

Response to Question A20
Exhibit E – Ownership and Control of the Licensee

In response to Item A20 of the Form 312, Schedule A, the Applicant provides the ownership and control of licensee GATR Technologies, Inc. in connection with the *pro forma* transfer of control. GATR Technologies, Inc. has the following 10-percent-or-greater interest holders:

Cubic Corporation

Address: 9233 Balboa Avenue
San Diego, CA 92123

Place of Organization: Delaware

Principal Business: Transportation and defense technology services provider

Interest Held: Cubic Corporation holds a 100-percent voting and economic interest in GATR Technologies, Inc.

Atlas CC Acquisition Corp.

Address: 9233 Balboa Avenue
San Diego, CA 92123

Place of Organization: Delaware

Principal Business: Holding Company

Interest Held: Atlas CC Acquisition Corp. holds a 100-percent voting and economic interest in Cubic Corporation.

Atlas CC Holding LLC

Address: 9233 Balboa Avenue
San Diego, CA 92123

Place of Organization: Delaware

Principal Business: Holding Company

Interest Held: Atlas CC Holding LLC holds a 100-percent voting and economic interest in Atlas CC Acquisition Corp.

Atlas Intermediate Holding LLC

Address: c/o Veritas Capital Fund Management, L.L.C.
9 West 57th Street, 32nd Floor
New York, NY 10019

Place of Organization: Delaware

Principal Business: Holding Company

Interest Held: Atlas Intermediate Holding LLC holds a 100-percent voting and economic interest in Atlas CC Holding LLC.

Atlas Topco Holdings L.P.

Address: c/o Veritas Capital Fund Management, L.L.C.
9 West 57th Street, 32nd Floor
New York, NY 10019

Atlas CC Acquisition Corp.

FCC Form 312

Exhibit E

Page 2

Place of Organization: Delaware

Principal Business: Holding Company

Interest Held: Atlas Topco Holdings L.P. holds a 100-percent voting and economic interest in Atlas Intermediate Holding LLC.

Atlas GP LLC

Address: c/o Veritas Capital Fund Management, LLC

9 West 57th Street, 32nd Floor

New York, NY 10019

Place of Organization: Delaware

Principal Business: Investments

Interest Held: Atlas GP LLC holds a 100-percent voting interest in, and controls, Atlas Topco Holdings L.P.

The Veritas Capital Fund VII, L.P.

Address: c/o Veritas Capital Fund Management, L.L.C.

9 West 57th Street, 32nd Floor

New York, NY 10019

Place of Organization: Delaware

Principal Business: Investments

Interest Held: The Veritas Capital Fund VII, L.P. holds a 51-percent economic interest in Atlas Topco Holdings L.P. and a 51-percent voting interest in Atlas GP LLC.

Veritas Capital Partners VII, L.L.C.

Address: c/o Veritas Capital Fund Management, L.L.C.

9 West 57th Street, 32nd Floor

New York, NY 10019

Place of Organization: Delaware

Principal Business: Investments

Interest Held: Veritas Capital Partners VII, L.L.C. holds a 100-percent voting interest in, and controls, The Veritas Capital Fund VII, L.P.

Veritas Capital Partners VII MM, L.L.C.

Address: c/o Veritas Capital Fund Management, L.L.C.

9 West 57th Street, 32nd Floor

New York, NY 10019

Place of Organization: Delaware

Principal Business: Investments

Interest Held: Veritas Capital Partners VII MM, L.L.C. holds a 100-percent voting interest in, and controls, Veritas Capital Partners VII, L.L.C.

Atlas CC Acquisition Corp.

FCC Form 312

Exhibit E

Page 3

Mr. Ramzi M. Musallam

Address: c/o Veritas Capital Fund Management, L.L.C.

9 West 57th Street, 32nd Floor

New York, NY 10019

Citizenship: United States

Principal Business: Investments

Interest Held: Mr. Ramzi M. Musallam holds a 100-percent voting interest in, and controls, Veritas Capital Partners VII MM, L.L.C.

Atlas Aggregator L.P.

Address: c/o Elliott Investment Management L.P.

Phillips Point, East Tower, Suite 1000

777 South Flagler Drive

West Palm Beach, FL 33401

Place of Organization: Delaware

Principal Business: Investments

Interest Held: Atlas Aggregator L.P. holds a 49-percent economic interest in Atlas Topco Holdings L.P. and a 49-percent voting interest in Atlas GP LLC.

Elliott Associates, L.P.

Address: c/o Elliott Investment Management L.P.

Phillips Point, East Tower, Suite 1000

777 South Flagler Drive

West Palm Beach, FL 33401

Place of Organization: Delaware

Principal Business: Investments

Interest Held: Elliott Associates, L.P. holds a 25.63-percent economic interest in Atlas Aggregator L.P.

Elliott International, L.P.

Address: c/o Elliott Investment Management L.P.

Phillips Point, East Tower, Suite 1000

777 South Flagler Drive

West Palm Beach, FL 33401

Place of Organization: Cayman Islands

Principal Business: Investments

Interest Held: Elliott International, L.P. holds a 59.81-percent economic interest in Atlas Aggregator L.P.

Elliott International Limited

Address: c/o Elliott Investment Management L.P.

Phillips Point, East Tower, Suite 1000

777 South Flagler Drive

West Palm Beach, FL 33401

Atlas CC Acquisition Corp.

FCC Form 312

Exhibit E

Page 4

Place of Organization: Cayman Islands

Principal Business: Investments

Interest Held: Elliott International Limited holds a fluctuating economic interest of approximately 95-percent to 99.9-percent in Elliott International, L.P.

Elliott Atlas GP LLC

Address: c/o Elliott Investment Management L.P.

Phillips Point, East Tower, Suite 1000

777 South Flagler Drive

West Palm Beach, FL 33401

Place of Organization: Delaware

Principal Business: Investments

Interest Held: Elliott Atlas GP LLC holds a 100-percent voting interest in, and controls, Atlas Aggregator L.P.

Elliott Advisors Holdings LLC

Address: 31 N. Summer Street

P.O. Box 670

Edgartown, MA 02539

Place of Organization: Delaware

Principal Business: Investments

Interest Held: Elliott Advisors Holdings LLC holds a 100-percent voting interest in, and controls, Elliott Atlas GP LLC.

Mr. Paul Singer

Address: c/o EIMMA LLC

31 N. Summer Street

P.O. Box 670

Edgartown, MA 02539

Citizenship: United States

Principal Business: Investments

Interest Held: Mr. Paul Singer holds a 100-percent voting interest in, and controls, Elliott Advisors Holdings LLC.

Other than the persons and entities disclosed above, no person or entity holds a direct or indirect 10-percent-or-greater voting or economic interest in GATR Technologies, Inc.

**Attachment 1: Atlas Intermediate Entities as
 Private Corporations**

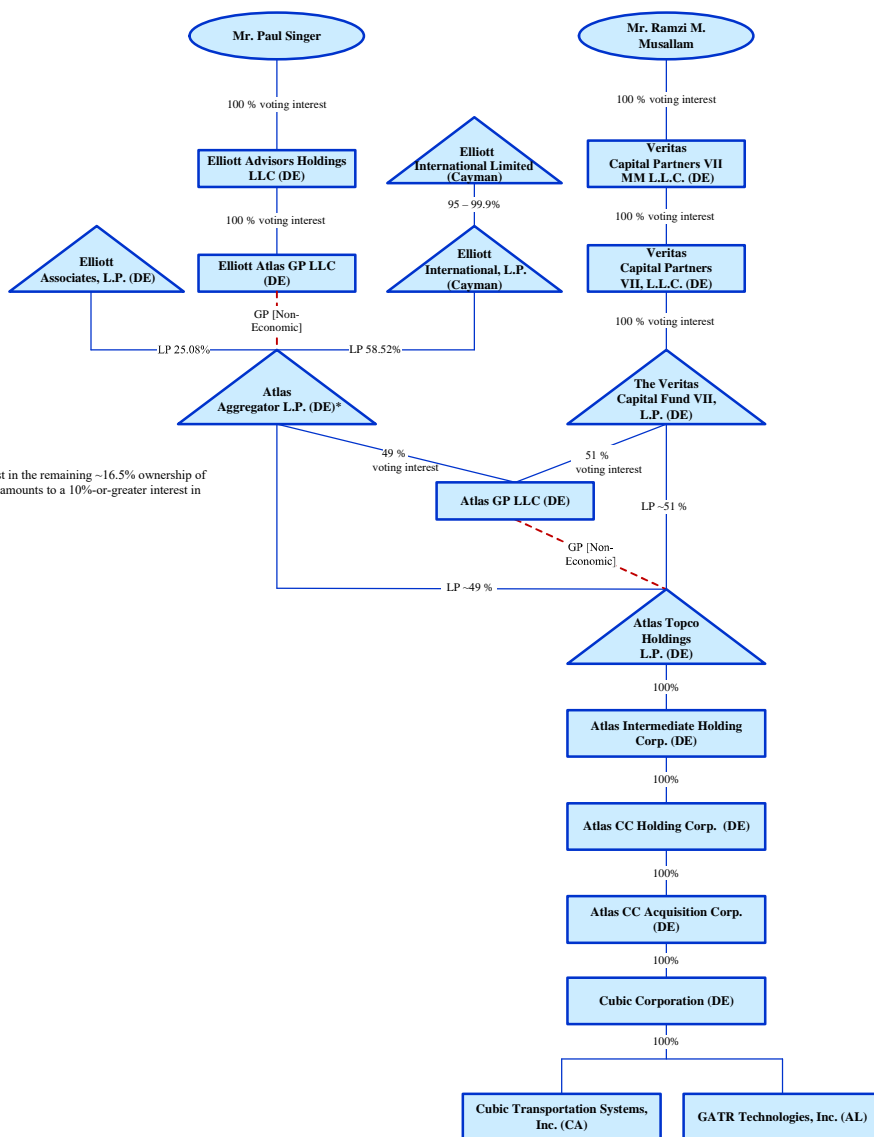

* No individual interest in the remaining ~16.5% ownership of Atlas Aggregator L.P. amounts to a 10%-or-greater interest in licensee

**Attachment 2: Atlas Intermediate Entities
 as Limited Liability Companies**

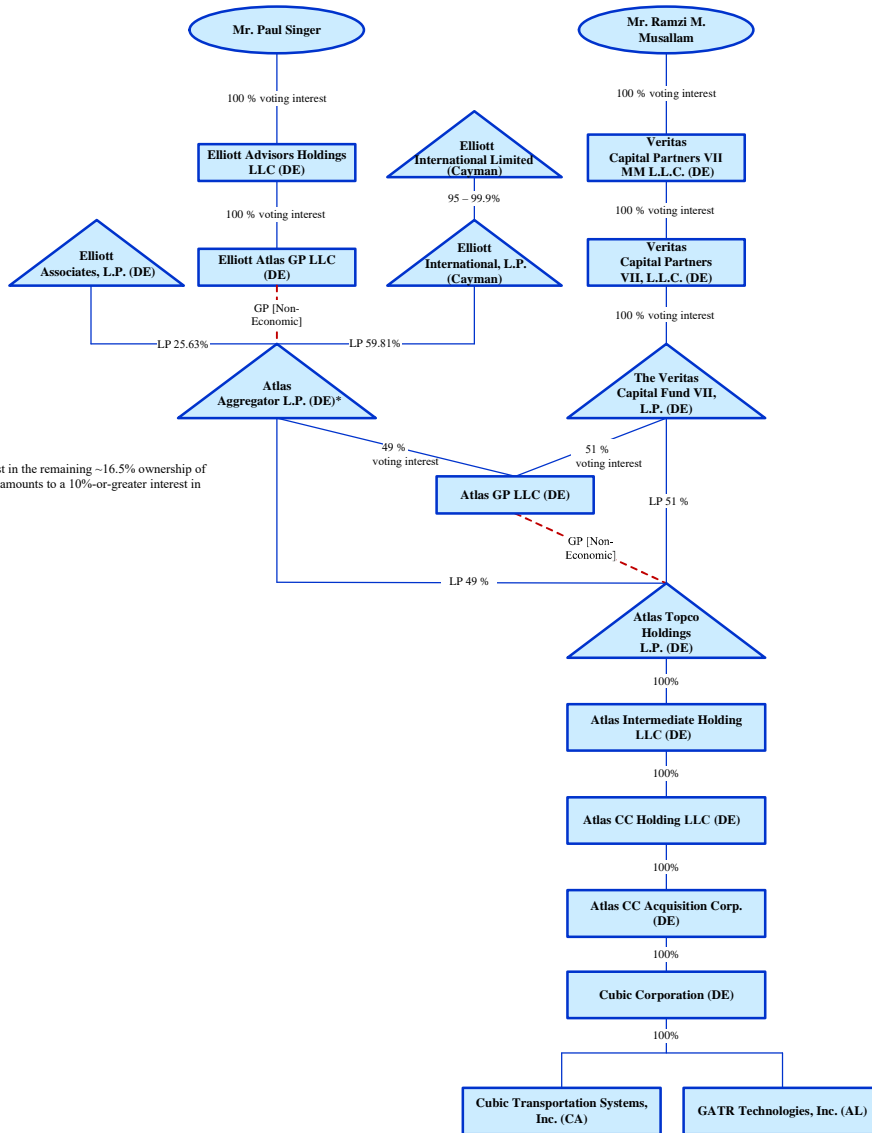

* No individual interest in the remaining ~16.5% ownership of Atlas Aggregator L.P. amounts to a 10%-or-greater interest in licensee