

**EXHIBIT E — POST-CLOSE OWNERSHIP INFORMATION**

The earth station in question is not licensed; however, for the Commission’s information, Radiate provides the attached ownership information, consisting of (i) a complete list of the entities and individuals that hold a 10% or greater direct or indirect interest in the registrant post-close; and a post-close organizational chart.

Entouch is a wholly-owned subsidiary of Entouch Systems, Inc. (“ESI”). After consummation of the Transaction, the following entities and/or individuals will own a ten percent (10%) or greater direct or indirect ownership interest in ESI and thus in Entouch. These ownership interests are reflected on the organizational charts provided in this exhibit, except as noted below.

Name: Radiate Acquisition, Inc.  
Address: 650 College Road East, Suite 3100, Princeton, NJ 08540  
Citizenship: Delaware  
Percentage Interest: 100% direct equity in Digital West  
Principal Business: Holding Company

Name: Radiate HoldCo, LLC  
Address: c/o TPG Global, LLC, 301 Commerce Street, Suite 3300, Fort Worth, TX 76102  
Citizenship: Delaware  
Percentage Interest: 100% indirect equity – interest held through 100% interest in Radiate Acquisition, Inc.  
Principal Business: Holding Company

Name: Radiate TopCo, LLC  
Address: c/o TPG Global, LLC, 301 Commerce Street, Suite 3300, Fort Worth, TX 76102  
Citizenship: Delaware  
Percentage Interest: 100% indirect equity – interest held through 100% interest in Radiate HoldCo, LLC  
Principal Business: Holding Company

Name: Radiate Holdings, L.P.  
Address: c/o TPG Global, LLC, 301 Commerce Street, Suite 3300,  
Fort Worth, TX 76102  
Citizenship: Delaware  
Percentage Interest: 100 % indirect equity – interest held through 100% interest  
in Radiate TopCo, LLC  
Principal Business: Holding Company

Name: TPG VII Radiate Holdings I, L.P.  
Address: c/o TPG Global, LLC, 301 Commerce Street, Suite 3300,  
Fort Worth, TX 76102  
Citizenship: Delaware  
Percentage Interest: 46.6% indirect equity (rounded) – interest held through  
Radiate Holdings, L.P.  
Principal Business: Holding Company

Name: TPG VII Wakeboard Holdings, L.P.  
Address: c/o TPG Global, LLC, 301 Commerce Street, Suite 3300  
Fort Worth, TX 76102  
Citizenship: Delaware  
Percentage Interest: 34.9% indirect equity (rounded) – interest held through  
Radiate Holdings, L.P.  
Principal Business: Holding Company

Name: TPG VII Radiate Holdings, LLC  
Address: c/o TPG Global, LLC, 301 Commerce Street, Suite 3300  
Fort Worth, TX 76102  
Citizenship: Delaware  
Percentage Interest: 46.6% indirect equity (rounded) – interest held through  
Radiate Holdings, L.P.  
Principal Business: Holding Company

Name: TPG VII DE AIV Holdings, L.P.  
Address: c/o TPG Global, LLC, 301 Commerce Street, Suite 3300  
Fort Worth, TX 76102  
Citizenship: Delaware  
Percentage Interest: 58.89% indirect equity (rounded) – interest held through  
TPG VII Radiate Holdings I, L.P. and TPG VII Wakeboard  
Holdings, L.P.  
Principal Business: Holding Company

Name: TPG VII Radiate BL, LLC (Not shown expressly on chart)  
Address: c/o TPG Global, LLC, 301 Commerce Street, Suite 3300  
Fort Worth, TX 76102  
Citizenship: Delaware  
Percentage Interest: 28.1% indirect equity (rounded) – interest held through  
47.67% direct interest in TPG VII DE AIV Holdings L.P.  
Principal Business: Holding Company

Name: TPG VII DE BDH, LP (Not shown expressly on chart)  
Address: c/o TPG Global, LLC, 301 Commerce Street, Suite 3300  
Fort Worth, TX 76102  
Citizenship: Delaware  
Percentage Interest: 28.1% indirect equity (rounded) – interest held through  
100% direct interest in TPG VII Radiate BL, LLC  
Principal Business: Holding Company

Name: TPG VII DE AIV I, LP  
Address: c/o TPG Global, LLC, 301 Commerce Street, Suite 3300  
Fort Worth, TX 76102  
Citizenship: Delaware  
Percentage Interest: 28.1% indirect equity (rounded) – interest held through  
100% direct interest in TPG VII DE BDH, LP  
Principal Business: Private Equity Fund

Name: TPG VII DE AIV II, LP  
Address: c/o TPG Global, LLC, 301 Commerce Street, Suite 3300  
Fort Worth, TX 76102  
Citizenship: Delaware  
Percentage Interest: 30.7% indirect equity (rounded) (58.89% through  
attribution) – interest held through 52.19% direct interest in  
TPG VII DE AIV Holdings L.P (treated as a 100% interest  
in TPG VII DE AIV Holdings L.P)  
Principal Business: Private Equity Fund

Name: TPG Wakeboard BL, LLC (Not expressly on chart)  
Address: c/o TPG Global, LLC, 301 Commerce Street, Suite 3300  
Fort Worth, TX 76102  
Citizenship: Delaware  
Percentage Interest: 14.99 % indirect equity (rounded) interest held through  
43.0% direct interest in TPG VII Wakeboard Holdings L.P.  
Principal Business: Holding Company

Name: TPG Wakeboard Co-Invest II, L.P.  
Address: c/o TPG Global, LLC, 301 Commerce Street, Suite 3300  
Fort Worth, TX 76102  
Citizenship: United States  
Percentage Interest: 14.99% indirect equity (rounded) – interest held through  
TPG VII Wakeboard Holdings, L.P.  
Principal Business: Private Equity Fund

Upon closing, no other entity or individual will own a ten percent (10%) or greater direct or indirect equity or voting interest in ESI and Entouch. There are no interlocking directorates with foreign carriers.

# Post-Consummation Corporate Structure Chart

See attached chart (p.3) for corporate ownership of Radiate Holdings, L.P.

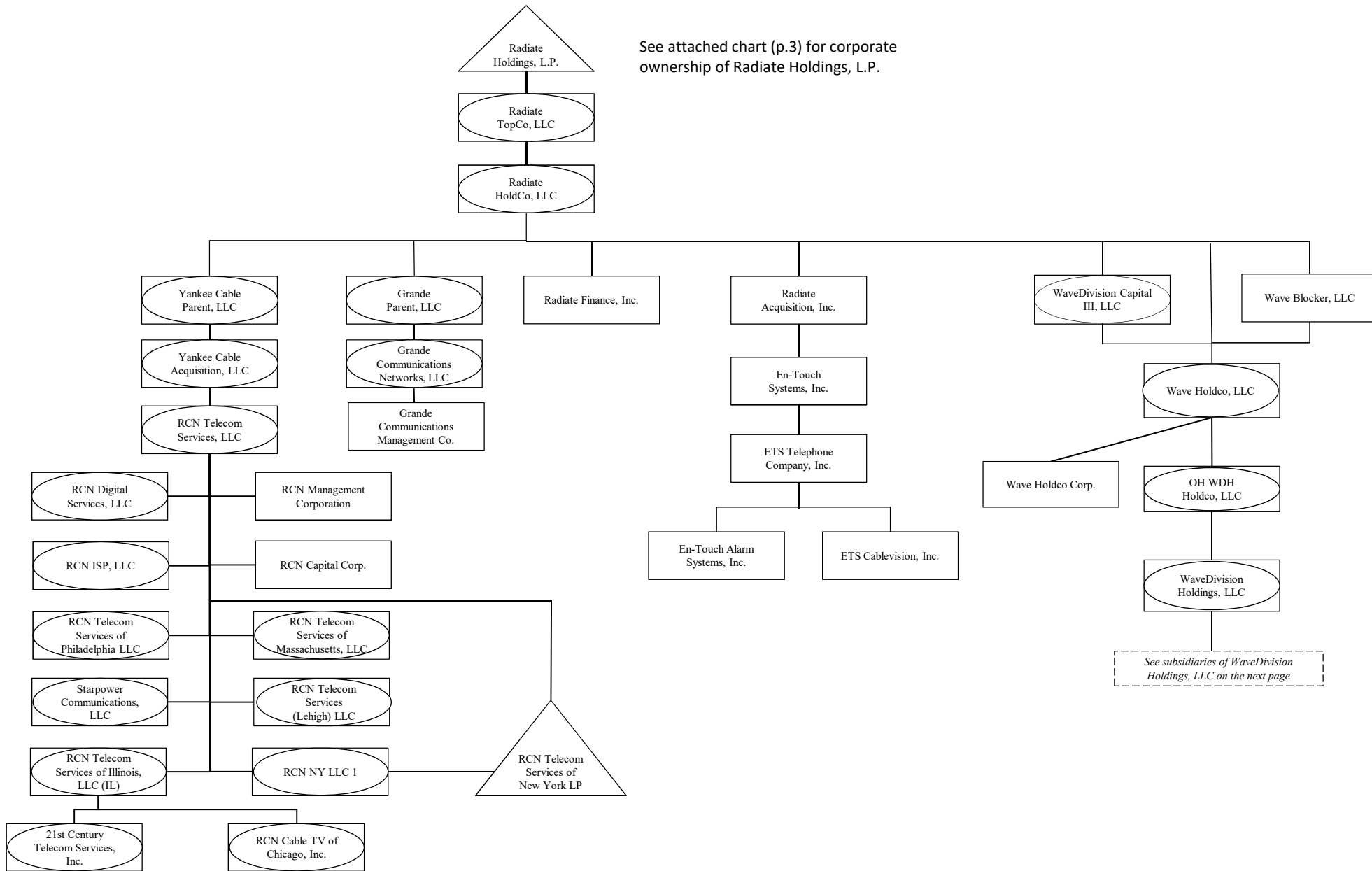

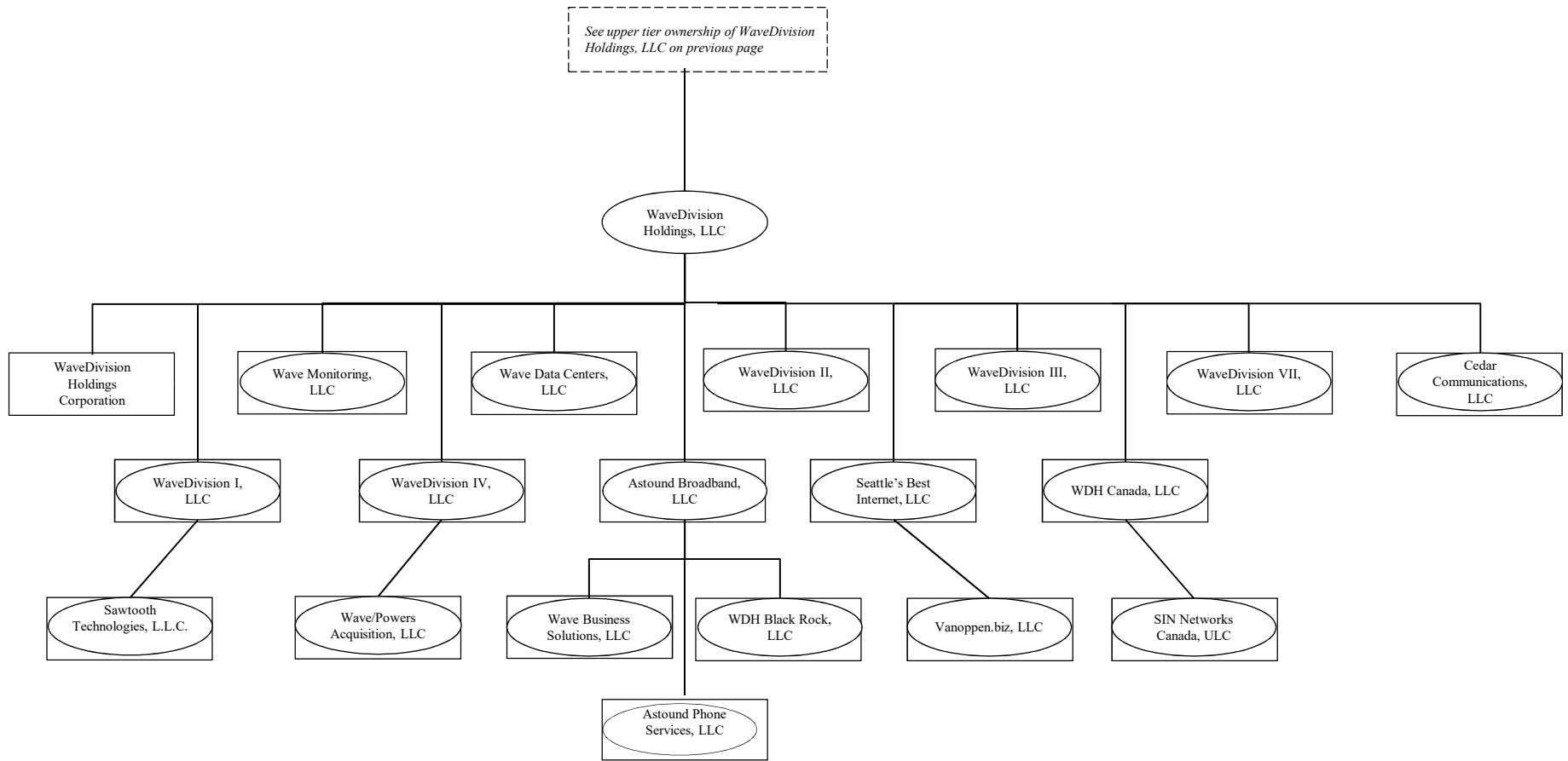

## Radiate Holdings, L.P. OWNERSHIP STRUCTURE

