

# Post-Closing Controlling Ownership of Transferee

EXHIBIT 1

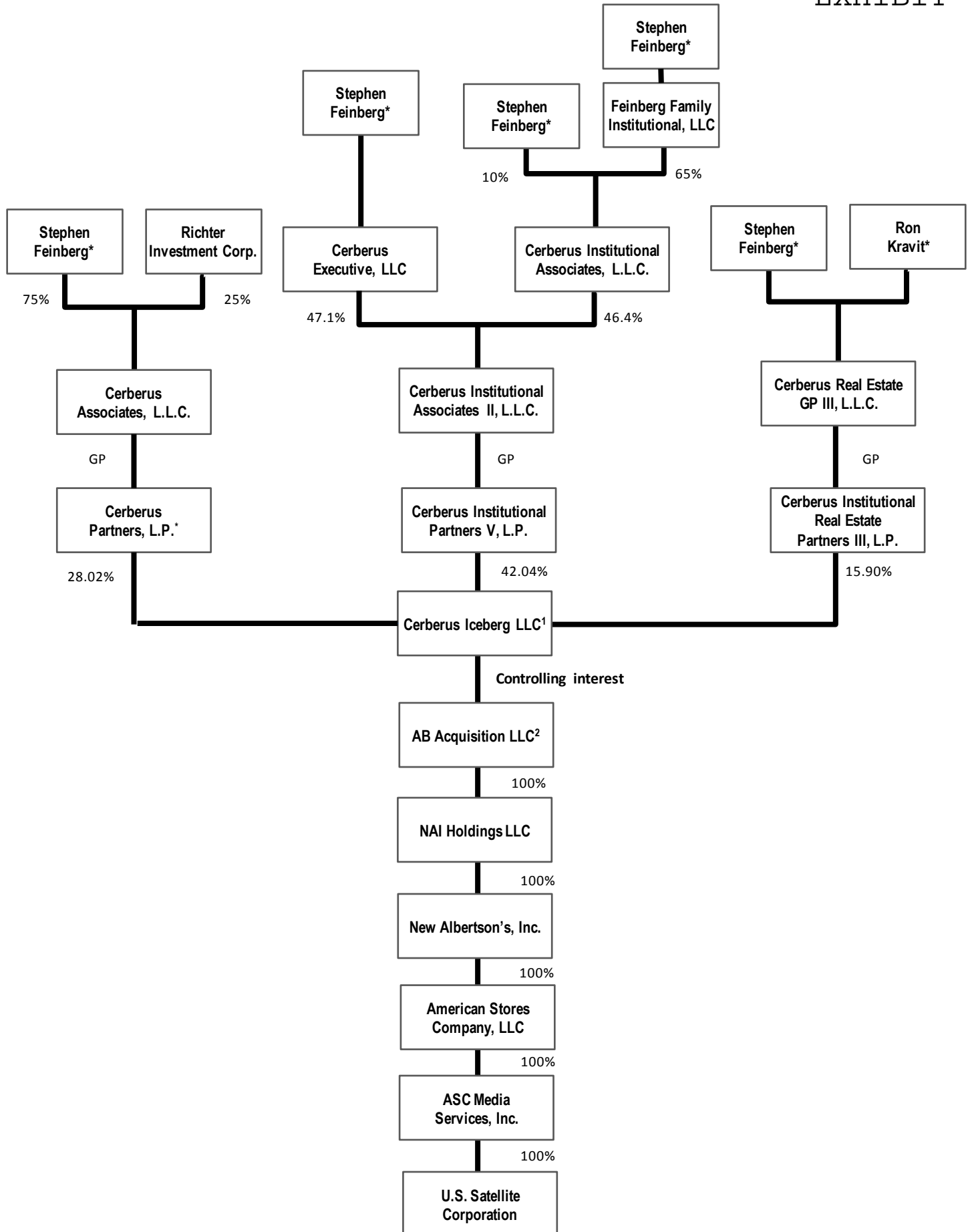

1 Cerberus Iceberg LLC holds a 36.86% equity interest in AB Acquisition LLC, but controls the company through its negative control of the company's board. Other than as set forth herein, no other individual or entity holds a direct or indirect interest of 10 percent or more in Cerberus Iceberg LLC.

2 For investment purposes only, Cerberus Iceberg LLC and the other investors in AB Acquisition will hold a portion of their equity interests in the company through NAI Group Holdings, Inc.

\* Indicates managing member.