

Paul Blais

To: Eleanor Lott
Cc: Towanda Bryant
Subject: RE: Cable One KQ73 Renewal issue on coordinates

Applicant updated coordinates during renewal process. This applications is placed on AFFPN. Difference in coordinate is show in diagram below.

Thanks

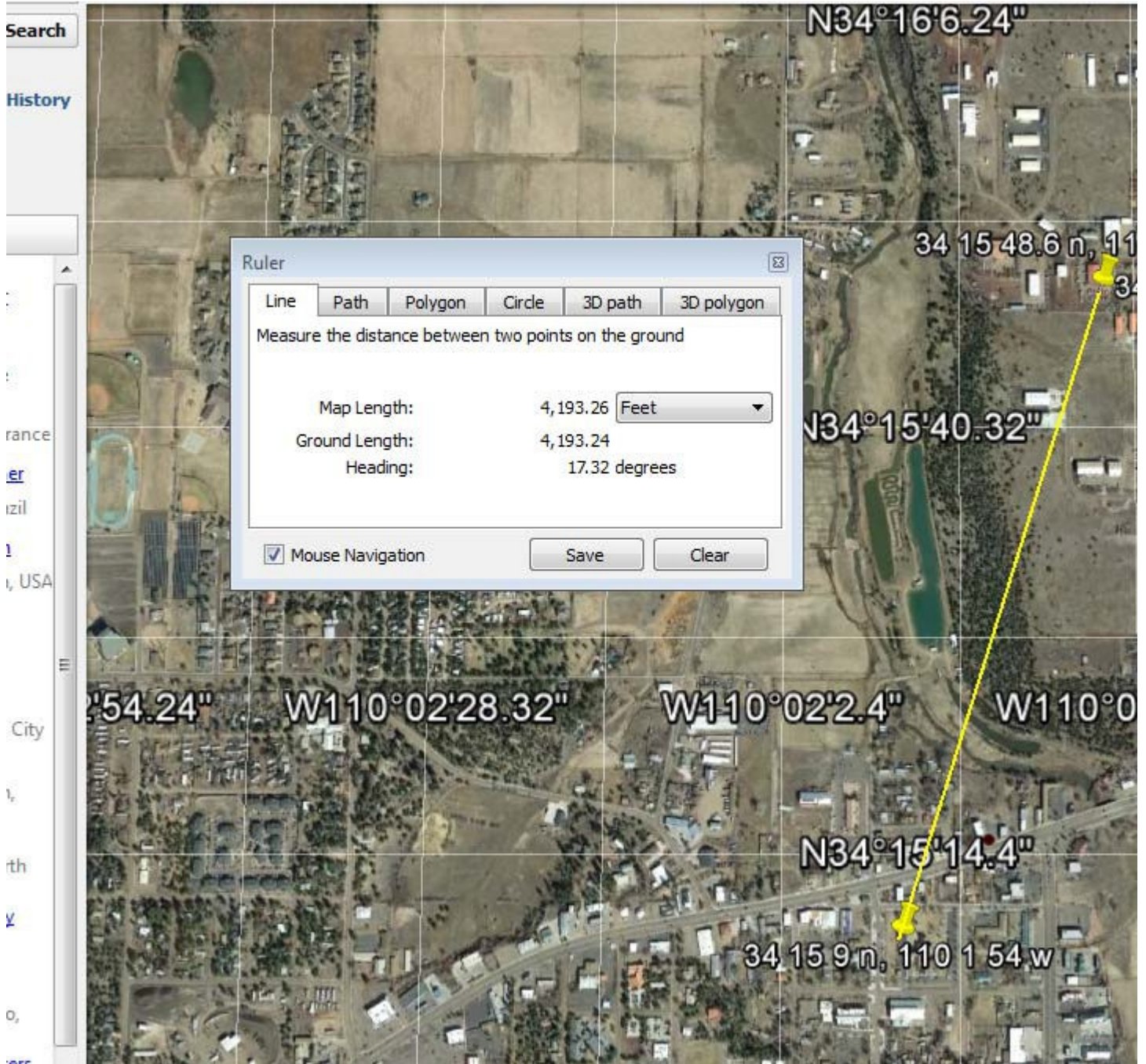

SES-RWL-20020511-00739 (Current Authorization) -

Address	Main	Notes	Attachments	Conditions	Other Filings	Clearance	SES	Cer
Site	PntComm	DestPnt	Antenna	Coord	Frequency	Remote	Form 405	

Site ID:

Contact Person: Phone Number:

Street:

Street:

City: State: Zipcode: County:

Area of Operation:

FAA Notification: Yes No

Comply 25.209(a): Yes No N/A

Frequency Coordination Required: Yes No

Comply 25.209(a2): Yes No N/A

Foreign Frequency Coordination Required: Yes No N/A

Remote Control: Yes No

Latitude: Deg. Min. Sec. Hem.

Elevation (meters):

Longitude:

NAD Indicator:

From: Petite, Christopher [<mailto:cpetite@cov.com>]
Sent: Tuesday, June 06, 2017 1:49 PM
To: Eleanor Lott <Eleanor.Lott@fcc.gov>
Subject: Cable One KQ73

Eleanor; I'm told by the client that the correct coordinates for KQ73 are:

34° 15' 48.6" N
 -110° 01' 39.1" W

Google decimal conversion:

34.263500-110.027528

Lyle Sumic
Cable One - Northern Arizona
Cell: (928) 205-8969

CP

Christopher Petite

Covington & Burling LLP
One CityCenter, 850 Tenth Street, NW
Washington, DC 20001-4956
T +1 202 662 5076 | cpetite@cov.com
www.cov.com

COVINGTON