

From: [Christopher A. Flanick](mailto:Christopher.A.Flanick)
To: [Jae Lim](mailto:Jae.Lim)
Subject: RE: SES-REG-20180716-02161 (Call Sign: E181351)
Date: Wednesday, January 30, 2019 4:19:48 PM
Attachments: [image002.png](#)
[image003.png](#)
[image004.png](#)

Hi Jae Lim,

Here is the feedback for this inquiry:

Up close

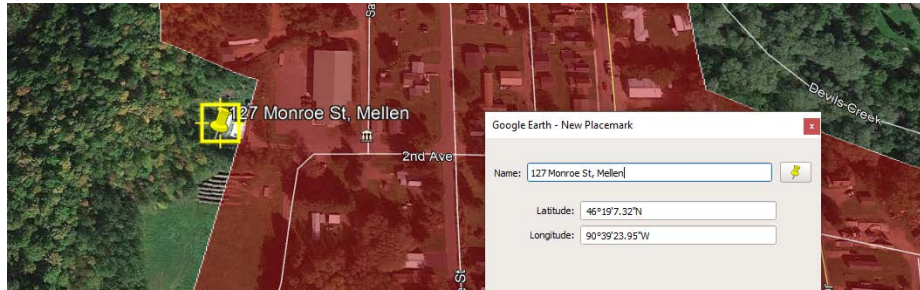

Further out



Not sure how I got the Lat and long messed up in IBFS.

Thanks,
Chris

From: Jae Lim [mailto:Jae.Lim@fcc.gov]
Sent: Wednesday, January 30, 2019 2:37 PM
To: Christopher A. Flanick <christopher.flanick@packerlandbroadband.com>
Subject: SES-REG-20180716-02161 (Call Sign: E181351)

Hi Christopher Flanick,

I'm not able to verify location and presence of your C-band earth station.

Please verify your site coordinates.



Jae Lim
FCC/IB
1-202-418-2899

This communication, including attachments, is confidential, may be subject to legal privileges, and is intended for the sole use of the addressee. Any use, duplication, disclosure or dissemination of this communication, other than by the addressee, is prohibited. If you have received this communication in error, please notify the sender immediately and delete or destroy this communication and all copies.