

**From:** [Kelsie Rutherford](#)  
**To:** [Jae Lim](#)  
**Subject:** RE: SES-LIC-20210217-00350; Call Sign: E210037  
**Date:** Thursday, April 1, 2021 1:52:53 PM  
**Attachments:** [image003.png](#)  
[image002.png](#)

---

Hi Jae,

I apologize for my delayed response.

Our mPOWER gateway in Phoenix has not been built yet. We are expecting to have it installed and ready by the early Fall 2021.

Please let me know if you have any further questions.

Thank you,  
Kelsie

**Kelsie Rutherford**

Regulatory Counsel

1129 20th Street, NW, Suite 1000 • Washington, DC • 20036 USA  
Tel +1 202 478 7191 • Mobile +1 202 573 4666  
[kelsie.rutherford@ses.com](mailto:kelsie.rutherford@ses.com)



---

**From:** Jae Lim <[Jae.Lim@fcc.gov](mailto:Jae.Lim@fcc.gov)>  
**Sent:** Monday, March 29, 2021 4:20 PM  
**To:** Kelsie Rutherford <[Kelsie.Rutherford@ses.com](mailto:Kelsie.Rutherford@ses.com)>  
**Subject:** SES-LIC-20210217-00350; Call Sign: E210037

Hi Ms. Suzanne Malloy,

I'm having difficulty finding the location of your antenna in Google Earth.

Please tell me where your antenna is located.

Thanks.

Jae Lim  
FCC/IB

33 33 48.4 n 112 20 14.9 w Search

ex: Computer repair near Boston

Get Directions History

✓ 33 33 48.4 n 112 20 14.9 w

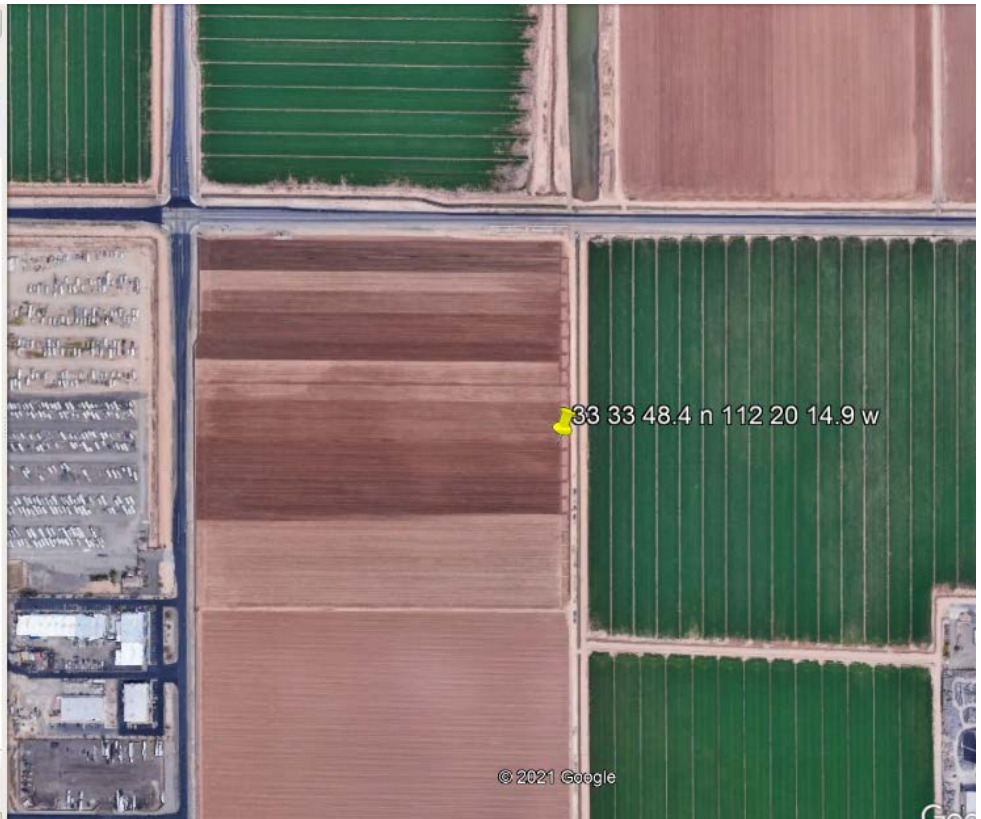

33 33 48.4 n 112 20 14.9 w

© 2021 Google