

Statement Identifying Nature and Extent of Control

The following organizational diagram identifies the nature and extent of control of the assignee, DG Consents Sub, Inc.

DigitalGlobe, Inc. Corporate Structure

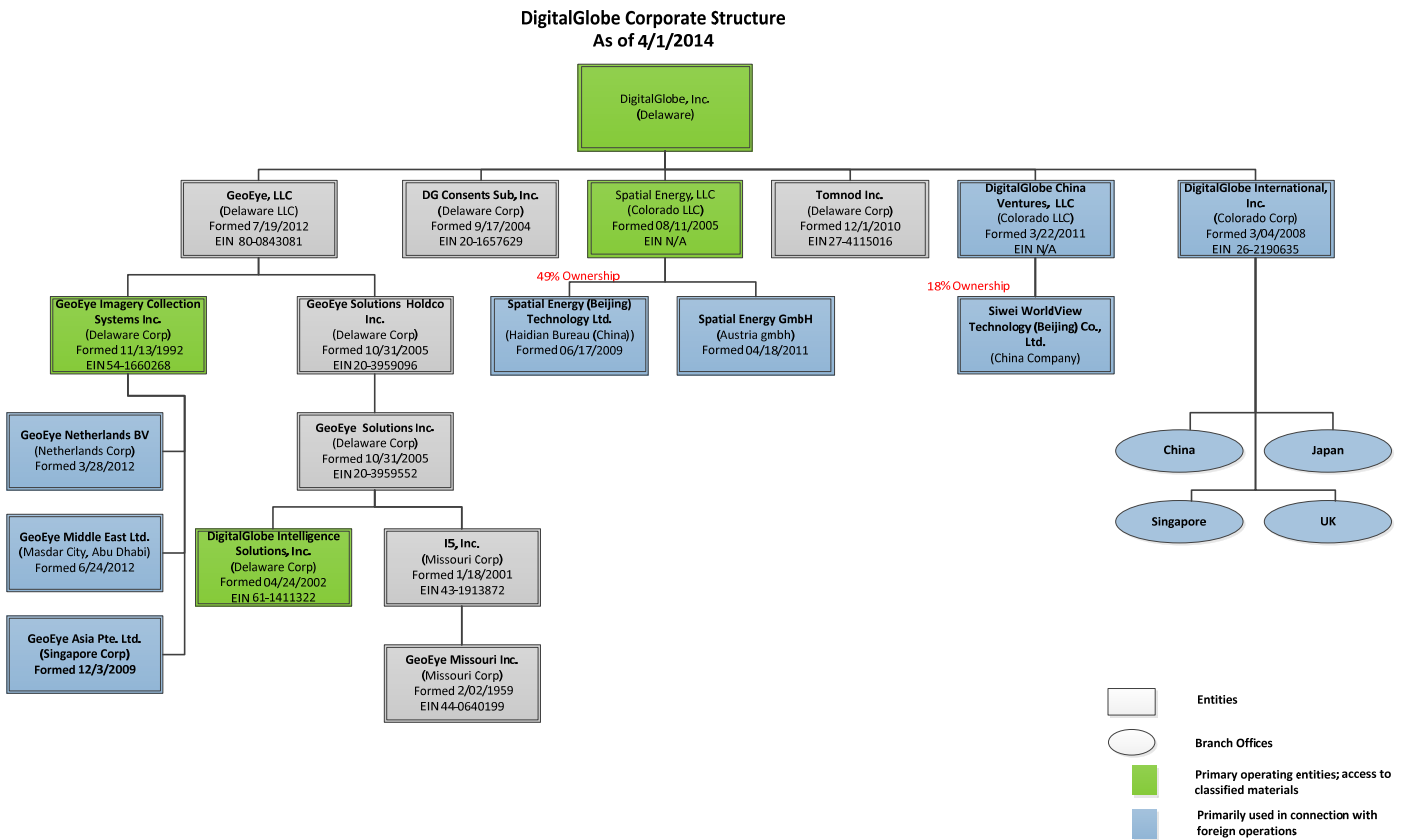

As depicted above, DG Consents Sub, Inc. is directly controlled by DigitalGlobe, Inc. a Delaware corporation, with an address of 1601 Dry Creek Drive, Longmont, Colorado 80503.¹ The primary business of DigitalGlobe, Inc. is the provision of earth imagery products and services composed of daily imagery from its high-resolution satellites and an archive of high-resolution digital imagery products.

¹ For purposes of correspondence from the Commission, the mailing address for DigitalGlobe, Inc. is 2325 Dulles Corner Blvd., Herdon, Virginia 20171, Attn: Demetrius M. Anthony.

Controlling Company Ownership Information

The following two entities own a 10 percent or greater interest in DigitalGlobe, Inc., as of the date of this filing:

Wellington Capital Management Company, LLP (“Wellington”), organized in the Commonwealth of Massachusetts, holds a 13.96 percent voting interest (which equates to a 13.96 percent equity interest) in DigitalGlobe, Inc. The address for Wellington is 280 Congress Street, Boston, Massachusetts 02210-1023.

T. Rowe Price Associates/T. Rowe Rice Mid-Cap Growth Fund (“T. Rowe Price”), organized in the State of Maryland, hold a 16.58 percent voting interest (which equates to a 16.58 equity interest) in DigitalGlobe, Inc. The address for T. Rowe Price is 100 E. Pratt Street, Baltimore, Maryland 21202.