



1776 K STREET NW
WASHINGTON, DC 20006
PHONE 202.719.7000
FAX 202.719.7049

7925 JONES BRANCH DRIVE
McLEAN, VA 22102
PHONE 703.905.2800
FAX 703.905.2820

www.wileyrein.com

May 23, 2012

Nancy J. Victory
202.719.7344
nvictory@wileyrein.com

VIA IBFS

Ms. Marlene H. Dortch, Secretary
Federal Communications Commission
445 12th Street, S.W.
Washington, D.C. 20554

Re: Application for a License to Construct, Land and Operate an Undersea Cable System Linking the Continental United States, the Dominican Republic, Puerto Rico, Brazil, Colombia, Guatemala, and Mexico, File No. SCL-LIC-20120330-00002

Dear Ms. Dortch:

Latam Telecommunications, LLC (“Latam”), Puerto Rico Telephone Company, Inc. (“PRTC”), and Claro Chile, S.A. (“Claro Chile”) (together, the “Applicants”), by counsel, file this letter pursuant to Section 1.65 of the Federal Communications Commission’s (“FCC” or “Commission”) rules¹ to provide updated information regarding the location of the Cancún, Mexico landing station as detailed in Appendix D of the pending application. Specifically, due to geophysical reasons, the beach manhole for this landing station must be moved 20 meters closer to the sea. An updated map of the landing station is attached.

If you have any questions, please do not hesitate to contact the undersigned.

Sincerely,

/s/ Nancy J. Victory

Nancy J. Victory

Attachment

cc: David Krech

¹ 47 C.F.R. § 1.65.

Cancún

Playa Delfines

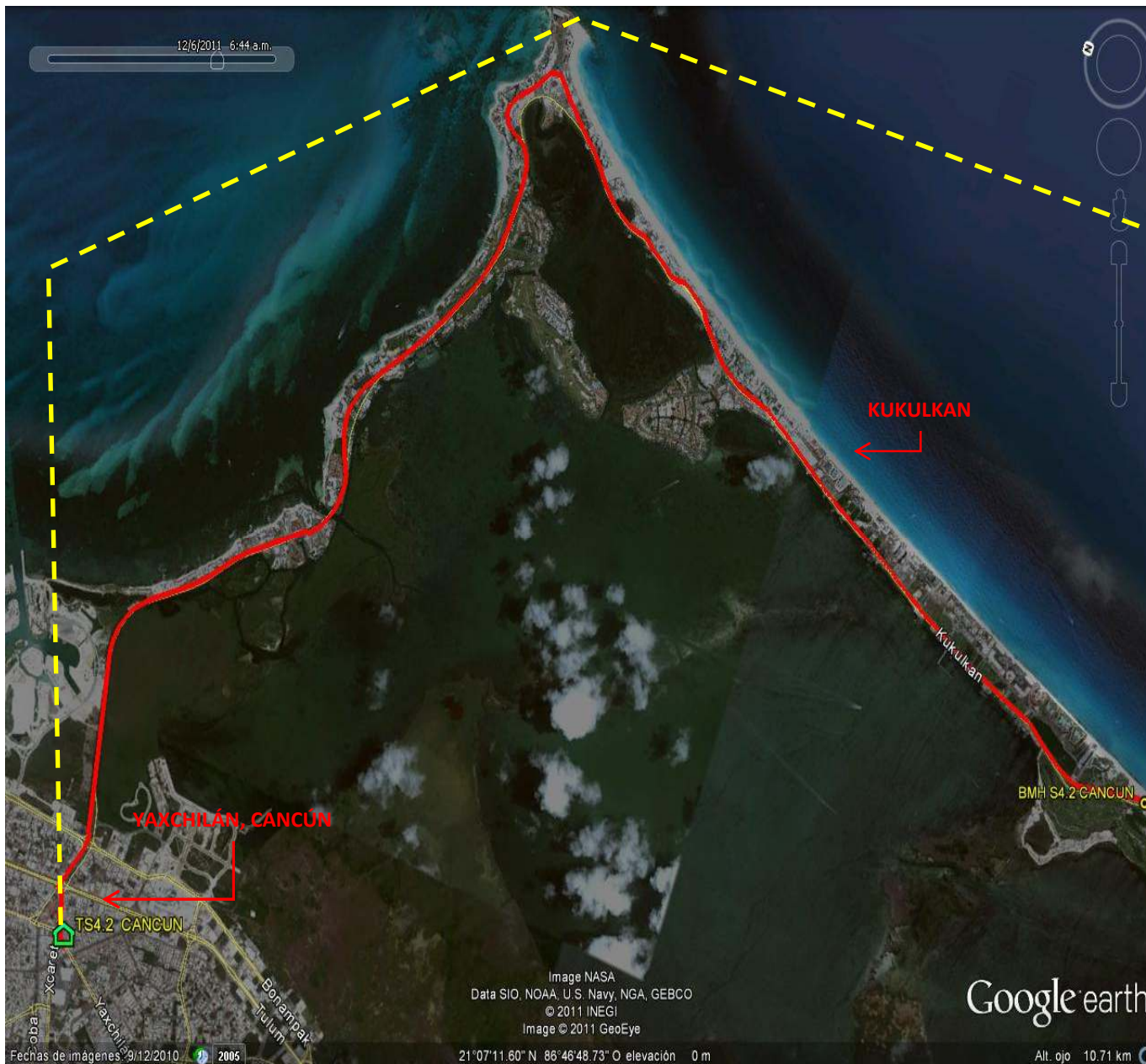

Segment 4.2



BMH SEG. 4.2
ADDRESS: Playa Delfines
LATITUDE 21° 03.744' N
LENGTH 86° 46.765' W

TS SEG. 4.2
ADDRESS Ave. Yaxchilan 69
 Supermanzana 21
 Col. Centro C.P. 77500
 Cancún, Quintana Roo
LATITUDE 21° 09.305 ' N
LENGTH 86° 49.800 ' W

Terminology

-  Terminal Station
-  BMH
-  Land Route