

November 2, 2015

Via Electronic Filing

Ms. Marlene H. Dortch, Secretary
Federal Communications Commission
445 12th Street, S.W.
Washington, D.C. 20554

Re: Update Regarding the Transfer of Control of Cablevision Systems Corporation, WC Docket No. 15-257, ITC-T/C-20151014-00237

Dear Ms. Dortch:

Cablevision Systems Corporation (“Cablevision”) and Altice N.V. (“Altice,” and together with Cablevision, the “Parties”), through undersigned counsel, hereby submit this letter to update certain information regarding the pending transfer of control of Cablevision (the “Transaction”).

As described in the application filed on October 14, 2015, in the above-referenced dockets (the “Application”), Altice N.V., through certain of its wholly-owned subsidiaries, agreed to acquire a 100% interest in, and ultimate control of, Cablevision and its subsidiaries pursuant to a Purchase and Sale Agreement (“Purchase Agreement”) entered into on September 16, 2015.¹

As the Application noted, CPP Investment Board, a Canada-organized investment management organization that invests the assets of the Canada Pension Plan (“CPPIB”), and a group of limited partnerships formed under the laws of Guernsey, U.K., and associated with BC Partners Holdings Limited (“BC Partners”) had the option to indirectly purchase a combined total of up to a 30 percent interest in Cablevision in connection with the Transaction.² CPPIB and BC Partners have now exercised that option. Accordingly, updated ownership information is provided in Exhibit A hereto. Updated post-Transaction organizational charts are attached as Exhibit B.

¹ See Application at 5.

² Application at 6.

Ms. Marlene H. Dortch, Secretary
November 2, 2015
Page 2

Any questions concerning this submission should be addressed to the undersigned.

Respectfully submitted,

**CABLEVISION SYSTEMS
CORPORATION**

ALTICE N.V.

/s/

Tara M. Corvo
Christopher J. Harvie
Paul D. Abbott
MINTZ, LEVIN, COHN, FERRIS, GLOVSKY, AND
POPEO P.C.
701 Pennsylvania Avenue NW, Suite 900
Washington, DC 20004
Tel: (202) 434-7300
Fax: (202) 434-7400
Email: tmcorvo@mintz.com
cjharvie@mintz.com
pdabbott@mintz.com

/s/

Yaron Dori
Michael Beder
Ani Gevorkian
COVINGTON & BURLING LLP
One City Center
850 Tenth Street, N.W.
Washington, DC 20001
Tel: (202) 662-6000
Fax: (202) 662-6291
E-mail: ydori@cov.com
mbeder@cov.com
agevorikian@cov.com

Counsel for Cablevision Systems Corporation

Counsel for Altice N.V.

Attachments

Exhibit A
Ownership Information

Upon consummation of the Transaction, the following entities will hold a direct or indirect ten percent (10%) or greater ownership interest in Cablevision and its wholly owned subsidiaries.

Name: Neptune Holding US Corp.
Address: c/o Corporation Service Company, 2711 Centerville Road,
Suite 400, New Castle, DE 19808
Citizenship: Delaware
Percentage Owned: 100% (direct ownership of Cablevision Systems Corporation)
Principal Business: Holding Company

Name: CVC 3 B.V.¹
Address: Cattenbroekerdijk 4-B, 3446 HA Woerden, the Netherlands
Citizenship: Netherlands
Percentage Owned: 100% (indirectly via ownership of Neptune Holding US Corp.)
Principal Business: Holding Company

Name: CVC 2 B.V.
Address: Cattenbroekerdijk 4-B, 3446 HA Woerden, the Netherlands
Citizenship: Netherlands
Percentage Owned: 100% (indirectly via ownership of CVC 3 B.V.)
Principal Business: Holding Company

Name: CVC 1 B.V.
Address: Cattenbroekerdijk 4-B, 3446 HA Woerden, the Netherlands
Citizenship: Netherlands
Percentage Owned: 70% (indirectly via 70% ownership of CVC 2 B.V.)
Principal Business: Holding Company

Name: CVC TopCo
Address: 3, Boulevard Royal, L-2449 Luxembourg
Citizenship: Luxembourg
Percentage Owned: 30% (indirectly via 30% ownership of CVC 2 B.V.)
Principal Business: Holding Company

Name: CPPIB-Suddenlink LP
Address: One Queen Street East, Suite 2600, P.O. Box 101, Toronto, Ontario,
M5C 2W5 Canada
Citizenship: U.S.

¹ Altice may elect to exclude this subsidiary from the ownership chain, in which case CVC 2 B.V. would directly own 100% of Neptune Holding US Corp.

Ms. Marlene H. Dortch, Secretary
November 2, 2015
Exhibit A, Page 2

Percentage Owned: 11.8% (indirectly via 11.8% ownership of CVC TopCo)
Principal Business: Pension Investment Fund

Name: CPPIB-Suddenlink GP LP (“CPPIB GP”)
Address: One Queen Street East, Suite 2600, P.O. Box 101, Toronto, Ontario,
M5C 2W5 Canada

Citizenship: U.S.
Percentage Owned: 11.8% (indirectly as general partner of CPPIB Suddenlink LP)
Principal Business: Pension Investment Fund

Name: CPPIB US Private Holdings Inc. II (“CPPIB US Private”)
Address: One Queen Street East, Suite 2600, P.O. Box 101, Toronto, Ontario,
M5C 2W5 Canada

Citizenship: Canada
Percentage Owned: 11.8% (indirectly via ownership of CPPIB GP)
Principal Business: Pension Investment Fund

Name: CPPIB LAV Holdings Inc. (“CPPIB LAV”)
Address: One Queen Street East, Suite 2600, P.O. Box 101, Toronto, Ontario,
M5C 2W5 Canada

Citizenship: Canada
Percentage Owned: 11.8% (indirectly via ownership of CPPIB US Private)
Principal Business: Pension Investment Fund

Name: CPP Investment Board (USRE II) Inc. (“CPPIB USRE”)
Address: One Queen Street East, Suite 2600, P.O. Box 101, Toronto, Ontario,
M5C 2W5 Canada

Citizenship: Canada
Percentage Owned: 11.8% (indirectly via ownership of CPPIB-Suddenlink LP)
Principal Business: Pension Investment Fund

Name: CPP Investment Board
Address: One Queen Street East, Suite 2600, P.O. Box 101, Toronto, Ontario,
M5C 2W5 Canada

Citizenship: Canada
Percentage Owned: 11.8% (indirectly via ownership of CPPIB USRE and CPPIB LAV)
Principal Business: Pension Investment Fund

Name: BC European Capital - Suddenlink GP LP (“BC European GP”)
Address: Heritage Hall, Le Marchant St., St. Peter Port, Guernsey, GY1 4HY
Citizenship: Guernsey
Percentage Owned: 18.2% (indirectly as general partner of various funds affiliated with
BC Partners Holdings Limited, which funds will own a total of 18.2% of
CVC TopCo)
Principal Business: Investment management company

Name: CIE Management IX Limited (“CIE Management”)
Address: Heritage Hall, Le Marchant St., St. Peter Port, Guernsey, GY1 4HY
Citizenship: Guernsey
Percentage Owned: 18.2% (indirectly as general partner of BC European GP)
Principal Business: Investment management company

Name: BC Partners Holdings Limited
Address: Heritage Hall, Le Marchant St., St. Peter Port, Guernsey, GY1 4HY
Citizenship: Guernsey
Percentage Owned: 18.2% (indirectly via ownership of CIE Management)
Principal Business: Investment management company

Name: Altice N.V.
Address: Cattenbroekerdijk 4-B, 3446 HA Woerden, the Netherlands
Citizenship: Netherlands
Percentage Owned: 70% (indirectly via 100% ownership of CVC 1 B.V.)
Principal Business: Telecommunications and Cable Television

Name: Next Alt Sàrl
Address: 3, Boulevard Royal, L-2449 Luxembourg
Citizenship: Luxembourg
Percentage Owned: 42.32% (indirectly via 60.45% ownership of Altice N.V.)
Principal Business: Telecommunications and Cable Television

Name: Next Limited Partnership Incorporated
Address: 11 New Street, St Peter Port, Guernsey, GY1 2PF
Citizenship: Guernsey
Percentage Owned: 42.32% (indirectly via 100% ownership of Next Alt Sàrl)
Principal Business: Telecommunications and Cable Television

Name: UpperNext Limited Partnership Incorporated
Address: 11 New Street, St Peter Port, Guernsey, GY1 2PF
Citizenship: Guernsey
Percentage Owned: 42.32% (indirectly via 100% ownership of Next L.P.)
Principal Business: Telecommunications and Cable Television

Name: Patrick Drahi
Address: Seilerwiesenstrasse 3920 Zermatt, Switzerland
Citizenship: Israel
Percentage Owned: 42.32% (indirectly via 100% ownership of UpperNext L.P.)
Principal Business: Telecommunications and Cable Television

Exhibit B

Post-Transaction Organizational Charts

Altice N.V. Post-Closing Organizational Chart

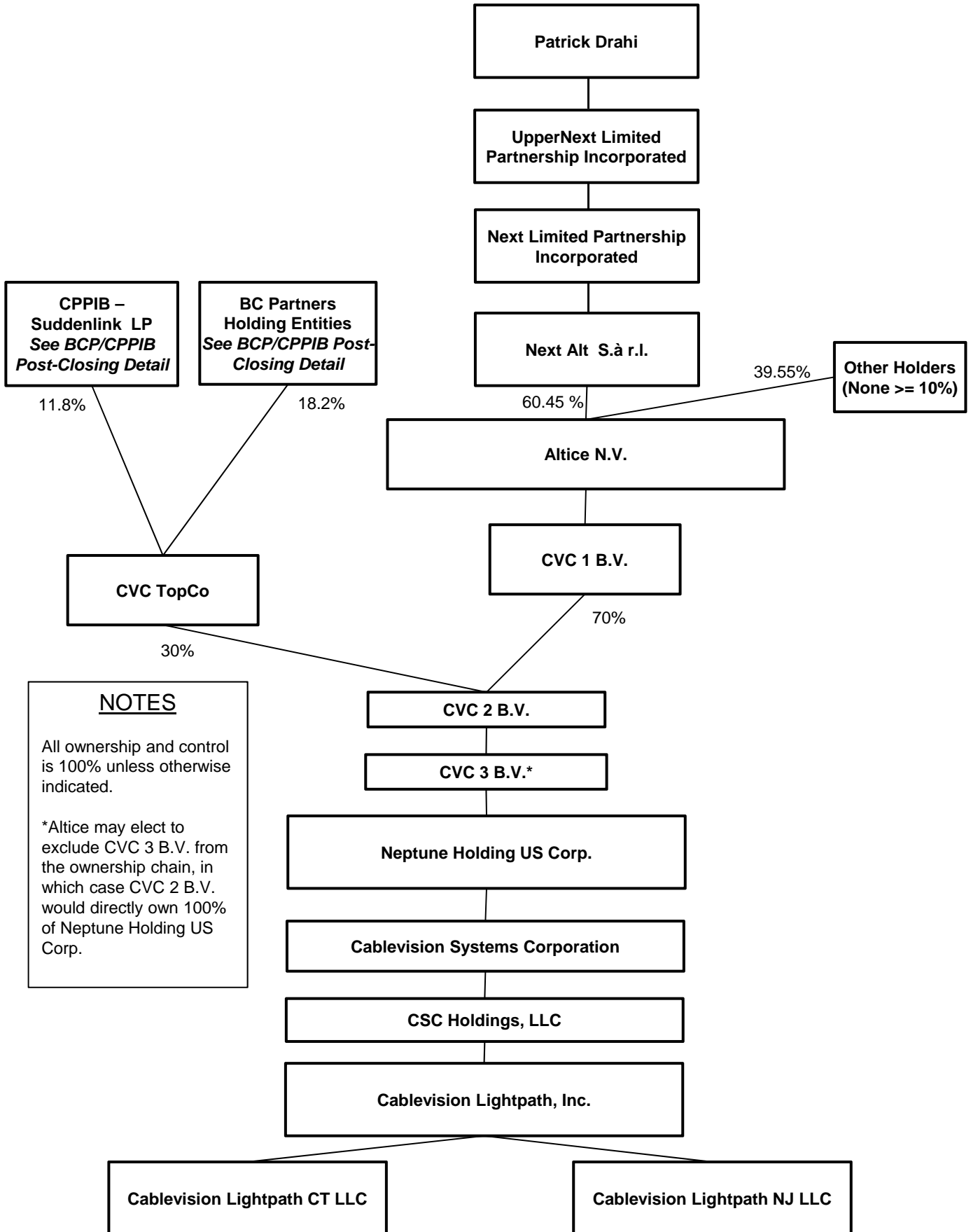

NOTES

All ownership and control is 100% unless otherwise indicated.

*Altice may elect to exclude CVC 3 B.V. from the ownership chain, in which case CVC 2 B.V. would directly own 100% of Neptune Holding US Corp.

