

**AMENDMENT TO ATTACHMENT 1 TO APPLICATION**

The applicant, Panasonic Corporation of North America, hereby amends the above-referenced application for transfer of control of an international Section 214 authorization, by the submission of the attached organizational charts. The organizational charts supplement the applicant's Attachment 1 by providing relevant information, in chart form, of the pre-closing ownership structure of the authorization holder, how the transaction will be effectuated, and the post-closing ownership structure of the authorization holder.

# Pre-Closing Ownership Structure of Licensee

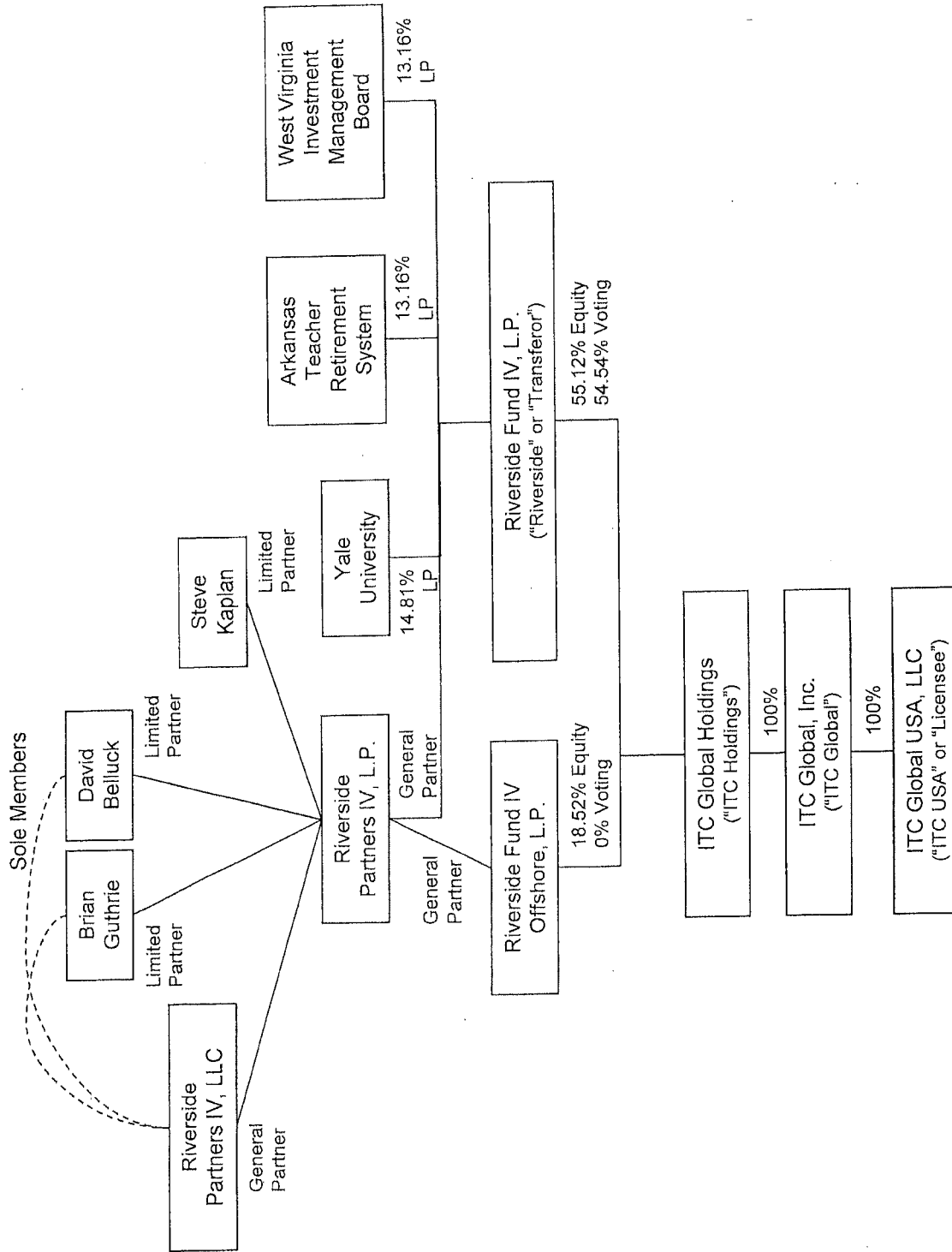

# Depiction of Transaction

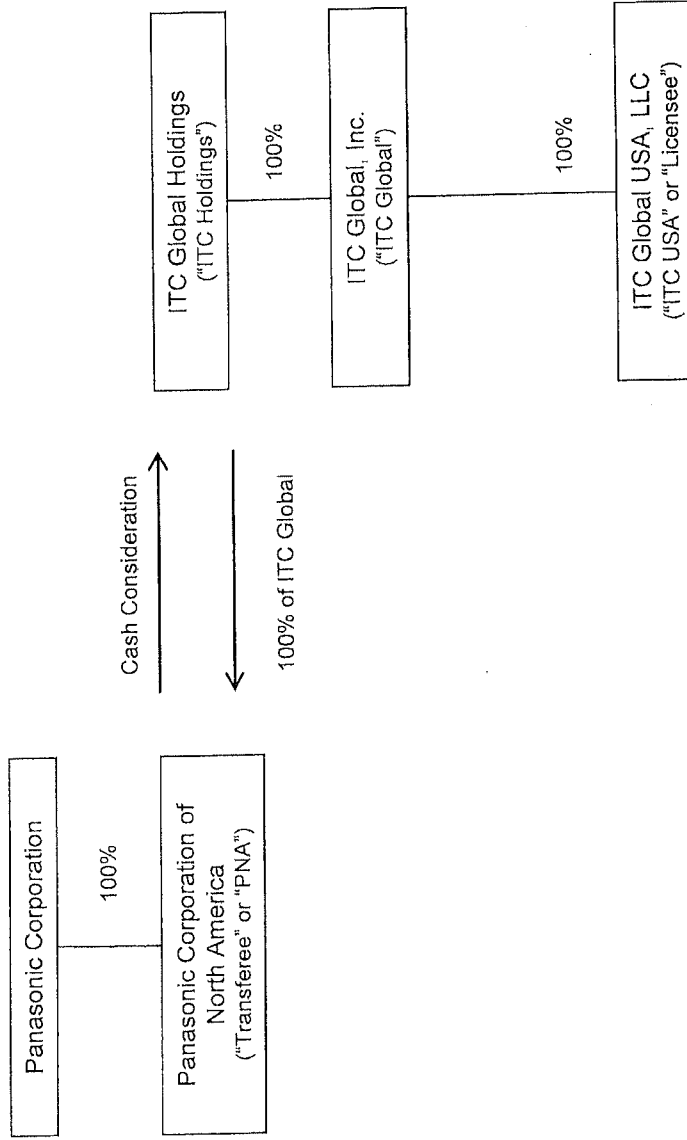

Post-Closing Ownership Structure of Licensee

