

**OWNERSHIP AND CONTROL OF THE STRATOS LICENSEES POST  
CONSUMMATION OF PHASE 1 OF THE REORGANIZATION**

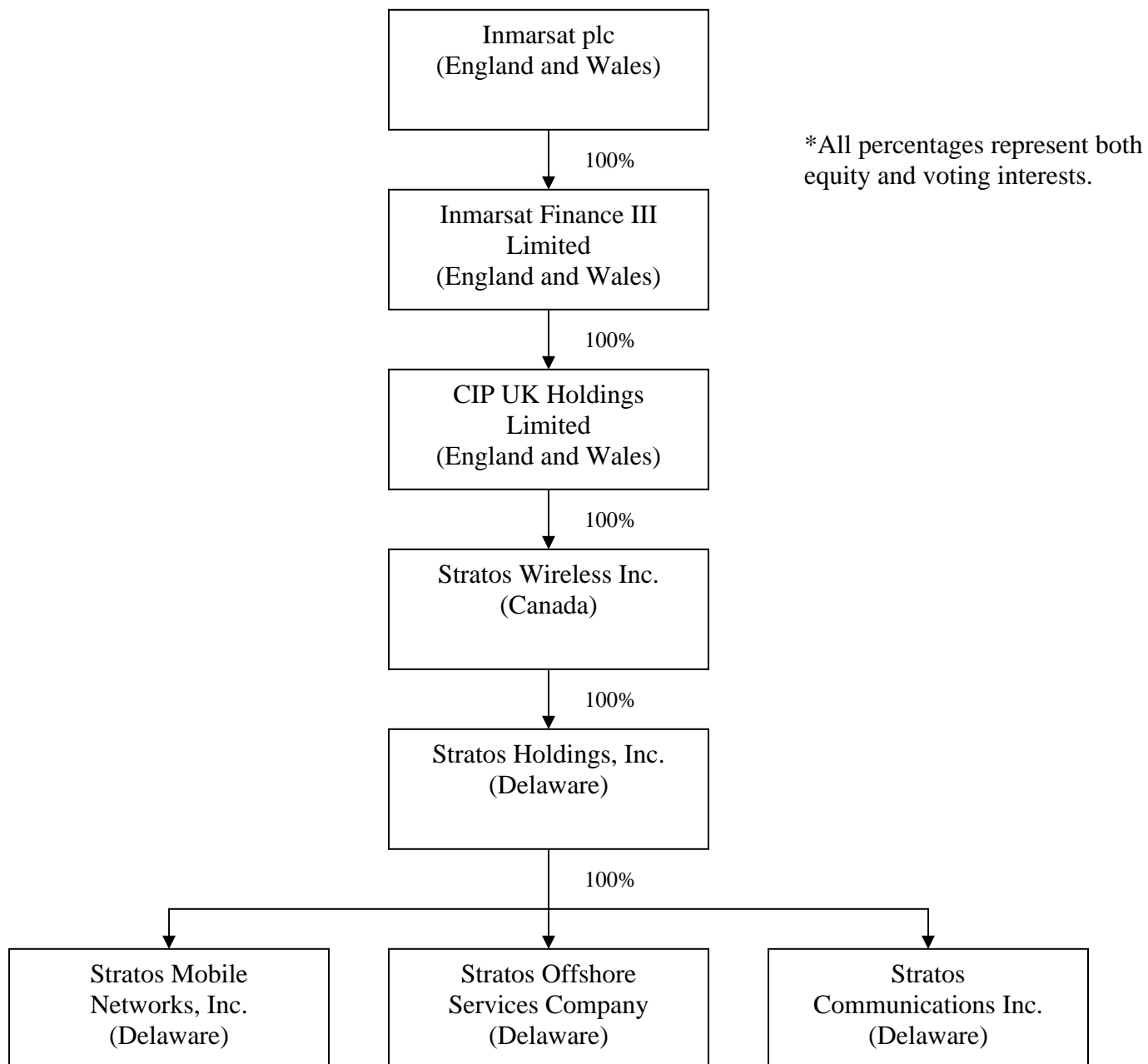

# OWNERSHIP AND CONTROL OF THE STRATOS LICENSEES POST CONSUMMATION OF PHASE 2 OF THE REORGANIZATION

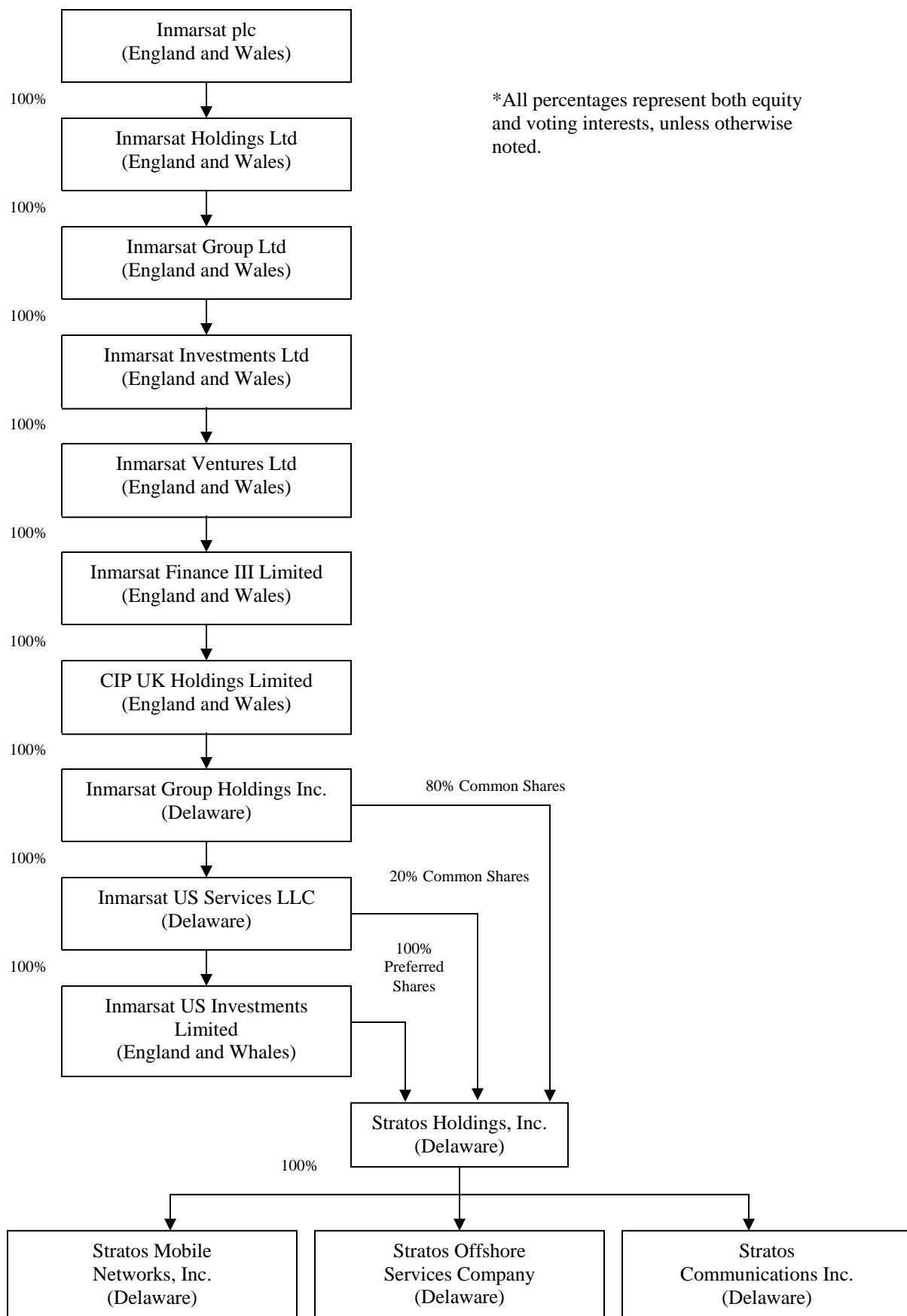

\*All percentages represent both equity and voting interests, unless otherwise noted.