



PUBLIC NOTICE

FEDERAL COMMUNICATIONS COMMISSION
445 12th STREET S.W.
WASHINGTON D.C. 20554

News media information 202-418-0500
Fax-On-Demand 202-418-2830; Internet: <http://www.fcc.gov> (or ftp.fcc.gov)
TTY (202) 418-2555

Report No. 325-00118

Friday June 8, 2007

PERMIT TO DELIVER PROGRAMS TO FOREIGN BROADCAST STATIONS

RE: Applications Accepted for Filing

The applications listed herein have been found, upon initial review, to be acceptable for filing. The Commission reserves the right to return any of the applications if, upon further examination, it is determined they are defective and not in conformance with the Commission's Rules and Regulations and its Policies.

325-NEW-20070329-00001 Clear Channel Broadcasting, Inc
New Application

Application for 325(c) permit to deliver programming to Station MII PR-FM, 99.1 MHz. The applicant proposes to deliver recorded music, news, weather and other features. All programming will be broadcast in English. The applicant requests the issuance of a new 325(c) permit to Clear Channel Broadcasting, Inc. to be effective upon the consummation of the proposed transfer of control of Clear Channel Communications, Inc. See Public Notice, MB Docket No. 06-226, DA 06-2531, released December 20, 2006.

Petitions to deny this application must reference the file number associated with the 325(c) application and be on file no later than 30 days from the date of the notice accepting this Application for filing. Guidelines for filings are available at: www.fcc.gov/osec. Filings can be sent by hand or messenger delivery, by commercial overnight courier, or by first-class or overnight U.S. Postal Service mail (although we continue to experience delays in receiving U.S. Postal Service mail). The Commission's contractor, Natek, Inc., will receive hand-delivered or messenger-delivered paper filings for the Commission's Secretary at 236 Massachusetts Avenue, N.E., Suite 110, Washington, D.C. 20002. The filing hours at this location are 8:00 a.m. to 7:00 p.m. All hand deliveries must be held together with rubber bands or fasteners. Any envelopes must be disposed of before entering the building. Commercial overnight mail (other than U.S. Postal Service Express Mail and Priority Mail) must be sent to 9300 East Hampton Drive, Capitol Heights, MD 20743. U.S. Postal Service first-class mail, Express Mail, and Priority Mail should be addressed to 445 12th Street, SW, Washington, D.C. 20554. All filings must be addressed to the Commission's Secretary, Office of the Secretary, Federal Communications Commission. In addition, please submit one copy of your petition to Selina Khan, FCC, International Bureau, Room 6-B418, 445 12th Street, SW, Washington, D.C. 20554.

For more information concerning this Notice, contact Selina Khan at (202) 418-7282; Selina.Khan@fcc.gov; TTY 202-418-2555.

COPY



Raymond G. Bender

D 202 776 2758 E rbender@dowlohn.es.com

March 29, 2007

Via Capital Filing Specialists

Federal Communications Commission
International Bureau - Notifications
P.O. Box 358175
Pittsburgh, PA 15251-5175

Re: Clear Channel Broadcasting, Inc.
FCC Form 308 - Request for Section 325(c) Permit

Ladies and Gentlemen:

Transmitted herewith, in duplicate, is an application on FCC Form 308 for authority, pursuant to Section 325(c) of the Communications Act, as amended, for Clear Channel Broadcasting, Inc. ("CCB") to deliver programs to Mexican broadcast station XHEPR-FM, Ciudad Juarez, Chihuahua, Mexico.

CCB, which is an indirect wholly-owned subsidiary of Clear Channel Communications, Inc. ("CCC"), currently provides programming to XHEPR-FM pursuant to an existing Section 325(c) permit. However, following a proposed transfer of control of CCC and its licensee subsidiaries from the present shareholders of CCC to the Stockholders of BT Triple Crown Merger Co., Inc. ("MergerCo"), CCB will be under the control of MergerCo stockholders Thomas H. Lee Equity Fund VI, L.P. and Bain Capital (CC) IX, L.P.

The enclosed Form 308 application requests the issuance of a new Section 325(c) permit to CCB, to be effective upon consummation of the proposed transfer of control of CCC. Grant of this application will facilitate the continued delivery of programming by CCB to XHEPR-FM from and after the proposed transaction.

Accompanying the application is an FCC Form 159, Remittance Advice, and a check payable to the Federal Communications Commission in the amount of \$90.00 to cover the required filing fee.

Dow Lohnes PLLC

Attorneys at Law
www.dowlohn.es.com

WASHINGTON, DC ATLANTA, GA

1200 New Hampshire Avenue, NW, Suite 800
Washington, DC 20036-6802
T 202 776.2000 F 202 776.2222

Federal Communications Commission

March 29, 2007

Page 2

Should any question arise with regard to this application, kindly communicate with the undersigned.

Respectfully submitted,



Raymond G. Bender, Jr.

RGB: vll

Enclosure

cc (w/enc.) (via e-mail):

Kathryn O'Brien, Esquire
Jennifer Gilsonan, Esquire
James Ballis
Selina Khan, Esquire
John Grizzle
Meredith Senter, Esquire
Marnie Sarver, Esquire

FEDERAL COMMUNICATIONS COMMISSION
 REMITTANCE ADVICE

1. OFFER BOX # 358175	SPECIAL USE ONLY
	FCC USE ONLY

SECTION A - PAYER INFORMATION

1. PAYER NAME (if paying by credit card enter name exactly as it appears on the card)		3. TOTAL AMOUNT PAID (U.S. dollars and cents)	
Dow Lohnes PLLC		\$90.00	
2. STREET ADDRESS (LINE NO. 1) c/o Raymond G. Bender, Esq.			
3. STREET ADDRESS (LINE NO. 2) 1200 New Hampshire Ave., NW			
4. CITY Washington		5. STATE DC	6. ZIP CODE 20036
7. DAYTIME TELEPHONE NUMBER (include area code) 202-776-2758		8. COUNTRY CODE (if not U.S.A.)	

FCC REGISTRATION NUMBER (FRN) REQUIRED

9. PAYER FRN 0003-8636-51	10. FCC USE ONLY
------------------------------	------------------

IF MORE THAN ONE APPLICANT, USE CONTINUATION SHEET (FORM 159-C)
 COMPLETE SECTION BELOW FOR EACH SERVICE. IF MORE BOXES ARE NEEDED, USE CONTINUATION SHEET

11. APPLICANT NAME Clear Channel Broadcasting, Inc.			
12. STREET ADDRESS (LINE NO. 1) 2625 S. Memorial Drive, Suite A			
13. STREET ADDRESS (LINE NO. 2)			
14. CITY Tulsa		15. STATE OK	16. ZIP CODE 74129
17. DAYTIME TELEPHONE NUMBER (include area code) 918-664-4581		18. COUNTRY CODE (if not U.S.A.)	

FCC REGISTRATION NUMBER (FRN) REQUIRED

19. APPLICANT FRN 0001-6758-18	20. FCC USE ONLY
-----------------------------------	------------------

COMPLETE SECTION C FOR EACH SERVICE. IF MORE BOXES ARE NEEDED, USE CONTINUATION SHEET

21. CALL SIGN (OTHER ID) Section 325(c) App.	22. PAYMENT TYPE CODE M B R	23. QUANTITY 1
24. FEE DUE FOR (PTIC) \$90.00	25. FEE DUE FOR (PTIC) \$90.00	FCC USE ONLY
26. FCC CODE 1	27. FCC CODE 2	
28. CALL SIGN (OTHER ID)	29. PAYMENT TYPE CODE	30. QUANTITY
31. FEE DUE FOR (PTIC)	32. FEE DUE FOR (PTIC)	FCC USE ONLY
33. FCC CODE 1	34. FCC CODE 2	

SECTION D - CERTIFICATION

CERTIFICATION STATEMENT
 I, Allyson Mejia certify under penalty of perjury that the foregoing and supporting information is true and correct to the best of my knowledge, information and belief.

SIGNATURE *Allyson Mejia* DATE 3/28/2007

SECTION E - CREDIT CARD PAYMENT INFORMATION

MASTERCARD _____ VISA _____ AMEX _____ DISCOVER _____

ACCOUNT NUMBER _____ EXPIRATION DATE _____

I hereby authorize the FCC to charge my credit card for the service or authorization herein described.

SIGNATURE _____ DATE _____

Dow Lohnes PLLC

1200 New Hampshire Avenue, N.W., SUITE 800
Washington, D.C. 20036
(202) 776-2000

244534

Date: March 16, 2007

Pay: Ninety and 00/100***** \$ ***90.00***

VOID AFTER 6 MONTHS



PAY TO THE ORDER OF: Federal Communications Commission

TWO SIGNATURES REQUIRED FOR AMOUNTS OVER \$5,000.00

SECURITY FEATURES INCLUDED DETAILS ON BACK

⑈ 244534⑈ ⑆ 031100209⑆ 38640089⑈

Payee: Federal Communications Commission
Vendor ID: 2094

Check #: 244534
Check Date: Mar 16/07

Inv #	Inv Date	G/L Acct	Client	Matter	Narrative	Amount	Inv Total
CRVL031507	Mar 15/07		04669	0001	Federal Communication Commission inv#CRVL031507 FCC Filing fees - permit to deliver programs to Mexican broadcast station	90.00	90.00
Invoice Totals:						\$90.00	\$90.00

FOR COMMISSION USE ONLY

File No.

United States of America
Federal Communications Commission
Washington, D.C. 20554

APPLICATION FOR PERMIT TO DELIVER PROGRAMS TO FOREIGN BROADCAST STATIONS
(Carefully read instructions before filling out Form--RETURN ONLY FORM TO FCC)

1. Name of applicant	Street Address or P. O. Box	City	State	ZIP Code	Telephone No.
Clear Channel Broadcasting, Inc. Suite A	2625 S. Memorial Drive	Tulsa	OK	74129	(include area code) (918) 664-4581

2. Name and address to whom communication should be sent if different from item 1.

Name	Street Address or P.O. Box	City	State	ZIP Code	Telephone No.
Raymond Bender	1200 New Hampshire Ave., NW,	Washington,	DC	20036	(include area code) (202) 776-2758
Dow Lohnes PLLC				20006	(202) 416-6740
Meredith Senter	2000 K Street, NW	Washington DC		20006	

3. Legal identity of applicant: (only check one box)

Individual Partnership Corporation Government Entity Other

If Other specify:

4. Application is for:

New Authorization Extension of Existing Authority

5. If applicant is an individual, is applicant a citizen of the United States? D/N/A YES NO

6. If applicant is a partnership, are all partners citizens of the United States? D/N/A YES NO

7. If Applicant is a corporation:

a. Under laws of what state was it organized? Nevada

b. Is more than one-fifth of the capital stock of the corporation owned of record or may it be voted by aliens or their representatives or by a foreign government or representative thereof, or by any corporation organized under the laws of a foreign country? YES NO

c. Is any officer or director of the corporation an alien? YES NO

If the answer is Yes, give the following for each:

Name	Nationality	Position
------	-------------	----------

d. Is applicant directly or indirectly controlled by any other corporation?

YES NO

If the answer is Yes, give the following for the controlling corporation.

Name	Address	State in which organized
Clear Channel Broad- cast Holdings, Inc.	2625 S. Memorial Drive Suite A Tulsa, OK 74129	Nevada

e. Is more than one-fourth of the capital stock of the controlling corporation either owned of record, or may it be voted by aliens, their representatives, or by a foreign government or representative thereof, or by any corporation organized under the laws of a foreign country?

YES NO

f. Is any officer or more than one-fourth of the directors of the corporation an alien?

YES NO

If the answer is Yes, give the name, nationality, and position of each, and give the total number of directors of the corporation.

Name	Nationality	Position	Number of Directors
------	-------------	----------	---------------------

g. Is the above-described controlling corporation in turn a subsidiary?

YES NO

If the answer is Yes, attach as Exhibit No. 1 additional information answering the holding company questions in this paragraph for each company, to and including the organization having ultimate control.

8. a. If the applicant is an unincorporated association, give the following: D/N/A

Total number of members	Number of Alien members (if any)
-------------------------	----------------------------------

b. State the following for alien officers or directors (if any):

Name	Nationality	Position
------	-------------	----------

9. a. What is applicant's principal business?

The Applicant is engaged primarily in the business of owning and operating broadcast stations.

- b. Does applicant or any party to this application have any interest in, or connection with, any AM, FM, or TV broadcast station (either domestic or foreign), or any application pending before the commission?

YES No

If the answer is Yes, attach Exhibit No. 2 giving full particulars

10. Is applicant a representative of an alien or of a foreign government?

YES No

If the answer is Yes, explain.

11. a. Has any radio station authorization previously issued to the applicant or party to this application been revoked, either by the Commission or by any court?

YES No

- b. Has any previous application by the applicant or party to this application been denied by the Commission or by a predecessor agency?

YES No

If the answer to (a) and/or (b) is Yes, explain:

Parties to the application have had applications dismissed or denied in the past, but in no case were the applicants found to be unqualified or were character issues left unresolved against the applicant.

12. a. Has applicant or any party to this application been found guilty by any court of any felony?

YES No

- b. Has applicant or any party to this application been finally adjudged guilty by a federal court of the violation of the laws of the United States relating to unlawful monopoly, restraint of trade, and/or unfair methods of competition?

YES No

If the answer to (a) and/or (b) is Yes, explain.

13. Address of studio or other place at which programs will originate:

4045 N. Mesa, El Paso, TX 79902

14. State ownership of originating facilities.

Applicant owned

15. Describe the means (wireline, radio link, or other method) whereby programs will be delivered, to foreign station(s), including names of any interconnecting common carriers.

The Applicant intends to deliver programming via 5.8 GHz microwave link to XHEPR studios in Ciudad Juarez. From there to the XHEPR transmitter site, the Mexican government has assigned a frequency of 230.800 MHz.

16. Give the location, type, and authorized power of foreign station(s) to which programs will be delivered, and identify the licensee or operating agency of such station(s).

See Exhibit 3

17. Attach as Exhibit No. 3 a full explanation of the legal relationship between the applicant and foreign station(s) involved, including a copy of contract (if any) with foreign station(s).

18. (a) Attach as Exhibit No. 4 a statement as to whether program deliveries are to be intermittent or regularly scheduled, and the average number of hours per day, week and/or month during which the foreign station(s) involved will broadcast such programs.

(b) Attach as Exhibit No. 4 a detailed description of the nature and character of the programming proposed and the language to be employed.

CERTIFICATION

The APPLICANT acknowledges that all statements contained in this application and attached exhibits are material representations, and that the exhibits forming a part of this application are incorporated herein as if set out in full in the application. The undersigned certifies that the statements contained in this application are true, complete, and correct to the best of his/her knowledge and belief and are made in good faith.

Signed and dated this _____ day of _____, 19____.

Clear Channel Broadcasting, Inc.
(Name of Applicant)

By See Certification/Signatures Page
(Signature)

WILLFUL FALSE STATEMENTS MADE ON THIS FORM ARE PUNISHABLE BY FINE AND IMPRISONMENT. U.S. CODE, TITLE 18, SECTION 1001.

(Title)

EXHIBITS furnished as required by this form:

Exhibit No	Para. No. of form	Name of officer or employee (1) by whom or (2) under whose direction exhibit was prepared (show which)	Official title
1	7a	Andrew W. Levin */	Chief Legal Officer
2	9b	Andrew W. Levin **/	Chief Legal Officer
3	16, 17	Andrew W. Levin	Chief Legal Officer
4	18a, b	Andrew W. Levin	Chief Legal Officer

*/ Information concerning ownership and control of the Applicant following the proposed transaction was prepared under the direction of Scott M. Sperling, Managing Director, Thomas H. Lee Advisors, LLC

**/ Information concerning other broadcast interests of the transferees of Clear Channel Communications, Inc. was prepared under the direction of Scott M. Sperling, Managing Director, Thomas H. Lee Advisors, LLC

Exhibit 1

Structure and Ownership of the Applicant

This application requests the issuance of a new Section 325(c) permit authorizing Clear Channel Broadcasting, Inc. ("CCB" or the "Applicant") to deliver programming to Mexican broadcast station XHEPR-FM, 99.1 MHz, Ciudad Juarez, following consummation of a proposed transfer of control of Clear Channel Communications, Inc. ("CCC") and its licensee subsidiaries. CCB, which is an indirect wholly-owned subsidiary of CCC, currently holds Section 325(c) authority to deliver programming to XHEPR.¹ The issuance of a new Section 325(c) permit to CCB (as owned by CCC following the transfer of control of CCC described herein) will facilitate the continued delivery of programming by CCB to XHEPR after the proposed transaction.

The transaction giving rise to this application involves a transfer of control of CCC from the present shareholders of CCC to Stockholders of BT Triple Crown Merger Co., Inc. ("MergerCo"). At the Closing of the transaction (the "Closing"), the transfer of control will be effectuated by the merger of MergerCo with and into CCC, whereupon the separate existence of MergerCo will cease, and the surviving corporation ("Surviving CCC") will continue under the name "Clear Channel Communications, Inc." and under the control of MergerCo stockholders Thomas H. Lee Equity Fund VI, L.P. and Bain Capital (CC) IX, L.P. (individually, a "Transferee" and collectively, the "Transferees").²

Ownership information for CCB and its controlling corporations within the current CCC organization is set forth in Attachment A hereto. This ownership structure will remain in place following the proposed transfer of control of CCC. In addition, there is no present intention to replace the officers and directors of CCB or the other CCC subsidiaries listed in Attachment A following the transfer of control of CCC.

Information regarding the officers, directors, and voting stockholders of Surviving CCC is provided in Attachment B hereto.³ As reflected in Attachment B, after the Closing, each Transferee will control, in equal amounts, approximately (but not more than) fifty percent of the

¹ See File No. 325-NEW-19990929-00008, granted November 17, 1999. An application for renewal of CCB's Section 325(c) authority was filed on November 17, 2004, and remains pending. See File No. 325-RWL-20041117-00012. FCC action on CCB's renewal application apparently is awaiting information from Mexican authorities concerning XHEPR's operating parameters.

² Affiliates of Transferees are in the business of managing capital and investing in a broad range of companies.

³ For the convenience of the Commission, information furnished in Attachment B is provided in the same format as provided in response to Item 6(a), Section IV of the pending FCC Form 315 transfer of control applications for FCC consent to transfer control of the various broadcast licenses held by subsidiaries of CCC from the shareholders of CCC to the Transferees.

Clear Channel Broadcasting, Inc.
FCC Form 308, Items 7d and 7g
March 2007

voting stock of the Surviving CCC. The chart included as Attachment C depicts the proposed control structure of the Surviving CCC following the Closing.⁴

The Surviving CCC will have an initial board of directors consisting of ten (10) members with four (4) members appointed by Thomas H. Lee Equity Fund VI, L.P. and four (4) members appointed by Bain Capital (CC) IX, L.P. Mark P. Mays and Randall T. Mays, currently officers and directors of CCC, also will serve as officers and directors of Surviving CCC. Each Transferee will have the right to remove any of its designated directors and to designate the replacement for its designated director or directors. As provided in the Transfer Agreement, the officers of CCC duly appointed as of the date of the Closing will continue in their respective offices. Accordingly, the present CCC officers are reported in Attachment B.

Transfer applications have been filed on FCC Forms 315, FCC Forms 312 and FCC Forms 603 seeking Commission consent to a transfer of control, respectively, of the broadcast, earth station and wireless radio licenses held by CCC and its licensed subsidiaries. A copy of the Commission's *Public Notice* accepting those transfer applications for filing is provided in Attachment D hereto.

Grant of this FCC Form 308 application would serve the public interest by permitting CCB to continue to provide programming to XHEPR without interruption from and after the proposed transfer of control of CCC.

⁴ Except as may be otherwise specified, information provided in this application with respect to the Transferees pertains to the control of the Surviving CCC as it will exist as of the Closing. It is possible that other parties may hold minority voting interests, such that the voting interest of each Transferee would be less than fifty percent.

**Clear Channel Broadcasting, Inc.
FCC Form 308, Items 7d and 7g
Exhibit 1
March 2007**

Attachment A

Current Ownership Information for Clear Channel Broadcasting, Inc.

Attachment A

Current Ownership Information for Clear Channel Broadcasting, Inc.

Clear Channel Broadcasting, Inc. is a wholly owned subsidiary of CC Broadcast Holdings, Inc., which is a wholly owned subsidiary of Clear Channel Broadcasting Licensees, Inc., which is a wholly owned subsidiary of Clear Channel Holdings, Inc., which is wholly owned by Clear Channel Communications, Inc.

The following table identifies parties holding attributable interests in **Clear Channel Broadcasting, Inc.**

Name and Address	Citizenship	Positional Interest	% of Votes
CC Broadcast Holdings, Inc. 2625 South Memorial Drive Suite A Tulsa, OK 74129	U.S. Corporation	Sole Shareholder	100%
Mays, I. Lowry 500 Alameda Circle San Antonio, TX 78212	U.S.	Director	0%
Mays, Mark P. 120 Primrose San Antonio, TX 78209	U.S.	Director	0%
Mays, Randall T. 400 Genesco Road San Antonio, TX 78209	U.S.	Director	0%
McCombs, B. J. 825 Contour Drive San Antonio, TX 78209	U.S.	Director	0%
Strauss, Theodore H. 5100 Park Lane Dallas, TX 75220	U.S.	Director	0%
Williams, John H. 4737 Lafayette Ft. Worth, TX 76107	U.S.	Director	0%

Name and Address	Citizenship	Positional Interest	% of Votes
Hogan, John 30899 Venturer Fair Oaks Ranch, TX 78015	U.S.	President & CEO/ Radio Division	0%
Moll, William G 433 College Blvd. San Antonio, TX 78209	U.S.	Chairman/Television Division	0%
Perry, Don 4 Montique Court San Antonio, TX 78257	U.S.	President/CEO Television Division	0%
Kersting, Jerome L. 345 Park Ridge Boerne, TX 78006	U.S.	Executive Vice President/CEO/Radio Division	0%
Levin, Andrew W. 13751 Bluff Villas Court San Antonio, TX 78216	U.S.	Executive Vice President, Chief Legal Officer, Secretary	0%
Littjohn, Jeff 50 East River Center Blvd., Ste. 1200 Covington, KY 41011	U.S.	Executive Vice President/Distribution Development	0%
Cwens, Tom 5 Merrivale Place San Antonio, TX 78257	U.S.	Executive Vice President/Content Development	0%
Rabilly, Charlie 10442 King St. Toluca Lake, CA 91602	U.S.	Executive Vice President	0%
Coleman, Brian 219 Ridgeway Place San Antonio, TX 78209	U.S.	Senior Vice President/Treasurer	0%
Dan, Charles G., III 503 Circle St. San Antonio, TX 78209	U.S.	Senior Vice President/Real Estate	0%
Davis, Stephen G. 10701 E. 74 th Place Tulsa, OK 74133	U.S.	Senior Vice President/Engineering and Capital Management	0%
Hill, Herbert W., Jr. 235 Cloverleaf San Antonio, TX 78209	U.S.	Senior Vice President/CAO	0%
Rosales, Stephanie 9531 Shining Elm San Antonio, TX 78254	U.S.	Senior Vice President/Corporate Accounting and Regulatory Compliance	0%

Name and Address	Citizenship	Positional Interest	% of Votes
Tippit, John T. 404 Charles Road San Antonio, TX 78209	U.S.	Senior Vice President/Strategic Development	0%
Karis, Susan 600 F. Gilbert Dr. S. Tempe, AZ 85281	U.S.	Executive Vice President	0%
Schurr, Tom 4002 W. Grandy Blvd. Tampa, FL 33611	U.S.	Executive Vice President	0%
Eller, Dirk 438 Abiso Avenue San Antonio, TX 78209	U.S.	Vice President/Corporate Development	0%
Hupfeld, Matt 18506 1 Imbrook San Antonio, TX 78258	U.S.	Vice President/Finance	0%
Mangum, Rick 215 Brightwood San Antonio, TX 78209	U.S.	Vice President/Broadcast Accounting	0%
Stich, Mary 2602 Friar Truck San Antonio, TX 78209	U.S.	Vice President/Associate General Counsel	0%
Wohl, Richard W. 139 Parklane Dr. San Antonio, TX 78212	U.S.	Vice President/Corporate Counsel	0%
Harrington, Chris 24823 Shining Arrow San Antonio, TX 78258	U.S.	Vice President/International Tax	0%
Bick, Scott 13811 Ridge Farm San Antonio, TX 78230	U.S.	Vice President/Domestic Tax	0%
Newsom, Hamlet T., Jr. 6 Rock Ridge San Antonio, TX 78209	U.S.	Assistant Secretary	0%
Hamersly, Bill 9543 Legend Isle Dr. San Antonio, TX 78250	U.S.	Senior Vice President/Human Resources	0%
Wilson, David L. 2603 Quail Knoll San Antonio, TX 78231	U.S.	Senior Vice President/Chief Information Officer	0%

Clear Channel Broadcasting, Inc.
 FCC Form 308, Items 7d and 7g
 Exhibit 1
 March 2007

Name and Address	Citizenship	Positional Interest	% of Votes
DeChue, Mike 2625 South Memorial Drive Suite A Tulsa, OK 74129	U.S.	Senior Vice President/Technical & Capital Management	0%

The following table identifies all parties holding an attributable interest in CC Broadcast Holdings, Inc.

Name and Address	Citizenship	Positional Interest	% of Votes
Clear Channel Broadcasting Licenses, Inc. 2625 South Memorial Dr., Ste. A Tulsa, OK 74129	U.S. Corporation	Sole Shareholder	100%
Mays, J. Lowry 500 Alameda Cir. San Antonio, TX 78212	U.S.	Director	0%
Mays, Mark P. 120 Primrose San Antonio, TX 78209	U.S.	Director	0%
Mays, Randall T. 400 Genesco Rd. San Antonio, TX 78209	U.S.	Director	0%
Hogan, John 30800 Venturer Fair Oaks Ranch, TX 78015	U.S.	President & CEO/ Radio Division	0%
Kersting, Jerome L. 345 Park Ridge Boerne, TX 78006	U.S.	Executive Vice President, CIO	0%
Levin, Andrew W. 13751 Bluff Villas Court San Antonio, TX 78216	U.S.	Executive Vice President, Chief Legal Officer, Secretary	0%
Coleman, Brian 219 Ridgheaven Place San Antonio, TX 78209	U.S.	Senior Vice President, Treasurer	0%
Dan, Charles G., III 503 Circle St. San Antonio, TX 78209	U.S.	Senior Vice President, Real Estate	0%
Hill, Herbert W., Jr. 235 Cloverleaf San Antonio, TX 78209	U.S.	Senior Vice President, CAO	0%
Rosales, Stephanie 9531 Shining Elm San Antonio, TX 78254	U.S.	Senior Vice President, Corporate Accounting and Regulatory Compliance	0%

Clear Channel Broadcasting, Inc.
FCC Form 308, Items 7d and 7g
Exhibit 1
March 2007

Name and Address	Citizenship	Positional Interest	% of Votes
Filler, Dirk 438 Abiso Avenue San Antonio, TX 78209	U.S.	Vice President/Corporate Development	0%
Stich, Mary 2602 Friar Luck San Antonio, TX 78209	U.S.	Vice President/Associate General Counsel	0%
Wolf, Richard W. 139 Parklane Dr. San Antonio, TX 78212	U.S.	Vice President, Corporate Counsel	0%
Bick, Scott 13811 Ridge Farm San Antonio, TX 78230	U.S.	Vice President/Domestic Tax	0%
Harrington, Chris 24823 Shining Arrow San Antonio, TX 78258	U.S.	Vice President/International Tax	0%
Newsom, Hamlet F., Jr. 6 Rock Ridge San Antonio, TX 78209	U.S.	Assistant Secretary	0%
Tippit, John T. 404 Charles Road San Antonio, TX 78209	U.S.	Senior Vice President/Strategic Development	0%
Owens, Tom 5 Merrivale Place San Antonio, TX 78257	U.S.	Executive Vice President/Content Development	0%

The following table identifies all parties holding an attributable interest in Clear Channel Broadcasting Licenses, Inc.

Name and Address	Citizenship	Positional Interest	% of Votes
Clear Channel Holdings, Inc. 2625 South Memorial Dr., Ste. A Tulsa, OK 74129	U.S. Corporation	Sole Shareholder	100%
Mays, L. Lowry 500 Alameda Cir. San Antonio, TX 78212	U.S.	Director	0%
Mays, Mark P. 120 Primrose San Antonio, TX 78209	U.S.	Director	0%
Mays, Randall T. 400 Genesco Rd. San Antonio, TX 78209	U.S.	Director/Executive Vice President/CFO/Secretary	0%
McCombs, B.J. 825 Contour Dr. San Antonio, TX 78209	U.S.	Director	0%
Williams, John H. 4737 Lafayette Ft. Worth, TX 76107	U.S.	Director	0%
Hogan, John 30899 Venturer Fair Oaks Ranch, TX 78015	U.S.	President & CEO/ Radio Division	0%
Moll, William G. 433 College Blvd. San Antonio, TX 78209	U.S.	Chairman/Television Division	0%
Perry, Don 4 Montique Court San Antonio, TX 78257	U.S.	President/CEO Television Division	0%
Kersting, Jerome L. 345 Park Ridge Boerne, TX 78006	U.S.	Executive Vice President/CFO/Radio Division	0%
Levin, Andrew W. 13751 Bluff Villas Court San Antonio, TX 78216	U.S.	Executive Vice President, Chief Legal Officer, Secretary	0%

Name and Address	Citizenship	Positional Interest	% of Votes
Littlejohn, Jeff 50 East River Center Blvd , Ste. 1200 Covington, KY 41011	U.S.	Executive Vice President/Distribution Development	0%
Owens, Tom 5 Merrivale Place San Antonio, TX 78257	U.S.	Executive Vice President/Content Development	0%
Rahilly, Charlie 10442 King St. Toluca Lake, CA 91602	U.S.	Executive Vice President	0%
Coleman, Brian 219 Ridgehaven Place San Antonio, TX 78209	U.S.	Senior Vice President/Treasurer	0%
Dan, Charles G., III 503 Circle St. San Antonio, TX 78209	U.S.	Senior Vice President/Real Estate	0%
Davis, Stephen G. 10701 E. 74 th Place Tulsa, OK 74133	U.S.	Senior Vice President/Engineering & Capital Management	0%
Hill, Herbert W., Jr. 235 Cloverleaf San Antonio, TX 78209	U.S.	Senior Vice President/CAO	0%
Rosales, Stephanie 9531 Shining Elm San Antonio, TX 78254	U.S.	Senior Vice President/Corporate Accounting and Regulatory Compliance	0%
Tippit, John T. 404 Charles Road San Antonio, TX 78209	U.S.	Senior Vice President/Strategic Development	0%
Karis, Susan 600 E. Gilbert Dr. S. Tempe, AZ 85281	U.S.	Executive Vice President	0%
Schurr, Tom 4002 W. Gandy Blvd. Tampa, FL 33611	U.S.	Executive Vice President	0%

Clear Channel Broadcasting, Inc.
FCC Form 308, Items 7d and 7g
Exhibit 1
March 2007

Name and Address	Citizenship	Positional Interest	% of Votes
Eller, Dirk 438 Abiso Avenue San Antonio, TX 78209	U.S.	Vice President/Corporate Development	0%
Hupfeld, Matt 18506 Lumbrook San Antonio, TX 78258	U.S.	Vice President/Finance	0%
Stich, Mary 2602 Friar Tuck San Antonio, TX 78209	U.S.	Vice President/Associate General Counsel	0%
Wolf, Richard W. 139 Parklane Dr. San Antonio, TX 78212	U.S.	Vice President/Corporate Counsel	0%
Harrington, Chris 24823 Shining Arrow San Antonio, TX 78258	U.S.	Vice President/International Tax	0%
Bick, Scott 13811 Ridge Farm San Antonio, TX 78230	U.S.	Vice President/Domestic Tax	0%
Newsom, Hamlet T., Jr 6 Rock Ridge San Antonio, TX 78209	U.S.	Assistant Secretary	0%

The following table identifies all parties holding an attributable interest in Clear Channel Holdings, Inc.

Name and Address	Citizenship	Positional Interest	% of Votes
Clear Channel Communications, Inc. 2625 South Memorial Dr., Ste A Fulsa, OK 74129	U.S. Corporation	Sole Shareholder	100%
Mays, L. Lowry 500 Alameda Cir. San Antonio, TX 78212	U.S.	Director/Chairman of the Board	0%
Mays, Mark P. 120 Primrose San Antonio, TX 78209	U.S.	Director/Executive Vice President/COO	0%
Mays, Randall T. 400 Genesco Rd. San Antonio, TX 78209	U.S.	Director/President/CTO/Secretary	0%
Levin, Andrew W. 13751 Bluff Villas Court San Antonio, TX 78216	U.S.	Executive Vice President, Chief Legal Officer, Secretary	0%
Coleman, Brian 219 Ridgehaven Place San Antonio, TX 78209	U.S.	Senior Vice President/Treasurer	0%
Dan, Charles G., III 503 Circle St. San Antonio, TX 78209	U.S.	Senior Vice President/Real Estate	0%
Hill, Herbert W., Jr. 235 Cloverleaf San Antonio, TX 78209	U.S.	Senior Vice President/CAO	0%
Rosales, Stephanie 9531 Shining Elm San Antonio, TX 78254	U.S.	Senior Vice President/Corporate Accounting and Regulatory Compliance	0%
Stich, Mary 2602 Friar Tuck San Antonio, TX 78209	U.S.	Vice President/Associate General Counsel	0%
Wolf, Richard W. 139 Parklane Dr San Antonio, TX 78212	U.S.	Vice President/Corporate Counsel	0%
Bick, Scott 13811 Ridge Farm San Antonio, TX 78230	U.S.	Vice President/Domestic Tax	0%

Clear Channel Broadcasting, Inc.
FCC Form 308, Items 7d and 7g
Exhibit I
March 2007

Name and Address	Citizenship	Positional Interest	% of Votes
Harrington, Chris 24823 Shining Arrow San Antonio, TX 78258	U.S.	Vice President/International Tax	0%
Newsom, Hamlet T., Jr. 6 Rock Ridge San Antonio, TX 78209	U.S.	Assistant Secretary	0%

Attachment B

**Clear Channel Communications, Inc. (following merger at the Closing with BT
Triple Crown Merger Co., Inc.)**

Attachment B
Clear Channel Communications, Inc. (following merger at the Closing with BT
Triple Crown Merger Co., Inc.)

Line 1 - Name and address of officers, directors and stockholders

Line 2 - Citizenship

Line 3 - Positional interest

Line 4 - Percentage of votes

Line 5 - Percentage of total assets (debt plus equity)

The Transfer Agreement provides that the officers of the Surviving CCC following the Closing will be the officers of CCC immediately prior to the Closing. The current officers of CCC (as provided by CCC) are listed below.

	(a)	(b)	(c)
1.	Clear Channel Communications, Inc 2625 S. Memorial Drive Suite A Tulsa, OK 74129	Mark P. Mays 120 Primrose San Antonio, TX 78209	Randall T. Mays 400 Genesco Rd San Antonio, TX 78209
2.	Texas corporation	U.S.	U.S.
3.	N A	Director CFO COO	Director President CFO
4.	N A	0%	0%
5.	N A	See Note 1	See Note 1

	(d)	(e)	(f)
1.	Bob Cohen 308 Elizabeth Road San Antonio, TX 78209	John Hogan 30899 Venturer Fair Oaks Ranch, TX	Paul Meyer 200 East Basse Road San Antonio, TX 78209
2.	U S.	U.S.	U.S.
3.	President Clear Channel International Radio	President CEO Clear Channel Radio	Global President COO Clear Channel Outdoor Worldwide
4.	0%	0%	0%
5.	See Note 1	See Note 1	See Note 1

¹ The Transferees interpret Line 5 as seeking information about any parties, whose interests are otherwise non-attributable, who acquire attributable status as a result of operation of the "equity debt plus" rule (47 C.F.R. § 73.3555, Note 2(j)). There are no such parties in any of the reporting entities.

	(g)	(h)	(i)
1.	Don Perry 4 Montique Court San Antonio, TX	Andrew W. Levin 13751 Bluff Villas Court San Antonio, TX 78216	Brian Coleman 219 Ridge Haven Place San Antonio, TX 78209
2.	U.S.	U.S.	U.S.
3.	President CEO Clear Channel Television	Executive Vice President Chief Legal Officer/Secretary	Senior Vice President Treasurer
4.	0%	0%	0%
5.	See Note 1	See Note 1	See Note 1

	(j)	(k)	(l)
1.	Charles G. Dan, III 503 Circle St. San Antonio, TX 78209	Bill Hamersly 9543 Legend Isle Dr. San Antonio, TX 78250	Herbert W. Hill, Jr. 401 Eldon San Antonio, TX 78209
2.	U.S.	U.S.	U.S.
3.	Senior Vice President Real Estate	Senior Vice President Human Resources	Senior Vice President CAO Assistant Secretary
4.	0%	0%	0%
5.	See Note 1	See Note 1	See Note 1

	(m)	(n)	(o)
1.	Kathryn Mays Johnson 528 Terrell Road San Antonio, TX 78209	Jessica Marventano 2419 North Lincoln Street Arlington, VA 22207	Randy Palmer 13914 Blenheim Ridge San Antonio, TX 78231
2.	U.S.	U.S.	U.S.
3.	Senior Vice President Corporate Relations	Senior Vice President Government Affairs	Senior Vice President Investor Relations
4.	0%	0%	0%
5.	See Note 1	See Note 1	See Note 1

	(p)	(q)	(r)
1.	Stephanie Rosales 9531 Shining Elm San Antonio, TX 78254	John T. Tippit 404 Charles Rd. San Antonio, TX 78209	David E. Wilson 2603 Quail Knoll San Antonio, TX 78231
2.	U.S.	U.S.	U.S.
3.	Senior Vice President Corporate Accounting and Regulatory Compliance	Senior Vice President Strategic Development	Senior Vice President Chief Information Officer
4.	0%	0%	0%
5.	See Note 1	See Note 1	See Note 1

	(s)	(t)	(u)
1.	Scott Bick 13811 Ridge Arm San Antonio, TX 78230	Dirk Eller 680 E. Basse Road, # 134 San Antonio, TX 78209	Chris Harrington 24823 Shining Arrow San Antonio, TX 78209
2.	U.S.	U.S.	U.S.
3.	Vice President Domestic Tax	Vice President Corporate Development	Vice President International Tax
4.	0%	0%	0%
5.	See Note 1	See Note 1	See Note 1

	(v)	(w)	(x)
1.	Ace Horan 74 Sable Heights San Antonio, TX 78258	Paul Peterson 6202 Welles Brook Dr. San Antonio, TX 78240	Joe Shannon 914 Foxton Drive San Antonio, TX
2.	U.S.	U.S.	U.S.
3.	Vice President-Financial Systems	Vice President Corporate Services	Vice President/Chief Technology Officer
4.	0%	0%	0%
5.	See Note 1	See Note 1	See Note 1

	(y)	(z)	(aa)
1.	Mary Stuch 2602 Friar Tuck San Antonio, TX 78209	Hamlet T. Newsom, Jr. 6 Rock Ridge San Antonio, TX 78209	Lisa Dollinger 2100 Robinhood Trail Austin, TX 78703
2.	U.S.	U.S.	U.S.
3.	Vice President Associate General Counsel	Assistant Secretary	Chief Communications Officer
4.	0%	0%	0%
5.	See Note 1	See Note 1	See Note 1

	(bb)	(cc)	(dd)
1.	Scott M. Sperling 100 Federal Street 35th Floor Boston, MA 02110	Richard J. Bressler 100 Federal Street 35th Floor Boston, MA 02110	Kent R. Welden 100 Federal Street 35th Floor Boston, MA 02110
2.	U.S.	U.S.	U.S.
3.	Director	Director	Director
4.	0%	0%	0%
5.	See Note 1	See Note 1	See Note 1

	(ee)	(ff)	(gg)
1.	Charles A. Brizius 100 Federal Street 35th Floor Boston, MA 02110	Stephen W. Barnes c/o Bain Capital Investors, LLC 111 Huntington Avenue Boston, MA 02119	John P. Connaughton c/o Bain Capital Investors, LLC 111 Huntington Avenue Boston, MA 02119
2.	U.S.	U.S.	U.S.
3.	Director	Director	Director
4.	0%	0%	0%
5.	See Note 1	See Note 1	See Note 1

	(hh)	(ii)	(jj)
1.	Ian K. Loring c/o Bain Capital Investors, LLC 111 Huntington Avenue Boston, MA 02119	Edward J. Han c/o Bain Capital Investors, LLC 111 Huntington Avenue Boston, MA 02119	L. Lowry Mays 500 Alameda Cir. San Antonio, TX 78212
2.	U.S.	U.S.	U.S.
3.	Director	Director	Chairman Emeritus
4.	0%	0%	0%
5.	See Note 1	See Note 1	See Note 1

	(kk)	(ll)
1.	Bain Capital (CC) IX, L.P. 111 Huntington Ave. Boston, MA 02119	Thomas H. Lee Equity Fund VI. L.P. c/o Thomas H. Lee Partners 100 Federal Street 35th Floor Boston, MA 02110
2.	Delaware Limited Partnership (to be formed)	Delaware Limited Partnership
3.	Shareholder	Shareholder
4.	Approximately (but no more than) 50%. <i>See Note 2</i>	Approximately (but no more than) 50%. <i>See Note 2</i>
5.	<i>See Note 1</i>	<i>See Note 1</i>

² It is possible that other parties may hold minority voting interests, such that the voting interest of each Transferee would be less than fifty percent. Each Transferee will appoint four (4) directors to the ten (10) member board of the Surviving CCC, with Mark P. Mays and Randall T. Mays continuing as management directors, as shown above.

- Line 1 - Name and address of officers, directors and stockholders
 Line 2 - Citizenship
 Line 3 - Positional interest
 Line 4 - Percentage of votes
 Line 5 - Percentage of total assets (debt plus equity)

Bain Capital (CC) IX, L.P.

	(a)	(b)	(c)
1.	Bain Capital (CC) IX, L.P. c/o Bain Capital Investors, LLC 111 Huntington Avenue Boston, MA 02119	Bain Capital Partners (CC) IX, L.P. c/o Bain Capital Investors, LLC 111 Huntington Avenue Boston, MA 02119	Insulated Limited Partners ³
2.	Delaware Limited Partnership (to be formed)	Delaware Limited Partnership	
3.	N/A	General Partner	Insulated Limited Partners
4.	N/A	100.00%	0.00%
5.	N/A	See Note 1	See Note 1

Bain Capital Partners (CC) IX, L.P.

	(a)	(b)	(c)
1.	Bain Capital Partners (CC) IX, L.P. c/o Bain Capital Investors, LLC 111 Huntington Avenue Boston, MA 02119	Bain Capital Investors, LLC c/o Bain Capital Investors, LLC 111 Huntington Avenue Boston, MA 02119	Limited Partners ⁴
2.	Delaware Limited Partnership (to be formed)	Delaware Limited Liability Company	
3.	N/A	General Partner	Limited Partners
4.	N/A	100.00%	0.00%
5.	N/A	See Note 1	See Note 1

³ The insulated limited partners of Bain Capital (CC) IX, L.P. will hold over 99% of the equity of this entity.

⁴ The limited partners of Bain Capital Partners (CC) IX, L.P. will be the individuals identified as managing directors or members of Bain Capital Investors, LLC, related entities such as family trusts established by such individuals, and investment funds created for the benefit of employees of affiliates of Bain Capital Investors, LLC.

Line 1 - Name and address of officers, directors and stockholders
 Line 2 - Citizenship
 Line 3 - Positional interest
 Line 4 - Percentage of votes
 Line 5 - Percentage of total assets (debt plus equity)

Bain Capital Investors, LLC

	(a)	(b)	(c)
1.	Bain Capital Investors, LLC 111 Huntington Avenue Boston, MA 02119	Andrew B. Balson c/o Bain Capital Investors, LLC 111 Huntington Avenue Boston, MA 02119	Stephen W. Barnes c/o Bain Capital Investors, LLC 111 Huntington Avenue Boston, MA 02119
2.	Delaware Limited Liability Company	U.S.	U.S.
3.	N/A	Managing Director, Member	Managing Director, Member
4.	N/A	7.14% ⁵	7.14%
5.	N/A	See Note 1	See Note 1

	(d)	(e)	(f)
1.	Joshua Bekenstein c/o Bain Capital Investors, LLC 111 Huntington Avenue Boston, MA 02119	Edward W. Conard c/o Bain Capital Investors, LLC 111 Huntington Avenue Boston, MA 02119	John P. Connaughton c/o Bain Capital Investors, LLC 111 Huntington Avenue Boston, MA 02119
2.	U.S.	U.S.	U.S.
3.	Managing Director, Member	Managing Director, Member	Managing Director, Member
4.	7.14%	7.14%	7.14%
5.	See Note 1	See Note 1	See Note 1

	(g)	(h)	(i)
1.	Paul B. Ederly c/o Bain Capital Investors, LLC 111 Huntington Avenue Boston, MA 02119	S. Jordan Hitch c/o Bain Capital Investors, LLC 111 Huntington Avenue Boston, MA 02119	Matthew S. Levin c/o Bain Capital Investors, LLC 111 Huntington Avenue Boston, MA 02119
2.	U.S.	U.S.	U.S.
3.	Managing Director, Member	Managing Director, Member	Managing Director, Member
4.	7.14%	7.14%	7.14%
5.	See Note 1	See Note 1	See Note 1

⁵ Investment and disposition decisions by Bain Capital Investors, LLC are made by a majority vote of the 14 managing directors (as modified from time to time to reflect admissions and resignations), each of whom has a single vote, which equates currently to a voting interest with respect to such investment or disposition decisions of approximately 7.14 percent of the total vote.

	(j)	(k)	(l)
1.	Ian K. Loring c/o Bain Capital Investors, LLC 111 Huntington Avenue Boston, MA 02119	Philip H. Loughlin IV c/o Bain Capital Investors, LLC 111 Huntington Avenue Boston, MA 02119	Mark E. Nunnally c/o Bain Capital Investors, LLC 111 Huntington Avenue Boston, MA 02119
2.	U.S.	U.S.	U.S.
3.	Managing Director, Member	Managing Director, Member	Managing Director, Member
4.	7.14%	7.14%	7.14%
5.	See Note 1	See Note 1	See Note 1

	(m)	(n)	(o)
1.	Stephen G. Pagliuca c/o Bain Capital Investors, LLC 111 Huntington Avenue Boston, MA 02119	Michael Ward c/o Bain Capital Investors, LLC 111 Huntington Avenue Boston, MA 02119	Stephen M. Zide c/o Bain Capital Investors, LLC 111 Huntington Avenue Boston, MA 02119
2.	U.S.	U.S.	U.S.
3.	Managing Director, Member	Managing Director, Member	Managing Director, Member
4.	7.14%	7.14%	7.14%
5.	See Note 1	See Note 1	See Note 1

The following members of Bain Capital Investors, LLC, although not insulated by the entity's limited liability company agreement, will not participate in the investment and disposition decisions of Bain Capital Investors, LLC.

	(p)	(q)	(r)
1.	Ajay Agarwal c/o Bain Capital Investors, LLC 111 Huntington Avenue Boston, MA 02119	Richard C. Albright c/o Bain Capital Investors, LLC 111 Huntington Avenue Boston, MA 02119	Dewey J. Awad c/o Bain Capital Investors, LLC 111 Huntington Avenue Boston, MA 02119
2.	U.S.	U.S.	U.S.
3.	Member	Member	Member
4.	0.00%	0.00%	0.00%
5.	See Note 1	See Note 1	See Note 1

	(s)	(t)	(u)
1.	Michael Bevacqua c/o Bain Capital Investors, LLC 111 Huntington Avenue Boston, MA 02119	Ulrich Biffar c/o Bain Capital Investors, LLC 111 Huntington Avenue Boston, MA 02119	Philip J. Carter c/o Bain Capital Investors, LLC 111 Huntington Avenue Boston, MA 02119
2.	U.S.	Germany ⁶	U.S.
3.	Member	Member	Member
4.	0.00%	0.00%	0.00%
5.	See Note 1	See Note 1	See Note 1

⁶ Mr. Biffar will be insulated with respect to Bain Capital Investors, LLC's investment in the Surviving CCC. He will have no material involvement, directly or indirectly, in the management or operation of the media-related activities of Bain Capital Investors, LLC.

	(v)	(w)	(x)
1.	Stuart Davies c/o Bain Capital Investors, LLC 111 Huntington Avenue Boston, MA 02119	Diane J. Fyter c/o Bain Capital Investors, LLC 111 Huntington Avenue Boston, MA 02119	Domenic J. Ferrante c/o Bain Capital Investors, LLC 111 Huntington Avenue Boston, MA 02119
2.	U.S.	U.S.	U.S.
3.	Member	Member	Member
4.	0.00%	0.00%	0.00%
5.	See Note 1	See Note 1	See Note 1

	(y)	(z)	(aa)
1.	Michael F. Goss c/o Bain Capital Investors, LLC 111 Huntington Avenue Boston, MA 02119	James F. Kellogg, III c/o Bain Capital Investors, LLC 111 Huntington Avenue Boston, MA 02119	Ferdinando Grimaldi c/o Bain Capital Investors, LLC 111 Huntington Avenue Boston, MA 02119
2.	U.S.	U.S.	Italy ⁷
3.	Member	Member	Member
4.	0.00%	0.00%	0.00%
5.	See Note 1	See Note 1	See Note 1

	(bb)	(cc)	(dd)
1.	James H. Hildebrandt c/o Bain Capital Investors, LLC 111 Huntington Avenue Boston, MA 02119	Jingsheng Huang c/o Bain Capital Investors, LLC 111 Huntington Avenue Boston, MA 02119	Michael A. Krupka c/o Bain Capital Investors, LLC 111 Huntington Avenue Boston, MA 02119
2.	Canada ⁸	China ⁹	U.S.
3.	Member	Member	Member
4.	0.00%	0.00%	0.00%
5.	See Note 1	See Note 1	See Note 1

	(ee)	(ff)	(gg)
1.	Jonathan S. Lavine c/o Bain Capital Investors, LLC 111 Huntington Avenue Boston, MA 02119	Matthew P. McPherron c/o Bain Capital Investors, LLC 111 Huntington Avenue Boston, MA 02119	Anand More c/o Bain Capital Investors, LLC 111 Huntington Avenue Boston, MA 02119
2.	U.S.	U.S.	U.S.
3.	Member	Member	Member
4.	0.00%	0.00%	0.00%
5.	See Note 1	See Note 1	See Note 1

⁷ Mr. Grimaldi will be insulated with respect to Bain Capital Investors, LLC's investment in the Surviving CCC. He will have no material involvement, directly or indirectly, in the management or operation of the media-related activities of Bain Capital Investors, LLC.

⁸ Mr. Hildebrandt will be insulated with respect to Bain Capital Investors, LLC's investment in the Surviving CCC. He will have no material involvement, directly or indirectly, in the management or operation of the media-related activities of Bain Capital Investors, LLC.

⁹ Mr. Huang will be insulated with respect to Bain Capital Investors, LLC's investment in the Surviving CCC. He will have no material involvement, directly or indirectly, in the management or operation of the media-related activities of Bain Capital Investors, LLC.

	(hh)	(ii)	(jj)
1.	Kristin W. Mugford c/o Bain Capital Investors, LLC 111 Huntington Avenue Boston, MA 02119	James J. Nahirny c/o Bain Capital Investors, LLC 111 Huntington Avenue Boston, MA 02119	Benjamin Nye c/o Bain Capital Investors, LLC 111 Huntington Avenue Boston, MA 02119
2.	U.S.	U.S.	U.S.
3.	Member	Member	Member
4.	0.00%	0.00%	0.00%
5.	See Note 1	See Note 1	See Note 1

	(kk)	(ll)	(mm)
1.	William E. Pappendick IV c/o Bain Capital Investors, LLC 111 Huntington Avenue Boston, MA 02119	Michel Plantevin c/o Bain Capital Investors, LLC 111 Huntington Avenue Boston, MA 02119	Dwight M. Poler c/o Bain Capital Investors, LLC 111 Huntington Avenue Boston, MA 02119
2.	U.S.	France ¹⁰	U.S.
3.	Member	Member	Member
4.	0.00%	0.00%	0.00%
5.	See Note 1	See Note 1	See Note 1

	(nn)	(oo)	(pp)
1.	Peter W. Riehl c/o Bain Capital Investors, LLC 111 Huntington Avenue Boston, MA 02119	Douglas J. Rudisch c/o Bain Capital Investors, LLC 111 Huntington Avenue Boston, MA 02119	S. Walid Sarkis c/o Bain Capital Investors, LLC 111 Huntington Avenue Boston, MA 02119
2.	U.S.	U.S.	U.S.
3.	Member	Member	Member
4.	0.00%	0.00%	0.00%
5.	See Note 1	See Note 1	See Note 1

	(qq)	(rr)	(ss)
1.	Jeffrey M. Schwartz c/o Bain Capital Investors, LLC 111 Huntington Avenue Boston, MA 02119	Junichi Shiroshita c/o Bain Capital Investors, LLC 111 Huntington Avenue Boston, MA 02119	Yuji Sugimoto c/o Bain Capital Investors, LLC 111 Huntington Avenue Boston, MA 02119
2.	U.S.	Japan ¹¹	Japan ¹²
3.	Member	Member	Member
4.	0.00%	0.00%	0.00%
5.	See Note 1	See Note 1	See Note 1

¹⁰ Mr. Plantevin will be insulated with respect to Bain Capital Investors, LLC's investment in the Surviving CCC. He will have no material involvement, directly or indirectly, in the management or operation of the media-related activities of Bain Capital Investors, LLC.

¹¹ Mr. Shiroshita will be insulated with respect to Bain Capital Investors, LLC's investment in the Surviving CCC. He will have no material involvement, directly or indirectly, in the management or operation of the media-related activities of Bain Capital Investors, LLC.

¹² Mr. Sugimoto will be insulated with respect to Bain Capital Investors, LLC's investment in the Surviving CCC. He will have no material involvement, directly or indirectly, in the management or operation of the media-related activities of Bain Capital Investors, LLC.

	(ii)
1.	Jonathan Zhu c/o Bain Capital Investors, LLC 111 Huntington Avenue Boston, MA 02119
2.	U.S.
3.	Member
4.	0.00%
5.	See Note 1

Line 1 - Name and address of officers, directors and stockholders

Line 2 - Citizenship

Line 3 - Positional interest

Line 4 - Percentage of votes

Line 5 - Percentage of total assets (debt plus equity)

Thomas H. Lee Equity Fund VI, L.P.

	(a)	(b)	(c)
1.	Thomas H. Lee Equity Fund VI, L.P. c/o Thomas H. Lee Partners 100 Federal Street 35th Floor Boston, MA 02110	THL Equity Advisors VI, LLC c/o Thomas H. Lee Partners 100 Federal Street 35th Floor Boston, MA 02110	Insulated Limited Partners ¹³
2.	Delaware Limited Partnership	Delaware LLC	
3.	N/A	General Partner	Insulated Limited Partners
4.	N/A	100.00%	0.00%
5.	N/A	See Note 1	See Note 1

THL Equity Advisors VI, LLC

	(a)	(b)	(c)
1.	THL Equity Advisors VI, LLC c/o Thomas H. Lee Partners 100 Federal Street 35th Floor Boston, MA 02110	Thomas H. Lee Partners, L.P. 100 Federal Street 35th Floor Boston, MA 02110	
2.	Delaware Limited Liability Company	Delaware Limited Partnership	
3.	N/A	Sole Member	
4.	N/A	100.00%	
5.	N/A	See Note 1	

¹³ The insulated limited partners of Thomas H. Lee Equity Fund VI, L.P. will hold over 99% of the equity of this entity.

- Line 1 - Name and address of officers, directors and stockholders
 Line 2 - Citizenship
 Line 3 - Positional interest
 Line 4 - Percentage of votes
 Line 5 - Percentage of total assets (debt plus equity)

Thomas H. Lee Partners, L.P.¹⁴

	(a)	(b)	(c)
1.	Thomas H. Lee Partners, L.P. 100 Federal Street 35th Floor Boston, MA 02110	Thomas H. Lee Advisors, LLC c/o Thomas H. Lee Partners 100 Federal Street 35th Floor Boston, MA 02110	Scott A. Schoen c/o Thomas H. Lee Partners 100 Federal Street 35th Floor Boston, MA 02110
2.	Delaware Limited Partnership	Delaware Limited Liability Company	U.S.
3.	N/A	General Partner	Limited Partner; Managing Director of General Partner. See Note 15
4.	N/A	100.00%	0.00%
5.	N/A	See Note 1	See Note 1

	(d)	(e)	(f)
1.	Anthony J. DiNovi c/o Thomas H. Lee Partners 100 Federal Street 35th Floor Boston, MA 02110	Scott M. Sperling c/o Thomas H. Lee Partners 100 Federal Street 35th Floor Boston, MA 02110	Thomas M. Hagerty c/o Thomas H. Lee Partners 100 Federal Street 35th Floor Boston, MA 02110
2.	U.S.	U.S.	U.S.
3.	Limited Partner; Managing Director of General Partner. See Note 15	Limited Partner; Managing Director of General Partner. See Note 15	Limited Partner; Managing Director of General Partner. See Note 15
4.	0.00%	0.00%	0.00%
5.	See Note 1	See Note 1	See Note 1

¹⁴ The limited partners of Thomas H. Lee Partners, L.P. ("THL Partners") also include trusts or family limited partnerships established as estate planning vehicles of individuals who are limited partners of THL Partners.

¹⁵ This individual limited partner of THL Partners is one of ten Managing Directors who collectively govern Thomas H. Lee Advisors, LLC, the general partner of THL Partners. The limited partners of THL Partners, other than the ten Managing Directors, have no voting rights under the limited partnership agreement of THL Partners.

	(g)	(h)	(i)
1.	Seth W. Lawry c/o Thomas H. Lee Partners 100 Federal Street 35th Floor Boston, MA 02110	Kent R. Weldon c/o Thomas H. Lee Partners 100 Federal Street 35th Floor Boston, MA 02110	Todd M. Abbrecht c/o Thomas H. Lee Partners 100 Federal Street 35th Floor Boston, MA 02110
2.	U.S.	U.S.	U.S.
3.	Limited Partner; Managing Director of General Partner. <i>See</i> Note 15	Limited Partner; Managing Director of General Partner. <i>See</i> Note 15	Limited Partner; Managing Director of General Partner. <i>See</i> Note 15
4.	0.00%	0.00%	0.00%
5.	<i>See</i> Note 1	<i>See</i> Note 1	<i>See</i> Note 1

	(j)	(k)	(l)
1.	Charles A. Brizius c/o Thomas H. Lee Partners 100 Federal Street 35th Floor Boston, MA 02110	Scott L. Jaeckel c/o Thomas H. Lee Partners 100 Federal Street 35th Floor Boston, MA 02110	Soren L. Oberg c/o Thomas H. Lee Partners 100 Federal Street 35th Floor Boston, MA 02110
2.	U.S.	U.S.	Canada ¹⁶
3.	Limited Partner; Managing Director of General Partner. <i>See</i> Note 15	Limited Partner; Managing Director of General Partner. <i>See</i> Note 15	Limited Partner; Managing Director of General Partner. <i>See</i> Note 15
4.	0.00%	0.00%	0.00%
5.	<i>See</i> Note 1	<i>See</i> Note 1	<i>See</i> Note 1

	(m)	(n)	(o)
1.	George R. Taylor c/o Thomas H. Lee Partners 100 Federal Street 35th Floor Boston, MA 02110	Richard J. Bressler c/o Thomas H. Lee Partners 100 Federal Street 35th Floor Boston, MA 02110	Gregory A. White c/o Thomas H. Lee Partners 100 Federal Street 35th Floor Boston, MA 02110
2.	U.S.	U.S.	U.S.
3.	Limited Partner	Limited Partner	Limited Partner
4.	0.00%	0.00%	0.00%
5.	<i>See</i> Note 1	<i>See</i> Note 1	<i>See</i> Note 1

¹⁶ Mr. Oberg will be insulated with respect to the THL Partners investment in the Surviving CCC. He will have no material involvement, directly or indirectly, in the management or operation of the media-related activities of THL Partners.

	(p)	(q)	(r)
1.	Joshua M. Nelson c/o Thomas H. Lee Partners 100 Federal Street 35th Floor Boston, MA 02110	Jeff T. Swenson c/o Thomas H. Lee Partners 100 Federal Street 35th Floor Boston, MA 02110	Kanesh B. Rao c/o Thomas H. Lee Partners 100 Federal Street 35th Floor Boston, MA 02110
2.	U.S.	U.S.	U.S.
3.	Limited Partner	Limited Partner	Limited Partner
4.	0.00%	0.00%	0.00%
5.	See Note 1	See Note 1	See Note 1

	(s)	(t)	(u)
1.	James C. Carlisle c/o Thomas H. Lee Partners 100 Federal Street 35th Floor Boston, MA 02110	Joseph F. Pesce c/o Thomas H. Lee Partners 100 Federal Street 35th Floor Boston, MA 02110	Charles P. Holden c/o Thomas H. Lee Partners 100 Federal Street 35th Floor Boston, MA 02110
2.	U.S.	U.S.	U.S.
3.	Limited Partner	Limited Partner	Limited Partner
4.	0.00%	0.00%	0.00%
5.	See Note 1	See Note 1	See Note 1

	(v)	(w)	(x)
1.	Joshua Bresler c/o Thomas H. Lee Partners 100 Federal Street 35th Floor Boston, MA 02110	Jeremy Tan c/o Thomas H. Lee Partners 100 Federal Street 35th Floor Boston, MA 02110	Putnam Investments, L.L.C. c/o Thomas H. Lee Partners 100 Federal Street 35th Floor Boston, MA 02110
2.	U.S.	Republic of Singapore ¹⁷	Delaware Limited Liability Company
3.	Limited Partner	Limited Partner	Limited Partner
4.	0.00%	0.00%	0.00%
5.	See Note 1	See Note 1	See Note 1

¹⁷ Mr. Tan will be insulated with respect to the THL Partners investment in the Surviving CCC. He will have no material involvement, directly or indirectly, in the management or operation of the media-related activities of IHL Partners.

	(y)	(z)	(aa)
1.	Warren C. Smith, Jr. c/o Thomas H. Lee Partners 100 Federal Street 35th Floor Boston, MA 02110	Thomas H. Lee c/o Thomas H. Lee Partners 100 Federal Street 35th Floor Boston, MA 02110	David V. Harkins c/o Thomas H. Lee Partners 100 Federal Street 35th Floor Boston, MA 02110
2.	U.S.	U.S.	U.S.
3.	Limited Partner ¹⁸	Limited Partner ¹⁹	Limited Partner ²⁰
4.	0.00%	0.00%	0.00%
5.	See Note 1	See Note 1	See Note 1

	(bb)	(cc)	
1.	C. Hunter Boll c/o Thomas H. Lee Partners 100 Federal Street 35th Floor Boston, MA 02110	Terrence M. Mullen c/o Thomas H. Lee Partners 100 Federal Street 35th Floor Boston, MA 02110	
2.	U.S.	U.S.	
3.	Limited Partner ²¹	Limited Partner ²²	
4.	0.00%	0.00%	
5.	See Note 1	See Note 1	

¹⁸ Mr. Smith does not participate in the investments of Thomas H. Lee Equity Fund VI, L.P. through THL Partners.

¹⁹ Mr. Lee does not participate in the investments of Thomas H. Lee Equity Fund VI, L.P. through THL Partners.

²⁰ Mr. Harkins does not participate in the investments of Thomas H. Lee Equity Fund VI, L.P. through THL Partners.

²¹ Mr. Boll does not participate in the investments of Thomas H. Lee Equity Fund VI, L.P. through THL Partners.

²² Mr. Mullen does not participate in the investments of Thomas H. Lee Equity Fund VI, L.P. through THL Partners.

- Line 1 - Name and address of officers, directors and stockholders
 Line 2 - Citizenship
 Line 3 - Positional interest
 Line 4 - Percentage of votes
 Line 5 - Percentage of total assets (deb: plus equity)

Thomas H. Lee Advisors, LLC²³

	(a)	(b)	(c)
1.	Thomas H. Lee Advisors, LLC c/o Thomas H. Lee Partners 100 Federal Street 35th Floor Boston, MA 02110	Scott A. Schoen c/o Thomas H. Lee Partners 100 Federal Street 35th Floor Boston, MA 02110	Anthony J. DiNovi c/o Thomas H. Lee Partners 100 Federal Street 35th Floor Boston, MA 02110
2.	Delaware Limited Liability Company	U.S.	U.S.
3.	N.A.	Managing Director and Co-President	Managing Director and Co-President
4.	N.A.	10%	10%
5.	N.A.	See Note 1	See Note 1

	(d)	(e)	(f)
1.	Scott M. Sperling c/o Thomas H. Lee Partners 100 Federal Street 35th Floor Boston, MA 02110	Thomas M. Hagerty c/o Thomas H. Lee Partners 100 Federal Street 35th Floor Boston, MA 02110	Seth W. Lawry c/o Thomas H. Lee Partners 100 Federal Street 35th Floor Boston, MA 02110
2.	U.S.	U.S.	U.S.
3.	Managing Director and Co-President	Managing Director	Managing Director
4.	10%	10%	10%
5.	See Note 1	See Note 1	See Note 1

	(g)	(h)	(i)
1.	Kent R. Weldon c/o Thomas H. Lee Partners 100 Federal Street 35th Floor Boston, MA 02110	Todd M. Abbrecht c/o Thomas H. Lee Partners 100 Federal Street 35th Floor Boston, MA 02110	Charles A. Brizius c/o Thomas H. Lee Partners 100 Federal Street 35th Floor Boston, MA 02110
2.	U.S.	U.S.	U.S.
3.	Managing Director	Managing Director	Managing Director
4.	10%	10%	10%
5.	See Note 1	See Note 1	See Note 1

²³ Thomas H. Lee Advisors, LLC is governed by a majority vote of its ten Managing Directors, each of whom has a single vote, with certain categories of major decisions requiring a two-thirds majority and the concurrence of two of the three Co-Presidents. The members of Thomas H. Lee Advisors, LLC also include trusts and family limited partnerships established as estate planning vehicles of individuals who are members of Thomas H. Lee Advisors, LLC.

	(j)	(k)	(l)
1.	Scott L. Jaeckel c/o Thomas H. Lee Partners 100 Federal Street 35th Floor Boston, MA 02110	Soren L. Oberg c/o Thomas H. Lee Partners 100 Federal Street 35th Floor Boston, MA 02110	George R. Taylor c/o Thomas H. Lee Partners 100 Federal Street 35th Floor Boston, MA 02110
2.	U.S.	Canada ²⁴	U.S.
3.	Managing Director	Managing Director	Member
4.	10%	10%	0.00%
5.	See Note 1	See Note 1	See Note 1

	(m)	(n)	(o)
1.	Richard J. Bressler c/o Thomas H. Lee Partners 100 Federal Street 35th Floor Boston, MA 02110	Gregory A. White c/o Thomas H. Lee Partners 100 Federal Street 35th Floor Boston, MA 02110	Joshua M. Nelson c/o Thomas H. Lee Partners 100 Federal Street 35th Floor Boston, MA 02110
2.	U.S.	U.S.	U.S.
3.	Member	Member	Member
4.	0.00%	0.00%	0.00%
5.	See Note 1	See Note 1	See Note 1

	(p)	(q)	(r)
1.	Jeff T. Swenson c/o Thomas H. Lee Partners 100 Federal Street 35th Floor Boston, MA 02110	Ganesh B. Rao c/o Thomas H. Lee Partners 100 Federal Street 35th Floor Boston, MA 02110	James C. Carlisle c/o Thomas H. Lee Partners 100 Federal Street 35th Floor Boston, MA 02110
2.	U.S.	U.S.	U.S.
3.	Member	Member	Member
4.	0.00%	0.00%	0.00%
5.	See Note 1	See Note 1	See Note 1

	(s)	(t)	(u)
1.	Joseph F. Pesce c/o Thomas H. Lee Partners 100 Federal Street 35th Floor Boston, MA 02110	Charles P. Holden c/o Thomas H. Lee Partners 100 Federal Street 35th Floor Boston, MA 02110	Joshua Bresler c/o Thomas H. Lee Partners 100 Federal Street 35th Floor Boston, MA 02110
2.	U.S.	U.S.	U.S.
3.	Member	Member	Member
4.	0.00%	0.00%	0.00%
5.	See Note 1	See Note 1	See Note 1

²⁴ Mr. Oberg will be insulated with respect to Thomas H. Lee Advisors, LLC's investment in the Surviving CCC. He will have no material involvement, directly or indirectly, in the management or operation of the media-related activities of Thomas H. Lee Advisors, LLC.

	(v)	(w)	(x)
1	Jeremy Tan c/o Thomas H. Lee Partners 100 Federal Street 35th Floor Boston, MA 02110	Putnam Investments, LLC c/o Thomas H. Lee Partners 100 Federal Street 35th Floor Boston, MA 02110	Thomas H. Lee c/o Thomas H. Lee Partners 100 Federal Street 35th Floor Boston, MA 02110
2	Republic of Singapore ²⁵	Delaware Limited Liability Company	U.S.
3	Member	Member	Member
4	0.00%	0.00%	0.00%
5	See Note 1	See Note 1	See Note 1

	(y)	(z)	(aa)
1.	Warren C. Smith, Jr. c/o Thomas H. Lee Partners 100 Federal Street 35th Floor Boston, MA 02110	David V. Harkins c/o Thomas H. Lee Partners 100 Federal Street 35th Floor Boston, MA 02110	C. Hunter Boll c/o Thomas H. Lee Partners 100 Federal Street 35th Floor Boston, MA 02110
2.	U.S.	U.S.	U.S.
3.	Member	Member	Member
4.	0.00%	0.00%	0.00%
5	See Note 1	See Note 1	See Note 1

	(bb)
1.	Terrence M. Mullen c/o Thomas H. Lee Partners 100 Federal Street 35th Floor Boston, MA 02110
2.	U.S.
3.	Member
4.	0.00%
5.	See Note 1

²⁵ Mr. Tan will be insulated with respect to Thomas H. Lee Advisors, LLC's investment in the Surviving CCC. He will have no material involvement, directly or indirectly, in the management or operation of the media-related activities of Thomas H. Lee Advisors, LLC.

Attachment C

Clear Channel Communications, Inc. Post-Closing Voting Interests

ATTACHMENT C

CLEAR CHANNEL COMMUNICATIONS, INC.
Post-Closing Voting Interests

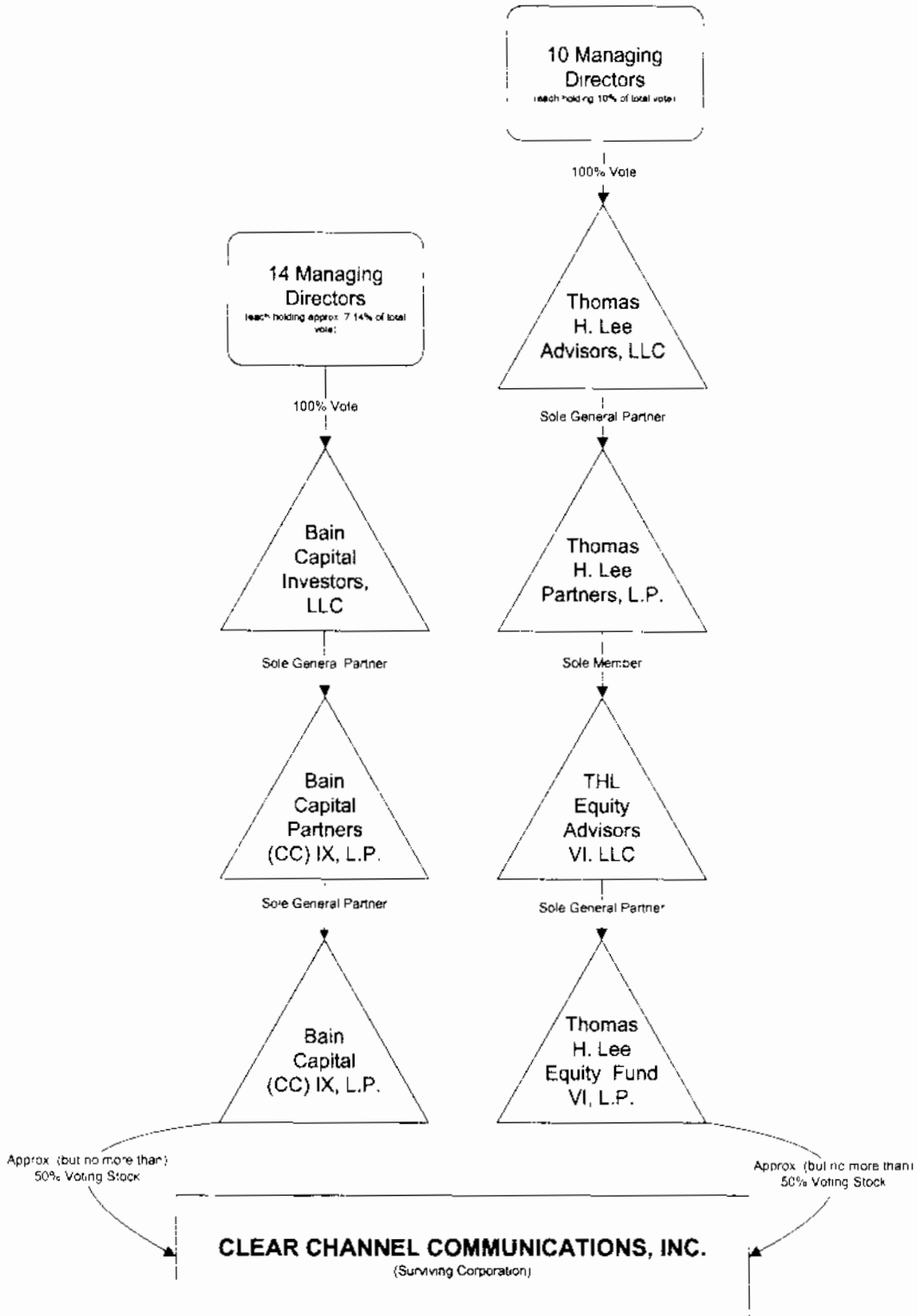

Clear Channel Broadcasting, Inc.
FCC Form 308, Items 7d and 7g
Exhibit 1
March 2007

Attachment D

**FCC Public Notice of Transfer of Control Applications Filed by Clear Channel
Communications, Inc. and Its Licensee Subsidiaries**



PUBLIC NOTICE

Federal Communications Commission
445 12th St., S.W.
Washington, D.C. 20554

News Media Information 202 / 418-0500
Internet: <http://www.fcc.gov>
TTY: 1-888-835-5322

DA 06-2531

Released: December 20, 2006

**CLEAR CHANNEL COMMUNICATIONS, INC., THOMAS H. LEE EQUITY FUND VI, L.P.,
AND BAIN CAPITAL (CC) IX, L.P. SEEK APPROVAL TO TRANSFER CONTROL OF
LICENSEE ENTITIES HOLDING FCC LICENSES AND OTHER AUTHORIZATIONS**

MB Docket No. 06-226

PLEADING CYCLE ESTABLISHED

Comments/Petitions Due: January 19, 2007

Responses/Oppositions to Comments/Petitions Due: February 1, 2007

Replies to Responses/Oppositions to Comments/Petitions Due: February 13, 2007

On December 12, 2006, pursuant to Section 310(d) of the Communications Act of 1934, as amended,¹ Clear Channel Communications, Inc. ("Clear Channel"), Thomas H. Lee Equity Fund VI, L.P., and Bain Capital (CC) IX, L.P. (collectively, the "Transferees") jointly submitted applications to the Commission seeking consent to transfer control of certain subsidiaries of Clear Channel that are the holders of various Commission licenses and other authorizations.² Clear Channel, through its subsidiaries, controls 1172 broadcast radio stations and 35 broadcast television stations. The applications seek Commission consent to the proposed transfer of control of Clear Channel from its shareholders to the Transferees. Pursuant to the Agreement and Plan of Merger between the parties, appended as Exhibit 6 to the lead application (File Number BTCH-20061212AFT, *et al.*), the transfer will be effectuated by the merger of BT Triple Crown Merger Co., Inc. ("MergerCo"), which is co-owned by the Transferees, with and into Clear Channel. Once this occurs, the separate existence of MergerCo will cease and the surviving corporation will continue under the name "Clear Channel Communications, Inc." and under the control of the Transferees.

¹ See 47 U.S.C. § 310(d).

² See Attachment (listing the applications, including the respective file number, call sign, and authorization holder)

EX PARTE STATUS OF THIS PROCEEDING

Because this proceeding involves broad public policy issues, the proceeding will be treated as “permit but disclose” for purposes of the Commission’s *ex parte* rules. *See generally* 47 C.F.R. §§ 1.1200-1.1216. Should circumstances warrant, this proceeding and/or any related proceeding may be designated as restricted. As a result of the permit-but-disclose status of this proceeding, *ex parte* presentations will be governed by the procedures set forth in Section 1.1206 of the Commission’s rules applicable to non-restricted proceedings.³

Parties making oral *ex parte* presentations are directed to the Commission’s statement re-emphasizing the public’s responsibility in permit-but-disclose proceedings and are reminded that memoranda summarizing the presentation must contain the presentation’s substance, and not merely list the subjects discussed.⁴ More than a one- or two-sentence description of the views and arguments presented is generally required.⁵ We urge parties to use ECFS to file *ex parte* submissions.⁶

GENERAL INFORMATION

The applications for transfer of control of the holders of the licenses and other authorizations referenced herein, upon initial review, have been accepted for filing. The Commission reserves the right to return any application if, upon further examination, it is determined to be defective and not in conformance with the Commission’s rules, regulations, or policies.

Interested parties must file comments or petitions to deny no later than January 19, 2007. Persons and entities that establish their status as parties in interest⁷ in their filings become parties to the proceeding. They may participate fully in the proceeding, including seeking access to any confidential information that may be filed under a protective order, seeking reconsideration of decisions, and filing appeals of a final decision to the courts. Responses or oppositions to such pleadings must be filed no later than February 1, 2007, and replies to such responses or oppositions to comments or petitions to deny must be filed no later than February 13, 2007. All filings concerning matters referenced in this Public Notice should refer to MB Docket No. 06-226, as well as the specific file numbers of the individual applications or other matters to which the filings pertain (unless the filings pertain to all applications).

Under the Commission’s current procedures for the submission of filings and other documents, submissions in this matter may be filed electronically (*i.e.*, through ECFS) or by hand delivery to the Commission’s Massachusetts Avenue location.

- If filed by ECFS, comments shall be sent as an electronic file via the Internet to <http://www.fcc.gov/e-file/ecfs.html>. In completing the transmittal screen, commenters should

³ An *ex parte* presentation is any communication (spoken or written) directed to the merits or outcome of a proceeding made to a Commissioner, a Commissioner’s assistant, or other decision-making staff member, that, if written, is not served on other parties to the proceeding or, if oral, is made without an opportunity for all parties to be present. *See* 47 C.F.R. § 1.1201.

⁴ *See Commission Emphasizes the Public’s Responsibilities in Permit-But-Disclose Proceedings*, Public Notice, FCC 00-358, 15 FCC Rcd 19945 (2000).

⁵ *See* 47 C.F.R. § 1.1206(b)(2), as revised. Other rules pertaining to oral and written presentations are set forth in Section 1.1206(b) as well.

⁶ *See* “General Information” section.

⁷ *See* 47 U.S.C. § 309(d)(1).

include their full name, Postal Service mailing address, and the applicable docket number. Parties may also submit an electronic comment by Internet e-mail. To get filing instructions for e-mail comments, commenters should send an e-mail to ecfs@fcc.gov, and should include the following words in the body of the message, "get form<your e-mail address>." A sample form and directions will be sent in reply.

- If filed by paper, the original and four copies of each filing must be filed by hand or messenger delivery, by commercial overnight courier, or by first-class or overnight U.S. Postal Service mail (although we continue to experience delays in receiving U.S. Postal Service mail). The Commission's contractor, Natek, Inc., will receive hand-delivered or messenger-delivered paper filings for the Commission's Secretary at 236 Massachusetts Avenue, N.E., Suite 110, Washington, D.C. 20002. The filing hours at this location are 8:00 a.m. to 7:00 p.m. All hand deliveries must be held together with rubber bands or fasteners. Any envelopes must be disposed of before entering the building. Commercial overnight mail (other than U.S. Postal Service Express Mail and Priority Mail) must be sent to 9300 East Hampton Drive, Capitol Heights, MD 20743. U.S. Postal Service first-class mail, Express Mail, and Priority Mail should be addressed to 445 12th Street, S.W., Washington, D.C. 20554. All filings must be addressed to the Commission's Secretary, Office of the Secretary, Federal Communications Commission.

In addition, one copy of each pleading must be sent to each of the following:

- The Commission's duplicating contractor, Best Copy and Printing, Inc., Portals II, 445 12th Street, S.W., Room CY-B402, Washington, DC 20554, telephone 1-800-378-3160, or via e-mail at www.bcpweb.com;
- Stephen Svab, Media Bureau, Federal Communications Commission, 445 12th Street, S.W., Washington, D.C. 20554, Room 2-B418; e-mail stephen.svab@fcc.gov;
- Erica Porter, Media Bureau, Federal Communications Commission, 445 12th Street, S.W., Washington, D.C. 20554, Room 2-A110; e-mail erica.porter@fcc.gov;
- Erin McGrath, Wireless Telecommunications Bureau, Federal Communications Commission, 445 12th Street, S.W., Washington, D.C. 20554, Room 6338, Portals I; e-mail erin.mcgrath@fcc.gov; and
- Joel Rabinovitz, Office of General Counsel, Federal Communications Commission, 445 12th Street, S.W., Washington, D.C. 20554, Room 8-A802; e-mail joel.rabinovitz@fcc.gov.

Copies of the applications and any subsequently filed documents in this matter may be obtained from Best Copy and Printing, Inc., Portals II, 445 12th Street, SW, Room CY-B402, Washington, D.C. 20554, telephone 1-800-378-3160, or via-e-mail www.bcpweb.com. The applications and any associated documents are also available for public inspection and copying during normal reference room hours at the following Commission office: FCC Reference Information Center, 445 12th Street, S.W., Room CY-A257, Washington, D.C. 20554. The applications are also available electronically through the Commission's ECFS, which may be accessed on the Commission's Internet website at <http://www.fcc.gov>. Additional information regarding the transaction will be available on the FCC's Office of General Counsel's website, <http://www.fcc.gov/ogc>, which will contain a fully indexed, unofficial listing and electronic copies of materials in this docket. Alternate formats of this public notice (computer diskette, large print, audio recording, and Braille) are available to persons with disabilities by contacting Brian Millin at (202) 418-7426 (voice), (202) 418-7365 (TTY), or send an e-mail to access@fcc.gov.

For further information, contact Stephen Svab, (202) 418-7069, or Taft Snowdon, (202) 418-2742. Press inquiries should be directed to Rebecca Fisher, (202) 418-2359, of the Media Bureau. TTY: (202) 418-7172 or (888) 835-5322.



PUBLIC NOTICE

Federal Communications Commission
445 12th St., S.W.
Washington, D.C. 20554

News Media Information 202 / 418-0500
Internet: <http://www.fcc.gov>
TTY: 1-888-835-5322

				ATTACHMENT	
FILE NUMBER	CALL SIGN	FACILITY ID	LOCATION	AUTHORIZATION HOLDER	
BTCCT-20061212AVR	KGPE	56034	FRESNO, CA	ACKERLEY BROADCASTING - FRESNO, LLC	
BTCH-20061212CCF	KFNK	3915	EATONVILLE, WA	ACKERLEY BROADCASTING OPERATIONS, LLC	
BTCCT-					
20061212CCG	KCOY-TV	63165	SANTA MARIA, CA	ACKERLEY BROADCASTING OPERATIONS, LLC	
BTCCT-					
20061212CCH	KFTY	34440	SANTA ROSA, CA	ACKERLEY BROADCASTING OPERATIONS, LLC	
BTCCT-20061212CCI	KGET-TV	34459	BAKERSFIELD, CA	ACKERLEY BROADCASTING OPERATIONS, LLC	
BTC-20061212CCJ	KHHO	18523	TACOMA, WA	ACKERLEY BROADCASTING OPERATIONS, LLC	
BTCCT-					
20061212CCK	KION-TV	26249	MONTEREY, CA	ACKERLEY BROADCASTING OPERATIONS, LLC	
BTC-20061212CCL	KJR	48386	SEATTLE, WA	ACKERLEY BROADCASTING OPERATIONS, LLC	
BTCH-20061212CCM	KJR-FM	48385	SEATTLE, WA	ACKERLEY BROADCASTING OPERATIONS, LLC	
BTCCT-					
20061212CCN	KMCB	35183	COOS BAY, OR	ACKERLEY BROADCASTING OPERATIONS, LLC	
BTCCT-					
20061212CCO	KMTR	35189	EUGENE, OR	ACKERLEY BROADCASTING OPERATIONS, LLC	
BTCCT-					
20061212CCP	KTCW	35187	ROSEBURG, OR	ACKERLEY BROADCASTING OPERATIONS, LLC	
BTCCT-					
20061212CCQ	KTVF	49621	FAIRBANKS, AK	ACKERLEY BROADCASTING OPERATIONS, LLC	

BTCH-20061212CCR BTCCT-	KUBE	48387	SEATTLE, WA	ACKERLEY BROADCASTING OPERATIONS, LLC
20061212CCS BTCFTA-	KVOS-TV	35862	BELLINGHAM, WA	ACKERLEY BROADCASTING OPERATIONS, LLC
20061212CCT BTC TTL-	KKFX-CA	33870	SAN LUIS OBISPO, CA	ACKERLEY BROADCASTING OPERATIONS, LLC
20061212CCU BTCFTV-	KMOR-LP	25325	EUGENE, OR	ACKERLEY BROADCASTING OPERATIONS, LLC
20061212CCV BTC TTV-	K03CQ	39855	MAPLETON, OR	ACKERLEY BROADCASTING OPERATIONS, LLC
20061212CCW BTC TTV-	K05DF	39854	MAPLETON, OR	ACKERLEY BROADCASTING OPERATIONS, LLC
20061212CCX BTC TTV-	K06LA	49626	HEALY, ETC., AK	ACKERLEY BROADCASTING OPERATIONS, LLC
20061212CCY	K07NJ	49617	DELTA JUNCTION, ETC., AK	ACKERLEY BROADCASTING OPERATIONS, LLC
BTGTT-20061212CCZ	K22GX	35184	TRI CITY, OR	ACKERLEY BROADCASTING OPERATIONS, LLC
BTCTT-20061212CDA	K31AE	35172	SUTHERLIN, OR	ACKERLEY BROADCASTING OPERATIONS, LLC
BTCTT-20061212CDB	K44DN	63172	PASO ROBLES, CA	ACKERLEY BROADCASTING OPERATIONS, LLC
BTCTT-20061212CDC	K46AS	35188	COOS BAY, OR	ACKERLEY BROADCASTING OPERATIONS, LLC
BTCH-20061212BYE	KBIG-FM	6360	LOS ANGELES, CA	AMFM BROADCASTING LICENSES, LLC
BTCFT-20061212BYF	K280DT	14241	THOUSAND OAKS, ETC., CA	AMFM BROADCASTING LICENSES, LLC
BTCFT-20061212BYG	K292CR	34426	SIMI VALLEY, CA	AMFM BROADCASTING LICENSES, LLC
BTCH-20061212BYH	KDWB-FM	41967	RICHFIELD, MN	AMFM BROADCASTING LICENSES, LLC
BTCH-20061212BYI	KEEY-FM	59967	ST. PAUL, MN	AMFM BROADCASTING LICENSES, LLC
BTC-20061212BYJ	KFAN	59961	MINNEAPOLIS, MN	AMFM BROADCASTING LICENSES, LLC
BTC-20061212BYK	KFBK	10145	SACRAMENTO, CA	AMFM BROADCASTING LICENSES, LLC
BTC-20061212BYL	KFXN	10141	MINNEAPOLIS, MN	AMFM BROADCASTING LICENSES, LLC
BTCH-20061212BYM	KGBY	10146	SACRAMENTO, CA	AMFM BROADCASTING LICENSES, LLC
BTCH-20061212BYN	KGGI	10135	RIVERSIDE, CA	AMFM BROADCASTING LICENSES, LLC
BTCH-20061212BYO	KHHT	35022	LOS ANGELES, CA	AMFM BROADCASTING LICENSES, LLC
BTCH-20061212BYP	KHYL	10144	AUBURN, CA	AMFM BROADCASTING LICENSES, LLC
BTCH-20061212BYQ	KIOI	34930	SAN FRANCISCO, CA	AMFM BROADCASTING LICENSES, LLC
BTCFTB-				
20061212BYR	KIOI-FM1	4085	WALNUT CREEK, CA	AMFM BROADCASTING LICENSES, LLC
BTCFTB-	KIOI-FM2	90740	PLEASANTON, CA	AMFM BROADCASTING LICENSES, LLC

BTC-20061212BZV	KFYI	63918	PHOENIX, AZ	AMFM RADIO LICENSES, L.L.C.
BTCH-20061212BZW	KGLI	8771	SIoux CITY, IA	AMFM RADIO LICENSES, L.L.C.
BTC-20061212BZX	KGME	65480	PHOENIX, AZ	AMFM RADIO LICENSES, L.L.C.
BTC-20061212BZY	KHTY	40868	BAKERSFIELD, CA	AMFM RADIO LICENSES, L.L.C.
BTC-20061212BZZ	KMNS	10775	SIoux CITY, IA	AMFM RADIO LICENSES, L.L.C.
BTC-20061212CAA	KOY	63914	PHOENIX, AZ	AMFM RADIO LICENSES, L.L.C.
BTCH-20061212CAB	KSEZ	10777	SIoux CITY, IA	AMFM RADIO LICENSES, L.L.C.
BTCH-20061212CAC	KSFT-FM	10776	SOUTH SIoux CITY, NE	AMFM RADIO LICENSES, L.L.C.
BTC-20061212CAD	KVEC	10870	SAN LUIS OBISPO, CA	AMFM RADIO LICENSES, L.L.C.
BTC-20061212CAE	KWSL	8769	SIoux CITY, IA	AMFM RADIO LICENSES, L.L.C.
BTCH-20061212CAF	KYOT-FM	18648	PHOENIX, AZ	AMFM RADIO LICENSES, L.L.C.
BTCFT-20061212CAG	W231BH	144579	UNIONTOWN, PA	AMFM RADIO LICENSES, L.L.C.
BTCFT-20061212CAH	W235AV	138657	TATNUCK, MA	AMFM RADIO LICENSES, L.L.C.
BTCFT-20061212CAI	W240BK	158306	RUTLAND, GA	AMFM RADIO LICENSES, L.L.C.
BTCFT-20061212CAJ	W246BG	140328	CUTCHOQUE, NY	AMFM RADIO LICENSES, L.L.C.
BTC-20061212CAK	WALK	10136	EAST PATCHOQUE, NY	AMFM RADIO LICENSES, L.L.C.
BTCH-20061212CAL	WALK-FM	10137	PATCHOQUE, NY	AMFM RADIO LICENSES, L.L.C.
BTCH-20061212CAM	WASH	70933	WASHINGTON, DC	AMFM RADIO LICENSES, L.L.C.
BTCH-20061212CAN	WAXQ	23004	NEW YORK, NY	AMFM RADIO LICENSES, L.L.C.
BTC-20061212CAO	WBGG	59960	PITTSBURGH, PA	AMFM RADIO LICENSES, L.L.C.
BTCH-20061212CAP	WBIG-FM	54459	WASHINGTON, DC	AMFM RADIO LICENSES, L.L.C.
BTCH-20061212CAQ	WBWZ	48615	NEW PALTZ, NY	AMFM RADIO LICENSES, L.L.C.
BTC-20061212CAR	WDAS	71315	PHILADELPHIA, PA	AMFM RADIO LICENSES, L.L.C.
BTCH-20061212CAS	WDAS-FM	71316	PHILADELPHIA, PA	AMFM RADIO LICENSES, L.L.C.
BTC-20061212CAT	WDFN	59969	DETROIT, MI	AMFM RADIO LICENSES, L.L.C.
BTC-20061212CAU	WDTW	6593	DEARBORN, MI	AMFM RADIO LICENSES, L.L.C.
BTCH-20061212CAV	WDTW-FM	59952	DETROIT, MI	AMFM RADIO LICENSES, L.L.C.
BTCH-20061212CAW	WEBL	29129	WARNER ROBINS, GA	AMFM RADIO LICENSES, L.L.C.
BTC-20061212CAX	WGHQ	27396	KINGSTON, NY	AMFM RADIO LICENSES, L.L.C.
BTCH-20061212CAY	WHTZ	59953	NEWARK, NJ	AMFM RADIO LICENSES, L.L.C.
BTCH-20061212CAZ	WIBB-FM	64652	FORT VALLEY, GA	AMFM RADIO LICENSES, L.L.C.
BTCH-20061212CBA	WIHT	25080	WASHINGTON, DC	AMFM RADIO LICENSES, L.L.C.
BTC-20061212CBB	WINR	67191	BINGHAMTON, NY	AMFM RADIO LICENSES, L.L.C.
BTCH-20061212CBC	WIOQ	20348	PHILADELPHIA, PA	AMFM RADIO LICENSES, L.L.C.
BTCH-20061212CBD	WISX	53973	PHILADELPHIA, PA	AMFM RADIO LICENSES, L.L.C.

BTCH-20061212CBE	WJLB	59592	DETROIT, MI	AMFM RADIO LICENSES, L.L.C.
BTCH-20061212CBF	WJMN	53972	BOSTON, MA	AMFM RADIO LICENSES, L.L.C.
BTCH-20061212CBG	WKQI	6592	DETROIT, MI	AMFM RADIO LICENSES, L.L.C.
BTCH-20061212CBH	WKSI-FM	26998	STEPHENS CITY, VA	AMFM RADIO LICENSES, L.L.C.
BTCH-20061212CBI	WKTU	6595	LAKE SUCCESS, NY	AMFM RADIO LICENSES, L.L.C.
BTC-20061212CBJ	WLCG	41989	MACON, GA	AMFM RADIO LICENSES, L.L.C.
BTCH-20061212CBK	WLTW	56571	NEW YORK, NY	AMFM RADIO LICENSES, L.L.C.
BTC-20061212CBL	WMRE	27003	CHARLESTOWN, WV	AMFM RADIO LICENSES, L.L.C.
BTCH-20061212CBM	WMXD	59596	DETROIT, MI	AMFM RADIO LICENSES, L.L.C.
BTCH-20061212CBN	WMZQ-FM	73305	WASHINGTON, DC	AMFM RADIO LICENSES, L.L.C.
BTCH-20061212CBO	WNIC	6594	DEARBORN, MI	AMFM RADIO LICENSES, L.L.C.
BTCH-20061212CBP	WPCH	29128	GRAY, GA	AMFM RADIO LICENSES, L.L.C.
BTCH-20061212CBQ	WQBZ	64641	FORT VALLEY, GA	AMFM RADIO LICENSES, L.L.C.
BTCH-20061212CBR	WRBV	65043	WARNER ROBINS, GA	AMFM RADIO LICENSES, L.L.C.
BTCH-20061212CBS	WRWD-FM	70719	HIGHLAND, NY	AMFM RADIO LICENSES, L.L.C.
BTC-20061212CBT	WTEM	25105	WASHINGTON, DC	AMFM RADIO LICENSES, L.L.C.
BTC-20061212CBU	WTNT	11846	BETHESDA, MD	AMFM RADIO LICENSES, L.L.C.
BTCH-20061212CBV	WUBA	53969	PHILADELPHIA, PA	AMFM RADIO LICENSES, L.L.C.
BTCH-20061212CBW	WUSL	20349	PHILADELPHIA, PA	AMFM RADIO LICENSES, L.L.C.
BTC-20061212CBX	WVVM	87110	DRY BRANCH, GA	AMFM RADIO LICENSES, L.L.C.
BTCH-20061212CBY	WWDC	8682	WASHINGTON, DC	AMFM RADIO LICENSES, L.L.C.
BTCH-20061212CBZ	WWPR-FM	6373	NEW YORK, NY	AMFM RADIO LICENSES, L.L.C.
BTC-20061212CCA	WWRC	8681	WASHINGTON, DC	AMFM RADIO LICENSES, L.L.C.
BTCH-20061212CCB	WWSW-FM	59968	PITTSBURGH, PA	AMFM RADIO LICENSES, L.L.C.
BTC-20061212CCC	WXKS	53964	EVERETT, MA	AMFM RADIO LICENSES, L.L.C.
BTCH-20061212CCD	WXKS-FM	53965	MEDFORD, MA	AMFM RADIO LICENSES, L.L.C.
BTCH-20061212CCE	WXXL	29569	TAVARES, FL	AMFM RADIO LICENSES, L.L.C.
BTC-20061212BXX	KBME	23082	HOUSTON, TX	AMFM TEXAS LICENSES LIMITED PARTNERSHIP
BTCH-20061212BXX	KHKS	23084	DENTON, TX	AMFM TEXAS LICENSES LIMITED PARTNERSHIP
BTCH-20061212BXY	KIBT	66669	FOUNTAIN, CO	AMFM TEXAS LICENSES LIMITED PARTNERSHIP
BTCH-20061212BXZ	KLOL	35073	HOUSTON, TX	AMFM TEXAS LICENSES LIMITED PARTNERSHIP
BTCH-20061212BYA	KODA	35337	HOUSTON, TX	AMFM TEXAS LICENSES LIMITED PARTNERSHIP
BTCH-20061212BYB	KTBZ-FM	18516	HOUSTON, TX	AMFM TEXAS LICENSES LIMITED PARTNERSHIP

BTC-20061212BYC	KTRH	35674	HOUSTON, TX	AMFM TEXAS LICENSES LIMITED PARTNERSHIP
BTCH-20061212BYD	KZPS	6378	DALLAS, TX	AMFM TEXAS LICENSES LIMITED PARTNERSHIP
BTCTVL- 20061212CDD	KKEY-LP	18750	BAKERSFIELD, CA	BEL MEADE BROADCASTING COMPANY, INC.
BTCH-20061212AET	KAFX-FM	18105	DIBOLL, TX	CAPSTAR TX LIMITED PARTNERSHIP
BTCT-20061212AEU	K230AF	78074	KIRTLAND, NM	CAPSTAR TX LIMITED PARTNERSHIP
BTCT-20061212AEV	K237EC	51214	FLORENCE, ETC., OR	CAPSTAR TX LIMITED PARTNERSHIP
BTCT-				
20061212AEW	K252BM	22911	SEELEY LAKE, MT	CAPSTAR TX LIMITED PARTNERSHIP
BTCT-20061212AEX	K254AL	11009	LIVINGSTON, MT	CAPSTAR TX LIMITED PARTNERSHIP
BTCT-20061212AEY	K272DQ	48954	FAYETTEVILLE, AR	CAPSTAR TX LIMITED PARTNERSHIP
BTCT-20061212AEZ	K277AG	51844	BEAUMONT, TX	CAPSTAR TX LIMITED PARTNERSHIP
BTCT-20061212AFA	K294AJ	29593	DURANGO, CO	CAPSTAR TX LIMITED PARTNERSHIP
BTCT-20061212AFB	K299AJ	29594	DURANGO, CO	CAPSTAR TX LIMITED PARTNERSHIP
BTCH-20061212AFC	KAKQ-FM	12519	FAIRBANKS, AK	CAPSTAR TX LIMITED PARTNERSHIP
BTCH-20061212AFD	KALZ	2097	FOWLER, CA	CAPSTAR TX LIMITED PARTNERSHIP
BTCH-20061212AFE	KASE-FM	35849	AUSTIN, TX	CAPSTAR TX LIMITED PARTNERSHIP
BTCH-20061212AFF	KASH-FM	12958	ANCHORAGE, AK	CAPSTAR TX LIMITED PARTNERSHIP
BTCH-20061212AFG	KATJ-FM	29224	GEORGE, CA	CAPSTAR TX LIMITED PARTNERSHIP
BTCH-20061212AFH	KAZX	76749	KIRTLAND, NM	CAPSTAR TX LIMITED PARTNERSHIP
BTCH-20061212AFI	KBAZ	4700	HAMILTON, MT	CAPSTAR TX LIMITED PARTNERSHIP
BTCH-20061212AFJ	KBFM	40777	EDINBURG, TX	CAPSTAR TX LIMITED PARTNERSHIP
BTCH-20061212AFK	KBFX	12962	ANCHORAGE, AK	CAPSTAR TX LIMITED PARTNERSHIP
BTC-20061212AFL	KBGE	48950	KILGORE, TX	CAPSTAR TX LIMITED PARTNERSHIP
BTCH-20061212AFM	KBGO	33724	WACO, TX	CAPSTAR TX LIMITED PARTNERSHIP
BTC-20061212AFN	KBLU	62233	YUMA, AZ	CAPSTAR TX LIMITED PARTNERSHIP
BTCH-20061212AFO	KBOS-FM	9748	TULARE, CA	CAPSTAR TX LIMITED PARTNERSHIP
BTC-20061212AFP	KBTM	17692	JONESBORO, AR	CAPSTAR TX LIMITED PARTNERSHIP
BTC-20061212AFQ	KCBL	9749	FRESNO, CA	CAPSTAR TX LIMITED PARTNERSHIP
BTCH-20061212AFR	KCCY	40847	PUEBLO, CO	CAPSTAR TX LIMITED PARTNERSHIP
BTCH-20061212AFS	KCDA	57625	POST FALLS, ID	CAPSTAR TX LIMITED PARTNERSHIP
BTCH-20061212AFT	KCHX	60801	MIDLAND, TX	CAPSTAR TX LIMITED PARTNERSHIP

BTC-20061212AFU	KCQL	29520	AZTEC, NM	CAPSTAR TX LIMITED PARTNERSHIP
BTCH-20061212AFV	KDAG	29519	FARMINGTON, NM	CAPSTAR TX LIMITED PARTNERSHIP
BTCH-20061212AFW	KDGE	9620	FORT WORTH-DALLAS, TX	CAPSTAR TX LIMITED PARTNERSHIP
BTCH-20061212AFX	KDNN	40144	HONOLULU, HI	CAPSTAR TX LIMITED PARTNERSHIP
BTCH-20061212AFY	KDUK-FM	54010	FLORENCE, OR	CAPSTAR TX LIMITED PARTNERSHIP
BTCH-20061212AFZ	KDZA-FM	40848	PUEBLO, CO	CAPSTAR TX LIMITED PARTNERSHIP
BTC-20061212AGA	KENI	12516	ANCHORAGE, AK	CAPSTAR TX LIMITED PARTNERSHIP
BTCH-20061212AGB	KEYW	68846	PASCO, WA	CAPSTAR TX LIMITED PARTNERSHIP
BTCH-20061212AGC	KEZA	12702	FAYETTEVILLE, AR	CAPSTAR TX LIMITED PARTNERSHIP
BTC-20061212AGD	KEZL	2096	VISALIA, CA	CAPSTAR TX LIMITED PARTNERSHIP
BTC-20061212AGE	KFAB	26931	OMAHA, NE	CAPSTAR TX LIMITED PARTNERSHIP
BTCH-20061212AGF	KFAB-FM	10066	KINDRED, ND	CAPSTAR TX LIMITED PARTNERSHIP
BTC-20061212AGG	KFBX	12518	FAIRBANKS, AK	CAPSTAR TX LIMITED PARTNERSHIP
BTC-20061212AGH	KFGO	34421	FARGO, ND	CAPSTAR TX LIMITED PARTNERSHIP
BTC-20061212AGI	KFI	34425	LOS ANGELES, CA	CAPSTAR TX LIMITED PARTNERSHIP
BTCH-20061212AGJ	KFIN	17690	JONESBORO, AR	CAPSTAR TX LIMITED PARTNERSHIP
BTC-20061212AGK	KFIV	12959	MODESTO, CA	CAPSTAR TX LIMITED PARTNERSHIP
BTC-20061212AGL	KFLD	16725	PASCO, WA	CAPSTAR TX LIMITED PARTNERSHIP
BTCH-20061212AGM	KFMK	3222	ROUND ROCK, TX	CAPSTAR TX LIMITED PARTNERSHIP
BTCH-20061212AGN	KFMX-FM	60799	LUBBOCK, TX	CAPSTAR TX LIMITED PARTNERSHIP
BTCH-20061212AGO	KFSO-FM	2099	VISALIA, CA	CAPSTAR TX LIMITED PARTNERSHIP
BTC-20061212AGP	KFXR	25375	DALLAS, TX	CAPSTAR TX LIMITED PARTNERSHIP
BTC-20061212AGQ	KFYO	61151	LUBBOCK, TX	CAPSTAR TX LIMITED PARTNERSHIP
BTCH-20061212AGR	KFZX	21419	GARDENDALE, TX	CAPSTAR TX LIMITED PARTNERSHIP
BTCH-20061212AGS	KGOR	26928	OMAHA, NE	CAPSTAR TX LIMITED PARTNERSHIP
BTCH-20061212AGT	KGOT	12515	ANCHORAGE, AK	CAPSTAR TX LIMITED PARTNERSHIP
BTC-20061212AGU	KGVO	71751	MISSOULA, MT	CAPSTAR TX LIMITED PARTNERSHIP
BTC-20061212AGV	KHBZ	40143	HONOLULU, HI	CAPSTAR TX LIMITED PARTNERSHIP
BTCH-20061212AGW	KHGE	48777	FRESNO, CA	CAPSTAR TX LIMITED PARTNERSHIP
BTCH-20061212AGX	KHUS	163	BENNINGTON, NE	CAPSTAR TX LIMITED PARTNERSHIP
BTC-20061212AGY	KHVH	34591	HONOLULU, HI	CAPSTAR TX LIMITED PARTNERSHIP
BTCH-20061212AGZ	KIAK-FM	12517	FAIRBANKS, AK	CAPSTAR TX LIMITED PARTNERSHIP
BTCH-20061212AHA	KIBZ	640	CRETE, NE	CAPSTAR TX LIMITED PARTNERSHIP
BTCH-20061212AHB	KIGL	35014	SELIGMAN, MO	CAPSTAR TX LIMITED PARTNERSHIP
BTCH-20061212AHC	KIIZ-FM	60802	KILLEEN, TX	CAPSTAR TX LIMITED PARTNERSHIP

BTCH-20061212AHD	KIKI-FM	34592	HONOLULU, HI	CAPSTAR TX LIMITED PARTNERSHIP
BTCH-20061212AHE	KIOC	33060	ORANGE, TX	CAPSTAR TX LIMITED PARTNERSHIP
BTCH-20061212AHF	KISC	60419	SPOKANE, WA	CAPSTAR TX LIMITED PARTNERSHIP
BTCH-20061212AHG	KISN	24172	BELGRADE, MT	CAPSTAR TX LIMITED PARTNERSHIP
BTCH-20061212AHH	KISX	72661	WHITEHOUSE, TX	CAPSTAR TX LIMITED PARTNERSHIP
BTCH-20061212AHI	KIXA	55181	LUCERNE VALLEY, CA	CAPSTAR TX LIMITED PARTNERSHIP
BTCH-20061212AHJ	KIXS	25584	VICTORIA, TX	CAPSTAR TX LIMITED PARTNERSHIP
BTC-20061212AHK	KIXW	4	APPLE VALLEY, CA	CAPSTAR TX LIMITED PARTNERSHIP
BTC-20061212AHL	KIXZ	9308	AMARILLO, TX	CAPSTAR TX LIMITED PARTNERSHIP
BTCH-20061212AHM	KIXZ-FM	60422	OPPORTUNITY, WA	CAPSTAR TX LIMITED PARTNERSHIP
BTCH-20061212AHN	KIYS	51855	JONESBORO, AR	CAPSTAR TX LIMITED PARTNERSHIP
BTCH-20061212AHO	KJSN	12960	MODESTO, CA	CAPSTAR TX LIMITED PARTNERSHIP
BTC-20061212AHP	KKAM	60798	LUBBOCK, TX	CAPSTAR TX LIMITED PARTNERSHIP
BTCH-20061212AHQ	KKBD	26909	SALLISAW, OK	CAPSTAR TX LIMITED PARTNERSHIP
BTCH-20061212AHR	KKBX	34422	FARGO, ND	CAPSTAR TX LIMITED PARTNERSHIP
BTCH-20061212AHS	KKCL	1721	LORENZO, TX	CAPSTAR TX LIMITED PARTNERSHIP
BTCH-20061212AHT	KKED	69120	FAIRBANKS, AK	CAPSTAR TX LIMITED PARTNERSHIP
BTCH-20061212AHU	KKFG	29521	BLOOMFIELD, NM	CAPSTAR TX LIMITED PARTNERSHIP
BTCH-20061212AHV	KKIX	48951	FAYETTEVILLE, AR	CAPSTAR TX LIMITED PARTNERSHIP
BTCH-20061212AHW	KKLI	67187	WIDEFIELD, CO	CAPSTAR TX LIMITED PARTNERSHIP
BTCH-20061212AHX	KKMY	62239	ORANGE, TX	CAPSTAR TX LIMITED PARTNERSHIP
BTCH-20061212AHY	KKRW	9625	HOUSTON, TX	CAPSTAR TX LIMITED PARTNERSHIP
BTC-20061212AHZ	KKTX	55166	CORPUS CHRISTI, TX	CAPSTAR TX LIMITED PARTNERSHIP
BTCH-20061212AIA	KKTX-FM	48952	KILGORE, TX	CAPSTAR TX LIMITED PARTNERSHIP
BTCH-20061212AIB	KKYR-FM	7066	TEXARKANA, TX	CAPSTAR TX LIMITED PARTNERSHIP
BTCH-20061212AIC	KKZX	53146	SPOKANE, WA	CAPSTAR TX LIMITED PARTNERSHIP
BTCH-20061212AID	KLAW	35045	LAWTON, OK	CAPSTAR TX LIMITED PARTNERSHIP
BTC-20061212AIE	KLCY	71754	EAST MISSOULA, MT	CAPSTAR TX LIMITED PARTNERSHIP
BTCH-20061212AIF	KLMY	57287	LINCOLN, NE	CAPSTAR TX LIMITED PARTNERSHIP
BTCH-20061212AIG	KLUB	68301	BLOOMINGTON, TX	CAPSTAR TX LIMITED PARTNERSHIP
BTC-20061212AIH	KLVI	25580	BEAUMONT, TX	CAPSTAR TX LIMITED PARTNERSHIP
BTC-20061212AIJ	KLYQ	4699	HAMILTON, MT	CAPSTAR TX LIMITED PARTNERSHIP
BTCH-20061212AIJ	KMAG	22098	FORT SMITH, AR	CAPSTAR TX LIMITED PARTNERSHIP
BTCH-20061212AIK	KMCX-FM	42075	OGALLALA, NE	CAPSTAR TX LIMITED PARTNERSHIP
BTC-20061212AIL	KMJM	54164	CEDAR RAPIDS, IA	CAPSTAR TX LIMITED PARTNERSHIP

BTCH-20061212AIM	KMML-FM	9306	AMARILLO, TX	CAPSTAR TX LIMITED PARTNERSHIP
BTC-20061212AIN	KMMS	24170	BOZEMAN, MT	CAPSTAR TX LIMITED PARTNERSHIP
BTCH-20061212AIO	KMMS-FM	24171	BOZEMAN, MT	CAPSTAR TX LIMITED PARTNERSHIP
BTCH-20061212AIP	KMRK-FM	41856	ODESSA, TX	CAPSTAR TX LIMITED PARTNERSHIP
BTCH-20061212AIQ	KMRQ	12963	MANTECA, CA	CAPSTAR TX LIMITED PARTNERSHIP
BTCH-20061212AIR	KMXF	48955	LOWELL, AR	CAPSTAR TX LIMITED PARTNERSHIP
BTCH-20061212AIS	KMXJ-FM	31463	AMARILLO, TX	CAPSTAR TX LIMITED PARTNERSHIP
BTCH-20061212AIT	KMXR	55163	CORPUS CHRISTI, TX	CAPSTAR TX LIMITED PARTNERSHIP
BTCH-20061212AIU	KNCN	67186	SINTON, TX	CAPSTAR TX LIMITED PARTNERSHIP
BTC-20061212AIV	KNST	53589	TUCSON, AZ	CAPSTAR TX LIMITED PARTNERSHIP
BTCH-20061212AIW	KNUE	25585	TYLER, TX	CAPSTAR TX LIMITED PARTNERSHIP
BTCH-20061212AIX	KODZ	40845	EUGENE, OR	CAPSTAR TX LIMITED PARTNERSHIP
BTC-20061212AIY	KOGA	50065	OGALLALA, NE	CAPSTAR TX LIMITED PARTNERSHIP
BTCH-20061212AIZ	KOGA-FM	50066	OGALLALA, NE	CAPSTAR TX LIMITED PARTNERSHIP
BTCH-20061212AJA	KOLW	51128	BASIN CITY, WA	CAPSTAR TX LIMITED PARTNERSHIP
BTCH-20061212AJB	KORD-FM	16726	RICHLAND, WA	CAPSTAR TX LIMITED PARTNERSHIP
BTCH-20061212AJC	KOSO	35426	PATTERSON, CA	CAPSTAR TX LIMITED PARTNERSHIP
BTC-20061212AJD	KOSY	7072	TEXARKANA, AR	CAPSTAR TX LIMITED PARTNERSHIP
BTCH-20061212AJE	KPHT	87658	ROCKY FORD, CO	CAPSTAR TX LIMITED PARTNERSHIP
BTCFTB-				
20061212AJF	KPHT-FM1	164838	PUEBLO, CO	CAPSTAR TX LIMITED PARTNERSHIP
BTC-20061212AJG	KPNW	40846	EUGENE, OR	CAPSTAR TX LIMITED PARTNERSHIP
BTCH-20061212AJH	KPRF	9307	AMARILLO, TX	CAPSTAR TX LIMITED PARTNERSHIP
BTC-20061212AJI	KPRK	37816	LIVINGSTON, MT	CAPSTAR TX LIMITED PARTNERSHIP
BTC-20061212AJJ	KPTQ	53149	SPOKANE, WA	CAPSTAR TX LIMITED PARTNERSHIP
BTCH-20061212AJK	KPWW	65292	HOOKS, TX	CAPSTAR TX LIMITED PARTNERSHIP
BTCH-20061212AJL	KQBR	60800	LUBBOCK, TX	CAPSTAR TX LIMITED PARTNERSHIP
BTC-20061212AJM	KQNT	60421	SPOKANE, WA	CAPSTAR TX LIMITED PARTNERSHIP
BTCH-20061212AJN	KQOD	9134	STOCKTON, CA	CAPSTAR TX LIMITED PARTNERSHIP
BTCH-20061212AJO	KQSN	88006	NACHES, WA	CAPSTAR TX LIMITED PARTNERSHIP
BTCH-20061212AJP	KQSR	12660	YUMA, AZ	CAPSTAR TX LIMITED PARTNERSHIP
BTCH-20061212AJQ	KQVT	19434	VICTORIA, TX	CAPSTAR TX LIMITED PARTNERSHIP
BTCH-20061212AJR	KRBB	39902	WICHITA, KS	CAPSTAR TX LIMITED PARTNERSHIP
BTC-20061212AJS	KRDU	54559	DINUBA, CA	CAPSTAR TX LIMITED PARTNERSHIP
BTCH-20061212AJT	KROQ	53591	TUCSON, AZ	CAPSTAR TX LIMITED PARTNERSHIP

BTCH-20061212AJU	KRVE	40866	BRUSLY, LA	CAPSTAR TX LIMITED PARTNERSHIP
BTCH-20061212AJV	KRVI	37001	BARNESVILLE, MN	CAPSTAR TX LIMITED PARTNERSHIP
BTCH-20061212AJW	KRYS-FM	55162	CORPUS CHRISTI, TX	CAPSTAR TX LIMITED PARTNERSHIP
BTCH-20061212AJX	KRZR	48776	HANFORD, CA	CAPSTAR TX LIMITED PARTNERSHIP
BTCH-20061212AJY	KSAB	33776	ROBSTOWN, TX	CAPSTAR TX LIMITED PARTNERSHIP
BTC-20061212AJZ	KSEN	67655	SHELBY, MT	CAPSTAR TX LIMITED PARTNERSHIP
BTC-20061212AKA	KSFA	11741	NACOGDOCHES, TX	CAPSTAR TX LIMITED PARTNERSHIP
BTCH-20061212AKB	KSOE	54560	DINUBA, CA	CAPSTAR TX LIMITED PARTNERSHIP
BTC-20061212AKC	KSSK	48774	HONOLULU, HI	CAPSTAR TX LIMITED PARTNERSHIP
BTCH-20061212AKD	KSSK-FM	48775	WAIPAHU, HI	CAPSTAR TX LIMITED PARTNERSHIP
BTCH-20061212AKE	KTBO	11740	NACOGDOCHES, TX	CAPSTAR TX LIMITED PARTNERSHIP
BTCH-20061212AKF	KTEX	64631	BROWNSVILLE, TX	CAPSTAR TX LIMITED PARTNERSHIP
BTCH-20061212AKG	KTGL	53141	BEATRICE, NE	CAPSTAR TX LIMITED PARTNERSHIP
BTCH-20061212AKH	KTHR	53600	WICHITA, KS	CAPSTAR TX LIMITED PARTNERSHIP
BTCH-20061212AKI	KTRA-FM	16827	FARMINGTON, NM	CAPSTAR TX LIMITED PARTNERSHIP
BTCH-20061212AKJ	KTTI	62234	YUMA, AZ	CAPSTAR TX LIMITED PARTNERSHIP
BTCH-20061212AKK	KTYL-FM	35711	TYLER, TX	CAPSTAR TX LIMITED PARTNERSHIP
BTC-20061212AKL	KTZN	12967	ANCHORAGE, AK	CAPSTAR TX LIMITED PARTNERSHIP
BTCH-20061212AKM	KTZR-FM	24583	GREEN VALLEY, AZ	CAPSTAR TX LIMITED PARTNERSHIP
BTCH-20061212AKN	KUCD	48778	PEARL CITY, HI	CAPSTAR TX LIMITED PARTNERSHIP
BTC-20061212AKO	KUNO	33777	CORPUS CHRISTI, TX	CAPSTAR TX LIMITED PARTNERSHIP
BTC-20061212AKP	KVET	35850	AUSTIN, TX	CAPSTAR TX LIMITED PARTNERSHIP
BTCH-20061212AKQ	KVET-FM	62048	AUSTIN, TX	CAPSTAR TX LIMITED PARTNERSHIP
BTC-20061212AKR	KVOX	35863	MOORHEAD, MN	CAPSTAR TX LIMITED PARTNERSHIP
BTCH-20061212AKS	KVUU	35868	PUEBLO, CO	CAPSTAR TX LIMITED PARTNERSHIP
BTC-20061212AKT	KWHN	87114	FT. SMITH, AR	CAPSTAR TX LIMITED PARTNERSHIP
BTCH-20061212AKU	KWMT-FM	53594	TUCSON, AZ	CAPSTAR TX LIMITED PARTNERSHIP
BTC-20061212AKV	KWSX	32214	STOCKTON, CA	CAPSTAR TX LIMITED PARTNERSHIP
BTC-20061212AKW	KWTX	33057	WACO, TX	CAPSTAR TX LIMITED PARTNERSHIP
BTCH-20061212AKX	KWTX-FM	35902	WACO, TX	CAPSTAR TX LIMITED PARTNERSHIP
BTCH-20061212AKY	KXKT	69686	GLENWOOD, IA	CAPSTAR TX LIMITED PARTNERSHIP
BTCFTB-				
20061212AKZ	KXKT-FM1	69683	OMAHA, NE	CAPSTAR TX LIMITED PARTNERSHIP
BTCH-20061212ALA	KXLB	30566	LIVINGSTON, MT	CAPSTAR TX LIMITED PARTNERSHIP
BTC-20061212ALB	KXNO	12964	DES MOINES, IA	CAPSTAR TX LIMITED PARTNERSHIP

BTCH-20061212ALC	KXRX	16727	WALLA WALLA, WA	CAPSTAR TX LIMITED PARTNERSHIP
BTCH-20061212ALD	KYGL	12312	TEXARKANA, AR	CAPSTAR TX LIMITED PARTNERSHIP
BTC-20061212ALE	KYHN	22099	FORT SMITH, AR	CAPSTAR TX LIMITED PARTNERSHIP
BTCH-20061212ALF	KYKR	25581	BEAUMONT, TX	CAPSTAR TX LIMITED PARTNERSHIP
BTCH-20061212ALG	KYKS	25582	LUFKIN, TX	CAPSTAR TX LIMITED PARTNERSHIP
BTCH-20061212ALH	KYMG	12514	ANCHORAGE, AK	CAPSTAR TX LIMITED PARTNERSHIP
BTCH-20061212ALI	KYSS-FM	71759	MISSOULA, MT	CAPSTAR TX LIMITED PARTNERSHIP
BTCH-20061212ALJ	KZBB	72715	POTEAU, OK	CAPSTAR TX LIMITED PARTNERSHIP
BTCH-20061212ALK	KZCD	12791	LAWTON, OK	CAPSTAR TX LIMITED PARTNERSHIP
BTCH-20061212ALL	KZCH	53599	DERBY, KS	CAPSTAR TX LIMITED PARTNERSHIP
BTCH-20061212ALM	KZII-FM	61150	LUBBOCK, TX	CAPSTAR TX LIMITED PARTNERSHIP
BTCH-20061212ALN	KZIN-FM	68295	SHELBY, MT	CAPSTAR TX LIMITED PARTNERSHIP
BTCH-20061212ALO	KZKX	53143	SEWARD, NE	CAPSTAR TX LIMITED PARTNERSHIP
BTCH-20061212ALP	KZMY	72722	BOZEMAN, MT	CAPSTAR TX LIMITED PARTNERSHIP
BTCH-20061212ALQ	KZSN	61364	HUTCHINSON, KS	CAPSTAR TX LIMITED PARTNERSHIP
BTCH-20061212ALR	KZXY-FM	57920	APPLE VALLEY, CA	CAPSTAR TX LIMITED PARTNERSHIP
BTCFT-20061212ALS	W221CB	138682	WENTWORTH, NC	CAPSTAR TX LIMITED PARTNERSHIP
BTCFT-20061212ALT	W223BB	144843	VIOLA, DE	CAPSTAR TX LIMITED PARTNERSHIP
BTCFT-20061212ALU	W241AT	140550	KOKOMO, IN	CAPSTAR TX LIMITED PARTNERSHIP
BTCFT-20061212ALV	W242BK	140407	COLCHESTER, VT	CAPSTAR TX LIMITED PARTNERSHIP
BTCFT-20061212ALW	W244AV	37748	BLACKSBURG, ETC., VA WHITE RIVER JUNCTION, VT	CAPSTAR TX LIMITED PARTNERSHIP
BTCFT-20061212ALX	W247BC	140942		CAPSTAR TX LIMITED PARTNERSHIP
BTCFT-20061212ALY	W247BH	140414	COLUMBUS, MS	CAPSTAR TX LIMITED PARTNERSHIP
BTCFT-20061212ALZ	W251AZ	140424	STEBENVILLE, OH	CAPSTAR TX LIMITED PARTNERSHIP
BTCFT-20061212AMA	W257AZ	56726	LOOKOUT MOUNTAIN, TN	CAPSTAR TX LIMITED PARTNERSHIP
BTCFT-20061212AMB	W260BJ	140561	TUPELO, MS	CAPSTAR TX LIMITED PARTNERSHIP
BTCFT- 20061212AMC	W265AT	46339	SPRINGFIELD, VT	CAPSTAR TX LIMITED PARTNERSHIP
BTCFT- 20061212AMD	W266BC	140567	TUPELO, MS	CAPSTAR TX LIMITED PARTNERSHIP
BTCFT-20061212AME	W272AU	63474	HANOVER, ETC., NH	CAPSTAR TX LIMITED PARTNERSHIP
BTCFT-20061212AMF	W278AC	56727	WALDEN, TN	CAPSTAR TX LIMITED PARTNERSHIP
BTCFT- 20061212AMG	W281AO	140512	MONETA, VA	CAPSTAR TX LIMITED PARTNERSHIP
BTCFT-	W288AB	31140	BRADDOCK HEIGHTS, MD	CAPSTAR TX LIMITED PARTNERSHIP

BTCH-20061212ANP	WCOS-FM	71290	COLUMBIA, SC	CAPSTAR TX LIMITED PARTNERSHIP
BTCH-20061212ANQ	WCPV	36269	ESSEX, NY	CAPSTAR TX LIMITED PARTNERSHIP
BTCH-20061212ANR	WCVR-FM	63473	RANDOLPH, VT	CAPSTAR TX LIMITED PARTNERSHIP
BTCH-20061212ANS	WCVS-FM	70275	VIRDEN, IL	CAPSTAR TX LIMITED PARTNERSHIP
BTCH-20061212ANT	WCZR	41066	VERO BEACH, FL	CAPSTAR TX LIMITED PARTNERSHIP
BTCH-20061212ANU	WDAY-FM	22123	FARGO, ND	CAPSTAR TX LIMITED PARTNERSHIP
BTCH-20061212ANV	WDCG	53597	DURHAM, NC	CAPSTAR TX LIMITED PARTNERSHIP
BTCH-20061212ANW	WDKZ	28167	SALISBURY, MD	CAPSTAR TX LIMITED PARTNERSHIP
BTC-20061212ANX	WDOV	4670	DOVER, DE	CAPSTAR TX LIMITED PARTNERSHIP
BTCH-20061212ANY	WDRM	44024	DECATUR, AL	CAPSTAR TX LIMITED PARTNERSHIP
BTCH-20061212ANZ	WDSD	4676	SMYRNA, DE	CAPSTAR TX LIMITED PARTNERSHIP
BTCH-20061212AOA	WDVE	59588	PITTSBURGH, PA	CAPSTAR TX LIMITED PARTNERSHIP
BTCH-20061212AOB	WDXB	2114	JASPER, AL	CAPSTAR TX LIMITED PARTNERSHIP
BTCH-20061212AOC	WEGW	72173	WHEELING, WV	CAPSTAR TX LIMITED PARTNERSHIP
BTCH-20061212AOD	WEKL	72468	AUGUSTA, GA	CAPSTAR TX LIMITED PARTNERSHIP
BTCH-20061212AOE	WEND	74074	SALISBURY, NC	CAPSTAR TX LIMITED PARTNERSHIP
BTCH-20061212AOF	WENN	62278	HOOVER, AL	CAPSTAR TX LIMITED PARTNERSHIP
BTC-20061212AOG	WERC	2112	BIRMINGHAM, AL	CAPSTAR TX LIMITED PARTNERSHIP
BTCH-20061212AOH	WERZ	53385	EXETER, NH	CAPSTAR TX LIMITED PARTNERSHIP
BTCH-20061212AOI	WESE	68352	BALDWYN, MS	CAPSTAR TX LIMITED PARTNERSHIP
BTCCT-20061212AOJ	WETM-TV	60653	ELMIRA, NY	CAPSTAR TX LIMITED PARTNERSHIP
BTCH-20061212AOK	WEZF	35232	BURLINGTON, VT	CAPSTAR TX LIMITED PARTNERSHIP
BTC-20061212AOL	WFAU	68296	GARDINER, ME	CAPSTAR TX LIMITED PARTNERSHIP
BTCH-20061212AOM	WFBQ	59590	INDIANAPOLIS, IN	CAPSTAR TX LIMITED PARTNERSHIP
BTC-20061212AON	WFMB	48333	SPRINGFIELD, IL	CAPSTAR TX LIMITED PARTNERSHIP
BTCH-20061212AOO	WFMB-FM	48331	SPRINGFIELD, IL	CAPSTAR TX LIMITED PARTNERSHIP
BTC-20061212AOP	WFMD	31136	FREDERICK, MD	CAPSTAR TX LIMITED PARTNERSHIP
BTCH-20061212AOQ	WFME	4053	BATON ROUGE, LA	CAPSTAR TX LIMITED PARTNERSHIP
BTCH-20061212AOR	WFQX	4675	FRONT ROYAL, VA	CAPSTAR TX LIMITED PARTNERSHIP
BTCH-20061212AOS	WFRE	31139	FREDERICK, MD	CAPSTAR TX LIMITED PARTNERSHIP
BTCH-20061212AOT	WFXN-FM	39730	GALION, OH	CAPSTAR TX LIMITED PARTNERSHIP
BTC-20061212AOU	WGIN	53387	ROCHESTER, NH	CAPSTAR TX LIMITED PARTNERSHIP
BTC-20061212AOV	WGIP	53386	EXETER, NH	CAPSTAR TX LIMITED PARTNERSHIP
BTC-20061212AOW	WGIR	35237	MANCHESTER, NH	CAPSTAR TX LIMITED PARTNERSHIP
BTCH-20061212AOX	WGIR-FM	35240	MANCHESTER, NH	CAPSTAR TX LIMITED PARTNERSHIP

BTC-20061212AOY	WGMN	37746	ROANOKE, VA	CAPSTAR TX LIMITED PARTNERSHIP
BTCH-20061212AOZ	WGMZ	2465	GLENCOE, AL	CAPSTAR TX LIMITED PARTNERSHIP
BTC-20061212APA	WGVL	59821	GREENVILLE, SC	CAPSTAR TX LIMITED PARTNERSHIP
BTCH-20061212APB	WGXL	56621	HANOVER, NH	CAPSTAR TX LIMITED PARTNERSHIP
BTCH-20061212APC	WHCN	72144	HARTFORD, CT	CAPSTAR TX LIMITED PARTNERSHIP
BTCH-20061212APD	WHEB	35219	PORTSMOUTH, NH	CAPSTAR TX LIMITED PARTNERSHIP
BTC-20061212APE	WHJJ	37234	PROVIDENCE, RI	CAPSTAR TX LIMITED PARTNERSHIP
BTCH-20061212APF	WHJY	72298	PROVIDENCE, RI	CAPSTAR TX LIMITED PARTNERSHIP
BTCH-20061212APG	WHLH	59825	JACKSON, MS	CAPSTAR TX LIMITED PARTNERSHIP
BTCH-20061212APH	WHLW	6655	LUVERNE, AL	CAPSTAR TX LIMITED PARTNERSHIP
BTC-20061212API	WHOS	44023	DECATUR, AL	CAPSTAR TX LIMITED PARTNERSHIP
BTC-20061212APJ	WIBA	17384	MADISON, WI	CAPSTAR TX LIMITED PARTNERSHIP
BTCH-20061212APK	WIBA-FM	17385	MADISON, WI	CAPSTAR TX LIMITED PARTNERSHIP
BTCH-20061212APL	WIBL	59250	AUGUSTA, GA	CAPSTAR TX LIMITED PARTNERSHIP
BTCH-20061212APM	WIGY	28684	MADISON, ME	CAPSTAR TX LIMITED PARTNERSHIP
BTC-20061212APN	WIRO	61685	IRONTON, OH	CAPSTAR TX LIMITED PARTNERSHIP
BTC-20061212APO	WISN	65695	MILWAUKEE, WI	CAPSTAR TX LIMITED PARTNERSHIP
BTC-20061212APP	WIXT	57701	LITTLE FALLS, NY	CAPSTAR TX LIMITED PARTNERSHIP
BTC-20061212APQ	WJBO	4054	BATON ROUGE, LA	CAPSTAR TX LIMITED PARTNERSHIP
BTC-20061212APR	WJDX	59817	JACKSON, MS	CAPSTAR TX LIMITED PARTNERSHIP
BTC-20061212APS	WJDY	13672	SALISBURY, MD	CAPSTAR TX LIMITED PARTNERSHIP
BTCH-20061212APT	WJJS-FM	41635	VINTON, VA	CAPSTAR TX LIMITED PARTNERSHIP
BTCH-20061212APU	WJUX	70331	LYNCHBURG, VA	CAPSTAR TX LIMITED PARTNERSHIP
BTCH-20061212APV	WKCG	68660	AUGUSTA, ME	CAPSTAR TX LIMITED PARTNERSHIP
BTC-20061212APW	WKCY	41815	HARRISONBURG, VA	CAPSTAR TX LIMITED PARTNERSHIP
BTCH-20061212APX	WKCY-FM	41811	HARRISONBURG, VA	CAPSTAR TX LIMITED PARTNERSHIP
BTCH-20061212APY	WKEE-FM	500	HUNTINGTON, WV	CAPSTAR TX LIMITED PARTNERSHIP
BTCH-20061212APZ	WKEQ	21624	SOMERSET, KY	CAPSTAR TX LIMITED PARTNERSHIP
BTCH-20061212AQA	WKKT	68207	STATESVILLE, NC	CAPSTAR TX LIMITED PARTNERSHIP
BTC-20061212AOB	WKMQ	68351	TUPELO, MS	CAPSTAR TX LIMITED PARTNERSHIP
BTC-20061212AQC	WKOX	20441	FRAMINGHAM, MA	CAPSTAR TX LIMITED PARTNERSHIP
BTCH-20061212AQD	WKSF	2947	OLD FORT, NC	CAPSTAR TX LIMITED PARTNERSHIP
BTCH-20061212AQE	WKSP	46966	AIKEN, SC	CAPSTAR TX LIMITED PARTNERSHIP
BTCH-20061212AQF	WKSS	53384	HARTFORD-MERIDEN, CT	CAPSTAR TX LIMITED PARTNERSHIP
BTCH-20061212AQQ	WKST-FM	65678	PITTSBURGH, PA	CAPSTAR TX LIMITED PARTNERSHIP

BTCH-20061212AQH	WKWK-FM	73193	WHEELING, WV	CAPSTAR TX LIMITED PARTNERSHIP
BTCH-20061212AQI	WKXJ	72371	SIGNAL MOUNTAIN, TN	CAPSTAR TX LIMITED PARTNERSHIP
BTC-20061212AQJ	WLAC	34391	NASHVILLE, TN	CAPSTAR TX LIMITED PARTNERSHIP
BTCH-20061212AQK	WLBW	28170	FENWICK ISLAND, DE	CAPSTAR TX LIMITED PARTNERSHIP
BTC-20061212AQL	WLBY	41081	SALINE, MI	CAPSTAR TX LIMITED PARTNERSHIP
BTCH-20061212AQM	WLLK-FM	72780	SOMERSET, KY	CAPSTAR TX LIMITED PARTNERSHIP
BTCH-20061212AQN	WLRQ-FM	20372	COCOA, FL	CAPSTAR TX LIMITED PARTNERSHIP
BTCH-20061212AQO	WLTJ	4667	CAYCE, SC	CAPSTAR TX LIMITED PARTNERSHIP
BTCH-20061212AQP	WLVH	31094	HARDEEVILLE, SC	CAPSTAR TX LIMITED PARTNERSHIP
BTCH-20061212AQQ	WLYT	68211	HICKORY, NC	CAPSTAR TX LIMITED PARTNERSHIP
BTCH-20061212AQR	WMAD	50055	SAUK CITY, WI	CAPSTAR TX LIMITED PARTNERSHIP
BTCH-20061212AQS	WMAG	73258	HIGH POINT, NC	CAPSTAR TX LIMITED PARTNERSHIP
BTC-20061212AQT	WMAN	67609	MANSFIELD, OH	CAPSTAR TX LIMITED PARTNERSHIP
BTCH-20061212AQU	WMCN	57301	ROCKLAND, ME	CAPSTAR TX LIMITED PARTNERSHIP
BTC-20061212AQV	WMEQ	52474	MENOMONIE, WI	CAPSTAR TX LIMITED PARTNERSHIP
BTCH-20061212AQW	WMEQ-FM	52473	MENOMONIE, WI	CAPSTAR TX LIMITED PARTNERSHIP
BTCH-20061212AQX	WMJJ	2111	BIRMINGHAM, AL	CAPSTAR TX LIMITED PARTNERSHIP
BTCH-20061212AQY	WMKJ	46744	MOUNT STERLING, KY	CAPSTAR TX LIMITED PARTNERSHIP
BTC-20061212AQZ	WMMB	11408	MELBOURNE, FL	CAPSTAR TX LIMITED PARTNERSHIP
BTC-20061212ARA	WMMV	20371	COCOA, FL	CAPSTAR TX LIMITED PARTNERSHIP
BTCH-20061212ARB	WMSI-FM	59822	JACKSON, MS	CAPSTAR TX LIMITED PARTNERSHIP
BTC-20061212ARC	WMYF	35217	PORTSMOUTH, NH	CAPSTAR TX LIMITED PARTNERSHIP
BTCH-20061212ARD	WMYI	59818	HENDERSONVILLE, NC	CAPSTAR TX LIMITED PARTNERSHIP
BTC-20061212ARE	WNCO	2926	ASHLAND, OH	CAPSTAR TX LIMITED PARTNERSHIP
BTCH-20061212ARF	WNCO-FM	2925	ASHLAND, OH	CAPSTAR TX LIMITED PARTNERSHIP
BTC-20061212ARG	WNDE	59591	INDIANAPOLIS, IN	CAPSTAR TX LIMITED PARTNERSHIP
BTCH-20061212ARH	WNGA	40469	SOUTH PITTSBURG, TN	CAPSTAR TX LIMITED PARTNERSHIP
BTCH-20061212ARI	WNOK	19472	COLUMBIA, SC	CAPSTAR TX LIMITED PARTNERSHIP
BTCH-20061212ARJ	WNRQ	34392	NASHVILLE, TN	CAPSTAR TX LIMITED PARTNERSHIP
BTC-20061212ARK	WOFX	37233	TROY, NY	CAPSTAR TX LIMITED PARTNERSHIP
BTCH-20061212ARL	WOSC	4674	BETHANY BEACH, DE	CAPSTAR TX LIMITED PARTNERSHIP
BTCH-20061212ARM	WOVK	44048	WHEELING, WV	CAPSTAR TX LIMITED PARTNERSHIP
BTCH-20061212ARN	WPGB	18511	PITTSBURGH, PA	CAPSTAR TX LIMITED PARTNERSHIP
BTCH-20061212ARO	WPHH	74279	WATERBURY, CT	CAPSTAR TX LIMITED PARTNERSHIP
BTCH-20061212ARP	WPKX	46965	ENFIELD, CT	CAPSTAR TX LIMITED PARTNERSHIP

BTC-20061212ARQ	WPOP	37232	HARTFORD, CT	CAPSTAR TX LIMITED PARTNERSHIP
BTCH-20061212ARR	WPRW-FM	46967	MARTINEZ, GA	CAPSTAR TX LIMITED PARTNERSHIP
BTC-20061212ARS	WPYR	47403	BATON ROUGE, LA	CAPSTAR TX LIMITED PARTNERSHIP
BTCH-20061212ART	WPYX	73911	ALBANY, NY	CAPSTAR TX LIMITED PARTNERSHIP
BTCH-20061212ARU	WQBT	8594	SAVANNAH, GA	CAPSTAR TX LIMITED PARTNERSHIP
BTCH-20061212ARV	WQBW	26609	MILWAUKEE, WI	CAPSTAR TX LIMITED PARTNERSHIP
BTCH-20061212ARW	WQEN	22997	TRUSSVILLE, AL	CAPSTAR TX LIMITED PARTNERSHIP
			OCEAN CITY-SALISBURY, MD	
BTCH-20061212ARX	WQHQ	28166		CAPSTAR TX LIMITED PARTNERSHIP
BTCH-20061212ARY	WQJQ	6482	KOSCIUSKO, MS	CAPSTAR TX LIMITED PARTNERSHIP
BTCH-20061212ARZ	WQKL	47117	ANN ARBOR, MI	CAPSTAR TX LIMITED PARTNERSHIP
BTCH-20061212ASA	WQOL	67604	VERO BEACH, FL	CAPSTAR TX LIMITED PARTNERSHIP
BTCH-20061212ASB	WQRB	5870	BLOOMER, WI	CAPSTAR TX LIMITED PARTNERSHIP
BTCH-20061212ASC	WQSO	53388	ROCHESTER, NH	CAPSTAR TX LIMITED PARTNERSHIP
BTCH-20061212ASD	WQYZ	24513	OCEAN SPRINGS, MS	CAPSTAR TX LIMITED PARTNERSHIP
BTCH-20061212ASE	WRCC	37463	MARSHALL, MI	CAPSTAR TX LIMITED PARTNERSHIP
BTCH-20061212ASF	WRDU	73936	WILSON, NC	CAPSTAR TX LIMITED PARTNERSHIP
BTCH-20061212ASG	WRDX	4669	DOVER, DE	CAPSTAR TX LIMITED PARTNERSHIP
BTCH-20061212ASH	WRFX-FM	53970	KANNAPOLIS, NC	CAPSTAR TX LIMITED PARTNERSHIP
BTC-20061212ASI	WRKD	57300	ROCKLAND, ME	CAPSTAR TX LIMITED PARTNERSHIP
BTCH-20061212ASJ	WRLX	20442	WEST PALM BEACH, FL	CAPSTAR TX LIMITED PARTNERSHIP
BTCH-20061212ASK	WROV-FM	37747	MARTINSVILLE, VA	CAPSTAR TX LIMITED PARTNERSHIP
BTCH-20061212ASL	WRSN	53596	BURLINGTON, NC	CAPSTAR TX LIMITED PARTNERSHIP
BTCH-20061212ASM	WRTR	48645	BROOKWOOD, AL	CAPSTAR TX LIMITED PARTNERSHIP
BTCH-20061212ASN	WRVA-FM	74125	ROCKY MOUNT, NC	CAPSTAR TX LIMITED PARTNERSHIP
BTCH-20061212ASO	WRVW	59824	LEBANON, TN	CAPSTAR TX LIMITED PARTNERSHIP
BTCH-20061212ASP	WRXR-FM	72375	ROSSVILLE, GA	CAPSTAR TX LIMITED PARTNERSHIP
BTCH-20061212ASQ	WRZX	59589	INDIANAPOLIS, IN	CAPSTAR TX LIMITED PARTNERSHIP
BTCH-20061212ASR	WSBY-FM	13673	SALISBURY, MD	CAPSTAR TX LIMITED PARTNERSHIP
BTCH-20061212ASS	WSEK	37027	BURNSIDE, KY	CAPSTAR TX LIMITED PARTNERSHIP
BTC-20061212AST	WSFC	21626	SOMERSET, KY	CAPSTAR TX LIMITED PARTNERSHIP
BTC-20061212ASU	WSFE	37024	BURNSIDE, KY	CAPSTAR TX LIMITED PARTNERSHIP
BTC-20061212ASV	WSGF	59248	AUGUSTA, GA	CAPSTAR TX LIMITED PARTNERSHIP
BTCH-20061212ASW	WSIX-FM	59815	NASHVILLE, TN	CAPSTAR TX LIMITED PARTNERSHIP
BTC-20061212ASX	WSKR	37815	DENHAM SPRINGS, LA	CAPSTAR TX LIMITED PARTNERSHIP

BTCH-20061212ASY	WSKS	53630	WHITESBORO, NY	CAPSTAR TX LIMITED PARTNERSHIP
BTCH-20061212ASZ	WSKU	67460	LITTLE FALLS, NY	CAPSTAR TX LIMITED PARTNERSHIP
BTCH-20061212ATA	WSNE-FM	74069	TAUNTON, MA	CAPSTAR TX LIMITED PARTNERSHIP
BTCH-20061212ATB	WSNV	73956	SALEM, VA	CAPSTAR TX LIMITED PARTNERSHIP
BTCH-20061212ATC	WSNZ	36094	APPOMATTOX, VA	CAPSTAR TX LIMITED PARTNERSHIP
BTC-20061212ATD	WSOK	50406	SAVANNAH, GA	CAPSTAR TX LIMITED PARTNERSHIP
BTCH-20061212ATE	WSRS	35225	WORCESTER, MA	CAPSTAR TX LIMITED PARTNERSHIP
BTCH-20061212ATF	WSSL-FM	59819	GRAY COURT, SC	CAPSTAR TX LIMITED PARTNERSHIP
BTCH-20061212ATG	WSTZ-FM	37177	VICKSBURG, MS	CAPSTAR TX LIMITED PARTNERSHIP
BTCH-20061212ATH	WSWR	66247	SHELBY, OH	CAPSTAR TX LIMITED PARTNERSHIP
BTC-20061212ATI	WSYB	25740	RUTLAND, VT	CAPSTAR TX LIMITED PARTNERSHIP
BTCH-20061212ATJ	WSYR-FM	40988	GIFFORD, FL	CAPSTAR TX LIMITED PARTNERSHIP
BTC-20061212ATK	WTAG	35230	WORCESTER, MA	CAPSTAR TX LIMITED PARTNERSHIP
BTCH-20061212ATL	WTAK-FM	25383	HARTSELLE, AL	CAPSTAR TX LIMITED PARTNERSHIP
BTC-20061212ATM	WTCR	14377	KENOVA, WV	CAPSTAR TX LIMITED PARTNERSHIP
BTCH-20061212ATN	WTCR-FM	7983	HUNTINGTON, WV	CAPSTAR TX LIMITED PARTNERSHIP
BTC-20061212ATO	WTFX	4668	WINCHESTER, VA	CAPSTAR TX LIMITED PARTNERSHIP
BTC-20061212ATP	WTGM	28165	SALISBURY, MD	CAPSTAR TX LIMITED PARTNERSHIP
BTC-20061212ATQ	WTKA	47116	ANN ARBOR, MI	CAPSTAR TX LIMITED PARTNERSHIP
BTC-20061212ATR	WTKS	8589	SAVANNAH, GA	CAPSTAR TX LIMITED PARTNERSHIP
BTCH-20061212ATS	WTOS-FM	46352	SKOWHEGAN, ME	CAPSTAR TX LIMITED PARTNERSHIP
BTCH-20061212ATT	WTRY-FM	8563	ROTTERDAM, NY	CAPSTAR TX LIMITED PARTNERSHIP
BTC-20061212ATU	WTSJ	63472	RANDOLPH, VT	CAPSTAR TX LIMITED PARTNERSHIP
BTC-20061212ATV	WTSL	12083	HANOVER, NH	CAPSTAR TX LIMITED PARTNERSHIP
BTC-20061212ATW	WTSO	41973	MADISON, WI	CAPSTAR TX LIMITED PARTNERSHIP
BTC-20061212ATX	WTUP	68353	TUPELO, MS	CAPSTAR TX LIMITED PARTNERSHIP
BTCH-20061212ATY	WTXT	68418	FAYETTE, AL	CAPSTAR TX LIMITED PARTNERSHIP
BTCH-20061212ATZ	WUBB	35218	YORK CENTER, ME	CAPSTAR TX LIMITED PARTNERSHIP
BTCH-20061212AUA	WUBT	34387	RUSSELLVILLE, KY	CAPSTAR TX LIMITED PARTNERSHIP
BTCH-20061212AUB	WUSQ-FM	74160	WINCHESTER, VA	CAPSTAR TX LIMITED PARTNERSHIP
BTCH-20061212AUC	WUSY	12315	CLEVELAND, TN	CAPSTAR TX LIMITED PARTNERSHIP
BTC-20061212AUD	WUUS	72374	ROSSVILLE, GA	CAPSTAR TX LIMITED PARTNERSHIP
BTCH-20061212AUE	WVBZ	74204	HIGH POINT, NC	CAPSTAR TX LIMITED PARTNERSHIP
BTC-20061212AUF	WVGM	70330	LYNCHBURG, VA	CAPSTAR TX LIMITED PARTNERSHIP
BTC-20061212AUG	WVHU	505	HUNTINGTON, WV	CAPSTAR TX LIMITED PARTNERSHIP

BTCH-20061212AUH	WVKF	50150	SHADYSIDE, OH	CAPSTAR TX LIMITED PARTNERSHIP
BTC-20061212AUJ	WVOC	11902	COLUMBIA, SC	CAPSTAR TX LIMITED PARTNERSHIP
BTCH-20061212AUJ	WVRR	46334	NEWPORT, NH	CAPSTAR TX LIMITED PARTNERSHIP
BTCH-20061212AUJ	WVRT	58313	MILL HALL, PA	CAPSTAR TX LIMITED PARTNERSHIP
BTCH-20061212AUL	WVTK	53613	PORT HENRY, NY	CAPSTAR TX LIMITED PARTNERSHIP
BTCH-20061212AUM	WWFG	74179	OCEAN CITY, MD	CAPSTAR TX LIMITED PARTNERSHIP
BTCH-20061212AUN	WWMG	8662	MILLBROOK, AL	CAPSTAR TX LIMITED PARTNERSHIP
BTC-20061212AUG	WWNC	2946	ASHEVILLE, NC	CAPSTAR TX LIMITED PARTNERSHIP
BTC-20061212AUP	WWTX	14373	WILMINGTON, DE	CAPSTAR TX LIMITED PARTNERSHIP
BTC-20061212AUQ	WWVA	44046	WHEELING, WV	CAPSTAR TX LIMITED PARTNERSHIP
BTCH-20061212AUR	WWWV-FM	41080	ANN ARBOR, MI	CAPSTAR TX LIMITED PARTNERSHIP
BTCH-20061212AUS	WWYZ	74205	WATERBURY, CT	CAPSTAR TX LIMITED PARTNERSHIP
BTCH-20061212AUT	WWZD-FM	68354	NEW ALBANY, MS	CAPSTAR TX LIMITED PARTNERSHIP
BTCH-20061212AUV	WXBT	13589	WEST COLUMBIA, SC	CAPSTAR TX LIMITED PARTNERSHIP
BTCH-20061212AUW	WXDX-FM	60153	PITTSBURGH, PA	CAPSTAR TX LIMITED PARTNERSHIP
BTCH-20061212AUX	WXXF	33066	LOUDONVILLE, OH	CAPSTAR TX LIMITED PARTNERSHIP
BTCH-20061212AUJ	WXXK	54790	LEBANON, NH	CAPSTAR TX LIMITED PARTNERSHIP
BTCH-20061212AUJ	WXXM	17383	SUN PRAIRIE, WI	CAPSTAR TX LIMITED PARTNERSHIP
BTCH-20061212AUZ	WXXR	50121	FREDERICKTOWN, OH	CAPSTAR TX LIMITED PARTNERSHIP
BTCH-20061212AVA	WXZO	36422	WILLSBORO, NY	CAPSTAR TX LIMITED PARTNERSHIP
BTC-20061212AVB	WYHM	18233	ALLENTOWN, PA	CAPSTAR TX LIMITED PARTNERSHIP
BTCH-20061212AVC	WYHT	67611	MANSFIELD, OH	CAPSTAR TX LIMITED PARTNERSHIP
BTCH-20061212AVD	WYKZ	67680	BEAUFORT, SC	CAPSTAR TX LIMITED PARTNERSHIP
BTC-20061212AVE	WYNF	72467	NORTH AUGUSTA, SC	CAPSTAR TX LIMITED PARTNERSHIP
BTCH-20061212AVF	WYNK-FM	47402	BATON ROUGE, LA	CAPSTAR TX LIMITED PARTNERSHIP
BTCH-20061212AVG	WYYD	74282	AMHERST, VA	CAPSTAR TX LIMITED PARTNERSHIP
BTCFTB-				
20061212AVH	WYYD-FM1	74283	ROANOKE, VA	CAPSTAR TX LIMITED PARTNERSHIP
BTCH-20061212AVI	WZBL	64082	ROANOKE, VA	CAPSTAR TX LIMITED PARTNERSHIP
BTCH-20061212AVJ	WZBQ	70264	CARROLLTON, AL	CAPSTAR TX LIMITED PARTNERSHIP
BTCH-20061212AVK	WZEE	41980	MADISON, WI	CAPSTAR TX LIMITED PARTNERSHIP
BTCH-20061212AVL	WZHT	8649	TROY, AL	CAPSTAR TX LIMITED PARTNERSHIP
BTCH-20061212AVM	WZRT	25741	RUTLAND, VT	CAPSTAR TX LIMITED PARTNERSHIP
BTC-20061212AVN	WZRX	37169	JACKSON, MS	CAPSTAR TX LIMITED PARTNERSHIP
BTC-20061212AVO	WZTA	41067	VERO BEACH, FL	CAPSTAR TX LIMITED PARTNERSHIP

CAPSTAR TX LIMITED PARTNERSHIP
 CAPSTAR TX LIMITED PARTNERSHIP

BETHLEHEM, PA
 MILTON, WV

14375
 506

WZZO
 WZZW

BTCH-20061212AVP
 BTC-20061212AVQ

BTCH-20061212BNM	KABL	26925	SALINAS, CA	CC LICENSES, LLC
BTCH-20061212BNN	K236AB	1316	BILLINGS, MT	CC LICENSES, LLC
BTCH-20061212BNO	K259AF	2203	BISMARCK, ND	CC LICENSES, LLC
BTCH-20061212BNP	K265DG	8207	HOLLISTER, CA	CC LICENSES, LLC
BTCH-20061212BNQ	K265DK	8208	GREENFIELD, CA	CC LICENSES, LLC
BTCH-20061212BNR	KBBB	35370	BILLINGS, MT	CC LICENSES, LLC
BTCH-20061212BNS	KBFP	28846	BAKERSFIELD, CA	CC LICENSES, LLC
BTCH-20061212BNT	KBFP-FM	37774	DELANO, CA	CC LICENSES, LLC
BTCH-20061212BNU	KBKO-FM	28847	BAKERSFIELD, CA	CC LICENSES, LLC
BTCH-20061212BNV	KBMR	2207	BISMARCK, ND	CC LICENSES, LLC
BTCH-20061212BNW	KBMX	4588	PROCTOR, MN	CC LICENSES, LLC
BTCH-20061212BNX	KBUL	16772	BILLINGS, MT	CC LICENSES, LLC
BTCH-20061212BNY	KCAD	57740	DICKINSON, ND	CC LICENSES, LLC
BTCH-20061212BNZ	KCJB	55681	MINOT, ND	CC LICENSES, LLC
BTCH-20061212BOA	KCNL	54478	SUNNYVALE, CA	CC LICENSES, LLC
BTCH-20061212BOB	KCSJ	53846	PUEBLO, CO	CC LICENSES, LLC
BTCH-20061212BOC	KCTR-FM	16773	BILLINGS, MT	CC LICENSES, LLC
BTCH-20061212BOD	KDAM	88502	HOPE, ND	CC LICENSES, LLC
BTCH-20061212BOE	KDFO-FM	64607	DELANO, CA	CC LICENSES, LLC
BTCH-20061212BOF	KDJE	23025	JACKSONVILLE, AR	CC LICENSES, LLC
BTCH-20061212BOG	KDON-FM	26930	SALINAS, CA	CC LICENSES, LLC
BTCH-20061212BOH	KESZ	40992	PHOENIX, AZ	CC LICENSES, LLC
BTCH-20061212BOI	KFXR-FM	66816	CHINLE, AZ	CC LICENSES, LLC
BTCH-20061212BOJ	KGHF	53850	PUEBLO, CO	CC LICENSES, LLC
BTCH-20061212BOK	KHKN	6819	BENTON, AR	CC LICENSES, LLC
BTCH-20061212BOL	KHLR	61366	MAUMELLE, AR	CC LICENSES, LLC
BTCH-20061212BOM	KIZZ	15968	MINOT, ND	CC LICENSES, LLC
BTCH-20061212BON	KJMS	35874	OLIVE BRANCH, MS	CC LICENSES, LLC
BTCH-20061212BOO	KKBR	16774	BILLINGS, MT	CC LICENSES, LLC
BTCH-20061212BOP	KKCB	49686	DULUTH, MN	CC LICENSES, LLC
BTCH-20061212BOQ	KLDJ	53999	DULUTH, MN	CC LICENSES, LLC

BTC-20061212BOR	KLTC	71870	DICKINSON, ND	CC LICENSES, LLC
BTCH-20061212BOS	KLTC-FM	88404	SUPERIOR, MT	CC LICENSES, LLC
BTCFTB-				
20061212BOT	KLTC-FM1	133545	MISSOULA, MT	CC LICENSES, LLC
BTC-20061212BOU	KMFX	54624	WABASHA, MN	CC LICENSES, LLC
BTCH-20061212BOV	KMFX-FM	54635	LAKE CITY, MN	CC LICENSES, LLC
BTCH-20061212BOW	KMHK	1315	HARDIN, MT	CC LICENSES, LLC
BTCH-20061212BOX	KMJI	7828	ASHDOWN, AR	CC LICENSES, LLC
BTCH-20061212BOY	KMJX	39689	CONWAY, AR	CC LICENSES, LLC
BTCH-20061212BOZ	KMXA-FM	34996	MINOT, ND	CC LICENSES, LLC
BTCH-20061212BPA	KMYT	2910	TEMECULA, CA	CC LICENSES, LLC
BTC-20061212BPB	KNEA	31609	JONESBORO, AR	CC LICENSES, LLC
BTC-20061212BPC	KNFX	56811	AUSTIN, MN	CC LICENSES, LLC
BTCH-20061212BPD	KNIX-FM	7698	PHOENIX, AZ	CC LICENSES, LLC
BTCH-20061212BPE	KOCN	8082	PACIFIC GROVE, CA	CC LICENSES, LLC
BTCH-20061212BPF	KOHT	8143	MARANA, AZ	CC LICENSES, LLC
BTCH-20061212BPG	KOSS	49950	ROSAMOND, CA	CC LICENSES, LLC
BTCH-20061212BPH	KPRC-FM	8204	SALINAS, CA	CC LICENSES, LLC
BTCH-20061212BPI	KQDY	2204	BISMARCK, ND	CC LICENSES, LLC
BTCH-20061212BPJ	KRAB	17359	GREENACRES, CA	CC LICENSES, LLC
BTCH-20061212BPK	KRCH	35527	ROCHESTER, MN	CC LICENSES, LLC
BTC-20061212BPL	KRRZ	9679	MINOT, ND	CC LICENSES, LLC
BTCH-20061212BPM	KSLY-FM	58894	SAN LUIS OBISPO, CA	CC LICENSES, LLC
BTC-20061212BPN	KSMA	4123	SANTA MARIA, CA	CC LICENSES, LLC
BTCH-20061212BPO	KSMY	63553	LOMPOC, CA	CC LICENSES, LLC
BTCH-20061212BPP	KSNI-FM	4122	SANTA MARIA, CA	CC LICENSES, LLC
BTCH-20061212BPQ	KSSN	61363	LITTLE ROCK, AR	CC LICENSES, LLC
BTCH-20061212BPR	KSSS	2210	BISMARCK, ND	CC LICENSES, LLC
			LOS OSOS-BAYWOOD PAR,	
			CA	
BTCH-20061212BPS	KSTT-FM	63523	TEMECULA, CA	CC LICENSES, LLC
BTCH-20061212BPT	KTMQ	85012	MARINA, CA	CC LICENSES, LLC
BTCH-20061212BPU	KTOM-FM	40145	MOJAVE, CA	CC LICENSES, LLC
BTC-20061212BPV	KTIPI	66229	TEHACHAPI, CA	CC LICENSES, LLC
BTCH-20061212BPW	KTIPI-FM	66228	GROVER BEACH, CA	CC LICENSES, LLC
BTCH-20061212BPX	KURQ	54364	ROCHESTER, MN	CC LICENSES, LLC
BTC-20061212BPY	KWEB	35526		CC LICENSES, LLC

BTC-20061212BPZ	KWFM	68316	TUCSON, AZ	CC LICENSES, LLC
BTCH-20061212BQA	KWHF	51923	HARRISBURG, AR	CC LICENSES, LLC
BTC-20061212BQB	KXEW	8144	SOUTH TUCSON, AZ	CC LICENSES, LLC
BTCH-20061212BQC	KXFM	5470	SANTA MARIA, CA	CC LICENSES, LLC
BTCH-20061212BQD	KXLP	30120	NEW ULM, MN	CC LICENSES, LLC
BTC-20061212BQE	KXMR	2211	BISMARCK, ND	CC LICENSES, LLC
BTC-20061212BQF	KYSM	20386	MANKATO, MN	CC LICENSES, LLC
BTCH-20061212BQG	KYSM-FM	20400	MANKATO, MN	CC LICENSES, LLC
BTCH-20061212BQH	KYYX	55680	MINOT, ND	CC LICENSES, LLC
BTCH-20061212BQI	KZHT	63820	SALT LAKE CITY, UT	CC LICENSES, LLC
BTCFTB-				
20061212BQJ	KZHT-FM1	166623	PARK CITY, UT	CC LICENSES, LLC
BTCH-20061212BQK	KZPR	9675	MINOT, ND	CC LICENSES, LLC
BTCH-20061212BQL	KZRX	57741	DICKINSON, ND	CC LICENSES, LLC
BTCFT-				
20061212BQM	W221AX	33084	ENDWELL, NY	CC LICENSES, LLC
BTCFT-20061212BQN	W227BO	148210	ELIZABETH, IN	CC LICENSES, LLC
BTCFT-				
20061212BQO	W228BS	139536	PITTSFIELD, MA	CC LICENSES, LLC
BTCFT-20061212BQP	W231AD	11670	CHARLOTTESVILLE, VA	CC LICENSES, LLC
BTCFT-				
20061212BQQ	W231BI	144592	UTICA, NY	CC LICENSES, LLC
BTCFT-20061212BQR	W244BV	140081	ERIE, PA	CC LICENSES, LLC
BTCFT-20061212BQS	W248AN	140147	LITTLE FALLS, NY	CC LICENSES, LLC
BTCFT-20061212BQT	W252AA	25008	ITHACA, NY	CC LICENSES, LLC
BTCFT-20061212BQU	W252AC	25016	SYRACUSE-CAMILLUS, NY	CC LICENSES, LLC
BTCFT-20061212BQV	W257BU	140121	HUDSON, NY	CC LICENSES, LLC
BTCFT-				
20061212BQW	W270BB	148204	MOUNT CRAWFORD, VA	CC LICENSES, LLC
BTCFT-20061212BQX	W274AT	140065	LITTLE FALLS, NY	CC LICENSES, LLC
BTCFT-20061212BQY	W275AT	138571	FOUR CORNERS, NJ	CC LICENSES, LLC
BTCFT-20061212BQZ	W285EF	81122	CHARLOTTESVILLE, VA	CC LICENSES, LLC
BTCFT-20061212BRA	W290BB	144608	WARWICK, NY	CC LICENSES, LLC
BTCFT-20061212BRB	W293AR	140498	MOUNT ORAB, OH	CC LICENSES, LLC
BTCFT-20061212BRG	W294AU	148370	SYRACUSE, NY	CC LICENSES, LLC
BTC-20061212BRD	WABI	3670	BANGOR, ME	CC LICENSES, LLC

BTC-20061212BRE	WADR	466	REMSEN, NY	CC LICENSES, LLC
BTCH-20061212BRF	WAGH	43093	FORT MITCHELL, AL	CC LICENSES, LLC
BTCH-20061212BRG	WAMZ	11921	LOUISVILLE, KY	CC LICENSES, LLC
BTC-20061212BRH	WAVZ	11920	NEW HAVEN, CT	CC LICENSES, LLC
BTCH-20061212BRI	WAZR	57910	WOODSTOCK, VA	CC LICENSES, LLC
BTCH-20061212BRJ	WBBI	18899	ENDWELL, NY	CC LICENSES, LLC
BTCH-20061212BRK	WBCT	73606	GRAND RAPIDS, MI	CC LICENSES, LLC
BTCH-20061212BRL	WBFA	60656	SMITHS, AL	CC LICENSES, LLC
BTCH-20061212BRM	WBFB	25411	BELFAST, ME	CC LICENSES, LLC
BTCH-20061212BRN	WBFX	51727	GRAND RAPIDS, MI	CC LICENSES, LLC
BTCH-20061212BRO	WBPM	43444	SAUGERTIES, NY	CC LICENSES, LLC
BTCH-20061212BRP	WBUV	29687	MOSS POINT, MS	CC LICENSES, LLC
BTCH-20061212BRQ	WBVV	71214	BOONEVILLE, MS	CC LICENSES, LLC
BTCH-20061212BRR	WBZY	63406	BOWDON, GA	CC LICENSES, LLC
BTCH-20061212BRS	WCDG	70345	MOYOCK, NC	CC LICENSES, LLC
BTC-20061212BRT	WCHI	74225	CHILLICOTHE, OH	CC LICENSES, LLC
BTC-20061212BRU	WCHV	19838	CHARLOTTESVILLE, VA	CC LICENSES, LLC
BTCH-20061212BRV	WCJZ	61716	CHARLOTTESVILLE, VA	CC LICENSES, LLC
BTC-20061212BRW	WCND	60083	SHELBYVILLE, KY	CC LICENSES, LLC
BTCH-20061212BRX	WCTW	63527	CATSKILL, NY	CC LICENSES, LLC
BTCH-20061212BRY	WCYK-FM	70861	STAUNTON, VA	CC LICENSES, LLC
BTC-20061212BRZ	WDAK	60764	COLUMBUS, GA	CC LICENSES, LLC
BTC-20061212BSA	WDDD	122	JOHNSTON CITY, IL	CC LICENSES, LLC
BTCH-20061212BSB	WDDD-FM	123	MARION, IL	CC LICENSES, LLC
BTC-20061212BSC	WDIA	69569	MEMPHIS, TN	CC LICENSES, LLC
BTCH-20061212BSD	WDMX	4756	VIENNA, WV	CC LICENSES, LLC
BTC-20061212BSE	WEAV	52806	PLATTSBURGH, NY	CC LICENSES, LLC
BTC-20061212BSF	WEBC	49689	DULUTH, MN	CC LICENSES, LLC
BTC-20061212BSG	WEEZ	16785	LAUREL, MS	CC LICENSES, LLC
BTCH-20061212BSH	WEGR	58397	ARLINGTON, TN	CC LICENSES, LLC
BTC-20061212BSI	WELI	11933	NEW HAVEN, CT	CC LICENSES, LLC
BTC-20061212BSJ	WENE	19625	ENDICOTT, NY	CC LICENSES, LLC
BTC-20061212BSK	WFFX	7064	MERIDIAN, MS	CC LICENSES, LLC
BTCH-20061212BSL	WRWC	63525	ELLENVILLE, NY	CC LICENSES, LLC
BTC-20061212BSM	WFKY	74609	FRANKFORT, KY	CC LICENSES, LLC

BTC-20061212BSN	WFOR	54612	HATTIESBURG, MS	CC LICENSES, LLC
BTC-20061212BSO	WFRX	53979	WEST FRANKFORT, IL	CC LICENSES, LLC
BTC-20061212BSP	WFUN	54565	ASHTABULA, OH	CC LICENSES, LLC
BTCH-20061212BSQ	WFXJ-FM	76320	NORTH KINGSVILLE, OH	CC LICENSES, LLC
BTCH-20061212BSR	WFZX	59505	SEARSPORT, ME	CC LICENSES, LLC
BTCH-20061212BSS	WGIC	72329	COOKEVILLE, TN	CC LICENSES, LLC
BTCH-20061212BST	WGSQ	13819	COOKEVILLE, TN	CC LICENSES, LLC
BTCH-20061212BSU	WGSY	66668	PHENIX CITY, AL	CC LICENSES, LLC
BTCH-20061212BSV	WGUY	28685	DEXTER, ME	CC LICENSES, LLC
BTC-20061212BSW	WGY	15329	SCHENECTADY, NY	CC LICENSES, LLC
			PHENIX CITY/COLUMBUS,	
BTC-20061212BSX	WHAL	32383	AL	CC LICENSES, LLC
BTCH-20061212BSY	WHAL-FM	58399	HORN LAKE, MS	CC LICENSES, LLC
BTC-20061212BSZ	WHAS	11934	LOUISVILLE, KY	CC LICENSES, LLC
BTCH-20061212BTA	WHCY	11984	BLAIRSTOWN, NJ	CC LICENSES, LLC
BTC-20061212BTB	WHEN	7080	SYRACUSE, NY	CC LICENSES, LLC
BTCH-20061212BTC	WHER	52618	HEIDELBERG, MS	CC LICENSES, LLC
BTC-20061212BTD	WHLO	43858	AKRON, OH	CC LICENSES, LLC
BTC-20061212BTE	WHNK	73353	PARKERSBURG, WV	CC LICENSES, LLC
BTCH-20061212BTF	WHRK	54916	MEMPHIS, TN	CC LICENSES, LLC
BTCH-20061212BTG	WHRL	55490	ALBANY, NY	CC LICENSES, LLC
BTCH-20061212BTH	WHITE-FM	56361	RUCKERSVILLE, VA	CC LICENSES, LLC
BTC-20061212BTI	WHUB	70514	COOKEVILLE, TN	CC LICENSES, LLC
BTC-20061212BTJ	WHUC	63531	HUDSON, NY	CC LICENSES, LLC
BTC-20061212BTK	WHYN	55757	SPRINGFIELD, MA	CC LICENSES, LLC
BTCH-20061212BTL	WHYN-FM	55758	SPRINGFIELD, MA	CC LICENSES, LLC
BTCH-20061212BTM	WJCD	31123	WINDSOR, VA	CC LICENSES, LLC
BTCH-20061212BTN	WJDQ	7065	MARION, MS	CC LICENSES, LLC
			DOVER-NEW PHILADELPH,	
BTC-20061212BTO	WJER	73134	OH	CC LICENSES, LLC
BTCH-20061212BTP	WJER-FM	73135	DOVER, OH	CC LICENSES, LLC
BTCH-20061212BTQ	WJIZ-FM	6616	ALBANY, GA	CC LICENSES, LLC
BTCH-20061212BTR	WJKX	61116	ELLSVILLE, MS	CC LICENSES, LLC
BTC-20061212BTS	WJYZ	6617	ALBANY, GA	CC LICENSES, LLC
BTC-20061212BTT	WKAV	10651	CHARLOTTESVILLE, VA	CC LICENSES, LLC
BTCH-20061212BTU	WKBZ	25087	MUSKEGON, MI	CC LICENSES, LLC

BTC-20061212BTV	WKCI	70862	WAYNESBORO, VA	CC LICENSES, LLC
BTCH-20061212BTW	WKCI-FM	11930	HAMDEN, CT	CC LICENSES, LLC
BTC-20061212BTX	WKDW	11666	STAUNTON, VA	CC LICENSES, LLC
BTCH-20061212BTY	WKED-FM	1037	FRANKFORT, KY	CC LICENSES, LLC
BTCH-20061212BTZ	WKGB-FM	34451	CONKLIN, NY	CC LICENSES, LLC
BTC-20061212BUA	WKIP	73163	POUGHKEEPSIE, NY	CC LICENSES, LLC
BTC-20061212BUB	WKJK	55497	LOUISVILLE, KY	CC LICENSES, LLC
BTCH-20061212BUC	WKKF	17030	BALLSTON SPA, NY	CC LICENSES, LLC
BTCH-20061212BUD	WKKJ	74224	CHILLICOTHE, OH	CC LICENSES, LLC
BTCH-20061212BUE	WKNN-FM	61367	PASCAGOULA, MS	CC LICENSES, LLC
BTC-20061212BUF	WKRJ	53587	LOUISVILLE, KY	CC LICENSES, LLC
BTCH-20061212BUG	WKSJ-FM	53145	MOBILE, AL	CC LICENSES, LLC
BTCH-20061212BUH	WKSQ	341	ELLSWORTH, ME	CC LICENSES, LLC
BTCH-20061212BUI	WKUS	69570	NORFOLK, VA	CC LICENSES, LLC
BTCH-20061212BUJ	WKYW	54567	FRANKFORT, KY	CC LICENSES, LLC
BTCH-20061212BUK	WLKE	62289	BAR HARBOR, ME	CC LICENSES, LLC
BTCH-20061212BUL	WLPP	60081	SHELBYVILLE, KY	CC LICENSES, LLC
BTC-20061212BUM	WLTP	55182	MARIETTA, OH	CC LICENSES, LLC
BTCH-20061212BUN	WLWD	40714	COLUMBUS GROVE, OH	CC LICENSES, LLC
BTCH-20061212BUO	WLZT	52042	CHILLICOTHE, OH	CC LICENSES, LLC
BTCH-20061212BUP	WMAX-FM	27471	HOLLAND, MI	CC LICENSES, LLC
BTCH-20061212BUQ	WMJY	61368	BILOXI, MS	CC LICENSES, LLC
BTCH-20061212BUR	WMRR	24640	MUSKEGON HEIGHTS, MI	CC LICENSES, LLC
BTCH-20061212BUS	WMRV-FM	19626	ENDICOTT, NY	CC LICENSES, LLC
BTCH-20061212BUT	WMRZ	88542	DAWSON, GA	CC LICENSES, LLC
BTCH-20061212BUU	WMZO	7067	MERIDIAN, MS	CC LICENSES, LLC
BTCH-20061212BUV	WMUS	25086	MUSKEGON, MI	CC LICENSES, LLC
BTCH-20061212BUW	WMXC	8696	MOBILE, AL	CC LICENSES, LLC
BTCH-20061212BUX	WMXW	19624	VESTAL, NY	CC LICENSES, LLC
BTCH-20061212BUY	WNDH	40713	NAPOLEON, OH	CC LICENSES, LLC
BTC-20061212BUZ	WNNJ	25414	NEWTON, NJ	CC LICENSES, LLC
BTCH-20061212BVA	WNNJ-FM	25413	NEWTON, NJ	CC LICENSES, LLC
BTC-20061212BVB	WNNZ	9736	WESTFIELD, MA	CC LICENSES, LLC
BTCH-20061212BVC	WNSL	16784	LAUREL, MS	CC LICENSES, LLC
BTCH-20061212BVD	WNUS	67465	BELPRE, OH	CC LICENSES, LLC

BTCH-20061212BVE	WOB	74182	TIFTON, GA	CC LICENSES, LLC
BTCH-20061212BVF	WOKR	465	REMSEN, NY	CC LICENSES, LLC
BTC-20061212BVG	WONW	40710	DEFIANCE, OH	CC LICENSES, LLC
BTC-20061212BVH	WOOD	73604	GRAND RAPIDS, MI	CC LICENSES, LLC
BTCH-20061212BVI	WOOD-FM	73605	GRAND RAPIDS, MI	CC LICENSES, LLC
BTCH-20061212BVJ	WOUR	4681	UTICA, NY	CC LICENSES, LLC
BTCH-20061212BVK	WOWI	69558	NORFOLK, VA	CC LICENSES, LLC
BTCH-20061212BVL	WPHR-FM	25018	AUBURN, NY	CC LICENSES, LLC
BTCFTB-				
20061212BVM	WPHR-FM2	132866	SYRACUSE, NY	CC LICENSES, LLC
BTCH-20061212BVN	WPKF	72380	POUGHKEEPSIE, NY	CC LICENSES, LLC
BTC-20061212BVO	WPMI	8695	MOBILE, AL	CC LICENSES, LLC
BTC-20061212BVP	WPTN	13820	COOKEVILLE, TN	CC LICENSES, LLC
BTCH-20061212BVQ	WQMF	50763	JEFFERSONVILLE, IN	CC LICENSES, LLC
BTCH-20061212BVR	WQRV	19456	MERIDIANVILLE, AL	CC LICENSES, LLC
BTCH-20061212BVS	WQSS	41104	CAMDEN, ME	CC LICENSES, LLC
BTCH-20061212BVT	WQUL	53978	WEST FRANKFORT, IL	CC LICENSES, LLC
BTCH-20061212BVU	WRAK-FM	52402	BAINBRIDGE, GA	CC LICENSES, LLC
BTC-20061212BVV	WREC	58396	MEMPHIS, TN	CC LICENSES, LLC
BTCH-20061212BVW	WREO-FM	54566	ASHTABULA, OH	CC LICENSES, LLC
BTCH-20061212BVX	WRKH	53142	MOBILE, AL	CC LICENSES, LLC
BTCH-20061212BVY	WRKK-FM	3337	SPARTA, TN	CC LICENSES, LLC
BTC-20061212BVZ	WRNL	11960	RICHMOND, VA	CC LICENSES, LLC
BTCH-20061212BWA	WRNQ	17771	POUGHKEEPSIE, NY	CC LICENSES, LLC
BTC-20061212BWB	WRNY	53657	ROME, NY	CC LICENSES, LLC
BTC-20061212BWC	WRVA	11914	RICHMOND, VA	CC LICENSES, LLC
BTCH-20061212BWD	WRVB	68306	MARIETTA, OH	CC LICENSES, LLC
BTCH-20061212BWE	WRVE	15330	SCHENECTADY, NY	CC LICENSES, LLC
BTCH-20061212BWF	WRVQ	11963	RICHMOND, VA	CC LICENSES, LLC
BTC-20061212BWG	WELG	63528	ELLENVILLE, NY	CC LICENSES, LLC
BTCH-20061212BWH	WRXL	11961	RICHMOND, VA	CC LICENSES, LLC
BTC-20061212BWI	WSHE	36685	COLUMBUS, GA	CC LICENSES, LLC
BTCH-20061212BWJ	WSHZ	70635	MUSKEGON, MI	CC LICENSES, LLC
BTC-20061212BWK	WSMT	3336	SPARTA, TN	CC LICENSES, LLC
BTCH-20061212BWL	WSNX-FM	24644	MUSKEGON, MI	CC LICENSES, LLC

BTC-20061212BWM	WSRW	65700	HILLSBORO, OH	CC LICENSES, LLC
BTCH-20061212BWN	WSRW-FM	65701	HILLSBORO, OH	CC LICENSES, LLC
BTCH-20061212BWO	WSTH-FM	60763	ALEXANDER CITY, AL	CC LICENSES, LLC
BTCH-20061212BWP	WSUH	11672	CROZET, VA	CC LICENSES, LLC
BTCFTB-				
20061212BWQ	WSUS-FM1	74078	MONTAGUE, ETC., NJ	CC LICENSES, LLC
BTCH-20061212BWR	WSVO	11665	STAUNTON, VA	CC LICENSES, LLC
BTC-20061212BWS	WSYR	48720	SYRACUSE, NY	CC LICENSES, LLC
BTCH-20061212BWT	WTAO-FM	37243	MURPHYSBORO, IL	CC LICENSES, LLC
BTCH-20061212BWU	WTFX-FM	37753	CLARKSVILLE, IN	CC LICENSES, LLC
BTC-20061212BWW	WTKG	51729	GRAND RAPIDS, MI	CC LICENSES, LLC
BTCH-20061212BWW	WTLY	61250	THOMASVILLE, GA	CC LICENSES, LLC
BTCH-20061212BWX	WTVR-FM	54387	RICHMOND, VA	CC LICENSES, LLC
BTC-20061212BWY	WTZX	3341	SPARTA, TN	CC LICENSES, LLC
BTCH-20061212BWZ	WUMX	53656	ROME, NY	CC LICENSES, LLC
BTCH-20061212BXA	WUSW	54611	HATTIESBURG, MS	CC LICENSES, LLC
BTC-20061212BXB	WUTQ	4680	UTICA, NY	CC LICENSES, LLC
BTCH-20061212BXC	WVOM	4092	HOWLAND, ME	CC LICENSES, LLC
BTC-20061212BXD	WVON	87178	BERWYN, IL	CC LICENSES, LLC
BTCH-20061212BXE	WVRK	39457	COLUMBUS, GA	CC LICENSES, LLC
BTCH-20061212BXF	WVZA	124	HERRIN, IL	CC LICENSES, LLC
BTCH-20061212BXG	WWBX	3671	BANGOR, ME	CC LICENSES, LLC
BTCH-20061212BXH	WWDG	22134	DERUYTER, NY	CC LICENSES, LLC
BTCH-20061212BXI	WWHT	57842	SYRACUSE, NY	CC LICENSES, LLC
BTCH-20061212BXJ	WWVA-FM	10698	CANTON, GA	CC LICENSES, LLC
BTCH-20061212BXK	WXAJ	4738	HILLSBORO, IL	CC LICENSES, LLC
BTCH-20061212BXL	WYBL	87818	ASHTABULA, OH	CC LICENSES, LLC
BTCH-20061212BXM	WYHL	48780	NEWTON, MS	CC LICENSES, LLC
BTCH-20061212BXN	WYNT	68681	CALEDONIA, OH	CC LICENSES, LLC
BTCH-20061212BXO	WYYY	48725	SYRACUSE, NY	CC LICENSES, LLC
BTCH-20061212BXP	WZCR	63532	HUDSON, NY	CC LICENSES, LLC
BTCH-20061212BXQ	WZKF	60706	SALEM, IN	CC LICENSES, LLC
BTCH-20061212BXR	WZKS	17357	UNION, MS	CC LICENSES, LLC
BTCH-20061212BXS	WZLD	66954	PETAL, MS	CC LICENSES, LLC
BTCH-20061212BXT	WZOM	40711	DEFIANCE, OH	CC LICENSES, LLC

BTCH-20061212BXU	WZOO-FM	7819	EDGEWOOD, OH	CC LICENSES, LLC
BTCH-20061212BXV	WSUS	74077	FRANKLIN, NJ	CC LICENSES, LLC
BTCH-20061212CDE	KAGG	49944	MADISONVILLE, TX	CCB TEXAS LICENSES, L.P.
BTCH-20061212CDF	KAJA	11919	SAN ANTONIO, TX	CCB TEXAS LICENSES, L.P.
BTCH-20061212CDG	KBZS	52074	WICHITA FALLS, TX	CCB TEXAS LICENSES, L.P.
BTC-20061212CDH	KCRS	42015	MIDLAND, TX	CCB TEXAS LICENSES, L.P.
BTCH-20061212CDI	KCRS-FM	9667	MIDLAND, TX	CCB TEXAS LICENSES, L.P.
BTCH-20061212CDJ	KEAN-FM	54904	ABILENE, TX	CCB TEXAS LICENSES, L.P.
BTCH-20061212CDK	KEYJ-FM	17804	ABILENE, TX	CCB TEXAS LICENSES, L.P.
BTCH-20061212CDL	KFGL	73681	ABILENE, TX	CCB TEXAS LICENSES, L.P.
BTC-20061212CDM	KHEY	67771	EL PASO, TX	CCB TEXAS LICENSES, L.P.
BTCH-20061212CDN	KHEY-FM	69563	EL PASO, TX	CCB TEXAS LICENSES, L.P.
BTCH-20061212CDO	KHFI-FM	11948	GEORGETOWN, TX	CCB TEXAS LICENSES, L.P.
BTCH-20061212CDP	KKYS	54903	BRYAN, TX	CCB TEXAS LICENSES, L.P.
BTCH-20061212CDQ	KNFX-FM	41410	BRYAN, TX	CCB TEXAS LICENSES, L.P.
BTCH-20061212CDR	KNIN-FM	43754	WICHITA FALLS, TX	CCB TEXAS LICENSES, L.P.
BTCH-20061212CDS	KPEZ	11935	AUSTIN, TX	CCB TEXAS LICENSES, L.P.
BTC-20061212CDT	KPRC	9644	HOUSTON, TX	CCB TEXAS LICENSES, L.P.
BTCH-20061212CDU	KPRR	68688	EL PASO, TX	CCB TEXAS LICENSES, L.P.
BTCH-20061212CDV	KQXT-FM	11962	SAN ANTONIO, TX	CCB TEXAS LICENSES, L.P.
BTCH-20061212CDW	KRPT	25904	DEVINE, TX	CCB TEXAS LICENSES, L.P.
BTC-20061212CDX	KSLI	54843	ABILENE, TX	CCB TEXAS LICENSES, L.P.
BTC-20061212CDY	KTKR	11945	SAN ANTONIO, TX	CCB TEXAS LICENSES, L.P.
BTC-20061212CDZ	KTSM	69561	EL PASO, TX	CCB TEXAS LICENSES, L.P.
BTCH-20061212CEA	KTSM-FM	67762	EL PASO, TX	CCB TEXAS LICENSES, L.P.
BTCH-20061212CEB	KULL	22158	ABILENE, TX	CCB TEXAS LICENSES, L.P.
BTC-20061212CEC	KWFS	6639	WICHITA FALLS, TX	CCB TEXAS LICENSES, L.P.
BTCH-20061212CED	KWFS-FM	1722	WICHITA FALLS, TX	CCB TEXAS LICENSES, L.P.
BTCH-20061212CEE	KXXM	28668	SAN ANTONIO, TX	CCB TEXAS LICENSES, L.P.
BTC-20061212CEF	KYYW	40997	ABILENE, TX	CCB TEXAS LICENSES, L.P.
BTC-20061212CEG	WOAI	11952	SAN ANTONIO, TX	CCB TEXAS LICENSES, L.P.
BTCCT- 20061212CEH	WOAI-TV	69618	SAN ANTONIO, TX	CCB TEXAS LICENSES, L.P.

BTCCT-20061212CEI	WHAM-TV	73371	ROCHESTER, NY	CENTRAL NY NEWS, INC.
BTCCTV-				
20061212CEJ	W07BA	73114	SYRACUSE-DEWITT, NY	CENTRAL NY NEWS, INC.
BTCCTTA-				
20061212CEK	WBGH-CA	15569	BINGHAMTON, NY	CENTRAL NY NEWS, INC.
BTCCT-20061212CEL	WIVT	11260	BINGHAMTON, NY	CENTRAL NY NEWS, INC.
BTCCT-				
20061212CEM	WSYR-TV	73113	SYRACUSE, NY	CENTRAL NY NEWS, INC.
BTCCT-				
20061212CEN	WWTI	16747	WATERTOWN, NY	CENTRAL NY NEWS, INC.
BTCCT-				
20061212CEO	WKRC-TV	11289	CINCINNATI, OH	CITICASTERS CO.
BTCH-20061212AVS	KABQ-FM	53652	SANTA FE, NM	CITICASTERS LICENSES, L.P.
BTCFT-20061212AVT	K221CE	30247	LAVA HOT SPRINGS, ID	CITICASTERS LICENSES, L.P.
BTCFT-20061212AVU	K225AC	40984	GRANTS PASS, ETC., OR	CITICASTERS LICENSES, L.P.
BTCFT-20061212AVV	K231AA	48969	BOULDER, CO	CITICASTERS LICENSES, L.P.
BTCFT-				
20061212AVW	K232CV	64360	ELLENSBURG, WA	CITICASTERS LICENSES, L.P.
BTCFT-20061212AVX	K241BG	139566	YAKIMA, WA	CITICASTERS LICENSES, L.P.
BTCFT-20061212AVY	K242AB	39482	SALEM, OR	CITICASTERS LICENSES, L.P.
BTCFT-20061212AVZ	K256AE	6544	PROVO, UT	CITICASTERS LICENSES, L.P.
BTCFT-				
20061212AWA	K257BO	27227	JACKSONVILLE, OR	CITICASTERS LICENSES, L.P.
BTCFT-				
20061212AWB	K257BP	27230	GRANTS PASS, OR	CITICASTERS LICENSES, L.P.
BTCFT-				
20061212AWC	K257BT	27231	CAVE JUNCTION, OR	CITICASTERS LICENSES, L.P.
BTCFT-				
20061212AWD	K259BI	138715	VENTURA, CA	CITICASTERS LICENSES, L.P.
BTCFT-				
20061212AWE	K263AF	77274	SWEET HOME, OR	CITICASTERS LICENSES, L.P.
BTCFT-				
20061212AWF	K265CA	53641	ALBUQUERQUE, NM	CITICASTERS LICENSES, L.P.

BTCFT- 20061212AWG	K266AC	40985	ROGUE RIVER, OR	CITICASTERS LICENSES, L.P.
BTCFT- 20061212AWH	K269CL	48963	EVERGREEN, CO	CITICASTERS LICENSES, L.P.
BTCFT-20061212AWI	K274BI	139636	FOUR CORNERS, OR	CITICASTERS LICENSES, L.P.
BTCFT-20061212AWJ	K281AG	40987	JACKSONVILLE, ETC., OR	CITICASTERS LICENSES, L.P.
BTCFT- 20061212AWK	K285BH	2447	PARK CITY, UT	CITICASTERS LICENSES, L.P.
BTCFT-20061212AWL	K288CP	27228	MERLIN, OR	CITICASTERS LICENSES, L.P.
BTCFT- 20061212AWM	K290AF	77760	ROGUE RIVER, OR	CITICASTERS LICENSES, L.P.
BTCFT- 20061212AWN	K294AS	77759	ASHLAND, OR	CITICASTERS LICENSES, L.P.
BTCFT- 20061212AWO	K296EA	22197	POCATELLO, ID	CITICASTERS LICENSES, L.P.
BTC-20061212AWP	KASI	2116	AMES, IA	CITICASTERS LICENSES, L.P.
BTCH-20061212AWQ	KATS	64397	YAKIMA, WA	CITICASTERS LICENSES, L.P.
BTC-20061212AWR	KATZ	48968	ST. LOUIS, MO	CITICASTERS LICENSES, L.P.
BTCH-20061212AWS	KATZ-FM	48958	ALTON, IL	CITICASTERS LICENSES, L.P.
BTC-20061212AWT	KAVL	2318	LANCASTER, CA	CITICASTERS LICENSES, L.P.
BTCH-20061212AWU	KBCO-FM	48966	BOULDER, CO	CITICASTERS LICENSES, L.P.
BTC-20061212AWV	KBKB	64567	FORT MADISON, IA	CITICASTERS LICENSES, L.P.
BTCH-20061212AWW	KBKB-FM	64564	FORT MADISON, IA	CITICASTERS LICENSES, L.P.
BTC-20061212AWX	KBKO	61712	SANTA BARBARA, CA	CITICASTERS LICENSES, L.P.
BTCH-20061212AWY	KBQI	4706	ALBUQUERQUE, NM	CITICASTERS LICENSES, L.P.
BTC-20061212AWZ	KBUR	39268	BURLINGTON, IA	CITICASTERS LICENSES, L.P.
BTCH-20061212AXA	KCCQ	2115	AMES, IA	CITICASTERS LICENSES, L.P.
BTCH-20061212AXB	KCIX	13750	GARDEN CITY, ID	CITICASTERS LICENSES, L.P.
BTCH-20061212AXC	KCQK	32987	DAVENPORT, IA	CITICASTERS LICENSES, L.P.
BTCH-20061212AXD	KDBL	64507	TOPPENISH, WA	CITICASTERS LICENSES, L.P.
BTC-20061212AXE	KDIF	27390	RIVERSIDE, CA	CITICASTERS LICENSES, L.P.
BTCH-20061212AXF	KDMX	47739	DALLAS, TX	CITICASTERS LICENSES, L.P.
BTCH-20061212AXG	KDRB	51332	DES MOINES, IA	CITICASTERS LICENSES, L.P.
BTC-20061212AXH	KEEL	46983	SHREVEPORT, LA	CITICASTERS LICENSES, L.P.
BTCH-20061212AXI	KEGL	18114	FORT WORTH, TX	CITICASTERS LICENSES, L.P.

BTC-20061212AXJ	KEJO	39573	CORVALLIS, OR	CITICASTERS LICENSES, L.P.
BTC-20061212AXK	KELA	32996	CENTRALIA-CHEHALIS, WA	CITICASTERS LICENSES, L.P.
BTC-20061212AXL	KEX	11271	PORTLAND, OR	CITICASTERS LICENSES, L.P.
BTCH-20061212AXM	KEZJ-FM	3403	TWIN FALLS, ID	CITICASTERS LICENSES, L.P.
BTCH-20061212AXN	KFFM	49723	YAKIMA, WA	CITICASTERS LICENSES, L.P.
BTCH-20061212AXO	KFLY	39574	CORVALLIS, OR	CITICASTERS LICENSES, L.P.
BTCH-20061212AXP	KFXD	63915	BOISE, ID	CITICASTERS LICENSES, L.P.
BTCH-20061212AXQ	KFYR	41426	BISMARCK, ND	CITICASTERS LICENSES, L.P.
BTCH-20061212AXR	KGAB	30224	ORCHARD VALLEY, WY	CITICASTERS LICENSES, L.P.
BTCH-20061212AXS	KGB-FM	34454	SAN DIEGO, CA	CITICASTERS LICENSES, L.P.
BTCH-20061212AXT	KGRS	39267	BURLINGTON, IA	CITICASTERS LICENSES, L.P.
BTCH-20061212AXU	KHMX	47749	HOUSTON, TX	CITICASTERS LICENSES, L.P.
BTCH-20061212AXV	KHOW	48962	DENVER, CO	CITICASTERS LICENSES, L.P.
BTCH-20061212AXW	KHTS-FM	20697	EL CAJON, CA	CITICASTERS LICENSES, L.P.
BTCH-20061212AXX	KID	22194	IDAHO FALLS, ID	CITICASTERS LICENSES, L.P.
BTCH-20061212AXY	KID-FM	22195	IDAHO FALLS, ID	CITICASTERS LICENSES, L.P.
BTCH-20061212AXZ	KIDO	17396	NAMPA, ID	CITICASTERS LICENSES, L.P.
BTCH-20061212AYA	KIFS	42657	ASHLAND, OR	CITICASTERS LICENSES, L.P.
BTCH-20061212AYB	KIGN	56234	BURNS, WY	CITICASTERS LICENSES, L.P.
BTCH-20061212AYC	KIIS-FM	19218	LOS ANGELES, CA	CITICASTERS LICENSES, L.P.
BTCH-20061212AYD	KIJZ	60640	VANCOUVER, WA	CITICASTERS LICENSES, L.P.
BTCH-20061212AYE	KIOZ	13504	SAN DIEGO, CA	CITICASTERS LICENSES, L.P.
BTCH-20061212AYF	KIST	10327	SANTA BARBARA, CA	CITICASTERS LICENSES, L.P.
BTCH-20061212AYG	KIST-FM	31434	SANTA BARBARA, CA	CITICASTERS LICENSES, L.P.
BTCH-20061212AYH	KIT	64398	YAKIMA, WA	CITICASTERS LICENSES, L.P.
BTCH-20061212AYI	KJKJ	35012	GRAND FORKS, ND	CITICASTERS LICENSES, L.P.
BTCH-20061212AYJ	KJMY	6543	BOUNTIFUL, UT	CITICASTERS LICENSES, L.P.
BTCTB-				
20061212AYK	KJMY-FM2	166619	PARK CITY, UT	CITICASTERS LICENSES, L.P.
BTCH-20061212AYL	KKCW	68210	BEAVERTON, OR	CITICASTERS LICENSES, L.P.
BTCH-20061212AYM	KKRQ	29076	IOWA CITY, IA	CITICASTERS LICENSES, L.P.
BTCH-20061212AYN	KKRZ	11280	PORTLAND, OR	CITICASTERS LICENSES, L.P.
BTCH-20061212AYO	KKTL	86873	CASPER, WY	CITICASTERS LICENSES, L.P.
BTCH-20061212AYP	KKXL	20324	GRAND FORKS, ND	CITICASTERS LICENSES, L.P.
BTCH-20061212AYQ	KKXL-FM	20325	GRAND FORKS, ND	CITICASTERS LICENSES, L.P.

BTCH-20061212AYR	KLDZ	40983	MEDFORD, OR	CITICASTERS LICENSES, L.P.
BTCH-20061212AYS	KLEN	5991	CHEYENNE, WY	CITICASTERS LICENSES, L.P.
BTC-20061212AYT	KLIX	3404	TWIN FALLS, ID	CITICASTERS LICENSES, L.P.
BTCH-20061212AYU	KLIX-FM	3407	TWIN FALLS, ID	CITICASTERS LICENSES, L.P.
BTCH-20061212AYV	KLLP	8413	CHUBBUCK, ID	CITICASTERS LICENSES, L.P.
BTC-20061212AYW	KLOO	67594	CORVALLIS, OR	CITICASTERS LICENSES, L.P.
BTCH-20061212AYX	KLOO-FM	35077	CORVALLIS, OR	CITICASTERS LICENSES, L.P.
BTCH-20061212AYY	KLOU	9626	ST. LOUIS, MO	CITICASTERS LICENSES, L.P.
BTC-20061212AYZ	KLSD	34452	SAN DIEGO, CA	CITICASTERS LICENSES, L.P.
BTC-20061212AZA	KMED	14352	MEDFORD, OR	CITICASTERS LICENSES, L.P.
BTCH-20061212AZB	KMJM-FM	13793	COLUMBIA, IL	CITICASTERS LICENSES, L.P.
BTCH-20061212AZC	KMNT	162476	CHEHALIS, WA	CITICASTERS LICENSES, L.P.
BTCH-20061212AZD	KMXG	60359	CLINTON, IA	CITICASTERS LICENSES, L.P.
BTCH-20061212AZE	KMXP	6361	PHOENIX, AZ	CITICASTERS LICENSES, L.P.
BTCH-20061212AZF	KMYI	58821	SAN DIEGO, CA	CITICASTERS LICENSES, L.P.
BTCH-20061212AZG	KNBQ	33829	CENTRALIA, WA	CITICASTERS LICENSES, L.P.
BTC-20061212AZH	KNRS	63818	SALT LAKE CITY, UT	CITICASTERS LICENSES, L.P.
BTCH-20061212AZI	KODJ	48916	SALT LAKE CITY, UT	CITICASTERS LICENSES, L.P.
BTCFTB-				
20061212AZJ	KODJ-FM1	166618	PARK CITY, UT	CITICASTERS LICENSES, L.P.
BTC-20061212AZK	KOGO	51514	SAN DIEGO, CA	CITICASTERS LICENSES, L.P.
BTCH-20061212AZL	KOLZ	30225	CHEYENNE, WY	CITICASTERS LICENSES, L.P.
BTCH-20061212AZM	KOSY-FM	63536	SPANISH FORK, UT	CITICASTERS LICENSES, L.P.
BTCFTB-				
20061212AZN	KOSY-FM1	166620	PARK CITY, UT	CITICASTERS LICENSES, L.P.
BTCH-20061212AZO	KPEK	4704	ALBUQUERQUE, NM	CITICASTERS LICENSES, L.P.
BTCH-20061212AZP	KPKY	30246	POCATELLO, ID	CITICASTERS LICENSES, L.P.
BTCH-20061212AZQ	KPLV	6893	LAS VEGAS, NV	CITICASTERS LICENSES, L.P.
BTC-20061212AZR	KPOJ	53069	PORTLAND, OR	CITICASTERS LICENSES, L.P.
BTCH-20061212AZS	KPTL	69635	ANKENY, IA	CITICASTERS LICENSES, L.P.
BTCH-20061212AZT	KPTT	48967	DENVER, CO	CITICASTERS LICENSES, L.P.
BTCH-20061212AZU	KQHT	9657	CROOKSTON, MN	CITICASTERS LICENSES, L.P.
BTCH-20061212AZV	KQLF	7693	CHEYENNE, WY	CITICASTERS LICENSES, L.P.
BTCH-20061212AZW	KRKT-FM	39483	ALBANY, OR	CITICASTERS LICENSES, L.P.
BTCH-20061212AZX	KRSX-FM	2316	YERMO, CA	CITICASTERS LICENSES, L.P.
BTCH-20061212AZY	KRUF	60265	SHREVEPORT, LA	CITICASTERS LICENSES, L.P.

BTCH-20061212AZZ	KRWQ	27229	GOLD HILL, OR	CITICASTERS LICENSES, L.P.
BTCH-20061212BAA	KSAS-FM	63920	CALDWELL, ID	CITICASTERS LICENSES, L.P.
BTCH-20061212BAB	KSBL	35592	CARPINTERIA, CA	CITICASTERS LICENSES, L.P.
BTCH-20061212BAC	KSD	20360	ST. LOUIS, MO	CITICASTERS LICENSES, L.P.
BTCH-20061212BAD	KSJO	4117	SAN JOSE, CA	CITICASTERS LICENSES, L.P.
BTCH-20061212BAE	KSLZ	48960	ST. LOUIS, MO	CITICASTERS LICENSES, L.P.
BTCH-20061212BAF	KSNE-FM	71525	LAS VEGAS, NV	CITICASTERS LICENSES, L.P.
BTCH-20061212BAG	KSNR	73625	THIEF RIVER FALLS, MN	CITICASTERS LICENSES, L.P.
BTCH-20061212BAH	KSPE-FM	61058	ELLWOOD, CA	CITICASTERS LICENSES, L.P.
BTC-20061212BAI	KTDD	2399	SAN BERNARDINO, CA	CITICASTERS LICENSES, L.P.
BTC-20061212BAJ	KTHH	39485	ALBANY, OR	CITICASTERS LICENSES, L.P.
BTC-20061212BAK	KTLK	19219	LOS ANGELES, CA	CITICASTERS LICENSES, L.P.
BTC-20061212BAL	KTMS	14529	SANTA BARBARA, CA	CITICASTERS LICENSES, L.P.
BTCH-20061212BAM	KTMV	63916	BOISE, ID	CITICASTERS LICENSES, L.P.
BTCH-20061212BAN	KTUX	35688	CARTHAGE, TX	CITICASTERS LICENSES, L.P.
BTC-20061212BAO	KTWO	11924	CASPER, WY	CITICASTERS LICENSES, L.P.
BTCH-20061212BAP	KTYD	14528	SANTA BARBARA, CA	CITICASTERS LICENSES, L.P.
BTCFTB-				
20061212BAQ	KTYD-FM1	14530	BUELLTON , ETC., CA	CITICASTERS LICENSES, L.P.
BTCH-20061212BAR	KUFX	65415	SAN JOSE, CA	CITICASTERS LICENSES, L.P.
BTCFTB-				
20061212BAS	KUFX-FM1	65414	SANTA CRUZ, CA	CITICASTERS LICENSES, L.P.
BTCFTB-				
20061212BAT	KUFX-FM2	65413	MORGAN HILL, CA	CITICASTERS LICENSES, L.P.
BTCFTB-				
20061212BAU	KUFX-FM3	136624	PLEASANTON, CA	CITICASTERS LICENSES, L.P.
BTCH-20061212BAV	KUSS	67664	CARLSBAD, CA	CITICASTERS LICENSES, L.P.
BTC-20061212BAW	KUTI	49722	YAKIMA, WA	CITICASTERS LICENSES, L.P.
BTCH-20061212BAX	KUUL	43208	EAST MOLINE, IL	CITICASTERS LICENSES, L.P.
BTCH-20061212BAY	KVKI-FM	19560	SHREVEPORT, LA	CITICASTERS LICENSES, L.P.
BTCH-20061212BAZ	KVRW	2894	LAWTON, OK	CITICASTERS LICENSES, L.P.
BTCH-20061212BBA	KVVS	2320	MOJAVE, CA	CITICASTERS LICENSES, L.P.
BTCH-20061212BBB	KWID	55503	LAS VEGAS, NV	CITICASTERS LICENSES, L.P.
BTC-20061212BBC	KWIK	35885	POCATELLO, ID	CITICASTERS LICENSES, L.P.
BTCH-20061212BBD	KWKH	60266	SHREVEPORT, LA	CITICASTERS LICENSES, L.P.
BTCH-20061212BBE	KWNR	61527	HENDERSON, NV	CITICASTERS LICENSES, L.P.

BTC-20061212BBF	KXIC	29075	IOWA CITY, IA	CITICASTERS LICENSES, L.P.
BTCH-20061212BBG	KXKS-FM	46982	SHREVEPORT, LA	CITICASTERS LICENSES, L.P.
BTCH-20061212BBH	KXLT-FM	18049	EAGLE, ID	CITICASTERS LICENSES, L.P.
BTCH-20061212BBI	KXRV	69555	CENTERVILLE, UT	CITICASTERS LICENSES, L.P.
BTCH-20061212BBJ	KYYY	41424	BISMARCK, ND	CITICASTERS LICENSES, L.P.
BTCH-20061212BBK	KZZE	60181	EAGLE POINT, OR	CITICASTERS LICENSES, L.P.
BTCH-20061212BBL	KZZP	47742	MESA, AZ	CITICASTERS LICENSES, L.P.
BTCH-20061212BBM	NEW	162475	ANAMOSA, IA	CITICASTERS LICENSES, L.P.
BTCT-20061212BBN	W233BJ	140066	LORAIN, OH	CITICASTERS LICENSES, L.P.
BTCT-20061212BBO	W262BJ	140070	MOUNT ORAB, OH	CITICASTERS LICENSES, L.P.
BTCT-20061212BBP	W265BP	139533	KENNEBEC, KY	CITICASTERS LICENSES, L.P.
BTCT-20061212BBQ	W266BB	148560	WEST CHESTER, OH	CITICASTERS LICENSES, L.P.
BTCT-20061212BBR	W269BY	142360	DUBLIN, OH	CITICASTERS LICENSES, L.P.
BTCT-20061212BBS	W272BX	140063	FREMONT, OH	CITICASTERS LICENSES, L.P.
BTCT-20061212BBT	W283AX	148579	FINDLAY, OH	CITICASTERS LICENSES, L.P.
BTCT-20061212BBU	W293BB	140119	MARYSVILLE, OH	CITICASTERS LICENSES, L.P.
BTCT-20061212BBV	W294AY	138511	NEWMAN, GA	CITICASTERS LICENSES, L.P.
BTCT-				
20061212BBW	W299AE	17760	MCMINNVILLE, TN	CITICASTERS LICENSES, L.P.
BTC-20061212BBX	WAKI	17758	MCMINNVILLE, TN	CITICASTERS LICENSES, L.P.
BTCH-20061212BBY	WAKZ	74468	SHARPSVILLE, PA	CITICASTERS LICENSES, L.P.
BTCH-20061212BBZ	WALC	72377	CHARLESTON, SC	CITICASTERS LICENSES, L.P.
BTCH-20061212BCA	WBBG	73309	NILES, OH	CITICASTERS LICENSES, L.P.
BTCH-20061212BCB	WBBS	48730	FULTON, NY	CITICASTERS LICENSES, L.P.
BTC-20061212BCC	WBEX	52041	CHILLICOTHE, OH	CITICASTERS LICENSES, L.P.
BTC-20061212BCD	WBMC	14734	MCMINNVILLE, TN	CITICASTERS LICENSES, L.P.
BTCH-20061212BCE	WBUK	40172	OTTAWA, OH	CITICASTERS LICENSES, L.P.
BTCH-20061212BCF	WBUL-FM	70192	LEXINGTON, KY	CITICASTERS LICENSES, L.P.
BTCH-20061212BCG	WBWR	64716	HILLIARD, OH	CITICASTERS LICENSES, L.P.
BTC-20061212BCH	WCAO	63777	BALTIMORE, MD	CITICASTERS LICENSES, L.P.
BTC-20061212BCI	WCCF	28897	PUNTA GORDA, FL	CITICASTERS LICENSES, L.P.
			WASHINGTON CT HOUSE,	
BTC-20061212BCJ	WCHO	57355	OH	CITICASTERS LICENSES, L.P.
			WASHINGTON COURT HOU,	
BTCH-20061212BCK	WCHO-FM	57354	OH	CITICASTERS LICENSES, L.P.
BTCH-20061212BCL	WCKY-FM	70526	TIFFIN, OH	CITICASTERS LICENSES, L.P.

BTC-20061212BCM	WCOH	48739	NEWMAN, GA	CITICASTERS LICENSES, L.P.
BTCH-20061212BCN	WCOL-FM	25037	COLUMBUS, OH	CITICASTERS LICENSES, L.P.
BTCH-20061212BCO	WCPZ	19706	SANDUSKY, OH	CITICASTERS LICENSES, L.P.
BTCH-20061212BCP	WCTQ	48672	SARASOTA, FL	CITICASTERS LICENSES, L.P.
BTCH-20061212BCQ	WCVU	71594	SOLANA, FL	CITICASTERS LICENSES, L.P.
BTC-20061212BCR	WDDV	3060	VENICE, FL	CITICASTERS LICENSES, L.P.
BTCH-20061212BCS	WDFM	73393	DEFIANCE, OH	CITICASTERS LICENSES, L.P.
BTCFTB-				
20061212BCT	WDFM-FM1	73391	FORT WAYNE, IN	CITICASTERS LICENSES, L.P.
BTC TTL-				
20061212BCU	WDFM-LP	73389	DEFIANCE, OH	CITICASTERS LICENSES, L.P.
BTCH-20061212BCV	WDIF	59282	MARION, OH	CITICASTERS LICENSES, L.P.
BTCH-20061212BCW	WDKF	55501	ENGLEWOOD, OH	CITICASTERS LICENSES, L.P.
BTCH-20061212BCX	WDSJ	67615	GREENVILLE, OH	CITICASTERS LICENSES, L.P.
BTCH-20061212BCY	WDVI	37546	ROCHESTER, NY	CITICASTERS LICENSES, L.P.
BTCH-20061212BCZ	WEBZ	67579	PORT ST. JOE, FL	CITICASTERS LICENSES, L.P.
BTCH-20061212BDA	WEZL	2441	CHARLESTON, SC	CITICASTERS LICENSES, L.P.
BTC-20061212BDB	WFLA	29729	TAMPA, FL	CITICASTERS LICENSES, L.P.
BTCH-20061212BDC	WFLZ-FM	29732	TAMPA, FL	CITICASTERS LICENSES, L.P.
BTCH-20061212BDD	WFUS	63984	BRADENTON, FL	CITICASTERS LICENSES, L.P.
BTCH-20061212BDE	WFXF	24958	HONEOYE FALLS, NY	CITICASTERS LICENSES, L.P.
BTC-20061212BDF	WFXN	43199	MOLINE, IL	CITICASTERS LICENSES, L.P.
BTCH-20061212BDG	WGAR-FM	47740	CLEVELAND, OH	CITICASTERS LICENSES, L.P.
BTC-20061212BDH	WGST	29730	ATLANTA, GA	CITICASTERS LICENSES, L.P.
BTC-20061212BDI	WHAM	37545	ROCHESTER, NY	CITICASTERS LICENSES, L.P.
BTC-20061212BDJ	WHNZ	23077	TAMPA, FL	CITICASTERS LICENSES, L.P.
BTC-20061212BDK	WHO	51331	DES MOINES, IA	CITICASTERS LICENSES, L.P.
BTC-20061212BDL	WHTK	37549	ROCHESTER, NY	CITICASTERS LICENSES, L.P.
BTCH-20061212BDM	WIKX	28899	CHARLOTTE HARBOR, FL	CITICASTERS LICENSES, L.P.
BTC-20061212BDN	WILM	16438	WILMINGTON, DE	CITICASTERS LICENSES, L.P.
BTC-20061212BDO	WIZE	62208	SPRINGFIELD, OH	CITICASTERS LICENSES, L.P.
BTCH-20061212BDP	WJBT	68760	GREEN COVE SPRINGS, FL	CITICASTERS LICENSES, L.P.
BTC-20061212BDQ	WKBN	70519	YOUNGSTOWN, OH	CITICASTERS LICENSES, L.P.
BTCH-20061212BDR	WKDD	43863	CANTON, OH	CITICASTERS LICENSES, L.P.
BTCH-20061212BDS	WKGS	3205	IRONDEQUOIT, NY	CITICASTERS LICENSES, L.P.
BTCH-20061212BDT	WKLS	11275	ATLANTA, GA	CITICASTERS LICENSES, L.P.

BTCH-20061212BDU	WKQQ	68206	WINCHESTER, KY	CITICASTERS LICENSES, L.P.
BTCH-20061212BDV	WKZP	17759	SPENCER, TN	CITICASTERS LICENSES, L.P.
BTC-20061212BDW	WLAP	68209	LEXINGTON, KY	CITICASTERS LICENSES, L.P.
BTC-20061212BDX	WLEC	19705	SANDUSKY, OH	CITICASTERS LICENSES, L.P.
BTCH-20061212BDY	WLKT	29575	LEXINGTON-FAYETTE, KY	CITICASTERS LICENSES, L.P.
BTCH-20061212BDZ	WLLR-FM	60361	DAVENPORT, IA	CITICASTERS LICENSES, L.P.
BTCH-20061212BEA	WLQT	55500	KETTERING, OH	CITICASTERS LICENSES, L.P.
BTCH-20061212BEB	WLTM	29735	ATLANTA, GA	CITICASTERS LICENSES, L.P.
BTC-20061212BEC	WLTQ	73874	CHARLESTON, SC	CITICASTERS LICENSES, L.P.
BTCH-20061212BED	WLTQ-FM	3059	VENICE, FL	CITICASTERS LICENSES, L.P.
BTCH-20061212BEE	WMGP	39619	HOGANSVILLE, GA	CITICASTERS LICENSES, L.P.
BTCH-20061212BEF	WMJI	73268	CLEVELAND, OH	CITICASTERS LICENSES, L.P.
BTCH-20061212BEG	WMJK	58344	CLYDE, OH	CITICASTERS LICENSES, L.P.
BTCH-20061212BEH	WMMS	73273	CLEVELAND, OH	CITICASTERS LICENSES, L.P.
BTCH-20061212BEI	WMMX	1904	DAYTON, OH	CITICASTERS LICENSES, L.P.
BTC-20061212BEJ	WMRN	40169	MARION, OH	CITICASTERS LICENSES, L.P.
BTCH-20061212BEK	WMRN-FM	40170	MARION, OH	CITICASTERS LICENSES, L.P.
BTC-20061212BEL	WMT	73593	CEDAR RAPIDS, IA	CITICASTERS LICENSES, L.P.
BTCH-20061212BEM	WMT-FM	73594	CEDAR RAPIDS, IA	CITICASTERS LICENSES, L.P.
BTCH-20061212BEN	WMTX	23078	TAMPA, FL	CITICASTERS LICENSES, L.P.
BTCH-20061212BEO	WMXL	68208	LEXINGTON, KY	CITICASTERS LICENSES, L.P.
BTCH-20061212BEP	WMXY	73154	YOUNGSTOWN, OH	CITICASTERS LICENSES, L.P.
BTCH-20061212BEQ	WNCD	13668	YOUNGSTOWN, OH	CITICASTERS LICENSES, L.P.
BTCH-20061212BER	WNCI	47741	COLUMBUS, OH	CITICASTERS LICENSES, L.P.
BTC-20061212BES	WNIO	13669	YOUNGSTOWN, OH	CITICASTERS LICENSES, L.P.
BTC-20061212BET	WOC	60360	DAVENPORT, IA	CITICASTERS LICENSES, L.P.
BTC-20061212BEU	WONE	1903	DAYTON, OH	CITICASTERS LICENSES, L.P.
BTCH-20061212BEV	WPFX-FM	7821	NORTH BALTIMORE, OH	CITICASTERS LICENSES, L.P.
BTCH-20061212BEW	WPOC	47747	BALTIMORE, MD	CITICASTERS LICENSES, L.P.
BTCH-20061212BEX	WQIK-FM	29728	JACKSONVILLE, FL	CITICASTERS LICENSES, L.P.
BTCH-20061212BEY	WRFQ	38901	MOUNT PLEASANT, SC	CITICASTERS LICENSES, L.P.
BTCH-20061212BEZ	WRVF	62188	TOLEDO, OH	CITICASTERS LICENSES, L.P.
BTC-20061212BFA	WSDV	48671	SARASOTA, FL	CITICASTERS LICENSES, L.P.
BTCH-20061212BFB	WSMJ	8684	BALTIMORE, MD	CITICASTERS LICENSES, L.P.
BTCH-20061212BFC	WSNP	27580	SOUTH BRISTOL TOWNSH,	CITICASTERS LICENSES, L.P.

BTCH-20061212BFD	WSOL-FM	23830	NY	BRUNSWICK, GA	CITICASTERS LICENSES, L.P.
BTC-20061212BFE	WSPD	62187		TOLEDO, OH	CITICASTERS LICENSES, L.P.
BTCH-20061212BFF	WSRZ-FM	48673		CORAL COVE, FL	CITICASTERS LICENSES, L.P.
BTC-20061212BFG	WTPG	25038		COLUMBUS, OH	CITICASTERS LICENSES, L.P.
BTCH-20061212BFH	WTRZ-FM	14735		MCMINNVILLE, TN	CITICASTERS LICENSES, L.P.
BTC-20061212BFI	WTFE	70527		TIFFIN, OH	CITICASTERS LICENSES, L.P.
BTCH-20061212BFJ	WTUE	1909		DAYTON, OH	CITICASTERS LICENSES, L.P.
BTC-20061212BFK	WTVN	11269		COLUMBUS, OH	CITICASTERS LICENSES, L.P.
BTCH-20061212BFL	WTZB	59127		ENGLEWOOD, FL	CITICASTERS LICENSES, L.P.
BTC-20061212BFM	WVCC	39620		HOGANSVILLE, GA	CITICASTERS LICENSES, L.P.
BTCH-20061212BFN	WVKS	48964		TOLEDO, OH	CITICASTERS LICENSES, L.P.
BTCH-20061212BFO	WVMX	59593		CINCINNATI, OH	CITICASTERS LICENSES, L.P.
BTCH-20061212BFP	WVOR	8505		CANANDAIGUA, NY	CITICASTERS LICENSES, L.P.
BTCH-20061212BFQ	WVWA	61142		PEACHTREE CITY, GA	CITICASTERS LICENSES, L.P.
BTCH-20061212BFR	WVKZ	64364		OKOLONA, MS	CITICASTERS LICENSES, L.P.
BTCH-20061212BFS	WXEG	67689		BEAVERCREEK, OH	CITICASTERS LICENSES, L.P.
BTCH-20061212BFT	WXYL	34163		NORTH CHARLESTON, SC	CITICASTERS LICENSES, L.P.
BTC-20061212BFU	WXRA	34246		GEORGETOWN, KY	CITICASTERS LICENSES, L.P.
BTCH-20061212BFV	WXTB	11274		CLEARWATER, FL	CITICASTERS LICENSES, L.P.
BTCCT-20061212BFW	KAAS-TV	11912		SALINA, KS	CLEAR CHANNEL BROADCASTING LICENSES, INC.
BTCCTV-20061212BFX	K05BU	70974		ENTERPRISE, UT	CLEAR CHANNEL BROADCASTING LICENSES, INC.
BTCCTV-20061212BFY	K09SU	70973		HILDALE, ETC. (AZ), UT	CLEAR CHANNEL BROADCASTING LICENSES, INC.
BTCCTV-20061212BFZ	K1100	70957		PINE VALLEY, ETC., UT	CLEAR CHANNEL BROADCASTING LICENSES, INC.
BTCCTV-20061212BGA	K12BQ	70987		TOQUERVILLE, UT	CLEAR CHANNEL BROADCASTING LICENSES, INC.
BTCCTV-20061212BGB	K13QK	70949		VIRGIN, UT	CLEAR CHANNEL BROADCASTING LICENSES, INC.
BTCCT-20061212BGC	K14LW	128240		MYTON, UT	CLEAR CHANNEL BROADCASTING LICENSES, INC.
BTCCT-20061212BGD	K17GT	128241		PRICE, UT	CLEAR CHANNEL BROADCASTING LICENSES, INC.

BTCH-20061212BHF	KCHA-FM	41100	CHARLES CITY, IA	CLEAR CHANNEL BROADCASTING LICENSES, INC.
BTCH-20061212BHG	KCOL-FM	70443	GROVES, TX	CLEAR CHANNEL BROADCASTING LICENSES, INC.
BTCH-20061212BHH	KCZE	41098	NEW HAMPTON, IA	CLEAR CHANNEL BROADCASTING LICENSES, INC.
BTC-20061212BHI	KEBC	58388	MIDWEST CITY, OK	CLEAR CHANNEL BROADCASTING LICENSES, INC.
BTCH-20061212BHJ	KFMQ	40806	GALLUP, NM	CLEAR CHANNEL BROADCASTING LICENSES, INC.
BTCH-20061212BHK	KGBX-FM	63887	NIXA, MO	CLEAR CHANNEL BROADCASTING LICENSES, INC.
BTCH-20061212BHL	KGLO	30114	MASON CITY, IA	CLEAR CHANNEL BROADCASTING LICENSES, INC.
BTCH-20061212BHM	KGLX	60596	GALLUP, NM	CLEAR CHANNEL BROADCASTING LICENSES, INC.
BTC-20061212BHN	KGMV	63886	SPRINGFIELD, MO	CLEAR CHANNEL BROADCASTING LICENSES, INC.
BTCH-20061212BHO	KHBZ-FM	11964	OKLAHOMA CITY, OK	CLEAR CHANNEL BROADCASTING LICENSES, INC.
BTCH-20061212BHP	KHKZ	36166	MERCEDES, TX	CLEAR CHANNEL BROADCASTING LICENSES, INC.
BTCH-20061212BHQ	KIAI	30115	MASON CITY, IA	CLEAR CHANNEL BROADCASTING LICENSES, INC.
BTCH-20061212BHR	KIZS	7669	COLLINSVILLE, OK	CLEAR CHANNEL BROADCASTING LICENSES, INC.
BTCH-20061212BHS	KJYO	11918	OKLAHOMA CITY, OK	CLEAR CHANNEL BROADCASTING LICENSES, INC.
BTCH-20061212BHT	KKDM	42108	DES MOINES, IA	CLEAR CHANNEL BROADCASTING LICENSES, INC.
BTCH-20061212BHU	KKEZ	35892	FORT DODGE, IA	CLEAR CHANNEL BROADCASTING LICENSES, INC.
BTCH-20061212BHV	KLFX	60090	NOLANVILLE, TX	CLEAR CHANNEL BROADCASTING LICENSES, INC.
BTCH-20061212BHW	KLKK	30128	CLEAR LAKE, IA	CLEAR CHANNEL BROADCASTING LICENSES, INC.
BTCCT-20061212BHX	KLRT-TV	11951	LITTLE ROCK, AR	CLEAR CHANNEL BROADCASTING LICENSES, INC.
BTCH-20061212BHY	KMGW	7360	CASPER, WY	CLEAR CHANNEL BROADCASTING LICENSES, INC.
BTCH-20061212BHZ	KMOD-FM	11957	TULSA, OK	CLEAR CHANNEL BROADCASTING LICENSES, INC.
BTCTTL-20061212BIA	KMUJ-LP	59362	MONTEREY, CA	CLEAR CHANNEL BROADCASTING LICENSES, INC.
BTCCT-20061212BIB	KMYT-TV	54420	TULSA, OK	CLEAR CHANNEL BROADCASTING LICENSES, INC.
BTCCT-20061212BIC	KOCW	83181	HOISINGTON, KS	CLEAR CHANNEL BROADCASTING LICENSES, INC.
BTCCT-20061212BID	KOKI-TV	11910	TULSA, OK	CLEAR CHANNEL BROADCASTING LICENSES, INC.
BTC-20061212BIE	KOWB	24700	LARAMIE, WY	CLEAR CHANNEL BROADCASTING LICENSES, INC.
BTCH-20061212BIF	KQBW	71411	OMAHA, NE	CLEAR CHANNEL BROADCASTING LICENSES, INC.
BTCH-20061212BIG	KQLL-FM	68294	OWASSO, OK	CLEAR CHANNEL BROADCASTING LICENSES, INC.
BTCH-20061212BIH	KQXX-FM	36168	MISSION, TX	CLEAR CHANNEL BROADCASTING LICENSES, INC.
BTCH-20061212BII	KRVK	88406	MIDWEST, WY	CLEAR CHANNEL BROADCASTING LICENSES, INC.
BTCTTL-20061212BIJ	KSAS-LP	11967	DODGE CITY, KS	CLEAR CHANNEL BROADCASTING LICENSES, INC.
BTCCT-20061212BIK	KSAS-TV	11911	WICHITA, KS	CLEAR CHANNEL BROADCASTING LICENSES, INC.
BTCH-20061212BIL	KSFQ	67340	WHITE ROCK, NM	CLEAR CHANNEL BROADCASTING LICENSES, INC.
BTCH-20061212BIM	KSMA-FM	41099	OSAGE, IA	CLEAR CHANNEL BROADCASTING LICENSES, INC.
BTCH-20061212BIN	KSWF	3258	AURORA, MO	CLEAR CHANNEL BROADCASTING LICENSES, INC.

BTCH-20061212BIO	KSYU	39265	CORRALES, NM	CLEAR CHANNEL BROADCASTING LICENSES, INC.
BTCH-20061212BIP	KTBT	33727	BROKEN ARROW, OK	CLEAR CHANNEL BROADCASTING LICENSES, INC.
BTC-20061212BIQ	KTZ	68293	TULSA, OK	CLEAR CHANNEL BROADCASTING LICENSES, INC.
BTCH-20061212BIR	KTEG	65704	BOSQUE FARMS, NM	CLEAR CHANNEL BROADCASTING LICENSES, INC.
BTC-20061212BIS	KTOK	11925	OKLAHOMA CITY, OK	CLEAR CHANNEL BROADCASTING LICENSES, INC.
BTCH-20061212BIT	KTOZ-FM	55164	PLEASANT HOPE, MO	CLEAR CHANNEL BROADCASTING LICENSES, INC.
BTCH-20061212BIU	KTRS-FM	26301	CASPER, WY	CLEAR CHANNEL BROADCASTING LICENSES, INC.
BTCH-20061212BIV	KTST	58390	OKLAHOMA CITY, OK	CLEAR CHANNEL BROADCASTING LICENSES, INC.
BTCT-20061212BIW	KTVX	68889	SALT LAKE CITY, UT	CLEAR CHANNEL BROADCASTING LICENSES, INC.
BTCT-20061212BIX	KUCW	1136	OGDEN, UT	CLEAR CHANNEL BROADCASTING LICENSES, INC.
BTCTTL-20061212BIY	KUWB-LP	70960	BLOOMINGTON, UT	CLEAR CHANNEL BROADCASTING LICENSES, INC.
BTCH-20061212BIZ	KVJM	52835	HEARNE, TX	CLEAR CHANNEL BROADCASTING LICENSES, INC.
BTC-20061212BJA	KVNS	87142	BROWNSVILLE, TX	CLEAR CHANNEL BROADCASTING LICENSES, INC.
BTC-20061212BJB	KWMT	35891	FORT DODGE, IA	CLEAR CHANNEL BROADCASTING LICENSES, INC.
BTCH-20061212BJC	KWYY	26300	CASPER, WY	CLEAR CHANNEL BROADCASTING LICENSES, INC.
BTCH-20061212BJD	KXTC	74310	THOREAU, NM	CLEAR CHANNEL BROADCASTING LICENSES, INC.
BTCH-20061212BJE	KXUS	16574	SPRINGFIELD, MO	CLEAR CHANNEL BROADCASTING LICENSES, INC.
BTCH-20061212BJF	KXXY-FM	58389	OKLAHOMA CITY, OK	CLEAR CHANNEL BROADCASTING LICENSES, INC.
BTCH-20061212BJG	KYRK	34528	HOUMA, LA	CLEAR CHANNEL BROADCASTING LICENSES, INC.
BTCH-20061212BJH	KZRR	68609	ALBUQUERQUE, NM	CLEAR CHANNEL BROADCASTING LICENSES, INC.
BTCH-20061212BII	NEW	162477	MANSON, IA	CLEAR CHANNEL BROADCASTING LICENSES, INC.
BTCFT-20061212BJJ	W224BR	142375	CHILLICOTHE, OH	CLEAR CHANNEL BROADCASTING LICENSES, INC.
BTCFT-20061212BJK	W227BH	140325	PANAMA CITY, FL	CLEAR CHANNEL BROADCASTING LICENSES, INC.
BTCFT-20061212BJL	W232AP	56990	WHITE RIVER JUNCTION, VT	CLEAR CHANNEL BROADCASTING LICENSES, INC.
BTCFT-20061212BJM	W235BA	149112	WILLIAMSPORT, PA	CLEAR CHANNEL BROADCASTING LICENSES, INC.
BTCFT-20061212BJN	W236BA	140167	PANAMA CITY, FL	CLEAR CHANNEL BROADCASTING LICENSES, INC.
BTCFT-20061212BJO	W243BQ	138524	GLENDOWER, PA	CLEAR CHANNEL BROADCASTING LICENSES, INC.
BTCFT-20061212BJP	W273BA	140506	YORK, PA	CLEAR CHANNEL BROADCASTING LICENSES, INC.
BTCFT-20061212BJQ	W277BH	138549	MINERSVILLE, PA	CLEAR CHANNEL BROADCASTING LICENSES, INC.
BTCH-20061212BJR	WAIL	31637	KEY WEST, FL	CLEAR CHANNEL BROADCASTING LICENSES, INC.
BTCCT-20061212BJS	WAWA	11909	JACKSONVILLE, FL	CLEAR CHANNEL BROADCASTING LICENSES, INC.
BTCH-20061212BJT	WBGG-FM	11965	FORT LAUDERDALE, FL	CLEAR CHANNEL BROADCASTING LICENSES, INC.
BTCH-20061212BJU	WBLJ-FM	47286	SHAMOKIN, PA	CLEAR CHANNEL BROADCASTING LICENSES, INC.
BTCH-20061212BJV	WBTP	41382	CLEARWATER, FL	CLEAR CHANNEL BROADCASTING LICENSES, INC.

BTCH-20061212BJW	WBTT	55756	NAPLES PARK, FL	CLEAR CHANNEL BROADCASTING LICENSES, INC.
BTCH-20061212BJX	WBYL	49267	SALLADASBURG, PA	CLEAR CHANNEL BROADCASTING LICENSES, INC.
BTCH-20061212BJY	WBZT-FM	25240	MAULDIN, SC	CLEAR CHANNEL BROADCASTING LICENSES, INC.
BTCH-20061212BJZ	WCKT	35213	PORT CHARLOTTE, FL	CLEAR CHANNEL BROADCASTING LICENSES, INC.
BTCH-20061212BKA	WCTH	60910	PLANTATION KEY, FL	CLEAR CHANNEL BROADCASTING LICENSES, INC.
BTC-20061212BKB	WDAE	74198	ST. PETERSBURG, FL	CLEAR CHANNEL BROADCASTING LICENSES, INC.
BTC-20061212BKC	WDIZ	66666	PANAMA CITY, FL	CLEAR CHANNEL BROADCASTING LICENSES, INC.
BTCH-20061212BKD	WEOW	11194	KEY WEST, FL	CLEAR CHANNEL BROADCASTING LICENSES, INC.
BTCH-20061212BKE	WESC-FM	4679	GREENVILLE, SC	CLEAR CHANNEL BROADCASTING LICENSES, INC.
BTCH-20061212BKF	WFBX	61262	PARKER, FL	CLEAR CHANNEL BROADCASTING LICENSES, INC.
BTCH-20061212BKG	WFKS	67243	NEPTUNE BEACH, FL	CLEAR CHANNEL BROADCASTING LICENSES, INC.
BTCH-20061212BKH	WFKZ	34356	PLANTATION KEY, FL	CLEAR CHANNEL BROADCASTING LICENSES, INC.
BTCH-20061212BKI	WFLA-FM	5379	MIDWAY, FL	CLEAR CHANNEL BROADCASTING LICENSES, INC.
BTC-20061212BKJ	WFLF	51970	PINE HILLS, FL	CLEAR CHANNEL BROADCASTING LICENSES, INC.
BTCH-20061212BKK	WFSY	66667	PANAMA CITY, FL	CLEAR CHANNEL BROADCASTING LICENSES, INC.
BTC-20061212BKL	WFXJ	51973	JACKSONVILLE, FL	CLEAR CHANNEL BROADCASTING LICENSES, INC.
BTCH-20061212BKM	WGBT	55754	EDEN, NC	CLEAR CHANNEL BROADCASTING LICENSES, INC.
BTCH-20061212BKN	WHKF	23464	HARRISBURG, PA	CLEAR CHANNEL BROADCASTING LICENSES, INC.
BTC-20061212BKO	WHP	15322	HARRISBURG, PA	CLEAR CHANNEL BROADCASTING LICENSES, INC.
BTCT-20061212BKP	WHP-TV	72313	HARRISBURG, PA	CLEAR CHANNEL BROADCASTING LICENSES, INC.
BTCH-20061212BKQ	WHYI-FM	41381	FORT LAUDERDALE, FL	CLEAR CHANNEL BROADCASTING LICENSES, INC.
BTCH-20061212BKR	WIBT	74194	SHELBY, NC	CLEAR CHANNEL BROADCASTING LICENSES, INC.
BTC-20061212BKS	WINZ	51977	MIAMI, FL	CLEAR CHANNEL BROADCASTING LICENSES, INC.
BTCH-20061212BKT	WIOD	14242	MIAMI, FL	CLEAR CHANNEL BROADCASTING LICENSES, INC.
BTCH-20061212BKU	WISM-FM	1130	ALTOONA, WI	CLEAR CHANNEL BROADCASTING LICENSES, INC.
BTCT-20061212BKV	WJKT	68519	JACKSON, TN	CLEAR CHANNEL BROADCASTING LICENSES, INC.
BTC-20061212BKW	WJNO	1917	WEST PALM BEACH, FL	CLEAR CHANNEL BROADCASTING LICENSES, INC.
BTCH-20061212BKX	WJRR	51983	COCOA BEACH, FL	CLEAR CHANNEL BROADCASTING LICENSES, INC.
BTCT-20061212BKY	WJTC	41210	PENSACOLA, FL	CLEAR CHANNEL BROADCASTING LICENSES, INC.
BTC-20061212BKZ	WKAP	69566	READING, PA	CLEAR CHANNEL BROADCASTING LICENSES, INC.
BTC-20061212BLA	WKBO	15323	HARRISBURG, PA	CLEAR CHANNEL BROADCASTING LICENSES, INC.
BTCH-20061212BLB	WKEY-FM	34354	KEY WEST, FL	CLEAR CHANNEL BROADCASTING LICENSES, INC.
BTCH-20061212BLC	WKEZ-FM	34351	TAVERNIER, FL	CLEAR CHANNEL BROADCASTING LICENSES, INC.
BTCH-20061212BLD	WKGR	1245	FORT PIERCE, FL	CLEAR CHANNEL BROADCASTING LICENSES, INC.
BTC-20061212BLE	WKII	35214	SOLANA, FL	CLEAR CHANNEL BROADCASTING LICENSES, INC.

BTCH-20061212BLF	WKVV-FM	68758	RACINE, WI	CLEAR CHANNEL BROADCASTING LICENSES, INC.
BTCH-20061212BLG	WKSB	15326	WILLIAMSPORT, PA	CLEAR CHANNEL BROADCASTING LICENSES, INC.
BTC-20061212BLH	WLAN	52260	LANCASTER, PA	CLEAR CHANNEL BROADCASTING LICENSES, INC.
BTCH-20061212BLI	WLAN-FM	52259	LANCASTER, PA	CLEAR CHANNEL BROADCASTING LICENSES, INC.
BTCH-20061212BLJ	WLDI	2680	FORT PIERCE, FL	CLEAR CHANNEL BROADCASTING LICENSES, INC.
BTC-20061212BLK	WLFJ	4678	GREENVILLE, SC	CLEAR CHANNEL BROADCASTING LICENSES, INC.
BTCT-20061212BLL	WLMT	68518	MEMPHIS, TN	CLEAR CHANNEL BROADCASTING LICENSES, INC.
BTCH-20061212BLM	WLUE	53593	LOUISVILLE, KY	CLEAR CHANNEL BROADCASTING LICENSES, INC.
BTCH-20061212BLN	WLVE	51978	MIAMI BEACH, FL	CLEAR CHANNEL BROADCASTING LICENSES, INC.
BTCH-20061212BLO	WMGE	51979	MIAMI BEACH, FL	CLEAR CHANNEL BROADCASTING LICENSES, INC.
BTCH-20061212BLP	WMGF	51981	MOUNT DORA, FL	CLEAR CHANNEL BROADCASTING LICENSES, INC.
BTCH-20061212BLQ	WMIB	67193	FORT LAUDERDALE, FL	CLEAR CHANNEL BROADCASTING LICENSES, INC.
BTCH-20061212BLR	WMIL-FM	63919	WAUKESHA, WI	CLEAR CHANNEL BROADCASTING LICENSES, INC.
BTCH-20061212BLS	WMKS	501	CLEMMONS, NC	CLEAR CHANNEL BROADCASTING LICENSES, INC.
BTC-20061212BLT	WMXF	40979	WAYNESVILLE, NC	CLEAR CHANNEL BROADCASTING LICENSES, INC.
BTCH-20061212BLU	WMXR	57002	WOODSTOCK, VT	CLEAR CHANNEL BROADCASTING LICENSES, INC.
BTC-20061212BLV	WNLS	51592	TALLAHASSEE, FL	CLEAR CHANNEL BROADCASTING LICENSES, INC.
BTCH-20061212BLW	WNOE-FM	58394	NEW ORLEANS, LA	CLEAR CHANNEL BROADCASTING LICENSES, INC.
BTC-20061212BLX	WODT	11947	NEW ORLEANS, LA	CLEAR CHANNEL BROADCASTING LICENSES, INC.
BTC-20061212BLY	WOKY	63917	MILWAUKEE, WI	CLEAR CHANNEL BROADCASTING LICENSES, INC.
BTCH-20061212BLZ	WOLL	32969	HOBE SOUND, FL	CLEAR CHANNEL BROADCASTING LICENSES, INC.
BTCH-20061212BMA	WOLZ	13898	FORT MYERS, FL	CLEAR CHANNEL BROADCASTING LICENSES, INC.
BTCH-20061212BMB	WPAP-FM	61252	PANAMA CITY, FL	CLEAR CHANNEL BROADCASTING LICENSES, INC.
BTCH-20061212BMC	WPBH	73617	MEXICO BEACH, FL	CLEAR CHANNEL BROADCASTING LICENSES, INC.
BTC-20061212BMD	WPEK	41565	FAIRVIEW, NC	CLEAR CHANNEL BROADCASTING LICENSES, INC.
BTCH-20061212BME	WPLA	51974	JACKSONVILLE, FL	CLEAR CHANNEL BROADCASTING LICENSES, INC.
BTCT-				
20061212BMF	WPML-TV	11906	MOBILE, AL	CLEAR CHANNEL BROADCASTING LICENSES, INC.
BTCT-				
20061212BMG	WPTY-TV	11907	MEMPHIS, TN	CLEAR CHANNEL BROADCASTING LICENSES, INC.
BTCH-20061212BMH	WQNO	71341	FLETCHER, NC	CLEAR CHANNEL BROADCASTING LICENSES, INC.
BTCH-20061212BMI	WQNS	41008	WAYNESVILLE, NC	CLEAR CHANNEL BROADCASTING LICENSES, INC.
BTC-20061212BMJ	WQTM	51982	ORLANDO, FL	CLEAR CHANNEL BROADCASTING LICENSES, INC.
BTCH-20061212BMK	WQUE-FM	11915	NEW ORLEANS, LA	CLEAR CHANNEL BROADCASTING LICENSES, INC.
BTC-20061212BML	WRAC	15325	WILLIAMSPORT, PA	CLEAR CHANNEL BROADCASTING LICENSES, INC.
BTCH-20061212BMM	WRBT	54019	HARRISBURG, PA	CLEAR CHANNEL BROADCASTING LICENSES, INC.

BTCH-20061212BMN	WRFY-FM	69562	READING, PA	CLEAR CHANNEL BROADCASTING LICENSES, INC.
BTCH-20061212BMO	WRIT-FM	60233	MILWAUKEE, WI	CLEAR CHANNEL BROADCASTING LICENSES, INC.
BTC-20061212BMP	WRKK	49265	HUGHESVILLE, PA	CLEAR CHANNEL BROADCASTING LICENSES, INC.
BTCH-20061212BMQ	WRNO-FM	54890	NEW ORLEANS, LA	CLEAR CHANNEL BROADCASTING LICENSES, INC.
BTCH-20061212BMR	WROO	51975	CALLAHAN, FL	CLEAR CHANNEL BROADCASTING LICENSES, INC.
BTCH-20061212BMS	WRUM	59976	ORLANDO, FL	CLEAR CHANNEL BROADCASTING LICENSES, INC.
BTCH-20061212BMT	WRVV	15324	HARRISBURG, PA	CLEAR CHANNEL BROADCASTING LICENSES, INC.
BTCH-20061212BMU	WSCC-FM	31939	GOOSE CREEK, SC	CLEAR CHANNEL BROADCASTING LICENSES, INC.
BTCCT-				
20061212BMV	WTEV-TV	35576	JACKSONVILLE, FL	CLEAR CHANNEL BROADCASTING LICENSES, INC.
BTCH-20061212BMW	WTKS-FM	53457	COCOA BEACH, FL	CLEAR CHANNEL BROADCASTING LICENSES, INC.
BTC-20061212BMX	WTKT	23463	HARRISBURG, PA	CLEAR CHANNEL BROADCASTING LICENSES, INC.
BTCH-20061212BMY	WTKX-FM	61243	PENSACOLA, FL	CLEAR CHANNEL BROADCASTING LICENSES, INC.
BTCH-20061212BMZ	WTNT-FM	51590	TALLAHASSEE, FL	CLEAR CHANNEL BROADCASTING LICENSES, INC.
BTCH-20061212BNA	WTQR	58392	WINSTON-SALEM, NC	CLEAR CHANNEL BROADCASTING LICENSES, INC.
BTCH-20061212BNB	WTSM	4910	SPRINGFIELD, VT	CLEAR CHANNEL BROADCASTING LICENSES, INC.
BTCH-20061212BNC	WVRZ	25751	MOUNT CARMEL, PA	CLEAR CHANNEL BROADCASTING LICENSES, INC.
BTCH-20061212BND	WWBB	54568	PROVIDENCE, RI	CLEAR CHANNEL BROADCASTING LICENSES, INC.
BTCH-20061212BNE	WXSR	25022	QUINCY, FL	CLEAR CHANNEL BROADCASTING LICENSES, INC.
BTCCT-20061212BNF	WXXA-TV	11970	ALBANY, NY	CLEAR CHANNEL BROADCASTING LICENSES, INC.
BTCH-20061212BNG	WYCL	63931	PENSACOLA, FL	CLEAR CHANNEL BROADCASTING LICENSES, INC.
BTC-20061212BNH	WYLD	60707	NEW ORLEANS, LA	CLEAR CHANNEL BROADCASTING LICENSES, INC.
BTCH-20061212BNI	WYLD-FM	11972	NEW ORLEANS, LA	CLEAR CHANNEL BROADCASTING LICENSES, INC.
BTCH-20061212BNJ	WZJZ	55755	LEHIGH ACRES, FL	CLEAR CHANNEL BROADCASTING LICENSES, INC.
BTCH-20061212BNK	WZZR	36544	RIVIERA BEACH, FL	CLEAR CHANNEL BROADCASTING LICENSES, INC.
BTC-20061212CEP	WCKY	51722	CINCINNATI, OH	JACOR BROADCASTING CORPORATION
BTC-20061212CEQ	WCWA	19627	TOLEDO, OH	JACOR BROADCASTING CORPORATION
BTCH-20061212CER	WEBN	29734	CINCINNATI, OH	JACOR BROADCASTING CORPORATION
BTC-20061212CES	WIMA	37498	LIMA, OH	JACOR BROADCASTING CORPORATION
BTCH-20061212CET	WIMT	37497	LIMA, OH	JACOR BROADCASTING CORPORATION
BTCH-20061212CEU	WIOT	19628	TOLEDO, OH	JACOR BROADCASTING CORPORATION
BTCH-20061212CEV	WKFS	70866	MILFORD, OH	JACOR BROADCASTING CORPORATION
BTC-20061212CEW	WKRC	29737	CINCINNATI, OH	JACOR BROADCASTING CORPORATION

BTC-20061212CEX	WLW	29733	CINCINNATI, OH	JACOR BROADCASTING CORPORATION
BTCH-20061212CEY	WMLX	37499	ST. MARYS, OH	JACOR BROADCASTING CORPORATION
BTCH-20061212CEZ	WMVX	59594	CLEVELAND, OH	JACOR BROADCASTING CORPORATION
BTCH-20061212CFA	WOFX-FM	51725	CINCINNATI, OH	JACOR BROADCASTING CORPORATION
BTC-20061212CFB	WSAI	41994	CINCINNATI, OH	JACOR BROADCASTING CORPORATION
BTC-20061212CFC	WTAM	59595	CLEVELAND, OH	JACOR BROADCASTING CORPORATION
BTCH-20061212CFD	WZRX-FM	8061	FORT SHAWNEE, OH	JACOR BROADCASTING CORPORATION
BTCFT-20061212CFE	W294AX	148709	OXFORD, OH	JACOR BROADCASTING CORPORATION
BTCH-20061212CFF	KBPI	29739	DENVER, CO	JACOR BROADCASTING OF COLORADO, INC.
BTC-20061212CFG	KCOL	68685	WELLINGTON, CO	JACOR BROADCASTING OF COLORADO, INC.
BTC-20061212CFH	KIIX	68966	FORT COLLINS, CO	JACOR BROADCASTING OF COLORADO, INC.
BTC-20061212CFI	KKZN	29740	THORNTON, CO	JACOR BROADCASTING OF COLORADO, INC.
BTC-20061212CFJ	KOA	29738	DENVER, CO	JACOR BROADCASTING OF COLORADO, INC.
BTCH-20061212CFK	KPAW	68976	FORT COLLINS, CO	JACOR BROADCASTING OF COLORADO, INC.
BTCH-20061212CFL	KRFX	29731	DENVER, CO	JACOR BROADCASTING OF COLORADO, INC.
BTCH-20061212CFM	KSME	17626	GREELEY, CO	JACOR BROADCASTING OF COLORADO, INC.
BTCH-20061212CFN	KTCL	68684	FORT COLLINS, CO	JACOR BROADCASTING OF COLORADO, INC.
BTCFT-20061212CFO	K276BJ	68686	BOULDER, CO	JACOR BROADCASTING OF COLORADO, INC.

Part 25 – Satellite Communications

The following file numbers have been assigned to the earth station applications:

FILE NUMBER	LEAD CALL SIGN	Type of Facility	LICENSEE
✓ SES-T/C-20061212-02132	E050385	Receive Only	Central NY News Inc.
✓ SES-T/C-20061213-02165	E860028	Fixed – Transmit/Receive	Tennessee Radio Network
✓ SES-T/C-20061213-02166	E970088	Fixed – Transmit/Receive	Oklahoma News Network
✓ SES-T/C-20061213-02167	E000167	Fixed – Transmit/Receive	Kentucky News Network
✓ SES-T/C-20061213-02171	E970404	Fixed – Transmit/Receive	Ackerley Broadcasting – Fresno, LLC
✓ SES-T/C-20061213-02173	E050155	Fixed – Transmit/Receive	Ackerley Broadcasting Operations, LLC
✓ SES-T/C-20061213-02174	E030135	Fixed – Transmit/Receive	Central NY News Inc.
✓ SES-T/C-20061213-02175	E980346	Fixed – Transmit/Receive	Citcasters Co.

✓SES-T/C-20061213-02178	E8047	Fixed – Transmit/Receive	Clear Channel Broadcasting, Inc.
✓SES-T/C-20061213-02180	E000731	Fixed – Transmit/Receive	Clear Channel Broadcasting Licenses, Inc.
✓SES-T/C-20061213-02182	E930291	Fixed – Transmit/Receive	Florida's Radio Network
✓SES-T/C-20061213-02183	E050143	Fixed – VSAT System	Clear Channel Satellite Services
✓SES-T/C-20061213-02184	E010074	Fixed – Transmit/Receive	Clear Channel Satellite Services
✓SES-T/C-20061213-02186	E000329	Fixed – Transmit/Receive	Clear Channel Satellite Services

Parts 90 and 101 – Private Land Mobile Business Radio, Land Mobile Radiolocation, and Private Point-to-Point Microwave Services

<u>File No.</u>	<u>Licensee</u>	<u>Lead Call Sign</u>
0002827891 ¹	Ackerley Broadcasting Fresno, LLC	WPNA533 ✓
0002827909	Ackerley Broadcasting Operations, LLC	WNEV891 ✓
0002827914	AMFM Radio Licenses, LLC	KWL667 ✓
0002827920	AMFM Texas Licenses Limited Partnership	WNTA609 ✓
0002827924	Capstar TX Limited Partnership	WQDE431 ✓
0002827930	Central NY News, Inc.	WNZV879 ✓
0002827937	Citicasters Licenses, L.P.	WNTB669 ✓
0002827941	Clear Channel Broadcasting Licenses, Inc.	WNEK351 ✓
0002827947	Jacor Broadcasting Corporation	WPNU809 ✓
0002829597	Clear Channel Communications	WPYI891 ✓
0002829605	Clear Channel Communications, Inc.	WPYR723 ✓
0002837200	AMFM Broadcasting Licenses, LLC	WPQT821 ✓

¹ ULS File No. 0002827891 has been designated as the lead wireless application, and all pleadings and other submissions filed in this matter that pertain generally to the transaction and not to a particular application will be available through this file number in ULS at <http://wireless.fcc.gov/uls/>.

Exhibit 2

Other Broadcast Interests and Pending Applications

The current broadcast interests of Clear Channel Communications, Inc. ("CCC") and its licensee subsidiaries are set forth on Attachment A hereto. CCC and its licensee subsidiaries have various applications pending before the Commission at any given time, including applications for modification, renewal or assignment/transfer of a number of its broadcast stations.

The other broadcast interests and pending applications of parties to the Transferees who will be acquiring control of CCC are set forth on Attachment B hereto. However, as noted in Attachment B, each of these interests will be converted to non-attributable form prior to the transfer of control of CCC.

Clear Channel Broadcasting, Inc.
FCC Form 308, Item 9b
Exhibit 2
March 2007

Attachment A

Broadcast Interests and Pending Applications of Clear Channel Communications, Inc.

Attachment A

Broadcast Interests and Pending Applications of Clear Channel Communications, Inc.

Clear Channel Communications, Inc. is the direct parent company of Clear Channel Holdings, Inc.; Jacor Communications Company; AMFM, Inc.; and Ackerley Broadcasting Operations, LLC.

Clear Channel Holdings, Inc. is the direct or indirect parent company of the following licensee subsidiaries (the "Clear Channel Subsidiaries"):

CC Licenses, LLC
Clear Channel Broadcasting Licenses, Inc.
CCB Texas Licenses, L.P.

Jacor Communications Company is the direct or indirect parent company of the following licensee subsidiaries (the "Jacor Subsidiaries"):

Citicasters Licenses, L.P.
Citicasters Co.
Jacor Broadcasting Corporation
Jacor Broadcasting of Colorado, Inc.

AMFM, Inc. is the indirect parent company of the following licensee subsidiaries (the "AMFM Subsidiaries"):

AMFM Broadcasting Licenses, LLC
AMFM Radio Licenses, LLC
AMFM Texas Licenses Limited Partnership
Capstar TX Limited Partnership

Ackerley Broadcasting Operations, LLC is the direct parent company of the following licensee subsidiaries (the "Ackerley Subsidiaries"):

Central NY News, Inc.
Ackerley Broadcasting - Fresno, LLC

Figure 1 hereto depicts the ownership structure of Clear Channel Communications, Inc. and its licensee subsidiaries.

Attachment A-1 hereto lists all broadcast stations licensed to the Clear Channel Subsidiaries, the Jacor Subsidiaries, the AMFM Subsidiaries, and the Ackerley Subsidiaries.

Attachment A-2 hereto lists stations in which the Clear Channel Subsidiaries, the Jacor Subsidiaries, the AMFM Subsidiaries and the Ackerley Subsidiaries have attributable interests based upon the existence of local programming and marketing agreements and joint sales agreements.

Attachment A-1

OWNED STATIONS

Attachment A-1

Call Sign	Type	Fac. Id	Licensee	State	City
KGPE	TV	56034	Ackerley Broadcasting Fresno, LLC	CA	Fresno
KFNK	FM	3915	Ackerley Broadcasting Operations, LLC	WA	Eatonville
KHHO	AM	18523	Ackerley Broadcasting Operations, LLC	WA	Tacoma
KMOR-LP	LPTV	25325	Ackerley Broadcasting Operations, LLC	OR	Eugene
KION-TV	TV	26249	Ackerley Broadcasting Operations, LLC	CA	Monterey
KKFX-CA	Class A TV	33870	Ackerley Broadcasting Operations, LLC	CA	San Luis Obispo
KFTY	TV	34440	Ackerley Broadcasting Operations, LLC	CA	Santa Rosa
KGET-TV	TV	34459	Ackerley Broadcasting Operations, LLC	CA	Bakersfield
K31AE	TV Translator	35172	Ackerley Broadcasting Operations, LLC	OR	Sutherlin
KMCB	TV	35183	Ackerley Broadcasting Operations, LLC	OR	Coos Bay
K22GX	TV Translator	35184	Ackerley Broadcasting Operations, LLC	OR	Tri City
KTCW	TV	35187	Ackerley Broadcasting Operations, LLC	OR	Roseburg
K46AS	TV Translator	35188	Ackerley Broadcasting Operations, LLC	OR	Coos Bay
KMTR	TV	35189	Ackerley Broadcasting Operations, LLC	OR	Eugene
KVOS-TV	TV	35862	Ackerley Broadcasting Operations, LLC	WA	Bellingham
K05DF	TV Translator	39854	Ackerley Broadcasting Operations, LLC	OR	Mapleton
K03CQ	TV Translator	39855	Ackerley Broadcasting Operations, LLC	OR	Mapleton
KJR-FM	FM	48385	Ackerley Broadcasting Operations, LLC	WA	Seattle
KJR	AM	48386	Ackerley Broadcasting Operations, LLC	WA	Seattle
KUBE	FM	48387	Ackerley Broadcasting Operations, LLC	WA	Seattle
K07NJ	TV Translator	49617	Ackerley Broadcasting Operations, LLC	AK	Delta Junction
KTVF	TV	49621	Ackerley Broadcasting Operations, LLC	AK	Fairbanks
K06LA	TV Translator	49626	Ackerley Broadcasting Operations, LLC	AK	Healy
KCOY-TV	TV	63165	Ackerley Broadcasting Operations, LLC	CA	Santa Maria
K44DN	TV Translator	63172	Ackerley Broadcasting Operations, LLC	CA	Paso Robles
KIOI-FM1	FM Booster	4085	AMFM Broadcasting Licenses, LLC	CA	Walnut Creek
KBIG-FM	FM	6360	AMFM Broadcasting Licenses, LLC	CA	Los Angeles
WVAZ	FM	6588	AMFM Broadcasting Licenses, LLC	IL	Oak Park
KKDD	AM	10134	AMFM Broadcasting Licenses, LLC	CA	San Bernardino
KGGI	FM	10135	AMFM Broadcasting Licenses, LLC	CA	Riverside
KFXN	AM	10141	AMFM Broadcasting Licenses, LLC	MN	Minneapolis
KTCZ-FM	FM	10142	AMFM Broadcasting Licenses, LLC	MN	Minneapolis
KHYL	FM	10144	AMFM Broadcasting Licenses, LLC	CA	Auburn
KFBK	AM	10145	AMFM Broadcasting Licenses, LLC	CA	Sacramento
KGBY	FM	10146	AMFM Broadcasting Licenses, LLC	CA	Sacramento
K280DT	FX	14241	AMFM Broadcasting Licenses, LLC	CA	Thousand Oaks
KSTE	AM	22883	AMFM Broadcasting Licenses, LLC	CA	Rancho Cordova
KOST	FM	34424	AMFM Broadcasting Licenses, LLC	CA	Los Angeles
K292CR	FX	34426	AMFM Broadcasting Licenses, LLC	CA	Simi Valley
KIOI	FM	34930	AMFM Broadcasting Licenses, LLC	CA	San Francisco
KHHT	FM	35022	AMFM Broadcasting Licenses, LLC	CA	Los Angeles
KMEL	FM	35121	AMFM Broadcasting Licenses, LLC	CA	San Francisco
KYSR	FM	36019	AMFM Broadcasting Licenses, LLC	CA	Los Angeles
KDWB-FM	FM	41967	AMFM Broadcasting Licenses, LLC	MN	Richfield
WGRB	AM	51162	AMFM Broadcasting Licenses, LLC	IL	Chicago
WGCI-FM	FM	51165	AMFM Broadcasting Licenses, LLC	IL	Chicago

Attachment A-1

Call Sign	Type	Fac. Id	Licensee	State	City
WNUA	FM	53971	AMFM Broadcasting Licenses, LLC	IL	Chicago
KQQL	FM	54457	AMFM Broadcasting Licenses, LLC	MN	Anoka
KTLK-FM	FM	54458	AMFM Broadcasting Licenses, LLC	MN	Minneapolis
KQKE	AM	59957	AMFM Broadcasting Licenses, LLC	CA	Oakland
KLAC	AM	59958	AMFM Broadcasting Licenses, LLC	CA	Los Angeles
KFAN	AM	59961	AMFM Broadcasting Licenses, LLC	MN	Minneapolis
KISQ	FM	59964	AMFM Broadcasting Licenses, LLC	CA	San Francisco
KNEW	AM	59966	AMFM Broadcasting Licenses, LLC	CA	Oakland
KEEY-FM	FM	59967	AMFM Broadcasting Licenses, LLC	MN	St. Paul
KISQ-FM3	FM Booster	59973	AMFM Broadcasting Licenses, LLC	CA	Concord
KYLD	FM	59989	AMFM Broadcasting Licenses, LLC	CA	San Francisco
KYLD-FM1	FM Booster	59990	AMFM Broadcasting Licenses, LLC	CA	Pleasanton
KISQ-FM2	FM Booster	59993	AMFM Broadcasting Licenses, LLC	CA	Pleasanton
KKSF	FM	65484	AMFM Broadcasting Licenses, LLC	CA	San Francisco
WLIT-FM	FM	70042	AMFM Broadcasting Licenses, LLC	IL	Chicago
WKSC-FM	FM	74178	AMFM Broadcasting Licenses, LLC	IL	Chicago
KKSF-FM1	FM Booster	86911	AMFM Broadcasting Licenses, LLC	CA	Pleasanton
KIOI-FM2	FM Booster	90740	AMFM Broadcasting Licenses, LLC	CA	Pleasanton
KMEL-FM2	FM Booster	136936	AMFM Broadcasting Licenses, LLC	CA	Walnut Creek
W242BA	FX	138332	AMFM Broadcasting Licenses, LLC	MN	Cottage Grove
WWPR-FM	FM	6373	AMFM Radio Licenses, LLC	NY	New York
WKQI	FM	6592	AMFM Radio Licenses, LLC	MI	Detroit
WDTW	AM	6593	AMFM Radio Licenses, LLC	MI	Dearborn
WNIC	FM	6594	AMFM Radio Licenses, LLC	MI	Dearborn
WKTU	FM	6595	AMFM Radio Licenses, LLC	NY	Lake Success
WWRC	AM	8681	AMFM Radio Licenses, LLC	DC	Washington
WWDC	FM	8682	AMFM Radio Licenses, LLC	DC	Washington
KWSL	AM	8769	AMFM Radio Licenses, LLC	IA	Sioux City
KGLI	FM	8771	AMFM Radio Licenses, LLC	IA	Sioux City
WALK	AM	10136	AMFM Radio Licenses, LLC	NY	East Patchogue
WALK-FM	FM	10137	AMFM Radio Licenses, LLC	NY	Patchogue
KMNS	AM	10775	AMFM Radio Licenses, LLC	IA	Sioux City
KSFT-FM	FM	10776	AMFM Radio Licenses, LLC	NE	South Sioux City
KSEZ	FM	10777	AMFM Radio Licenses, LLC	IA	Sioux City
KVEC	AM	10870	AMFM Radio Licenses, LLC	CA	San Luis Obispo
WTNT	AM	11846	AMFM Radio Licenses, LLC	MD	Bethesda
KYOT-FM	FM	18648	AMFM Radio Licenses, LLC	AZ	Phoenix
WIOQ	FM	20348	AMFM Radio Licenses, LLC	PA	Philadelphia
WUSL	FM	20349	AMFM Radio Licenses, LLC	PA	Philadelphia
WAXQ	FM	23004	AMFM Radio Licenses, LLC	NY	New York
WIHT	FM	25080	AMFM Radio Licenses, LLC	DC	Washington
WTEM	AM	25105	AMFM Radio Licenses, LLC	DC	Washington
WKSI-FM	FM	26998	AMFM Radio Licenses, LLC	VA	Stephens City
WMRE	AM	27003	AMFM Radio Licenses, LLC	WV	Charlestown
WGHQ	AM	27396	AMFM Radio Licenses, LLC	NY	Kingston
WPCH	FM	29128	AMFM Radio Licenses, LLC	GA	Gray

Attachment A-1

Call Sign	Type	Fac. Id	Licensee	State	City
WEBL	FM	29129	AMFM Radio Licenses, LLC	GA	Warner Robins
WXXL	FM	29569	AMFM Radio Licenses, LLC	FL	Tavares
KHTY	AM	40868	AMFM Radio Licenses, LLC	CA	Bakersfield
KATP	FM	41433	AMFM Radio Licenses, LLC	TX	Amarillo
WLCG	AM	41989	AMFM Radio Licenses, LLC	GA	Macon
WBWZ	FM	48615	AMFM Radio Licenses, LLC	NY	New Paltz
WXKS	AM	53964	AMFM Radio Licenses, LLC	MA	Everett
WXKS-FM	FM	53965	AMFM Radio Licenses, LLC	MA	Medford
WUBA	FM	53969	AMFM Radio Licenses, LLC	PA	Philadelphia
WJMN	FM	53972	AMFM Radio Licenses, LLC	MA	Boston
WISX	FM	53973	AMFM Radio Licenses, LLC	PA	Philadelphia
WBIG-FM	FM	54459	AMFM Radio Licenses, LLC	DC	Washington
WLTW	FM	56571	AMFM Radio Licenses, LLC	NY	New York
WJLB	FM	59592	AMFM Radio Licenses, LLC	MI	Detroit
WMXD	FM	59596	AMFM Radio Licenses, LLC	MI	Detroit
WDTW-FM	FM	59952	AMFM Radio Licenses, LLC	MI	Detroit
WHTZ	FM	59953	AMFM Radio Licenses, LLC	NJ	Newark
WBGG	AM	59960	AMFM Radio Licenses, LLC	PA	Pittsburgh
WWSW-FM	FM	59968	AMFM Radio Licenses, LLC	PA	Pittsburgh
WDFN	AM	59969	AMFM Radio Licenses, LLC	MI	Detroit
KOY	AM	63914	AMFM Radio Licenses, LLC	AZ	Phoenix
KFYI	AM	63918	AMFM Radio Licenses, LLC	AZ	Phoenix
WQBZ	FM	64641	AMFM Radio Licenses, LLC	GA	Fort Valley
WIBB-FM	FM	64652	AMFM Radio Licenses, LLC	GA	Fort Valley
WRBV	FM	65043	AMFM Radio Licenses, LLC	GA	Warner Robins
KGME	AM	65480	AMFM Radio Licenses, LLC	AZ	Phoenix
WINR	AM	67191	AMFM Radio Licenses, LLC	NY	Binghamton
WRWD-FM	FM	70719	AMFM Radio Licenses, LLC	NY	Highland
WASH	FM	70933	AMFM Radio Licenses, LLC	DC	Washington
WDAS	AM	71315	AMFM Radio Licenses, LLC	PA	Philadelphia
WDAS-FM	FM	71316	AMFM Radio Licenses, LLC	PA	Philadelphia
WMZQ-FM	FM	73305	AMFM Radio Licenses, LLC	DC	Washington
WVVM	AM	87110	AMFM Radio Licenses, LLC	GA	Dry Branch
K226AS	FX	138359	AMFM Radio Licenses, LLC	IA	Morningside
W235AV	FX	138657	AMFM Radio Licenses, LLC	MA	Tatnuck
W246BG	FX	140328	AMFM Radio Licenses, LLC	NY	Cutchogue
W231BH	FX	144579	AMFM Radio Licenses, LLC	PA	Uniontown
W240BK	FX	158306	AMFM Radio Licenses, LLC	GA	Rutland
KZPS	FM	6378	AMFM Texas Licenses Limited Partnership	TX	Dallas
KTBZ-FM	FM	18516	AMFM Texas Licenses Limited Partnership	TX	Houston
KBME	AM	23082	AMFM Texas Licenses Limited Partnership	TX	Houston
KHKS	FM	23084	AMFM Texas Licenses Limited Partnership	TX	Denton
KLOL	FM	35073	AMFM Texas Licenses Limited Partnership	TX	Houston
KODA	FM	35337	AMFM Texas Licenses Limited Partnership	TX	Houston
KTRH	AM	35674	AMFM Texas Licenses Limited Partnership	TX	Houston
KIBT	FM	66669	AMFM Texas Licenses Limited Partnership	CO	Fountain

Attachment A-1

Call Sign	Type	Fac. Id	Licensee	State	City
KKEY-LP	LPTV	18750	Bel Meade Broadcasting Company, Inc.	CA	Bakersfield
KKEY-LD	LPTV	167607	Bel Meade Broadcasting Company, Inc.	CA	Bakersfield
KIXW	AM	4	Capstar TX Limited Partnership	CA	Apple Valley
KHUS	FM	163	Capstar TX Limited Partnership	NE	Bennington
WKEE-FM	FM	500	Capstar TX Limited Partnership	WV	Huntington
WVHU	AM	505	Capstar TX Limited Partnership	WV	Huntington
WZZW	AM	506	Capstar TX Limited Partnership	WV	Milton
WBVB	FM	507	Capstar TX Limited Partnership	OH	Coal Grove
KIBZ	FM	640	Capstar TX Limited Partnership	NE	Crete
KKCL	FM	1721	Capstar TX Limited Partnership	TX	Lorenzo
KEZL	AM	2096	Capstar TX Limited Partnership	CA	Visalia
KALZ	FM	2097	Capstar TX Limited Partnership	CA	Fowler
KFSO-FM	FM	2099	Capstar TX Limited Partnership	CA	Visalia
WBIZ	AM	2107	Capstar TX Limited Partnership	WI	Eau Claire
WBIZ-FM	FM	2108	Capstar TX Limited Partnership	WI	Eau Claire
WMJJ	FM	2111	Capstar TX Limited Partnership	AL	Birmingham
WERC	AM	2112	Capstar TX Limited Partnership	AL	Birmingham
WDXB	FM	2114	Capstar TX Limited Partnership	AL	Jasper
WGMZ	FM	2465	Capstar TX Limited Partnership	AL	Glencoe
WNCO-FM	FM	2925	Capstar TX Limited Partnership	OH	Ashland
WNCO	AM	2926	Capstar TX Limited Partnership	OH	Ashland
WWNC	AM	2946	Capstar TX Limited Partnership	NC	Asheville
WKSF	FM	2947	Capstar TX Limited Partnership	NC	Old Fort
KFMK	FM	3222	Capstar TX Limited Partnership	TX	Round Rock
WFMF	FM	4053	Capstar TX Limited Partnership	LA	Baton Rouge
WJBO	AM	4054	Capstar TX Limited Partnership	LA	Baton Rouge
WCME	FM	4090	Capstar TX Limited Partnership	ME	Boothbay Harbor
WLTY	FM	4667	Capstar TX Limited Partnership	SC	Cayce
WTFX	AM	4668	Capstar TX Limited Partnership	VA	Winchester
WRDX	FM	4669	Capstar TX Limited Partnership	DE	Dover
WDOV	AM	4670	Capstar TX Limited Partnership	DE	Dover
WCOS	AM	4673	Capstar TX Limited Partnership	SC	Columbia
WOSC	FM	4674	Capstar TX Limited Partnership	DE	Bethany Beach
WFQX	FM	4675	Capstar TX Limited Partnership	VA	Front Royal
WDSO	FM	4676	Capstar TX Limited Partnership	DE	Smyrna
KLYQ	AM	4699	Capstar TX Limited Partnership	MT	Hamilton
KBAZ	FM	4700	Capstar TX Limited Partnership	MT	Hamilton
WQRB	FM	5870	Capstar TX Limited Partnership	WI	Bloomer
WQJQ	FM	6482	Capstar TX Limited Partnership	MS	Kosciusko
WHLW	FM	6655	Capstar TX Limited Partnership	AL	Luverne
KKYR-FM	FM	7066	Capstar TX Limited Partnership	TX	Texarkana
KOSY	AM	7072	Capstar TX Limited Partnership	AR	Texarkana
WTCR-FM	FM	7983	Capstar TX Limited Partnership	WV	Huntington
WTRY-FM	FM	8563	Capstar TX Limited Partnership	NY	Rotterdam
WTKS	AM	8589	Capstar TX Limited Partnership	GA	Savannah
WQBT	FM	8594	Capstar TX Limited Partnership	GA	Savannah

Attachment A-1

Call Sign	Type	Fac. Id	Licensee	State	City
WZHT	FM	8649	Capstar TX Limited Partnership	AL	Troy
WWMG	FM	8662	Capstar TX Limited Partnership	AL	Millbrook
KQOD	FM	9134	Capstar TX Limited Partnership	CA	Stockton
KMML-FM	FM	9306	Capstar TX Limited Partnership	TX	Amarillo
KPRF	FM	9307	Capstar TX Limited Partnership	TX	Amarillo
KIXZ	AM	9308	Capstar TX Limited Partnership	TX	Amarillo
KDGE	FM	9620	Capstar TX Limited Partnership	TX	Fort Worth-Dallas
KKRW	FM	9625	Capstar TX Limited Partnership	TX	Houston
KBOS-FM	FM	9748	Capstar TX Limited Partnership	CA	Tulare
KCBL	AM	9749	Capstar TX Limited Partnership	CA	Fresno
K254AL	FX	11009	Capstar TX Limited Partnership	MT	Livingston
WMMB	AM	11408	Capstar TX Limited Partnership	FL	Melbourne
WBVD	FM	11409	Capstar TX Limited Partnership	FL	Melbourne
KTBQ	FM	11740	Capstar TX Limited Partnership	TX	Nacogdoches
KSFA	AM	11741	Capstar TX Limited Partnership	TX	Nacogdoches
WVOC	AM	11902	Capstar TX Limited Partnership	SC	Columbia
WTSL	AM	12083	Capstar TX Limited Partnership	NH	Hanover
KYGL	FM	12312	Capstar TX Limited Partnership	AR	Texarkana
WUSY	FM	12315	Capstar TX Limited Partnership	TN	Cleveland
KYMG	FM	12514	Capstar TX Limited Partnership	AK	Anchorage
KGOT	FM	12515	Capstar TX Limited Partnership	AK	Anchorage
KENI	AM	12516	Capstar TX Limited Partnership	AK	Anchorage
KIAK-FM	FM	12517	Capstar TX Limited Partnership	AK	Fairbanks
KFBX	AM	12518	Capstar TX Limited Partnership	AK	Fairbanks
KAKQ-FM	FM	12519	Capstar TX Limited Partnership	AK	Fairbanks
KQSR	FM	12660	Capstar TX Limited Partnership	AZ	Yuma
KEZA	FM	12702	Capstar TX Limited Partnership	AR	Fayetteville
KZCD	FM	12791	Capstar TX Limited Partnership	OK	Lawton
KASH-FM	FM	12958	Capstar TX Limited Partnership	AK	Anchorage
KFIV	AM	12959	Capstar TX Limited Partnership	CA	Modesto
KJSN	FM	12960	Capstar TX Limited Partnership	CA	Modesto
KBFX	FM	12962	Capstar TX Limited Partnership	AK	Anchorage
KMRQ	FM	12963	Capstar TX Limited Partnership	CA	Manteca
KXNO	AM	12964	Capstar TX Limited Partnership	IA	Des Moines
KTZN	AM	12967	Capstar TX Limited Partnership	AK	Anchorage
WXBT	FM	13589	Capstar TX Limited Partnership	SC	West Columbia
WJDY	AM	13672	Capstar TX Limited Partnership	MD	Salisbury
WSBY-FM	FM	13673	Capstar TX Limited Partnership	MD	Salisbury
WAEB	AM	14371	Capstar TX Limited Partnership	PA	Allentown
WAEB-FM	FM	14372	Capstar TX Limited Partnership	PA	Allentown
WWTX	AM	14373	Capstar TX Limited Partnership	DE	Wilmington
WZZO	FM	14375	Capstar TX Limited Partnership	PA	Bethlehem
WAVW	FM	14376	Capstar TX Limited Partnership	FL	Stuart
WTCR	AM	14377	Capstar TX Limited Partnership	WV	Kenova
KFLD	AM	16725	Capstar TX Limited Partnership	WA	Pasco
KORD-FM	FM	16726	Capstar TX Limited Partnership	WA	Richland

Attachment A-1

Call Sign	Type	Fac. Id	Licensee	State	City
KXRX	FM	16727	Capstar TX Limited Partnership	WA	Walla Walla
KTRA-FM	FM	16827	Capstar TX Limited Partnership	NM	Farmington
WXXM	FM	17383	Capstar TX Limited Partnership	WI	Sun Prairie
WIBA	AM	17384	Capstar TX Limited Partnership	WI	Madison
WIBA-FM	FM	17385	Capstar TX Limited Partnership	WI	Madison
KFIN	FM	17690	Capstar TX Limited Partnership	AR	Jonesboro
KBTM	AM	17692	Capstar TX Limited Partnership	AR	Jonesboro
KAFX-FM	FM	18105	Capstar TX Limited Partnership	TX	Diboll
WYHM	AM	18233	Capstar TX Limited Partnership	PA	Allentown
WPGB	FM	18511	Capstar TX Limited Partnership	PA	Pittsburgh
KQVT	FM	19434	Capstar TX Limited Partnership	TX	Victoria
WNOK	FM	19472	Capstar TX Limited Partnership	SC	Columbia
WMMV	AM	20371	Capstar TX Limited Partnership	FL	Cocoa
WLRO-FM	FM	20372	Capstar TX Limited Partnership	FL	Cocoa
WBZT	AM	20439	Capstar TX Limited Partnership	FL	West Palm Beach
WKOX	AM	20441	Capstar TX Limited Partnership	MA	Framingham
WRLX	FM	20442	Capstar TX Limited Partnership	FL	West Palm Beach
KFZX	FM	21419	Capstar TX Limited Partnership	TX	Gardendale
WKEQ	FM	21624	Capstar TX Limited Partnership	KY	Somerset
WSFC	AM	21626	Capstar TX Limited Partnership	KY	Somerset
KMAG	FM	22098	Capstar TX Limited Partnership	AR	Fort Smith
KYHN	AM	22099	Capstar TX Limited Partnership	AR	Fort Smith
K252BM	FX	22911	Capstar TX Limited Partnership	MT	Seeley Lake
WAAX	AM	22996	Capstar TX Limited Partnership	AL	Gadsden
WQEN	FM	22997	Capstar TX Limited Partnership	AL	Gadsden
KMMS	AM	24170	Capstar TX Limited Partnership	MT	Bozeman
KMMS-FM	FM	24171	Capstar TX Limited Partnership	MT	Bozeman
KISN	FM	24172	Capstar TX Limited Partnership	MT	Belgrade
WQYZ	FM	24513	Capstar TX Limited Partnership	MS	Ocean Springs
KTZR-FM	FM	24583	Capstar TX Limited Partnership	AZ	Green Valley
KFXR	AM	25375	Capstar TX Limited Partnership	TX	Dallas
WTAK-FM	FM	25383	Capstar TX Limited Partnership	AL	Hartselle
W293AH	FX	25384	Capstar TX Limited Partnership	AL	Normal
KLVI	AM	25580	Capstar TX Limited Partnership	TX	Beaumont
KYKR	FM	25581	Capstar TX Limited Partnership	TX	Beaumont
KYKS	FM	25582	Capstar TX Limited Partnership	TX	Lufkin
KIXS	FM	25584	Capstar TX Limited Partnership	TX	Victoria
KNUE	FM	25585	Capstar TX Limited Partnership	TX	Tyler
WSYB	AM	25740	Capstar TX Limited Partnership	VT	Rutland
WZRT	FM	25741	Capstar TX Limited Partnership	VT	Rutland
WQBW	FM	26609	Capstar TX Limited Partnership	WI	Milwaukee
KKBD	FM	26909	Capstar TX Limited Partnership	OK	Sallisaw
KGOR	FM	26928	Capstar TX Limited Partnership	NE	Omaha
KFAB	AM	26931	Capstar TX Limited Partnership	NE	Omaha
WTGM	AM	28165	Capstar TX Limited Partnership	MD	Salisbury
WQHQ	FM	28166	Capstar TX Limited Partnership	MD	Ocean City-Salisbury

Attachment A-1

Call Sign	Type	Fac. Id	Licensee	State	City
WDKZ	FM	28167	Capstar TX Limited Partnership	MD	Salisbury
WLBW	FM	28170	Capstar TX Limited Partnership	DE	Fenwick Island
WIGY	FM	28684	Capstar TX Limited Partnership	ME	Madison
KATJ-FM	FM	29224	Capstar TX Limited Partnership	CA	George
KDAG	FM	29519	Capstar TX Limited Partnership	NM	Farmington
KCQL	AM	29520	Capstar TX Limited Partnership	NM	Aztec
KKFG	FM	29521	Capstar TX Limited Partnership	NM	Bloomfield
K294AJ	FX	29593	Capstar TX Limited Partnership	CO	Durango
K299AJ	FX	29594	Capstar TX Limited Partnership	CO	Durango
KXLB	FM	30566	Capstar TX Limited Partnership	MT	Livingston
WLVH	FM	31094	Capstar TX Limited Partnership	SC	Hardeeville
WFMD	AM	31136	Capstar TX Limited Partnership	MD	Frederick
WFRE	FM	31139	Capstar TX Limited Partnership	MD	Frederick
W288AB	FX	31140	Capstar TX Limited Partnership	MD	Braddock Heights
KMXJ-FM	FM	31463	Capstar TX Limited Partnership	TX	Amarillo
KWSX	AM	32214	Capstar TX Limited Partnership	CA	Stockton
KWTX	AM	33057	Capstar TX Limited Partnership	TX	Waco
KIOC	FM	33060	Capstar TX Limited Partnership	TX	Orange
WXXF	FM	33066	Capstar TX Limited Partnership	OH	Loudonville
KBGO	FM	33724	Capstar TX Limited Partnership	TX	Waco
KSAB	FM	33776	Capstar TX Limited Partnership	TX	Robstown
KUNO	AM	33777	Capstar TX Limited Partnership	TX	Corpus Christi
WUBT	FM	34387	Capstar TX Limited Partnership	KY	Russellville
WLAC	AM	34391	Capstar TX Limited Partnership	TN	Nashville
WNRQ	FM	34392	Capstar TX Limited Partnership	TN	Nashville
KFI	AM	34425	Capstar TX Limited Partnership	CA	Los Angeles
KHVH	AM	34591	Capstar TX Limited Partnership	HI	Honolulu
KIKI-FM	FM	34592	Capstar TX Limited Partnership	HI	Honolulu
KIGL	FM	35014	Capstar TX Limited Partnership	MO	Seligman
KLAW	FM	35045	Capstar TX Limited Partnership	OK	Lawton
WMYF	AM	35217	Capstar TX Limited Partnership	NH	Portsmouth
WUBB	FM	35218	Capstar TX Limited Partnership	ME	York Center
WHEB	FM	35219	Capstar TX Limited Partnership	NH	Portsmouth
WSRS	FM	35225	Capstar TX Limited Partnership	MA	Worcester
WTAG	AM	35230	Capstar TX Limited Partnership	MA	Worcester
WEZF	FM	35232	Capstar TX Limited Partnership	VT	Burlington
WGIR	AM	35237	Capstar TX Limited Partnership	NH	Manchester
WGIR-FM	FM	35240	Capstar TX Limited Partnership	NH	Manchester
KOSO	FM	35426	Capstar TX Limited Partnership	CA	Patterson
KTYL-FM	FM	35711	Capstar TX Limited Partnership	TX	Tyler
KASE-FM	FM	35849	Capstar TX Limited Partnership	TX	Austin
KVET	AM	35850	Capstar TX Limited Partnership	TX	Austin
KVUU	FM	35868	Capstar TX Limited Partnership	CO	Pueblo
KWTX-FM	FM	35902	Capstar TX Limited Partnership	TX	Waco
WSNZ	FM	36094	Capstar TX Limited Partnership	VA	Appomattox
WCPV	FM	36269	Capstar TX Limited Partnership	NY	Essex

Attachment A-1

Call Sign	Type	Fac. Id	Licensee	State	City
WATQ	FM	36357	Capstar TX Limited Partnership	WI	Chetek
WXZO	FM	36422	Capstar TX Limited Partnership	NY	Willsboro
WSFE	AM	37024	Capstar TX Limited Partnership	KY	Burnside
WSEK	FM	37027	Capstar TX Limited Partnership	KY	Burnside
WZRZ	AM	37169	Capstar TX Limited Partnership	MS	Jackson
WSTZ-FM	FM	37177	Capstar TX Limited Partnership	MS	Vicksburg
W296AT	FX	37231	Capstar TX Limited Partnership	NY	Catskill
WPOP	AM	37232	Capstar TX Limited Partnership	CT	Hartford
WOFX	AM	37233	Capstar TX Limited Partnership	NY	Troy
WHJJ	AM	37234	Capstar TX Limited Partnership	RI	Providence
WBCK	AM	37459	Capstar TX Limited Partnership	MI	Battle Creek
WBXX	FM	37461	Capstar TX Limited Partnership	MI	Battle Creek
WBFN	AM	37462	Capstar TX Limited Partnership	MI	Battle Creek
WRCC	FM	37463	Capstar TX Limited Partnership	MI	Marshall
WGMN	AM	37746	Capstar TX Limited Partnership	VA	Roanoke
WROV-FM	FM	37747	Capstar TX Limited Partnership	VA	Martinsville
W244AV	FX	37748	Capstar TX Limited Partnership	VA	Blacksburg, etc.
WSKR	AM	37815	Capstar TX Limited Partnership	LA	Denham Springs
KPRK	AM	37816	Capstar TX Limited Partnership	MT	Livingston
WFXN-FM	FM	39730	Capstar TX Limited Partnership	OH	Galion
KRBB	FM	39902	Capstar TX Limited Partnership	KS	Wichita
KHBZ	AM	40143	Capstar TX Limited Partnership	HI	Honolulu
KDNN	FM	40144	Capstar TX Limited Partnership	HI	Honolulu
WNGA	FM	40469	Capstar TX Limited Partnership	TN	South Pittsburg
KBFM	FM	40777	Capstar TX Limited Partnership	TX	Edinburg
KODZ	FM	40845	Capstar TX Limited Partnership	OR	Eugene
KPNW	AM	40846	Capstar TX Limited Partnership	OR	Eugene
KCCY	FM	40847	Capstar TX Limited Partnership	CO	Pueblo
KDZA-FM	FM	40848	Capstar TX Limited Partnership	CO	Pueblo
KRVE	FM	40866	Capstar TX Limited Partnership	LA	Brusly
WSYR-FM	FM	40988	Capstar TX Limited Partnership	FL	Gifford
WCZR	FM	41066	Capstar TX Limited Partnership	FL	Vero Beach
WZTA	AM	41067	Capstar TX Limited Partnership	FL	Vero Beach
WWWV-FM	FM	41080	Capstar TX Limited Partnership	MI	Ann Arbor
WLBY	AM	41081	Capstar TX Limited Partnership	MI	Saline
WJJS-FM	FM	41635	Capstar TX Limited Partnership	VA	Vinton
WKCY-FM	FM	41811	Capstar TX Limited Partnership	VA	Harrisonburg
WKCY	AM	41815	Capstar TX Limited Partnership	VA	Harrisonburg
KMRK-FM	FM	41856	Capstar TX Limited Partnership	TX	Odessa
WTSO	AM	41973	Capstar TX Limited Partnership	WI	Madison
WZEE	FM	41980	Capstar TX Limited Partnership	WI	Madison
KMCX-FM	FM	42075	Capstar TX Limited Partnership	NE	Ogallala
WHOS	AM	44023	Capstar TX Limited Partnership	AL	Decatur
WDRM	FM	44024	Capstar TX Limited Partnership	AL	Decatur
WBHP	AM	44025	Capstar TX Limited Partnership	AL	Huntsville
WWVA	AM	44046	Capstar TX Limited Partnership	WV	Wheeling

Attachment A-1

Call Sign	Type	Fac. Id	Licensee	State	City
WOVK	FM	44048	Capstar TX Limited Partnership	WV	Wheeling
WVRR	FM	46334	Capstar TX Limited Partnership	NH	Newport
W265AT	FX	46339	Capstar TX Limited Partnership	VT	Springfield
WTOS-FM	FM	46352	Capstar TX Limited Partnership	ME	Skowhegan
WMKJ	FM	46744	Capstar TX Limited Partnership	KY	Mount Sterling
WPKX	FM	46965	Capstar TX Limited Partnership	CT	Enfield
WKSP	FM	46966	Capstar TX Limited Partnership	SC	Aiken
WPRW-FM	FM	46967	Capstar TX Limited Partnership	GA	Martinez
WTKA	AM	47116	Capstar TX Limited Partnership	MI	Ann Arbor
WQKL	FM	47117	Capstar TX Limited Partnership	MI	Ann Arbor
WYNK-FM	FM	47402	Capstar TX Limited Partnership	LA	Baton Rouge
WPYR	AM	47403	Capstar TX Limited Partnership	LA	Baton Rouge
WFMB-FM	FM	48331	Capstar TX Limited Partnership	IL	Springfield
WFMB	AM	48333	Capstar TX Limited Partnership	IL	Springfield
WACT	AM	48643	Capstar TX Limited Partnership	AL	Tuscaloosa
WRTR	FM	48645	Capstar TX Limited Partnership	AL	Brookwood
KSSK	AM	48774	Capstar TX Limited Partnership	HI	Honolulu
KSSK-FM	FM	48775	Capstar TX Limited Partnership	HI	Waipahu
KRZR	FM	48776	Capstar TX Limited Partnership	CA	Hanford
KHGE	FM	48777	Capstar TX Limited Partnership	CA	Fresno
KUCD	FM	48778	Capstar TX Limited Partnership	HI	Pearl City
KBGE	AM	48950	Capstar TX Limited Partnership	TX	Kilgore
KKIX	FM	48951	Capstar TX Limited Partnership	AR	Fayetteville
KKTX-FM	FM	48952	Capstar TX Limited Partnership	TX	Kilgore
K272DQ	FX	48954	Capstar TX Limited Partnership	AR	Fayetteville
KMXF	FM	48955	Capstar TX Limited Partnership	AR	Lowell
WARF	AM	49951	Capstar TX Limited Partnership	OH	Akron
WAKS	FM	49952	Capstar TX Limited Partnership	OH	Akron
WMAD	FM	50055	Capstar TX Limited Partnership	WI	Sauk City
KOGA	AM	50065	Capstar TX Limited Partnership	NE	Ogallala
KOGA-FM	FM	50066	Capstar TX Limited Partnership	NE	Ogallala
WXXR	FM	50121	Capstar TX Limited Partnership	OH	Fredericktown
WVKF	FM	50150	Capstar TX Limited Partnership	OH	Shadyside
WAEV	FM	50403	Capstar TX Limited Partnership	GA	Savannah
WSOK	AM	50406	Capstar TX Limited Partnership	GA	Savannah
KOLW	FM	51128	Capstar TX Limited Partnership	WA	Basin City
K237EC	FX	51214	Capstar TX Limited Partnership	OR	Florence
K277AG	FX	51844	Capstar TX Limited Partnership	TX	Beaumont
KIYS	FM	51855	Capstar TX Limited Partnership	AR	Jonesboro
WMEQ-FM	FM	52473	Capstar TX Limited Partnership	WI	Menomonie
WMEQ	AM	52474	Capstar TX Limited Partnership	WI	Menomonie
KTGL	FM	53141	Capstar TX Limited Partnership	NE	Beatrice
KZKX	FM	53143	Capstar TX Limited Partnership	NE	Seward
KKZX	FM	53146	Capstar TX Limited Partnership	WA	Spokane
KPTQ	AM	53149	Capstar TX Limited Partnership	WA	Spokane
WKSS	FM	53384	Capstar TX Limited Partnership	CT	Hartford-Meriden

Attachment A-1

Call Sign	Type	Fac. Id	Licensee	State	City
WERZ	FM	53385	Capstar TX Limited Partnership	NH	Exeter
WGIP	AM	53386	Capstar TX Limited Partnership	NH	Exeter
WGIN	AM	53387	Capstar TX Limited Partnership	NH	Rochester
WQSO	FM	53388	Capstar TX Limited Partnership	NH	Rochester
KNST	AM	53589	Capstar TX Limited Partnership	AZ	Tucson
KRQQ	FM	53591	Capstar TX Limited Partnership	AZ	Tucson
KWMT-FM	FM	53594	Capstar TX Limited Partnership	AZ	Tucson
WKSL	FM	53596	Capstar TX Limited Partnership	NC	Burlington
WDCG	FM	53597	Capstar TX Limited Partnership	NC	Durham
KZCH	FM	53599	Capstar TX Limited Partnership	KS	Derby
KTHR	FM	53600	Capstar TX Limited Partnership	KS	Wichita
WVTK	FM	53613	Capstar TX Limited Partnership	NY	Port Henry
WSKS	FM	53630	Capstar TX Limited Partnership	NY	Whitesboro
WRFX-FM	FM	53970	Capstar TX Limited Partnership	NC	Kannapolis
KDUK-FM	FM	54010	Capstar TX Limited Partnership	OR	Florence
KMJM	AM	54164	Capstar TX Limited Partnership	IA	Cedar Rapids
KRDU	AM	54559	Capstar TX Limited Partnership	CA	Dinuba
KSOF	FM	54560	Capstar TX Limited Partnership	CA	Dinuba
WXKK	FM	54790	Capstar TX Limited Partnership	NH	Lebanon
KRYS-FM	FM	55162	Capstar TX Limited Partnership	TX	Corpus Christi
KMXR	FM	55163	Capstar TX Limited Partnership	TX	Corpus Christi
KKTX	AM	55166	Capstar TX Limited Partnership	TX	Corpus Christi
KIXA	FM	55181	Capstar TX Limited Partnership	CA	Lucerne Valley
WGXL	FM	56621	Capstar TX Limited Partnership	NH	Hanover
W257AZ	FX	56726	Capstar TX Limited Partnership	TN	Lookout Mountain
W278AC	FX	56727	Capstar TX Limited Partnership	TN	Walden
KLMY	FM	57287	Capstar TX Limited Partnership	NE	Lincoln
WRKD	AM	57300	Capstar TX Limited Partnership	ME	Rockland
WMCM	FM	57301	Capstar TX Limited Partnership	ME	Rockland
KCDA	FM	57625	Capstar TX Limited Partnership	ID	Post Falls
WIXT	AM	57701	Capstar TX Limited Partnership	NY	Little Falls
KZXY-FM	FM	57920	Capstar TX Limited Partnership	CA	Apple Valley
WVRT	FM	58313	Capstar TX Limited Partnership	PA	Mill Hall
WSGF	AM	59248	Capstar TX Limited Partnership	GA	Augusta
WBBQ-FM	FM	59249	Capstar TX Limited Partnership	GA	Augusta
WIBL	FM	59250	Capstar TX Limited Partnership	GA	Augusta
WACO-FM	FM	59264	Capstar TX Limited Partnership	TX	Waco
WDVE	FM	59588	Capstar TX Limited Partnership	PA	Pittsburgh
WRZX	FM	59589	Capstar TX Limited Partnership	IN	Indianapolis
WFBQ	FM	59590	Capstar TX Limited Partnership	IN	Indianapolis
WNDE	AM	59591	Capstar TX Limited Partnership	IN	Indianapolis
WSIX-FM	FM	59815	Capstar TX Limited Partnership	TN	Nashville
WJDX	AM	59817	Capstar TX Limited Partnership	MS	Jackson
WMYI	FM	59818	Capstar TX Limited Partnership	NC	Hendersonville
WSSL-FM	FM	59819	Capstar TX Limited Partnership	SC	Gray Court
WGVL	AM	59821	Capstar TX Limited Partnership	SC	Greenville

Attachment A-1

Call Sign	Type	Fac. Id	Licensee	State	City
WMSI-FM	FM	59822	Capstar TX Limited Partnership	MS	Jackson
WRVW	FM	59824	Capstar TX Limited Partnership	TN	Lebanon
WHLH	FM	59825	Capstar TX Limited Partnership	MS	Jackson
WXDX-FM	FM	60153	Capstar TX Limited Partnership	PA	Pittsburgh
KISC	FM	60419	Capstar TX Limited Partnership	WA	Spokane
KQNT	AM	60421	Capstar TX Limited Partnership	WA	Spokane
KIXZ-FM	FM	60422	Capstar TX Limited Partnership	WA	Opportunity
WAMX	FM	60450	Capstar TX Limited Partnership	WV	Milton
WETM-TV	TV	60653	Capstar TX Limited Partnership	NY	Elmira
KKAM	AM	60798	Capstar TX Limited Partnership	TX	Lubbock
KFMX-FM	FM	60799	Capstar TX Limited Partnership	TX	Lubbock
KQBR	FM	60800	Capstar TX Limited Partnership	TX	Lubbock
KCHX	FM	60801	Capstar TX Limited Partnership	TX	Midland
KIIZ-FM	FM	60802	Capstar TX Limited Partnership	TX	Killeen
KZII-FM	FM	61150	Capstar TX Limited Partnership	TX	Lubbock
KFYO	AM	61151	Capstar TX Limited Partnership	TX	Lubbock
KZSN	FM	61364	Capstar TX Limited Partnership	KS	Hutchinson
WIRO	AM	61685	Capstar TX Limited Partnership	OH	Ironton
WBKS	FM	61686	Capstar TX Limited Partnership	OH	Ironton
KVET-FM	FM	62048	Capstar TX Limited Partnership	TX	Austin
KBLU	AM	62233	Capstar TX Limited Partnership	AZ	Yuma
KTTI	FM	62234	Capstar TX Limited Partnership	AZ	Yuma
KKMY	FM	62239	Capstar TX Limited Partnership	TX	Orange
WENN	FM	62278	Capstar TX Limited Partnership	AL	Hoover
WTSJ	AM	63472	Capstar TX Limited Partnership	VT	Randolph
WCVR-FM	FM	63473	Capstar TX Limited Partnership	VT	Randolph
W272AU	FX	63474	Capstar TX Limited Partnership	NH	Hanover
WACL	FM	63491	Capstar TX Limited Partnership	VA	Elkton
WZBL	FM	64082	Capstar TX Limited Partnership	VA	Roanoke
KTEX	FM	64631	Capstar TX Limited Partnership	TX	Brownsville
KPWW	FM	65292	Capstar TX Limited Partnership	TX	Hooks
WKST-FM	FM	65678	Capstar TX Limited Partnership	PA	Pittsburgh
WISN	AM	65695	Capstar TX Limited Partnership	WI	Milwaukee
WSWR	FM	66247	Capstar TX Limited Partnership	OH	Shelby
KNCN	FM	67186	Capstar TX Limited Partnership	TX	Sinton
KKLI	FM	67187	Capstar TX Limited Partnership	CO	Widefield
WSKU	FM	67460	Capstar TX Limited Partnership	NY	Little Falls
WQOL	FM	67604	Capstar TX Limited Partnership	FL	Vero Beach
WMAN	AM	67609	Capstar TX Limited Partnership	OH	Mansfield
WYHT	FM	67611	Capstar TX Limited Partnership	OH	Mansfield
KSEN	AM	67655	Capstar TX Limited Partnership	MT	Shelby
WYKZ	FM	67680	Capstar TX Limited Partnership	SC	Beaufort
WKKT	FM	68207	Capstar TX Limited Partnership	NC	Statesville
WLYT	FM	68211	Capstar TX Limited Partnership	NC	Hickory
KZIN-FM	FM	68295	Capstar TX Limited Partnership	MT	Shelby
WFAU	AM	68296	Capstar TX Limited Partnership	ME	Gardiner

Attachment A-1

Call Sign	Type	Fac. Id	Licensee	State	City
WABK-FM	FM	68297	Capstar TX Limited Partnership	ME	Gardiner
KLUB	FM	68301	Capstar TX Limited Partnership	TX	Bloomington
WKMQ	AM	68351	Capstar TX Limited Partnership	MS	Tupelo
WESE	FM	68352	Capstar TX Limited Partnership	MS	Baldwyn
WTUP	AM	68353	Capstar TX Limited Partnership	MS	Tupelo
WWZD-FM	FM	68354	Capstar TX Limited Partnership	MS	New Albany
WTXT	FM	68418	Capstar TX Limited Partnership	AL	Fayette
WKCG	FM	68660	Capstar TX Limited Partnership	ME	Augusta
KEYW	FM	68846	Capstar TX Limited Partnership	WA	Pasco
KKED	FM	69120	Capstar TX Limited Partnership	AK	Fairbanks
KXKT-FM1	FM Booster	69683	Capstar TX Limited Partnership	NE	Omaha
KXKT	FM	69686	Capstar TX Limited Partnership	IA	Glenwood
WZBQ	FM	70264	Capstar TX Limited Partnership	AL	Carrollton
WCVS-FM	FM	70275	Capstar TX Limited Partnership	IL	Virden
WVGM	AM	70330	Capstar TX Limited Partnership	VA	Lynchburg
WJIX	FM	70331	Capstar TX Limited Partnership	VA	Lynchburg
WCOS-FM	FM	71290	Capstar TX Limited Partnership	SC	Columbia
KGVO	AM	71751	Capstar TX Limited Partnership	MT	Missoula
KLCY	AM	71754	Capstar TX Limited Partnership	MT	East Missoula
KYSS-FM	FM	71759	Capstar TX Limited Partnership	MT	Missoula
WHCN	FM	72144	Capstar TX Limited Partnership	CT	Hartford
WEGW	FM	72173	Capstar TX Limited Partnership	WV	Wheeling
WHJY	FM	72298	Capstar TX Limited Partnership	RI	Providence
WKXJ	FM	72371	Capstar TX Limited Partnership	TN	Signal Mountain
WUUS	AM	72374	Capstar TX Limited Partnership	GA	Rossville
WRXR-FM	FM	72375	Capstar TX Limited Partnership	GA	Rossville
WYNF	AM	72467	Capstar TX Limited Partnership	SC	North Augusta
WEKL	FM	72468	Capstar TX Limited Partnership	GA	Augusta
KISX	FM	72661	Capstar TX Limited Partnership	TX	Whitehouse
KZBB	FM	72715	Capstar TX Limited Partnership	OK	Poteau
KZMY	FM	72722	Capstar TX Limited Partnership	MT	Bozeman
WLLK-FM	FM	72780	Capstar TX Limited Partnership	KY	Somerset
WBBD	AM	73192	Capstar TX Limited Partnership	WV	Wheeling
WKWK-FM	FM	73193	Capstar TX Limited Partnership	WV	Wheeling
WMAG	FM	73258	Capstar TX Limited Partnership	NC	High Point
WPYX	FM	73911	Capstar TX Limited Partnership	NY	Albany
WRDU	FM	73936	Capstar TX Limited Partnership	NC	Wilson
WSNV	FM	73956	Capstar TX Limited Partnership	VA	Salem
WSNE-FM	FM	74069	Capstar TX Limited Partnership	MA	Taunton
WEND	FM	74074	Capstar TX Limited Partnership	NC	Salisbury
WRVA-FM	FM	74125	Capstar TX Limited Partnership	NC	Rocky Mount
WUSQ-FM	FM	74160	Capstar TX Limited Partnership	VA	Winchester
WBTJ	FM	74168	Capstar TX Limited Partnership	VA	Richmond
WWFG	FM	74179	Capstar TX Limited Partnership	MD	Ocean City
WVBZ	FM	74204	Capstar TX Limited Partnership	NC	High Point
WWYZ	FM	74205	Capstar TX Limited Partnership	CT	Waterbury

Attachment A-1

Call Sign	Type	Fac. Id	Licensee	State	City
WPHH	FM	74279	Capstar TX Limited Partnership	CT	Waterbury
WYYD	FM	74282	Capstar TX Limited Partnership	VA	Amherst
WYYD-FM1	FM Booster	74283	Capstar TX Limited Partnership	VA	Roanoke
KAZX	FM	76749	Capstar TX Limited Partnership	NM	Kirtland
K230AF	FX	78074	Capstar TX Limited Partnership	NM	Kirtland
KWHN	AM	87114	Capstar TX Limited Partnership	AR	Fort Smith
KPHT	FM	87658	Capstar TX Limited Partnership	CO	Rocky Ford
KQSN	FM	88006	Capstar TX Limited Partnership	WA	Naches
W221CB	FX	138682	Capstar TX Limited Partnership	NC	Wentworth
W300BQ	FX	139428	Capstar TX Limited Partnership	FL	Vero Beach
W242BK	FX	140407	Capstar TX Limited Partnership	VT	Colchester
W247BH	FX	140414	Capstar TX Limited Partnership	MS	Columbus
W251AZ	FX	140424	Capstar TX Limited Partnership	OH	Steubenville
W281AO	FX	140512	Capstar TX Limited Partnership	VA	Moneta
W241AT	FX	140550	Capstar TX Limited Partnership	IN	Kokomo
W260BJ	FX	140561	Capstar TX Limited Partnership	MS	Tupelo
W266BC	FX	140567	Capstar TX Limited Partnership	MS	Tupelo
W296BN	FX	140595	Capstar TX Limited Partnership	TN	Murfreesboro
W247BC	FX	140942	Capstar TX Limited Partnership	VT	White River Junction
W223BB	FX	144843	Capstar TX Limited Partnership	DE	Viola
W290BE	FX	147923	Capstar TX Limited Partnership	NY	Hudson
KPHT-FM1	FM Booster	164838	Capstar TX Limited Partnership	CO	Pueblo
WDDD	AM	122	CC Licenses, LLC	IL	Johnston City
WDDD-FM	FM	123	CC Licenses, LLC	IL	Marion
WVZA	FM	124	CC Licenses, LLC	IL	Herrin
WKSQ	FM	341	CC Licenses, LLC	ME	Ellsworth
WOKR	FM	465	CC Licenses, LLC	NY	Remsen
WADR	AM	466	CC Licenses, LLC	NY	Remsen
WKED-FM	FM	1037	CC Licenses, LLC	KY	Frankfort
KMHK	FM	1315	CC Licenses, LLC	MT	Hardin
K236AB	FX	1316	CC Licenses, LLC	MT	Billings
K259AF	FX	2203	CC Licenses, LLC	ND	Bismarck
KQDY	FM	2204	CC Licenses, LLC	ND	Bismarck
KBMR	AM	2207	CC Licenses, LLC	ND	Bismarck
KSSS	FM	2210	CC Licenses, LLC	ND	Bismarck
KXMR	AM	2211	CC Licenses, LLC	ND	Bismarck
KMYT	FM	2910	CC Licenses, LLC	CA	Temecula
WSMT	AM	3336	CC Licenses, LLC	TN	Sparta
WRKK-FM	FM	3337	CC Licenses, LLC	TN	Sparta
WTZX	AM	3341	CC Licenses, LLC	TN	Sparta
WABI	AM	3670	CC Licenses, LLC	ME	Bangor
WWBX	FM	3671	CC Licenses, LLC	ME	Bangor
WVOM	FM	4092	CC Licenses, LLC	ME	Howland
KSNI-FM	FM	4122	CC Licenses, LLC	CA	Santa Maria
KSMA	AM	4123	CC Licenses, LLC	CA	Santa Maria
KBMX	FM	4588	CC Licenses, LLC	MN	Proctor

Attachment A-1

Call Sign	Type	Fac. Id	Licensee	State	City
WUTQ	AM	4680	CC Licenses, LLC	NY	Utica
WOUR	FM	4681	CC Licenses, LLC	NY	Utica
WXAJ	FM	4738	CC Licenses, LLC	IL	Hillsboro
WDMX	FM	4756	CC Licenses, LLC	WV	Vienna
KXFM	FM	5470	CC Licenses, LLC	CA	Santa Maria
WJIZ-FM	FM	6616	CC Licenses, LLC	GA	Albany
WJYZ	AM	6617	CC Licenses, LLC	GA	Albany
KHKN	FM	6819	CC Licenses, LLC	AR	Benton
WYHL	AM	7064	CC Licenses, LLC	MS	Meridian
WJDQ	FM	7065	CC Licenses, LLC	MS	Marion
WMSO	FM	7067	CC Licenses, LLC	MS	Meridian
WHEN	AM	7080	CC Licenses, LLC	NY	Syracuse
KNIX-FM	FM	7698	CC Licenses, LLC	AZ	Phoenix
WZOO-FM	FM	7819	CC Licenses, LLC	OH	Edgewood
KMJI	FM	7828	CC Licenses, LLC	AR	Ashdown
KOCN	FM	8082	CC Licenses, LLC	CA	Pacific Grove
KOHT	FM	8143	CC Licenses, LLC	AZ	Marana
KXEW	AM	8144	CC Licenses, LLC	AZ	South Tucson
KPRC-FM	FM	8204	CC Licenses, LLC	CA	Salinas
K265DG	FX	8207	CC Licenses, LLC	CA	Hollister
K265DK	FX	8208	CC Licenses, LLC	CA	Greenfield
WPMI	AM	8695	CC Licenses, LLC	AL	Mobile
WMXC	FM	8696	CC Licenses, LLC	AL	Mobile
KZPR	FM	9675	CC Licenses, LLC	ND	Minot
KRRZ	AM	9679	CC Licenses, LLC	ND	Minot
WNNZ	AM	9736	CC Licenses, LLC	MA	Westfield
WKAV	AM	10651	CC Licenses, LLC	VA	Charlottesville
WWVA-FM	FM	10698	CC Licenses, LLC	GA	Canton
WSVO	FM	11665	CC Licenses, LLC	VA	Staunton
WKDW	AM	11666	CC Licenses, LLC	VA	Staunton
W231AD	FX	11670	CC Licenses, LLC	VA	Charlottesville
WSUH	FM	11672	CC Licenses, LLC	VA	Crozet
WRVA	AM	11914	CC Licenses, LLC	VA	Richmond
WAVZ	AM	11920	CC Licenses, LLC	CT	New Haven
WAMZ	FM	11921	CC Licenses, LLC	KY	Louisville
WKCI-FM	FM	11930	CC Licenses, LLC	CT	Hamden
WELI	AM	11933	CC Licenses, LLC	CT	New Haven
WHAS	AM	11934	CC Licenses, LLC	KY	Louisville
WRNL	AM	11960	CC Licenses, LLC	VA	Richmond
WRXL	FM	11961	CC Licenses, LLC	VA	Richmond
WRVQ	FM	11963	CC Licenses, LLC	VA	Richmond
WHCY	FM	11984	CC Licenses, LLC	NJ	Blairstown
WGSQ	FM	13819	CC Licenses, LLC	TN	Cookeville
WPTN	AM	13820	CC Licenses, LLC	TN	Cookeville
WGY	AM	15329	CC Licenses, LLC	NY	Schenectady
WRVE	FM	15330	CC Licenses, LLC	NY	Schenectady

Attachment A-1

Call Sign	Type	Fac. Id	Licensee	State	City
KIZZ	FM	15968	CC Licenses, LLC	ND	Minot
KBUL	AM	16772	CC Licenses, LLC	MT	Billings
KCTR-FM	FM	16773	CC Licenses, LLC	MT	Billings
KKBR	FM	16774	CC Licenses, LLC	MT	Billings
WNSL	FM	16784	CC Licenses, LLC	MS	Laurel
WEEZ	AM	16785	CC Licenses, LLC	MS	Laurel
WKKF	FM	17030	CC Licenses, LLC	NY	Ballston Spa
WZKS	FM	17357	CC Licenses, LLC	MS	Union
KRAB	FM	17359	CC Licenses, LLC	CA	Greenacres
WRNQ	FM	17771	CC Licenses, LLC	NY	Poughkeepsie
WBBI	FM	18899	CC Licenses, LLC	NY	Endwell
WQRV	FM	19456	CC Licenses, LLC	AL	Meridianville
WMXW	FM	19624	CC Licenses, LLC	NY	Vestal
WENE	AM	19625	CC Licenses, LLC	NY	Endicott
WMRV-FM	FM	19626	CC Licenses, LLC	NY	Endicott
WCHV	AM	19838	CC Licenses, LLC	VA	Charlottesville
KYSM	AM	20386	CC Licenses, LLC	MN	Mankato
KYSM-FM	FM	20400	CC Licenses, LLC	MN	Mankato
WWDG	FM	22134	CC Licenses, LLC	NY	DeRuyter
KDJE	FM	23025	CC Licenses, LLC	AR	Jacksonville
WMRR	FM	24640	CC Licenses, LLC	MI	Muskegon Heights
WSNX-FM	FM	24644	CC Licenses, LLC	MI	Muskegon
W252AA	FX	25008	CC Licenses, LLC	NY	Ithaca
W252AC	FX	25016	CC Licenses, LLC	NY	Syracuse-Camillus
WPHR-FM	FM	25018	CC Licenses, LLC	NY	Auburn
WMUS	FM	25086	CC Licenses, LLC	MI	Muskegon
WKBZ	AM	25087	CC Licenses, LLC	MI	Muskegon
WBFB	FM	25411	CC Licenses, LLC	ME	Belfast
WNNJ-FM	FM	25413	CC Licenses, LLC	NJ	Newton
WNNJ	AM	25414	CC Licenses, LLC	NJ	Newton
KION	AM	26925	CC Licenses, LLC	CA	Salinas
KDON-FM	FM	26930	CC Licenses, LLC	CA	Salinas
WMAX-FM	FM	27471	CC Licenses, LLC	MI	Holland
WGUY	FM	28685	CC Licenses, LLC	ME	Dexter
KBFP	AM	28846	CC Licenses, LLC	CA	Bakersfield
KBKO-FM	FM	28847	CC Licenses, LLC	CA	Bakersfield
WBUV	FM	29687	CC Licenses, LLC	MS	Moss Point
KXLP	FM	30120	CC Licenses, LLC	MN	New Ulm
WJCD	FM	31123	CC Licenses, LLC	VA	Windsor
KNEA	AM	31609	CC Licenses, LLC	AR	Jonesboro
WHAL	AM	32383	CC Licenses, LLC	AL	Phenix City-Columbus
W221AX	FX	33084	CC Licenses, LLC	NY	Endwell
WKGB-FM	FM	34451	CC Licenses, LLC	NY	Conklin
KMXA-FM	FM	34996	CC Licenses, LLC	ND	Minot
KBBB	FM	35370	CC Licenses, LLC	MT	Billings
KWEB	AM	35526	CC Licenses, LLC	MN	Rochester

Attachment A-1

Call Sign	Type	Fac. Id	Licensee	State	City
KRCH	FM	35527	CC Licenses, LLC	MN	Rochester
KJMS	FM	35874	CC Licenses, LLC	MS	Olive Branch
WSHE	AM	36685	CC Licenses, LLC	GA	Columbus
WTAO-FM	FM	37243	CC Licenses, LLC	IL	Murphysboro
WTFX-FM	FM	37753	CC Licenses, LLC	IN	Clarksville
KBFP-FM	FM	37774	CC Licenses, LLC	CA	Delano
WVRK	FM	39457	CC Licenses, LLC	GA	Columbus
KMJX	FM	39689	CC Licenses, LLC	AR	Conway
KTOM-FM	FM	40145	CC Licenses, LLC	CA	Marina
WONW	AM	40710	CC Licenses, LLC	OH	Defiance
WZOM	FM	40711	CC Licenses, LLC	OH	Defiance
WNDH	FM	40713	CC Licenses, LLC	OH	Napoleon
WLWD	FM	40714	CC Licenses, LLC	OH	Columbus Grove
KESZ	FM	40992	CC Licenses, LLC	AZ	Phoenix
WQSS	FM	41104	CC Licenses, LLC	ME	Camden
WAGH	FM	43093	CC Licenses, LLC	AL	Fort Mitchell
WBPM	FM	43444	CC Licenses, LLC	NY	Saugerties
WHLO	AM	43858	CC Licenses, LLC	OH	Akron
WSYR	AM	48720	CC Licenses, LLC	NY	Syracuse
WYYY	FM	48725	CC Licenses, LLC	NY	Syracuse
WHTU	FM	48780	CC Licenses, LLC	MS	Newton
KKCB	FM	49686	CC Licenses, LLC	MN	Duluth
WEBC	AM	49689	CC Licenses, LLC	MN	Duluth
KOSS	FM	49950	CC Licenses, LLC	CA	Rosamond
WQMF	FM	50763	CC Licenses, LLC	IN	Jeffersonville
WBFX	FM	51727	CC Licenses, LLC	MI	Grand Rapids
WTKG	AM	51729	CC Licenses, LLC	MI	Grand Rapids
KWHF	FM	51923	CC Licenses, LLC	AR	Harrisburg
WLZT	FM	52042	CC Licenses, LLC	OH	Chillicothe
WRAK-FM	FM	52402	CC Licenses, LLC	GA	Bainbridge
WHER	FM	52618	CC Licenses, LLC	MS	Heidelberg
WEAV	AM	52806	CC Licenses, LLC	NY	Plattsburgh
WRKH	FM	53142	CC Licenses, LLC	AL	Mobile
WKSJ-FM	FM	53145	CC Licenses, LLC	AL	Mobile
WKRJ	AM	53587	CC Licenses, LLC	KY	Louisville
WUMX	FM	53656	CC Licenses, LLC	NY	Rome
WRNY	AM	53657	CC Licenses, LLC	NY	Rome
KCSJ	AM	53846	CC Licenses, LLC	CO	Pueblo
KGHF	AM	53850	CC Licenses, LLC	CO	Pueblo
WQUL	FM	53978	CC Licenses, LLC	IL	West Frankfort
WFRX	AM	53979	CC Licenses, LLC	IL	West Frankfort
KLDJ	FM	53999	CC Licenses, LLC	MN	Duluth
KURQ	FM	54364	CC Licenses, LLC	CA	Grover Beach
WTVR-FM	FM	54387	CC Licenses, LLC	VA	Richmond
KCNL	FM	54478	CC Licenses, LLC	CA	Sunnyvale
WFUN	AM	54565	CC Licenses, LLC	OH	Ashtabula

Attachment A-1

Call Sign	Type	Fac. Id	Licensee	State	City
WREO-FM	FM	54566	CC Licenses, LLC	OH	Ashtabula
WKYW	FM	54567	CC Licenses, LLC	KY	Frankfort
WUSW	FM	54611	CC Licenses, LLC	MS	Hattiesburg
WFOR	AM	54612	CC Licenses, LLC	MS	Hattiesburg
KMFX	AM	54624	CC Licenses, LLC	MN	Wabasha
KMFX-FM	FM	54635	CC Licenses, LLC	MN	Lake City
WHRK	FM	54916	CC Licenses, LLC	TN	Memphis
WLTP	AM	55182	CC Licenses, LLC	OH	Marietta
WHRL	FM	55490	CC Licenses, LLC	NY	Albany
WKJK	AM	55497	CC Licenses, LLC	KY	Louisville
KYYX	FM	55680	CC Licenses, LLC	ND	Minot
KCJB	AM	55681	CC Licenses, LLC	ND	Minot
WHYN	AM	55757	CC Licenses, LLC	MA	Springfield
WHYN-FM	FM	55758	CC Licenses, LLC	MA	Springfield
WHTE-FM	FM	56361	CC Licenses, LLC	VA	Ruckersville
KNFX	AM	56811	CC Licenses, LLC	MN	Austin
KCAD	FM	57740	CC Licenses, LLC	ND	Dickinson
KZRX	FM	57741	CC Licenses, LLC	ND	Dickinson
WWHT	FM	57842	CC Licenses, LLC	NY	Syracuse
WAZR	FM	57910	CC Licenses, LLC	VA	Woodstock
WREC	AM	58396	CC Licenses, LLC	TN	Memphis
WEGR	FM	58397	CC Licenses, LLC	TN	Memphis
WHAL-FM	FM	58399	CC Licenses, LLC	MS	Horn Lake
KSLY-FM	FM	58894	CC Licenses, LLC	CA	San Luis Obispo
WFZX	FM	59505	CC Licenses, LLC	ME	Searsport
WLPP	FM	60081	CC Licenses, LLC	KY	Shelbyville
WCND	AM	60083	CC Licenses, LLC	KY	Shelbyville
WBFA	FM	60656	CC Licenses, LLC	AL	Smiths
WZKF	FM	60706	CC Licenses, LLC	IN	Salem
WSTH-FM	FM	60763	CC Licenses, LLC	AL	Alexander City
WDAK	AM	60764	CC Licenses, LLC	GA	Columbus
WJKX	FM	61116	CC Licenses, LLC	MS	Ellisville
WTLY	FM	61250	CC Licenses, LLC	GA	Thomasville
KSSN	FM	61363	CC Licenses, LLC	AR	Little Rock
KHLR	FM	61366	CC Licenses, LLC	AR	Maumelle
WKNN-FM	FM	61367	CC Licenses, LLC	MS	Pascagoula
WMJY	FM	61368	CC Licenses, LLC	MS	Biloxi
WCJZ	FM	61716	CC Licenses, LLC	VA	Charlottesville
WLKE	FM	62289	CC Licenses, LLC	ME	Bar Harbor
WBZY	FM	63406	CC Licenses, LLC	GA	Bowdon
KSTT-FM	FM	63523	CC Licenses, LLC	CA	Los Osos-Baywood Park
WRWC	FM	63525	CC Licenses, LLC	NY	Ellenville
WCTW	FM	63527	CC Licenses, LLC	NY	Catskill
WELG	AM	63528	CC Licenses, LLC	NY	Ellenville
WHUC	AM	63531	CC Licenses, LLC	NY	Hudson
WZCR	FM	63532	CC Licenses, LLC	NY	Hudson

Attachment A-1

Call Sign	Type	Fac. Id	Licensee	State	City
KSMY	FM	63553	CC Licenses, LLC	CA	Lompoc
KZHT	FM	63820	CC Licenses, LLC	UT	Salt Lake City
KDFO-FM	FM	64607	CC Licenses, LLC	CA	Delano
WSRW	AM	65700	CC Licenses, LLC	OH	Hillsboro
WSRW-FM	FM	65701	CC Licenses, LLC	OH	Hillsboro
KTPI-FM	FM	66228	CC Licenses, LLC	CA	Tehachapi
KTPI	AM	66229	CC Licenses, LLC	CA	Mojave
WGSY	FM	66668	CC Licenses, LLC	AL	Phenix City
KFXR-FM	FM	66816	CC Licenses, LLC	AZ	Chinle
WZLD	FM	66954	CC Licenses, LLC	MS	Petal
WNUS	FM	67465	CC Licenses, LLC	OH	Belpre
WRVB	FM	68306	CC Licenses, LLC	OH	Marietta
KWFM	AM	68316	CC Licenses, LLC	AZ	Tucson
WYNT	FM	68681	CC Licenses, LLC	OH	Caledonia
WOWI	FM	69558	CC Licenses, LLC	VA	Norfolk
WDIA	AM	69569	CC Licenses, LLC	TN	Memphis
WKUS	FM	69570	CC Licenses, LLC	VA	Norfolk
WCDG	FM	70345	CC Licenses, LLC	NC	Moyock
WHUB	AM	70514	CC Licenses, LLC	TN	Cookeville
WSHZ	FM	70635	CC Licenses, LLC	MI	Muskegon
WCYK-FM	FM	70861	CC Licenses, LLC	VA	Staunton
WKCI	AM	70862	CC Licenses, LLC	VA	Waynesboro
WBVV	FM	71214	CC Licenses, LLC	MS	Booneville
KLTC	AM	71870	CC Licenses, LLC	ND	Dickinson
WGIC	FM	72329	CC Licenses, LLC	TN	Cookeville
WPKF	FM	72380	CC Licenses, LLC	NY	Poughkeepsie
WHOF	FM	73135	CC Licenses, LLC	OH	Dover
WKIP	AM	73163	CC Licenses, LLC	NY	Poughkeepsie
WHNK	AM	73353	CC Licenses, LLC	WV	Parkersburg
WOOD	AM	73604	CC Licenses, LLC	MI	Grand Rapids
WOOD-FM	FM	73605	CC Licenses, LLC	MI	Grand Rapids
WBCT	FM	73606	CC Licenses, LLC	MI	Grand Rapids
WSUS	FM	74077	CC Licenses, LLC	NJ	Franklin
WSUS-FM1	FM Booster	74078	CC Licenses, LLC	NJ	Montague
WOBB	FM	74182	CC Licenses, LLC	GA	Tifton
WKKJ	FM	74224	CC Licenses, LLC	OH	Chillicothe
WCHI	AM	74225	CC Licenses, LLC	OH	Chillicothe
WFKY	AM	74609	CC Licenses, LLC	KY	Frankfort
WFXJ-FM	FM	76320	CC Licenses, LLC	OH	North Kingsville
W285EF	FX	81122	CC Licenses, LLC	VA	Charlottesville
KTMQ	FM	85012	CC Licenses, LLC	CA	Temecula
WVON	AM	87178	CC Licenses, LLC	IL	Berwyn
WYBL	FM	87818	CC Licenses, LLC	OH	Ashtabula
KENR	FM	88404	CC Licenses, LLC	MT	Superior
WMRZ	FM	88542	CC Licenses, LLC	GA	Dawson
WPHR-FM2	FM Booster	132866	CC Licenses, LLC	NY	Auburn

Attachment A-1

Call Sign	Type	Fac. Id	Licensee	State	City
KENR-FM1	FM Booster	133545	CC Licenses, LLC	MT	Missoula
W275AT	FX	138571	CC Licenses, LLC	NJ	Four Corners
W228BS	FX	139536	CC Licenses, LLC	MA	Pittsfield
W274AT	FX	140065	CC Licenses, LLC	NY	Little Falls
W244BV	FX	140081	CC Licenses, LLC	PA	Erie
W257BU	FX	140121	CC Licenses, LLC	NY	Hudson
W248AN	FX	140147	CC Licenses, LLC	NY	Little Falls
W293AR	FX	140498	CC Licenses, LLC	OH	Mount Orab
W231BI	FX	144592	CC Licenses, LLC	NY	Utica
W290BB	FX	144608	CC Licenses, LLC	NY	Warwick
W270BB	FX	148204	CC Licenses, LLC	VA	Mount Crawford
W227BO	FX	148210	CC Licenses, LLC	IN	Elizabeth
W294AU	FX	148370	CC Licenses, LLC	NY	Syracuse
KZHT-FM1	FM Booster	166623	CC Licenses, LLC	UT	Park City
KWFS-FM	FM	1722	CCB Texas Licenses, L.P.	TX	Wichita Falls
KWFS	AM	6639	CCB Texas Licenses, L.P.	TX	Wichita Falls
KPRC	AM	9644	CCB Texas Licenses, L.P.	TX	Houston
KCRS-FM	FM	9667	CCB Texas Licenses, L.P.	TX	Midland
KAJA	FM	11919	CCB Texas Licenses, L.P.	TX	San Antonio
KPEZ	FM	11935	CCB Texas Licenses, L.P.	TX	Austin
KTKR	AM	11945	CCB Texas Licenses, L.P.	TX	San Antonio
KHFI-FM	FM	11948	CCB Texas Licenses, L.P.	TX	Georgetown
WOAI	AM	11952	CCB Texas Licenses, L.P.	TX	San Antonio
KQXT-FM	FM	11962	CCB Texas Licenses, L.P.	TX	San Antonio
KEYJ-FM	FM	17804	CCB Texas Licenses, L.P.	TX	Abilene
KULL	FM	22158	CCB Texas Licenses, L.P.	TX	Abilene
KRPT	FM	25904	CCB Texas Licenses, L.P.	TX	Devine
KXXM	FM	28668	CCB Texas Licenses, L.P.	TX	San Antonio
KYYW	AM	40997	CCB Texas Licenses, L.P.	TX	Abilene
KNFX-FM	FM	41410	CCB Texas Licenses, L.P.	TX	Bryan
KCRS	AM	42015	CCB Texas Licenses, L.P.	TX	Midland
KNIN-FM	FM	43754	CCB Texas Licenses, L.P.	TX	Wichita Falls
KAGG	FM	49944	CCB Texas Licenses, L.P.	TX	Madisonville
KBZS	FM	52074	CCB Texas Licenses, L.P.	TX	Wichita Falls
KSLI	AM	54843	CCB Texas Licenses, L.P.	TX	Abilene
KKYS	FM	54903	CCB Texas Licenses, L.P.	TX	Bryan
KEAN-FM	FM	54904	CCB Texas Licenses, L.P.	TX	Abilene
KTSM-FM	FM	67762	CCB Texas Licenses, L.P.	TX	El Paso
KHEY	AM	67771	CCB Texas Licenses, L.P.	TX	El Paso
KPRR	FM	68688	CCB Texas Licenses, L.P.	TX	El Paso
KTSM	AM	69561	CCB Texas Licenses, L.P.	TX	El Paso
KHEY-FM	FM	69563	CCB Texas Licenses, L.P.	TX	El Paso
WOAL-TV	TV	69618	CCB Texas Licenses, L.P.	TX	San Antonio
KFGL	FM	73681	CCB Texas Licenses, L.P.	TX	Abilene
WIVT	TV	11260	Central NY News, Inc.	NY	Binghamton
WBGH-CA	Class A TV	15569	Central NY News, Inc.	NY	Binghamton

Attachment A-1

Call Sign	Type	Fac. Id	Licensee	State	City
WWTI	TV	16747	Central NY News, Inc.	NY	Watertown
WSYR-TV	TV	73113	Central NY News, Inc.	NY	Syracuse
W07BA	TV Translator	73114	Central NY News, Inc.	NY	Syracuse-DeWitt
WHAM-TV	TV	73371	Central NY News, Inc.	NY	Rochester
WKRC-TV	TV	11289	Citicasters Co.	OH	Cincinnati
WONE	AM	1903	Citicasters Licenses, L.P.	OH	Dayton
WMMX	FM	1904	Citicasters Licenses, L.P.	OH	Dayton
WTUE	FM	1909	Citicasters Licenses, L.P.	OH	Dayton
KCCQ	FM	2115	Citicasters Licenses, L.P.	IA	Ames
KASI	AM	2116	Citicasters Licenses, L.P.	IA	Ames
KRSX-FM	FM	2316	Citicasters Licenses, L.P.	CA	Yermo
KAVL	AM	2318	Citicasters Licenses, L.P.	CA	Lancaster
KVVS	FM	2320	Citicasters Licenses, L.P.	CA	Mojave
KTDD	AM	2399	Citicasters Licenses, L.P.	CA	San Bernardino
WEZL	FM	2441	Citicasters Licenses, L.P.	SC	Charleston
K285BH	FX	2447	Citicasters Licenses, L.P.	UT	Park City
KVRW	FM	2894	Citicasters Licenses, L.P.	OK	Lawton
WLTQ-FM	FM	3059	Citicasters Licenses, L.P.	FL	Venice
WDDV	AM	3060	Citicasters Licenses, L.P.	FL	Venice
WKGS	FM	3205	Citicasters Licenses, L.P.	NY	Irondequoit
KEZJ-FM	FM	3403	Citicasters Licenses, L.P.	ID	Twin Falls
KLIX	AM	3404	Citicasters Licenses, L.P.	ID	Twin Falls
KLIX-FM	FM	3407	Citicasters Licenses, L.P.	ID	Twin Falls
KSJO	FM	4117	Citicasters Licenses, L.P.	CA	San Jose
KPEK	FM	4704	Citicasters Licenses, L.P.	NM	Albuquerque
KBQI	FM	4706	Citicasters Licenses, L.P.	NM	Albuquerque
KLEN	FM	5991	Citicasters Licenses, L.P.	WY	Cheyenne
KMXP	FM	6361	Citicasters Licenses, L.P.	AZ	Phoenix
KJMY	FM	6543	Citicasters Licenses, L.P.	UT	Bountiful
K256AE	FX	6544	Citicasters Licenses, L.P.	UT	Provo
KPLV	FM	6893	Citicasters Licenses, L.P.	NV	Las Vegas
KQLF	FM	7693	Citicasters Licenses, L.P.	WY	Cheyenne
WPFX-FM	FM	7821	Citicasters Licenses, L.P.	OH	North Baltimore
KLLP	FM	8413	Citicasters Licenses, L.P.	ID	Chubbuck
WVOR	FM	8505	Citicasters Licenses, L.P.	NY	Canandaigua
WSMJ	FM	8684	Citicasters Licenses, L.P.	MD	Baltimore
KLOU	FM	9626	Citicasters Licenses, L.P.	MO	St. Louis
KQHT	FM	9657	Citicasters Licenses, L.P.	MN	Crookston
KIST	AM	10327	Citicasters Licenses, L.P.	CA	Santa Barbara
WTVN	AM	11269	Citicasters Licenses, L.P.	OH	Columbus
KEX	AM	11271	Citicasters Licenses, L.P.	OR	Portland
WXTB	FM	11274	Citicasters Licenses, L.P.	FL	Clearwater
WKLS	FM	11275	Citicasters Licenses, L.P.	GA	Atlanta
KKRZ	FM	11280	Citicasters Licenses, L.P.	OR	Portland
KTWO	AM	11924	Citicasters Licenses, L.P.	WY	Casper
KIOZ	FM	13504	Citicasters Licenses, L.P.	CA	San Diego

Attachment A-1

Call Sign	Type	Fac. Id	Licensee	State	City
WNCD	FM	13668	Citicasters Licenses, L.P.	OH	Youngstown
WNIO	AM	13669	Citicasters Licenses, L.P.	OH	Youngstown
KCIX	FM	13750	Citicasters Licenses, L.P.	ID	Garden City
KMJM-FM	FM	13793	Citicasters Licenses, L.P.	IL	Columbia
KMED	AM	14352	Citicasters Licenses, L.P.	OR	Medford
KTYD	FM	14528	Citicasters Licenses, L.P.	CA	Santa Barbara
KTMS	AM	14529	Citicasters Licenses, L.P.	CA	Santa Barbara
KTYD-FM1	FM Booster	14530	Citicasters Licenses, L.P.	CA	Buellton
WBMC	AM	14734	Citicasters Licenses, L.P.	TN	McMinnville
WTRZ-FM	FM	14735	Citicasters Licenses, L.P.	TN	McMinnville
WILM	AM	16438	Citicasters Licenses, L.P.	DE	Wilmington
KIDO	AM	17396	Citicasters Licenses, L.P.	ID	Nampa
WAKI	AM	17758	Citicasters Licenses, L.P.	TN	McMinnville
WKZP	FM	17759	Citicasters Licenses, L.P.	TN	Spencer
W299AE	FX	17760	Citicasters Licenses, L.P.	TN	McMinnville
KXLT-FM	FM	18049	Citicasters Licenses, L.P.	ID	Eagle
KEGL	FM	18114	Citicasters Licenses, L.P.	TX	Fort Worth
KIIS-FM	FM	19218	Citicasters Licenses, L.P.	CA	Los Angeles
KTLK	AM	19219	Citicasters Licenses, L.P.	CA	Los Angeles
KVKI-FM	FM	19560	Citicasters Licenses, L.P.	LA	Shreveport
WLEC	AM	19705	Citicasters Licenses, L.P.	OH	Sandusky
WCPZ	FM	19706	Citicasters Licenses, L.P.	OH	Sandusky
KKXL	AM	20324	Citicasters Licenses, L.P.	ND	Grand Forks
KKXL-FM	FM	20325	Citicasters Licenses, L.P.	ND	Grand Forks
KSD	FM	20360	Citicasters Licenses, L.P.	MO	St. Louis
KHTS-FM	FM	20697	Citicasters Licenses, L.P.	CA	El Cajon
KID	AM	22194	Citicasters Licenses, L.P.	ID	Idaho Falls
KID-FM	FM	22195	Citicasters Licenses, L.P.	ID	Idaho Falls
K296EA	FX	22197	Citicasters Licenses, L.P.	ID	Pocatello
WHNZ	AM	23077	Citicasters Licenses, L.P.	FL	Tampa
WMTX	FM	23078	Citicasters Licenses, L.P.	FL	Tampa
WSOL-FM	FM	23830	Citicasters Licenses, L.P.	GA	Brunswick
WFXF	FM	24958	Citicasters Licenses, L.P.	NY	Honeoye Falls
WCOL-FM	FM	25037	Citicasters Licenses, L.P.	OH	Columbus
WYTS	AM	25038	Citicasters Licenses, L.P.	OH	Columbus
K257BO	FX	27227	Citicasters Licenses, L.P.	OR	Jacksonville
K288CP	FX	27228	Citicasters Licenses, L.P.	OR	Merlin
KRWQ	FM	27229	Citicasters Licenses, L.P.	OR	Gold Hill
K257BP	FX	27230	Citicasters Licenses, L.P.	OR	Grants Pass
K257BT	FX	27231	Citicasters Licenses, L.P.	OR	Cave Junction
KDIF	AM	27390	Citicasters Licenses, L.P.	CA	Riverside
WSNP	FM	27580	Citicasters Licenses, L.P.	NY	South Bristol Township
WCCF	AM	28897	Citicasters Licenses, L.P.	FL	Punta Gorda
WIKX	FM	28899	Citicasters Licenses, L.P.	FL	Charlotte Harbor
KXIC	AM	29075	Citicasters Licenses, L.P.	IA	Iowa City
KKRQ	FM	29076	Citicasters Licenses, L.P.	IA	Iowa City

Attachment A-1

Call Sign	Type	Fac. Id	Licensee	State	City
WLKT	FM	29575	Citicasters Licenses, L.P.	KY	Lexington-Fayette
WQIK-FM	FM	29728	Citicasters Licenses, L.P.	FL	Jacksonville
WFLA	AM	29729	Citicasters Licenses, L.P.	FL	Tampa
WGST	AM	29730	Citicasters Licenses, L.P.	GA	Atlanta
WFLZ-FM	FM	29732	Citicasters Licenses, L.P.	FL	Tampa
WUBL	FM	29735	Citicasters Licenses, L.P.	GA	Atlanta
KGAB	AM	30224	Citicasters Licenses, L.P.	WY	Orchard Valley
KOLZ	FM	30225	Citicasters Licenses, L.P.	WY	Cheyenne
KPKY	FM	30246	Citicasters Licenses, L.P.	ID	Pocatello
K221CE	FX	30247	Citicasters Licenses, L.P.	ID	Lava Hot Springs
KIST-FM	FM	31434	Citicasters Licenses, L.P.	CA	Santa Barbara
KCQQ	FM	32987	Citicasters Licenses, L.P.	IA	Davenport
KELA	AM	32996	Citicasters Licenses, L.P.	WA	Centralia-Chehalis
KNBQ	FM	33829	Citicasters Licenses, L.P.	WA	Centralia
WXLY	FM	34163	Citicasters Licenses, L.P.	SC	North Charleston
WXRA	AM	34246	Citicasters Licenses, L.P.	KY	Georgetown
KLSD	AM	34452	Citicasters Licenses, L.P.	CA	San Diego
KGB-FM	FM	34454	Citicasters Licenses, L.P.	CA	San Diego
KJKJ	FM	35012	Citicasters Licenses, L.P.	ND	Grand Forks
KLOO-FM	FM	35077	Citicasters Licenses, L.P.	OR	Corvallis
KSBL	FM	35592	Citicasters Licenses, L.P.	CA	Carpinteria
KTUX	FM	35688	Citicasters Licenses, L.P.	TX	Carthage
KWIK	AM	35885	Citicasters Licenses, L.P.	ID	Pocatello
WHAM	AM	37545	Citicasters Licenses, L.P.	NY	Rochester
WDVI	FM	37546	Citicasters Licenses, L.P.	NY	Rochester
WHTK	AM	37549	Citicasters Licenses, L.P.	NY	Rochester
WRFQ	FM	38901	Citicasters Licenses, L.P.	SC	Mount Pleasant
KGRS	FM	39267	Citicasters Licenses, L.P.	IA	Burlington
KBUR	AM	39268	Citicasters Licenses, L.P.	IA	Burlington
K242AB	FX	39482	Citicasters Licenses, L.P.	OR	Salem
KRKT-FM	FM	39483	Citicasters Licenses, L.P.	OR	Albany
KTHH	AM	39485	Citicasters Licenses, L.P.	OR	Albany
KEJO	AM	39573	Citicasters Licenses, L.P.	OR	Corvallis
KFLY	FM	39574	Citicasters Licenses, L.P.	OR	Corvallis
WMGP	FM	39619	Citicasters Licenses, L.P.	GA	Hogansville
WVCC	AM	39620	Citicasters Licenses, L.P.	GA	Hogansville
WMRN	AM	40169	Citicasters Licenses, L.P.	OH	Marion
WMRN-FM	FM	40170	Citicasters Licenses, L.P.	OH	Marion
WBUK	FM	40172	Citicasters Licenses, L.P.	OH	Ottawa
KLDZ	FM	40983	Citicasters Licenses, L.P.	OR	Medford
K225AC	FX	40984	Citicasters Licenses, L.P.	OR	Grants Pass/Merlin
K266AC	FX	40985	Citicasters Licenses, L.P.	OR	Rogue River
K281AG	FX	40987	Citicasters Licenses, L.P.	OR	Jacksonville
KYYY	FM	41424	Citicasters Licenses, L.P.	ND	Bismarck
KFYR	AM	41426	Citicasters Licenses, L.P.	ND	Bismarck
KIFS	FM	42657	Citicasters Licenses, L.P.	OR	Ashland

Attachment A-1

Call Sign	Type	Fac. Id	Licensee	State	City
WFXN	AM	43199	Citicasters Licenses, L.P.	IL	Moline
KUUL	FM	43208	Citicasters Licenses, L.P.	IL	East Moline
WKDD	FM	43863	Citicasters Licenses, L.P.	OH	Canton
KXKS-FM	FM	46982	Citicasters Licenses, L.P.	LA	Shreveport
KEEL	AM	46983	Citicasters Licenses, L.P.	LA	Shreveport
KDMX	FM	47739	Citicasters Licenses, L.P.	TX	Dallas
WGAR-FM	FM	47740	Citicasters Licenses, L.P.	OH	Cleveland
WNCI	FM	47741	Citicasters Licenses, L.P.	OH	Columbus
KZZP	FM	47742	Citicasters Licenses, L.P.	AZ	Mesa
WPOC	FM	47747	Citicasters Licenses, L.P.	MD	Baltimore
KHMX	FM	47749	Citicasters Licenses, L.P.	TX	Houston
WSDV	AM	48671	Citicasters Licenses, L.P.	FL	Sarasota
WCTQ	FM	48672	Citicasters Licenses, L.P.	FL	Sarasota
WSRZ-FM	FM	48673	Citicasters Licenses, L.P.	FL	Coral Cove
WBBS	FM	48730	Citicasters Licenses, L.P.	NY	Fulton
WCOH	AM	48739	Citicasters Licenses, L.P.	GA	Newnan
KODJ	FM	48916	Citicasters Licenses, L.P.	UT	Salt Lake City
KATZ-FM	FM	48958	Citicasters Licenses, L.P.	IL	Alton
KSLZ	FM	48960	Citicasters Licenses, L.P.	MO	St. Louis
KHOW	AM	48962	Citicasters Licenses, L.P.	CO	Denver
K269CL	FX	48963	Citicasters Licenses, L.P.	CO	Evergreen
WVKS	FM	48964	Citicasters Licenses, L.P.	OH	Toledo
KBCO-FM	FM	48966	Citicasters Licenses, L.P.	CO	Boulder
KPTT	FM	48967	Citicasters Licenses, L.P.	CO	Denver
KATZ	AM	48968	Citicasters Licenses, L.P.	MO	St. Louis
K231AA	FX	48969	Citicasters Licenses, L.P.	CO	Boulder
KUTI	AM	49722	Citicasters Licenses, L.P.	WA	Yakima
KFFM	FM	49723	Citicasters Licenses, L.P.	WA	Yakima
WHO	AM	51331	Citicasters Licenses, L.P.	IA	Des Moines
KDRB	FM	51332	Citicasters Licenses, L.P.	IA	Des Moines
KOGO	AM	51514	Citicasters Licenses, L.P.	CA	San Diego
WBEX	AM	52041	Citicasters Licenses, L.P.	OH	Chillicothe
KPOJ	AM	53069	Citicasters Licenses, L.P.	OR	Portland
K265CA	FX	53641	Citicasters Licenses, L.P.	NM	Albuquerque
KABQ-FM	FM	53652	Citicasters Licenses, L.P.	NM	Santa Fe
WLQT	FM	55500	Citicasters Licenses, L.P.	OH	Kettering
WDKF	FM	55501	Citicasters Licenses, L.P.	OH	Englewood
KWID	FM	55503	Citicasters Licenses, L.P.	NV	Las Vegas
KIGN	FM	56234	Citicasters Licenses, L.P.	WY	Burns
WCHO-FM	FM	57354	Citicasters Licenses, L.P.	OH	Washington Court House
WCHO	AM	57355	Citicasters Licenses, L.P.	OH	Washington Court House
WMJK	FM	58344	Citicasters Licenses, L.P.	OH	Clyde
KMYI	FM	58821	Citicasters Licenses, L.P.	CA	San Diego
WTZB	FM	59127	Citicasters Licenses, L.P.	FL	Englewood
WDIF	FM	59282	Citicasters Licenses, L.P.	OH	Marion
WVMX	FM	59593	Citicasters Licenses, L.P.	OH	Cincinnati

Attachment A-1

Call Sign	Type	Fac. Id	Licensee	State	City
KZZE	FM	60181	Citicasters Licenses, L.P.	OR	Eagle Point
KRUF	FM	60265	Citicasters Licenses, L.P.	LA	Shreveport
KWKH	AM	60266	Citicasters Licenses, L.P.	LA	Shreveport
KMXG	FM	60359	Citicasters Licenses, L.P.	IA	Clinton
WOC	AM	60360	Citicasters Licenses, L.P.	IA	Davenport
WLLR-FM	FM	60361	Citicasters Licenses, L.P.	IA	Davenport
KIJZ	FM	60640	Citicasters Licenses, L.P.	WA	Vancouver
KSPE-FM	FM	61058	Citicasters Licenses, L.P.	CA	Ellwood
WLTM	FM	61142	Citicasters Licenses, L.P.	GA	Peachtree City
KWNR	FM	61527	Citicasters Licenses, L.P.	NV	Henderson
KBKO	AM	61712	Citicasters Licenses, L.P.	CA	Santa Barbara
WSPD	AM	62187	Citicasters Licenses, L.P.	OH	Toledo
WRVF	FM	62188	Citicasters Licenses, L.P.	OH	Toledo
WIZE	AM	62208	Citicasters Licenses, L.P.	OH	Springfield
KOSY-FM	FM	63536	Citicasters Licenses, L.P.	UT	Spanish Fork
WCAO	AM	63777	Citicasters Licenses, L.P.	MD	Baltimore
KNRS	AM	63818	Citicasters Licenses, L.P.	UT	Salt Lake City
KFXD	AM	63915	Citicasters Licenses, L.P.	ID	Boise
KTMV	FM	63916	Citicasters Licenses, L.P.	ID	Boise
KSAS-FM	FM	63920	Citicasters Licenses, L.P.	ID	Caldwell
WFUS	FM	63984	Citicasters Licenses, L.P.	FL	Bradenton
K232CV	FX	64360	Citicasters Licenses, L.P.	WA	Ellensburg
WWKZ	FM	64364	Citicasters Licenses, L.P.	MS	Okolona
KATS	FM	64397	Citicasters Licenses, L.P.	WA	Yakima
KIT	AM	64398	Citicasters Licenses, L.P.	WA	Yakima
KDBL	FM	64507	Citicasters Licenses, L.P.	WA	Toppenish
KBKB-FM	FM	64564	Citicasters Licenses, L.P.	IA	Fort Madison
KBKB	AM	64567	Citicasters Licenses, L.P.	IA	Fort Madison
WBWR	FM	64716	Citicasters Licenses, L.P.	OH	Hilliard
KUFX-FM2	FM Booster	65413	Citicasters Licenses, L.P.	CA	North Morgan Hill
KUFX-FM1	FM Booster	65414	Citicasters Licenses, L.P.	CA	Santa Cruz
KUFX	FM	65415	Citicasters Licenses, L.P.	CA	San Jose
WEBZ	FM	67579	Citicasters Licenses, L.P.	FL	Port St. Joe
KLOO	AM	67594	Citicasters Licenses, L.P.	OR	Corvallis
WDSJ	FM	67615	Citicasters Licenses, L.P.	OH	Greenville
KUSS	FM	67664	Citicasters Licenses, L.P.	CA	Carlsbad
WXEG	FM	67689	Citicasters Licenses, L.P.	OH	Beavercreek
WKQQ	FM	68206	Citicasters Licenses, L.P.	KY	Winchester
WMXL	FM	68208	Citicasters Licenses, L.P.	KY	Lexington
WLAP	AM	68209	Citicasters Licenses, L.P.	KY	Lexington
KKCW	FM	68210	Citicasters Licenses, L.P.	OR	Beaverton
WJBT	FM	68760	Citicasters Licenses, L.P.	FL	Green Cove Springs
KXRV	FM	69555	Citicasters Licenses, L.P.	UT	Centerville
KPTL	FM	69635	Citicasters Licenses, L.P.	IA	Ankeny
WBUL-FM	FM	70192	Citicasters Licenses, L.P.	KY	Lexington
WKBN	AM	70519	Citicasters Licenses, L.P.	OH	Youngstown

Attachment A-1

Call Sign	Type	Fac. Id	Licensee	State	City
WCKY-FM	FM	70526	Citicasters Licenses, L.P.	OH	Tiffin
WTF	AM	70527	Citicasters Licenses, L.P.	OH	Tiffin
KSNE-FM	FM	71525	Citicasters Licenses, L.P.	NV	Las Vegas
WCVU	FM	71594	Citicasters Licenses, L.P.	FL	Solana
WALC	FM	72377	Citicasters Licenses, L.P.	SC	Charleston
WMXY	FM	73154	Citicasters Licenses, L.P.	OH	Youngstown
WMJI	FM	73268	Citicasters Licenses, L.P.	OH	Cleveland
WMMS	FM	73273	Citicasters Licenses, L.P.	OH	Cleveland
WBBG	FM	73309	Citicasters Licenses, L.P.	OH	Niles
WDFM-LP	LPTV	73389	Citicasters Licenses, L.P.	OH	Defiance
WDFM-FM1	FM Booster	73391	Citicasters Licenses, L.P.	IN	Fort Wayne
WDFM	FM	73393	Citicasters Licenses, L.P.	OH	Defiance
WMT	AM	73593	Citicasters Licenses, L.P.	IA	Cedar Rapids
WMT-FM	FM	73594	Citicasters Licenses, L.P.	IA	Cedar Rapids
KSNR	FM	73625	Citicasters Licenses, L.P.	MN	Thief River Falls
WLTQ	AM	73874	Citicasters Licenses, L.P.	SC	Charleston
WAKZ	FM	74468	Citicasters Licenses, L.P.	PA	Sharpsville
K263AF	FX	77274	Citicasters Licenses, L.P.	OR	Sweet Home
K294AS	FX	77759	Citicasters Licenses, L.P.	OR	Ashland
K290AF	FX	77760	Citicasters Licenses, L.P.	OR	Rogue River
KKTL	AM	86873	Citicasters Licenses, L.P.	WY	Casper
KUFX-FM3	FM Booster	136624	Citicasters Licenses, L.P.	CA	Pleasanton
W294AY	FX	138511	Citicasters Licenses, L.P.	GA	Newnan
K259BI	FX	138715	Citicasters Licenses, L.P.	CA	Ventura
W265BP	FX	139533	Citicasters Licenses, L.P.	KY	Kennebec
K241BG	FX	139566	Citicasters Licenses, L.P.	WA	Yakima
K274BI	FX	139636	Citicasters Licenses, L.P.	OR	Four Corners
W272BX	FX	140063	Citicasters Licenses, L.P.	OH	Fremont
W233BJ	FX	140066	Citicasters Licenses, L.P.	OH	Lorain
W262BJ	FX	140070	Citicasters Licenses, L.P.	OH	Mount Crab
W293BB	FX	140119	Citicasters Licenses, L.P.	OH	Marysville
W269BY	FX	142360	Citicasters Licenses, L.P.	OH	Dublin
W266BB	FX	148560	Citicasters Licenses, L.P.	OH	West Chester
W283AX	FX	148579	Citicasters Licenses, L.P.	OH	Findlay
New FM	FM	162475	Citicasters Licenses, L.P.	IA	Anamosa
KMNT	FM	162476	Citicasters Licenses, L.P.	WA	Chehalis
KODJ-FM1	FM Booster	166618	Citicasters Licenses, L.P.	UT	Park City
KJMY-FM2	FM Booster	166619	Citicasters Licenses, L.P.	UT	Park City
KOSY-FM1	FM Booster	166620	Citicasters Licenses, L.P.	UT	Park City
WMKS	FM	501	Clear Channel Broadcasting Licenses, Inc.	NC	Clemmons
WISM-FM	FM	1130	Clear Channel Broadcasting Licenses, Inc.	WI	Altoona
KUCW	TV	1136	Clear Channel Broadcasting Licenses, Inc.	UT	Ogden
WKGR	FM	1245	Clear Channel Broadcasting Licenses, Inc.	FL	Fort Pierce
WJNO	AM	1917	Clear Channel Broadcasting Licenses, Inc.	FL	West Palm Beach
WLDI	FM	2680	Clear Channel Broadcasting Licenses, Inc.	FL	Fort Pierce
KSWF	FM	3258	Clear Channel Broadcasting Licenses, Inc.	MO	Aurora

Attachment A-1

Call Sign	Type	Fac. Id	Licensee	State	City
WLFJ	AM	4678	Clear Channel Broadcasting Licenses, Inc.	SC	Greenville
WESC-FM	FM	4679	Clear Channel Broadcasting Licenses, Inc.	SC	Greenville
WTSM	FM	4910	Clear Channel Broadcasting Licenses, Inc.	VT	Springfield
WFLA-FM	FM	5379	Clear Channel Broadcasting Licenses, Inc.	FL	Midway
KMGW	FM	7360	Clear Channel Broadcasting Licenses, Inc.	WY	Casper
KIZS	FM	7669	Clear Channel Broadcasting Licenses, Inc.	OK	Collinsville
WEOW	FM	11194	Clear Channel Broadcasting Licenses, Inc.	FL	Key West
WPML-TV	TV	11906	Clear Channel Broadcasting Licenses, Inc.	AL	Mobile
WPTY-TV	TV	11907	Clear Channel Broadcasting Licenses, Inc.	TN	Memphis
WAWS	TV	11909	Clear Channel Broadcasting Licenses, Inc.	FL	Jacksonville
KOKI-TV	TV	11910	Clear Channel Broadcasting Licenses, Inc.	OK	Tulsa
KSAS-TV	TV	11911	Clear Channel Broadcasting Licenses, Inc.	KS	Wichita
KAAS-TV	TV	11912	Clear Channel Broadcasting Licenses, Inc.	KS	Salina
WQUE-FM	FM	11915	Clear Channel Broadcasting Licenses, Inc.	LA	New Orleans
KJYO	FM	11918	Clear Channel Broadcasting Licenses, Inc.	OK	Oklahoma City
KTOK	AM	11925	Clear Channel Broadcasting Licenses, Inc.	OK	Oklahoma City
KAKC	AM	11939	Clear Channel Broadcasting Licenses, Inc.	OK	Tulsa
WODT	AM	11947	Clear Channel Broadcasting Licenses, Inc.	LA	New Orleans
KLRT-TV	TV	11951	Clear Channel Broadcasting Licenses, Inc.	AR	Little Rock
KMOD-FM	FM	11957	Clear Channel Broadcasting Licenses, Inc.	OK	Tulsa
KHBZ-FM	FM	11964	Clear Channel Broadcasting Licenses, Inc.	OK	Oklahoma City
WBGGM-FM	FM	11965	Clear Channel Broadcasting Licenses, Inc.	FL	Fort Lauderdale
KSAS-LP	LPTV	11967	Clear Channel Broadcasting Licenses, Inc.	KS	Dodge City
KAAS-LP	LPTV	11968	Clear Channel Broadcasting Licenses, Inc.	KS	Garden City
WXXA-TV	TV	11970	Clear Channel Broadcasting Licenses, Inc.	NY	Albany
WYLD-FM	FM	11972	Clear Channel Broadcasting Licenses, Inc.	LA	New Orleans
WOLZ	FM	13898	Clear Channel Broadcasting Licenses, Inc.	FL	Ft. Myers
WIOD	AM	14242	Clear Channel Broadcasting Licenses, Inc.	FL	Miami
KCGY	FM	14753	Clear Channel Broadcasting Licenses, Inc.	WY	Laramie
WHP	AM	15322	Clear Channel Broadcasting Licenses, Inc.	PA	Harrisburg
WKBO	AM	15323	Clear Channel Broadcasting Licenses, Inc.	PA	Harrisburg
WRVV	FM	15324	Clear Channel Broadcasting Licenses, Inc.	PA	Harrisburg
WRAK	AM	15325	Clear Channel Broadcasting Licenses, Inc.	PA	Williamsport
WKSJ	FM	15326	Clear Channel Broadcasting Licenses, Inc.	PA	Williamsport
KXUS	FM	16574	Clear Channel Broadcasting Licenses, Inc.	MO	Springfield
WTKT	AM	23463	Clear Channel Broadcasting Licenses, Inc.	PA	Harrisburg
WHKF	FM	23464	Clear Channel Broadcasting Licenses, Inc.	PA	Harrisburg
KOWB	AM	24700	Clear Channel Broadcasting Licenses, Inc.	WY	Laramie
WXSR	FM	25022	Clear Channel Broadcasting Licenses, Inc.	FL	Quincy
WBZT-FM	FM	25240	Clear Channel Broadcasting Licenses, Inc.	SC	Mauldin
WVRZ	FM	25751	Clear Channel Broadcasting Licenses, Inc.	PA	Mount Carmel
KWYY	FM	26300	Clear Channel Broadcasting Licenses, Inc.	WY	Casper
KTRS-FM	FM	26301	Clear Channel Broadcasting Licenses, Inc.	WY	Casper
KGLO	AM	30114	Clear Channel Broadcasting Licenses, Inc.	IA	Mason City
KIAI	FM	30115	Clear Channel Broadcasting Licenses, Inc.	IA	Mason City
KLKK	FM	30128	Clear Channel Broadcasting Licenses, Inc.	IA	Clear Lake

Attachment A-1

Call Sign	Type	Fac. Id	Licensee	State	City
WAIL	FM	31637	Clear Channel Broadcasting Licenses, Inc.	FL	Key West
WSCC-FM	FM	31939	Clear Channel Broadcasting Licenses, Inc.	SC	Goose Creek
WOLL	FM	32969	Clear Channel Broadcasting Licenses, Inc.	FL	Hobe Sound
KTBT	FM	33727	Clear Channel Broadcasting Licenses, Inc.	OK	Broken Arrow
WKEZ-FM	FM	34351	Clear Channel Broadcasting Licenses, Inc.	FL	Tavernier
WKEY-FM	FM	34354	Clear Channel Broadcasting Licenses, Inc.	FL	Key West
WFKZ	FM	34356	Clear Channel Broadcasting Licenses, Inc.	FL	Plantation Key
KYRK	FM	34528	Clear Channel Broadcasting Licenses, Inc.	LA	Houma
WJZJ	FM	35213	Clear Channel Broadcasting Licenses, Inc.	FL	Port Charlotte
WKII	AM	35214	Clear Channel Broadcasting Licenses, Inc.	FL	Solana
WTEV-TV	TV	35576	Clear Channel Broadcasting Licenses, Inc.	FL	Jacksonville
KWMT	AM	35891	Clear Channel Broadcasting Licenses, Inc.	IA	Fort Dodge
KKEZ	FM	35892	Clear Channel Broadcasting Licenses, Inc.	IA	Fort Dodge
KHKZ	FM	36166	Clear Channel Broadcasting Licenses, Inc.	TX	Mercedes
KQXX-FM	FM	36168	Clear Channel Broadcasting Licenses, Inc.	TX	Mission
WZZR	FM	36544	Clear Channel Broadcasting Licenses, Inc.	FL	Riviera Beach
KSYU	FM	39265	Clear Channel Broadcasting Licenses, Inc.	NM	Corrales
KBAC-FM1	FM Booster	40638	Clear Channel Broadcasting Licenses, Inc.	NM	Santa Fe
KBAC	FM	40639	Clear Channel Broadcasting Licenses, Inc.	NM	Las Vegas
KFMQ	FM	40806	Clear Channel Broadcasting Licenses, Inc.	NM	Gallup
WMXF	AM	40979	Clear Channel Broadcasting Licenses, Inc.	NC	Waynesville
WQNS	FM	41008	Clear Channel Broadcasting Licenses, Inc.	NC	Waynesville
KCZE	FM	41098	Clear Channel Broadcasting Licenses, Inc.	IA	New Hampton
KSMA-FM	FM	41099	Clear Channel Broadcasting Licenses, Inc.	IA	Osage
KCHA-FM	FM	41100	Clear Channel Broadcasting Licenses, Inc.	IA	Charles City
KCHA	AM	41102	Clear Channel Broadcasting Licenses, Inc.	IA	Charles City
WJTC	TV	41210	Clear Channel Broadcasting Licenses, Inc.	FL	Pensacola
KASN	TV	41212	Clear Channel Broadcasting Licenses, Inc.	AR	Pine Bluff
WHYI-FM	FM	41381	Clear Channel Broadcasting Licenses, Inc.	FL	Fort Lauderdale
WBTP	FM	41382	Clear Channel Broadcasting Licenses, Inc.	FL	Clearwater
WPEK	AM	41565	Clear Channel Broadcasting Licenses, Inc.	NC	Fairview
KKDM	FM	42108	Clear Channel Broadcasting Licenses, Inc.	IA	Des Moines
WBLJ-FM	FM	47286	Clear Channel Broadcasting Licenses, Inc.	PA	Shamokin
WRKK	AM	49265	Clear Channel Broadcasting Licenses, Inc.	PA	Hughesville
WBYL	FM	49267	Clear Channel Broadcasting Licenses, Inc.	PA	Salladasburg
WTNT-FM	FM	51590	Clear Channel Broadcasting Licenses, Inc.	FL	Tallahassee
WNLS	AM	51592	Clear Channel Broadcasting Licenses, Inc.	FL	Tallahassee
WFLF	AM	51970	Clear Channel Broadcasting Licenses, Inc.	FL	Pine Hills
WFXJ	AM	51973	Clear Channel Broadcasting Licenses, Inc.	FL	Jacksonville
WPLA	FM	51974	Clear Channel Broadcasting Licenses, Inc.	FL	Jacksonville
WROO	FM	51975	Clear Channel Broadcasting Licenses, Inc.	FL	Callahan
WINZ	AM	51977	Clear Channel Broadcasting Licenses, Inc.	FL	Miami
WLVE	FM	51978	Clear Channel Broadcasting Licenses, Inc.	FL	Miami Beach
WMGE	FM	51979	Clear Channel Broadcasting Licenses, Inc.	FL	Miami Beach
WMGF	FM	51981	Clear Channel Broadcasting Licenses, Inc.	FL	Mount Dora
WQTM	AM	51982	Clear Channel Broadcasting Licenses, Inc.	FL	Orlando

Attachment A-1

Call Sign	Type	Fac. Id	Licensee	State	City
WJRR	FM	51983	Clear Channel Broadcasting Licenses, Inc.	FL	Cocoa Beach
WLAN-FM	FM	52259	Clear Channel Broadcasting Licenses, Inc.	PA	Lancaster
WLAN	AM	52260	Clear Channel Broadcasting Licenses, Inc.	PA	Lancaster
KVJM	FM	52835	Clear Channel Broadcasting Licenses, Inc.	TX	Hearne
WTKS-FM	FM	53457	Clear Channel Broadcasting Licenses, Inc.	FL	Cocoa Beach
WLUE	FM	53593	Clear Channel Broadcasting Licenses, Inc.	KY	Louisville
WRBT	FM	54019	Clear Channel Broadcasting Licenses, Inc.	PA	Harrisburg
KMYT-TV	TV	54420	Clear Channel Broadcasting Licenses, Inc.	OK	Tulsa
WWBB	FM	54568	Clear Channel Broadcasting Licenses, Inc.	RI	Providence
WRNO-FM	FM	54890	Clear Channel Broadcasting Licenses, Inc.	LA	New Orleans
KTOZ-FM	FM	55164	Clear Channel Broadcasting Licenses, Inc.	MO	Pleasant Hope
WGBT	FM	55754	Clear Channel Broadcasting Licenses, Inc.	NC	Eden
WCKT	FM	55755	Clear Channel Broadcasting Licenses, Inc.	FL	Lehigh Acres
WBTT	FM	55756	Clear Channel Broadcasting Licenses, Inc.	FL	Naples Park
W232AP	FX	56990	Clear Channel Broadcasting Licenses, Inc.	VT	White River Junction
WMXR	FM	57002	Clear Channel Broadcasting Licenses, Inc.	VT	Woodstock
KEBC	AM	58388	Clear Channel Broadcasting Licenses, Inc.	OK	Midwest City
KXXY-FM	FM	58389	Clear Channel Broadcasting Licenses, Inc.	OK	Oklahoma City
KTST	FM	58390	Clear Channel Broadcasting Licenses, Inc.	OK	Oklahoma City
WTQR	FM	58392	Clear Channel Broadcasting Licenses, Inc.	NC	Winston-Salem
WNOE-FM	FM	58394	Clear Channel Broadcasting Licenses, Inc.	LA	New Orleans
KMUV-LP	LPTV	59362	Clear Channel Broadcasting Licenses, Inc.	CA	Monterey
WRUM	FM	59976	Clear Channel Broadcasting Licenses, Inc.	FL	Orlando
KLFX	FM	60090	Clear Channel Broadcasting Licenses, Inc.	TX	Nolanville
WRIT-FM	FM	60233	Clear Channel Broadcasting Licenses, Inc.	WI	Milwaukee
KGLX	FM	60596	Clear Channel Broadcasting Licenses, Inc.	NM	Gallup
WYLD	AM	60707	Clear Channel Broadcasting Licenses, Inc.	LA	New Orleans
KBRQ	FM	60805	Clear Channel Broadcasting Licenses, Inc.	TX	Hillsboro
WCTH	FM	60910	Clear Channel Broadcasting Licenses, Inc.	FL	Plantation Key
WTKX-FM	FM	61243	Clear Channel Broadcasting Licenses, Inc.	FL	Pensacola
WPAP-FM	FM	61252	Clear Channel Broadcasting Licenses, Inc.	FL	Panama City
WFBX	FM	61262	Clear Channel Broadcasting Licenses, Inc.	FL	Parker
KGMV	AM	63886	Clear Channel Broadcasting Licenses, Inc.	MO	Springfield
KGBX-FM	FM	63887	Clear Channel Broadcasting Licenses, Inc.	MO	Nixa
WOKY	AM	63917	Clear Channel Broadcasting Licenses, Inc.	WI	Milwaukee
WMIL-FM	FM	63919	Clear Channel Broadcasting Licenses, Inc.	WI	Waukesha
WYCL	FM	63931	Clear Channel Broadcasting Licenses, Inc.	FL	Pensacola
KABQ	AM	65394	Clear Channel Broadcasting Licenses, Inc.	NM	Albuquerque
KTEG	FM	65704	Clear Channel Broadcasting Licenses, Inc.	NM	Bosque Farms
WDIZ	AM	66666	Clear Channel Broadcasting Licenses, Inc.	FL	Panama City
WFSY	FM	66667	Clear Channel Broadcasting Licenses, Inc.	FL	Panama City
WMIB	FM	67193	Clear Channel Broadcasting Licenses, Inc.	FL	Fort Lauderdale
WFKS	FM	67243	Clear Channel Broadcasting Licenses, Inc.	FL	Neptune Beach
KSFQ	FM	67340	Clear Channel Broadcasting Licenses, Inc.	NM	White Rock
K228BR	FX	68292	Clear Channel Broadcasting Licenses, Inc.	OK	Tulsa
KTBZ	AM	68293	Clear Channel Broadcasting Licenses, Inc.	OK	Tulsa

Attachment A-1

Call Sign	Type	Fac. Id	Licensee	State	City
KQLL-FM	FM	68294	Clear Channel Broadcasting Licenses, Inc.	OK	Owasso
WLMT	TV	68518	Clear Channel Broadcasting Licenses, Inc.	TN	Memphis
WJKT	TV	68519	Clear Channel Broadcasting Licenses, Inc.	TN	Jackson
KZRR	FM	68609	Clear Channel Broadcasting Licenses, Inc.	NM	Albuquerque
WKKV-FM	FM	68758	Clear Channel Broadcasting Licenses, Inc.	WI	Racine
K45FW	TV Translator	68879	Clear Channel Broadcasting Licenses, Inc.	UT	Price, etc.
K51BK-D	TV Translator	68882	Clear Channel Broadcasting Licenses, Inc.	UT	Aurora
K18FU-D	TV Translator	68887	Clear Channel Broadcasting Licenses, Inc.	UT	Rural Beaver County
KTVX	TV	68889	Clear Channel Broadcasting Licenses, Inc.	UT	Salt Lake City
WRFY-FM	FM	69562	Clear Channel Broadcasting Licenses, Inc.	PA	Reading
WKAP	AM	69566	Clear Channel Broadcasting Licenses, Inc.	PA	Reading
KCOL-FM	FM	70443	Clear Channel Broadcasting Licenses, Inc.	TX	Groves
K13QK	TV Translator	70949	Clear Channel Broadcasting Licenses, Inc.	UT	Virgin
K110O	TV Translator	70957	Clear Channel Broadcasting Licenses, Inc.	UT	Pine Valley, etc.
KUWB-LP	LPTV	70960	Clear Channel Broadcasting Licenses, Inc.	UT	Bloomington
K34CX	TV Translator	70970	Clear Channel Broadcasting Licenses, Inc.	UT	Apple Valley
K09SU	TV Translator	70973	Clear Channel Broadcasting Licenses, Inc.	UT	Hildale, etc.
K05BU	TV Translator	70974	Clear Channel Broadcasting Licenses, Inc.	UT	Enterprise
K31IS-D	TV Translator	70987	Clear Channel Broadcasting Licenses, Inc.	UT	Toquerville
K28EA	TV Translator	70995	Clear Channel Broadcasting Licenses, Inc.	UT	Washington, etc.
K69CT	TV Translator	70999	Clear Channel Broadcasting Licenses, Inc.	UT	St. George
WQNQ	FM	71341	Clear Channel Broadcasting Licenses, Inc.	NC	Fletcher
KQBW	FM	71411	Clear Channel Broadcasting Licenses, Inc.	NE	Omaha
WHP-TV	TV	72313	Clear Channel Broadcasting Licenses, Inc.	PA	Harrisburg
WPBH	FM	73617	Clear Channel Broadcasting Licenses, Inc.	FL	Mexico Beach
WIBT	FM	74194	Clear Channel Broadcasting Licenses, Inc.	NC	Shelby
WDAE	AM	74198	Clear Channel Broadcasting Licenses, Inc.	FL	St. Petersburg
K28DV	TV Translator	74268	Clear Channel Broadcasting Licenses, Inc.	WY	Evanston
KXTC	FM	74310	Clear Channel Broadcasting Licenses, Inc.	NM	Thoreau
KOCW	TV	83181	Clear Channel Broadcasting Licenses, Inc.	KS	Hoisington
KVNS	AM	87142	Clear Channel Broadcasting Licenses, Inc.	TX	Brownsville
KRVK	FM	88406	Clear Channel Broadcasting Licenses, Inc.	WY	Midwest
K24GK	TV Translator	128228	Clear Channel Broadcasting Licenses, Inc.	UT	Salina
K51IC	TV Translator	128236	Clear Channel Broadcasting Licenses, Inc.	UT	Springlen
K14LW	TV Translator	128240	Clear Channel Broadcasting Licenses, Inc.	UT	Myton
K17GT	TV Translator	128241	Clear Channel Broadcasting Licenses, Inc.	UT	Price
K40HS	TV Translator	128242	Clear Channel Broadcasting Licenses, Inc.	UT	Duchesne
K48JD	TV Translator	129687	Clear Channel Broadcasting Licenses, Inc.	UT	Santa Clara & Washington
K45IA	TV Translator	131206	Clear Channel Broadcasting Licenses, Inc.	WY	Rock Springs
K31FW	LPTV	131213	Clear Channel Broadcasting Licenses, Inc.	WY	Mountain View
K35HI	TV Translator	131214	Clear Channel Broadcasting Licenses, Inc.	UT	Dutch John
K43JF	TV Translator	131215	Clear Channel Broadcasting Licenses, Inc.	UT	Manti/Ephraim
W243BQ	FX	138524	Clear Channel Broadcasting Licenses, Inc.	PA	Glendower
W277BH	FX	138549	Clear Channel Broadcasting Licenses, Inc.	PA	Minersville
K244DZ	FX	139624	Clear Channel Broadcasting Licenses, Inc.	IA	Allison
K235BC	FX	139630	Clear Channel Broadcasting Licenses, Inc.	IA	Coulter

Attachment A-1

Call Sign	Type	Fac. Id	Licensee	State	City
W227BH	FX	140167	Clear Channel Broadcasting Licenses, Inc.	FL	Panama City
W236BA	FX	140325	Clear Channel Broadcasting Licenses, Inc.	FL	Panama City
W273BA	FX	140506	Clear Channel Broadcasting Licenses, Inc.	PA	York
W224BR	FX	142375	Clear Channel Broadcasting Licenses, Inc.	OH	Chillicothe
W235BA	FX	149112	Clear Channel Broadcasting Licenses, Inc.	PA	Williamsport
New FM	FM	162477	Clear Channel Broadcasting Licenses, Inc.	IA	Manson
KMUV-LD	LPTV	167544	Clear Channel Broadcasting Licenses, Inc.	CA	Monterey
K52KG-D	LPTV	167545	Clear Channel Broadcasting Licenses, Inc.	UT	Washington
K25JS-D	LPTV	167546	Clear Channel Broadcasting Licenses, Inc.	UT	St. George
K24HP-D	LPTV	167548	Clear Channel Broadcasting Licenses, Inc.	UT	Price, etc.
WZRZ-FM	FM	8061	Jacor Broadcasting Corporation	OH	Fort Shawnee
WCWA	AM	19627	Jacor Broadcasting Corporation	OH	Toledo
WIOT	FM	19628	Jacor Broadcasting Corporation	OH	Toledo
WLW	AM	29733	Jacor Broadcasting Corporation	OH	Cincinnati
WEBN	FM	29734	Jacor Broadcasting Corporation	OH	Cincinnati
WKRC	AM	29737	Jacor Broadcasting Corporation	OH	Cincinnati
WIMT	FM	37497	Jacor Broadcasting Corporation	OH	Lima
WIMA	AM	37498	Jacor Broadcasting Corporation	OH	Lima
WMLX	FM	37499	Jacor Broadcasting Corporation	OH	St. Marys
WSAI	AM	41994	Jacor Broadcasting Corporation	OH	Cincinnati
WCKY	AM	51722	Jacor Broadcasting Corporation	OH	Cincinnati
WOFX-FM	FM	51725	Jacor Broadcasting Corporation	OH	Cincinnati
WMVX	FM	59594	Jacor Broadcasting Corporation	OH	Cleveland
WTAM	AM	59595	Jacor Broadcasting Corporation	OH	Cleveland
WKFS	FM	70866	Jacor Broadcasting Corporation	OH	Milford
W294AX	FX	148709	Jacor Broadcasting Corporation	OH	Oxford
KSME	FM	17626	Jacor Broadcasting of Colorado, Inc.	CO	Greeley
KRFZ	FM	29731	Jacor Broadcasting of Colorado, Inc.	CO	Denver
KOA	AM	29738	Jacor Broadcasting of Colorado, Inc.	CO	Denver
KBPI	FM	29739	Jacor Broadcasting of Colorado, Inc.	CO	Denver
KKZN	AM	29740	Jacor Broadcasting of Colorado, Inc.	CO	Thornton
KTCL	FM	68684	Jacor Broadcasting of Colorado, Inc.	CO	Fort Collins
KCOL	AM	68685	Jacor Broadcasting of Colorado, Inc.	CO	Wellington
K276BJ	FX	68686	Jacor Broadcasting of Colorado, Inc.	CO	Boulder
KIIX	AM	68966	Jacor Broadcasting of Colorado, Inc.	CO	Fort Collins
KPAW	FM	68976	Jacor Broadcasting of Colorado, Inc.	CO	Fort Collins

Attachment A-2

ATTRIBUTABLE LMAs AND JSAs

Call Sign	Type	Fac. Id	Licensee	ST	City	
KGYN	AM	65152	Telns Broadcasting Company, Inc.	OK	Guymon	LMA
KMTW	TV	77063	Mercury Broadcasting Company, Inc.	KS	Hutchinson	LMA
KPPC	FM	87656	Intermart Broadcasting Pocatello, Inc.	ID	Pocatello	LMA
KSJL	AM	210	Maranatha Broadcasting, Inc.	TX	Somerset	LMA
KSNQ	FM	87843	Intermart Broadcasting Twin Falls, Inc.	ID	Twin Falls	LMA
WBCG	FM	82071	Concord Media Group, Inc.	FL	Murdock	LMA
WKWF	AM	31636	Spottswood Partners II, Ltd.	FL	Key West	LMA
WLYH-TV	TV	23338	Television Station Group License Subsidiary, LLC	PA	Lancaster	LMA
WMHG	AM	24643	Cumulus Licensing Corp.	MI	Muskegon	LMA
WVVV	FM	77779	Bennco, Inc.	WV	Williamstown	JSA
WRQK-FM	FM	8550	Cumulus Licensing Corp.	OH	Canton	LMA
WRNX	FM	25906	6 Johnson Road Licenses, Inc.	MA	Amherst	LMA

Attachment B

Other Authorizations of the Parties to the Transferees

Attachment B

Other Authorizations of the Parties to the Transferees

BT Triple Crown Merger Co., Inc. ("MergerCo") does not itself have any attributable media interests. As described below, certain of the Transferees hold attributable media interests in Cumulus Media Partners, LLC, and in Broadcast Media Partners, Inc., the proposed transferee of Univision Communications, Inc. Each of these interests will be converted to non-attributable form prior to the consummation of the transfer of control of Clear Channel Communications, Inc., and, as of the closing of such transfer of control, the Transferees will hold no attributable interest in either Cumulus Media Partners, LLC or Broadcast Media Partners, Inc.

Cumulus Media Partners, LLC: Thomas H. Lee Equity Fund VI, L.P. and Bain Capital (CC) IX, L.P. each hold an attributable interest in Cumulus Media Partners, LLC, through affiliated investment funds. Each holds a 25% voting interest in Cumulus Media Partners, LLC, through a right to appoint two directors to the eight-member governing board of Cumulus Media Partners, LLC. Cumulus Media Partners, LLC, through its subsidiaries, holds licenses for the following radio broadcast stations:

Licensee	Call Sign	Community of License	Facility ID
KFFG LICO, Inc.	KFOG(FM)	San Francisco, CA	54770
KNBR LICO, Inc.	KNBR(AM)	San Francisco, CA	35208
Susquehanna Radio Corp.	KSAN(FM)	San Mateo, CA	14484
Susquehanna Radio Corp.	KTCT(AM)	San Mateo, CA	51188
KFFG LICO, Inc.	KFFG(FM)	Los Altos, CA	58843
WNNX LICO, Inc.	WWWQ(FM)	College Park, GA	6809
WNNX LICO, Inc.	WNNX(FM)	Atlanta, GA	73345
WFMS LICO, Inc.	WFMS(FM)	Indianapolis, IN	54622
Indy LICO, Inc.	WJJK(FM)	Noblesville, IN	28609
Indy LICO, Inc.	WISG(FM)	Fishers, IN	71438
Sunnyside Communications, Inc.	WAVG(AM)	Jefferson, IN	63935
S.C.I. Broadcasting, Inc.	WQKC(FM)	Seymour, IN	58380
S.C.I. Broadcasting, Inc.	WZZB(AM)	Seymour, IN	58381
CMP Houston-KC, LLC	KCFX(FM)	Harrisonville, MO	27021
CMP Houston-KC, LLC	KCJK(FM)	Garden City, MO	87565
CMP Houston-KC, LLC	KCMO(AM)	Kansas City, MO	33391
CMP Houston-KC, LLC	KCMO-FM	Kansas City, MO	6385
CMP KC Licensing, LLC	KMJK(FM)	Lexington, MO	33713
WRRM LICO, Inc.	WRRM(FM)	Cincinnati, OH	3142
WVAE LICO, Inc.	WSWD(FM)	Fairfield, OH	73369
WVAE LICO, Inc.	WFTK(FM)	Lebanon, OH	10143

Licensee	Call Sign	Community of License	Facility ID
WSBA LICO, Inc.	WARM-FM	York, PA	73980
WSBA LICO, Inc.	WSBA(AM)	York, PA	73979
Susquehanna License Co., LLC	WGLD(AM)	Red Lion, PA	55352
Susquehanna License Co., LLC	WSOX(FM)	Red Lion, PA	55351
CMP KC Licensing, LLC	KFNC(FM)	Beaumont, TX	52407
Texas Star Radio, Inc.	KDBN(FM)	Haltom City, TX	27299
KLIF LICO, Inc.	KLIF(AM)	Dallas, TX	35061
KPLX LICO, Inc.	KPLX(FM)	Ft. Worth, TX	54675
KRBE LICO, Inc.	KTCK(AM)	Dallas, TX	8773
KRBE LICO, Inc.	KTDK(FM)	Sanger, TX	26146
KRBE LICO, Inc.	KKLF(AM)	Richardson, TX	86684
KRBE LICO, Inc.	KGVL(AM)	Greenville, TX	21598
KRBE LICO, Inc.	KIKT(FM)	Greenville, TX	21597
KRBE LICO, Inc.	KRBE(FM)	Houston, TX	35524
CMP KC Licensing, LLC	KIOL(FM)	La Porte, TX	48676

Susquehanna Radio Corp. is the applicant for a construction permit for a new AM radio station at Folsom, California (FIN 122481) (FCC File No. BNP-20000201AEZ).

Broadcast Media Partners, Inc. (Proposed Transferee of Univision Communications, Inc.): Thomas H. Lee Equity Fund VI, L.P., directly and through affiliated investment funds, holds an attributable 23.14% voting interest in Broadcast Media Partners, Inc., the proposed transferee of Univision Communications Inc. (FCC File No. BTC-20060718AFL, *et al.*) Through various subsidiaries, including Univision Television Group, Inc., Telefutera Television Group, Inc.,¹ Univision Puerto Rico Station Acquisition Company, and Univision Radio, Inc., Univision Communications, Inc. directly or indirectly controls the following licensees of television and radio stations:

Licensee	Call Sign	Community of License	Facility ID
KAKW License Partnership, L.P.	KAKW-TV	Killeen, TX	148
KAKW License Partnership, L.P.	KAKW-CA	Austin, TX	35882
KDTV License Partnership, G.P.	KDTV(TV)	San Francisco, CA	33778
KDTV License Partnership, G.P.	KDTV-CA	Santa Rosa, CA	18148
KFTV License Partnership, G.P.	KFTV(TV)	Hanford, CA	34439
KFTV License Partnership, G.P.	KBTF-CA	Bakersfield, CA	34438
KMEX License Partnership, G.P.	KMEX-TV	Los Angeles, CA	35123
KTVW License Partnership, G.P.	KTVW-TV	Phoenix, AZ	35705

¹ Telefutera Television Group, Inc. also has a minority interest in St. Louis/Denver, LLC, parent of Roberts Broadcasting Company, the licensee of WRBU(TV), East St. Louis, Illinois.

Clear Channel Broadcasting, Inc.
FCC Form 308
Exhibit 2
March 2007

Licensee	Call Sign	Community of License	Facility ID
KTVW License Partnership, G.P.	KTVW-CA	Flagstaff/Doney Park, AZ	29464
KTVW License Partnership, G.P.	KUVE-CA	Tucson, AZ	78036
KTVW License Partnership, G.P.	K48GX	Tucson, AZ	35704
KUVI License Partnership, G.P.	KUVI-TV	Bakersfield, CA	7700
KUVN License Partnership, L.P.	KUVN-TV	Garland, TX	35841
KUVN License Partnership, L.P.	KUVN-CA	Fort Worth, TX	5319
KUVS License Partnership, G.P.	KUVS-TV	Modesto, CA	58609
KWEX License Partnership, L.P.	KWEX-TV	San Antonio, TX	35881
KXLN License Partnership, L.P.	KXLN-TV	Rosenberg, TX	53847
Spanish Television of Denver, Inc.	KTFD-TV	Boulder, CO	57219
Telefutura Albuquerque LLC	KTFQ-TV	Albuquerque, NM	57220
Telefutura Bakersfield LLC	KTFB-CA	Bakersfield, CA	18732
Telefutura Bakersfield LLC	KABE-LP	Bakersfield, CA	18747
Telefutura Boston LLC	WUTF-TV	Marlborough, MA	60551
Telefutura Chicago LLC	WXFT-TV	Aurora, IL	60539
Telefutura Dallas LLC	KSTR-TV	Irving, TX	60534
Telefutura D.C. LLC	WFDC-TV	Arlington, VA	69532
Telefutura Fresno LLC	KTFF-TV	Porterville, CA	35512
Telefutura Fresno LLC	KTFF-LP	Fresno, CA	23272
Telefutura Houston LLC	KFTH-TV	Alvin, TX	60537
Telefutura Los Angeles LLC	KFTR-TV	Ontario, CA	60549
Telefutura Miami LLC	WAMI-TV	Hollywood, FL	60536
Telefutura Partnership of Douglas	KFTU-TV	Douglas, AZ	81441
Telefutura Partnership of Flagstaff	KFPH-TV	Flagstaff, AZ	41517
Telefutura Partnership of Floresville	K45DX	Floresville, TX	36188
Telefutura Partnership of Phoenix	KFPH-CA	Phoenix, AZ	2739
Telefutura Partnership of San Antonio	KFTO-CA	San Antonio, TX	39480
Telefutura Partnership of San Antonio	KNIC-CA	San Antonio, TX	48837
Telefutura Partnership of Tucson	KFTU-CA	Tucson, AZ	53004
Telefutura Orlando, Inc.	WOTF-TV	Melbourne, FL	5802
Telefutura Sacramento LLC	KTFK-TV	Stockton, CA	20871
Telefutura Sacramento LLC	KEXT-CA	Modesto, CA	70900
Telefutura Sacramento LLC	KEZT-CA	Sacramento, CA	52891
Telefutura San Francisco LLC	KFSF-TV	Vallejo, CA	51429
Telefutura Tampa LLC	WFTT-TV	Tampa, FL	60559
Telefutura Television Group, Inc.	KZOL-LP	Safford, AZ	128896
Telefutura Television Group, Inc.	K21GC	Safford, AZ	128900
Telefutura Television Group, Inc.	K16FB	Globe, AZ	127930

Clear Channel Broadcasting, Inc.
FCC Form 308
Exhibit 2
March 2007

Licensee	Call Sign	Community of License	Facility ID
Telefutura Television Group, Inc.	KDOS-LP	Globe, AZ	129078
Univision Atlanta LLC	WUVG-TV	Athens, GA	48813
Univision Cleveland LLC	WQHS-TV	Cleveland, OH	60556
Univision New York LLC	WFTY-TV	Smithtown, NY	60553
Univision New York LLC	WFUT-TV	Newark, NJ	60555
Univision Philadelphia LLC	WUVP-TV	Vineland, NJ	60560
Univision Television Group, Inc.	KUVE-TV	Green Valley, AZ	63927
Univision Television Group, Inc.	KUTH(TV)	Provo, UT	81451
Univision Television Group, Inc.	KNIC-TV	Blanco, Texas	125710
WGBO License Partnership, G.P.	WGBO-TV	Joliet, IL	12498
WLII/WSUR License Partnership, G.P.	WLII(TV)	Caguas, PR	19777
WLII/WSUR License Partnership, G.P.	WSUR-TV	Ponce, PR	19776
WLTN License Partnership, G.P.	WLTN(TV)	Miami, FL	73230
WUVC License Partnership, G.P.	WUVC-TV	Fayetteville, NC	16517
WUVC License Partnership, G.P.	WTNC-LP	Durham, NC	70112
WXTV License Partnership, G.P.	WXTV(TV)	Paterson, NJ	74215
WXTV License Partnership, G.P.	WFPA-CA	Philadelphia, PA	74216
KCYT-FM License Corp.	KDXX(FM)	Benbrook, TX	21599
KECS-FM License Corp.	KESS-FM	Lewisville, TX	57376
KESS-AM License Corp.	KFLC(AM)	Fort Worth, TX	34298
KHCK-FM License Corp.	KFZO(FM)	Denton, TX	7040
KICI-FM License Corp.	KHCK-FM	Robinson, TX	57377
KLSQ-AM License Corp.	KLSQ(AM)	Whitney, NV	36694
KLVE-FM License Corp.	KLVE(FM)	Los Angeles, CA	35086
KTNQ-AM License Corp.	KTNQ(AM)	Los Angeles, CA	35673
License Corp. No. 1	WAQI(AM)	Miami, FL	37254
License Corp. No. 2	WRTO-FM	Goulds, FL	37253
Tichenor License Corp.	KAMA(AM)	El Paso, TX	36948
Tichenor License Corp.	KBNA(AM)	El Paso, TX	67065
Tichenor License Corp.	KBNA-FM	El Paso, TX	67066
Tichenor License Corp.	KBTQ(FM)	Harlingen, TX	67072
Tichenor License Corp.	KCOR(AM)	San Antonio, TX	67069
Tichenor License Corp.	KGBT(AM)	Harlingen, TX	67067
Tichenor License Corp.	KGBT-FM	McAllen, TX	6662
Tichenor License Corp.	KLAT(AM)	Houston, TX	67063
Tichenor License Corp.	KPTI(FM)	Crystal Beach, TX	479
Tichenor License Corp.	KPTY(FM)	Missouri City, TX	57806
Tichenor License Corp.	KQBU-FM	Port Arthur, TX	25583
Tichenor License Corp.	KROM(FM)	San Antonio, TX	67071

Clear Channel Broadcasting, Inc.
 FCC Form 308
 Exhibit 2
 March 2007

Licensee	Call Sign	Community of License	Facility ID
Tichenor License Corp.	KRTX(AM)	Rosenburg-Richmond, TX	57804
Tichenor License Corp.	KAHL(AM)	San Antonio, TX	67070
Tichenor License Corp.	KXTN-FM	San Antonio, TX	67064
Tichenor License Corp.	WOJO(FM)	Evanston, IL	67073
TMS License California, Inc.	KSQL(FM)	Santa Cruz, CA	70033
TMS License California, Inc.	KSOL(FM)	San Francisco, CA	70032
TMS License California, Inc.	KSOL-FM2	Sausalito, etc., CA	70028
TMS License California, Inc.	KSOL-FM3	Pleasanton, CA	14485
Rawhide Radio, L.L.C.	KAJZ(FM)	Llano, TX	87996
Rawhide Radio, L.L.C.	KLTO-FM	McQueeney, TX	25588
Univision Radio Houston License Corporation	KLTN(FM)	Houston, TX	65310
Univision Radio License Corporation	KQBT(FM)	Rio Rancho, NM	65256
Univision Radio License Corporation	KBBT(FM)	Schertz, TX	3075
Univision Radio License Corporation	KBRG(FM)	San Jose, CA	68839
Univision Radio License Corporation	KCOR-FM	Comfort, TX	25469
Univision Radio License Corporation	KVVF(FM)	Santa Clara, CA	19532
Univision Radio License Corporation	KHOT-FM	Paradise Valley, AZ	59422
Univision Radio License Corporation	KHOT-FM1	Glendale, AZ	136351
Univision Radio License Corporation	KHOV-FM	Wickenburg, AZ	29021
Univision Radio License Corporation	KHOV-FM 1	Constellation, AZ	77422
Univision Radio License Corporation	KINV(FM)	Georgetown, TX	55475
Univision Radio License Corporation	KIOT(FM)	Los Lunas, NM	73117
Univision Radio License Corporation	KISF(FM)	Las Vegas, NV	28893
Univision Radio License Corporation	KJFA(FM)	Albuquerque, NM	16750
Univision Radio License Corporation	KKMR(FM)	Arizona City, AZ	2740

Clear Channel Broadcasting, Inc.
 FCC Form 308
 Exhibit 2
 March 2007

Licensee	Call Sign	Community of License	Facility ID
Univision Radio License Corporation	KKRG(FM)	Santa Fe, NM	7051
Univision Radio License Corporation	KKSS(FM)	Santa Fe, NM	63928
Univision Radio License Corporation	KLNO(FM)	Fort Worth, TX	41380
Univision Radio License Corporation	KLNV(FM)	San Diego, CA	51515
Univision Radio License Corporation	KLOK(AM)	San Jose, CA	41339
Univision Radio License Corporation	KLQV(FM)	San Diego, CA	51164
Univision Radio License Corporation	KQMR(FM)	Globe, AZ	22977
Univision Radio License Corporation	KOMR(FM)	Sun City, AZ	55913
Univision Radio License Corporation	KOND(FM)	Clovis, CA	39567
Univision Radio License Corporation	KOVE-FM	Galveston, TX	19091
Univision Radio License Corporation	KRGT(FM)	Indian Springs, NV	11614
HBC License Corporation	KRGT-FM1	Las Vegas, NV	136175
Univision Radio License Corporation	KRCD(FM)	Inglewood, CA	1025
Univision Radio License Corporation	KRCV(FM)	West Covina, CA	19088
Univision Radio License Corporation	KSCA(FM)	Glendale, CA	24548
Univision Radio License Corporation	KVVZ(FM)	San Rafael, CA	40136
Univision Radio License Corporation	K265DI	Sausalito, CA	43944
Univision Radio License Corporation	KLLE(FM)	North Fork, CA	31716
Univision Radio License Corporation	KRDA(FM)	Hanford, CA	26266
Univision Radio License Corporation	WPPN(FM)	Des Plaines, IL	25053
Univision Radio License Corporation	WVIV-FM	Highland Park, IL	74177

Licensee	Call Sign	Community of License	Facility ID
Univision Radio License Corporation	WVIX(FM)	Joliet, IL	48449
Univision Radio License Corporation	WZAA(FM)	Garden City, NY	30573
Univision Radio License Corporation	WZAA-FM1	New York, NY	159388
Univision Radio Puerto Rico, Inc.	WKAQ(AM)	San Juan, PR	19099
Univision Radio Puerto Rico, Inc.	WKAQ-FM	San Juan, PR	19098
Univision Radio Puerto Rico, Inc.	WUKQ(AM)	Ponce, PR	9352
Univision Radio Puerto Rico, Inc.	WUKQ-FM	Mayaguez, PR	54818
Univision Radio Puerto Rico, Inc.	WAEL(AM)	Mayaguez, PR	70686
El Mundo Broadcasting Corporation	WKAQ-FM1	Juana Diaz, PR	19100
Univision Radio Puerto Rico, Inc.	WUKQ-FM 1	Ponce, PR	127832
WADO-AM License Corp.	WADO(AM)	New York, NY	70684
WADO-AM License Corp.	WCAA(FM)	Newark, NJ	46978
WLXX-AM License Corp.	WRTO(AM)	Chicago, IL	11196
WQBA-AM License Corp.	WQBA(AM)	Miami, FL	73912
WQBA-FM License Corp.	WAMR-FM	Miami, FL	61658

WLII/WSUR, Inc. is a party to a Time Brokerage Agreement ("TBA") entered into in 1995 with WSTE(TV), Ponce, Puerto Rico, and a TBA entered into in 1994 with WORA-TV, Mayaguez, Puerto Rico.

The FCC has granted approval for the assignment of license of KUTF(TV), Logan, Utah (FIN: 69694) to Univision Television Group, Inc. (FCC File No. BALCT-20060411ACB). That assignment has not yet been consummated. Univision Television Group, Inc. is also the proposed assignee of low power television station K45GX, Salt Lake City, Utah (FIN: 72485) (FCC File No. BALTTL-20060411ACC).

Entravision Communications Corporation. Entravision Communications Corporation ("Entravision") through various subsidiaries, owns and operates radio and television stations. Pursuant to the Commission's decision in Shareholders of Hispanic Broadcasting Corporation, 18 FCC Rcd 18834 (2003), Univision Communications, Inc. is deemed to have an attributable interest in television stations owned by Entravision if they are affiliated with a Univision network and Univision Communications, Inc. has the right to approve the sale of such station. Entravision is the sole member of Entravision Holdings, LLC, which is the licensee or permittee of the following television stations meeting those criteria:

Call Sign	Community of License	Facility ID
KPMR(TV)	Santa Barbara, CA	12144
KSMS-TV	Monterey, CA	35611
KCEC(TV)	Denver, CO	24514

Clear Channel Broadcasting, Inc.
 FCC Form 308
 Exhibit 2
 March 2007

Call Sign	Community of License	Facility ID
KLUZ-TV	Albuquerque, NM	35084
KINC(TV)	Las Vegas, NV	67089
KNVO(TV)	McAllen, TX	69692
KINT-TV	El Paso, TX	51708
KLDO-TV	Laredo, TX	51479
KORO(TV)	Corpus Christi, TX	64877
KUPB(TV)	Midland, TX	86263
KVYE(TV)	El Centro, CA	36170
WVEA-TV	Venice, FL	16788
WVEN-TV	Daytona Beach, FL	131
WUVN(TV)	Hartford, CT	3072
WUNI(TV)	Worcester, MA	30577
KTFN(TV)	El Paso, TX	68753
KEVC-CA	Indio, CA	51656
KVER-CA	Indio, CA	69753
KVES-LP	Palm Springs, CA	51659
KGHB-CA	Pueblo, etc., CO	24515
WMDO-CA	Washington, DC	38437
KELV-LP	Las Vegas, NV	36639
KNTL-LP	Laughlin, NV	36638
KBZO-LP	Lubbock, TX	51303
KWWB-LP	Mesquite, etc., NV	39491
KEUS-LP	San Angelo, TX	48014
KBNT-CA	San Diego, CA	4035
KNCV-LP	Carson City, etc., NV	73462
KNVV-LP	Reno, NV	23028
KCRP-CA	Corpus Christi, TX	48833
W46DB ²	Melbourne, FL	29710
KHAX-LP	Vista, CA	70394
K17GD	Paso Robles, CA	68666
WUTH-CA	Hartford, CT	74214
KDJT-CA	Salinas/Monterey, etc., CA	52888
KANG-CA	San Angelo, TX	48013
KTSB-LP	Santa Barbara, CA	41127
K35ER	Santa Maria, CA	31352
K28FK	San Luis Obispo, CA	29885
K10OG	Lompoc, CA	41125
WHTX-LP ³	Hartford, CT	26337
KDTF-LP	San Diego, CA	13022

² This Station is operating under the Temporary Call Sign W47DA.

³ This Station is operating at Springfield, MA under FCC Special Temporary Authority.

Clear Channel Broadcasting, Inc.
FCC Form 308
Exhibit 2
March 2007

Call Sign	Community of License	Facility ID
KTCD-LP	San Diego, CA	19782
KETF-CA	Laredo, TX	32177
KFTN-CA	LaFeria, TX	40058
KTFV-CA	McAllen, TX	28280
KVTF-CA	Brownsville, TX	32179
KSFE-LP	McAllen, TX	49038
KTIZ-LP	Harlingen, TX	657
K54IK	Ft. Collins, CO	126176

Exhibit 3

Information Concerning Foreign Station

Clear Channel Broadcasting, Inc. ("CCB") seeks Section 325(c) authority to continue delivering programs to Mexican station XHEPR-FM, Ciudad Juarez, Chihuahua, following consummation of a proposed transfer of control of Clear Channel Communications, Inc. and its licensee subsidiaries. Station XHEPR-FM operates at 99.1 MHz with an ERP of 50 kw. The station's location is AV. 16 de Septiembre Num. 455 Ote., Zona Centro, Despacho 301, Edificio Rafael D. Vallina. The licensee of XHEPR-FM is Radio Integral, Sociedad Anonima de Capital Variable.

CCB will continue to deliver programming to XHEPR-FM pursuant to the terms of the attached agreement, a copy of which has been provided to the Commission previously, and the attached modification and extension thereof.

EXCLUSIVE PROMOTIONAL, PROGRAMMING AND SALES AGREEMENT

BY AND BETWEEN

GRUPO ACIR, S.A. DE C.V.

(WITH THE APPEARANCE AND CONSENT OF)

RADIO INTEGRAL, S.A. DE C.V.

AND

CLEAR CHANNEL BROADCASTING, INC.

MEXICO CITY, FEDERAL DISTRICT
JANUARY 18, 2000

TABLE OF CONTENTS

1. Exclusive Promotional, Programming and Sales Agreement (English version).
2. Exclusive Promotional, Programming and Sales Agreement (Spanish version).
3. Exhibit A - Copies of the Mexican Station Licenses
4. Exhibit B - Inventory of the Stations' Assets
5. Exhibit C - List of Upgrading Equipment

EXCLUSIVE PROMOTIONAL, PROGRAMMING AND SALES AGREEMENT

ENTERED INTO ON THE ONE HAND BY GRUPO ACIR, S.A. DE C.V., HEREIN REPRESENTED BY MR. JOSE ANTONIO IBARRA FARIÑA (HEREINAFTER REFERRED TO AS "GRUPO ACIR"), WITH THE APPEARANCE AND CONSENT OF RADIO INTEGRAL, S.A. DE C.V., HEREIN REPRESENTED BY MR. JOSE ANTONIO GARCIA HERRERA (HEREINAFTER REFERRED TO AS "RADIO INTEGRAL"), AND ON THE OTHER HAND, BY CLEAR CHANNEL BROADCASTING, INC. HEREIN REPRESENTED BY MR. RANDAL T. MAYS (HEREINAFTER REFERRED TO AS "CCC"), PURSUANT TO THE FOLLOWING REPRESENTATIONS AND CLAUSES:

REPRESENTATIONS:

I. GRUPO ACIR represents:

A. To be a commercial company duly organized and existing under the laws of the Republic of Mexico, as evidenced in public deed number 13,662, dated June 8, 1965, granted before Mr. Mario Rea Vázquez, Notary Public number 106 of Mexico City, Federal District, and duly recorded at the Public Registry of Commerce of that city under book third, volume 612, dated September 3, 1965.

B. That its legal representative in this act, has sufficient legal authority to bind it in the terms hereunder, as evidenced in public deed number 13,171, dated June 9, 1988, granted before Mr. José Luis Franco Varela, Notary Public number 150 of Mexico City, Federal District, and duly recorded at the Public Registry of Commerce of that city under commercial file number 29,153, dated November 30, 1988, authority that has not been revoked or limited in any manner.

C. That within its corporate purpose is included the management, maintenance, operation, handling, establishment, hiring, purchase, lease, marketing, representation and exploitation of all sorts of projects, materials and accessory equipment, installation, representation of all types of radio and television stations, and in general all types of advertisement in the Mexican Republic and abroad.

D. That it has entered into a Broadcast Time Purchase Agreement with RADIO INTEGRAL with respect to the radio broadcast station with call letters XHEPR-FM located in Ciudad Juárez, Chihuahua.

AM

II. RADIO INTEGRAL represents:

A. To be a commercial company duly organized and existing under the laws of the Republic of Mexico, as evidenced in public deed number 23,042, dated August 30, 1995, granted before Mr. Carlos Alejandro Durán Loera, Notary Public number 11 of Mexico City, Federal District, and duly recorded at the Public Registry of Commerce of that city under commercial file number 20,919, dated September 11, 1995.

B. That its legal representative in this act, has sufficient legal authority to bind it in the terms hereunder, as evidenced in the public deed referred to in the immediately preceding representation, authority that has not been revoked or limited in any manner.

C. That it is the holder of a concession issued by the Ministry of Communications and Transportation (the "SCT") and certain authorizations issued by the Mexican Ministry of the Interior (the "SG") and from local authorities (collectively, the "Station Licenses") for the operation of and broadcast in English of broadcast station XHEPR-99.1 FM with an authorized power of 50,000 watts (the "Station") (copies of the relevant authorizations are attached hereto as Exhibit "A").

D. That the Station's operating facilities are located at Av. 16 de septiembre 455-Ote - Despacho 301-304, Edificio Rafael D. Vallina, Zona Centro, Ciudad Juárez, Chihuahua; and the Station's transmission facilities are located at Cerro El Presidio, Ciudad Juárez, Chihuahua with coordinates LN: 31° 24' 13" - LW: 106° 25' 02".

E. That it owns the transmission equipment, real estate, personal property and other assets used to run the Station ("Station's Equipment"), and that it is responsible for, and employs personnel for, the operations of the Station and the Station's Equipment, thus being responsible for compliance with the laws and regulations of Mexico (an inventory of all equipment, personal property, real estate and other assets owned by RADIO INTEGRAL is attached hereto as Exhibit "B").

F. That it has the necessary experience and human and economic resources to provide the services referred to in the preceding paragraph.

III. CCC represents:

A. To be a commercial company duly organized and existing under the laws of the State of Nevada, as evidenced in its Charter of Incorporation.

B. That its legal representative in this act, has sufficient legal authority to bind it in the terms hereunder.

RM

C. That it holds a permit issued by the Federal Communications Commission ("FCC") pursuant to Section 47USC§325(c) of the United States Communications Act of 1934, as amended to deliver programs to the Station for reception in the United States.

D. That it has extensive expertise in the promotion of, programming for and sale of advertising on radio broadcast stations.

IV. All parties declare:

A. That they have freely negotiated the terms of this Agreement, and that no limitation to their will or intent exists.

B. That RADIO INTEGRAL shall maintain ownership and control over the Station and Station's Equipment and shall employ the necessary personnel for such operations.

C. That GRUPO ACIR as the owner of the broadcast time of the Station wishes to avail itself of CCC's expertise and services in radio promotions, programming and advertising sales.

D. That it is their wish to enter into, and therefore they enter into this Agreement, pursuant to the following:

CLAUSES:

FIRST. OBJECT.- CCC hereby agrees from the date of this Agreement to provide to GRUPO ACIR the entire need for air time of promotions, programming and advertising sale services for the Station ("Programming"). In recognition of CCC's substantial efforts and expenditures to provide the Programming, GRUPO ACIR hereby agrees, beginning on the Commencement Date (as this term is defined in Clause Sixth below), to broadcast on the Station exclusively the over-the-air promotions, programming and advertising provided by CCC on the terms and conditions set forth herein.

SECOND. DISTRIBUTIONS/PAYMENT TERMS.- As a result of CCC's obligation to provide the Programming to the Station, and GRUPO ACIR's obligation to broadcast the Programming, the parties have agreed to share in the revenue of the Station's operations pursuant to the following rules:

1. The Gross Monthly Revenue of the Station shall be used to pay the Direct Sales and Maintenance Costs and the Operating Expenses of the Station. The Net Monthly Revenue shall be split by half among CCC and GRUPO ACIR.

RM

2. For purposes of this section the following terms shall have the definitions included for each of them as described below:

- a) "Gross Monthly Revenue" shall mean the revenues that are collected by CCC from the advertisers who pay for their respective products and/or services being included in the Programming.
- b) "Direct Sales Costs" shall mean the direct expenses incurred by CCC to be able to promote, cause and obtain final documents to sell advertising time included in the Programming. To this end, only the following concepts shall be accepted as items to form part of Direct Sales Costs: sales commissions, sales supplies and bad debt.
- c) "Operating Expenses" shall mean the direct operating expenses incurred by GRUPO ACIR and/or RADIO INTEGRAL to be able to operate the Station and by CCC to give maintenance to the Station's Equipment and the Upgrading Equipment for its optimal operation, as well as to be able to develop the Programming. To this end, only the following concepts shall be accepted as items to form part of Operating Costs: all direct expenses incurred by GRUPO ACIR and/or RADIO INTEGRAL to operate the Station and all direct expenses of CCC to give maintenance to the Station's Equipment and the Upgrading Equipment for its optimal operation and to develop the Programming, all as mutually agreed upon in advance by the parties hereto.
- d) "Net Monthly Revenue" shall mean the result of deducting from the Gross Monthly Revenue the Direct Sales Costs, the GRUPO ACIR and/or RADIO INTEGRAL Operating Expenses and the CCC Operating Expenses.

3. For the purposes of this Clause each of CCC and GRUPO ACIR and/or RADIO INTEGRAL will send to each other within the first 5 (five) business days of each calendar month its report for: (a) Direct Sales Costs and Monthly Gross Revenue; and (b) Operating Expenses, respectively. The parties will have a period of 5 (five) business days from the date of delivery of the information (which shall include a list of all bills, invoices or other assessments being included as part of the respective items being calculated) to request any clarification, supporting documents or pose any other questions. If no questions are posed in the time period referred to in this paragraph then CCC shall proceed to apply the calculation mandated by this Clause and distribute to GRUPO ACIR its share of the Net Monthly Revenue within the 10 (ten) business days following the expiration of the second 5 (five) business day term referred to above. Against

AM

any payment made by CCC according to this Clause, GRUPO ACIR shall immediately issue an invoice that meets all applicable tax requirements.

4. Regardless of the lack of initial objection to the contents of the information delivered by each party according to paragraph 3. above, the other party will have the right at its own discretion to ask the other party within the 6 (six) months following the delivery of any report to access all documents supporting the respective calculations made by the party originally submitting the report. A simple notice with at least 2 (two) business days in advance will be required for one party to give access to the other concerning the specific supporting documents for the monthly reports for which a review is being sought. Failure to request any clarification or supporting documents within the time limit set forth in this paragraph will constitute effective and final acceptance by that party of the report prepared by the other party for the relevant period.
5. Any discrepancy or question about the information delivered by the parties according to paragraph 3. above that cannot be settled by senior management officials of each of CCC and GRUPO ACIR, will be subject to the dispute settlement mechanism indicated in this Agreement.
6. Anything to the contrary herein notwithstanding, in the event that in any month the amount of Direct Sales Costs plus GRUPO ACIR and/or RADIO INTEGRAL Operating Expenses and the CCC Operating Expenses exceeds the amount of Gross Monthly Revenue in such month, then:
 - a) first, all amounts of Direct Sales Costs shall be repaid to CCC, then;
 - b) second, if any amount is available after repaying all Direct Sales Costs, all amounts of GRUPO ACIR and/or RADIO INTEGRAL Operating Expenses and CCC Operating Expenses shall be paid to GRUPO ACIR and/or RADIO INTEGRAL and CCC on a pro-rata basis; and then
 - c) third, if any amount is available after repaying all Direct Sales Costs, and all GRUPO ACIR and/or RADIO INTEGRAL Operating Expenses and all CCC Operating Expenses, such amount shall be the Net Monthly Revenue to be split by half between CCC and GRUPO ACIR pursuant to Clause Second, paragraph 1.

THIRD. TERM.- The term of this Agreement shall begin on the Commencement Date (as this term is defined in Clause Sixth below) and end on the earlier of: (a) February 1, 2005; (b) at CCC's option, on or immediately after the effective date any court of competent jurisdiction or any governmental or regulatory authority issues any order, decree, or ruling or takes any other action restraining, enjoining, or otherwise



Handwritten signature and initials, possibly 'Rm'.

prohibiting or rendering inadvisable or undesirable (in the opinion of CCC) the compliance with any aspect or provision of this Agreement, including but not limited to the possibility of broadcasting the Programming in the Station; or (c) upon any termination pursuant to Clause Twelfth of this Agreement (such date hereinafter referred to as the "Termination Date"; and such period of time as the "Term").

Anything to the contrary herein notwithstanding CCC shall have the exclusive option to renew this Agreement for 3 (three) additional 5 (five) year periods, on February 1, 2005, February 1, 2010, and February 1, 2015, at the same terms as set forth herein. The exercise of these options will only require for CCC to deliver a notice to GRUPO ACIR before the referred expiration dates.

FOURTH. PROGRAMMING.- The operations of the Station and the provision of the respective Programming shall be subject to the following rules:

1. CCC shall furnish or cause to be furnished the Programming. Programming may include commercial matter, including in both program or spot announcement forms.
2. CCC agrees to provide a broadcast-quality feed to the Station transmitter or the studio. RADIO INTEGRAL's technical personnel shall be responsible for connection of this feed to the Station's broadcast system and for switching the signal to air at the appropriate time, under the direction and supervision of CCC's technical experts designated for this purpose.
3. Any contests, on-air giveaways or similar promotions relating to the Station shall not be conducted without express prior notice to and consent by RADIO INTEGRAL, and to the extent required, the prior approval of and/or issuance of a permit by the SG.
4. All actions or activities of GRUPO ACIR and/or RADIO INTEGRAL and CCC under the Agreement, and all Programming provided by CCC shall be in accordance with, as applicable and in order of preference: (i) all authorizations issued by the SCT, the SG or other regulatory agency of Mexico for the operation of the Station (a "Mexican Agency"); (ii) all applicable federal, state and local regulations and policies including the laws and regulations of Mexico, including but not limited to the Mexican Federal Radio and Television Law ("*Ley Federal de Radio y Televisión*"), the Law of General Communication Means ("*Ley de Vías Generales de Comunicación*"), the Federal Code of Electoral Institutions and Procedures ("*Código Federal de Instituciones y Procedimientos Electorales*") and the Presidential Decree of July 1, 1969 (collectively, "Mexican Law"); and (iii) the FCC rules, requirements and policies.

AM

5. Anything to the contrary herein notwithstanding, and as provided in Clause Ninth below, it is hereby expressly understood that GRUPO ACIR and/or RADIO INTEGRAL shall be at all times responsible for ensuring that Mexican Law and Mexican Agency requirements are met. In that context, it is hereby recognized that in accordance with Mexican Law the Station must: (a) at least once every hour broadcast an indication of its call letters, frequency and place of transmission; (b) at the start and end of transmissions every day play the Mexican national anthem; and (c) broadcast official programs that are required pursuant to specific communications from the SG or other competent Mexican Agency. With respect to category (c) insertions, GRUPO ACIR and/or RADIO INTEGRAL shall make their best efforts to make all necessary filings and actions to obtain the necessary consents from the respective Mexican Agencies to: (i) cause such programs to be broadcast during late hours in the evening; (ii) promote the inclusion of programs that have as their content tourism, investment or cultural promotion thus with greater appeal to the general audience of the Station; and/or (iii) in all cases seek for the materials to be included in the English language. GRUPO ACIR and/or RADIO INTEGRAL shall provide 72 (seventy-hours) week prior notice to CCC with respect to any category (c) insertions which shall pre-empt any Programming.
6. The right to use the Programming and to authorize its use in any manner and in any media whatsoever shall be, and shall remain, vested solely in CCC and neither GRUPO ACIR and/or RADIO INTEGRAL nor the Station shall have any rights in the Programming.
7. Based on its own determination of productivity, market requirements and maximizing advertising revenue, CCC shall decide the format to be included in the Programming. Throughout the Term of this Agreement, CCC shall notify GRUPO ACIR and/or RADIO INTEGRAL of any intended change in format. This notice shall be made at least 15 (fifteen) calendar days before any format change. CCC shall give GRUPO ACIR and/or RADIO INTEGRAL an opportunity to advise and consult with CCC on any format change, but CCC shall have final decision making authority on the subject.

FIFTH. STATION'S OPERATIONS. RADIO INTEGRAL is and shall remain the owner of the Station's Equipment. Subject to the qualifications set forth in this Agreement, throughout the Term, GRUPO ACIR and/or RADIO INTEGRAL shall broadcast the Programming over the Station 24 (twenty-four) hours a day, 7 (seven) days a week, except for downtime occasioned by either: (i) emergency maintenance; or (ii) routine maintenance not to exceed 2 (two) hours each Sunday morning between the hours of 12:00AM and 6:00AM, and for preemptions required by Mexican Law when counsel to GRUPO ACIR and/or RADIO INTEGRAL and counsel to CCC agree that such preemptions are so required.



CCC shall be in charge of the Station operating at the maximum power and facilities authorized by the Station Licenses. To the extent practicable, any maintenance work affecting the operation of the Station at maximum power and facilities shall be scheduled upon at least 48 (forty-eight) hours' prior notice with the agreement of GRUPO ACIR and/or RADIO INTEGRAL, such agreement not to be unreasonably withheld.

SIXTH. PREPARATION OF FACILITIES/CONDITIONS FOR VALIDITY.- In order to obtain the type of quality and signal strength required for the proper operation of the Station, the parties have agreed to perform the following actions:

1. CCC will purchase and install at its own cost the radio broadcasting plant and equipment that is described in Exhibit "C" hereof (the "Upgrading Equipment"). The Upgrading Equipment will remain the property of CCC during the entire Term of this Agreement. However, whenever this Agreement expires (for a cause other than GRUPO ACIR's and/or RADIO INTEGRAL's breach in which case CCC will have the option but not the obligation to grant it the purchase option described herein) RADIO INTEGRAL shall have the option to purchase the Upgrading Equipment at its then fair market value (considering the use and condition of the equipment). Notwithstanding the installation of the Upgrading Equipment, RADIO INTEGRAL shall leave the Station's Equipment at the Station to be used as back-up for the Upgrading Equipment at the Station.
2. During the entire Term of this Agreement CCC shall be fully responsible to provide proper maintenance and care to the Station's Equipment and the Upgrading Equipment. A weekly log book of the maintenance and/or corrective actions shall be timely kept and at all times available for RADIO INTEGRAL's review. Any significant problems that CCC determines or encounters in the respective equipment must be immediately reported to RADIO INTEGRAL.
3. CCC shall at its own cost build, install and complete auxiliary studios and booths at El Paso, Texas to allow for the signals for the Programming to be originating from such location ("El Paso Facilities"). It is intended that the El Paso Facilities be used as the primary source for live content in the Programming. The El Paso Facilities shall at all times be and remain the property of CCC, even after expiration of this Agreement.
4. Both parties shall coordinate their efforts in order to obtain all permits required to obtain the frequencies for the microwave satellite to transmitter link ("STL"), including any approvals thereof, between the Station and the El Paso Facilities, necessary to transmit feeds from the United States to the Station.

RM

5. The parties hereby expressly recognize that the effectiveness of this Agreement shall be subject to: (a) the Upgrading Equipment being fully installed and operational; (b) the El Paso Facilities being fully built and operational; and (c) the STL being fully authorized and ready to use. The date in which the three items indicated in this paragraph (the "Operational Items") are complied with will be designated as the Commencement Date for purposes of Clause Third above.
6. The parties expressly agree that if the Operational Items are not ready and in place by 90 (ninety) calendar days from the date of this Agreement, then, unless that date is extended by both parties, this Agreement shall automatically expire without the need for a judicial declaration and without any further liability for any party.

SEVENTH. RIGHT OF ACCESS.- CCC and CCC's employees or agents shall at all times be afforded access to the Station, Station's Equipment and Upgrading Equipment in order to coordinate the maintenance of the Station's Equipment and the Upgrading Equipment and the delivery and transmissions of the Programming for broadcast by RADIO INTEGRAL over the Station's Equipment. CCC shall have the right to install at RADIO INTEGRAL's and/or CCC's premises, and to maintain throughout the Term of this Agreement at CCC's expense, any microwave studio/transmitter relay equipment, earth station equipment, telephone lines, transmitter remote control, monitoring devices or any other equipment necessary for the proper delivery of the Programming to the Station's Equipment pursuant to the STL that is obtained based on applications with the Mexican Agency and/or the FCC to effectuate such proper delivery. Whenever on the premises of the Station or Station's Equipment, CCC and its employees and agents shall be subject to the supervision and direction of GRUPO ACIR's and/or RADIO INTEGRAL's designated employee or agent.

EIGHTH. FORCE MAJEURE.- Any failure or impairment of facilities or any delay or interruption in broadcasting the Programming over the Station, or failure at any time to furnish facilities, in whole or in part, for broadcasting, due to acts of God, strikes or threats thereof, force majeure, or causes beyond the control of CCC, GRUPO ACIR and/or RADIO INTEGRAL, shall not constitute a breach of this Agreement, and GRUPO ACIR and/or RADIO INTEGRAL shall not be liable to CCC except to the extent that: (a) CCC shall be allowed in each such case an appropriate credit for Programming not broadcast on the Station based upon a pro-rata adjustment of amounts due as specified in Clause Second hereof calculated upon the length of time during which the failure or impairment exists or continues; and (b) in no event shall any amount of GRUPO ACIR and/or RADIO INTEGRAL Operating Expenses be included in the calculation specified in Clause Second for such length of time during which the failure or impairment exists or continues.

RM

In such event, CCC shall complete such repair as necessary to restore full-time operation of such Station with its maximum authorized facilities within 7 (seven) calendar days from the occurrence of such failure or impairment of facilities.

NINTH. CONTROL OF STATION.- Anything to the contrary herein notwithstanding, GRUPO ACIR and/or RADIO INTEGRAL shall have and shall retain full authority, control and power over the operation of the Station and the Station's Facilities during the Term of this Agreement. GRUPO ACIR and/or RADIO INTEGRAL shall be responsible for ensuring that Mexican Law and Mexican Agency requirements are met, including, without limitation, staffing requirements. CCC shall, upon request by GRUPO ACIR and/or RADIO INTEGRAL, provide GRUPO ACIR and/or RADIO INTEGRAL with information to enable GRUPO ACIR and/or RADIO INTEGRAL to prepare records, filings, notices and logs required by Mexican Law.

TENTH. EMPLOYMENT.- As far as employment issues are concerned, the parties agree to abide by the following rules:

1. Responsibility for Employees and Expenses: CCC shall employ technical staff necessary to operate the Station's Equipment (the "Technical Employees") and shall be responsible for the salaries, taxes, insurance and related costs for such Technical Employees. Whenever on the premises of the Station or Station's Equipment, all CCC personnel shall be subject to the supervision and the direction of RADIO INTEGRAL's designated personnel. Furthermore, CCC shall employ and be responsible for the salaries, taxes, insurance and related costs for all personnel used in the production of the Programming (including, without limitation, promotions, sales, traffic and programming personnel). Without prejudice to the rules for distributions included in Clause Second above, CCC shall pay for all telephone calls associated with promotions, programming, sales and listener responses related to the Programming, for all fees to ASCAP, BMI and SESAC related to the Programming, and for any other copyright fees attributable to the Station's operations during the Term.
2. Status of GRUPO ACIR and/or RADIO INTEGRAL Employees. CCC shall have no obligation to employ any of the GRUPO ACIR's and/or RADIO INTEGRAL's employees. GRUPO ACIR and/or RADIO INTEGRAL represent that no employment agreement, collective bargaining agreement, employee benefit plan or other employment-related obligation covering any of its employees will impose any liability on CCC, and GRUPO ACIR and/or RADIO INTEGRAL will indemnify CCC for any losses due to any such obligation. GRUPO ACIR and/or RADIO INTEGRAL acknowledge and agree to be solely responsible for any and all wages, compensation, commission, bonuses, severance pay, insurance, supplemental pension, deferred compensation, retirement and any other benefits, premiums and claims due, to become due, committed, accrued, or

RM

otherwise promised to any person who is a retiree, former employee, or current employee of GRUPO ACIR and/or RADIO INTEGRAL, and GRUPO ACIR and/or RADIO INTEGRAL will indemnify CCC for any losses due to any such obligations.

3. Announcement to Employees. Neither party shall announce the fact of this Agreement to its employees before the Commencement Date. After the Commencement Date, any announcement must be coordinated and agreed upon in advance in writing by both parties.

ELEVENTH. INDEMNIFICATION.- CCC shall indemnify and hold GRUPO ACIR and/or RADIO INTEGRAL and its stockholders, directors, officers, agents, employees, successors, and assigns harmless from and against any and all claims, expenses, causes of action and liability resulting from or relating to: (i) the broadcast of Programming performed during the Term; (ii) any and all of the CCC's promotions, contests and on-air "giveaways" relating to the Station during the Term; and (iii) all other matters arising out of or related to CCC's activities involving the Station.

GRUPO ACIR and/or RADIO INTEGRAL agrees to indemnify, defend, and hold harmless CCC and its stockholders, directors, officers, agents, employees, successors, lenders' warrant holders, and assigns from and against any and all liability arising out of: (i) material broadcast by GRUPO ACIR and/or RADIO INTEGRAL other than the Programming; (ii) liabilities that arise as a result of GRUPO ACIR's and/or RADIO INTEGRAL's alteration of any and/or all Programming prior to broadcast by GRUPO ACIR and/or RADIO INTEGRAL; (iii) any sanctions, fines or other penalties imposed by Mexican Agencies as a result of any failure by the Station to comply with applicable legal requirements, except for the technical operation of the Station because this will be under CCC's control; and/or (iv) all liabilities and obligations of GRUPO ACIR and/or RADIO INTEGRAL, including but not limited to the obligation to assume, perform, satisfy, or pay any liability, obligation, agreement, debt, charge, claim judgment, or expense incurred by or asserted against RADIO INTEGRAL related to taxes, environmental matters, pension or retirement plans or trusts, profit-sharing plans, employment contracts, employee benefits, severance of employees, product liability or warranty, negligence, contract breach or default, copyright, trademarks, service mark, trade name or other intellectual property, or other obligations, claims, or judgments asserted against CCC as successor in interest to GRUPO ACIR and/or RADIO INTEGRAL. CCC's and GRUPO ACIR's and/or RADIO INTEGRAL's obligations to hold the other harmless against the liabilities specified above shall survive any termination of this Agreement until the expiration of all applicable statutes of limitation.

RM

TWELFTH. EVENTS OF DEFAULT/TERMINATION.- Regarding possible events of default and termination of this Agreement, the parties agree to abide by the following rules:

1. Events of Default: The following shall, after the expiration of the applicable cure periods, constitute Events of Default under this Agreement:
 - a) Default in Making Distributions: CCC's failure timely to pay the distributions provided for in Clause Second hereof which is not cured within 10 (ten) business days following notice in accordance with paragraph 2. below.
 - b) Default in Broadcasting Programming: GRUPO ACIR's and/or RADIO INTEGRAL's failure to broadcast over the Station Programming supplied by CCC at the times requested by CCC if not cured within 48 (forty-eight) hours of such failure, except for failure subject to Clause Eighth above, and except for preemptions required by Mexican Law when counsel to GRUPO ACIR and/or RADIO INTEGRAL and counsel to CCC agree that such preemptions are so required.
 - c) Default in Covenants or Adverse Legal Action: The material default by any party hereto in the observance or performance of any covenant, condition or agreement contained herein which is not cured within 5 (five) business days following notice or: (a) any party's making a general assignment for the benefit of creditors; (b) any party's filing or having filed against it a petition for bankruptcy, suspension of payments, for reorganization or an arrangement for the appointment of a receiver, trustee or similar creditors' representative for the property or assets of such party under any federal or state insolvency law, which, if filed against such party, has not been dismissed or discharged within 60 (sixty) calendar days thereof; or (c) specifically and without limitation, if GRUPO ACIR's and/or RADIO INTEGRAL's permitted successors and assigns refuse to abide by or terminate this Agreement during the Term of this Agreement;
 - d) Breach of Representation: If any representation or warranty herein made by either party hereto, or if any certificate or document furnished by either party to the other pursuant to the provisions hereof, shall prove to have been false or misleading in any material respect as of the time made or furnished and is not cured within 20 (twenty) business days following notice in accordance with paragraph 2. below.

RM

2. Cure Periods: An Event of Default shall not be deemed to have occurred until after the non-defaulting party has provided the defaulting party with written notice specifying the event or events that if not cured would constitute an Event of Default and specifying the action necessary to cure within the relevant cure period. The Event of Default shall not be deemed to have occurred if actions necessary to cure are taken, and if the cure is entirely completed, during the relevant cure period.
3. Termination Upon Default: Upon the occurrence of an Event of Default, then the non-defaulting party may terminate this Agreement, provided it is not also in material default hereunder, and may seek such remedies at law as are available, including without limitation specific performance or rescission, and in both cases the payment of damages and lost profits.
4. Challenge: Unless this Agreement first terminates pursuant to Clauses Third, Eighth or Twelfth, if this Agreement is challenged in whole or in part in any administrative or judicial forum by any non-party, counsel for the GRUPO ACIR and/or RADIO INTEGRAL and counsel for CCC shall jointly defend the Agreement and the parties' performance thereunder throughout all such proceedings. The tendency of any such challenge shall not affect any party's right to terminate this Agreement consistent with its terms.

THIRTEENTH. REPRESENTATIONS, WARRANTIES AND COVENANTS.

A. All parties represent to the others the following:

1. Authorization: Each party to this Agreement represents and warrants that it is a corporation duly organized, validly existing, and in good standing under the laws of Mexico (as to GRUPO ACIR and/or RADIO INTEGRAL), and of Nevada, United States of America (as to CCC); that each party has the power and authority, and has taken all necessary and proper action to enter into and perform this Agreement and to consummate the transactions contemplated hereby; and that the execution, delivery and performance of this Agreement have been duly and validly authorized by all necessary actions of such party (none of which actions has been modified or rescinded and all of which actions are in full force and effect). This Agreement constitutes a valid and binding agreement and obligation of each party, enforceable in accordance with respective terms. Except as specified herein, the execution, delivery, and performance by each party of this Agreement will not require the consent, approval, or authorization of any person, entity, or governmental authority.
2. Conflicts: Each party represents and warrants that the execution and delivery of this Agreement and the fulfillment of and the compliance with the terms and provisions of this Agreement do not and will not conflict with or violate any law,

ordinance, regulation, order, award, judgment, injunction, or decree applicable to such party or conflict with or result in a breach of or constitute a default under any of the terms, conditions or provisions of such party's articles of incorporation or bylaws, or any contract, agreement, lease, commitment, or understanding to which such party is a party or by which such party is bound.

3. Challenge to Agreement: To the knowledge of the parties no suit, action, claim, investigation, inquiry or proceeding has been instituted or threatened and no order, decree or judgment of any court, arbitrator, agency or governmental authority has been rendered which: (i) questions the validity or legality of any transaction contemplated by this Agreement; (ii) seeks to enjoin any transaction contemplated by this Agreement; (iii) seeks material damages on account of the consummation of any transaction contemplated by this Agreement; or (iv) is a petition of bankruptcy by or against, or is an assignment by or for the benefit of creditors.
4. Brokers: No party to this Agreement has retained any broker or finder ("Broker") with respect to the transactions contemplated by this Agreement. Any party which retained any Broker will indemnify all other parties from any liability to that Broker.
5. Expenses: Each party to this Agreement will bear its own expenses (including, without limitation, fees and disbursements of its counsel) in connection with all of the transactions contemplated by this Agreement, including but not limited to the preparation, negotiation, and execution of the Agreement.
6. No Inconsistent Action: Neither party shall take any action which: (i) is materially inconsistent with its obligations under this Agreement; (ii) would cause any representation or warranty of that party contained herein to become false or invalid; or (iii) could unreasonably hinder or delay the consummation of the transaction contemplated by this Agreement. The parties agree to cooperate fully with one another in taking any reasonable actions (including, without limitation, reasonable actions to obtain the required consent of any governmental instrumentality or any third party) necessary or helpful to accomplish the transactions contemplated by this Agreement, including but not limited to the satisfaction of any condition set forth in Clause Sixth above.

B. GRUPO ACIR and/or RADIO INTEGRAL make the following further representations, warranties and covenants:

1. Retention and Authorizations: During the term of this Agreement, RADIO INTEGRAL shall own, hold and retain the Station, all its material assets, and subject to this Agreement, the right to use them. During the term of this

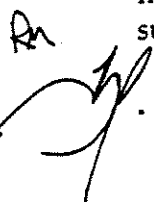
Rn

Agreement, RADIO INTEGRAL shall own, hold, and retain all Station Licenses necessary for the operation of the Station as presently conducted, including but not limited to the proper standing of the SCT concession and the approval of the SG to broadcast entirely in the English language, and such Station Licenses shall be in full force and effect for the entire Term, unimpaired by any acts or omissions of RADIO INTEGRAL, its principals, employees or agents. There is not now pending nor, to the best of RADIO INTEGRAL's knowledge, threatened, any action by a Mexican Agency or other party to revoke, cancel, suspend, refuse to renew or modify adversely any of the Station Licenses, and, to RADIO INTEGRAL's best knowledge, no event has occurred that allows or, after notice or lapse of time or both would all, the revocation or termination of the Station Licenses or the imposition of any restriction thereon of such a nature that may limit the operation of the Station as presently conducted. RADIO INTEGRAL has no reason to believe that any Mexican Station License shall not be renewed during the Term in its ordinary course. RADIO INTEGRAL is not in violation of any statute, ordinance, rule, regulation, order or decree of any federal, state, local or foreign governmental agency, court, or authority having jurisdiction over it or over any part of its operations or assets, which default or violation would have a material adverse effect on RADIO INTEGRAL or its assets or on its ability to perform this Agreement. RADIO INTEGRAL shall not take any action or omit to take any action which would have an adverse impact upon RADIO INTEGRAL, its assets, the Station, or upon RADIO INTEGRAL's ability to perform this Agreement.

2. Filings: All material reports and applications required to be filed with a Mexican Agency with respect of the Station have been, and in the future shall be, filed in substantially a timely manner and are and shall be true and complete and accurately present the information contained therein in all material respects.
3. Facilities: RADIO INTEGRAL, throughout the Term, shall maintain good and marketable title to all of the assets and properties used and useful in the operation of the Station. During the Term, RADIO INTEGRAL shall not dispose, of, transfer, assign or pledge any of such assets and properties.
4. Payment of Obligations: GRUPO ACIR and/or RADIO INTEGRAL shall not incur any debt, obligation or liability without the prior written consent of CCC if such undertaking would adversely affect GRUPO ACIR's and/or RADIO INTEGRAL's performance hereunder or the business and operations of CCC permitted hereby. GRUPO ACIR and/or RADIO INTEGRAL shall pay in a timely fashion all of its debts, assessments and obligations, including without limitation tax liabilities and payments attributable to the operations of the Station as they come due from and after the date of this Agreement.

5. Broadcast Obligations: GRUPO ACIR and/or RADIO INTEGRAL have no agreement, contract, commitment or understanding to broadcast on the Station on or after the Commencement Date any programs or commercial matter other than the Programming. GRUPO ACIR and/or RADIO INTEGRAL shall not incur any such obligation without the prior written consent of CCC.
6. Insurance: GRUPO ACIR and/or RADIO INTEGRAL shall maintain in full force and effect, at their expense, throughout the Term insurance with responsible and reputable insurance companies or associations covering such risks (including fire and other risks insured against by extended coverage, public liability insurance, insurance for claims against personal injury or death or property damage and such other insurance as may be applicable) and in such amounts and on such terms as is conventionally carried by broadcasters operating radio stations with facilities comparable to those of the Station. Any insurance proceeds received by GRUPO ACIR and/or RADIO INTEGRAL in respect of damaged property shall be used to repair or replace such property so that the operations of the Station conform with this Agreement. GRUPO ACIR and/or RADIO INTEGRAL shall present to CCC prior to the Commencement Date certificates of insurance or binders for such insurance policies. If requested by CCC, GRUPO ACIR and/or RADIO INTEGRAL shall maintain, at CCC's expense, business interruption insurance for CCC's benefit.
7. Handling of Complaints: GRUPO ACIR and/or RADIO INTEGRAL shall promptly advise CCC of any material complaint or inquiry that GRUPO ACIR and/or RADIO INTEGRAL receives concerning the Programming, and shall cooperate with CCC and take all actions as may be reasonably requested by CCC in responding to any such complaint or inquiry.
8. Publicity: GRUPO ACIR and/or RADIO INTEGRAL shall not issue any press release or otherwise make any public statement with respect to the transactions contemplated herein except as may be required by law or regulation or as agreed to in writing by CCC.

C. CCC makes the following representation and warranty:

1. Copyright and Licensing: CCC represents and warrants to GRUPO ACIR and/or RADIO INTEGRAL that CCC has and shall have throughout the Term of this Agreement the full authority to deliver for broadcast the Programming on the Station, and that CCC shall not deliver for broadcast on the Station any material in violation of U.S. copyright laws. All music supplied by CCC shall be: (i) licensed by ASCAP, SESAC or BMI; (ii) in the public domain; or (iii) cleared at the source by CCC.

2. Facilities: The Station's Equipment shall be maintained at the expense of CCC and shall comply and be operated, in all material respects, in accordance with the Station Licenses and with good engineering standards necessary to deliver a high quality technical signal to the area served by the Station, and with all applicable laws and regulations.

FOURTEENTH. INDEPENDENT CONTRACTORS.- GRUPO ACIR and/or RADIO INTEGRAL and CCC acknowledge that they are independent contractors, and each shall bear and be solely responsible for the payment of all expenses incurred in the operation of their respective businesses, as well as all claims, liabilities, liens and debts arising out of or relating to the conduct of their business operations. GRUPO ACIR and/or RADIO INTEGRAL and CCC agree to indemnify, defend and hold each other, and each other's stockholders, directors, officers, agents, employees, successors and assigns, harmless from all such claims, liabilities, liens and debts.

FIFTEENTH. NO WAIVER/REMEDIES CUMULATIVE.- No failure or delay on the part of GRUPO ACIR and/or RADIO INTEGRAL or CCC in exercising any right or power hereunder shall operate as a waiver thereof, nor shall any single or partial exercise of any such right or power or any abandonment or discontinuance of steps to enforce such a right or power preclude any other or further exercise thereof or the exercise of any other right or power. The rights and remedies of GRUPO ACIR and/or RADIO INTEGRAL and CCC herein provided are cumulative and are not exclusive of any right or remedies which it may otherwise have.

SIXTEENTH. HEADINGS.- The headings contained in this Agreement are included for convenience only and no such heading shall in any way alter the meaning of any provision.

SEVENTEENTH. ASSIGNMENT.- Except as hereinafter specifically provided in this Clause, no party hereto shall assign this Agreement, in whole or in part, whether by operation of law or otherwise, without the prior written consent of the other party hereto, and any purported assignment contrary to the terms hereof shall be null, void and of no force and effect; provided, however, that CCC shall have the right to assign this Agreement to any of its affiliates or subsidiaries with the consent of RADIO INTEGRAL, which consent shall not be unreasonably withheld, provided the assignee agrees to be bound by and fully and completely to perform all of the terms and provisions of this Agreement. Any such assignment may be for the entire term of this Agreement or for such shorter periods as CCC may designate.

Subject to the foregoing, this Agreement shall be binding upon and shall inure to the benefit of the parties hereto and their respective successors and assigns as permitted hereunder.



No person other than the parties hereto is or shall be entitled to bring any action to enforce any provision of this Agreement against any of the parties hereto, and the covenants and agreements set forth in this Agreement shall be solely for the benefit of, and shall be enforceable only by, the parties hereto or their respective successors and assigns as permitted hereunder.

EIGHTEENTH. NOTICES.- Any notice, demand or request required or permitted to be given under the provisions of this Agreement shall be in writing, including by facsimile, and shall be deemed to have been duly delivered and received on the date of personal delivery, on the day after delivery to an internationally-recognized overnight courier service if sent by an overnight delivery service for soonest-possible delivery or when dispatched by facsimile transmission (with the facsimile transmission confirmation being deemed conclusive evidence of such dispatch) and shall be addressed to the following addresses, or to such other address as any party may request by notifying all other parties:

GRUPO ACIR y/o RADIO INTEGRAL:

Grupo Acir, S.A. de C.V. y/o
Radio Integral, S.A. de C.V.
Montes Pirineos 770
Col. Lomas de Chapultepec
C.P. 11000, Del. Miguel Hidalgo
México, D.F.
Fax: (525) 201-1755
e-mail: aibarra@grupoacir.com.mx
agarciah@grupoacir.com.mx

CCC:

Clear Channel Broadcasting, Inc.
200 Concord Plaza, Suite 600
San Antonio, Texas 78216
Attention: Mr. Mark P. Mays
Fax: (210) 822-2299

(with a copy to:)

Clear Channel Broadcasting, Inc.
200 Concord Plaza, Suite 600
San Antonio, Texas 78216
Attention: Mr. Kenneth E. Wyker
Fax: (210) 829-8080

NINETEENTH. ENTIRE AGREEMENT.- This Agreement embodies the entire agreement between the parties and there are no other agreements, representations, warranties, or understandings, oral or written, between them with respect to the subject matter hereof. No change, alteration, modification, waiver, amendment, or discharge

fm

("Change") of this Agreement shall be valid unless made in writing and signed by the party against whom enforcement of any such Change is sought. No waiver of any provision hereof shall be valid unless in writing and signed by the party adversely affected by the waiver, and then such waiver shall be effective only in the specified instance and for the purpose for which given.

TWENTIETH. SEVERABILITY.- In the event that any of the provisions contained in the Agreement is held to be invalid, illegal, or unenforceable shall not affect any other provision hereof, and this Agreement shall be construed as if such invalid, illegal or unenforceable provisions had not been contained herein.

TWENTY-FIRST. COUNTERPARTS.- This Agreement will be signed in three counterparts, each of which shall be deemed a duplicate original, binding on the parties hereto notwithstanding that the parties are not signatory to the original or the same counterpart.

TWENTY-SECOND. GOVERNING LAW.- This Agreement shall in all respects be governed by and construed in accordance with the laws of Mexico applicable to agreements made and to be performed entirely or partially within such country, without prejudice to the conflict of laws principles of such country.

TWENTY-THIRD. DISPUTE RESOLUTION.- Any dispute arising in connection with the interpretation, construction, validity or termination of this Agreement shall be submitted to senior management representatives of the parties who will attempt to reach an amicable settlement within 14 (fourteen) calendar days after submission.

All controversies, claims or disputes that cannot be resolved in the term indicated in the above paragraph shall be submitted to binding arbitration in Mexico City, Federal District, in accordance with the Rules of Arbitration of the International Chamber of Commerce (the "ICC Rules"), the parties hereby waiving any other jurisdiction or forum to which they may be entitled pursuant to their present or future domiciles. Any controversy or claim valued at less than US\$100,000.00 (One Hundred Thousand Dollars 00/100 U.S. Cy.) shall be resolved by a single arbitrator. Any controversy or claim valued at US\$100,000.00 (One Hundred Thousand Dollars 00/100 U.S. Cy.) or more shall be resolved by a panel of 3 (three) arbitrators. The arbitrators shall be neutral, and shall be designated in accordance with the ICC Rules. The proceedings shall be conducted in Spanish. The award of the arbitrators shall be final and binding upon both parties, and neither party shall seek recourse to a court of law or other authorities to appeal for revision of such award or any other ruling of the arbitrators. The prevailing party in any such arbitration shall be entitled to recover its reasonable attorneys' fees and costs in connection with such proceeding. The losing party in any such proceeding shall be responsible for all costs of the ICC and arbitrators in connection with such proceeding.

TWENTY-FOURTH. LANGUAGE.- This Agreement may be signed in both English and Spanish versions. In the case of any inconsistency between them the Spanish version shall always prevail.

(REST OF THE PAGE INTENTIONALLY LEFT BLANK)

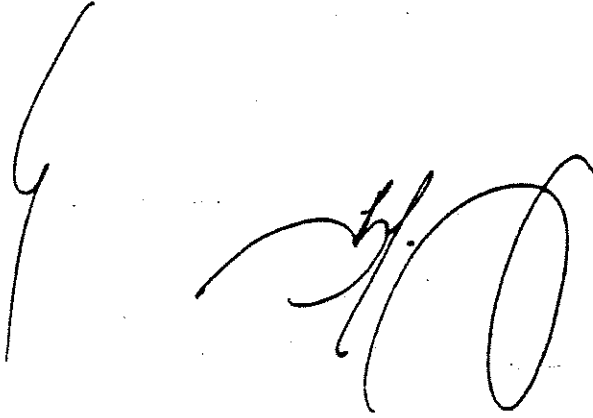
A large, stylized handwritten signature in black ink, consisting of several loops and a long vertical stroke on the left side.

AM

Being duly aware of the legal scope, force and contents of this Agreement, both parties subscribe it in Mexico City, Federal District, on the eighteenth day of the month of January of 2000.

"GRUPO ACIR"
GRUPO ACIR, S.A. DE C.V.

"CCC"
CLEAR CHANNEL BROADCASTING, INC.

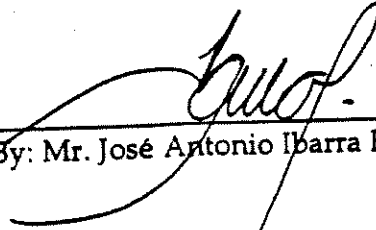

By: Mr. José Antonio Ibarra Fariña

By: Mr. Randal T. Mays

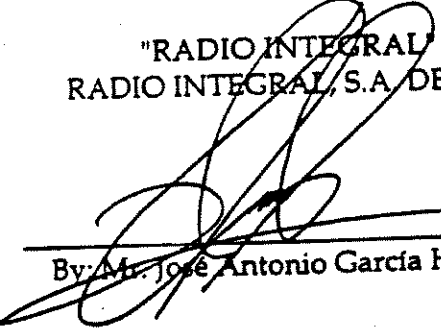
"RADIO INTEGRAL"
RADIO INTEGRAL, S.A. DE C.V.

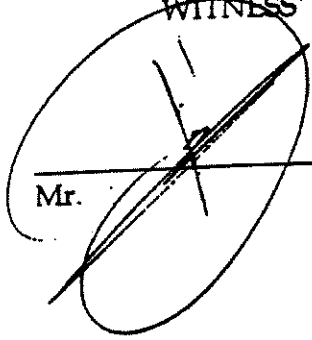
By: Mr. José Antonio García Herrera

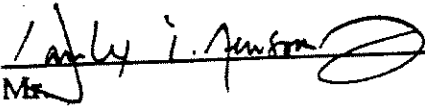
WITNESS

Mr.

WITNESS

Mr.

**MODIFICATION AND EXTENSION OF
EXCLUSIVE PROMOTIONAL, PROGRAMMING AND SALES AGREEMENT**

This MODIFICATION AND EXTENSION OF EXCLUSIVE PROMOTIONAL, PROGRAMMING AND SALES AGREEMENT (this "Agreement") is entered into between, on the one hand, Grupo Acir, S.A. de C.V., herein represented by ANTONIO ESPARZA (hereinafter referred to as "Grupo Acir"), with the appearance and consent of Radio Integral, S.A. de C.V., herein represented by AMCSAC ESPARZA (hereinafter referred to as "Radio Integral"), and on the other hand by Clear Channel Broadcasting, Inc., herein represented by _____ (hereinafter referred to as "CCC").

Recitals:

A. Grupo Acir, Radio Integral and CCC entered into that certain Exclusive Promotional, Programming and Sales Agreement dated January 18, 2000, pursuant to which CCC provides, among other things, programming at XHEPR-FM in Ciudad Juarez, Chihuahua, Mexico (hereinafter referred to as the "Original Programming Agreement").

B. Grupo Acir, Radio Integral and CCC wish to enter into this Agreement to evidence their agreement as to certain modifications to the terms of the Original Programming Agreement which shall, as amended hereby, remain in full force and effect.

Agreement:

The parties hereto agree as follows:

1. Section 2 of the Original Programming Agreement is hereby modified and amended by adding the following provision to the end thereof:

"Anything to the contrary herein notwithstanding, for the period commencing January 1, 2006, and throughout the remainder of the Term and any renewals thereof, CCC's payment obligations shall remain as set forth above in this Section 2, except that in lieu of an equal split of the Net Monthly Revenue among CCC and Grupo Acir (as initially contemplated above), CCC shall on a monthly basis pay Grupo Acir _____ per month. Said payments shall be made in accordance with the time frames set forth in subsection 3 of Section 2 above.

In addition to the foregoing, on or before January 31st of each calendar year throughout the term hereof (commencing 2007), CCC shall pay Grupo Acir the Additional Fee (hereinafter defined), if any, attributable to the prior calendar year. "Additional Fee," as used herein, shall mean fifty percent (50%) of those amounts in excess of the first _____ of Net Operating Income (hereinafter defined) generated by the Station. "Net Operating Income" of the Station, as used herein, shall mean the cash remaining after deducting operating expenses from the Station's gross income with such deductions to include, without limitation, the payments of the monthly amounts noted above. For the avoidance of doubt, the following examples are provided to assist in the calculation of the Additional Fee: (i) in the event _____ of Net Operating Income is generated by the Station during calendar year 2006, then on or before January 31st, 2007, CCC shall pay Grupo Acir _____ that is, 50% of said being the amount in excess of the first _____ of the Station's 2006 Net Operating Income; and (ii) in the event _____ or less of Net Operating Income is generated by the Station during calendar year 2006, then no Additional Fee will be due and owing to Grupo Acir for such calendar year.



The parties further agree that in the event CCC exercises its rights to renew this Agreement for any additional periods, the payment described above shall, on January 1st of each of such additional periods, be increased pursuant to the express terms of Section 3 herein."

2. Section 3 of the Original Programming Agreement is hereby deleted in its entirety and replaced with the following:

"**THIRD. TERM.** The term of this Agreement shall begin on the Commencement Date (as that term is defined in Section Six below) and end on the earlier of: (a) December 31, 2008; (b) at CCC's option, on or immediately after the effective date that any court or competent jurisdiction or any governmental or regulatory authority issues any order, decree, or ruling or takes any other action restraining, enjoining, or otherwise prohibiting or rendering inadvisable or undesirable (in the opinion of CCC) the compliance with any aspect or provision of this Agreement, including but not limited to the possibility of broadcasting the Programming on the Station; or (c) upon any termination pursuant to Section Twelve of this Agreement (such date hereinafter referred to as the "Termination Date"; and such period of time as the "Term").

Anything to the contrary herein notwithstanding, CCC shall have the exclusive option to renew this Agreement for three (3) additional periods of three (3) years each, on January 1, 2009, January 1, 2012, and January 1, 2015, on the same terms and conditions set forth herein, subject to the following: (i) CCC shall provide Grupo Acir and Radio Integral no less than six (6) months' prior notice of its intention to seek a renewal of this Agreement, (ii) CCC's payment obligations during any such renewal period(s) shall be modified to reflect then current market conditions, (iii) CCC, Grupo Acir and Radio Integral shall negotiate in good faith to reach agreement on such new payment terms, and (iv) the payments to be made by CCC during any such renewal periods shall in no event increase by less than three percent (3%) nor greater than seven percent (7%) over the amounts paid in the immediately preceding calendar year. The exercise of these renewal options will only require that CCC deliver a notice to Grupo Acir before the expiration of the then current term."

3. All terms referred to herein and not otherwise defined herein shall have the meaning provided to such terms in the Original Programming Agreement.

4. This Agreement shall in all respects be governed by and construed in accordance with the laws of Mexico applicable to agreements made to be performed entirely or partially within such country, without prejudice to the conflict of laws principles of such country.

5. This Agreement may be signed in both English and Spanish versions. In the case of any inconsistency between them, the Spanish version shall always prevail.

6. Each party to this Agreement represents and warrants that (i) it has the power and authority to enter into and perform this Agreement and consummate the transactions contemplated hereby, and (ii) that the execution, delivery and performance of this Agreement have been duly and validly authorized by all necessary actions of such party.

7. The terms of the Original Programming Agreement, as expressly modified herein, shall remain in full force and effect.

[REMAINDER OF PAGE INTENTIONALLY LEFT BLANK]

SIGNATURE PAGE TO
MODIFICATION AND EXTENSION OF
EXCLUSIVE PROMOTIONAL, PROGRAMMING AND SALES AGREEMENT

Being duly aware of the legal scope, force and contents of this Agreement, the parties hereto
subscribe it in Mexico City, Federal District, on the 4th day of December 2008

GRUPO ACIR:

GRUPO ACIR, S.A. DE C.V.

By: 

Name: ANTONIO IBARRA

Title: DIRECTOR GENERAL

CCC:

CLEAR CHANNEL BROADCASTING, INC.

By: 

Name: LEE L. LOPEZ

Title: SVP

RADIO INTEGRAL:

RADIO INTEGRAL, S.A. DE C.V.

By: 

Name: ANTONIO IBARRA

Title: APODERADO

Exhibit 4

Programming Statement

Programming delivered to XHEPR-FM will include regularly scheduled programming, and will encompass all or a major part of the broadcast day. Clear Channel Broadcasting, Inc. will deliver primarily recorded music, along with news, weather and other features. All of the programming will be broadcast in English.

Certification/Signatures

The APPLICANT acknowledges that all statements contained in this application and the attached exhibits are material representations, and that the exhibits forming a part of this application are incorporated herein as set out in full in the application. The undersigned certifies that the statements contained in this application are true, complete, and correct to the best of his/her knowledge and belief and are made in good faith.

Signed and dated this 27th day of March, 2007.

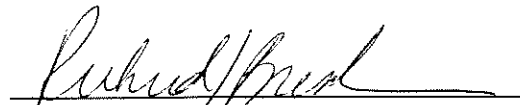

Richard J. Bressler
Managing Director of Thomas H. Lee Advisors, LLC
General Partner of Thomas H. Lee Partners, L.P.
Sole Member of THL Equity Advisors VI, LLC
General Partner of Thomas H. Lee Equity Fund VI, L.P.

Ian K. Loring
Managing Director of Bain Capital Investors, LLC
General Partner of Bain Capital Partners (CC) IX, L. P.
General Partner of Bain Capital (CC) IX, L.P.

Certification/Signatures

The APPLICANT acknowledges that all statements contained in this application and the attached exhibits are material representations, and that the exhibits forming a part of this application are incorporated herein as set out in full in the application. The undersigned certifies that the statements contained in this application are true, complete, and correct to the best of his/her knowledge and belief and are made in good faith.

Signed and dated this 28th day of March, 2007.

Richard J. Bressler
Managing Director of Thomas H. Lee Advisors, LLC
General Partner of Thomas H. Lee Partners, L.P.
Sole Member of THL Equity Advisors VI, LLC
General Partner of Thomas H. Lee Equity Fund VI, L.P.

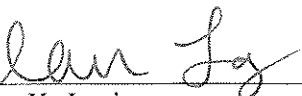

Ian K. Loring
Managing Director of Bain Capital Investors, LLC
General Partner of Bain Capital Partners (CC) IX, L. P.
General Partner of Bain Capital (CC) IX, L.P.