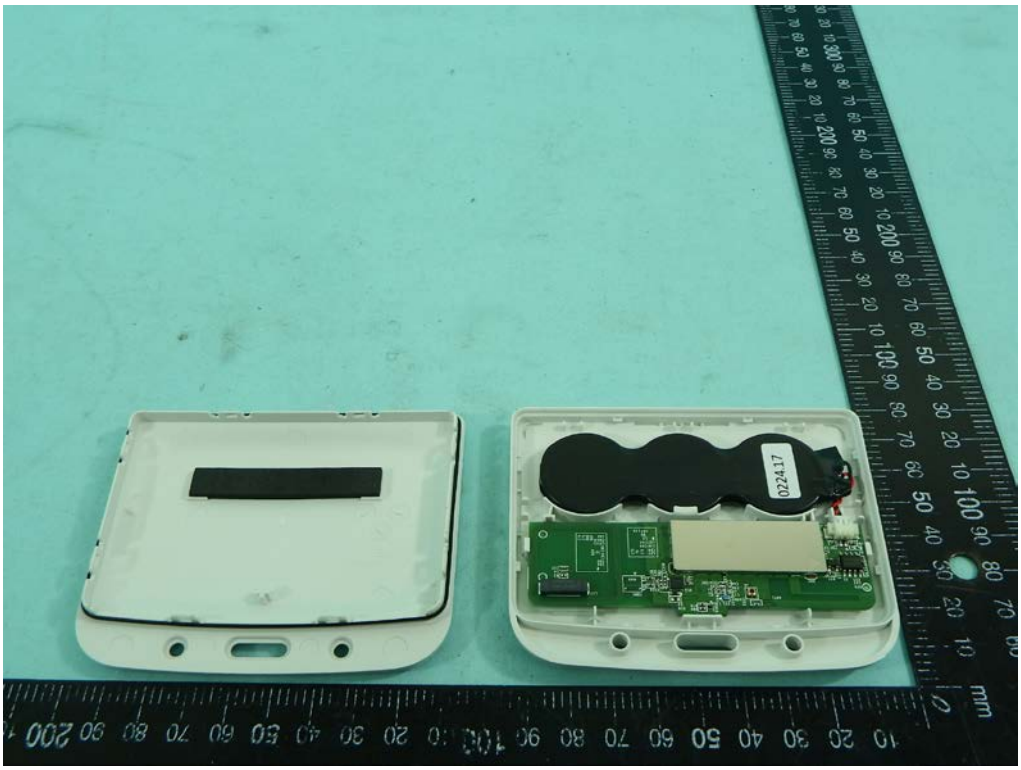
0224.17

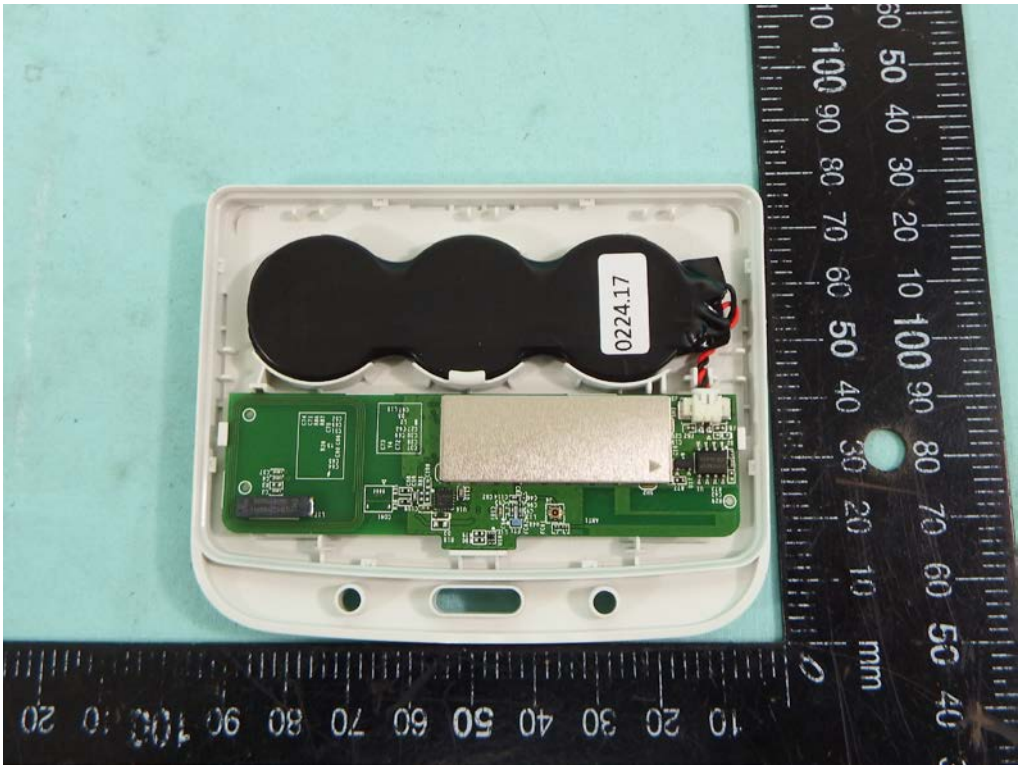
0224.17

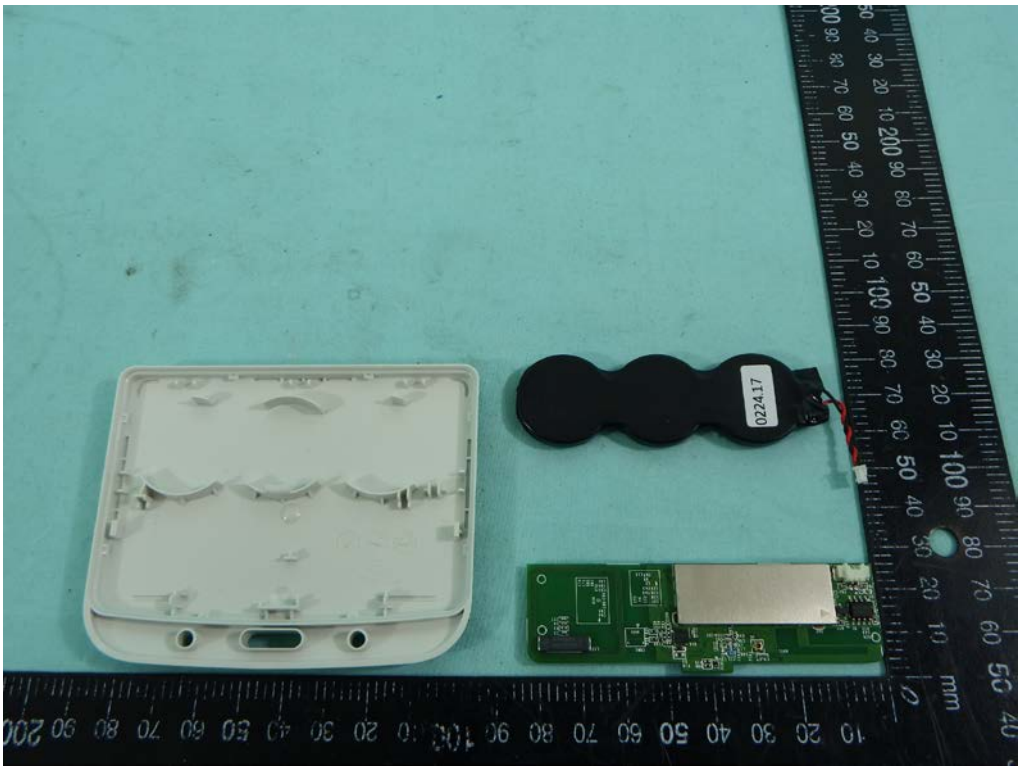
0224.17

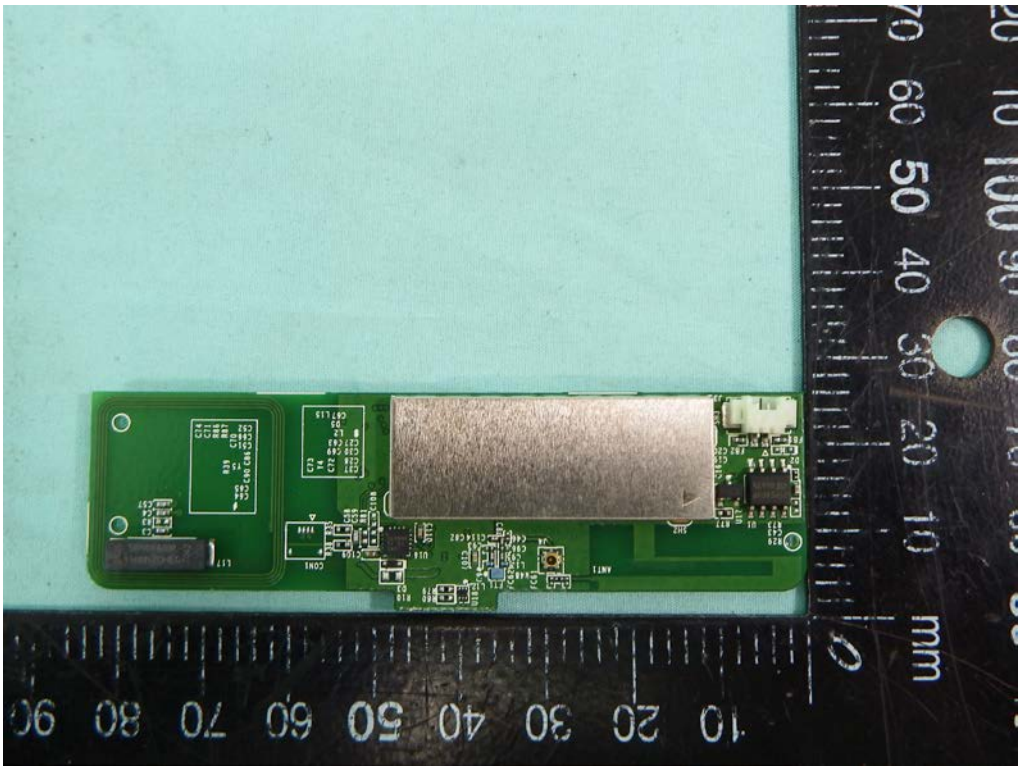

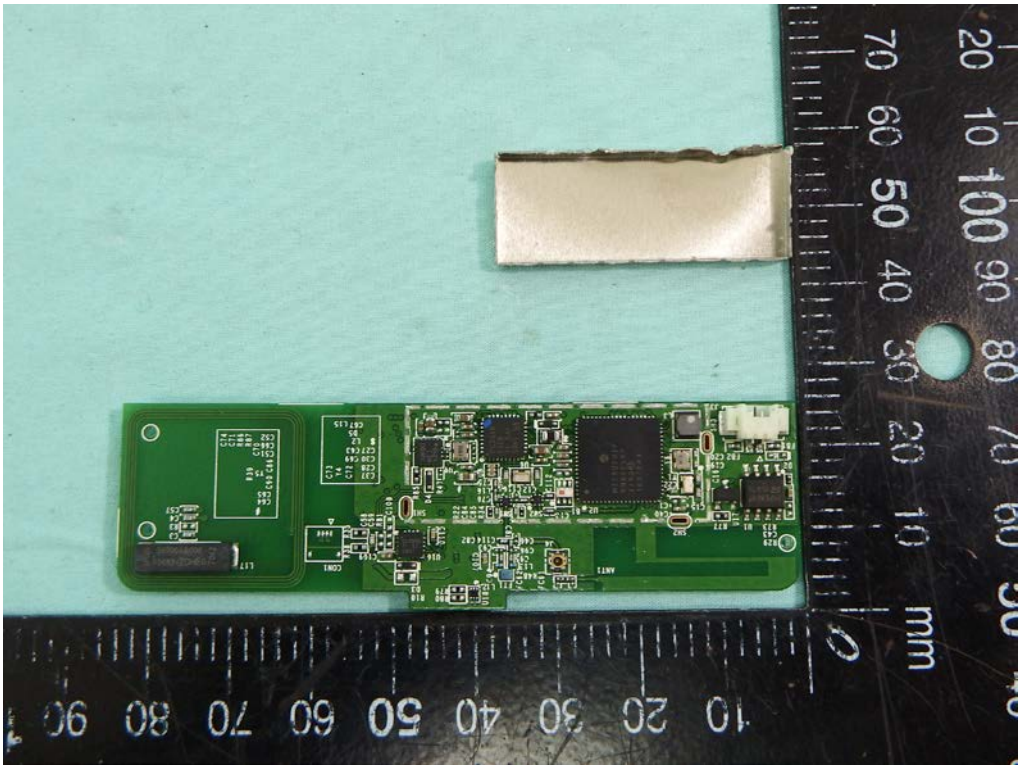

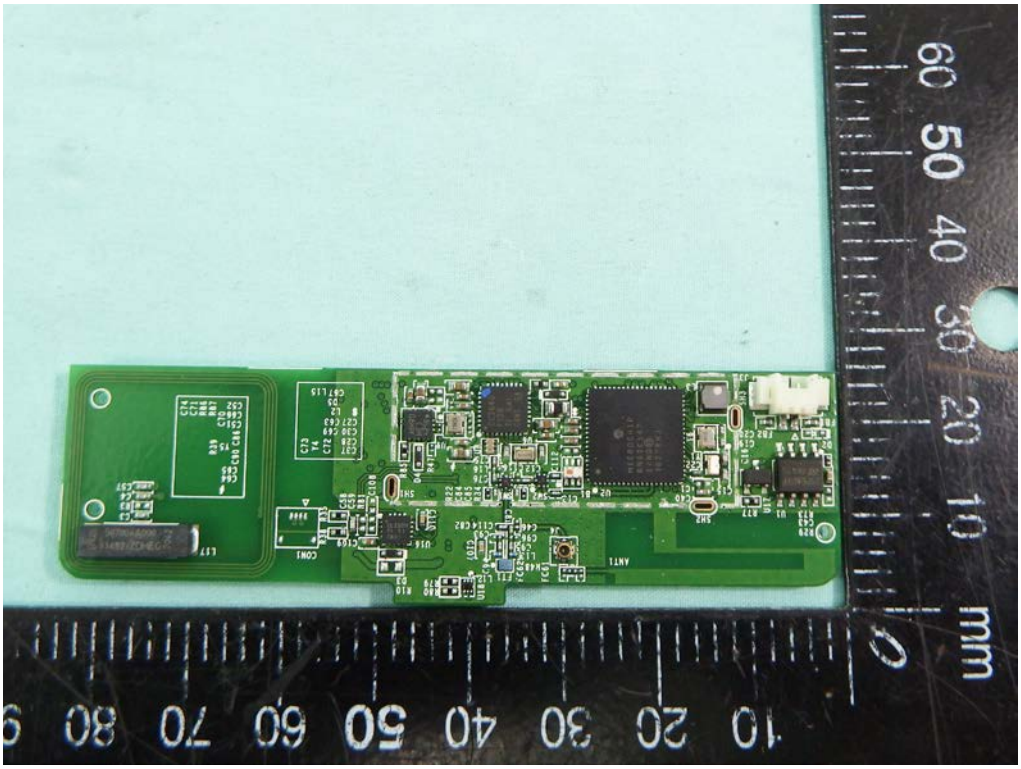

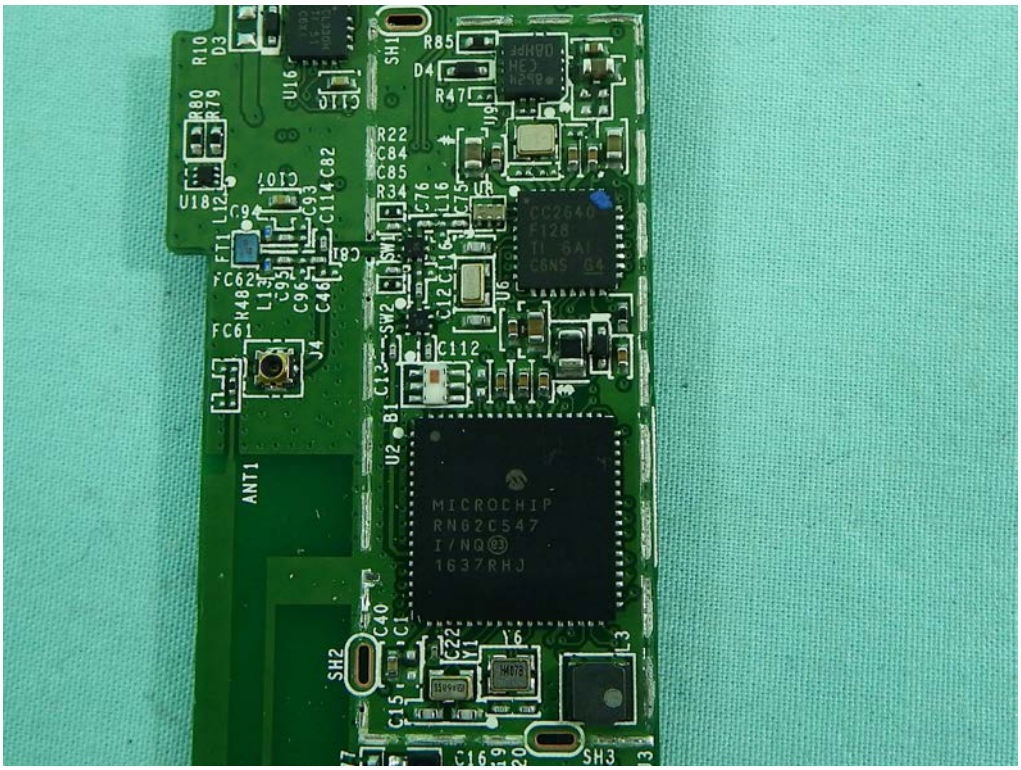
MICROCHIP
RN62C547
I/NQ
1637RHJ
ANT1
SH1
SH2
SH3
R85
D4
R47
R22
C84
C85
R34
C76
L16
C75
C112
C40
C15
C16
C22
Y1
Y6
U2
U6
U9
U16
C110
C107
C93
C114
C82
C81
C46
C62
FC61
FC62
R48
J4
R80
R79
R10
D3
U18
L12
C9
FT1
SW1
SW2
C12
C13
B1
L3

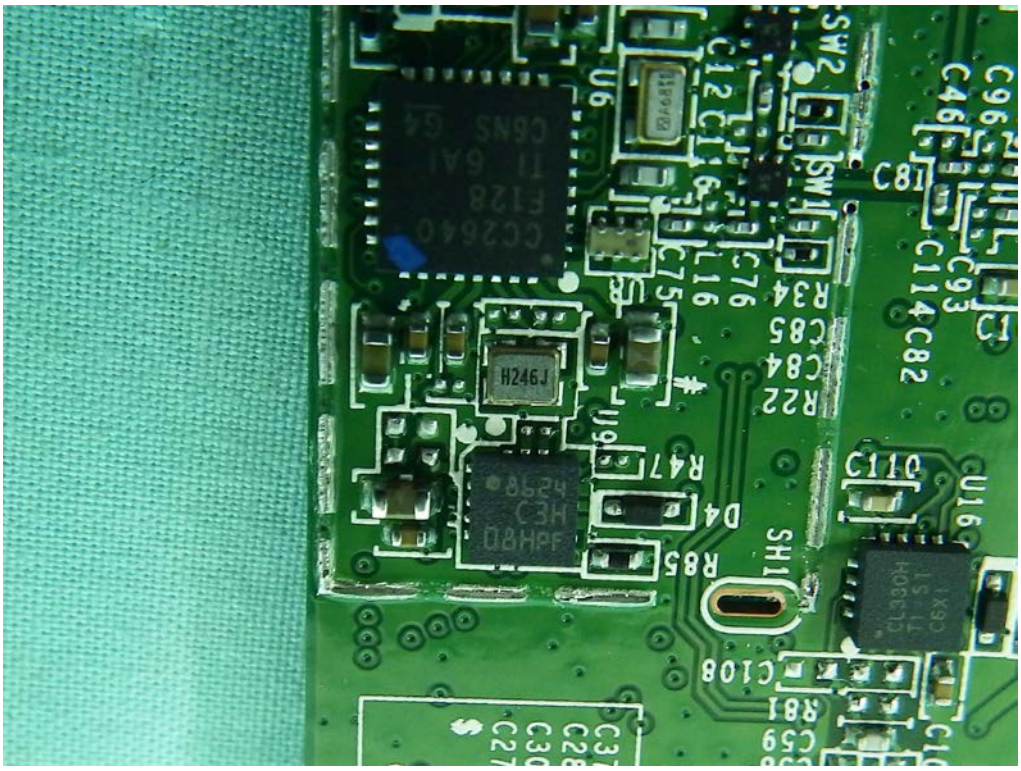
CC2640
F128
TI 6AI
C6NS G4
H246J
8624
C3H
D8HPF
U6
U9
U16
SW2
SW1
C12
C13
C46
C81
C96
C93
C114
C82
C1
C76
L16
C75
R34
C85
C84
R22
R47
D4
R85
SH1
C110
C108
R81
C59

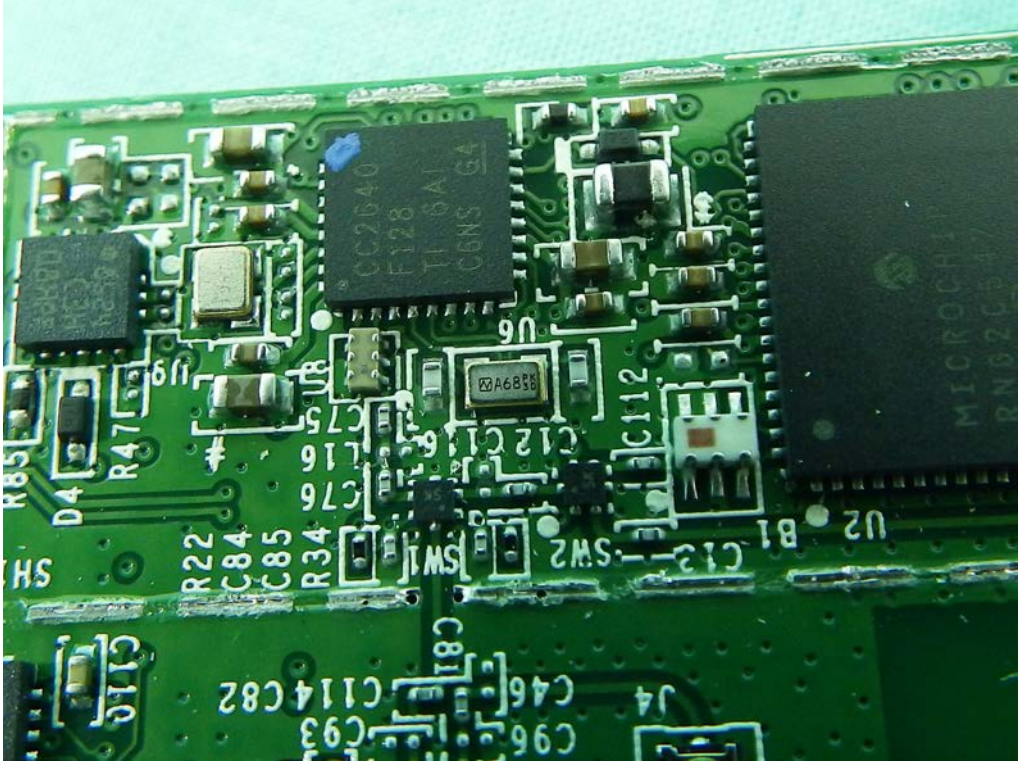
U2
J4
U6
R22
C84
C85
R34
R47
D4
C112
C114
C82
C93
C96
C46
C81
SW1
SW2
C12
C13
C116
C75
C76
U9
U8
U10
R85
CC2640
MICROCHIP

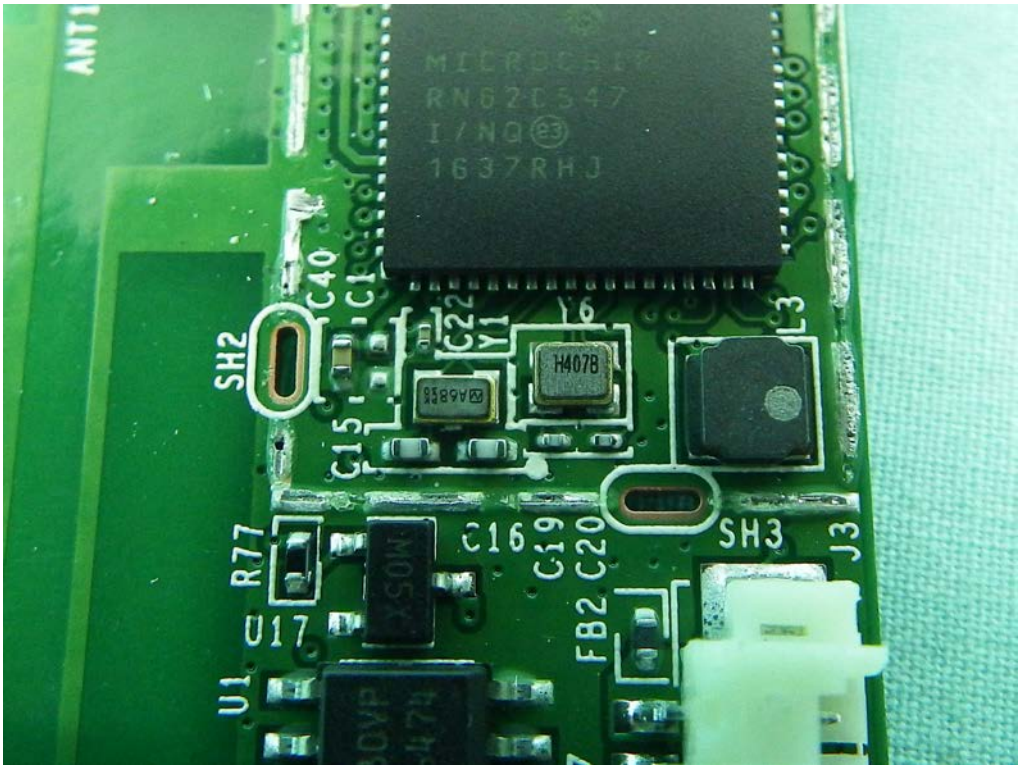
MICROCHIP
RN62C547
I/NQ
1637RHJ
ANT1
SH2
SH3
C40
C15
C22
Y1
Y6
H407B
L3
J3
R77
U17
U1
C16
C19
C20
FB2

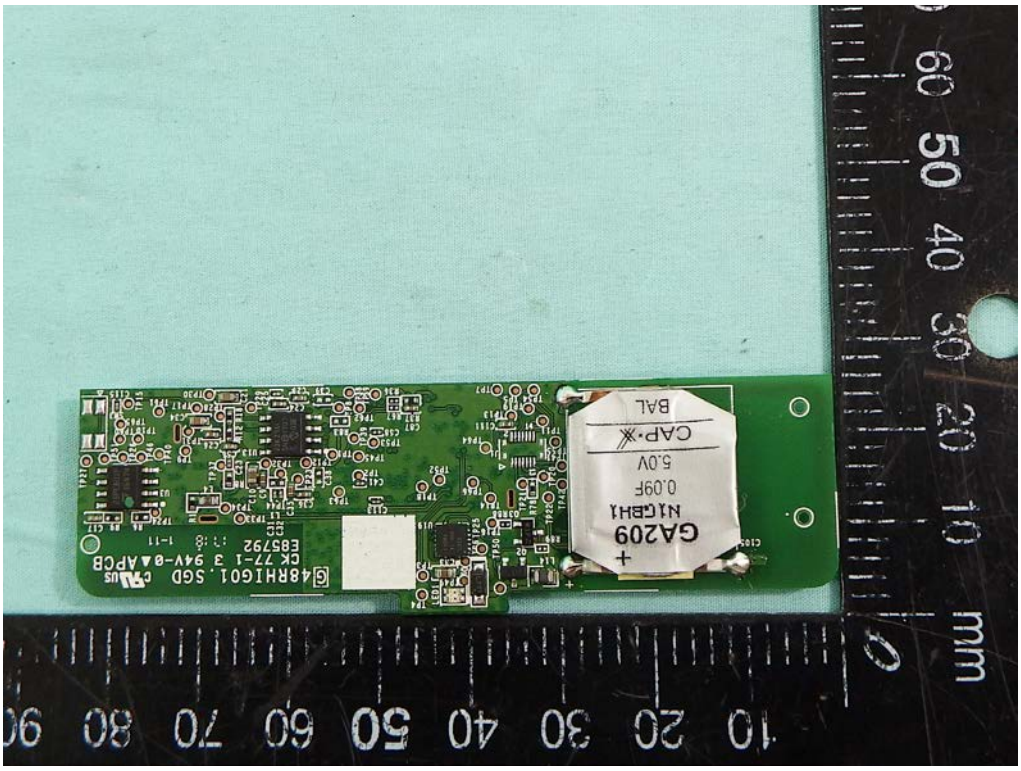
G48RHI601.SGD
CK 77-1 3 94V-0 APCB
E85792
GA209
N1GBH1
0.09F
5.0V
CAP·※
BAL

GA209
N1GBH1
0.09F
5.0V
CAP·※
BAL
L14
Q2
R89
TP22
TP21
Q3
R78
TP42
TP20
TP11
TP54

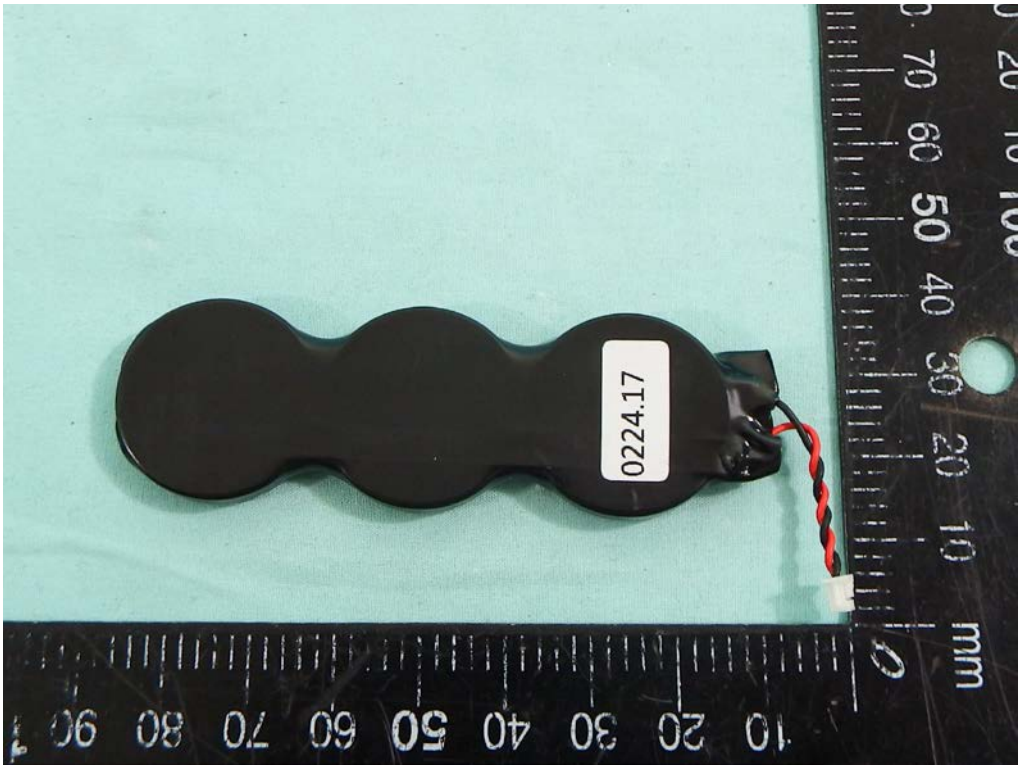
0224.17

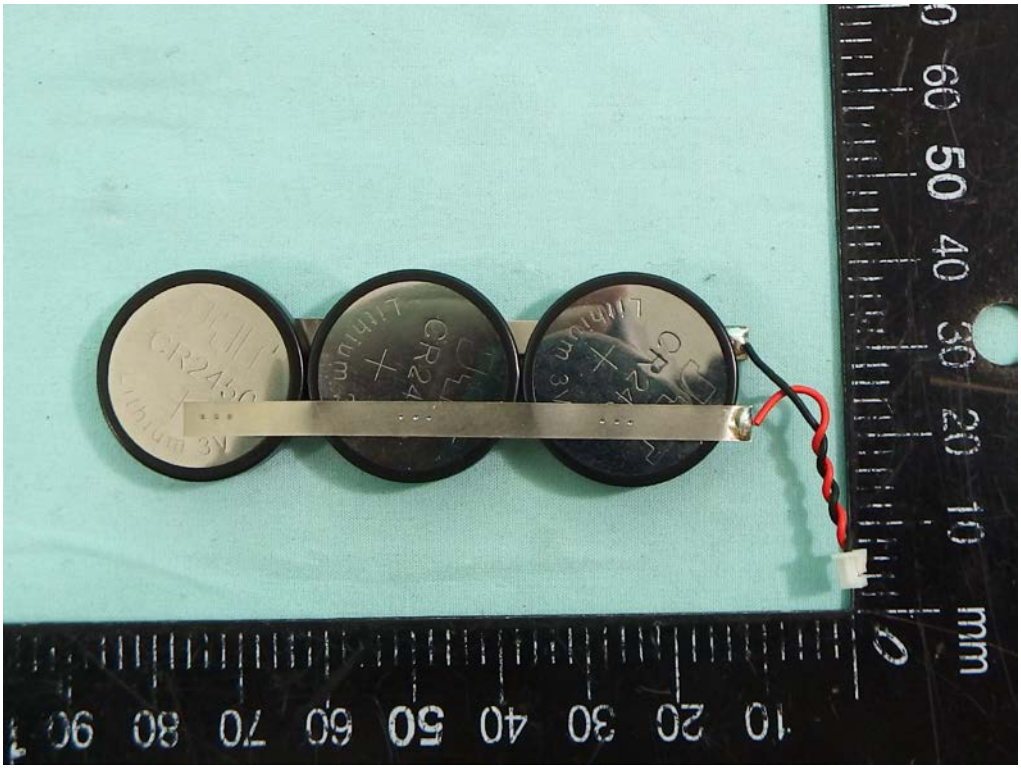

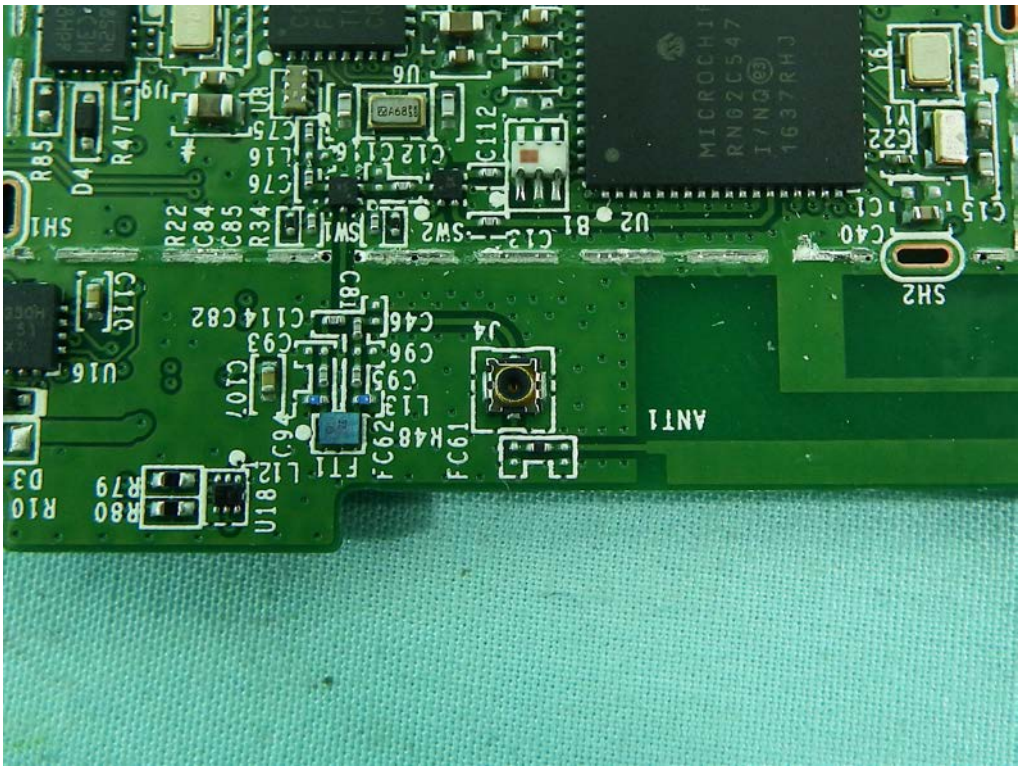
SH2
ANT1
J4
FC61
FC62
U18
U16
U2
B1
SW2
SW1
U6
MICROCHIP
RN62C547
I/NG
1637RHJ

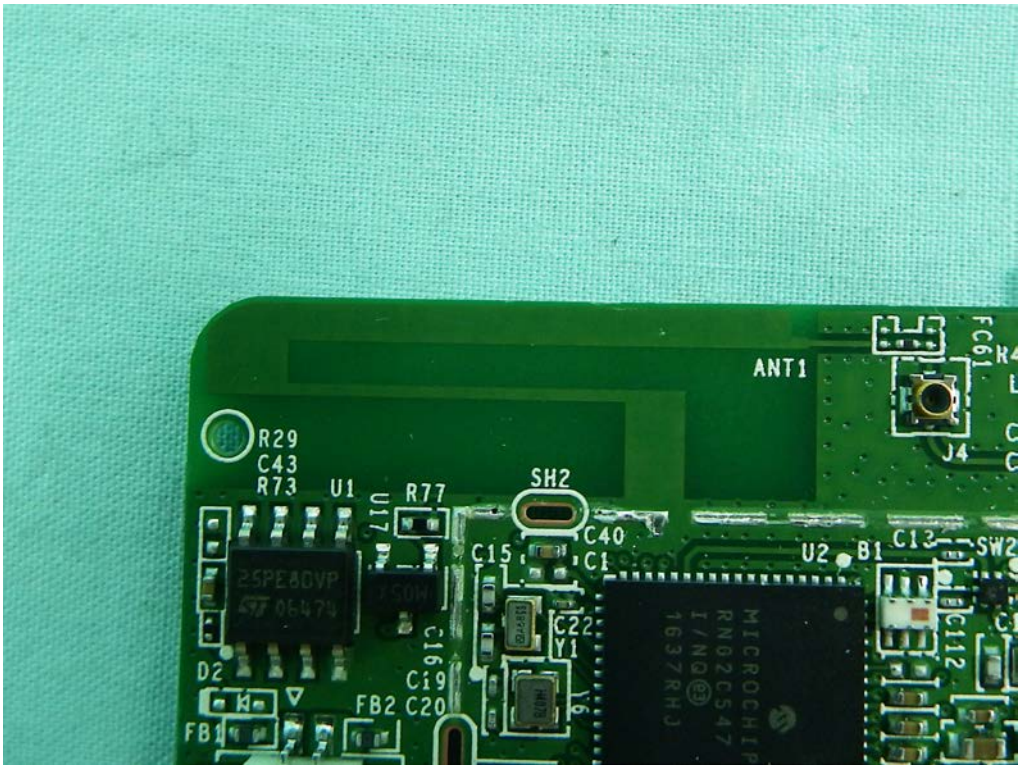
ANT1
FC61
J4
R29
C43
R73
U1
R77
SH2
C40
C1
C15
U2
B1
C12
SW2
C22
Y1
C16
C19
FB2
C20
FB1
D2
25PE80VP
MICROCHIP
RN62C547
I/NG
1637RHJ

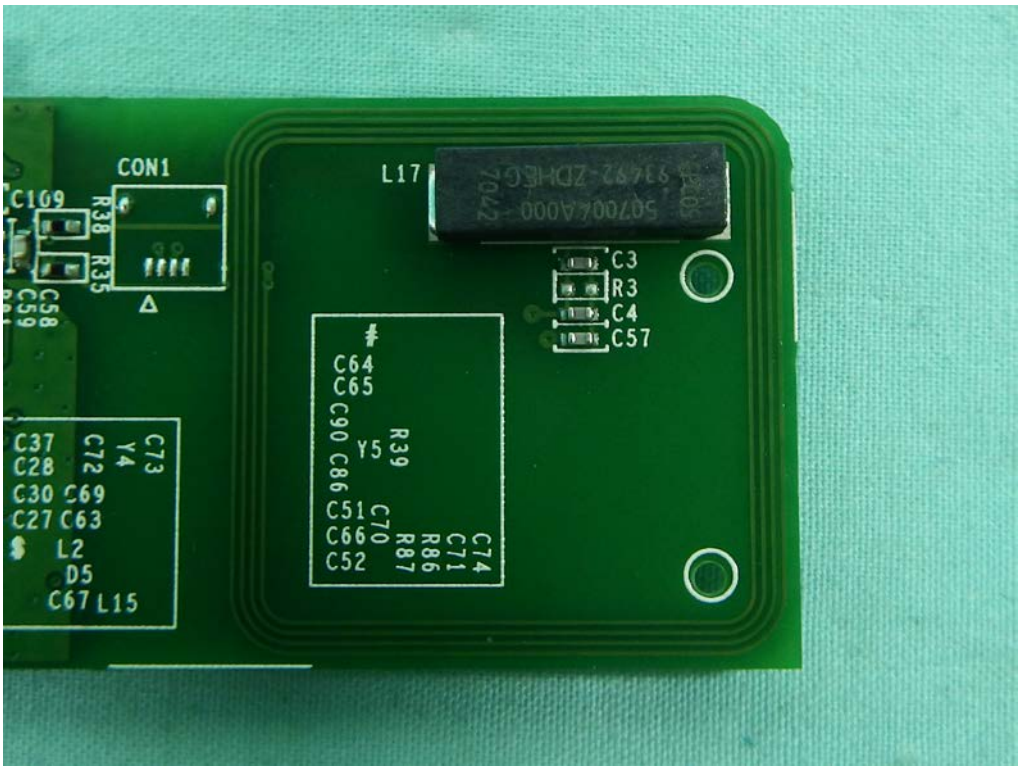
CON1
C109
R38
R35
C58
C59
L17
C3
R3
C4
C57
C64
C65
C90
C86
Y5
R39
C51
C66
C52
C70
R87
R86
C71
C74
C37
C28
C30
C27
C72
Y4
C73
C69
C63
L2
D5
C67
L15