Photographs of EUT

Model: Kamai751Q

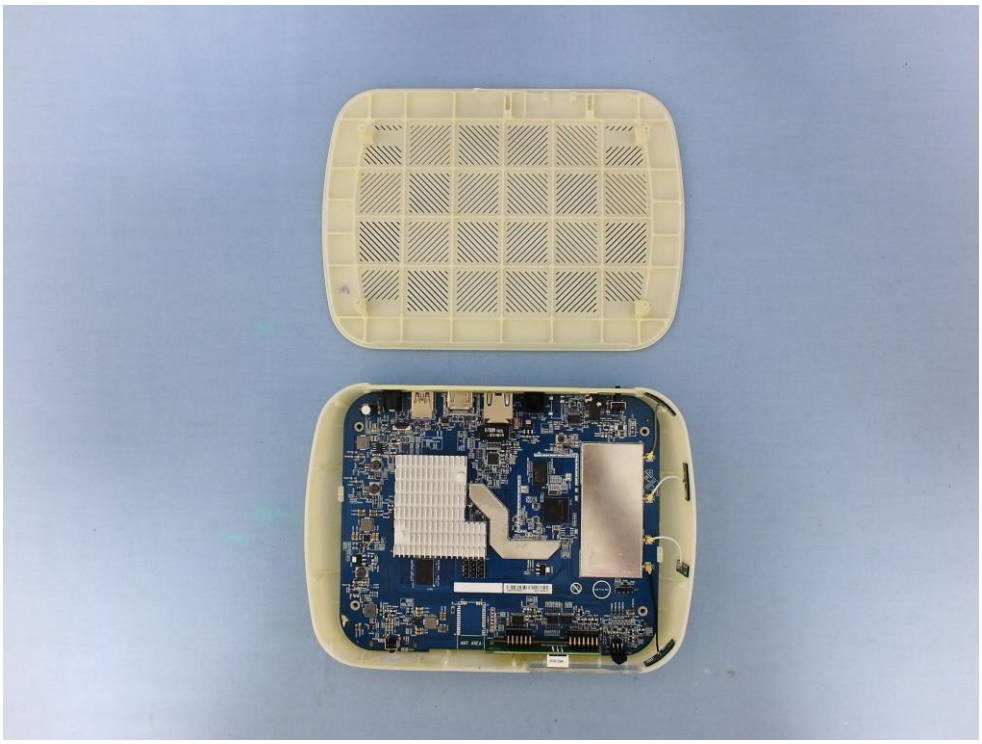

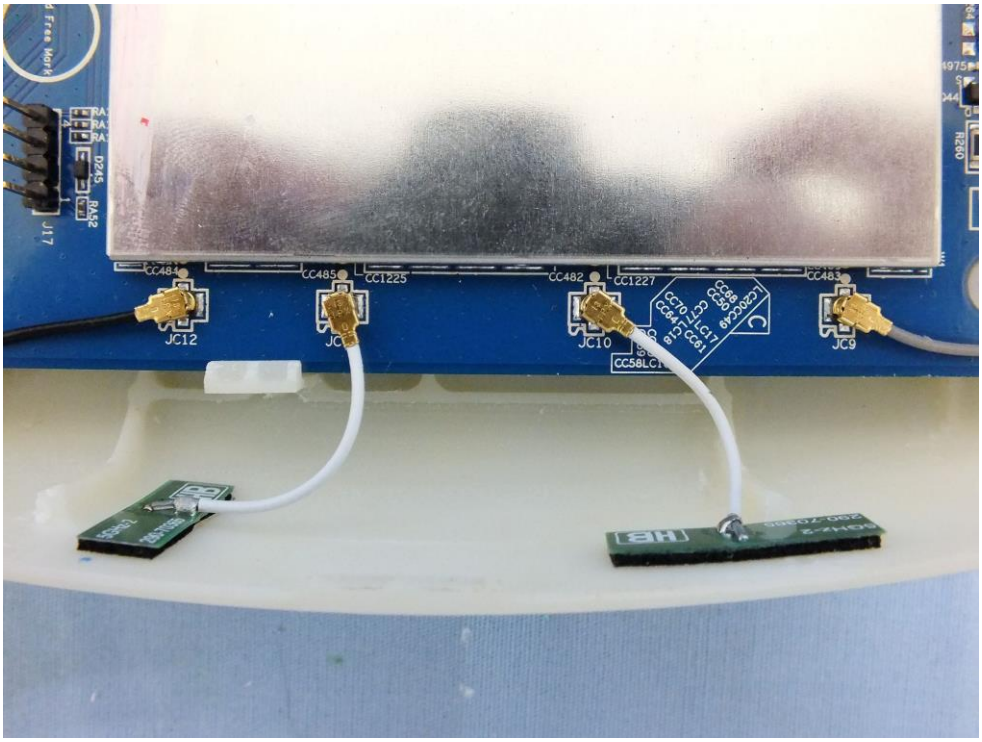

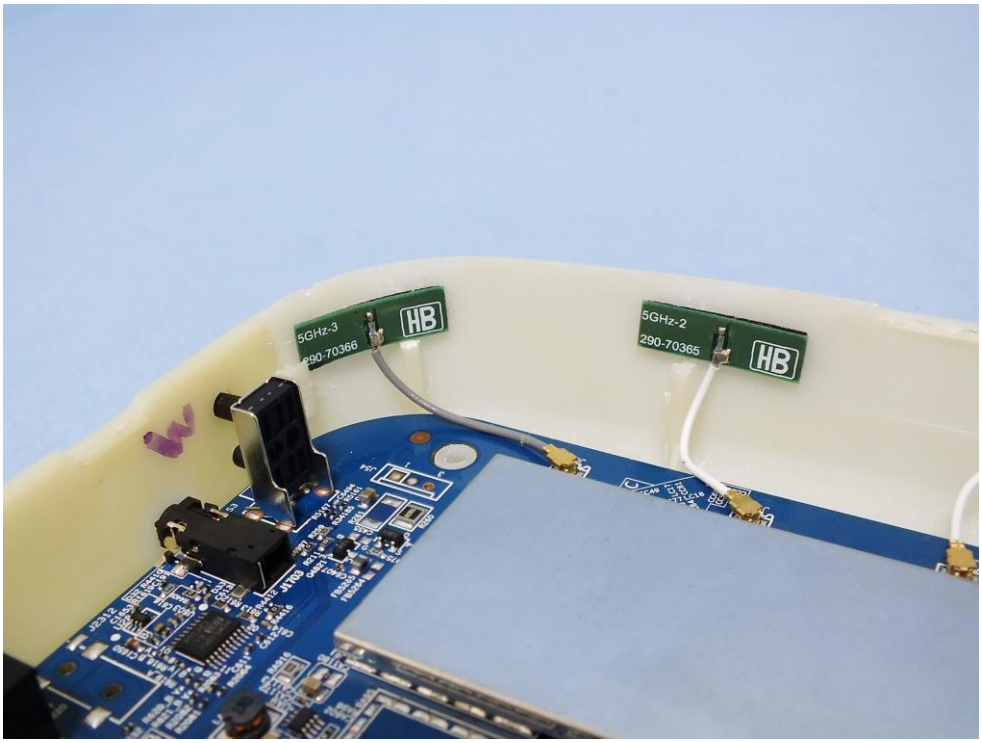
5GHz-3
290-70366
HB
5GHz-2
290-70365
HB

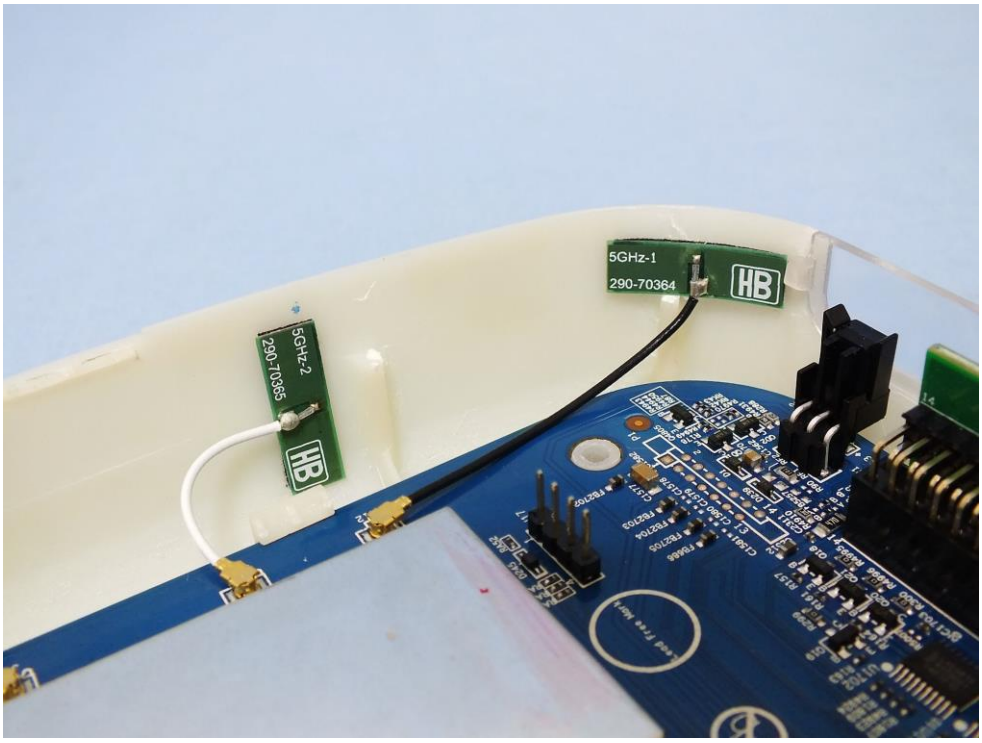
5GHz-1
290-70364
HB
5GHz-2
290-70365
HB

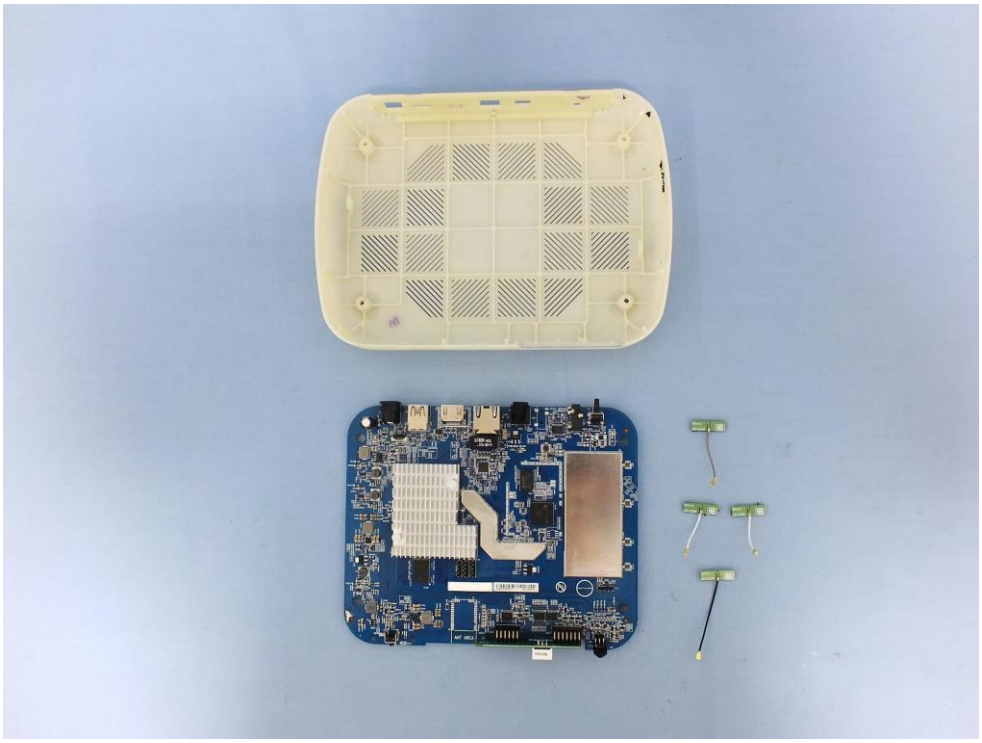

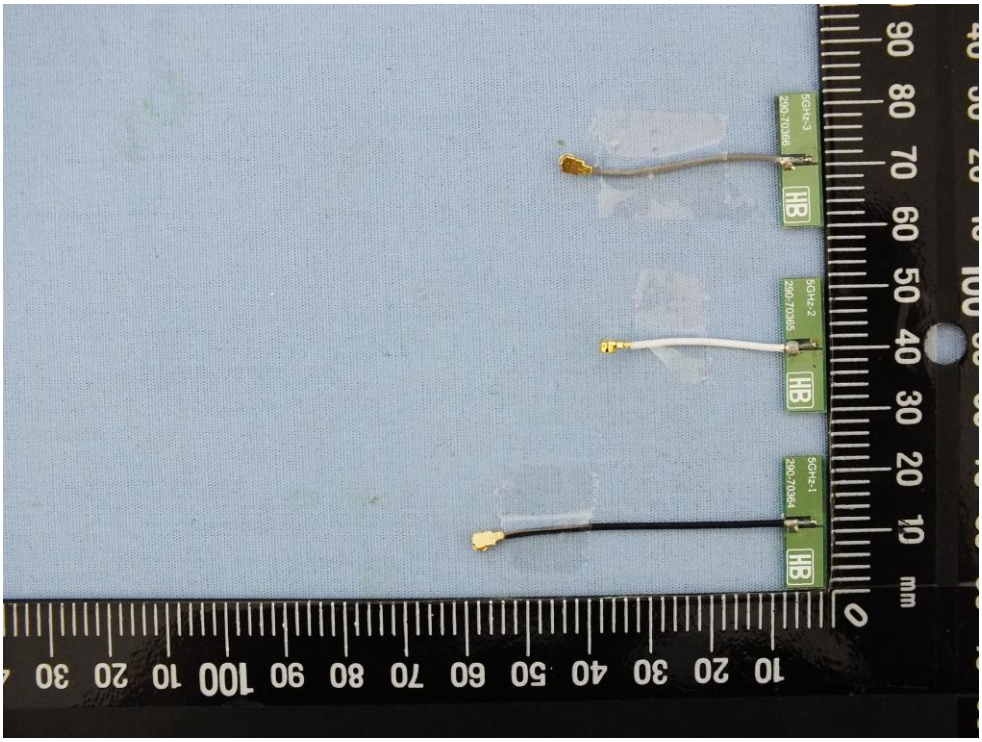
5GHz-3
290-70366
5GHz-2
290-70365
5GHz-1
290-70364
HB
HB
HB
mm

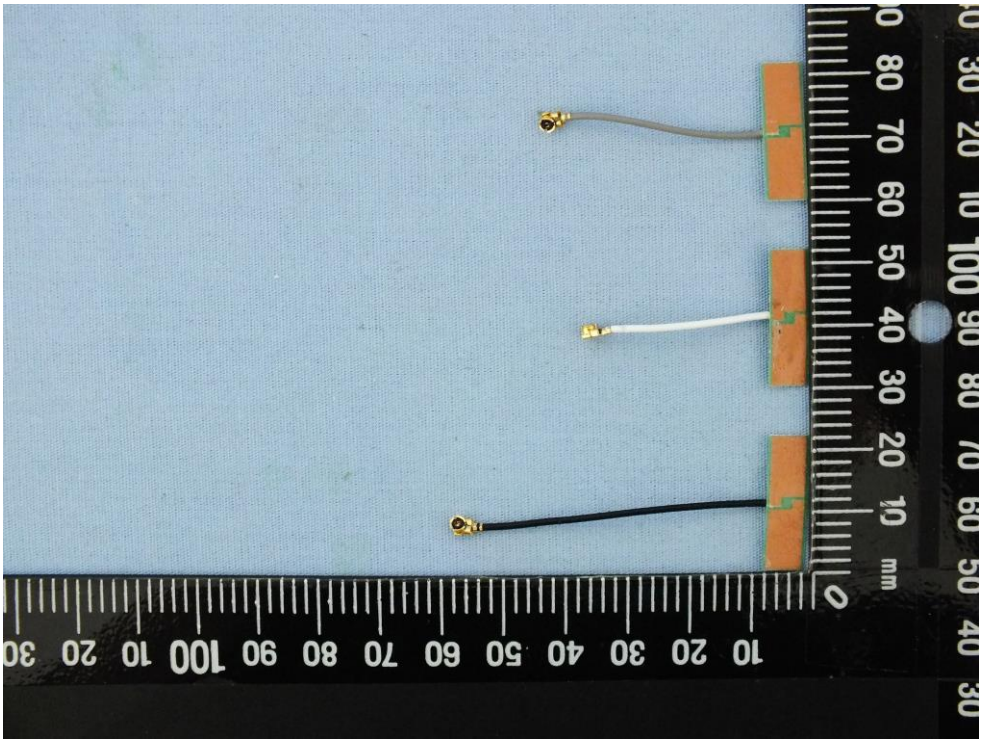

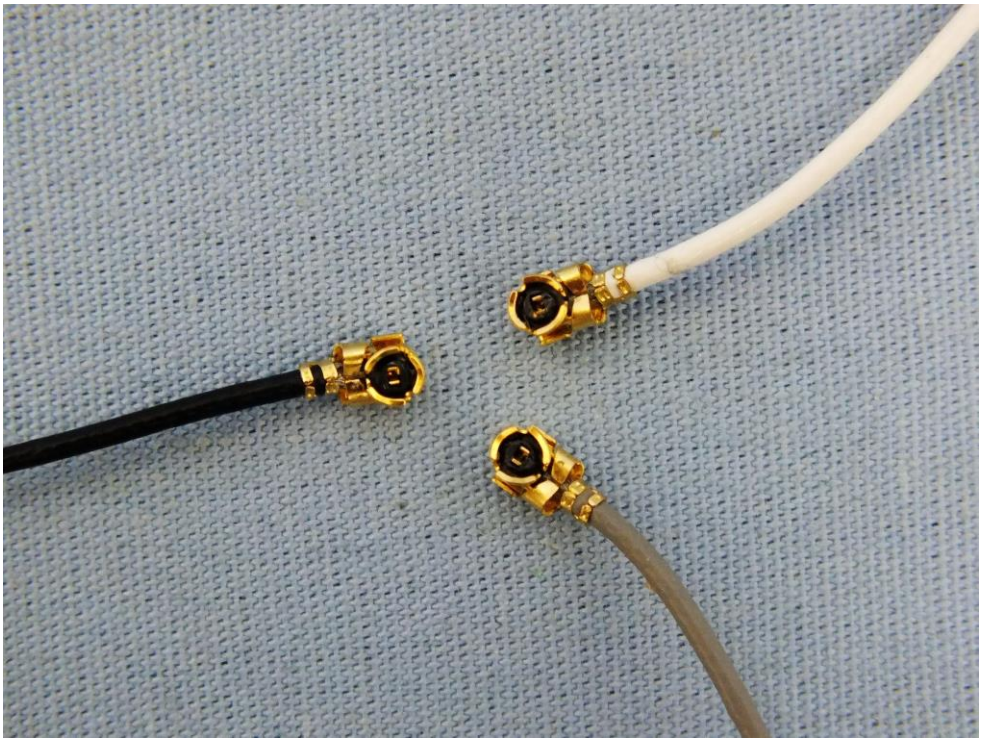

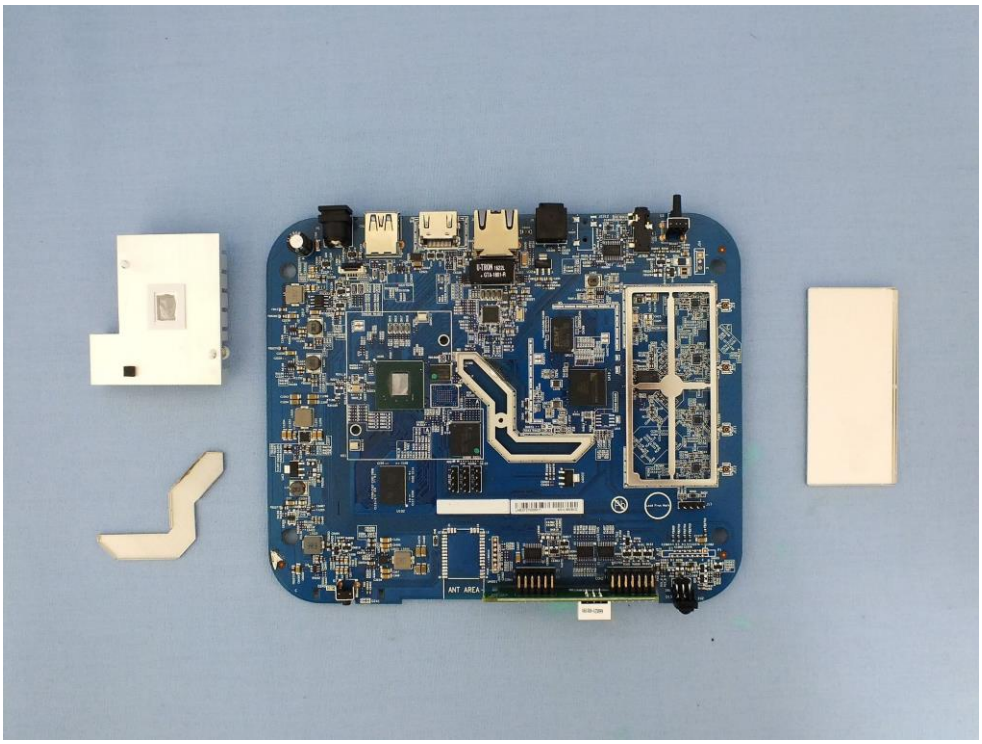
ANT AREA

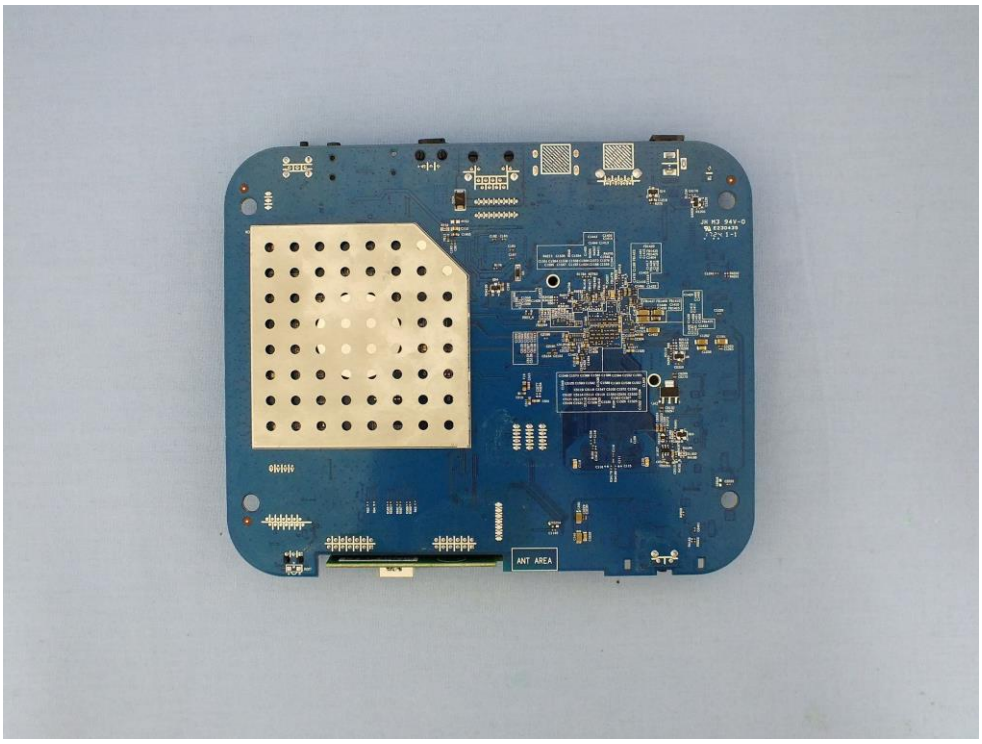
ANT AREA

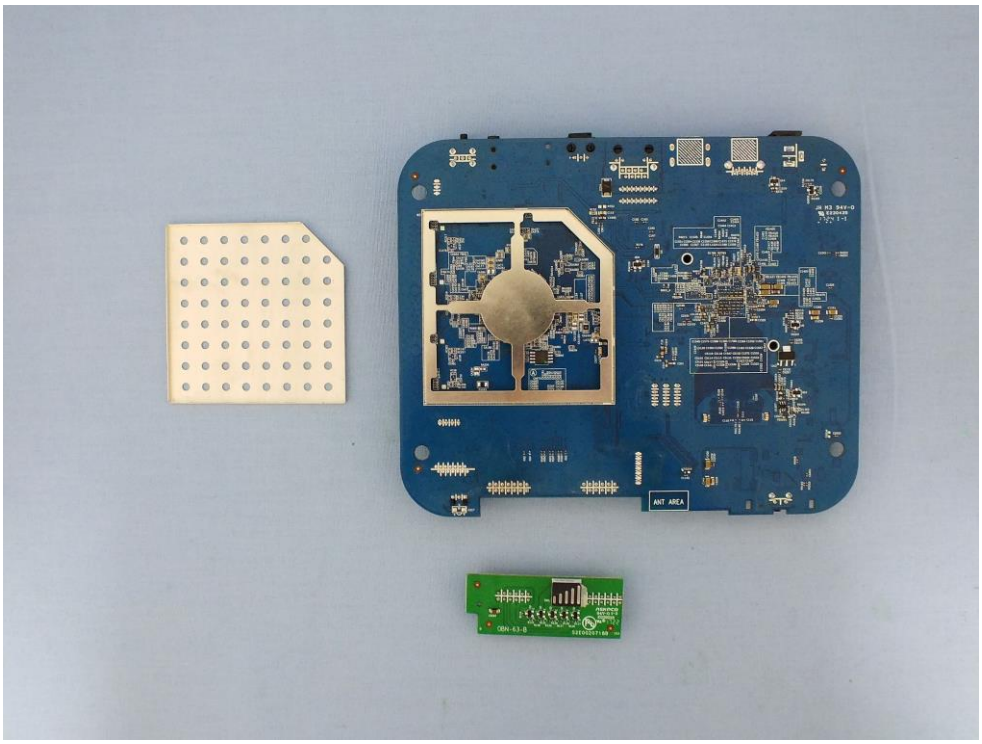
ANT AREA

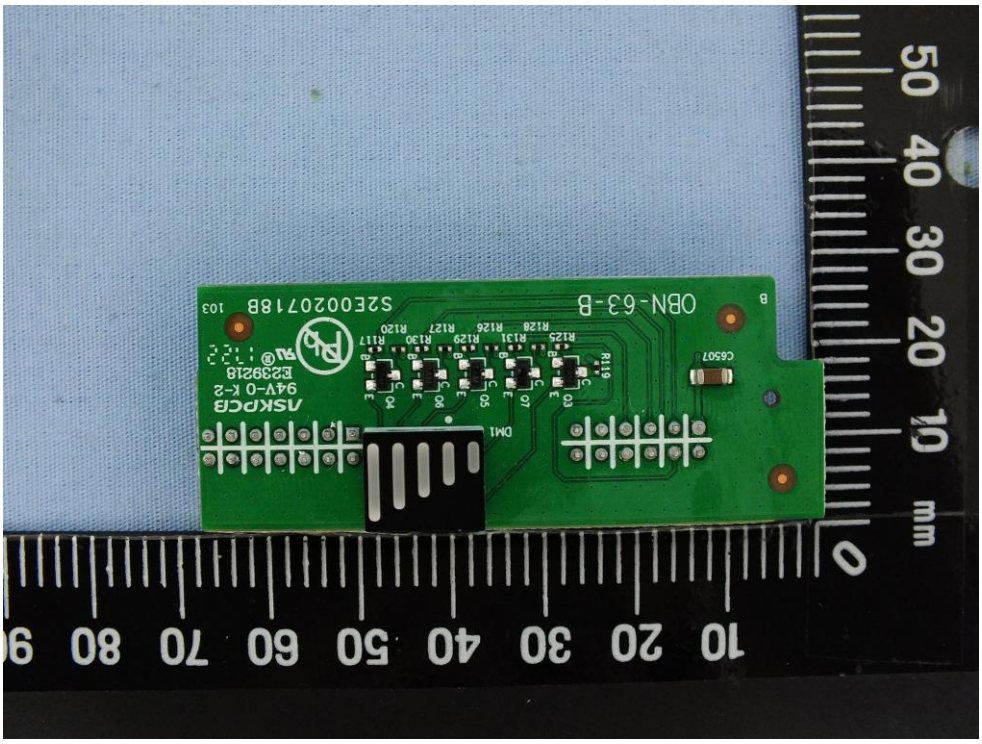
OBN-63-B
S2E00207188
ASKPCB
94V-0 K-2
E238218
C6507
R119
DM1
50 40 30 20 10 0 mm
10 20 30 40 50 60 70 80

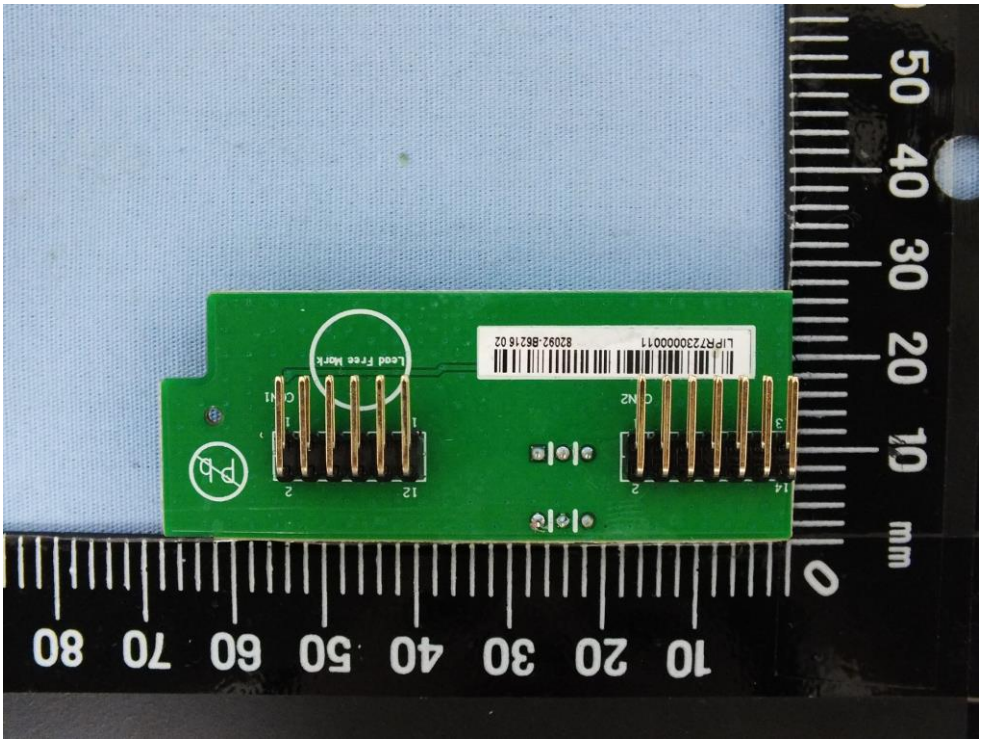
Lead Free Work
LIPR7230000011 82092-8621602
CON2
CON1
Pb

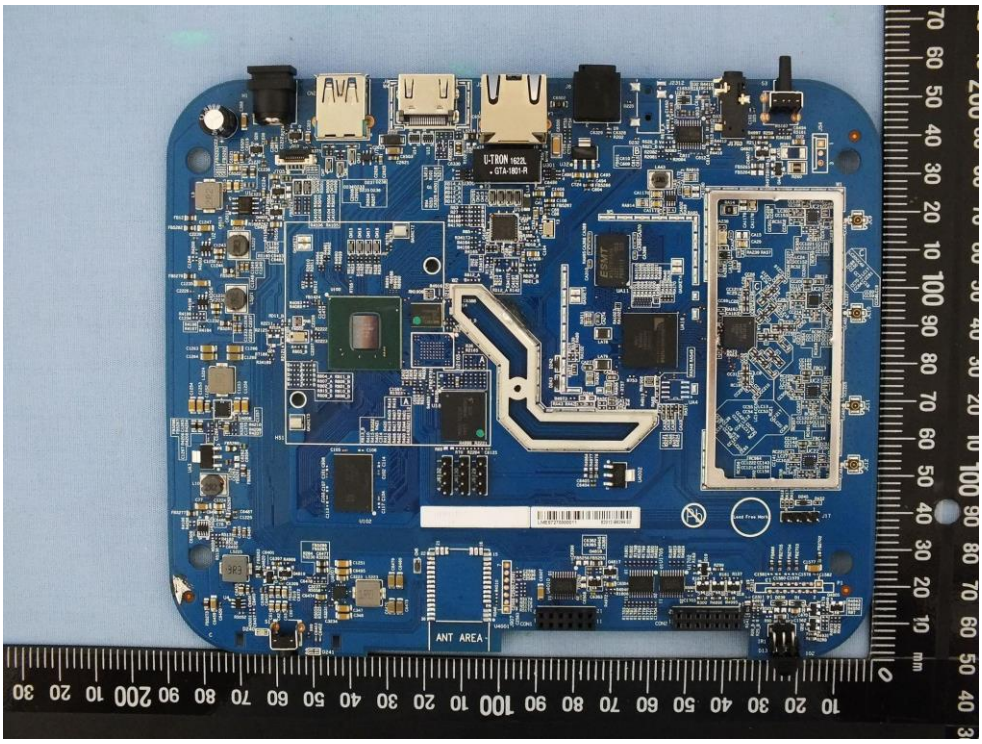
ANT AREA
U-TRON 1622L
GTA-1801-R

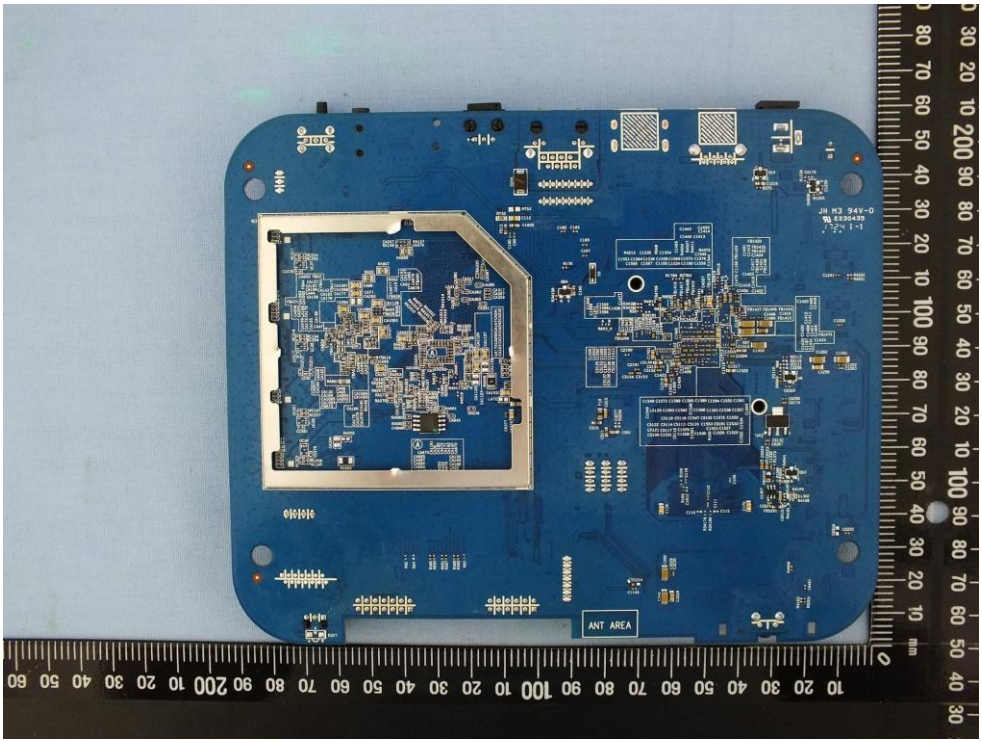
ANT AREA

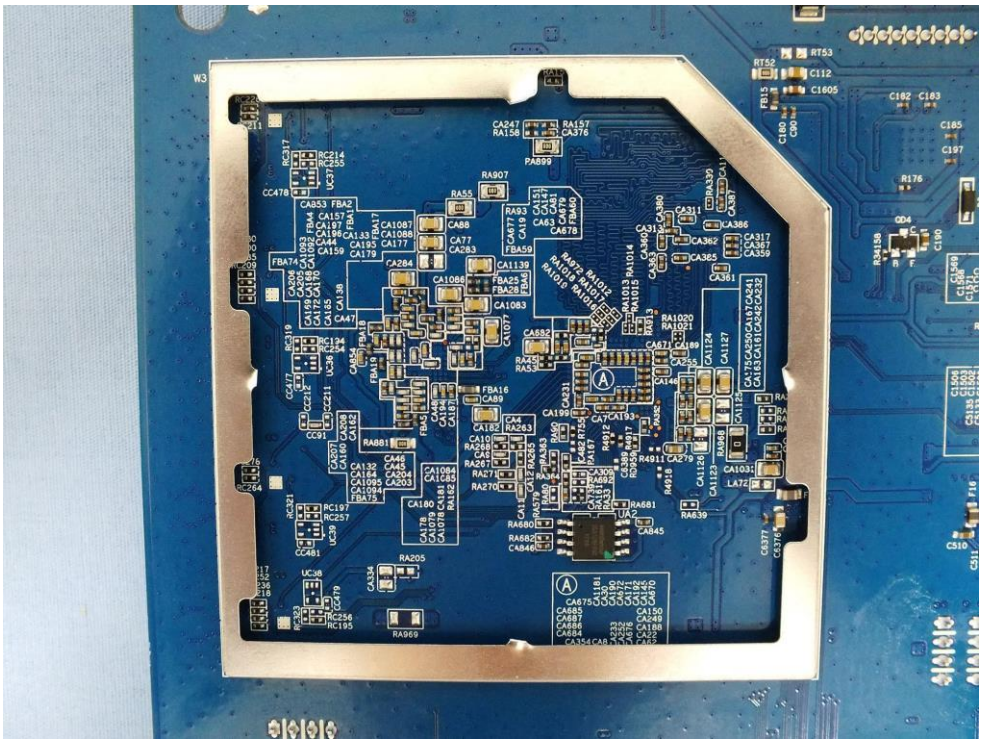

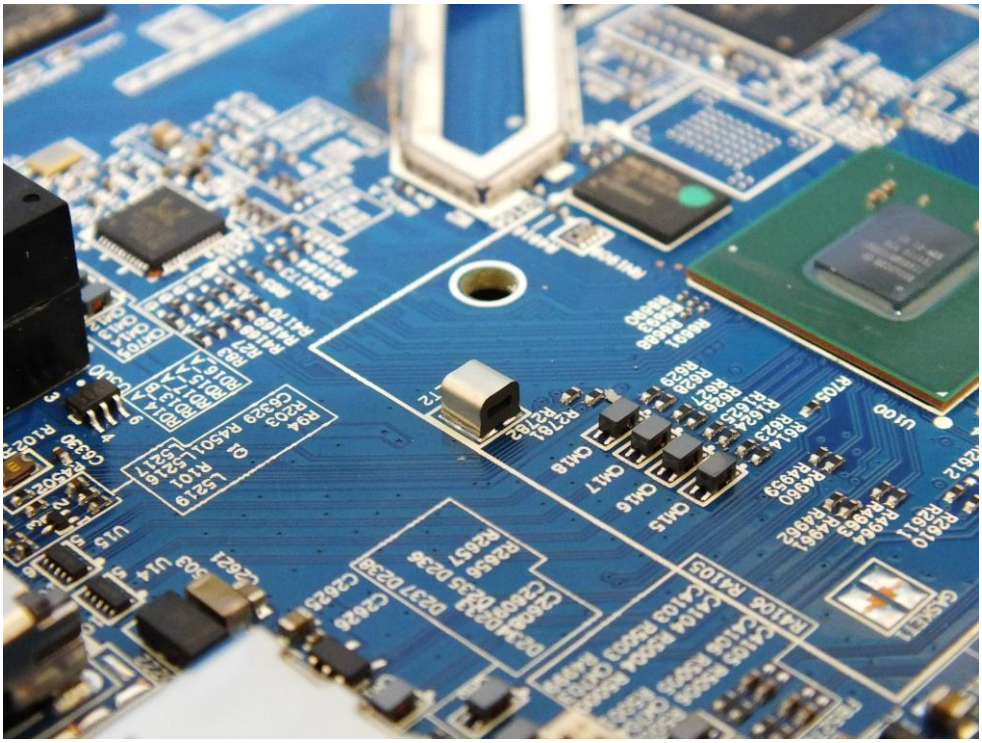

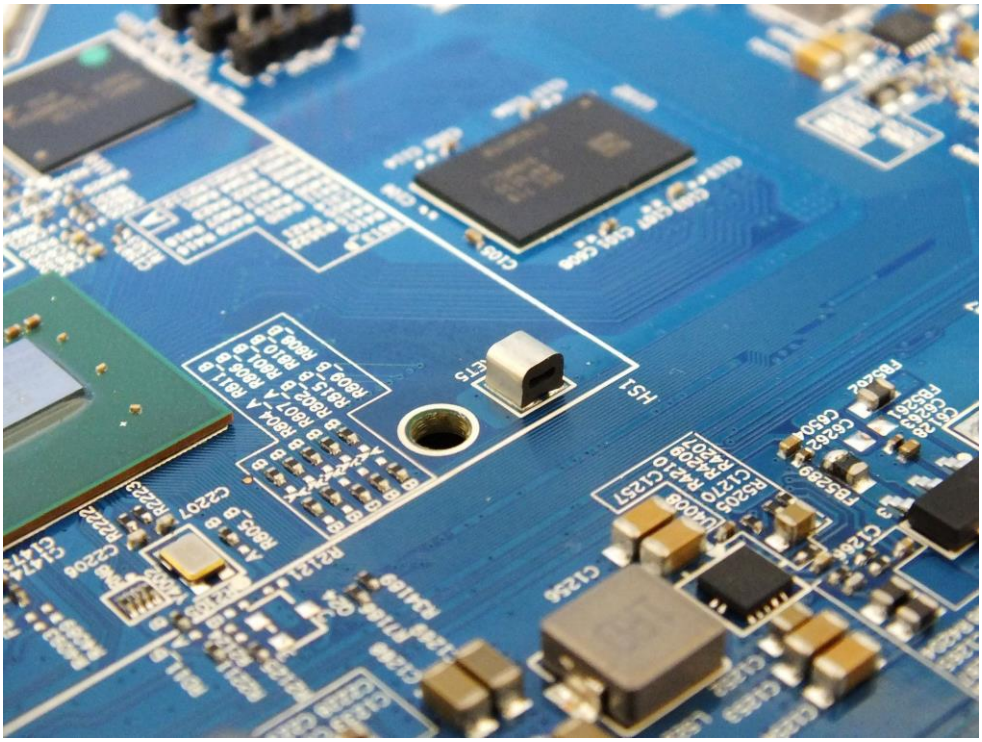

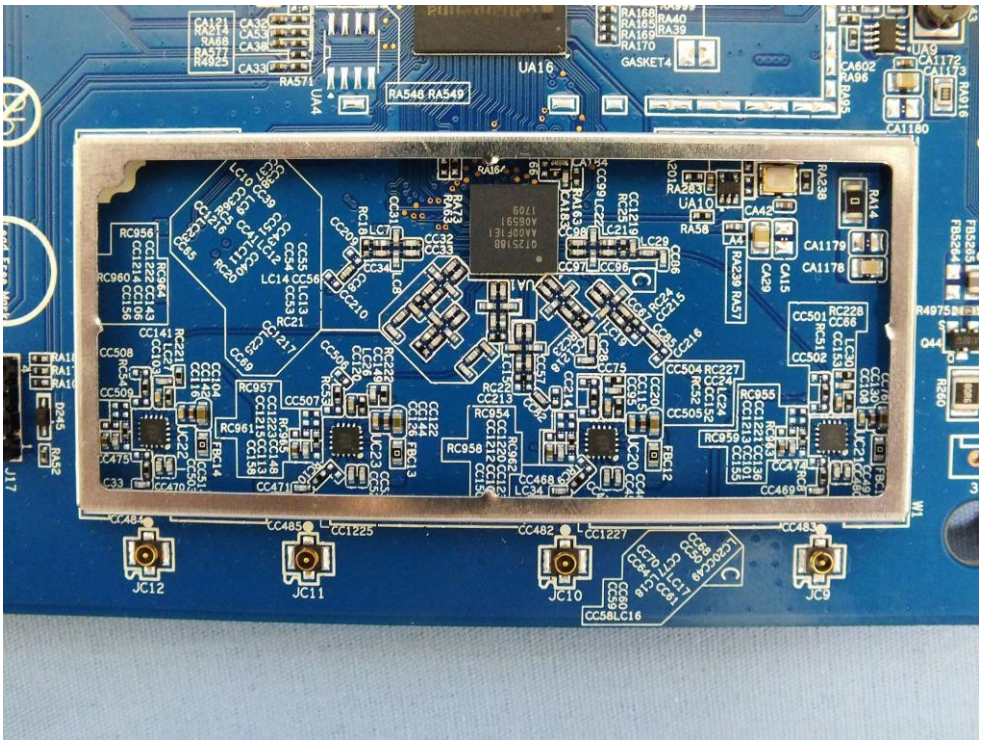
UA16
RA546 RA549
GASKET4
JC12
JC11
JC10
JC9

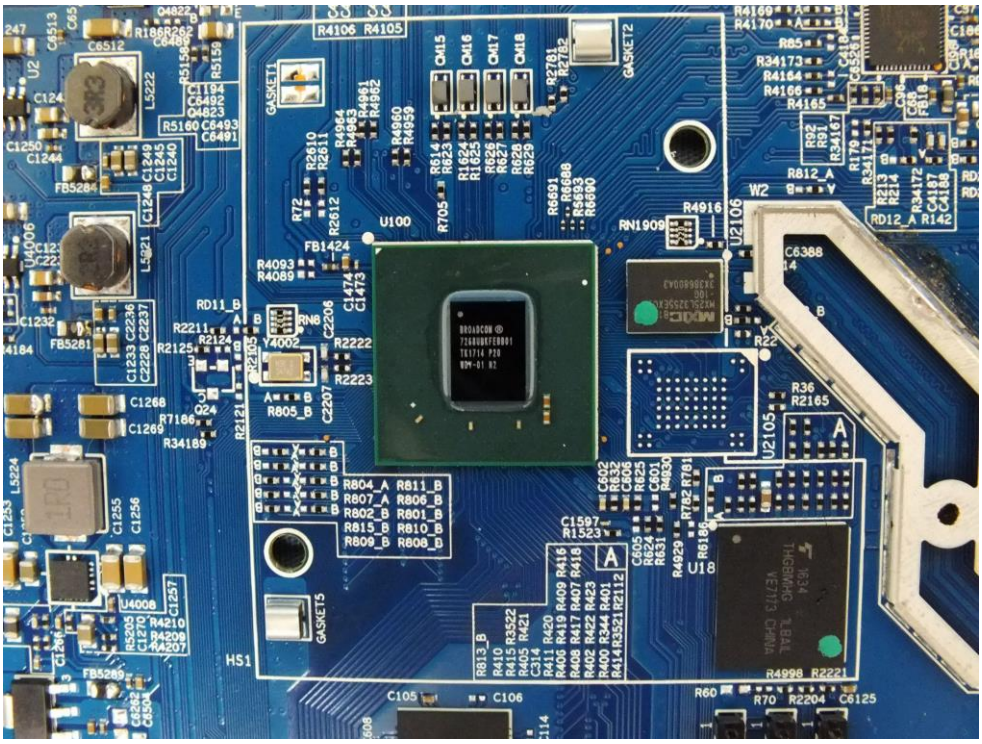
R4106 R4105
GASKET1
GASKET2
GASKET5
U100
U2106
U2105
U18
HS1

Model: Amulet 756Q

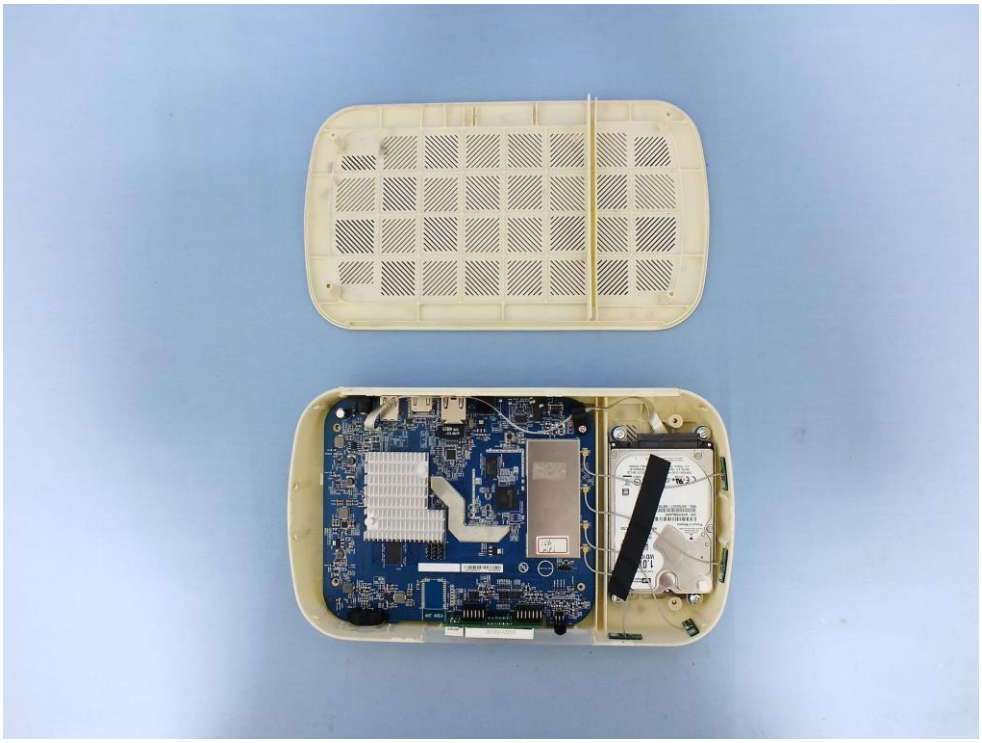

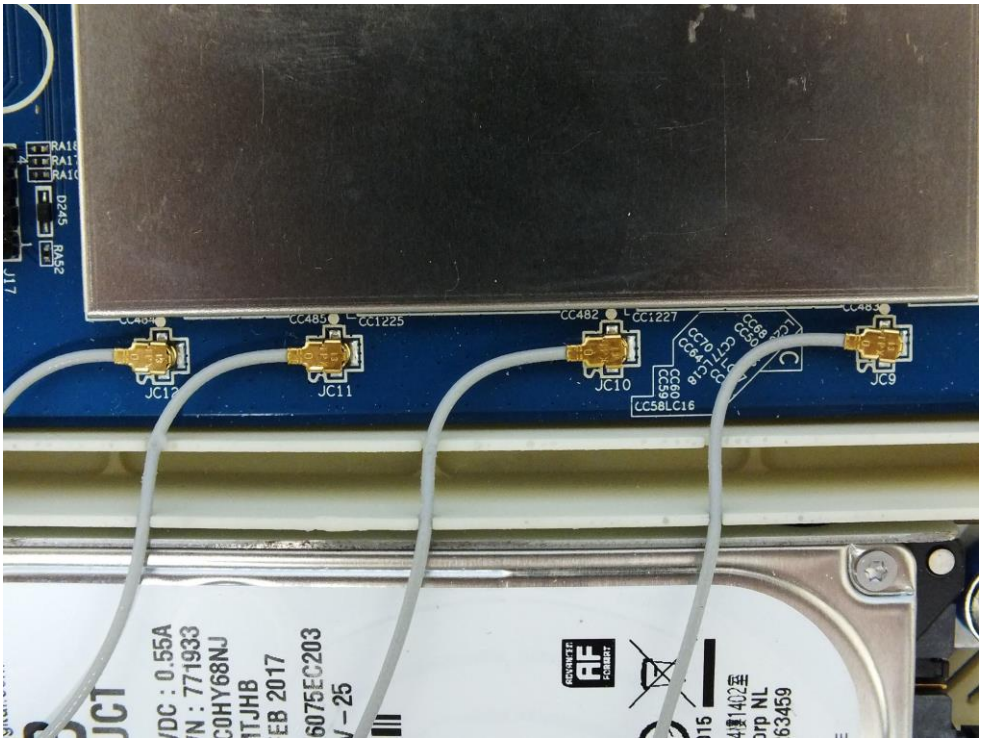

5GHz-2
290-70365
HB
5GHz-3
290-70366
1.0TB
WD10JUCT

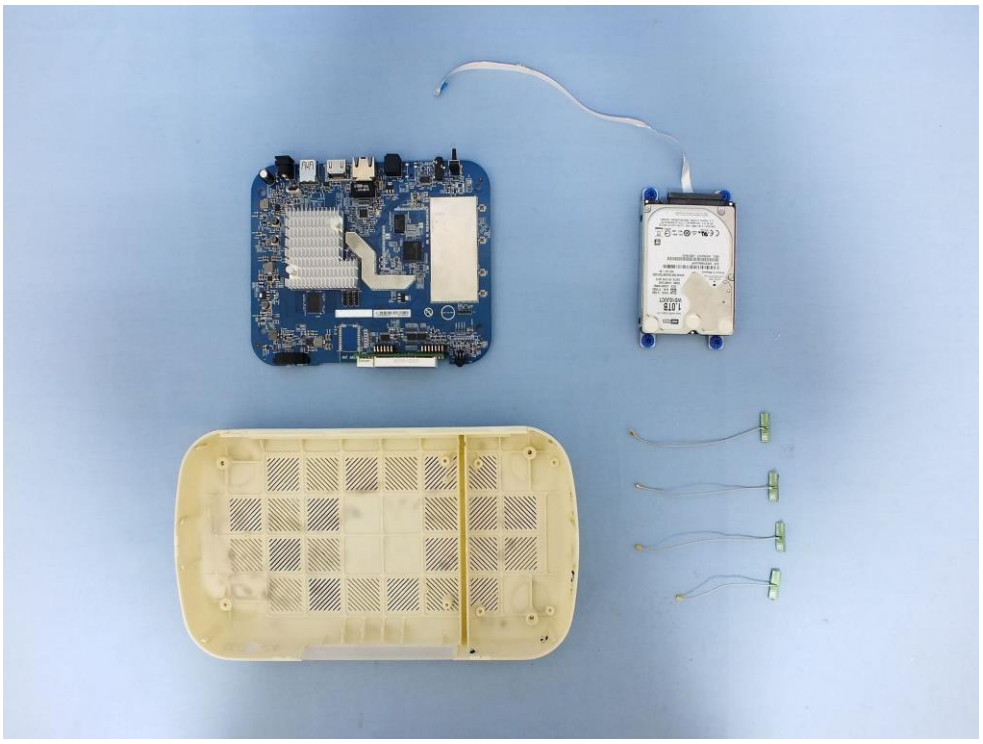

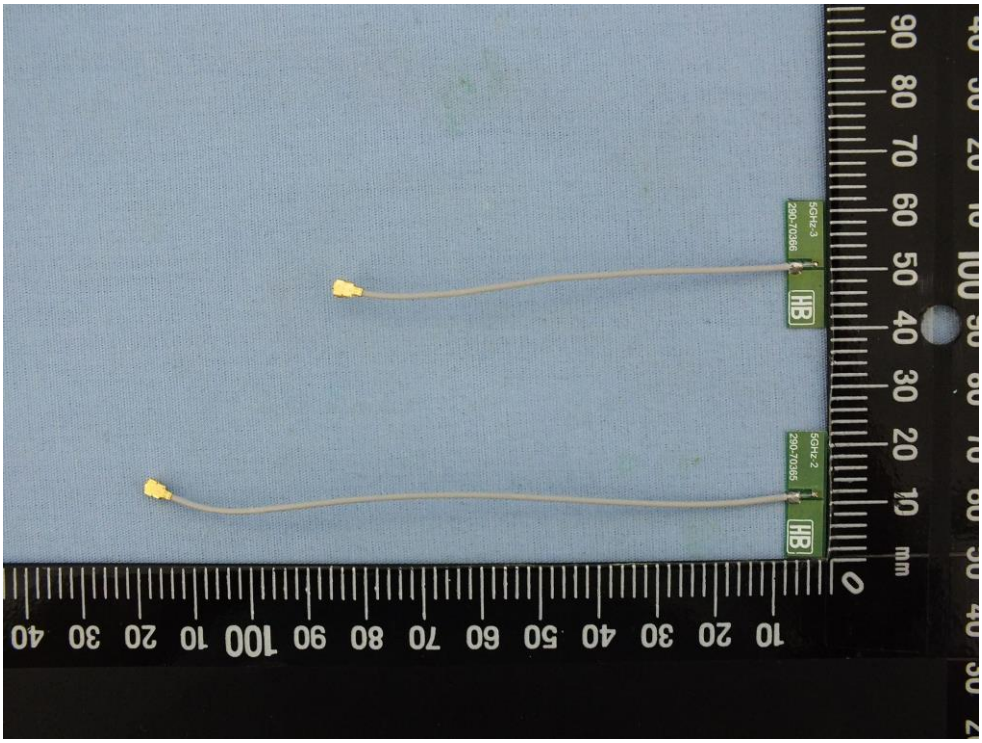
5GHz-3
280-70386
HB
5GHz-2
280-70385
HB
mm

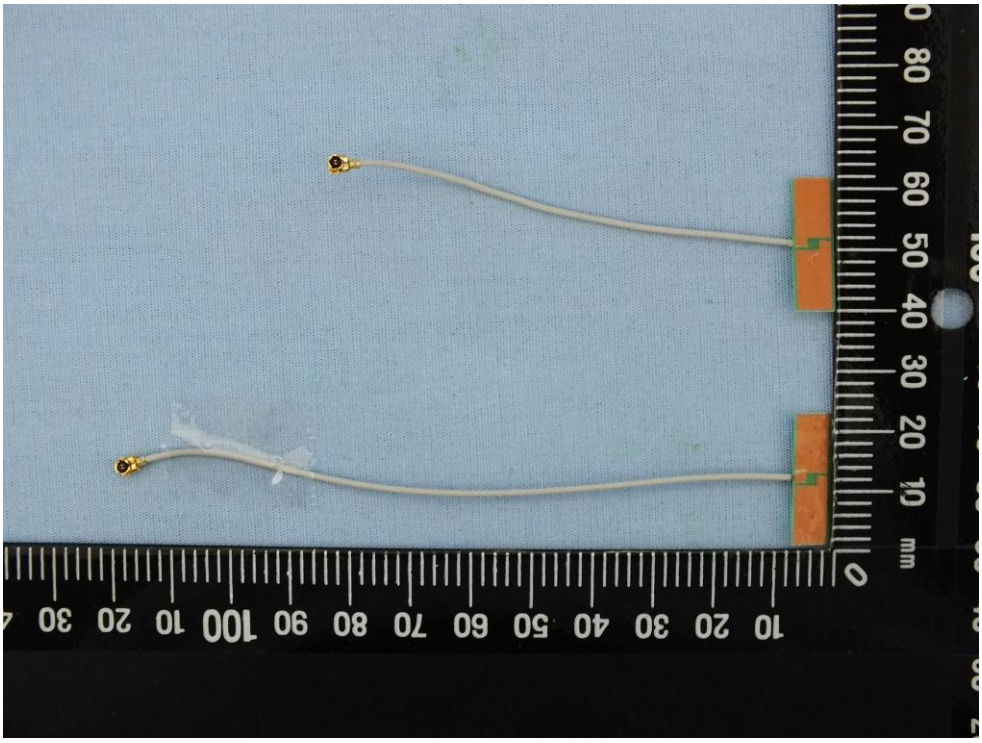
mm

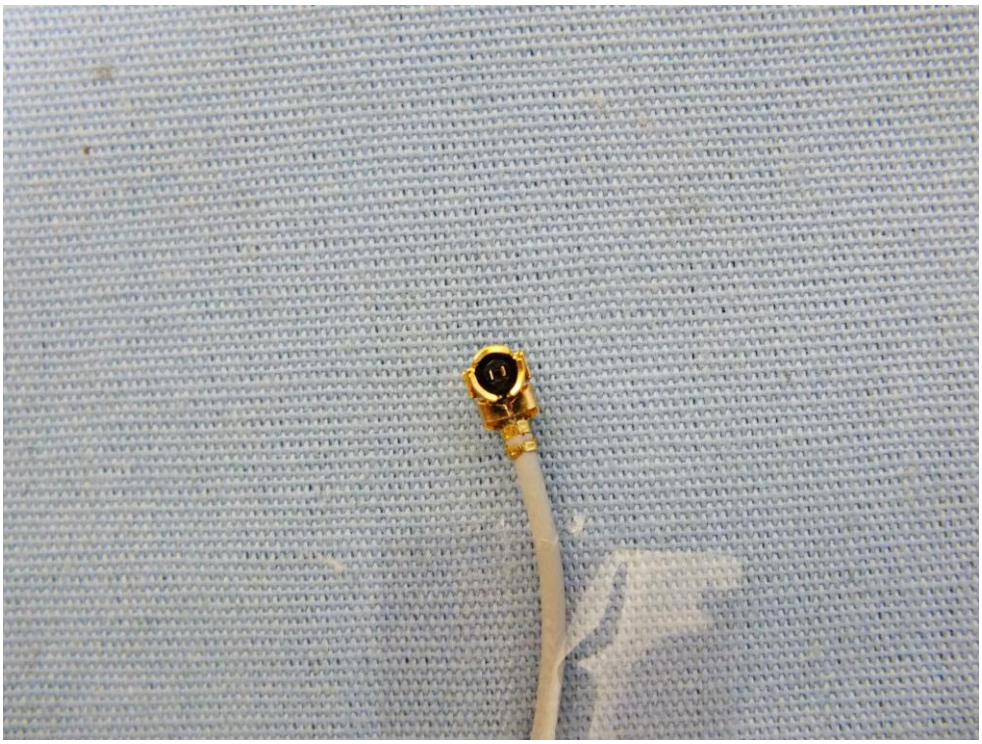

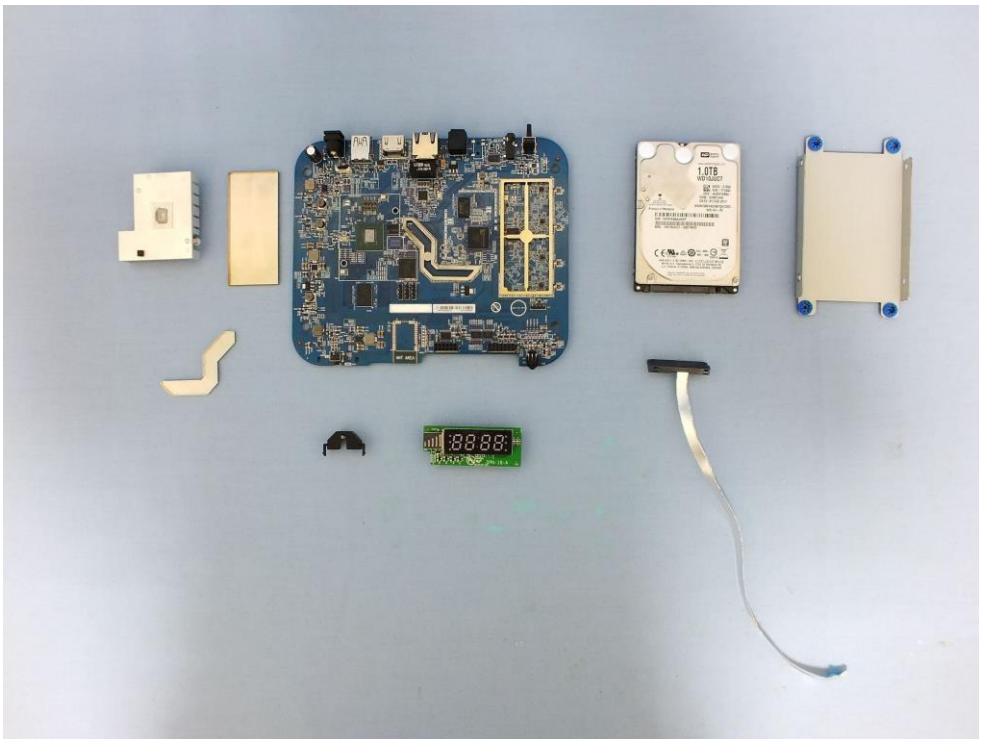
1.0TB

Western Digital
www.westerndigital.com
1.0TB
WD10JUCT
5VDC : 0.55A
R/N : 771933
DCX : AC0HY68NJ
DCM : EHMTJHB
DATE: 01 FEB 2017
WWN:50014EE6075EC203
WD AV – 25
DO NOT COVER ANY DRIVE HOLES
DO NOT PRESS ON TOP COVER
Product of Malaysia
S/N : WX81E66AJAHP
MDL : WD10JUCT – 63CYNY0
E101559
KCC-REM-WDT-1933
D33015
CAN ICES-3 (B)/ NMB-3(B)
WD NL B.V. Taurusavenue 5, 2132 LS Hoofddorp NL
U.S. Patents: 6178056, 5956196,6289484, 6263459
PRODUCT WARRANTY WILL BE VOID IF SEAL, LABEL OR COVER IS REMOVED OR DAMAGED

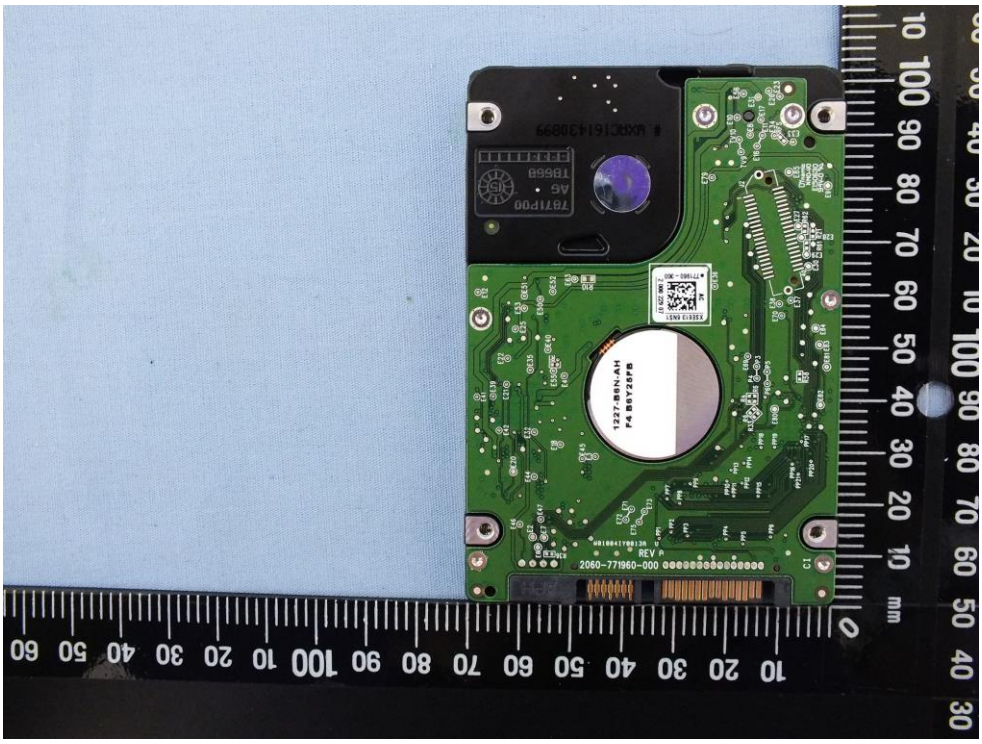
1227-85N-AH
F4 B6Y25FB
REV A
2060-771960-000

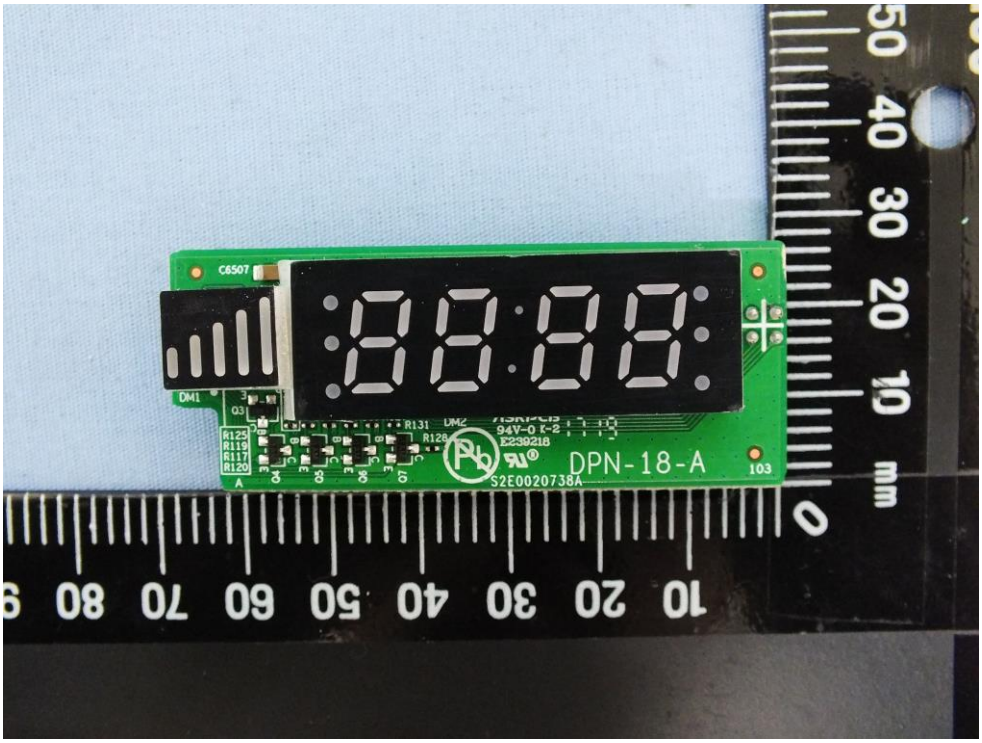
C6507
DM1
R129
R119
R117
R120
R131
R128
94V-0 K-2
E239218
DPN-18-A
S2E0020738A
103

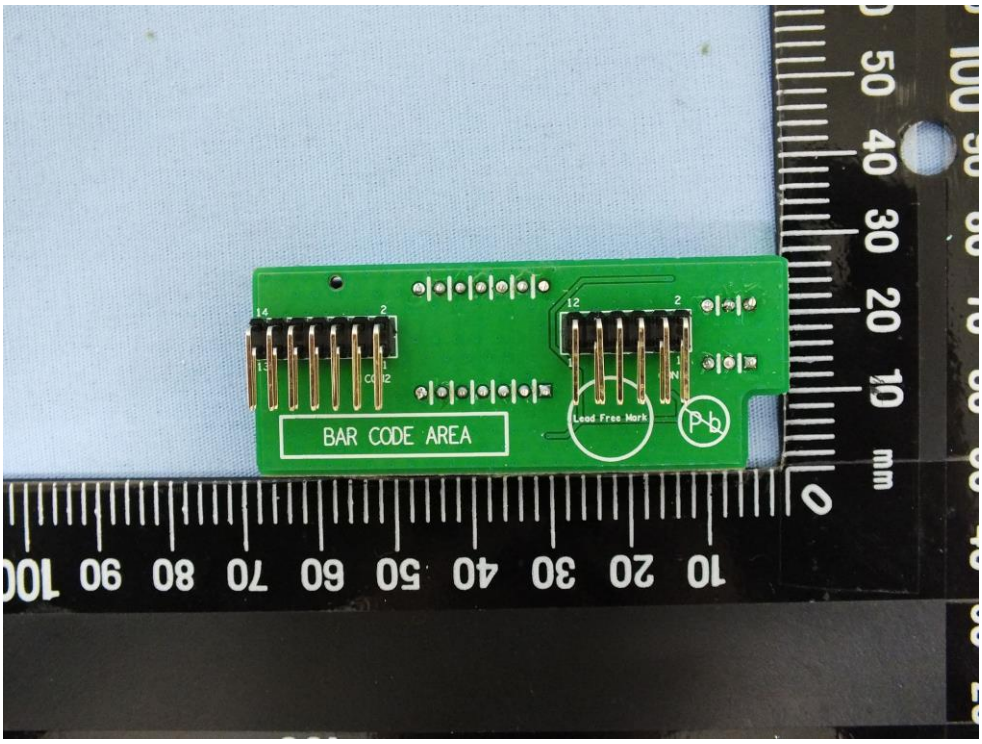
BAR CODE AREA
Lead Free Mark

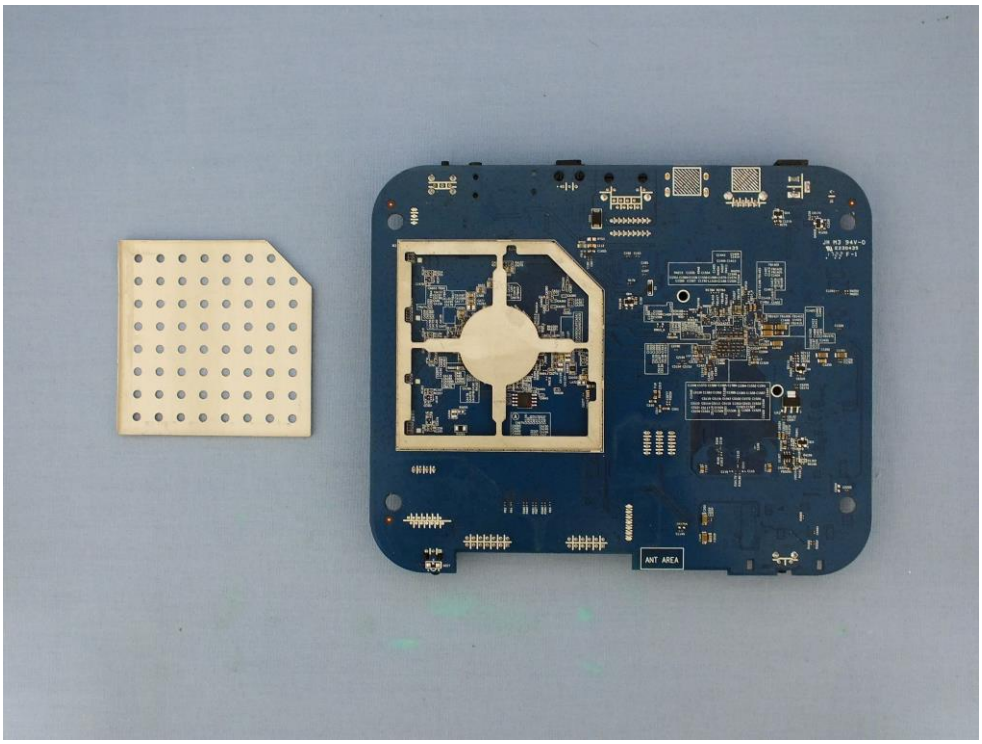
ANT AREA

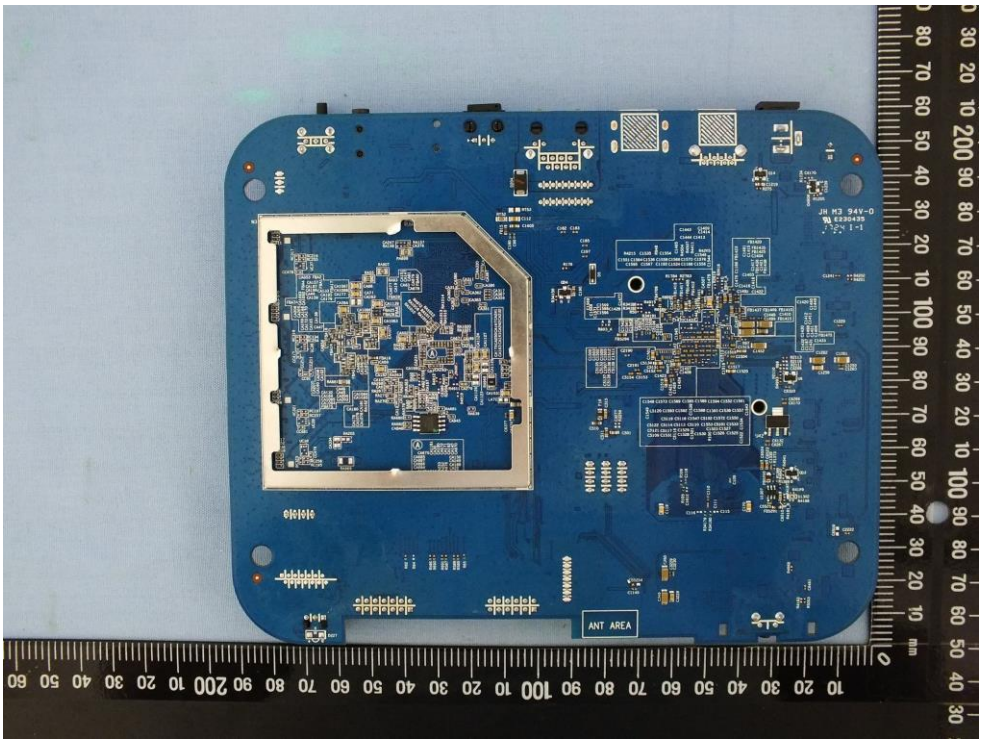
ANT AREA

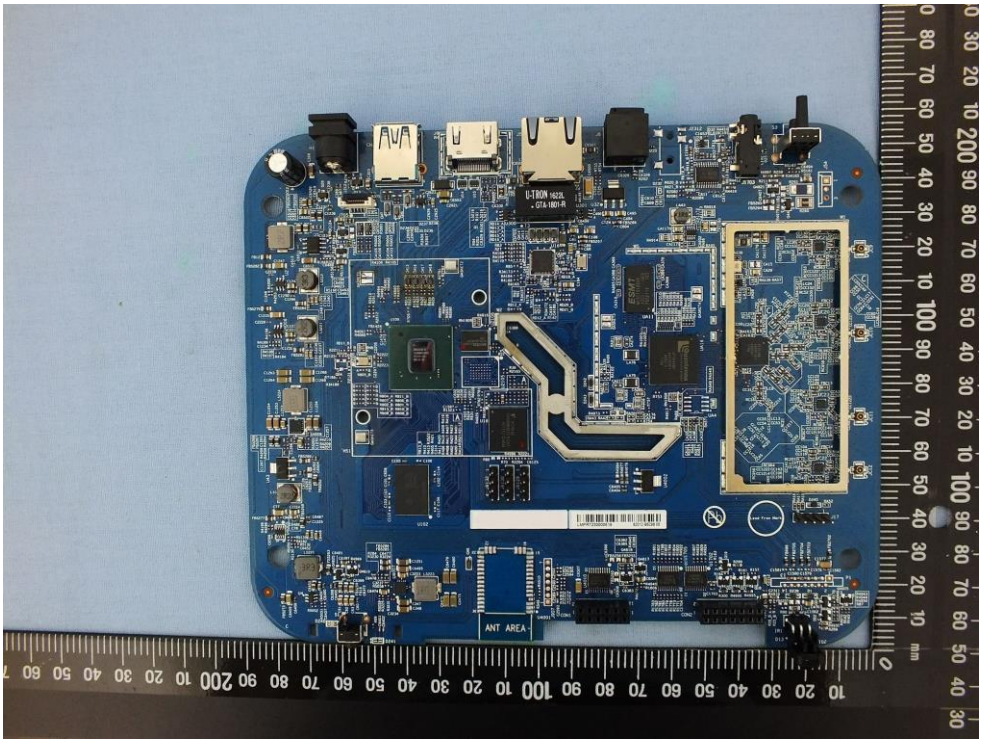
ANT AREA

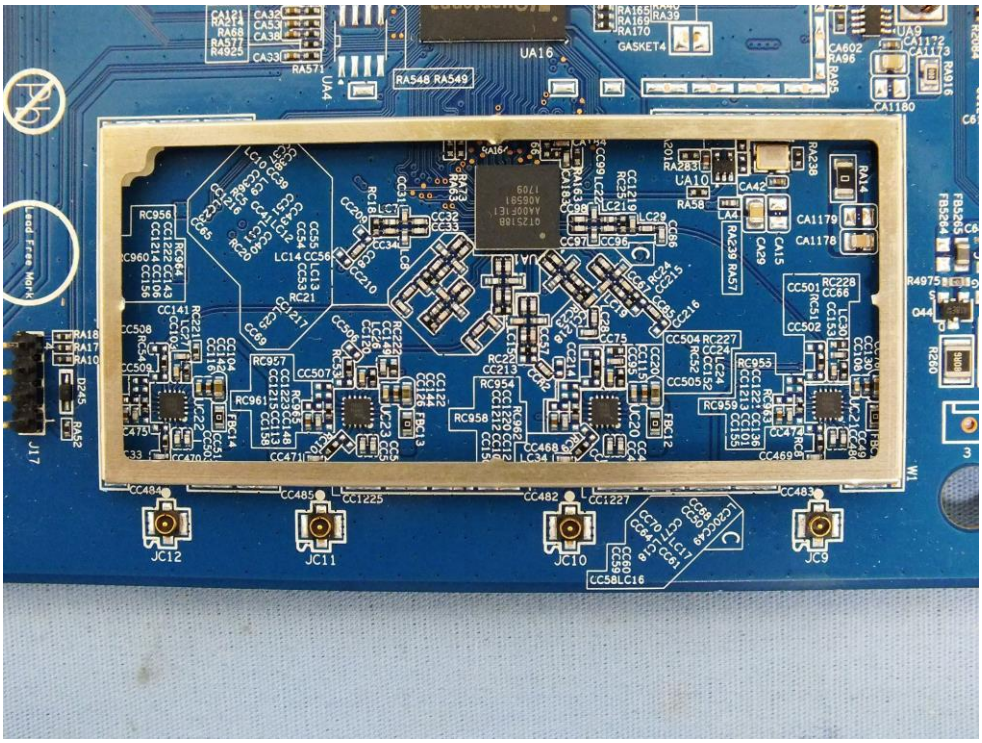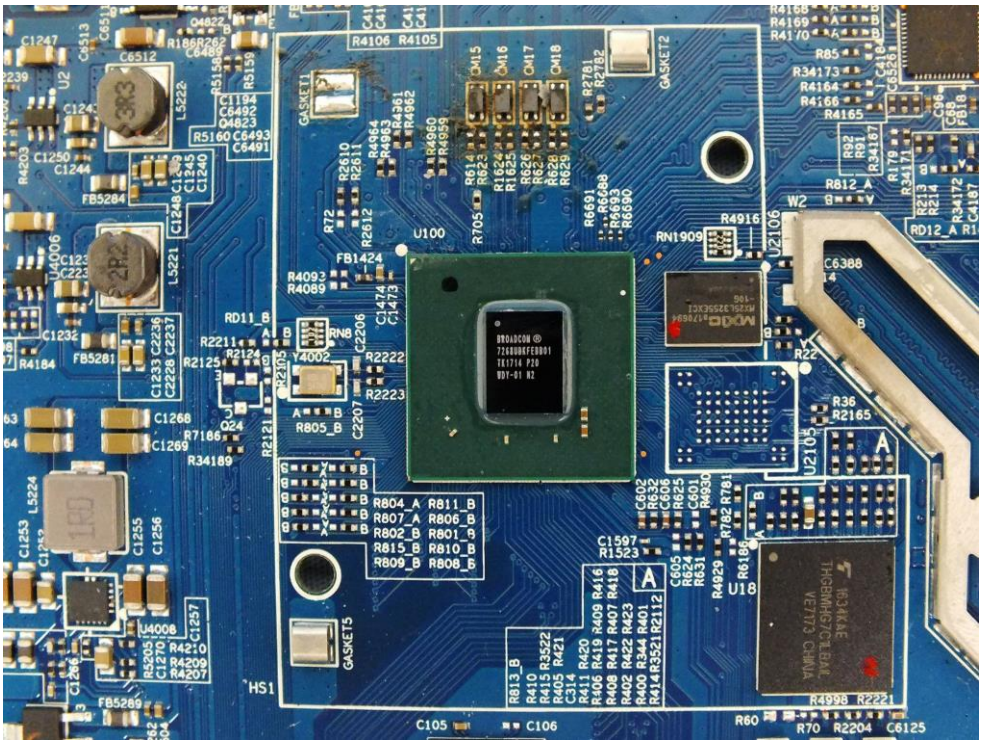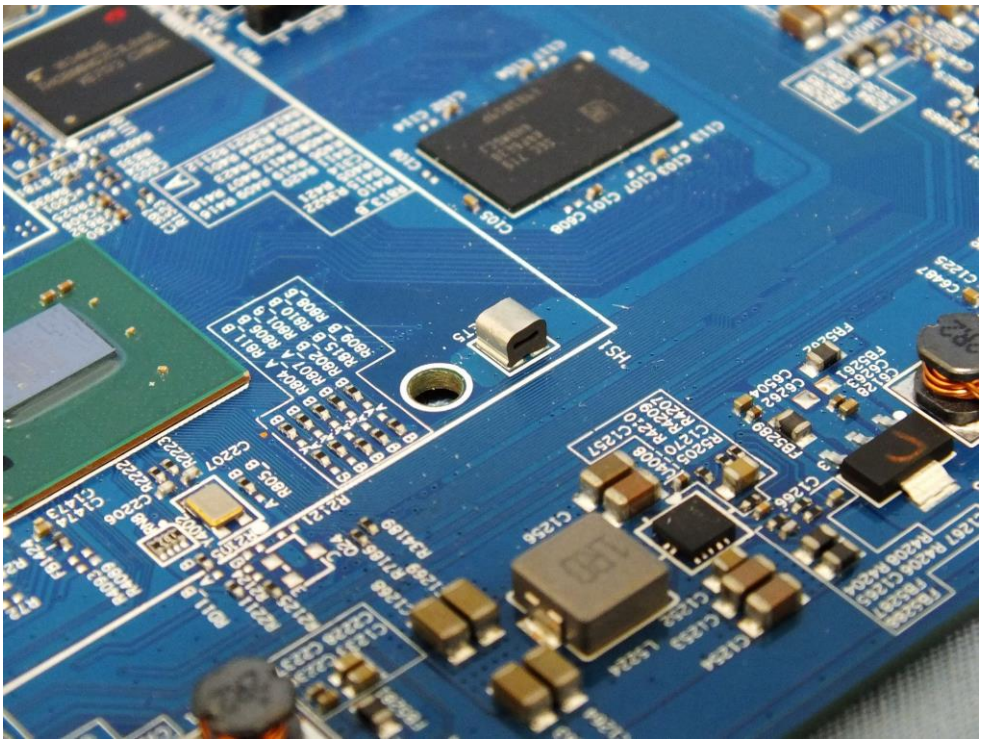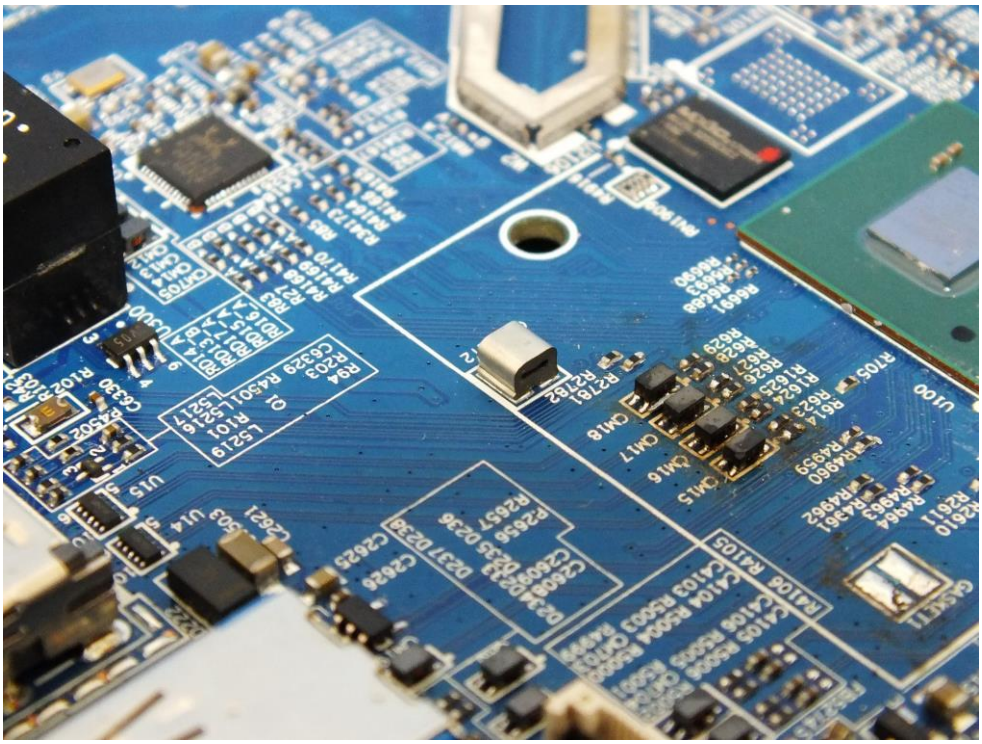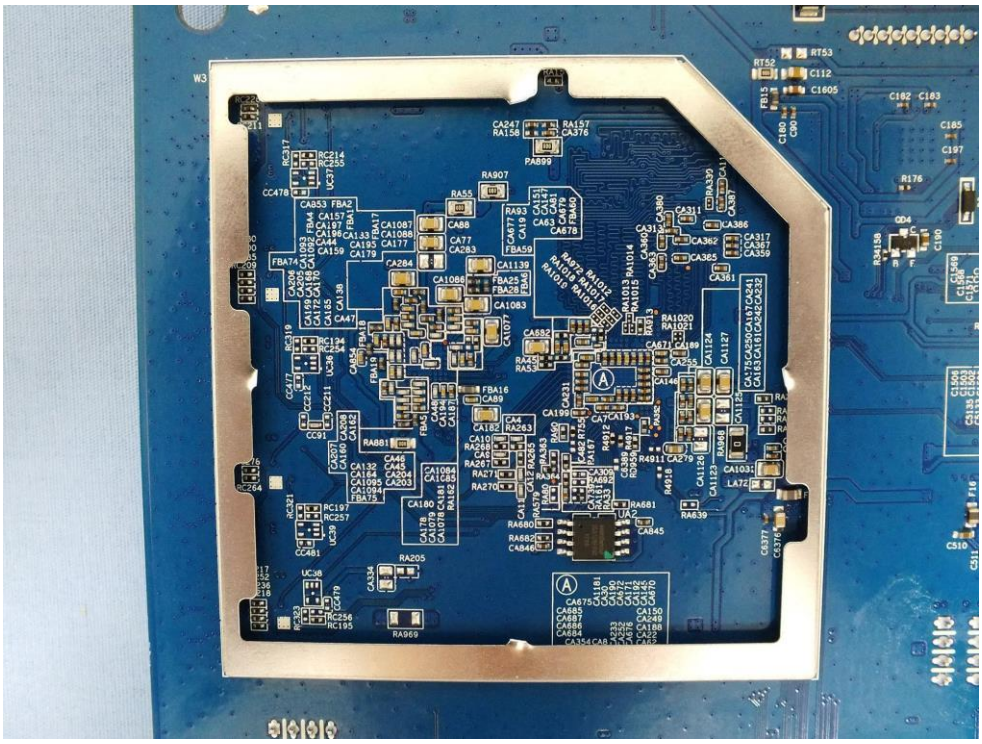
UA16
RA548 RA549
GASKET4
JC12
JC11
JC10
JC9