TOTOLINK
www.totolink.net

Quick Installation Guide

300Mbps Wireless N Router

Model: N302R Plus, IP04213

Website: http://www.totolink.net

Install Helper CD — Use auto setup wizard CD of TOTOLINK router, can help you to set up the router by one-click.

Contents: Wireless Broadband Router, Power adapter, QIG, UTP cable, Installation Helper CD.

1 Hardware Installation

If use ADSL access Internet, please comply with step 1, 2, 3, 4 in proper order in below diagram; If use residential broadband access Internet, please complay with step 2, 3, 4, connect your router WAN port to the residential broadband directly.

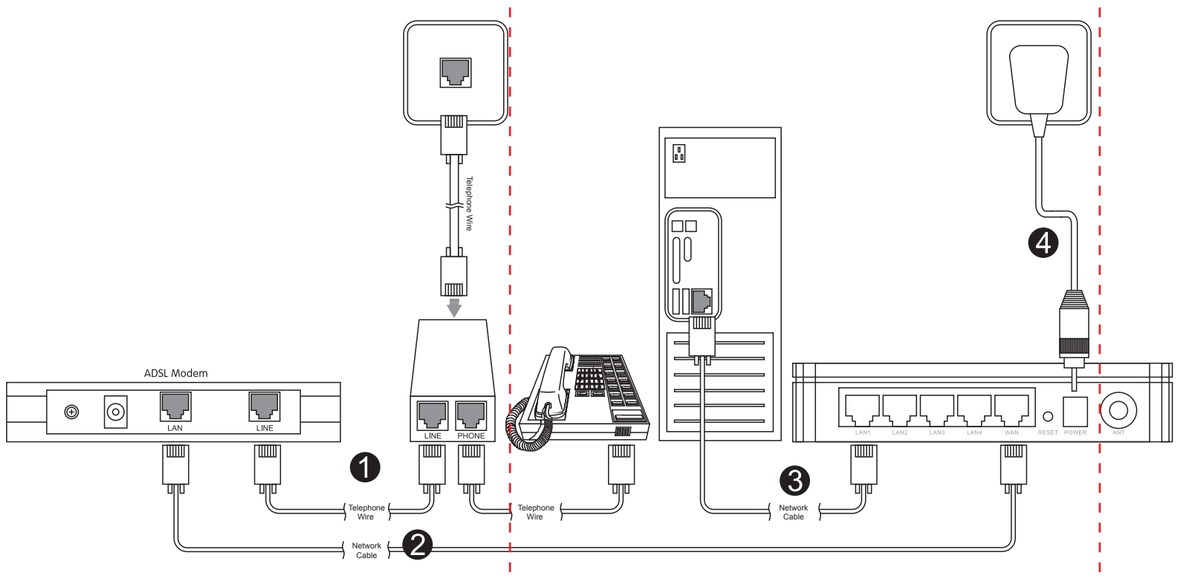

After connected, please check if the indicator light is normal.

Name	Normal Status
WLAN indicator light	Flashing while data access
WAN indicator light	Light on or flashing
LAN indicator light	The corresponding indicator light which connect to PC is on or flashing
CPU indicator light	Flashing

Note

1. Please disconnect the power adapter and all cable during thunderstorm;
2. Keep away from heat source and keep well ventilated;
3. Please pay attention to the waterproofing and moisture-proof when storing, transporting and running.
4. The power supply must reached the rated current and power.
5. Put the router in flat places.

2 Set Up PC

Windows 2000/XP Windows 2000 or Windows XP Operating System, please comply with following steps to set up.

1. Right-click "My Network Places", click "Properties"
2. Right-click "Local Area Connection", click "Properties"
3. Double-click "Internet Protocol (TCP/IP)"
4. Choose "Obtain an IP address automatically" and "Obtain DNS server address automatically", click "OK"; go back to previous interface and click "OK"

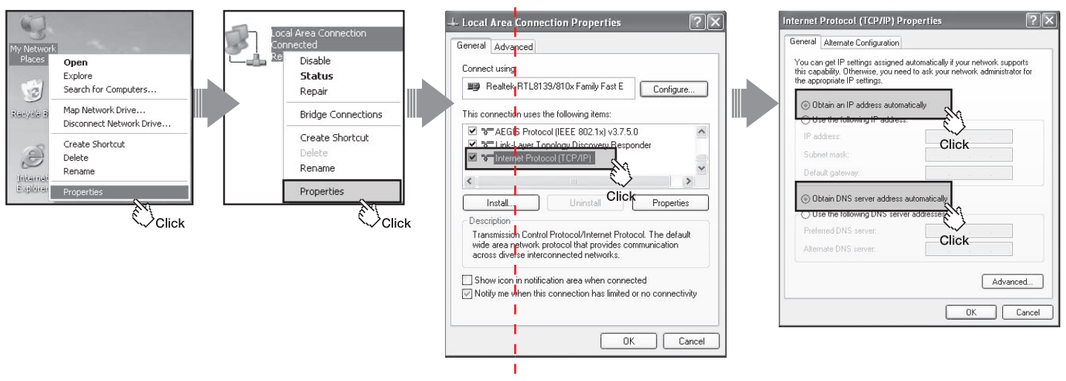

Windows Vista/7 Windows Vista or Windows 7 Operating System, please comply with following steps to set up.

1. Click "Start— Control Panel— Network and Internet— Network Connection", right-click "Local Area Connection", and choose "Properties".
2. Double-click "Internet Protocol Version 4 (TCP/IPv4)"
3. Choose "Obtain an IP address automatically" and "Obtain DNS server address automatically", click "OK"; go back to previous interface and click "OK"

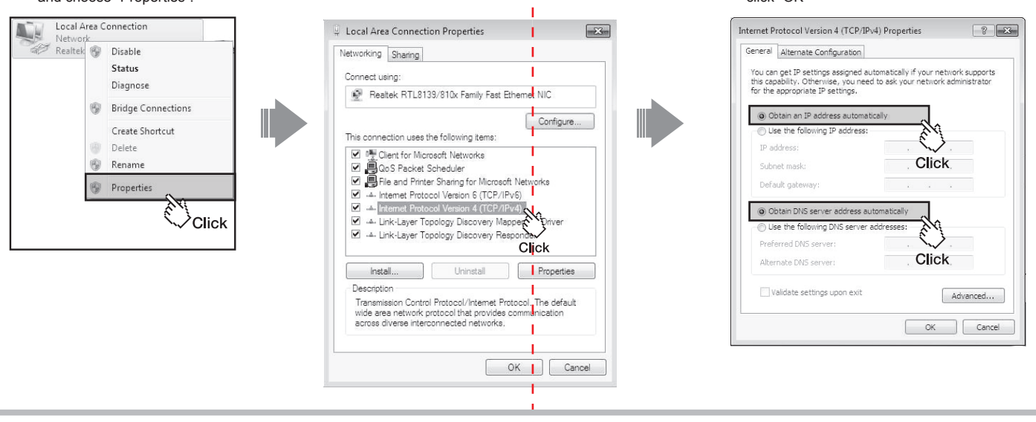

3 Set Up Router

Please set up the router as following steps.

1. Run the Web browser.

Click

2. Type 192.168.1.1 in the Web browser address bar, and press enter, then click "Setup Tool".

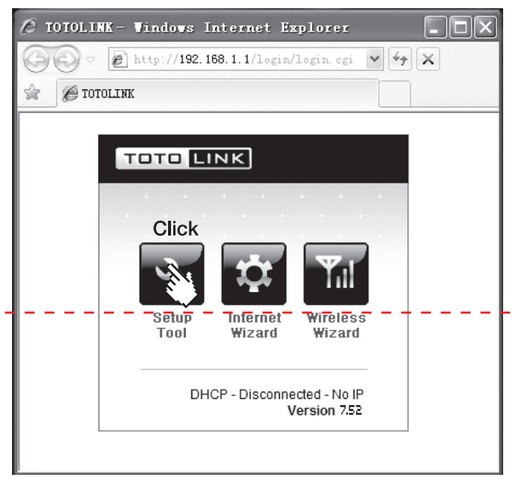

3. Input user name and password, and then click "OK". (The default user name and password are "admin".)

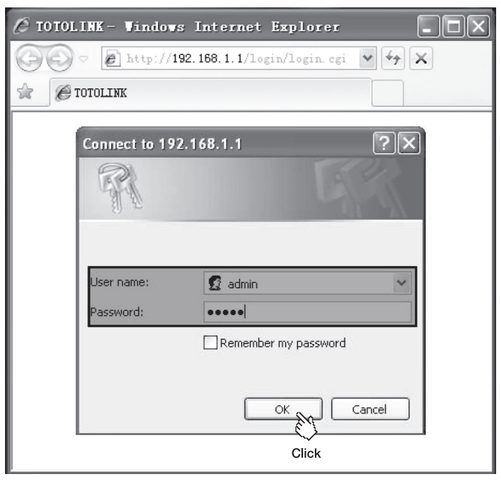

4. Internet Access Mode Settings

Access Internet Mode Judgement Method	
Internet Access Mode	Parameters that provided by ISP (Service Provider)
DHCP	User name & Password
PPPoE	Fixed IP address, Subnet mask, Default gateway and DNS server
Static IP	ISP do not provide any parameters, you can access Internet when without router, no need set up the PC.

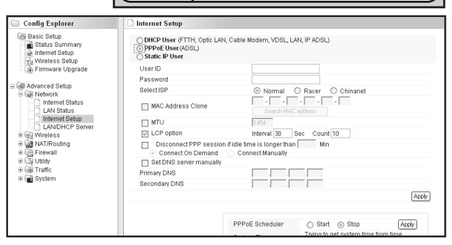

5. Wireless Settings

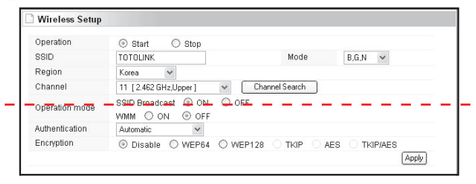

6. Router Security Settings

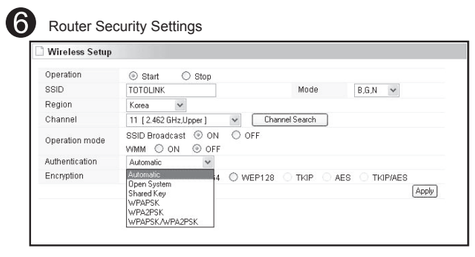

7. LAN/DHCP Server Settings

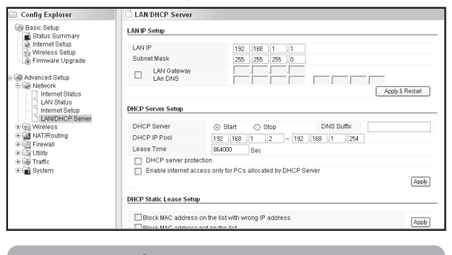

RST / WPS

Note:
When power on, press the button for 5 seconds, the system will be restored to factory settings.

4 Wireless Network Connection

1. Right-click "My Network Places", click "Properties"
2. Right-click "Wireless Network Connection", and click "View Available Wireless Networks"
3. Confirm the wireless network SSID name, choose one that you would like to connect, then click "Connect"
4. Input the encrytion key and click "Connect"
5. Have connected wireless network, you can access Internet through wireless mode.

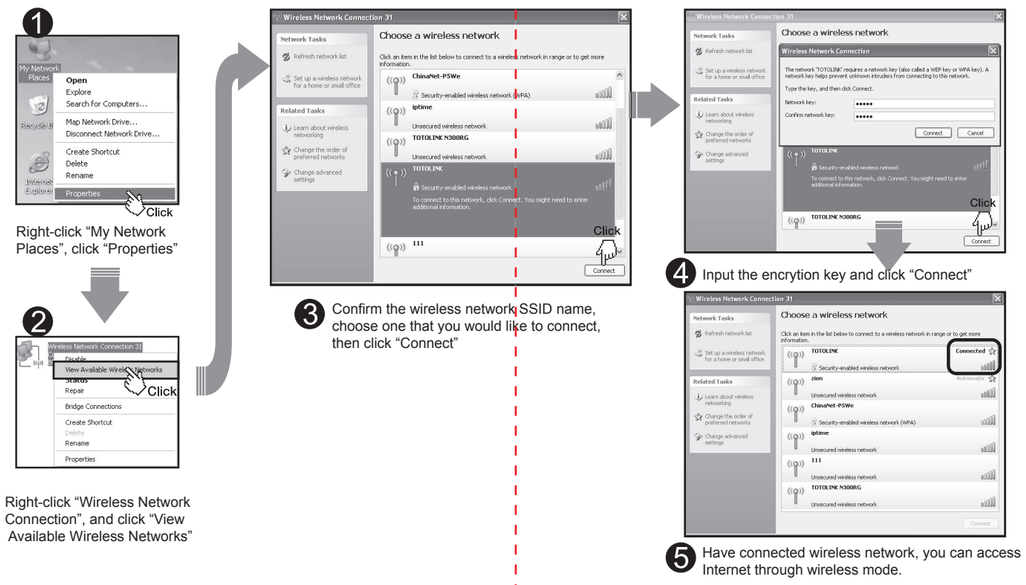

FCC Statement

This equipment has been tested and found to comply with the limits for a Class B digital device, pursuant to part 15 of the FCC Rules. These limits are designed to provide reasonable protection against harmful interference in a residential installation. This equipment generates, uses and can radiate radio frequency energy and, if not installed and used in accordance with the instructions, may cause harmful interference to radio communications. However, there is no guarantee that interference will not occur in a particular installation. If this equipment does cause harmful interference to radio or television reception, which can be determined by turning the equipment off and on, the user is encouraged to try to correct the interference by one or more of the following measures:

—Reorient or relocate the receiving antenna.
—Increase the separation between the equipment and receiver.
—Connect the equipment into an outlet on a circuit different from that to which the receiver is connected.
—Consult the dealer or an experienced radio/TV technician for help.

FCC Exposure Statement

To maintain compliance with FCC's RF Exposure guidelines, This equipment should be installed and operated with minimum distance between 20cm the radiator your body: Use only the supplied antenna.

This device complies with Part 15 of the FCC Rules. Operation is subject to the following two conditions: (1) this device may not cause harmful interference, and (2) this device must accept any interference received, including interference that may cause undesired operation.

Caution!

Any changes or modifications not expressly approved by the party responsible for compliance could void the user's authority to operate the equipment.

• For more information, please go to www.totolink.net