



SAR TEST REPORT

Product Name	HUAWEI MediaPad T1 8.0
Model Name	S8-702u
FCC ID	QISS8-702U
Client	Huawei Technologies Co., Ltd.
Manufacturer	Huawei Technologies Co., Ltd.
Date of issue	June 30, 2014

TA Technology (Shanghai) Co., Ltd.

TA Technology (Shanghai) Co., Ltd.
Test Report

Report No. RHA1406-0059SAR

Page 2 of 172

GENERAL SUMMARY

Reference Standard(s)	<p>FCC 47CFR §2.1093 Radiofrequency Radiation Exposure Evaluation: Portable Devices</p> <p>ANSI C95.1, 1992: Safety Levels with Respect to Human Exposure to Radio Frequency Electromagnetic Fields, 3 kHz to 300 GHz.(IEEE Std C95.1-1991)</p> <p>IEEE Std 1528™-2003: IEEE Recommended Practice for Determining the Peak Spatial-Average Specific Absorption Rate (SAR) in the Human Head from Wireless Communications Devices: Measurement Techniques.</p> <p>RSS-102 Issue 4 March 2010: Radio Frequency (RF) Exposure Compliance of Radiocommunication Apparatus (All Frequency Bands).</p> <p>KDB 865664 D01 SAR measurement 100 MHz to 6 GHz v01r03: SAR Measurement Requirements for 100 MHz to 6 GHz</p> <p>KDB 447498 D01 General RF Exposure Guidance v05r02: Mobile and Portable Device RF Exposure Procedures and Equipment Authorization Policies</p> <p>KDB 941225 D01 SAR test for 3G devices v02: SAR Measurement Procedures CDMA 20001x RTT, 1x Ev-Do, WCDMA, HSDPA/HSPA</p> <p>KDB 941225 D03 SAR Test Reduction GSM/GPRS/EDGE v01: Recommended SAR Test Reduction Procedures for GSM/GPRS/EDGE</p> <p>KDB 616217 D04 SAR for laptop and tablets v01r01: SAR Evaluation Considerations for Laptop, Notebook, Netbook and Tablet Computers</p> <p>KDB 648474 D04 Handset SAR v01r02 SAR Evaluation Considerations for Wireless Handsets</p> <p>KDB 941225 D02 HSPA and 1x Advanced v02r02 SAR Guidance for HSPA, HSPA+, DC-HSDPA and 1x-Advanced</p> <p>KDB 248227 D01 SAR meas for 802 11 a b g v01r02 : SAR Measurement Procedures For 802.11 a/b/g Transmitters</p>
Conclusion	<p>This portable wireless equipment has been measured in all cases requested by the relevant standards. Test results in Chapter 7 of this test report are below limits specified in the relevant standards for the tested bands only.</p> <p>General Judgment: Pass</p>
Comment	<p>The test result only responds to the measured sample.</p>

Approved by Weizhong Yang
Weizhong Yang
Director

Revised by Minbao Ling
Minbao Ling
SAR Manager

Performed by Yi Zhang
Yi Zhang
SAR Engineer

TABLE OF CONTENT

1. General Information	5
1.1. Notes of the Test Report	5
1.2. Testing Laboratory	5
1.3. Applicant Information	6
1.4. Manufacturer Information	6
1.5. Information of EUT	7
1.6. EUT Antenna Locations	8
1.7. The Maximum Reported SAR _{1g}	9
1.8. Maximum Conducted Power of Each Tested Mode	10
1.9. Test Date	10
2. SAR Measurements System Configuration	11
2.1. SAR Measurement Set-up	11
2.2. DASY5 E-field Probe System	12
2.2.1. EX3DV4 Probe Specification	12
2.2.2. E-field Probe Calibration	13
2.3. Other Test Equipment	13
2.3.1. Device Holder for Transmitters	13
2.3.2. Phantom	14
2.4. Scanning Procedure	14
2.5. Data Storage and Evaluation	16
2.5.1. Data Storage	16
2.5.2. Data Evaluation by SEMCAD	16
3. Laboratory Environment	18
4. Tissue-equivalent Liquid	19
4.1. Tissue-equivalent Liquid Ingredients	19
4.2. Tissue-equivalent Liquid Properties	21
5. System Check	22
5.1. Description of System Check	22
5.2. System Check Results	24
6. Operational Conditions during Test	25
6.1. General Description of Test Procedures	25
6.2. Test Configuration	25
6.2.1. GSM Test Configuration	25
6.2.2. UMTS Test Configuration	27
6.2.3. HSDPA Test Configuration	27
6.2.4. HSUPA Test Configuration	30
6.2.5. WIFI Test Configuration	32
6.3. Measurement Variability	32
6.4. Test Positions	33
6.4.1. Against Phantom Head	33
6.4.2. Body Configuration	33
6.4.3. SAR test reduction and exclusion guidance	34
7. Test Results	36

TA Technology (Shanghai) Co., Ltd.
Test Report

Report No. RHA1406-0059SAR

Page 4 of 172

7.1. Conducted Power Results	36
7.2. SAR Test Results	41
7.2.1. GSM 850 (GSM/GPRS/EGPRS)	41
7.2.2. GSM 1900 (GSM/GPRS/EGPRS)	42
7.2.3. UMTS Band II (WCDMA/HSDPA/HSUPA)	43
7.2.4. UMTS Band V (WCDMA/HSDPA/HSUPA)	45
7.2.5. WIFI	46
7.3. Simultaneous Transmission Conditions	48
8. Measurement Uncertainty	56
9. Main Test Instruments	57
ANNEX A: Test Layout	58
ANNEX B: System Check Results	62
ANNEX C: Graph Results	68
ANNEX D: Probe Calibration Certificate	129
ANNEX E: D835V2 Dipole Calibration Certificate	140
ANNEX F: D1900V2 Dipole Calibration Certificate	148
ANNEX G: D2450V2 Dipole Calibration Certificate	156
ANNEX H: DAE4 Calibration Certificate	164
ANNEX I: The EUT Appearances and Test Configuration	167

1. General Information

1.1. Notes of the Test Report

TA Technology (Shanghai) Co., Ltd. has obtained the accreditation of China National Accreditation Service for Conformity Assessment (CNAS), and accreditation number: L2264.

TA Technology (Shanghai) Co., Ltd. guarantees the reliability of the data presented in this test report, which is the results of measurements and tests performed for the items under test on the date and under the conditions stated in this test report and is based on the knowledge and technical facilities available at TA Technology (Shanghai) Co., Ltd. at the time of execution of the test.

TA Technology (Shanghai) Co., Ltd. is liable to the client for the maintenance by its personnel of the confidentiality of all information related to the items under test and the results of the test. The sample undergoing test was selected by the Client. This report only refers to the item that has undergone the test.

This report alone does not constitute or imply by its own an approval of the product by the certification Bodies or competent Authorities. This report cannot be used partially or in full for publicity and/or promotional purposes without previous written approval of **TA Technology (Shanghai) Co., Ltd.** and the Accreditation Bodies, if it applies.

If the electronic report is inconsistent with the printed one, it should be subject to the latter.

1.2. Testing Laboratory

Company: TA Technology (Shanghai) Co., Ltd.
Address: No.145, Jintang Rd, Tangzhen Industry Park, Pudong Shanghai, China
City: Shanghai
Post code: 201201
Country: P. R. China
Contact: Yang Weizhong
Telephone: +86-021-50791141/2/3
Fax: +86-021-50791141/2/3-8000
Website: <http://www.ta-shanghai.com>
E-mail: yangweizhong@ta-shanghai.com

TA Technology (Shanghai) Co., Ltd. Test Report

Report No. RHA1406-0059SAR

Page 6 of 172

1.3. Applicant Information

Company: Huawei Technologies Co., Ltd.
Administration Building, Headquarters of Huawei Technologies Co., Ltd., Bantian,
Longgang District
Address: Shenzhen
518129
P.R.China

1.4. Manufacturer Information

Company: Huawei Technologies Co., Ltd.
Administration Building, Headquarters of Huawei Technologies Co., Ltd., Bantian,
Longgang District
Address: Shenzhen
518129
P.R.China

TA Technology (Shanghai) Co., Ltd. Test Report

Report No. RHA1406-0059SAR

Page 7 of 172

1.5. Information of EUT

General Information

Device Type:	Portable Device	
Exposure Category:	Uncontrolled Environment / General Population	
State of Sample:	Prototype Unit	
Product IMEI:	A6L0114402000079	
Hardware Version:	SH1S8701UM	
Software Version:	S8-702u V100R001C001	
Antenna Type:	Internal Antenna	
Device Operating Configurations :		
Test Mode(s):	GSM 850/GSM 1900; UMTS Band II/UMTS Band V; 802.11b/g/n HT20; Bluetooth;	
Test Modulation:	(GSM)GMSK; (UMTS)QPSK; (WIFI)CCK;	
Device Class:	B	
HSDPA UE Category:	14	
HSUPA UE Category:	6	
DC-HSDPA UE Category:	24	
GPRS Multislot Class(12):	Max Number of Timeslots in Uplink	4
	Max Number of Timeslots in Downlink	4
	Max Total Timeslot	5
EGPRS Multislot Class(12):	Max Number of Timeslots in Uplink	4
	Max Number of Timeslots in Downlink	4
	Max Total Timeslot	5
Test Frequency Range(s):	Mode	Tx (MHz)
	GSM 850	824.2 ~ 848.8
	GSM 1900	1850.2 ~ 1909.8
	UMTS Band II	1852.4 ~ 1907.6
	UMTS Band V	826.4 ~ 846.6
	Bluetooth	2402 ~2480
	WIFI	2412 ~2462
Power Class:	GSM 850: 4	
	GSM 1900: 1	
	UMTS Band II/V: 3	
Power Level:	GSM 850: level 5	
	GSM 1900: level 0	
	UMTS Band II/V: all up bits	

TA Technology (Shanghai) Co., Ltd. Test Report

Auxiliary Equipment Details

Name	Model	Manufacturer	S/N
Battery	HB3080G1EBC	Huawei Technologies Co., Ltd.	/

1.6. EUT Antenna Locations

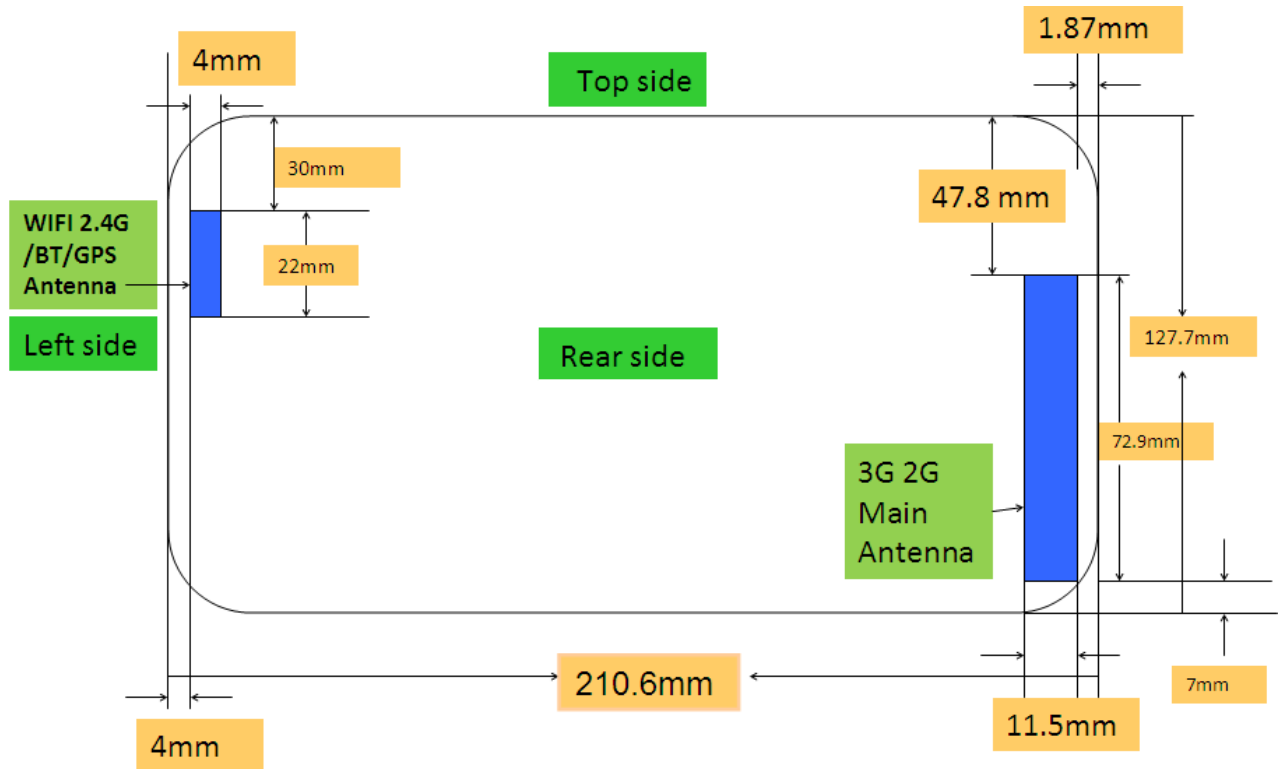

TA Technology (Shanghai) Co., Ltd.
Test Report

Report No. RHA1406-0059SAR

Page 9 of 172

1.7. The Maximum Reported SAR_{1g}

Head SAR Configuration

Mode	Test Position	Channel /Frequency(MHz)	Limit SAR _{1g} 1.6 W/kg	
			Measured SAR _{1g} (W/kg)	Reported SAR _{1g} (W/kg)
GSM 850	Left/Cheek	190/836.6	0.525	0.603
GSM 1900	Right/Cheek	661/1880	0.383	0.434
UMTS Band II	Right/Cheek	9400/1880	0.416	0.541
UMTS Band V	Right/Cheek	4183/836.6	0.467	0.580
WiFi(802.11b)	Left/Cheek	6/2437	0.000815	0.00087

Body SAR Configuration

Mode	Test Position	Channel /Frequency(MHz)	Limit SAR _{1g} 1.6 W/kg	
			Measured SAR _{1g} (W/kg)	Reported SAR _{1g} (W/kg)
2Txslots GPRS 850	Test Position 1/ Back side	251/836.6	0.757	0.938
2Txslots EGPRS 1900	Test Position 1/ Back side	661/1880	0.702	0.791
UMTS Band II	Test Position 1/ Back side	9538/1907.6	0.883	1.327
UMTS Band V	Test Position 1/ Back side	4233/846.6	0.743	0.923
WiFi(802.11b)	Test Position 1/ Back side	11/2462	1.2	1.277

TA Technology (Shanghai) Co., Ltd.
Test Report

1.8. Maximum Conducted Power of Each Tested Mode

Mode		Maximum Burst Conducted Power (dBm)	Maximum Average Power (dBm)
GSM 850	GSM	32.90	23.87
	GPRS(GMSK), 2 Txslots	30.99	24.97
	EGPRS(GMSK), 2 Txslots	30.89	24.87
GSM 1900	GSM	29.99	20.96
	GPRS(GMSK), 2 Txslots	28.64	22.62
	EGPRS(GMSK), 2 Txslots	28.68	22.66

Mode	Maximum Conducted Power (dBm)
UMTS Band II	22.95
UMTS Band V	23.20
WiFi(802.11b)	13.51

Note: The detail Power refers to Table 13 (Conducted Power Measurement Results).

1.9. Test Date

The test performed from June 17, 2014 to June 20, 2014.

2. SAR Measurements System Configuration

2.1. SAR Measurement Set-up

The DASY5 system for performing compliance tests consists of the following items:

- A standard high precision 6-axis robot (Stäubli RX family) with controller and software. An arm extension for accommodating the data acquisition electronics (DAE).
- A dosimetric probe, i.e. an isotropic E-field probe optimized and calibrated for usage in tissue simulating liquid. The probe is equipped with an optical surface detector system.
- A data acquisition electronic (DAE) which performs the signal amplification, signal multiplexing, AD-conversion, offset measurements, mechanical surface detection, collision detection, etc. The unit is battery powered with standard or rechargeable batteries. The signal is optically transmitted to the EOC.
- A unit to operate the optical surface detector which is connected to the EOC.
- The Electro-Optical Coupler (EOC) performs the conversion from the optical into a digital electric signal of the DAE. The EOC is connected to the DASY5 measurement server.
- The DASY5 measurement server, which performs all real-time data evaluation for field measurements and surface detection, controls robot movements and handles safety operation. A computer operating Windows 2003
- DASY5 software and SEMCAD data evaluation software.
- Remote control with teach panel and additional circuitry for robot safety such as warning lamps, etc.
- The generic twin phantom enabling the testing of left-hand and right-hand usage.
- The device holder for handheld mobile phones.
- Tissue simulating liquid mixed according to the given recipes.
- System validation dipoles allowing to validate the proper functioning of the system.

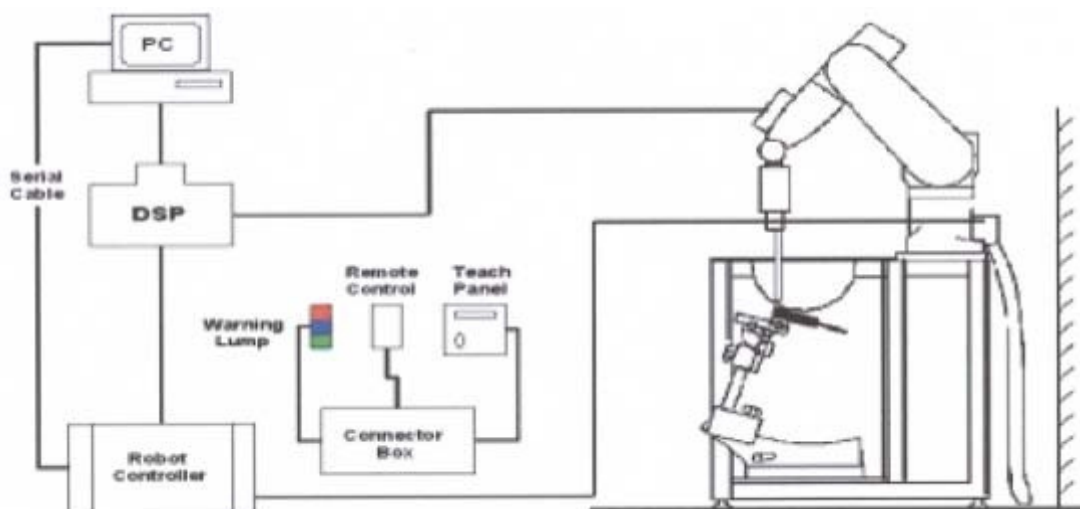

Figure 1. SAR Lab Test Measurement Set-up

2.2. DASY5 E-field Probe System

The SAR measurements were conducted with the dosimetric probe EX3DV4 (manufactured by SPEAG), designed in the classical triangular configuration and optimized for dosimetric evaluation.

2.2.1. EX3DV4 Probe Specification

Construction	Symmetrical design with triangular core Built-in shielding against static charges PEEK enclosure material (resistant to organic solvents, e.g., DGBE)
Calibration	ISO/IEC 17025 calibration service available
Frequency	10 MHz to > 6 GHz Linearity: ± 0.2 dB (30 MHz to 6 GHz)
Directivity	± 0.3 dB in HSL (rotation around probe axis) ± 0.5 dB in tissue material (rotation normal to probe axis)
Dynamic Range	10 μ W/g to > 100 mW/g Linearity: ± 0.2 dB (noise: typically < 1 μ W/g)
Dimensions	Overall length: 330 mm (Tip: 20 mm) Tip diameter: 2.5 mm (Body: 12 mm) Typical distance from probe tip to dipole centers: 1 mm
Application	High precision dosimetric measurements in any exposure scenario (e.g., very strong gradient fields). Only probe which enables compliance testing for frequencies up to 6 GHz with precision of better 30%.



Figure 2. EX3DV4 E-field Probe



Figure 3. EX3DV4 E-field probe

2.2.2. E-field Probe Calibration

Each probe is calibrated according to a dosimetric assessment procedure with accuracy better than $\pm 10\%$. The spherical isotropy was evaluated and found to be better than $\pm 0.25\text{dB}$. The sensitivity parameters (NormX, NormY, NormZ), the diode compression parameter (DCP) and the conversion factor (ConvF) of the probe are tested.

The free space E-field from amplified probe outputs is determined in a test chamber. This is performed in a TEM cell for frequencies below 1 GHz, and in a wave guide above 1 GHz for free space. For the free space calibration, the probe is placed in the volumetric center of the cavity and at the proper orientation with the field. The probe is then rotated 360 degrees.

E-field temperature correlation calibration is performed in a flat phantom filled with the appropriate simulated brain tissue. The measured free space E-field in the medium correlates to temperature rise in a dielectric medium. For temperature correlation calibration a RF transparent thermistor-based temperature probe is used in conjunction with the E-field probe.

$$\text{SAR} = C \frac{\Delta T}{\Delta t}$$

Where: Δt = Exposure time (30 seconds),
C = Heat capacity of tissue (brain or muscle),
 ΔT = Temperature increase due to RF exposure.
Or

$$\text{SAR} = \frac{|E|^2 \sigma}{\rho}$$

Where:
 σ = Simulated tissue conductivity,
 ρ = Tissue density (kg/m^3).

2.3. Other Test Equipment

2.3.1. Device Holder for Transmitters

Construction: Simple but effective and easy-to-use extension for Mounting Device that facilitates the testing of larger devices according to IEC 62209-2 (e.g., laptops, cameras, etc.) It is lightweight and fits easily on the upper part of the Mounting Device in place of the phone positioner. The extension is fully compatible with the Twin SAM, ELI4 and SAM v6.0 Phantoms.

Material: POM, Acrylic glass, Foam

2.3.2. Phantom

Phantom for compliance testing of handheld and body-mounted wireless devices in the frequency range of 30 MHz to 6 GHz. ELI is fully compatible with the IEC 62209-2 standard and all known tissue simulating liquids. ELI has been optimized regarding its performance and can be integrated into our standard phantom tables. A cover prevents evaporation of the liquid. Reference markings on the phantom allow installation of the complete setup, including all predefined phantom positions and measurement grids, by teaching three points. The phantom is compatible with all SPEAG do symmetric probes and dipoles.

Shell Thickness	2±0.2 mm
Filling Volume	Approx. 30 liters
Dimensions	190×600×0 mm (H x L x W)



Figure 4.ELI4 Phantom

2.4. Scanning Procedure

The DASY5 installation includes predefined files with recommended procedures for measurements and validation. They are read-only document files and destined as fully defined but unmeasured masks. All test positions (head or body-worn) are tested with the same configuration of test steps differing only in the grid definition for the different test positions.

- The “reference” and “drift” measurements are located at the beginning and end of the batch process. They measure the field drift at one single point in the liquid over the complete procedure. The indicated drift is mainly the variation of the DUT’s output power and should vary max. ± 5 %.
- The “surface check” measurement tests the optical surface detection system of the DASY5 system by repeatedly detecting the surface with the optical and mechanical surface detector and comparing the results. The output gives the detecting heights of both systems, the difference between the two systems and the standard deviation of the detection repeatability. Air bubbles or refraction in the liquid due to separation of the sugar-water mixture gives poor repeatability (above ± 0.1mm). To prevent wrong results tests are only executed when the liquid is free of air bubbles. The difference between the optical surface detection and the actual surface depends on the probe and is specified with each probe. (It does not depend on the surface reflectivity or the probe angle to the surface within ± 30°.)

TA Technology (Shanghai) Co., Ltd.

Test Report

- **Area Scan**

The Area Scan is used as a fast scan in two dimensions to find the area of high field values before running a detailed measurement around the hot spot. Before starting the area scan a grid spacing is set according to FCC KDB Publication 865664. During scan the distance of the probe to the phantom remains unchanged.

After finishing area scan, the field maxima within a range of 2 dB will be ascertained.

- **Zoom Scan**

After the maximum interpolated values were calculated between the points in the cube, the SAR was averaged over the spatial volume (1g or 10g) using a 3D-Spline interpolation algorithm. The 3D-spline is composed of three one-dimensional splines with the “Not a knot” condition (in x, y, and z directions). The volume was then integrated with the trapezoidal algorithm.

- **Spatial Peak Detection**

The procedure for spatial peak SAR evaluation has been implemented and can determine values of masses of 1g and 10g, as well as for user-specific masses. The DASY5 system allows evaluations that combine measured data and robot positions, such as:

- maximum search
- extrapolation
- boundary correction
- peak search for averaged SAR

During a maximum search, global and local maxima searches are automatically performed in 2-D after each Area Scan measurement with at least 6 measurement points. It is based on the evaluation of the local SAR gradient calculated by the Quadratic Shepard’s method. The algorithm will find the global maximum and all local maxima within -2 dB of the global maxima for all SAR distributions.

Extrapolation routines are used to obtain SAR values between the lowest measurement points and the inner phantom surface. The extrapolation distance is determined by the surface detection distance and the probe sensor offset. Several measurements at different distances are necessary for the extrapolation. Extrapolation routines require at least 10 measurement points in 3-D space.

They are used in the Zoom Scan to obtain SAR values between the lowest measurement points and the inner phantom surface. The routine uses the modified Quadratic Shepard’s method for extrapolation.

- A Z-axis scan measures the total SAR value at the x-and y-position of the maximum SAR value found during the cube scan. The probe is moved away in z-direction from the bottom of the SAM phantom in 5mm steps.

Table 1: Area and Zoom Scan Resolutions per FCC KDB Publication 865664 D01

Frequency	Maximum Area Scan Resolution (mm) ($\Delta x_{area}, \Delta y_{area}$)	Maximum Zoom Scan Resolution (mm) ($\Delta x_{zoom}, \Delta y_{zoom}$)	Maximum Zoom Scan Spatial Resolution (mm) $\Delta z_{zoom}(n)$	Minimum Zoom Scan Volume (mm) (x,y,z)
≤ 2 GHz	≤ 15	≤ 8	≤ 5	≥ 30
2-3 GHz	≤ 12	≤ 5	≤ 5	≥ 30
3-4 GHz	≤ 12	≤ 5	≤ 4	≥ 28
4-5 GHz	≤ 10	≤ 4	≤ 3	≥ 25
5-6 GHz	≤ 10	≤ 4	≤ 2	≥ 22

2.5. Data Storage and Evaluation

2.5.1. Data Storage

The DASY5 software stores the acquired data from the data acquisition electronics as raw data (in microvolt readings from the probe sensors), together with all necessary software parameters for the data evaluation (probe calibration data, liquid parameters and device frequency and modulation data) in measurement files with the extension “.DAE4”. The software evaluates the desired unit and format for output each time the data is visualized or exported. This allows verification of the complete software setup even after the measurement and allows correction of incorrect parameter settings. For example, if a measurement has been performed with a wrong crest factor parameter in the device setup, the parameter can be corrected afterwards and the data can be re-evaluated.

The measured data can be visualized or exported in different units or formats, depending on the selected probe type ([V/m], [A/m], [°C], [mW/g], [mW/cm²], [dBrel], etc.). Some of these units are not available in certain situations or show meaningless results, e.g., a SAR output in a lossless media will always be zero. Raw data can also be exported to perform the evaluation with other software packages.

2.5.2. Data Evaluation by SEMCAD

The SEMCAD software automatically executes the following procedures to calculate the field units from the microvolt readings at the probe connector. The parameters used in the evaluation are stored in the configuration modules of the software:

Probe parameters:	- Sensitivity	Normi, a _{i0} , a _{i1} , a _{i2}
	- Conversion factor	ConvF _i
	- Diode compression point	Dcp _i
Device parameters:	- Frequency	f
	- Crest factor	cf
Media parameters:	- Conductivity	
	- Density	

These parameters must be set correctly in the software. They can be found in the component documents or they can be imported into the software from the configuration files issued for the DASY5 components. In the direct measuring mode of the multimeter option, the parameters of the actual system setup are used. In the scan visualization and export modes, the parameters stored in the corresponding document files are used.

The first step of the evaluation is a linearization of the filtered input signal to account for the compression characteristics of the detector diode. The compensation depends on the input signal, the diode type and the DC-transmission factor from the diode to the evaluation electronics.

TA Technology (Shanghai) Co., Ltd.
Test Report

If the exciting field is pulsed, the crest factor of the signal must be known to correctly compensate for peak power. The formula for each channel can be given as:

$$V_i = U_i + U_i^2 \cdot c f / d c p_i$$

With V_i = compensated signal of channel i (i = x, y, z)

U_i = input signal of channel i (i = x, y, z)

cf = crest factor of exciting field (DASY parameter)

dcp_i = diode compression point (DASY parameter)

From the compensated input signals the primary field data for each channel can be evaluated:

E-field probes: $E_i = (V_i / Norm_i \cdot ConvF)^{1/2}$

H-field probes: $H_i = (V_i)^{1/2} \cdot (a_{i0} + a_{i1} f + a_{i2} f^2) / f$

With V_i = compensated signal of channel i (i = x, y, z)

$Norm_i$ = sensor sensitivity of channel i (i = x, y, z)
[mV/(V/m)²] for E-field Probes

$ConvF$ = sensitivity enhancement in solution

a_{ij} = sensor sensitivity factors for H-field probes

f = carrier frequency [GHz]

E_i = electric field strength of channel i in V/m

H_i = magnetic field strength of channel i in A/m

The RSS value of the field components gives the total field strength (Hermitian magnitude):

$$E_{tot} = (E_x^2 + E_y^2 + E_z^2)^{1/2}$$

The primary field data are used to calculate the derived field units.

$$SAR = (E_{tot})^2 \cdot \sigma / (\rho \cdot 1000)$$

with SAR = local specific absorption rate in mW/g

E_{tot} = total field strength in V/m

= conductivity in [mho/m] or

[Siemens/m]

= equivalent tissue density in

g/cm³

Note that the density is normally set to 1 (or 1.06), to account for actual brain density rather than the density of the simulation liquid. The power flow density is calculated assuming the excitation field to be a free space field.

$$P_{pwe} = E_{tot}^2 / 3770 \quad \text{or} \quad P_{pwe} = H_{tot}^2 \cdot 37.7$$

with P_{pwe} = equivalent power density of a plane wave in mW/cm²

E_{tot} = total electric field strength in V/m

H_{tot} = total magnetic field strength in A/m

3. Laboratory Environment

Table 2: The Requirements of the Ambient Conditions

Temperature	Min. = 18°C, Max. = 25 °C
Relative humidity	Min. = 30%, Max. = 70%
Ground system resistance	< 0.5 Ω
Ambient noise is checked and found very low and in compliance with requirement of standards.	
Reflection of surrounding objects is minimized and in compliance with requirement of standards.	

4. Tissue-equivalent Liquid

4.1. Tissue-equivalent Liquid Ingredients

The liquid is consisted of water, salt, Glycol, Sugar, Preventol and Cellulose. The liquid has previously been proven to be suited for worst-case. The table 3 and table 4 show the detail solution. It's satisfying the latest tissue dielectric parameters requirements proposed by the KDB 865664 D01.

Table 3: Composition of the Head Tissue Equivalent Matter

MIXTURE%	FREQUENCY(Brain) 835MHz
Water	41.45
Sugar	56
Salt	1.45
Preventol	0.1
Cellulose	1.0
Dielectric Parameters Target Value	f=835MHz $\epsilon=41.5$ $\sigma=0.9$

MIXTURE%	FREQUENCY(Brain) 1900MHz
Water	55.242
Glycol monobutyl	44.452
Salt	0.306
Dielectric Parameters Target Value	f=1900MHz $\epsilon=40.0$ $\sigma=1.40$

MIXTURE%	FREQUENCY(Brain) 2450MHz
Water	62.7
Glycol	36.8
Salt	0.5
Dielectric Parameters Target Value	f=2450MHz $\epsilon=39.20$ $\sigma=1.80$

TA Technology (Shanghai) Co., Ltd.
Test Report

Table 4: Composition of the Body Tissue Equivalent Matter

MIXTURE%	FREQUENCY(Body) 835MHz
Water	52.5
Sugar	45
Salt	1.4
Preventol	0.1
Cellulose	1.0
Dielectric Parameters Target Value	f=835MHz $\epsilon=55.2$ $\sigma=0.97$

MIXTURE%	FREQUENCY (Body) 1900MHz
Water	69.91
Glycol monobutyl	29.96
Salt	0.13
Dielectric Parameters Target Value	f=1900MHz $\epsilon=53.3$ $\sigma=1.52$

MIXTURE%	FREQUENCY(Body) 2450MHz
Water	73.2
Glycol	26.7
Salt	0.1
Dielectric Parameters Target Value	f=2450MHz $\epsilon=52.70$ $\sigma=1.95$

TA Technology (Shanghai) Co., Ltd.
Test Report

4.2. Tissue-equivalent Liquid Properties

Table 5: Dielectric Performance of Tissue Simulating Liquid

Frequency	Test Date	Temp °C	Measured Dielectric Parameters		Target Dielectric Parameters		Limit (Within ±5%)	
			ϵ_r	σ (s/m)	ϵ_r	σ (s/m)	Dev ϵ_r (%)	Dev σ (%)
835MHz (head)	2014-6-17	21.5	41.3	0.92	41.50	0.90	-0.48	2.22
1900MHz (head)	2014-6-17	21.5	39.6	1.43	40.00	1.40	-1.00	2.14
2450MHz (head)	2014-6-20	21.5	39.1	1.80	39.20	1.80	-0.26	0.00
835MHz (body)	2014-6-18	21.5	55.8	0.98	55.20	0.97	1.09	1.03
1900MHz (body)	2014-6-19	21.5	52.6	1.51	53.30	1.52	-1.31	-0.66
2450MHz (body)	2014-6-20	21.5	52.1	1.99	52.70	1.95	-1.14	2.05

5. System Check

5.1. Description of System Check

The manufacturer calibrates the probes annually. Dielectric parameters of the tissue simulants were measured every day using the dielectric probe kit and the network analyzer. A system check measurement was made following the determination of the dielectric parameters of the simulant, using the dipole validation kit. A power level of 250 mW was supplied to the dipole antenna, which was placed under the flat section of the twin SAM phantom. The system check results (dielectric parameters and SAR values) are given in the table 6 and table 7.

System check results have to be equal or near the values determined during dipole calibration with the relevant liquids and test system ($\pm 10\%$).

System check is performed regularly on all frequency bands where tests are performed with the DASY5 system.

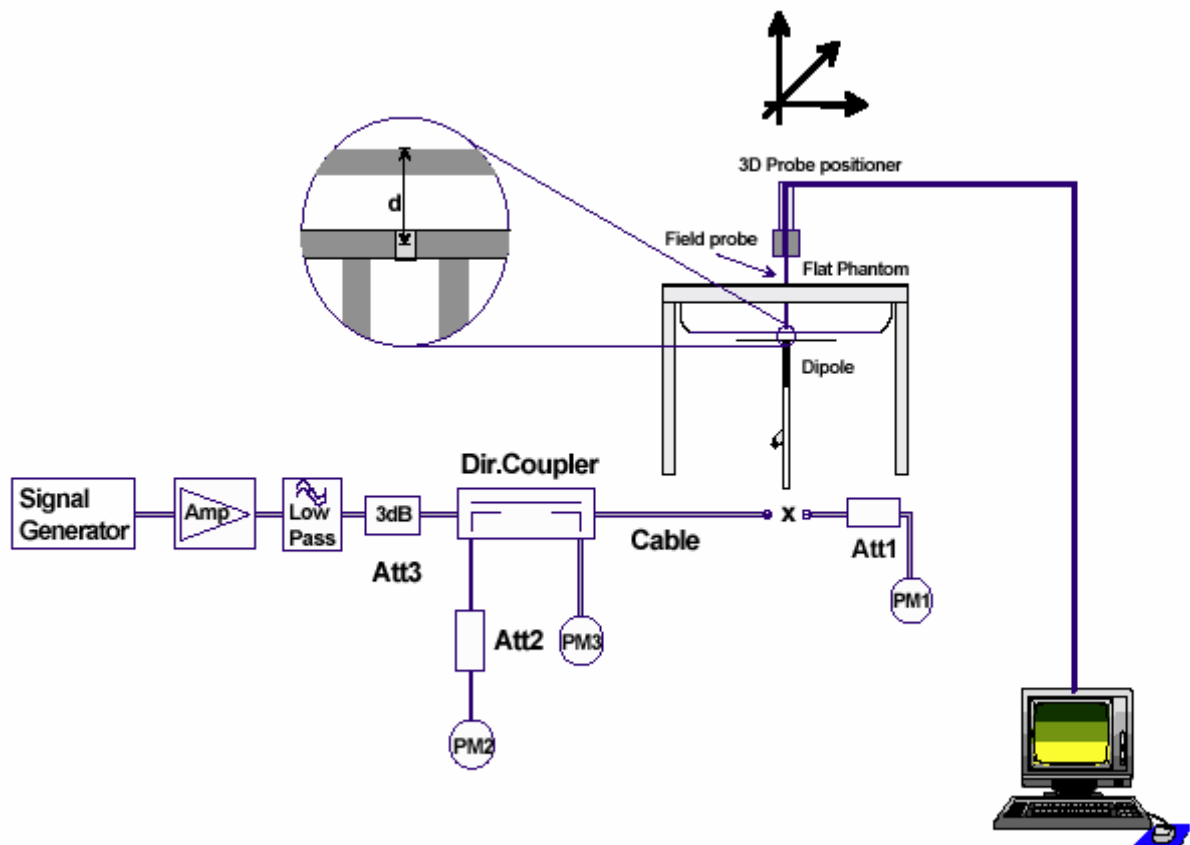

Figure 5. System Check Set-up

TA Technology (Shanghai) Co., Ltd.

Test Report

Justification for Extended SAR Dipole Calibrations

Usage of SAR dipoles calibrated less than 3 years ago but more than 1 year ago were confirmed in maintaining return loss (< -20 dB, within 20% of prior calibration) and impedance (within 5 ohm from prior calibration) requirements per extended calibrations in KDB 865664 D01:

Dipole D835V2 SN: 4d020			
Head Liquid			
Date of Measurement	Return Loss(dB)	Δ %	Impedance (Ω)
8/26/2011	-27.7	/	52.9 Ω -3.1 j Ω
8/25/2012	-29.1	5.0%	55.0 Ω -2.9 j Ω
8/24/2013	-26.6	4.1%	55.3 Ω -3.2 j Ω
Body Liquid			
Date of Measurement	Return Loss(dB)	Δ %	Impedance (Ω)
8/26/2011	-25.1	/	48.7 Ω -5.4 j Ω
8/25/2012	-24.3	3.2%	50.6 Ω -4.7 j Ω
8/24/2013	-24.7	1.6%	51.1 Ω -4.5 j Ω

Dipole D1900V2 SN: 5d060			
Head Liquid			
Date of Measurement	Return Loss(dB)	Δ %	Impedance (Ω)
8/31/2011	-22.3	/	52.6 Ω +7.5 j Ω
8/30/2012	-21.7	2.7%	51.4 Ω +7.9 j Ω
8/29/2013	-21.4	4.2%	50.5 Ω + 8.1 j Ω
Body Liquid			
Date of Measurement	Return Loss(dB)	Δ %	Impedance (Ω)
8/31/2011	-21.3	/	47.3 Ω + 7.9 j Ω
8/30/2012	-20.9	1.9%	45.9 Ω + 8.2 j Ω
8/29/2013	-20.4	4.4%	44.8 Ω + 8.4 j Ω

Dipole D2450V2 SN: 786			
Head Liquid			
Date of Measurement	Return Loss(dB)	Δ %	Impedance (Ω)
8/29/2011	-25.5	/	55.0 Ω + 2.4 j Ω
8/28/2012	-26.8	5.1%	56.5 Ω + 2.1 j Ω
8/27/2013	-26.4	3.5%	56.9 Ω + 2 j Ω
Body Liquid			
Date of Measurement	Return Loss(dB)	Δ %	Impedance (Ω)
8/29/2011	-29.0	/	50.4 Ω + 3.5 j Ω
8/28/2012	-29.9	3.1%	52.1 Ω + 2.9 j Ω
8/27/2013	-28.2	2.8%	52.7 Ω + 2.8 j Ω

TA Technology (Shanghai) Co., Ltd.
Test Report

5.2. System Check Results

Table 6: System Check in Head Tissue Simulating Liquid

Frequency	Test Date	Dielectric Parameters		250mW Measured SAR _{1g}	1W Normalized SAR _{1g}	1W Target SAR _{1g}	Limit (±10% Deviation)
		ε _r	σ(s/m)	(W/kg)			
835MHz	2014-6-17	41.3	0.92	2.44	9.76	9.34	4.50%
1900MHz	2014-6-17	39.6	1.43	9.48	37.92	40.30	-5.91%
2450MHz	2014-6-20	39.1	1.80	13.70	54.8	53.80	1.86%

Note: 1. The graph results see ANNEX B.
2. Target Values used derive from the calibration certificate

Table 7: System Check in Body Tissue Simulating Liquid

Frequency	Test Date	Dielectric Parameters		250mW Measured SAR _{1g}	1W Normalized SAR _{1g}	1W Target SAR _{1g}	Limit (±10% Deviation)
		ε _r	σ(s/m)	(W/kg)			
835MHz	2014-6-18	55.8	0.98	2.52	10.08	9.46	6.55%
1900MHz	2014-6-19	52.6	1.51	9.82	39.28	41.70	-5.80%
2450MHz	2014-6-20	52.1	1.99	13.20	52.8	51.70	2.13%

Note: 1. The graph results see ANNEX B.
2. Target Values used derive from the calibration certificate

6. Operational Conditions during Test

6.1. General Description of Test Procedures

A communication link is set up with a System Simulator (SS) by air link, and a call is established. The EUT is commanded to operate at maximum transmitting power.

Connection to the EUT is established via air interface with E5515C, and the EUT is set to maximum output power by E5515C. The EUT battery must be fully charged and checked periodically during the test to ascertain uniform power output. The antenna connected to the output of the base station simulator shall be placed at least 50 cm away from the EUT. The signal transmitted by the simulator to the antenna feeding point shall be lower than the output power level of the EUT by at least 30 dB.

6.2. Test Configuration

6.2.1. GSM Test Configuration

SAR tests for GSM 850 and GSM 1900, a communication link is set up with a System Simulator (SS) by air link. Using E5515C the power level is set to "5" for GSM 850, set to "0" for GSM 1900. Since the GPRS class is 12 for this EUT, it has at most 4 timeslots in uplink and at most 4 timeslots in downlink, the maximum total timeslot is 5. Since the EGPRS class is 12 for this EUT, it has at most 4 timeslots in uplink and at most 4 timeslots in downlink, the maximum total timeslot is 5.

When SAR tests for EGPRS mode is necessary, GMSK modulation should be used to minimize SAR measurement error due to higher peak-to-average power (PAR) ratios inherent in 8-PSK.

According to specification 3GPP TS 51.010, the maximum power of the GSM can do the power reduction for the multi-slot. The allowed power reduction in the multi-slot configuration is as following:

GSM 850

GPRS (GMSK) :

Number of timeslots in uplink assignment	reduction of maximum output power, (dB)
1	0
2	2
3	4
4	6

TA Technology (Shanghai) Co., Ltd.

Test Report

Report No. RHA1406-0059SAR

Page 26 of 172

EGPRS(8PSK):

Number of timeslots in uplink assignment	reduction of maximum output power, (dB)
1	0
2	2
3	4
4	6

EGPRS(GMSK):

Number of timeslots in uplink assignment	reduction of maximum output power, (dB)
1	0
2	2
3	4
4	6

GSM 1900

GPRS (GMSK) :

Number of timeslots in uplink assignment	reduction of maximum output power, (dB)
1	0
2	2
3	4
4	6

EGPRS(8PSK):

Number of timeslots in uplink assignment	reduction of maximum output power, (dB)
1	0
2	2
3	4
4	6

EGPRS(GMSK):

Number of timeslots in uplink assignment	reduction of maximum output power, (dB)
1	0
2	2
3	4
4	6

6.2.2. UMTS Test Configuration

6.2.2.1. Output power Verification

Maximum output power is verified on the High, Middle and Low channel according to the procedures described in section 5.2 of 3GPP TS 34. 121, using the appropriate RMC or AMR with TPC(transmit power control) set to all up bits for WCDMA/HSDPA or applying the required inner loop power control procedures to the maximum output power while HSUPA is active. Results for all applicable physical channel configuration (DPCCH, DPDCH_n and spreading codes, HSDPA, HSPA) should be tabulated in the SAR report. All configuration that are not supported by the DUT or can not be measured due to technical or equipment limitations should be clearly identified

6.2.2.2. Head SAR Measurements

SAR for head exposure configurations in voice mode is measured using a 12.2kbps RMC with TPC bits configured to all up bits. SAR in AMR configurations is not required when the maximum average output of each RF channel for 12.2kbps AMR is less than 1/4 dB higher than that measured in 12.2 kbps RMC. Otherwise, SAR is measured on the maximum output channel in 12.2kbps AMR with a 3.4 kbps SRB(Signaling radio bearer) using the exposure configuration that results in the highest SAR in 12.2kbps RMC for that RF channel.

6.2.2.3. Body SAR Measurements

SAR for body exposure configurations in voice and data modes is measured using 12.2kbps RMC with TPC bits configured to all up bits. SAR for other spreading codes and multiple DPDCH_n, when supported by the DUT, are not required when the maximum average output of each RF channel, for each spreading code and DPDCH_n configuration, are less than 1/4 dB higher than those measured in 12.2kbps RMC. Otherwise, SAR is measured on the maximum output channel with an applicable RMC configuration for the corresponding spreading code or DPDCH_n using the exposure configuration that results in the highest SAR with 12.2 kbps RMC. When more than 2 DPDCH_n are supported by the DUT, it may be necessary to configure additional DPDCH_n for a DUT using FTM (Factory Test Mode) or other chipset based test approaches with parameters similar to those used in 384 kbps and 768 kbps RMC.

6.2.3. HSDPA Test Configuration

SAR for body exposure configurations is measured according to the “Body SAR Measurements” procedures of 3G device. In addition, body SAR is also measured for HSDPA when the maximum average output of each RF channel with HSDPA active is at least 1/4 dB higher than that measured without HSDPA using 12.2kbps RMC or the maximum SAR 12.2kbps RMC is above 75% of the SAR limit. Body SAR for HSDPA is measured using an FRC with H-Set 1 in Sub-test 1 and a 12.2kbps RMC configured in Test Loop Mode 1, using the highest body SAR configuration in 12.2 kbps RMC without HSDPA.

HSDPA should be configured according to the UE category of a test device. The number of HS-DSCH/HS-PDSCHs, HARQ processes, minimum inter-TTI interval, transport block sizes and RV coding sequence are defined by the H-set. To maintain a consistent test configuration and stable transmission condition, QPSK is used in the H-set for SAR testing. HS-DPCCH should be configured with a CQI feedback cycle of 4 ms with a CQI repetition factor of 2 to maintain a constant rate of active CQI slots. DPCCH and DPDCH gain factors(β_c, β_d), and HS-DPCCH power offset

TA Technology (Shanghai) Co., Ltd.

Test Report

parameters(Δ_{ACK} , Δ_{NACK} , Δ_{CQI}) should be set according to values indicated in the Table below. The CQI value is determined by the UE category, transport block size, number of HS-PDSCHs and modulation used in the H-set.

Table 8: Subtests for UMTS Release 5 HSDPA

Sub-set	β_c	β_d	β_d (SF)	β_c/β_d	β_{hs} (note 1, note 2)	CM(dB) (note 3)	MPR(dB)
1	2/15	15/15	64	2/15	4/15	0.0	0.0
2	12/15 (note 4)	15/15 (note 4)	64	12/15 (note 4)	24/15	1.0	0.0
3	15/15	8/15	64	15/8	30/15	1.5	0.5
4	15/15	4/15	64	15/4	30/15	1.5	0.5

Note1: Δ_{ACK} , Δ_{NACK} and $\Delta_{CQI} = 8 \Leftrightarrow A_{hs} = \beta_{hs}/\beta_c = 30/15 \Leftrightarrow \beta_{hs} = 30/15 * \beta_c$

Note2: For the HS-DPCCH power mask requirement test in clause 5.2C, 5.7A, and the Error Vector Magnitude (EVM) with HS-DPCCH test in clause 5.13.1.A, and HSDPA EVM with phase discontinuity in clause 5.13.1AA, Δ_{ACK} and $\Delta_{NACK} = 8$ ($A_{hs} = 30/15$) with $\beta_{hs} = 30/15 * \beta_c$, and $\Delta_{CQI} = 7$ ($A_{hs} = 24/15$) with $\beta_{hs} = 24/15 * \beta_c$.

Note3: CM=1 for $\beta_c/\beta_d = 12/15$, $\beta_{hs}/\beta_c = 24/15$. For all other combinations of DPDCH, DPCCH and HS-DPCCH the MPR is based on the relative CM difference. This is applicable for only UEs that support HSDPA in release 6 and later releases.

Note 4: For subtest 2 the β_c/β_d ratio of 12/15 for the TFC during the measurement period (TF1, TF0) is achieved by setting the signaled gain factors for the reference TFC (TFC1, TF1) to $\beta_c = 11/15$ and $\beta_d = 15/15$.

Table 9: Settings of required H-Set 1 QPSK in HSDPA mode

Parameter	Unit	Value
Nominal Avg. Inf. Bit Rate	kbps	534
Inter-TTI Distance	TTI's	3
Number of HARQ Processes	Processes	2
Information Bit Payload (N_{INF})	Bits	3202
Number Code Blocks	Blocks	1
Binary Channel Bits Per TTI	Bits	4800
Total Available SML's in UE	SML's	19200
Number of SML's per HARQ Proc.	SML's	9600
Coding Rate	/	0.67
Number of Physical Channel Codes	Codes	5
Modulation	/	QPSK

6.2.3.1. DC-HSDPA Test Configuration

body SAR is also measured for DC-HSDPA when the maximum average output of each RF channel with DC-HSDPA active is at least 1/4 dB higher than that measured without HSDPA using 12.2kbps RMC or the maximum SAR 12.2kbps RMC is above 75% of the SAR limit. Body SAR for DC-HSDPA is measured using the highest body SAR configuration in 12.2 kbps RMC without HSDPA.

Configure DC-HSDPA parameters for base station

a) Set up the HSDPA RB Test Mode Parameters

- RB Test HS-DSCH Configuration Type = User Defined
- RB Test User Defined HS-DSCH MAC entity = MAC-ehs (Note 1)
- RB Test User Defined HARQ Processes = 6 (Note 2)
- RB Test User Defined UE IR Buffer Allocation = Implicit
- RB Test User Defined DC-HSDPA State = On
- RB Test Mode DC-HSDPA DPCH Loopback State = On

b) Set up the Serving Cell Parameters

- RB Test User Defined 64QAM State =On
- RB Test User Defined Active HS-PDSCHs =15
- RB Test User Def Transport Block Size Index =62
- RB Test User Defined Modulation Type =64QAM
- RB Test User Defined Inter-TTI Interval =1

c) Set up the Secondary Serving Cell Parameters

- RB Test User Def Secondary Cell 64QAM State =On
- RBTM User Def Sec Cell Active HS-PDSCHs = 15
- RBTM User Def Sec Cell TB Size Index = 62
- RBTM User Def Sec Cell Modulation Type =64QAM
- RBTM User Def Sec Cell Inter-TTI Interval = 1

d) Set the HSDPA Conn DL Channel Levels

- HSDPA Cell 1 Connected CPICH Level = -8
- HSDPA Cell 1 Connected P-CCPCH/SCH Level = -20
- HSDPA Cell 1 Connected PICH Level = off
- HSDPA Cell 1 Connected DPCH Level = -30
- HSDPA Cell 1 Connected HS-PDSCH Level (Sum) = -1 dBm
- HSDPA Cell 1 Connected HS-SCCH 1 to 4 Level = -20,-20,off,off
- Secondary Cell HSDPA Conn CPICH Level = -8
- Secondary Cell HSDPA Conn PCCPCH/SCH Level = -20
- Secondary Cell HSDPA Conn PICH Level = off
- Secondary Cell HSDPA Conn HS-PDSCHs Lvl (Sum) = -1 dBm
- Secondary Cell HSDPA Conn HS-SCCH 1 to 4 Level = -20,-20,off,off

TA Technology (Shanghai) Co., Ltd. Test Report

Table 10: HS-DSCH UE category

Table 5.1a: FDD HS-DSCH physical layer categories

HS-DSCH category	Maximum number of HS-DSCH codes received	Minimum inter-TTI interval	Maximum number of bits of an HS-DSCH transport block received within an HS-DSCH TTI NOTE 1	Total number of soft channel bits	Supported modulations without MIMO operation or dual cell operation	Supported modulations with MIMO operation and without dual cell operation	Supported modulations with dual cell operation
Category 1	5	3	7298	19200	QPSK, 16QAM	Not applicable (MIMO not supported)	Not applicable (dual cell operation not supported)
Category 2	5	3	7298	28800			
Category 3	5	2	7298	28800			
Category 4	5	2	7298	38400			
Category 5	5	1	7298	57600			
Category 6	5	1	7298	67200			
Category 7	10	1	14411	115200			
Category 8	10	1	14411	134400			
Category 9	15	1	20251	172800			
Category 10	15	1	27952	172800			
Category 11	5	2	3630	14400	QPSK		
Category 12	5	1	3630	28800	QPSK, 16QAM, 64QAM		
Category 13	15	1	35280	259200			
Category 14	15	1	42192	259200	QPSK, 16QAM		
Category 15	15	1	23370	345600	QPSK, 16QAM		
Category 16	15	1	27952	345600	QPSK, 16QAM		
Category 17 NOTE 2	15	1	35280	259200	QPSK, 16QAM, 64QAM	-	
			23370	345600	-	QPSK, 16QAM	
Category 18 NOTE 3	15	1	42192	259200	QPSK, 16QAM, 64QAM	-	
			27952	345600	-	QPSK, 16QAM	
Category 19	15	1	35280	518400	QPSK, 16QAM, 64QAM		
Category 20	15	1	42192	518400	QPSK, 16QAM, 64QAM		
Category 21	15	1	23370	345600	-	-	QPSK, 16QAM
Category 22	15	1	27952	345600			
Category 23	15	1	35280	518400			
Category 24	15	1	42192	518400			

6.2.4. HSUPA Test Configuration

Body SAR is also measured for HSPA when the maximum average output of each RF channel with HSPA active is at least ¼ dB higher than that measured without HSPA using 12.2 kbps RMC or the maximum SAR for 12.2 kbps RMC is above 75% of the SAR limit. Body SAR for HSPA is measured with E-DCH Sub-test 5, using H-Set 1 and QPSK for FRC and a 12.2 kbps RMC configured in Test Loop Mode 1 with power control algorithm 2, according to the highest body SAR configuration in 12.2 kbps RMC without HSPA.⁴⁰

Due to inner loop power control requirements in HSPA, a commercial communication test set should be used for the output power and SAR tests. The 12.2 kbps RMC, FRC H-set 1 and E-DCH configurations for HSPA should be configured according to the β values indicated below as well as other applicable procedures described in the ‘WCDMA Handset’ and ‘Release 5 HSDPA Data Devices’ sections of 3 G device.

TA Technology (Shanghai) Co., Ltd.

Test Report

Table 11: Sub-Test 5 Setup for Release 6 HSUPA

Sub-set	β_c	β_d	β_d (SF)	β_c/β_d	$\beta_{hs}^{(1)}$	β_{ec}	β_{ed}	β_{ed} (SF)	β_{ed} (codes)	CM ⁽²⁾ (dB)	MPR (dB)	AG ⁽⁴⁾ Index	E-TFCI
1	11/15 ⁽³⁾	15/15 ⁽³⁾	64	11/15 ⁽³⁾	22/15	209/225	1039/225	4	1	1.0	0.0	20	75
2	6/15	15/15	64	6/15	12/15	12/15	94/75	4	1	3.0	2.0	12	67
3	15/15	9/15	64	15/9	30/15	30/15	β_{ed1} : 47/15 β_{ed2} : 47/15	4	2	2.0	1.0	15	92
4	2/15	15/15	64	2/15	4/15	2/15	56/75	4	1	3.0	2.0	17	71
5	15/15 ⁽⁴⁾	15/15 ⁽⁴⁾	64	15/15 ⁽⁴⁾	30/15	24/15	134/15	4	1	1.0	0.0	21	81

Note 1: Δ_{ACK} , Δ_{NACK} and $\Delta_{CQI} = 8 \Leftrightarrow A_{hs} = \beta_{hs}/\beta_c = 30/15 \Leftrightarrow \beta_{hs} = 30/15 * \beta_c$.

Note 2: CM = 1 for $\beta_c/\beta_d = 12/15$, $\beta_{hs}/\beta_c = 24/15$. For all other combinations of DPDCH, DPCCH, HS-DPCCH, E-DPDCH and E-DPCCH the MPR is based on the relative CM difference.

Note 3: For subtest 1 the β_c/β_d ratio of 11/15 for the TFC during the measurement period (TF1, TF0) is achieved by setting the signaled gain factors for the reference TFC (TF1, TF1) to $\beta_c = 10/15$ and $\beta_d = 15/15$.

Note 4: For subtest 5 the β_c/β_d ratio of 15/15 for the TFC during the measurement period (TF1, TF0) is achieved by setting the signaled gain factors for the reference TFC (TF1, TF1) to $\beta_c = 14/15$ and $\beta_d = 15/15$.

Note 5: Testing UE using E-DPDCH Physical Layer category 1 Sub-test 3 is not required according to TS 25.306 Figure 5.1g.

Note 6: β_{ed} can not be set directly; it is set by Absolute Grant Value.

Table 12: HSUPA UE category

UE E-DCH Category	Maximum E-DCH Codes Transmitted	Number of HARQ Processes	E-DCH TTI (ms)	Minimum Spreading Factor	Maximum E-DCH Transport Block Bits	Max Rate (Mbps)
1	1	4	10	4	7110	0.7296
2	2	8	2	4	2798	1.4592
	2	4	10	4	14484	
3	2	4	10	4	14484	1.4592
4	2	8	2	2	5772	2.9185
	2	4	10	2	20000	2.00
5	2	4	10	2	20000	2.00
6 (No DPDCH)	4	8	2	2 SF2 & 2 SF4	11484	5.76
	4	4	10		20000	2.00
7 (No DPDCH)	4	8	2	2 SF2 & 2 SF4	22996	?
	4	4	10		20000	?

NOTE: When 4 codes are transmitted in parallel, two codes shall be transmitted with SF2 and two with SF4.

UE Categories 1 to 6 supports QPSK only. UE Category 7 supports QPSK and 16QAM. (TS25.306-7.3.0)

6.2.5. WIFI Test Configuration

For WLAN SAR testing, WLAN engineering testing software installed on the DUT can provide continuous transmitting RF signal. The Tx power is set to 7 for 802.11 b mode by software, This RF signal utilized in SAR measurement has almost 100% duty cycle and its crest factor is 1.

For the 802.11b/g/n SAR tests, a communication link is set up with the test mode software for WIFI mode test. During the test, at the each test frequency channel, the EUT is operated at the RF continuous emission mode. Each channel should be tested at the lowest data rate. Testing at higher data rates is not required when the maximum average output power is less than 0.25dB higher than those measured at the lowest data rate.

802.11b/g/n operating modes are tested independently according to the service requirements in each frequency band. 802.11b/g/n modes are tested on the maximum average output channel;

SAR is not required for 802.11g/n channels when the maximum average output power is less than 0.25dB higher than that measured on the corresponding 802.11b channels.

6.3. Measurement Variability

Per FCC KDB Publication 865664 D01, SAR measurement variability was assessed for each frequency band, which was determined by the SAR probe calibration point and tissue-equivalent medium used for the device measurements. When both head and body tissue-equivalent media were required for SAR measurements in a frequency band, the variability measurement procedures were applied to the tissue medium with the highest measured SAR, using the highest measured SAR configuration for that tissue-equivalent medium. These additional measurements were repeated after the completion of all measurements requiring the same head or body tissue-equivalent medium in a frequency band. The test device was returned to ambient conditions (normal room temperature) with the battery fully charged before it was re-mounted on the device holder for the repeated measurement(s) to minimize any unexpected variations in the repeated results.

SAR Measurement Variability was assessed using the following procedures for each frequency band:

- 1) When the original highest measured SAR is ≥ 0.80 W/kg, the measurement was repeated once.
- 2) A second repeated measurement was preformed only if the ratio of largest to smallest SAR for the original and first repeated measurements was > 1.20 or when the original or repeated measurement was ≥ 1.45 W/kg (~ 10% from the 1-g SAR limit).
- 3) A third repeated measurement was performed only if the original, first or second repeated measurement was ≥ 1.5 W/kg and the ratio of largest to smallest SAR for the original, first and second repeated measurements is > 1.20 .
- 4) Repeated measurements are not required when the original highest measured SAR is < 0.80 W/kg

6.4. Test Positions

6.4.1. Against Phantom Head

Measurements were made in “cheek” and “tilt” positions on both the left hand and right hand sides of the phantom.

The positions used in the measurements for Determining the Peak Spatial-Average Specific Absorption Rate (SAR) in the Human Head from Wireless Communications Devices: Measurement Techniques”.

6.4.2. Body Configuration

The overall diagonal dimension of the display section of a tablet is 24 cm > 20 cm, Per FCC KDB 616217, the back surface and edges of the tablet should be tested for SAR compliance with the tablet touching the phantom. SAR evaluation for the front surface of tablet display screens are generally not necessary. The SAR Exclusion Threshold in KDB 447498 D01 can be applied to determine SAR test exclusion for adjacent edge configurations. The closest distance from the antenna to an adjacent tablet edge is used to determine if SAR testing is required for the adjacent edges, with the adjacent edge positioned against the phantom and the edge containing the antenna positioned perpendicular to the phantom.

Per KDB 647484, when the over diagonal dimension of the device is > 20.0 cm. Hotspot mode SAR is not required when normal tablet procedures are applied. Extremity 10-g SAR is also not required for the front (top) surface of large form factor full size tablets. The more conservative tablet SAR results can be used to support the 10-g extremity SAR for phablet mode.

- Test Position 1: The back surface of the EUT towards to the bottom of the flat phantom. (ANNEX I Picture 13).
- Test Position 2: The left edge of the EUT towards the bottom of the flat phantom. (ANNEX I Picture 14).
- Test Position 3: The right edge of the EUT towards the bottom of the flat phantom. (ANNEX I Picture 15).
- Test Position 4: The top edge of the EUT towards the bottom of the flat phantom. (ANNEX I Picture 16).
- Test Position 5: The bottom edge of the EUT towards the bottom of the flat phantom. . (ANNEX I Picture 17).

6.4.3. SAR test reduction and exclusion guidance

(1) The SAR exclusion threshold for distances <50mm is defined by the following equation:

$$\frac{(\text{max. power of channel, including tune-up tolerance, mW})}{(\text{min. test separation distance, mm})} * \sqrt{\text{Frequency (GHz)}} \leq 3.0$$

(2) The SAR exclusion threshold for distances >50mm is defined by the following equation, as illustrated in KDB 447498 D01 Appendix B:

a) at 100 MHz to 1500 MHz

$$[\text{Power allowed at numeric Threshold at 50 mm in step 1} + (\text{test separation distance} - 50 \text{ mm}) \cdot (f_{\text{(MHz)}}/150)] \text{ mW}$$

b) at > 1500 MHz and ≤ 6 GHz

$$[\text{Power allowed at numeric Threshold at 50 mm in step 1} + (\text{test separation distance} - 50 \text{ mm}) \cdot 10] \text{ mW}$$

TA Technology (Shanghai) Co., Ltd.
Test Report

Report No. RHA1406-0059SAR

Page 35 of 172

Band	Test Position	Frequency (MHz)	Maximum Power (dBm)	Separation Distance (mm)	Calculation Result	SAR Exclusion Thresholds	Standalone SAR
GSM 850	Head	850	24.47	5	51.6	3.0	Yes
	Back side	850	25.48	5	65.1	3.0	Yes
	Left Edge	850	25.48	197.23	25.48	29.9	No
	Right Edge	850	25.48	5	65.1	3.0	Yes
	Top Edge	850	25.48	47.8	6.8	3.0	Yes
	Bottom Edge	850	25.48	7	46.5	3.0	Yes
GSM 1900	Head	1900	21.47	5	38.7	3.0	Yes
	Back side	1900	22.98	5	54.8	3.0	Yes
	Left Edge	1900	22.98	197.23	22.98	32	No
	Right Edge	1900	22.98	5	54.8	3.0	Yes
	Top Edge	1900	22.98	47.8	5.7	3.0	Yes
	Bottom Edge	1900	22.98	7	39.1	3.0	Yes
WCDMA II	Head	1900	24	5	69.2	3.0	Yes
	Back side	1900	24	5	69.2	3.0	Yes
	Left Edge	1900	24	197.23	24	32	No
	Right Edge	1900	24	5	69.2	3.0	Yes
	Top Edge	1900	24	47.8	7.2	3.0	Yes
	Bottom Edge	1900	24	7	49.5	3.0	Yes
WCDMA V	Head	850	24	5	46.3	3.0	Yes
	Back side	850	24	5	46.3	3.0	Yes
	Left Edge	850	24	197.23	24	29.9	No
	Right Edge	850	24	5	46.3	3.0	Yes
	Top Edge	850	24	47.8	4.8	3.0	Yes
	Bottom Edge	850	24	7	33.1	3.0	Yes
802.11b	Head	2450	14	5	7.9	3.0	Yes
	Back side	2450	14	5	7.9	3.0	Yes
	Left Edge	2450	14	5	7.9	3.0	Yes
	Right Edge	2450	14	202.6	14	32.1	No
	Top Edge	2450	14	30	1.3	3.0	No
	Bottom Edge	2450	14	75.7	14	25.5	No
BT	Head	2450	1.5	5	0.4	3.0	No
	Back side	2450	1.5	5	0.4	3.0	No
	Left Edge	2450	1.5	5	0.4	3.0	No
	Right Edge	2450	1.5	202.6	1.5	32.1	No
	Top Edge	2450	1.5	30	0.1	3.0	No
	Bottom Edge	2450	1.5	75.7	1.5	25.5	No

TA Technology (Shanghai) Co., Ltd.
Test Report

7. Test Results

7.1. Conducted Power Results

Table 13: Conducted Power Measurement Results

GSM 850		Burst Conducted Power(dBm)			/	Average power(dBm)		
		Channel/Frequency(MHz)				Channel/Frequency(MHz)		
		128/824.2	190/836.6	251/848.8		128/824.2	190/836.6	251/848.8
GSM		32.7	32.9	32.7	-9.03dB	23.67	23.87	23.67
GPRS (GMSK)	1Txslot	32.61	32.71	32.53	-9.03dB	23.58	23.68	23.5
	2Txslots	30.9	30.99	30.57	-6.02dB	24.88	24.97	24.55
	3Txslots	28.8	28.78	28.43	-4.26dB	24.54	24.52	24.17
	4Txslots	26.75	26.72	26.55	-3.01dB	23.74	23.71	23.54
EGPRS (GMSK)	1Txslot	32.63	32.75	32.56	-9.03dB	23.6	23.72	23.53
	2Txslots	30.89	30.89	30.52	-6.02dB	24.87	24.87	24.5
	3Txslots	28.76	28.8	28.52	-4.26dB	24.5	24.54	24.26
	4Txslots	26.81	26.53	26.51	-3.01dB	23.8	23.52	23.5
EGPRS (8PSK)	1Txslot	26.7	26.63	26.45	-9.03dB	17.67	17.6	17.42
	2Txslots	25.16	24.96	24.82	-6.02dB	19.14	18.94	18.8
	3Txslots	22.93	22.91	22.71	-4.26dB	18.67	18.65	18.45
	4Txslots	21.81	21.8	21.5	-3.01dB	18.8	18.79	18.49
GSM 1900		Burst Conducted Power(dBm)			/	Average power(dBm)		
		Channel/Frequency(MHz)				Channel/Frequency(MHz)		
		512/1850.2	661/1880	810/1909.8		512/1850.2	661/1880	810/1909.8
GSM		29.88	29.96	29.99	-9.03dB	20.85	20.93	20.96
GPRS (GMSK)	1Txslot	29.79	30	29.88	-9.03dB	20.76	20.97	20.85
	2Txslots	28.64	28.6	28.33	-6.02dB	22.62	22.58	22.31
	3Txslots	26.72	26.54	26.22	-4.26dB	22.46	22.28	21.96
	4Txslots	24.67	24.38	24.15	-3.01dB	21.66	21.37	21.14
EGPRS (GMSK)	1Txslot	29.92	29.95	30	-9.03dB	20.89	20.92	20.97
	2Txslots	28.68	28.48	28.42	-6.02dB	22.66	22.46	22.4
	3Txslots	26.71	26.35	26.33	-4.26dB	22.45	22.09	22.07
	4Txslots	24.58	24.26	24.22	-3.01dB	21.57	21.25	21.21
EGPRS (8PSK)	1Txslot	25.67	25.4	25.48	-9.03dB	16.64	16.37	16.45
	2Txslots	24.38	24.22	24.18	-6.02dB	18.36	18.2	18.16
	3Txslots	22.36	22.15	22.08	-4.26dB	18.1	17.89	17.82
	4Txslots	20.5	20.31	20.12	-3.01dB	17.49	17.3	17.11

Note:

1) Division Factors

To average the power, the division factor is as follows:

TA Technology (Shanghai) Co., Ltd. Test Report

1Txslot = 1 transmit time slot out of 8 time slots
=> conducted power divided by (8/1) => -9.03 dB

2Txslots = 2 transmit time slots out of 8 time slots
=> conducted power divided by (8/2) => -6.02 dB

3Txslots = 3 transmit time slots out of 8 time slots
=> conducted power divided by (8/3) => -4.26 dB

4Txslots = 4 transmit time slots out of 8 time slots
=> conducted power divided by (8/4) => -3.01 dB

2) Average power numbers

The maximum power numbers are marks in bold.

UMTS Band II		Conducted Power (dBm)		
		Channel/Frequency(MHz)		
		9262/1852.4	9400/1880	9538/1907.6
RMC	12.2kbps RMC	22.95	22.86	22.23
	64kbps RMC	22.94	22.84	22.21
	144kbps RMC	22.91	22.82	22.2
	384kbps RMC	22.9	22.83	22.2
HSDPA	Sub - Test 1	21.94	21.82	21.3
	Sub - Test 2	22.06	21.86	21.28
	Sub - Test 3	21.62	21.36	20.88
	Sub - Test 4	21.58	21.39	20.9
HSUPA	Sub - Test 1	21.33	21.53	20.7
	Sub - Test 2	20.63	20.74	20.29
	Sub - Test 3	21.15	21.06	20.4
	Sub - Test 4	20.6	20.7	20.25
	Sub - Test 5	21.31	21.51	20.68
DC-HSDPA	Sub - Test 1	21.82	21.7	21.18
	Sub - Test 2	21.94	21.74	21.16
	Sub - Test 3	21.5	21.24	20.76
	Sub - Test 4	21.46	21.27	20.78
UMTS Band V		Conducted Power (dBm)		
		Channel/Frequency(MHz)		
		4132/826.4	4183/836.6	4233/846.6
RMC	12.2kbps RMC	23.08	23.06	23.2
	64kbps RMC	23.05	23.04	23.16
	144kbps RMC	23.06	23.05	23.18
	384kbps RMC	23.04	23.02	23.15
HSDPA	Sub - Test 1	21.88	21.72	21.89
	Sub - Test 2	21.9	21.8	21.76
	Sub - Test 3	21.53	21.3	21.43
	Sub - Test 4	21.5	21.3	21.28
HSUPA	Sub - Test 1	21.75	21.59	21.06

TA Technology (Shanghai) Co., Ltd.
Test Report

Report No. RHA1406-0059SAR

Page 38 of 172

	Sub - Test 2	20.86	20.75	20.44
	Sub - Test 3	21.3	21.28	21.22
	Sub - Test 4	20.88	20.78	20.53
	Sub - Test 5	21.64	21.61	21.02
DC-HSDPA	Sub - Test 1	21.76	21.6	21.77
	Sub - Test 2	21.78	21.68	21.64
	Sub - Test 3	21.41	21.18	21.31
	Sub - Test 4	21.38	21.18	21.16

The average output power of BT antenna is as following:

BT	Conducted Power (dBm)		
	Channel/Frequency(MHz)		
	Ch 0/2402 MHz	Ch 39/2441 MHz	Ch 78/2480 MHz
GFSK	0.08	0.07	0.09

TA Technology (Shanghai) Co., Ltd.

Test Report

The average output power of WIFI antenna is as following:

Mode	Channel/ Frequency(MHz)	Data rate (Mbps)	AV Power (dBm)
802.11b	1/2412	1	13.08
		2	13.01
		5.5	12.97
		11	13.22
	6/2437	1	13.27
		2	13.13
		5.5	13.51
		11	13.12
	11/2462	1	12.94
		2	13.05
		5.5	13.24
		11	12.91
802.11g	1/2412	6	13.17
		9	12.95
		12	13.04
		18	12.75
		24	12.62
		36	13.21
		48	13.01
		54	12.94
	6/2437	6	12.78
		9	12.83
		12	12.87
		18	12.52
		24	12.74
		36	12.85
		48	12.71
		54	12.69
	11/2462	6	12.57
		9	12.48
		12	12.17
		18	11.93
		24	12.02
		36	12.18
		48	12.02
		54	11.96
802.11n HT20	1/2412	MCS0	10.94
		MCS1	11.06
		MCS2	11.24
		MCS3	10.81
		MCS4	10.97

TA Technology (Shanghai) Co., Ltd.
Test Report

Report No. RHA1406-0059SAR

Page 40 of 172

		MCS5	10.93
		MCS6	10.84
		MCS7	10.77
	6/2437	MCS0	10.57
		MCS1	10.93
		MCS2	11.28
		MCS3	11.16
		MCS4	10.98
		MCS5	11.21
		MCS6	11.61
		MCS7	11.09
	11/2462	MCS0	11.03
		MCS1	10.75
		MCS2	11.31
		MCS3	10.85
		MCS4	11.13
		MCS5	10.71
		MCS6	10.65
	MCS7	10.82	

TA Technology (Shanghai) Co., Ltd.

Test Report

7.2. SAR Test Results

7.2.1. GSM 850 (GSM/GPRS/EGPRS)

Table 14: SAR Values [GSM/GSM 850 (GSM/GPRS/EGPRS)]

Test Position	Channel/Frequency (MHz)	Time slot	Duty Cycle	Maximum Allowed Power (dBm)	Conducted Power (dBm)	Drift ± 0.21dB	Limit SAR _{1g} 1.6 W/kg			
						Drift (dB)	Measured SAR _{1g} (W/kg)	Scaling Factor	Reported SAR _{1g} (W/kg)	Graph Results
Test Position of Head										
Left/Cheek	190/836.6	GSM	1:8.3	33.5	32.9	0.05	0.525	1.15	0.603	Figure 12
Left/Tilt	190/836.6	GSM	1:8.3	33.5	32.9	-0.06	0.469	1.15	0.538	Figure 13
Right/Cheek	190/836.6	GSM	1:8.3	33.5	32.9	0.01	0.513	1.15	0.589	Figure 14
Right/Tilt	190/836.6	GSM	1:8.3	33.5	32.9	0.09	0.432	1.15	0.496	Figure 15
Test Position of Body (Distance 0mm)										
Test Position 1	251/836.6	2Txslots	1:4.15	31.5	30.57	-0.05	0.757	1.24	0.938	Figure 16
	190/836.6	2Txslots	1:4.15	31.5	30.99	-0.081	0.725	1.12	0.815	Figure 17
	128/824.2	2Txslots	1:4.15	31.5	30.9	0.107	0.568	1.15	0.652	Figure18
Test Position 2	N/A	N/A	N/A	N/A	N/A	N/A	N/A	N/A	N/A	N/A
Test Position 3	190/836.6	2Txslots	1:4.15	31.5	30.99	0.18	0.424	1.12	0.477	Figure 19
Test Position 4	190/836.6	2Txslots	1:4.15	31.5	30.99	0.12	0.064	1.12	0.072	Figure20
Test Position 5	190/836.6	2Txslots	1:4.15	31.5	30.99	0.025	0.090	1.12	0.101	Figure21
Worst Case Position of Body with EGPRS(Distance 0mm)										
Test Position 1	251/836.6	2 Txslots	1:4.15	31.5	30.52	-0.053	0.729	1.25	0.914	Figure22

Note: 1. The value with blue color is the maximum SAR Value of each test band.

2. Per FCC KDB Publication 447498 D01, if the reported (scaled) SAR measured at the middle channel or highest output power channel for each test configuration is ≤ 0.8 W/kg then testing at the other channels is not required for such test configuration(s).

3. When SAR tests for EGPRS mode is necessary, GMSK modulation should be used to minimize SAR measurement error due to higher peak-to-average power (PAR) ratios inherent in 8-PSK.

4. When multiple slots are used, SAR should be tested to account for the maximum source-based time-averaged output power.

5. Per FCC KDB Publication 648474 D04, SAR was evaluated without a headset connected to the device. Since the reported SAR was ≤ 1.2 W/kg, no additional SAR evaluations using a headset cable were required.

TA Technology (Shanghai) Co., Ltd.

Test Report

7.2.2. GSM 1900 (GSM/GPRS/EGPRS)

Table 15: SAR Values [GSM 1900 (GSM/GPRS/EGPRS)]

Test Position	Channel/ Frequency (MHz)	Time slot	Duty Cycle	Maximum Allowed Power (dBm)	Conducted Power (dBm)	Drift ± 0.21dB	Limit SAR _{1g} 1.6 W/kg			
						Drift (dB)	Measured SAR _{1g} (W/kg)	Scaling Factor	Reported SAR _{1g} (W/kg)	Graph Results
Test Position of Head										
Left/Cheek	661/1880	GSM	1:8.3	30.5	29.96	-0.05	0.339	1.13	0.384	Figure 23
Left/Tilt	661/1880	GSM	1:8.3	30.5	29.96	0.09	0.272	1.13	0.308	Figure 24
Right/Cheek	661/1880	GSM	1:8.3	30.5	29.96	0.12	0.383	1.13	0.434	Figure 25
Right/Tilt	661/1880	GSM	1:8.3	30.5	29.96	-0.01	0.271	1.13	0.307	Figure 26
Test Position of Body (Distance 0mm)										
Test Position 1	661/1880	2 Txslots	1:4.15	29	28.6	0.063	0.661	1.10	0.725	Figure 27
Test Position 2	N/A	N/A	N/A	N/A	N/A	N/A	N/A	N/A	N/A	N/A
Test Position 3	661/1880	2 Txslots	1:4.15	29	28.6	0.027	0.125	1.10	0.137	Figure 28
Test Position 4	661/1880	2 Txslots	1:4.15	29	28.6	0.024	0.007	1.10	0.007	Figure 29
Test Position 5	661/1880	2 Txslots	1:4.15	29	28.6	0.035	0.029	1.10	0.032	Figure 30
Worst Case Position of Body with EGPRS(Distance 0mm)										
Test Position 1	661/1880	2 Txslots	1:4.15	29	28.48	-0.045	0.702	1.13	0.791	Figure 31
<p>Note: 1. The value with blue color is the maximum SAR Value of each test band.</p> <p>2. Per FCC KDB Publication 447498 D01, if the reported (scaled) SAR measured at the middle channel or highest output power channel for each test configuration is ≤ 0.8 W/kg then testing at the other channels is not required for such test configuration(s).</p> <p>3. When SAR tests for EGPRS mode is necessary, GMSK modulation should be used to minimize SAR measurement error due to higher peak-to-average power (PAR) ratios inherent in 8-PSK.</p> <p>4. When multiple slots are used, SAR should be tested to account for the maximum source-based time-averaged output power.</p> <p>5. Per FCC KDB Publication 648474 D04, SAR was evaluated without a headset connected to the device. Since the reported SAR was ≤ 1.2 W/kg, no additional SAR evaluations using a headset cable were required.</p>										

TA Technology (Shanghai) Co., Ltd.

Test Report

Report No. RHA1406-0059SAR

Page 43 of 172

7.2.3. UMTS Band II (WCDMA/HSDPA/HSUPA)

Table 16: SAR Values [UMTS Band II (WCDMA/HSDPA/HSUPA)]

Test Position	Channel/Frequency (MHz)	Channel Type	Duty Cycle	Maximum Allowed Power (dBm)	Conducted Power (dBm)	Drift	Limit SAR _{1g} 1.6 W/kg			
						± 0.21dB	Measured SAR _{1g} (W/kg)	Scaling Factor	Reported SAR _{1g} (W/kg)	Graph Results
Test Position of Head										
Left/Cheek	9400/1880	RMC 12.2K	1:1	24	22.86	-0.01	0.361	1.30	0.469	Figure 32
Left/Tilt	9400/1880	RMC 12.2K	1:1	24	22.86	-0.14	0.287	1.30	0.373	Figure 33
Right/Cheek	9400/1880	RMC 12.2K	1:1	24	22.86	0.02	0.416	1.30	0.541	Figure 34
Right/Tilt	9400/1880	RMC 12.2K	1:1	24	22.86	-0.11	0.302	1.30	0.393	Figure 35
Test Position of Body (Distance 0mm)										
Test Position 1	9538/1907.6	RMC 12.2K	1:1	24	22.23	0.022	0.883	1.50	1.327	Figure 36
	9400/1880	RMC 12.2K	1:1	24	22.86	-0.160	0.783	1.30	1.018	Figure 37
	9262/1852.4	RMC 12.2K	1:1	24	22.95	0.053	0.852	1.27	1.085	Figure 38
Test Position 2	N/A	N/A	N/A	N/A	N/A	N/A	N/A	N/A	N/A	N/A
Test Position 3	9400/1880	RMC 12.2K	1:1	24	22.86	-0.030	0.147	1.30	0.191	Figure 39
Test Position 4	9400/1880	RMC 12.2K	1:1	24	22.86	0.116	0.035	1.30	0.045	Figure 40
Test Position 5	9400/1880	RMC 12.2K	1:1	24	22.86	0.064	0.093	1.30	0.121	Figure 41
Worst Case Position of Body With Earphone (Distance 0mm)										
Test Position 1	9538/1907.6	RMC 12.2K	1:1	24	22.23	0.120	0.757	1.50	1.138	Figure 42
Worst Case Position of SAR (1st Repeated SAR, Distance 0mm)										
Test Position 1	9538/1907.6	RMC 12.2K	1:1	24	22.23	-0.034	0.873	1.50	1.312	Figure 43

Note: 1. The value with blue color is the maximum SAR Value of each test band.

2. Per FCC KDB Publication 447498 D01, if the reported (scaled) SAR measured at the middle channel or highest output power channel for each test configuration is ≤ 0.8 W/kg then testing at the other channels is not required for such test configuration(s).
3. WCDMA mode was tested under RMC 12.2kbps with HSPA (HSDPA/HSUPA) inactive per KDB Publication 941225 D01. HSPA (HSDPA/HSUPA) SAR for body was not required since the average output power of the HSPA (HSDPA/HSUPA) subtests was not more than 0.25 dB higher than the RMC level and the maximum measured SAR for 12.2kbps RMC was less than 75% SAR limit.
4. WCDMA mode was tested under RMC 12.2kbps with DC-HSDPA inactive per KDB Publication 941225 D02. DC-HSDPA SAR for body was not required since the average output power of the DC-HSDPA subtests was not more than 0.25 dB higher than the RMC level or the maximum reported SAR for 12.2kbps RMC was less than 75% SAR limit.
5. Per FCC KDB Publication 648474 D04, SAR was evaluated without a headset connected to the device. Since the reported SAR was ≤ 1.2 W/kg, no additional SAR evaluations using a headset cable were required.

TA Technology (Shanghai) Co., Ltd.
Test Report

Report No. RHA1406-0059SAR

Page 44 of 172

Table 17: SAR Measurement Variability Results[UMTS Band II (WCDMA/HSDPA/HSUPA)]

Test Position	Channel/ Frequency (MHz)	Measured SAR (1g)	1st Repeated SAR (1g)	Ratio	2nd Repeated SAR (1g)	3rd Repeated SAR (1g)
Test Position 1	9538/1907.6	0.883	0.873	1.01	NA	NA

Note: 1) When the original highest measured SAR is ≥ 0.80 W/kg, the measurement was repeated once.
2) A second repeated measurement was performed only if the ratio of largest to smallest SAR for the original and first repeated measurements was > 1.20 or when the original or repeated measurement was ≥ 1.45 W/kg (~ 10% from the 1-g SAR limit).
3) A third repeated measurement was performed only if the original, first or second repeated measurement was ≥ 1.5 W/kg and the ratio of largest to smallest SAR for the original, first and second repeated measurements is > 1.20 .
4) Repeated measurements are not required when the original highest measured SAR is < 0.80 W/kg

TA Technology (Shanghai) Co., Ltd.

Test Report

7.2.4. UMTS Band V (WCDMA/HSDPA/HSUPA)

Table 18: SAR Values [UMTS Band V (WCDMA/HSDPA/HSUPA)]

Test Position	Channel/Frequency (MHz)	Channel Type	Duty Cycle	Maximum Allowed Power (dBm)	Conducted Power (dBm)	Drift ± 0.21 dB	Limit SAR _{1g} 1.6 W/kg			
						Drift (dB)	Measured SAR _{1g} (W/kg)	Scaling Factor	Reported SAR _{1g} (W/kg)	Graph Results
Test Position of Head										
Left/Cheek	4183/836.6	RMC 12.2K	1:1	24	23.06	0.02	0.458	1.24	0.569	Figure 44
Left/Tilt	4183/836.6	RMC 12.2K	1:1	24	23.06	-0.04	0.411	1.24	0.510	Figure 45
Right/Cheek	4183/836.6	RMC 12.2K	1:1	24	23.06	-0.04	0.467	1.24	0.580	Figure 46
Right/Tilt	4183/836.6	RMC 12.2K	1:1	24	23.06	-0.02	0.391	1.24	0.485	Figure 47
Test Position of Body (Distance 0mm)										
Test Position 1	4233/846.6	RMC 12.2K	1:1	24	23.06	0.183	0.743	1.24	0.923	Figure 48
	4183/836.6	RMC 12.2K	1:1	24	23.06	0.023	0.733	1.24	0.910	Figure 49
	4132/826.4	RMC 12.2K	1:1	24	23.06	0.094	0.639	1.24	0.793	Figure 50
Test Position 2	N/A	N/A	N/A	N/A	N/A	N/A	N/A	N/A	N/A	N/A
Test Position 3	4183/836.6	RMC 12.2K	1:1	24	23.06	-0.04	0.495	1.24	0.615	Figure 51
Test Position 4	4183/836.6	RMC 12.2K	1:1	24	23.06	0.18	0.055	1.24	0.069	Figure 52
Test Position 5	4183/836.6	RMC 12.2K	1:1	24	23.06	0.051	0.073	1.24	0.091	Figure 53

Note: 1. The value with blue color is the maximum SAR Value of each test band.

2. Per FCC KDB Publication 447498 D01, if the reported (scaled) SAR measured at the middle channel or highest output power channel for each test configuration is ≤ 0.8 W/kg then testing at the other channels is not required for such test configuration(s).
3. WCDMA mode was tested under RMC 12.2kbps with HSPA (HSDPA/HSUPA) inactive per KDB Publication 941225 D01. HSPA (HSDPA/HSUPA) SAR for body was not required since the average output power of the HSPA (HSDPA/HSUPA) subtests was not more than 0.25 dB higher than the RMC level and the maximum measured SAR for 12.2kbps RMC was less than 75% SAR limit.
4. WCDMA mode was tested under RMC 12.2kbps with DC-HSDPA inactive per KDB Publication 941225 D02. DC-HSDPA SAR for body was not required since the average output power of the DC-HSDPA subtests was not more than 0.25 dB higher than the RMC level or the maximum reported SAR for 12.2kbps RMC was less than 75% SAR limit.
5. Per FCC KDB Publication 648474 D04, SAR was evaluated without a headset connected to the device. Since the reported SAR was ≤ 1.2 W/kg, no additional SAR evaluations using a headset cable were required.

TA Technology (Shanghai) Co., Ltd.

Test Report

7.2.5. WIFI

Table 19: SAR Values (802.11b)

Test Position	Channel/Frequency (MHz)	Mode	Duty Cycle	Maximum Allowed Power (dBm)	Conducted Power (dBm)	Drift ± 0.21 dB	Limit of SAR 1.6 W/kg			
						Drift (dB)	Measured SAR _{1g} (W/kg)	Scaling Factor	Reported SAR _{1g} (W/kg)	Graph Results
Test Position of Head										
Left/Cheek	6/2437	DSSS	1:1	14	13.74	0.129	0.000815	1.06	0.00087	Figure 54
Left/Tilt	6/2437	DSSS	1:1	14	13.74	0.014	0.000214	1.06	0.00023	Figure 55
Right/Cheek	6/2437	DSSS	1:1	14	13.74	0.170	0.000222	1.06	0.00024	Figure 56
Right/Tilt	6/2437	DSSS	1:1	14	13.74	0.024	0.000061	1.06	0.00007	Figure 57
Test Position of Body (0mm)										
Test Position 1	11/2462	DSSS	1:1	14	13.73	0.030	1.2	1.06	1.277	Figure 58
	6/2437	DSSS	1:1	14	13.74	0.070	1.01	1.06	1.072	Figure 59
	1/2412	DSSS	1:1	14	13.72	0.190	0.845	1.07	0.901	Figure 60
Test Position 2	6/2437	DSSS	1:1	14	13.74	-0.194	0.577	1.06	0.613	Figure 61
Test Position 3	N/A	N/A	N/A	N/A	N/A	N/A	N/A	N/A	N/A	N/A
Test Position 4	N/A	N/A	N/A	N/A	N/A	N/A	N/A	N/A	N/A	N/A
Test Position 5	N/A	N/A	N/A	N/A	N/A	N/A	N/A	N/A	N/A	N/A
Worst Case Position of SAR (1st Repeated SAR, Distance 0mm)										
Test Position 1	11/2462	DSSS	1:1	14	13.73	0.033	1.03	1.06	1.096	Figure 62
<p>Note: 1. The value with blue color is the maximum SAR Value of each test band.</p> <p>2. Per FCC KDB Publication 447498 D01, if the reported (scaled) SAR measured at the middle channel or highest output power channel for each test configuration is ≤ 0.8 W/kg then testing at the other channels is not required for such test configuration(s).</p> <p>3. KDB 248227-SAR is not required for 802.11g/n channels when the maximum average output power is less than $\frac{1}{4}$ dB higher than measured on the corresponding 802.11b channels.</p>										

TA Technology (Shanghai) Co., Ltd.
Test Report

Report No. RHA1406-0059SAR

Page 47 of 172

Table 20: SAR Measurement Variability Results[WIFI (802.11b)]

Test Position	Channel/ Frequency (MHz)	Measured SAR (1g)	1st Repeated SAR (1g)	Ratio	2nd Repeated SAR (1g)	3rd Repeated SAR (1g)
Test Position 1	11/2462	1.2	1.03	1.17	NA	NA

Note: 1) When the original highest measured SAR is ≥ 0.80 W/kg, the measurement was repeated once.
2) A second repeated measurement was performed only if the ratio of largest to smallest SAR for the original and first repeated measurements was > 1.20 or when the original or repeated measurement was ≥ 1.45 W/kg (~ 10% from the 1-g SAR limit).
3) A third repeated measurement was performed only if the original, first or second repeated measurement was ≥ 1.5 W/kg and the ratio of largest to smallest SAR for the original, first and second repeated measurements is > 1.20 .
4) Repeated measurements are not required when the original highest measured SAR is < 0.80 W/kg

TA Technology (Shanghai) Co., Ltd.
Test Report

7.3. Simultaneous Transmission Conditions

Air-Interface	Band (MHz)	Type	Simultaneous Transmissions	Voice Over Digital Transport (Data)
GSM	850	Voice	Yes WIFI or BT	NA
	1900	Voice	Yes WIFI or BT	NA
	GPRS /EGPRS	Data	Yes WIFI or BT	NA
WCDMA	UMTS Band II	Voice	Yes WIFI or BT	NA
	UMTS Band V	Voice	Yes WIFI or BT	NA
	HSDPA/HSUPA/RMC/DC-HSDPA	Data	Yes WIFI or BT	NA
WIFI	2450	Data	Yes GSM,GPRS,EGPRS, WCDMA/HSDPA/HSUPA/RMC/DC-HSDPA	Yes
Bluetooth (BT)	2450	Data	Yes GSM,GPRS,EGPRS, WCDMA/HSDPA/HSUPA/RMC/DC-HSDPA	NA

TA Technology (Shanghai) Co., Ltd. Test Report

Estimated SAR

(1) for test separation distances ≤ 50 mm

When standalone SAR is not required to be measured per FCC KDB 447498 D01, the following equation must be used to estimate the standalone 1g SAR for simultaneous transmission assessment involving that transmitter for test separation distances ≤ 50 mm.

$$\text{Estimated SAR} = \frac{(\text{max. power of channel, including tune-up tolerance, mW})}{(\text{min. test separation distance, mm})} \times \frac{\sqrt{f \text{ (GHz)}}}{7.5}$$

Band	Configuration	Frequency (MHz)	Maximum Power (dBm)	Separation Distance (mm)	Estimated SAR (W/kg)
Bluetooth	Head	2480	1.5	5	0.059
	Body	2480	1.5	5	0.059

(2) for test separation distances > 50 mm

0.4 W/kg for 1-g SAR and 1.0 W/kg for 10-g SAR, when the test separation distances is > 50 mm

Per FCC KDB 447498 D01, simultaneous transmission SAR test exclusion may be applied when the sum of the 1-g SAR for all the simultaneous transmitting antennas in a specific a physical test configuration is ≤ 1.6 W/kg. When the sum is greater than the SAR limit, SAR test exclusion is determined by the SAR to peak location separation ratio.

$$\text{Ratio} = \frac{(\text{SAR}_1 + \text{SAR}_2)^{1.5}}{(\text{min. test separation distance, mm})} < 0.04$$

TA Technology (Shanghai) Co., Ltd.

Test Report

Report No. RHA1406-0059SAR

Page 50 of 172

GSM/UMTS&WIFI Mode

Test Position \ Reported SAR _{1g} (W/kg)	GSM 850	GSM 1900	UMTS Band II	UMTS Band V	WIFI	MAX. Σ SAR _{1g}	peak location separation ratio
Left hand, Touch cheek	0.603	0.384	0.469	0.569	0.00087	0.60387	No
Left hand, Tilt 15 Degree	0.538	0.308	0.373	0.510	0.00023	0.53823	No
Right hand, Touch cheek	0.589	0.434	0.541	0.580	0.00024	0.58924	No
Right hand, Tilt 15 Degree	0.496	0.307	0.393	0.485	0.00007	0.49607	No
Test Position 1	0.938	0.791	1.327	0.923	1.277	2.604	Yes
Test Position 2	0.4	0.4	0.4	0.4	0.613	1.013	No
Test Position 3	0.477	0.137	0.191	0.615	0.4	1.015	No
Test Position 4	0.072	0.007	0.045	0.069	0.175	0.247	No
Test Position 5	0.101	0.032	0.121	0.091	0.4	0.521	No

Note: 1.The value with blue color is the maximum ΣSAR_{1g} Value.

2. MAX. ΣSAR_{1g} = Reported SAR_{Max.WIFI} + Reported SAR_{Max.GSM/UMTS}

MAX. ΣSAR_{1g} = 2.604W/kg > 1.6 W/kg, so the SAR to peak location separation ratio should be considered

Simultaneous Transmission for test position of Test Position 1

Test Position \ Reported SAR _{1g} (W/kg)	GSM 850	GSM 1900	UMTS Band II	UMTS Band V	WIFI	MAX. ΣSAR _{1g}	Peak location separation ratio
Test Position 1	0.938	/	/	/	1.277	2.215	Yes
	/	0.791	/	/	1.277	2.068	Yes
	/	/	1.327	/	1.277	2.604	Yes
	/	/	/	0.923	1.277	2.200	Yes

Note: 1.The value with blue color is the SAR_{1g} > 1.6 W/kg.

2. when the MAX. Σ SAR_{1g} potio > 1.6 W/kg in a position, simultaneous transmission conditions of other bands also need consideration in this position.

● **Pair Simultaneous Transmission for GSM 850 and WIFI**

The position SAR_{GSM850} is $(x_1= 13.5, y_1= 99, z_1= -178.2)$,

The position $SAR_{Max.WIFI}$ is $(x_2=-22.5, y_2=-96, z_2=-175.9)$

so the distance between the SAR_{GSM850} and $SAR_{Max.WIFI}$ is 198.31mm.

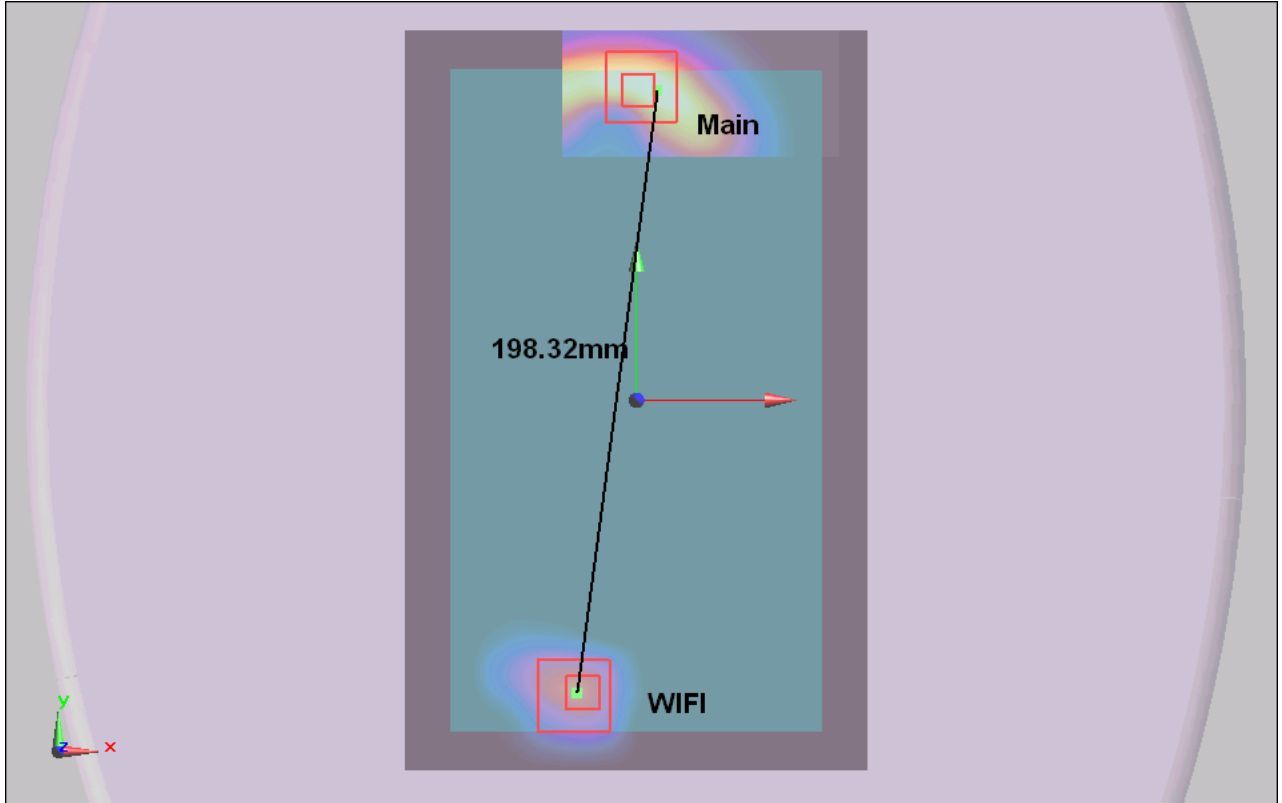

The peak location separation ratio is $0.017 < 0.04$, so the Simultaneous transmission SAR with volumetric scan are not required for WIFI and Main antenna.

● **Pair Simultaneous Transmission for GSM 1900 and WIFI**

The position $SAR_{GSM1900}$ is $(x_1 = -27, y_1 = 86.5, z_1 = -178.2)$,

The position $SAR_{Max.WIFI}$ is $(x_2 = -22.5, y_2 = -96, z_2 = -175.9)$

so the distance between the $SAR_{GSM1900}$ and $SAR_{Max.WIFI}$ is 182.57mm.

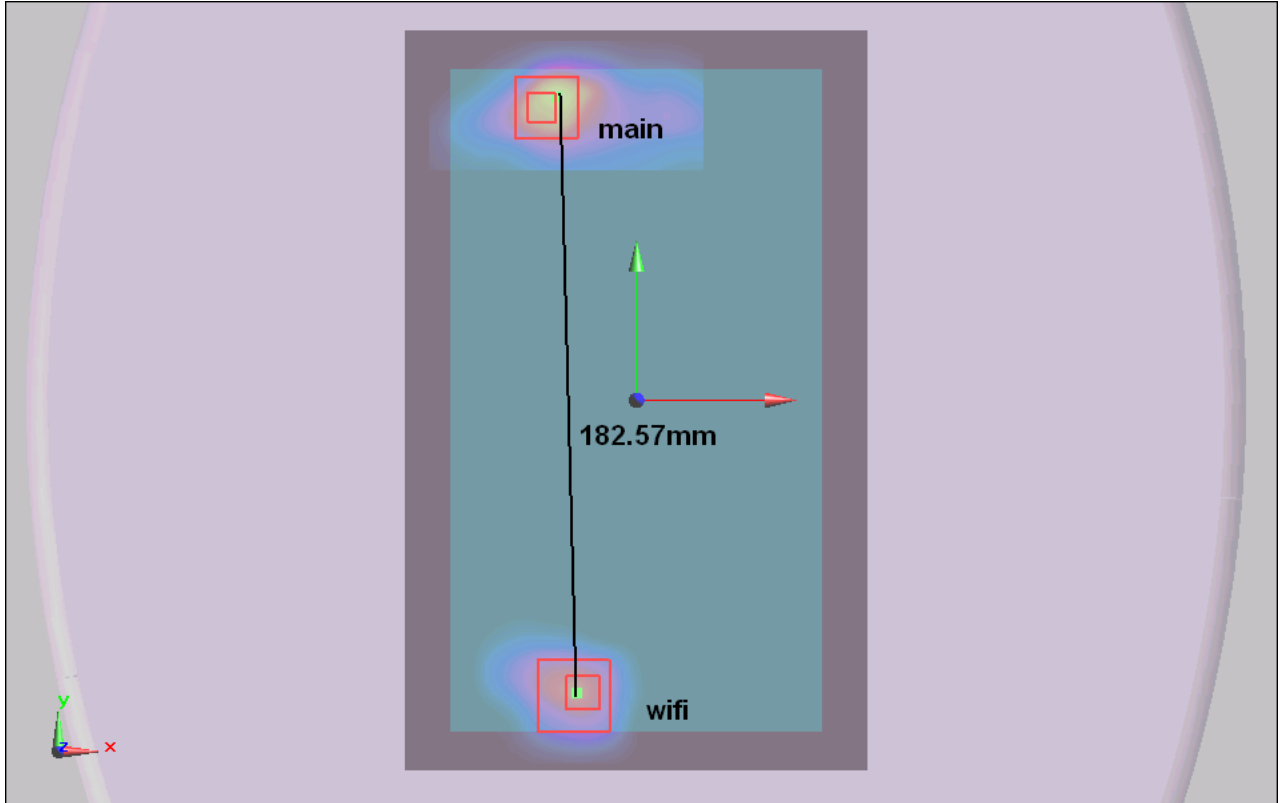

The peak location separation ratio is $0.016 < 0.04$, so the Simultaneous transmission SAR with volumetric scan are not required for WIFI and Main antenna.

● **Pair Simultaneous Transmission for WCDMA II and WIFI**

The position SAR_{WCDMA II} is ($x_1 = -42$, $y_1 = 103.5$, $z_1 = -178.1$),

The position SAR_{Max.WIFI} is ($x_2 = -22.5$, $y_2 = -96$, $z_2 = -175.9$)

so the distance between the SAR_{WCDMA II} and SAR_{Max.WIFI} is 200.46mm.



The peak location separation ratio is $0.02 < 0.04$, so the Simultaneous transmission SAR with volumetric scan are not required for WIFI and Main antenna.

● **Pair Simultaneous Transmission for WCDMA V and WIFI**

The position SAR_{WCDMA V} is ($x_1 = -25.5, y_1 = 100, z_1 = -177.8$),

The position SAR_{Max.WIFI} is ($x_2 = -22.5, y_2 = -96, z_2 = -175.9$)

so the distance between the SAR_{WCDMA V} and SAR_{Max.WIFI} is 196.03mm.

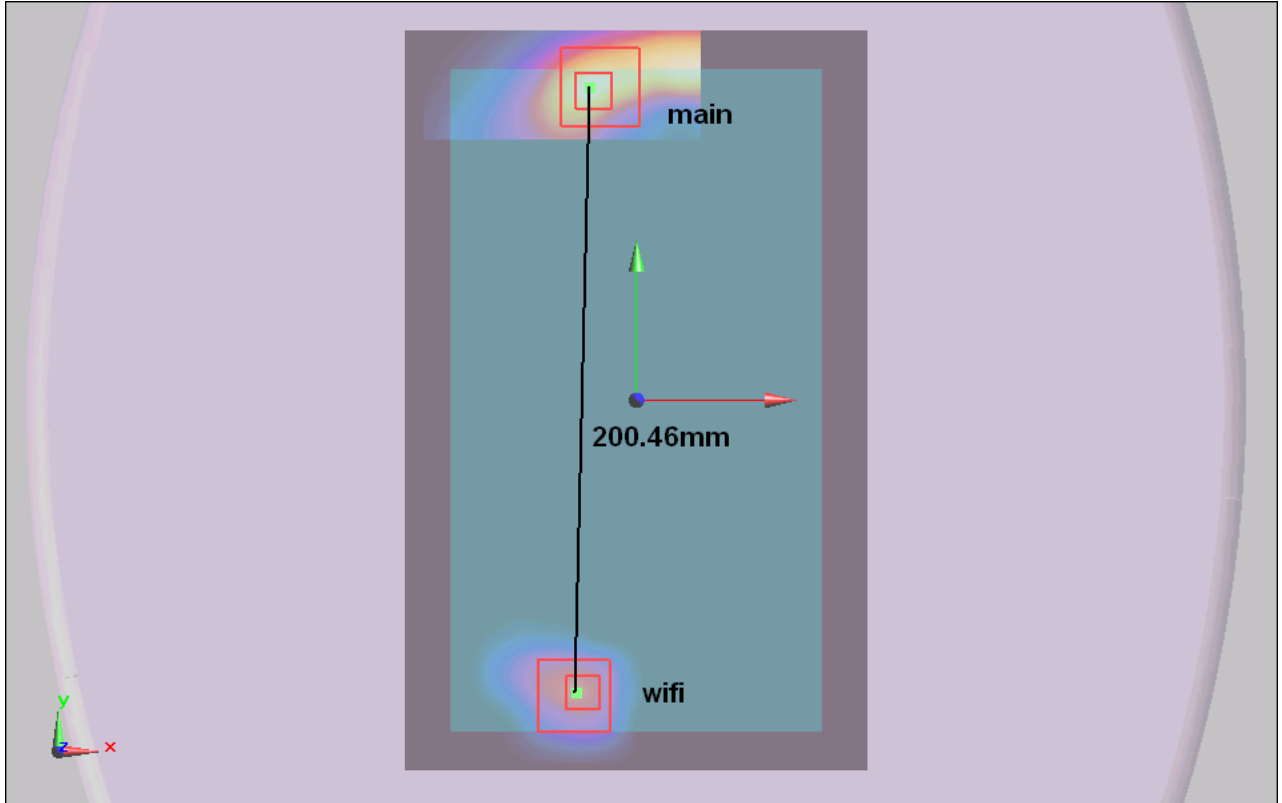

The peak location separation ratio is $0.017 < 0.04$, so the Simultaneous transmission SAR with volume scan are not required for WIFI and Main antenna.

TA Technology (Shanghai) Co., Ltd.

Test Report

Report No. RHA1406-0059SAR

Page 55 of 172

GSM/UMTS&BT Mode

Reported SAR _{1g} (W/kg) Test Position	GSM 850	GSM 1900	UMTS Band II	UMTS Band V	BT	MAX. Σ SAR _{1g}	peak location separation ratio
Left hand, Touch cheek	0.603	0.384	0.469	0.569	0.059	0.662	No
Left hand, Tilt 15 Degree	0.538	0.308	0.373	0.510	0.059	0.597	No
Right hand, Touch cheek	0.589	0.434	0.541	0.580	0.059	0.648	No
Right hand, Tilt 15 Degree	0.496	0.307	0.393	0.485	0.059	0.555	No
Test Position 1	0.938	0.791	1.327	0.923	0.059	1.386	No
Test Position 2	0.4	0.4	0.4	0.4	0.059	0.459	No
Test Position 3	0.477	0.137	0.191	0.615	0.4	1.015	No
Test Position 4	0.072	0.007	0.045	0.069	0.059	0.131	No
Test Position 5	0.101	0.032	0.121	0.091	0.4	0.521	No
Note: 1. The value with blue color is the maximum ΣSAR _{1g} Value. 2. MAX. ΣSAR _{1g} = Reported SAR _{Max.WIFI} + Reported SAR _{Max.GSM/UMTS}							

MAX. ΣSAR_{1g} = 1.386W/kg < 1.6 W/kg, so the Simultaneous SAR are not required for BT and GSM/UMTS antenna.

WIFI & BT Mode

BT and WIFI antenna cannot transmit simultaneously.

8. Measurement Uncertainty

The measured SAR were <1.5 W/kg for all frequency bands, therefore per KDB Publication 865664 D01v01r03, the extensive SAR measurement uncertainty analysis described in IEEE Std 1528-2003 is not required in SAR reports

TA Technology (Shanghai) Co., Ltd.
Test Report

Report No. RHA1406-0059SAR

Page 57 of 172

9. Main Test Instruments

Table 21: List of Main Instruments

No.	Name	Type	Serial Number	Calibration Date	Valid Period
01	Network analyzer	Agilent 8753E	US37390326	September 10, 2013	One year
02	Dielectric Probe Kit	Agilent 85070E	US44020115	No Calibration Requested	
03	Power meter	Agilent E4417A	GB41291714	March 9, 2014	One year
04	Power sensor	Agilent N8481H	MY50350004	September 23, 2013	One year
05	Power sensor	E9327A	US40441622	January 1, 2014	One year
06	Signal Generator	HP 8341B	2730A00804	September 9, 2013	One year
07	Dual directional coupler	778D-012	50519	March 24, 2014	One year
08	Dual directional coupler	777D	50146	March 24, 2014	One year
09	Amplifier	IXA-020	0401	No Calibration Requested	
10	BTS	E5515C	MY48360988	November 30, 2013	One year
11	E-field Probe	EX3DV4	3677	November 28, 2013	One year
12	DAE	DAE4	1317	January 16, 2014	One year
13	Validation Kit 835MHz	D835V2	4d020	August 26, 2011	Three years
14	Validation Kit 1900MHz	D1900V2	5d060	August 31, 2011	Three years
15	Validation Kit 2450MHz	D2450V2	786	August 29, 2011	Three years
16	Temperature Probe	JM222	AA1009129	March 13, 2014	One year
17	Hygrothermograph	WS-1	64591	September 26, 2013	One year

***END OF REPORT ***

ANNEX A: Test Layout



Picture 1: Specific Absorption Rate Test Layout



Picture 2: Liquid depth in the Flat Phantom (835 MHz, 15.4cm depth)

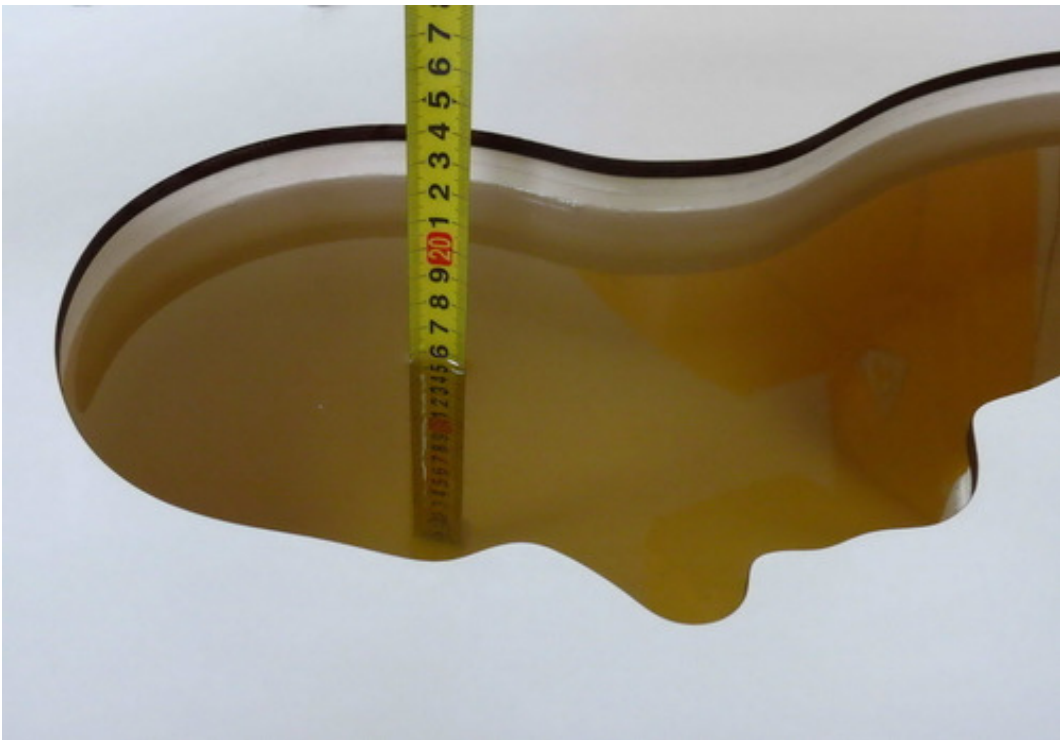

Picture 3: Liquid depth in the head Phantom (835MHz, 15.3cm depth)

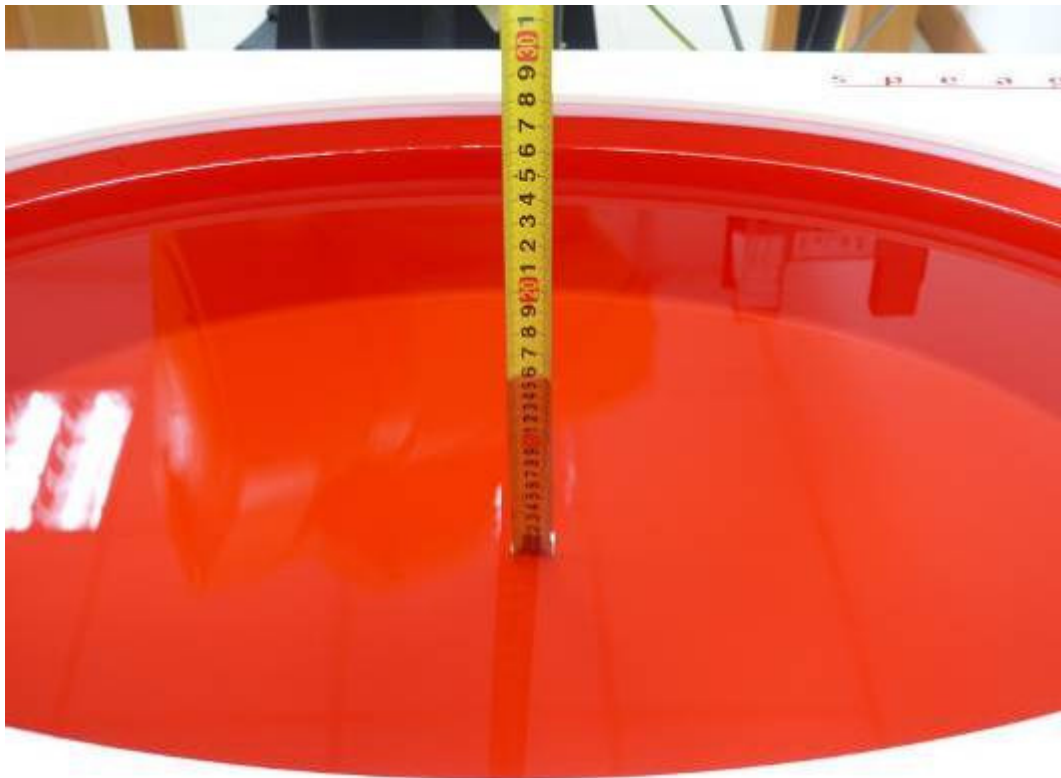

Picture 4: Liquid depth in the Flat Phantom (1900 MHz, 15.1cm depth)



Picture 5: liquid depth in the head Phantom (1900 MHz, 15.3cm depth)



Picture 6: Liquid depth in the Flat Phantom (2450 MHz, 15.3cm depth)



Picture 7: Liquid depth in the head Phantom (2450 MHz, 15.4cm depth)

ANNEX B: System Check Results

System Performance Check at 835 MHz Head TSL

DUT: Dipole 835 MHz; Type: D835V2; Serial: D835V2 - SN: 4d020

Date: 6/17/2014

Communication System: CW; Frequency: 835 MHz; Duty Cycle: 1:1

Medium parameters used: $f = 835 \text{ MHz}$; $\sigma = 0.92 \text{ mho/m}$; $\epsilon_r = 41.3$; $\rho = 1000 \text{ kg/m}^3$

Ambient Temperature: $22.3 \text{ }^\circ\text{C}$ Liquid Temperature: 21.5°C

Phantom section: Flat Section

DASY5 Configuration:

Sensor-Surface: 4mm (Mechanical Surface Detection)

Probe: EX3DV4 – SN3677; ConvF(9.41, 9.41, 9.41); Calibrated: 11/28/2013;

Electronics: DAE4 Sn1317; Calibrated: 1/16/2014

Phantom: SAM1; Type: SAM; Serial: TP-1534

Measurement SW: DASY52, Version 52.8 (7); SEMCAD X Version 14.6.10 (7164)

d=15mm, Pin=250mW/Area Scan (41x121x1): Measurement grid: dx=15mm, dy=15mm

Maximum value of SAR (interpolated) = 2.64 mW/g

d=15mm, Pin=250mW/Zoom Scan (5x5x7)/Cube 0: Measurement grid: dx=8mm, dy=8mm, dz=5mm

Reference Value = 54.4 V/m; Power Drift = -0.076 dB

Peak SAR (extrapolated) = 3.67 W/kg

SAR(1 g) = 2.44 mW/g; SAR(10 g) = 1.6 mW/g

Maximum value of SAR (measured) = 2.64 mW/g

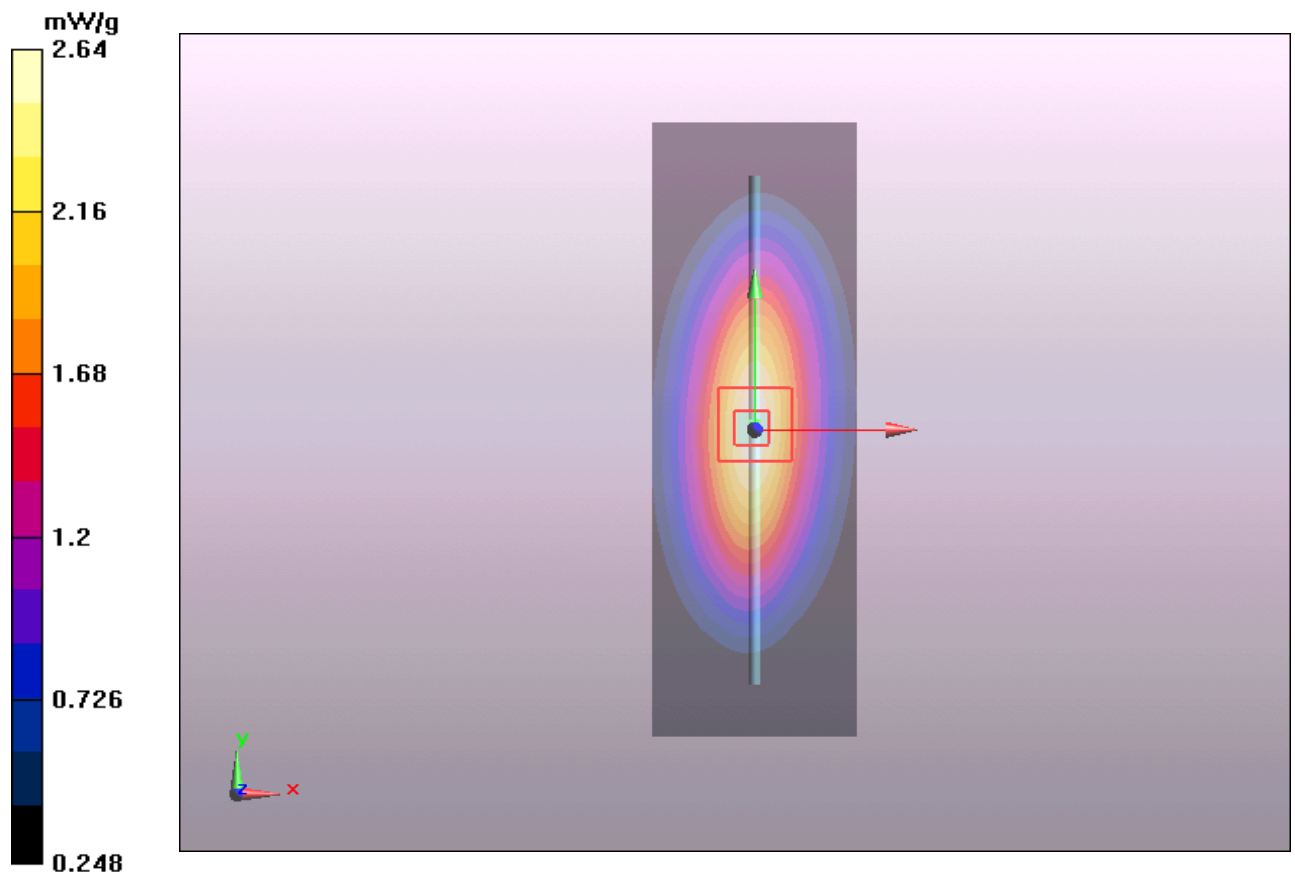

Figure 6 System Performance Check 835MHz 250mW

System Performance Check at 835 MHz Body TSL

DUT: Dipole 835 MHz; Type: D835V2; Serial: D835V2 - SN: 4d020

Date: 6/18/2014

Communication System: CW; Frequency: 835 MHz; Duty Cycle: 1:1

Medium parameters used: $f = 835$ MHz; $\sigma = 0.98$ mho/m; $\epsilon_r = 55.8$; $\rho = 1000$ kg/m³

Ambient Temperature: 22.3 °C Liquid Temperature: 21.5 °C

Phantom section: Flat Section

DASY5 Configuration:

Probe: EX3DV4 – SN3677; ConvF(9.51, 9.51, 9.51); Calibrated: 11/28/2013;

Electronics: DAE4 Sn1317; Calibrated: 1/16/2014

Sensor-Surface: 4mm (Mechanical Surface Detection)

Phantom: ELI 4.0; Type: QDOVA001BA;

Measurement SW: DASY52, Version 52.8 (7); SEMCAD X Version 14.6.10 (7164)

d=15mm, Pin=250mW/Area Scan (61x121x1): Measurement grid: dx=15mm, dy=15mm

Maximum value of SAR (interpolated) = 2.72 mW/g

d=15mm, Pin=250mW/Zoom Scan (5x5x7)/Cube 0: Measurement grid: dx=8mm, dy=8mm, dz=5mm

Reference Value = 50.9 V/m; Power Drift = 0.023 dB

Peak SAR (extrapolated) = 3.63 W/kg

SAR(1 g) = 2.52 mW/g; SAR(10 g) = 1.65 mW/g

Maximum value of SAR (measured) = 2.73 mW/g

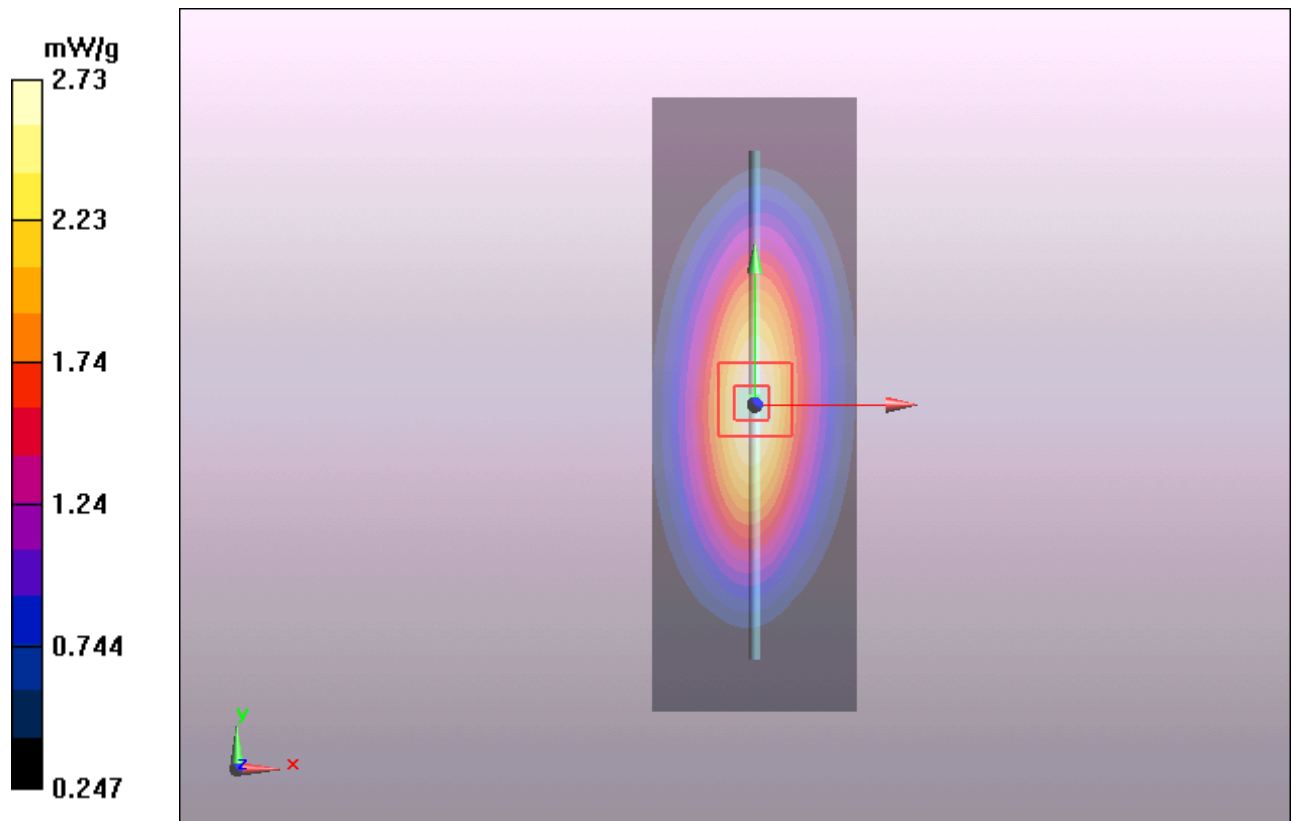

Figure 7 System Performance Check 835MHz 250mW

TA Technology (Shanghai) Co., Ltd. Test Report

Report No. RHA1406-0059SAR

Page 64 of 172

System Performance Check at 1900 MHz Head TSL

DUT: Dipole 1900 MHz; Type: D1900V2; Serial: D1900V2 - SN: 5d060

Date: 6/17/2014

Communication System: CW; Frequency: 1900 MHz; Duty Cycle: 1:1

Medium parameters used: $f = 1900$ MHz; $\sigma = 1.43$ mho/m; $\epsilon_r = 39.6$; $\rho = 1000$ kg/m³

Ambient Temperature: 22.3 °C Liquid Temperature: 21.5 °C

Phantom section: Flat Section

DASY5 Configuration:

Sensor-Surface: 4mm (Mechanical Surface Detection)

Probe: EX3DV4 – SN3677; ConvF(8.15, 8.15, 8.15); Calibrated: 11/28/2013;

Electronics: DAE4 Sn1317; Calibrated: 1/16/2014

Phantom: SAM2; Type: SAM; Serial: TP-1524

Measurement SW: DASY52, Version 52.8 (7); SEMCAD X Version 14.6.10 (7164)

d=10mm, Pin=250mW/Area Scan (41x71x1): Measurement grid: dx=15mm, dy=15mm

Maximum value of SAR (interpolated) = 11.3 mW/g

d=10mm, Pin=250mW/Zoom Scan (5x5x7)/Cube 0: Measurement grid: dx=8mm, dy=8mm, dz=5mm

Reference Value = 85.5 V/m; Power Drift = 0.028 dB

Peak SAR (extrapolated) = 17.8 W/kg

SAR(1 g) = 9.48 mW/g; SAR(10 g) = 4.9 mW/g

Maximum value of SAR (measured) = 10.7 mW/g

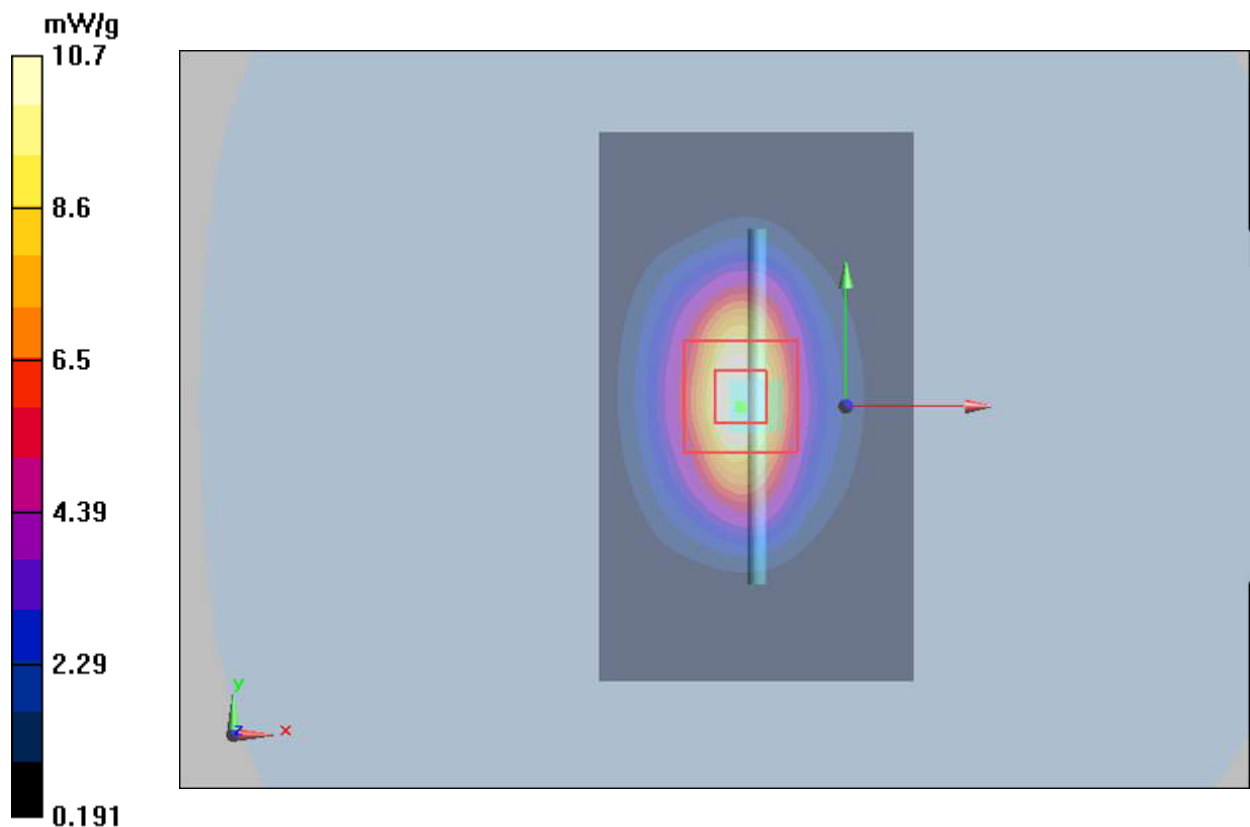

Figure 8 System Performance Check 1900MHz 250mW

TA Technology (Shanghai) Co., Ltd. Test Report

Report No. RHA1406-0059SAR

Page 65 of 172

System Performance Check at 1900 MHz Body TSL

DUT: Dipole 1900 MHz; Type: D1900V2; Serial: D1900V2 - SN: 5d060

Date: 6/19/2014

Communication System: CW; Frequency: 1900 MHz; Duty Cycle: 1:1

Medium parameters used: $f = 1900$ MHz; $\sigma = 1.51$ mho/m; $\epsilon_r = 52.6$; $\rho = 1000$ kg/m³

Ambient Temperature: 22.3 °C Liquid Temperature: 21.5 °C

Phantom section: Flat Section

DASY5 Configuration:

Sensor-Surface: 4mm (Mechanical Surface Detection)

Probe: EX3DV4 – SN3677; ConvF(7.63, 7.63, 7.63); Calibrated: 11/28/2013;

Electronics: DAE4 Sn1317; Calibrated: 1/16/2014

Phantom: ELI 4.0; Type: QDOVA001BA;

Measurement SW: DASY52, Version 52.8 (7); SEMCAD X Version 14.6.10 (7164)

d=10mm, Pin=250mW/Area Scan (41x71x1): Measurement grid: dx=15mm, dy=15mm

Maximum value of SAR (interpolated) = 11.9 mW/g

d=10mm, Pin=250mW/Zoom Scan (5x5x7)/Cube 0: Measurement grid: dx=8mm, dy=8mm, dz=5mm

Reference Value = 80.8 V/m; Power Drift = -0.063 dB

Peak SAR (extrapolated) = 17.6 W/kg

SAR(1 g) = 9.82 mW/g; SAR(10 g) = 5.2 mW/g

Maximum value of SAR (measured) = 11 mW/g

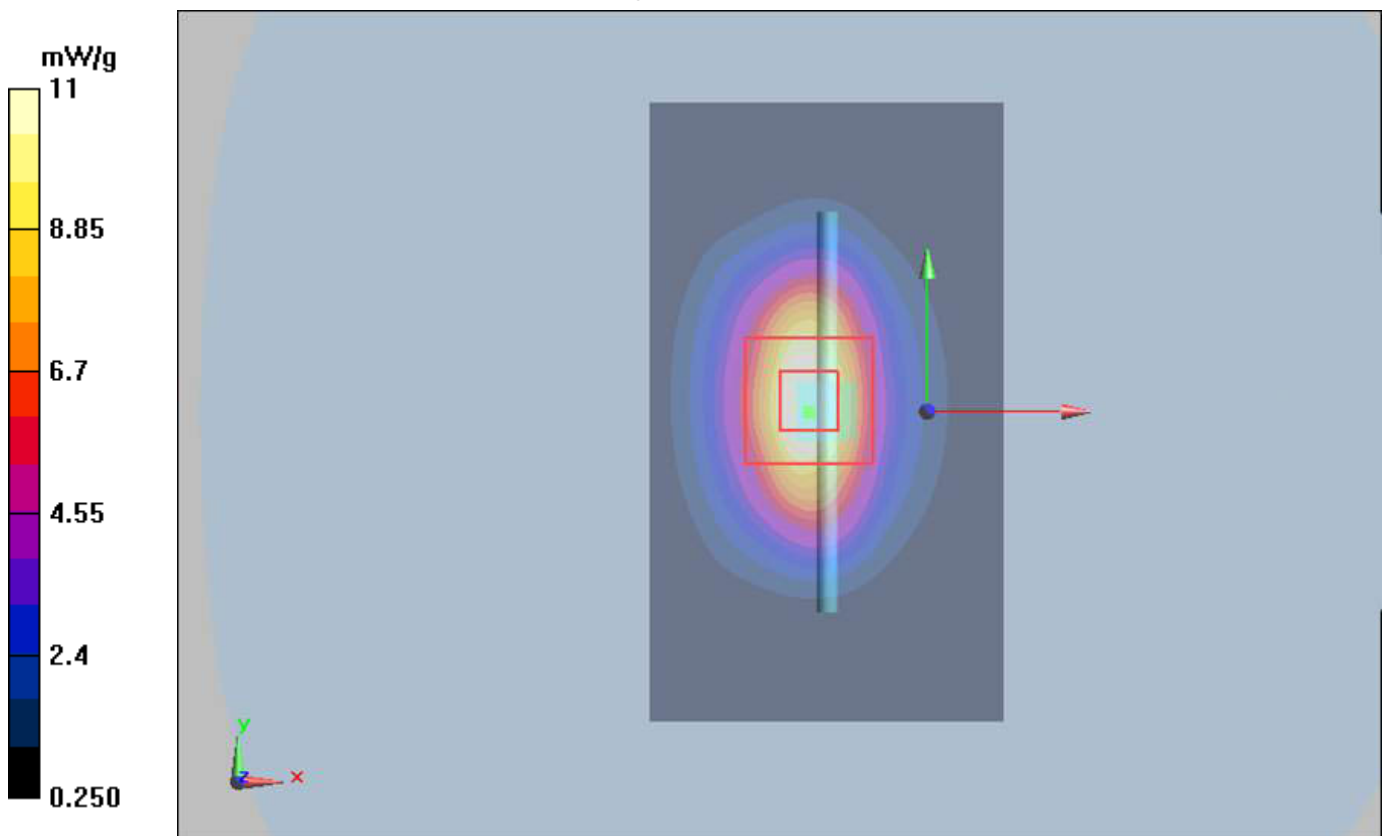

Figure 9 System Performance Check 1900MHz 250mW

TA Technology (Shanghai) Co., Ltd. Test Report

Report No. RHA1406-0059SAR

Page 66 of 172

System Performance Check at 2450 MHz Head TSL

DUT: Dipole 2450 MHz; Type: D2450V2; Serial: D2450V2 - SN: 786

Date: 6/20/2014

Communication System: CW; Frequency: 2450 MHz; Duty Cycle: 1:1

Medium parameters used: $f = 2450$ MHz; $\sigma = 1.80$ mho/m; $\epsilon_r = 39.1$; $\rho = 1000$ kg/m³

Ambient Temperature: 22.3 °C Liquid Temperature: 21.5 °C

Phantom section: Flat Section

DASY5 Configuration:

Sensor-Surface: 4mm (Mechanical Surface Detection)

Probe: EX3DV4 – SN3677; ConvF(7.64, 7.64, 7.64); Calibrated: 11/28/2013;

Electronics: DAE4 Sn1317; Calibrated: 1/16/2014

Phantom: SAM2; Type: SAM; Serial: TP-1524

Measurement SW: DASY52, Version 52.8 (7); SEMCAD X Version 14.6.10 (7164)

d=10mm, Pin=250mW/Area Scan (41x71x1): Measurement grid: dx=12mm, dy=12mm

Maximum value of SAR (interpolated) = 18.2 mW/g

d=10mm, Pin=250mW/Zoom Scan (7x7x7)/Cube 0: Measurement grid: dx=5mm, dy=5mm, dz=5mm

Reference Value = 88.8 V/m; Power Drift = 0.075 dB

Peak SAR (extrapolated) = 30 W/kg

SAR(1 g) = 13.7 mW/g; SAR(10 g) = 6.22 mW/g

Maximum value of SAR (measured) = 15.9 mW/g

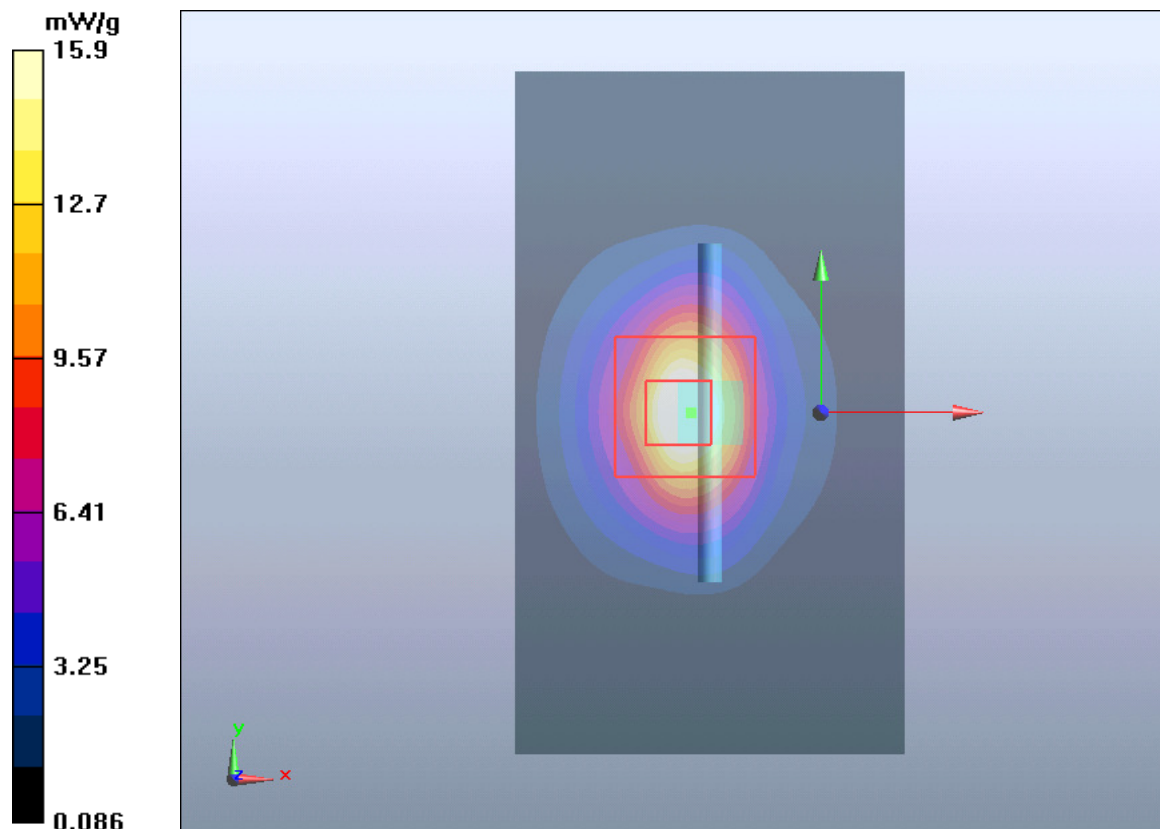

Figure 10 System Performance Check 2450MHz 250mW

System Performance Check at 2450 MHz Body TSL

DUT: Dipole 2450 MHz; Type: D2450V2; Serial: D2450V2 - SN: 786

Date: 6/20/2014

Communication System: CW; Frequency: 2450 MHz; Duty Cycle: 1:1

Medium parameters used: $f = 2450$ MHz; $\sigma = 1.99$ mho/m; $\epsilon_r = 52.1$; $\rho = 1000$ kg/m³

Ambient Temperature: 22.3 °C Liquid Temperature: 21.5 °C

Phantom section: Flat Section

DASY5 Configuration:

Sensor-Surface: 4mm (Mechanical Surface Detection)

Probe: EX3DV4 – SN3677; ConvF(7.61, 7.61, 7.61); Calibrated: 11/28/2013;

Electronics: DAE4 Sn1317; Calibrated: 1/16/2014

Phantom: ELI v4.0; Type: QDOVA001BB;

Measurement SW: DASY52, Version 52.8 (7); SEMCAD X Version 14.6.10 (7164)

d=10mm, Pin=250mW/Area Scan (41x71x1): Measurement grid: dx=12mm, dy=12mm

Maximum value of SAR (interpolated) = 17.3 mW/g

d=10mm, Pin=250mW/Zoom Scan (7x7x7)/Cube 0: Measurement grid: dx=5mm, dy=5mm, dz=5mm

Reference Value = 90.4 V/m; Power Drift = -0.093 dB

Peak SAR (extrapolated) = 26.1 W/kg

SAR(1 g) = 13.2 mW/g; SAR(10 g) = 6.27 mW/g

Maximum value of SAR (measured) = 15 mW/g

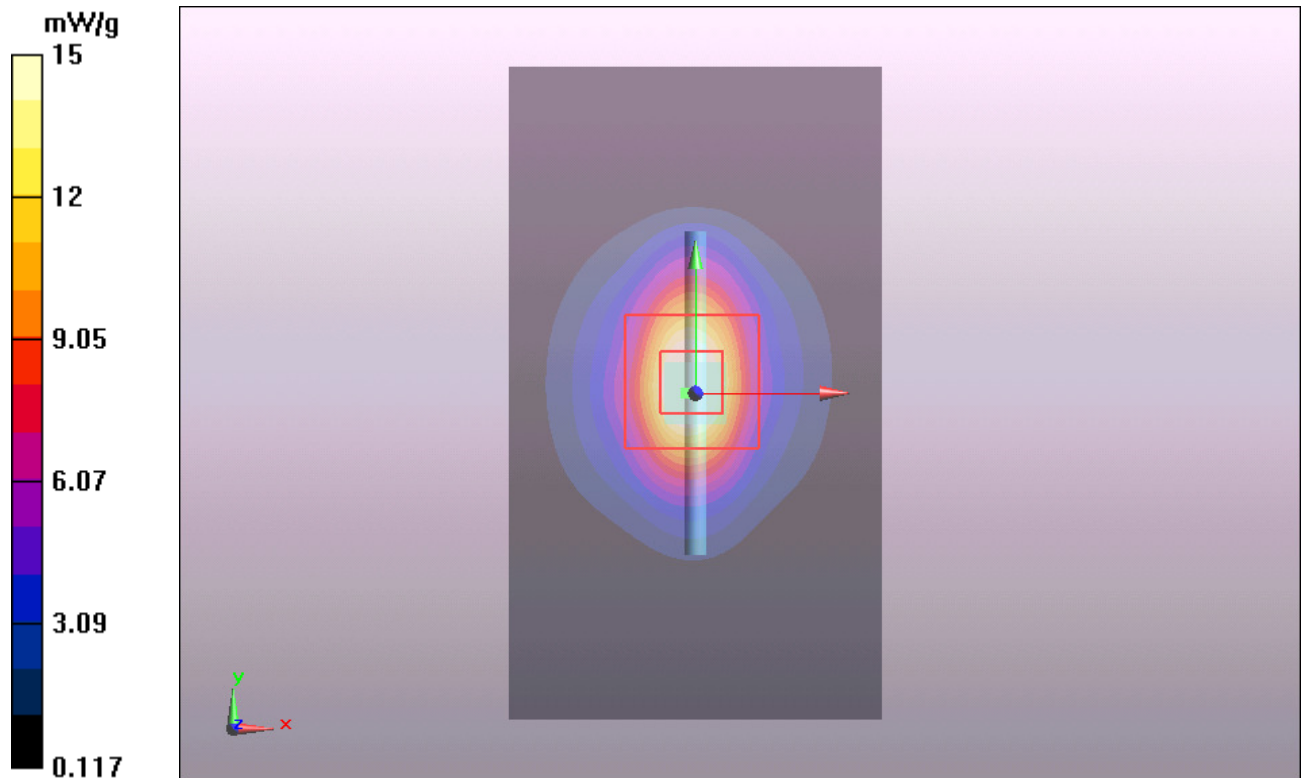

Figure 11 System Performance Check 2450MHz 250mW

ANNEX C: Graph Results

GSM 850 Left Cheek Middle

Date: 6/17/2014

Communication System: UID 0, GSM (0); Frequency: 836.6 MHz; Duty Cycle: 1:8.30042

Medium parameters used: $f = 837$ MHz; $\sigma = 0.932$ S/m; $\epsilon_r = 41.357$; $\rho = 1000$ kg/m³

Ambient Temperature: 22.3 °C Liquid Temperature: 21.5 °C

Phantom section: Left Section

DASY5 Configuration:

Sensor-Surface: 4mm (Mechanical Surface Detection)

Probe: EX3DV4 - SN3677; ConvF(9.41, 9.41, 9.41); Calibrated: 11/28/2013;

Electronics: DAE4 Sn1317; Calibrated: 1/16/2014

Phantom: SAM1; Type: SAM; Serial: TP-1534

Measurement SW: DASY52, Version 52.8 (7); SEMCAD X Version 14.6.10 (7164)

Left Cheek Middle/Area Scan (101x161x1): Interpolated grid: dx=1.500 mm, dy=1.500 mm

Maximum value of SAR (interpolated) = 0.512 W/kg

Left Cheek Middle/Zoom Scan (5x5x7)/Cube 0: Measurement grid: dx=8mm, dy=8mm, dz=5mm

Reference Value = 23.705 V/m; Power Drift = 0.05 dB

Peak SAR (extrapolated) = 0.862 W/kg

SAR(1 g) = 0.525 W/kg; SAR(10 g) = 0.308 W/kg

Maximum value of SAR (measured) = 0.590 W/kg

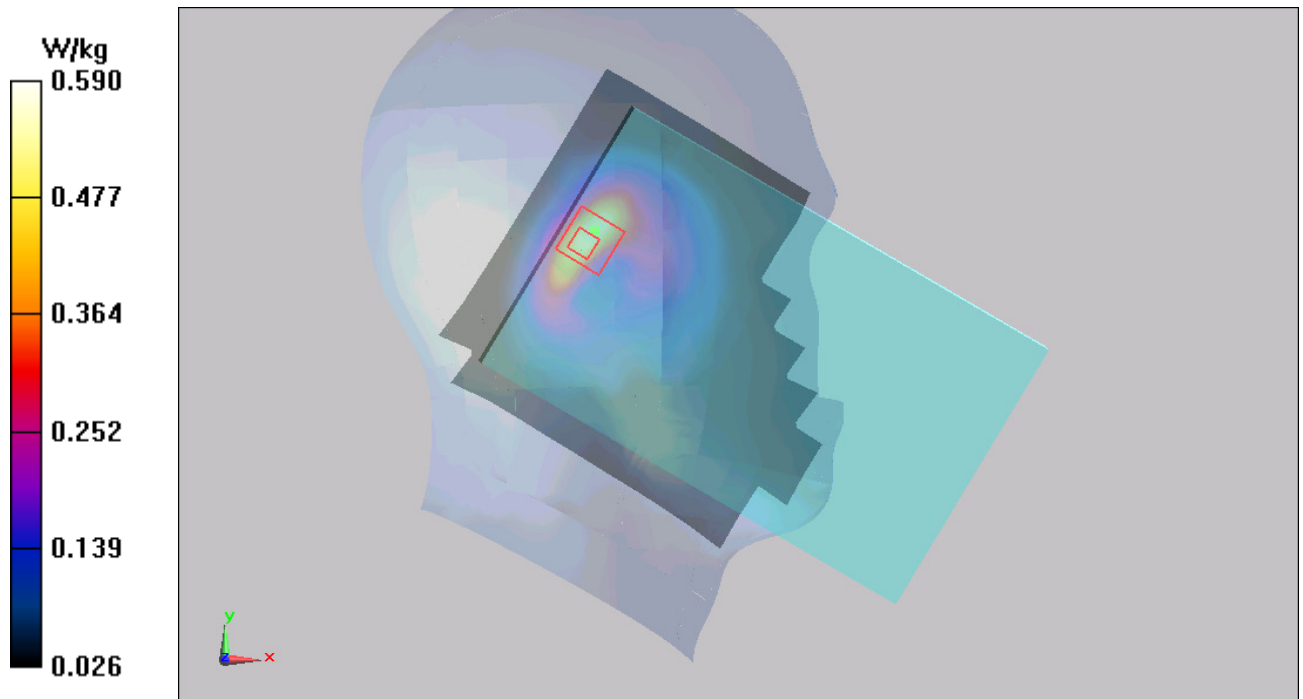

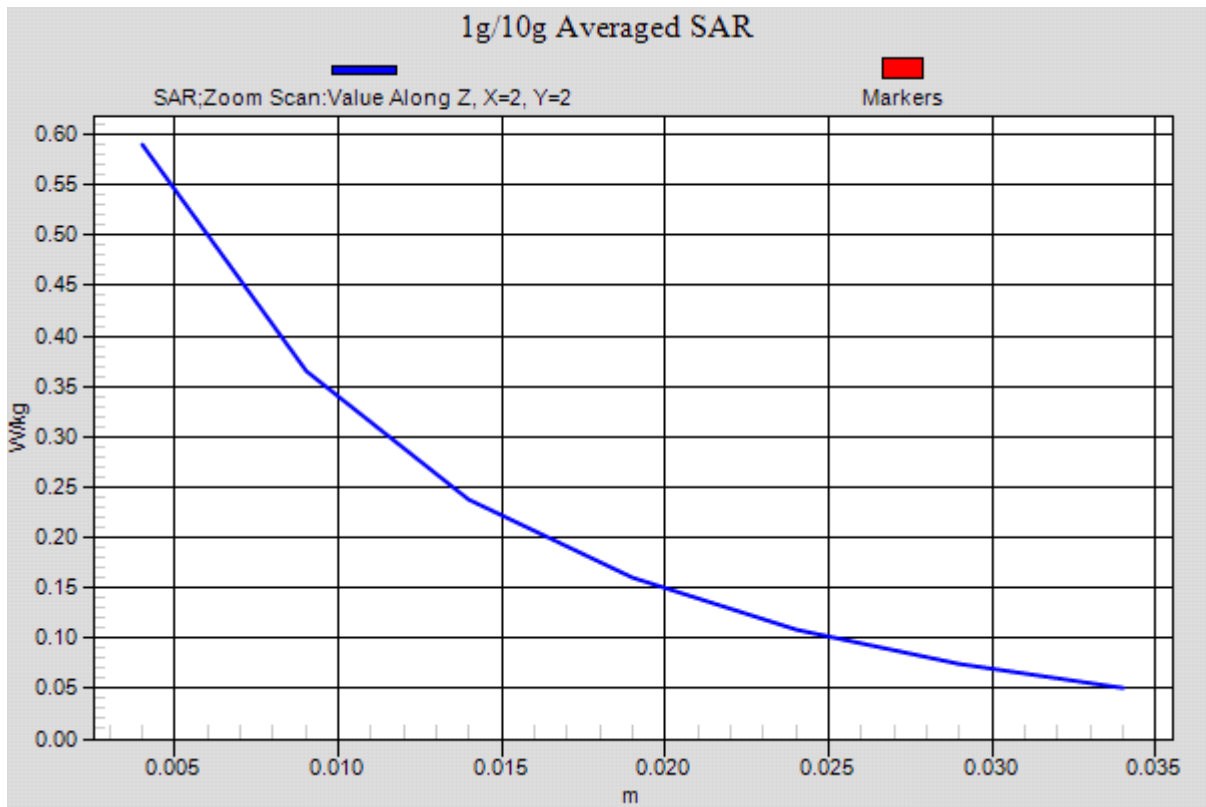

Figure 12 Left Hand Touch Cheek GSM 850 Channel 190

GSM 850 Left Tilt Middle

Date: 6/17/2014

Communication System: UID 0, GSM (0); Frequency: 836.6 MHz; Duty Cycle: 1:8.30042

Medium parameters used: $f = 837$ MHz; $\sigma = 0.932$ S/m; $\epsilon_r = 41.357$; $\rho = 1000$ kg/m³

Ambient Temperature: 22.3 °C Liquid Temperature: 21.5 °C

Phantom section: Left Section

DASY5 Configuration:

Sensor-Surface: 4mm (Mechanical Surface Detection)

Probe: EX3DV4 - SN3677; ConvF(9.41, 9.41, 9.41); Calibrated: 11/28/2013;

Electronics: DAE4 Sn1317; Calibrated: 1/16/2014

Phantom: SAM1; Type: SAM; Serial: TP-1534

Measurement SW: DASY52, Version 52.8 (7); SEMCAD X Version 14.6.10 (7164)

Left Tilt Middle/Area Scan (101x161x1): Interpolated grid: dx=1.500 mm, dy=1.500 mm

Maximum value of SAR (interpolated) = 0.458 W/kg

Left Tilt Middle/Zoom Scan (5x5x7)/Cube 0: Measurement grid: dx=8mm, dy=8mm, dz=5mm

Reference Value = 23.308 V/m; Power Drift = -0.06 dB

Peak SAR (extrapolated) = 0.756 W/kg

SAR(1 g) = 0.469 W/kg; SAR(10 g) = 0.279 W/kg

Maximum value of SAR (measured) = 0.500 W/kg

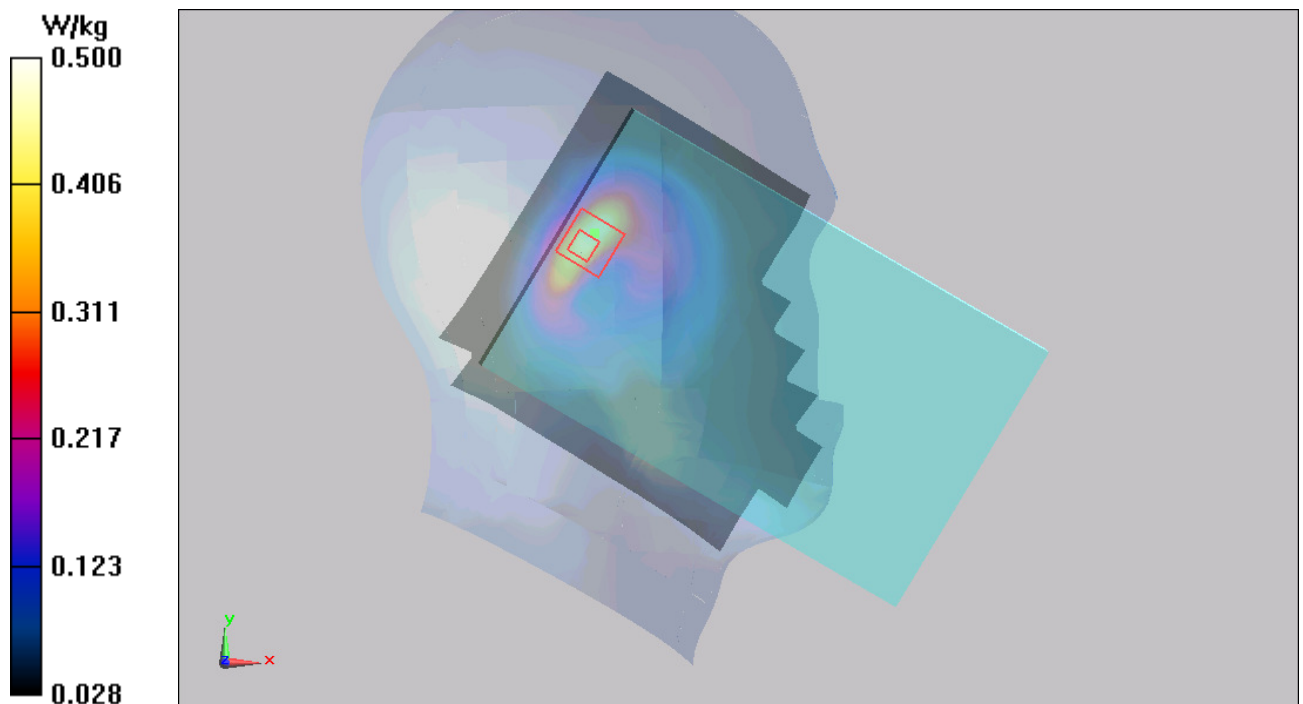

Figure 13 Left Hand Tilt 15° GSM 850 Channel 190

GSM 850 Right Cheek Middle

Date: 6/17/2014

Communication System: UID 0, GSM (0); Frequency: 836.6 MHz; Duty Cycle: 1:8.30042

Medium parameters used: $f = 837$ MHz; $\sigma = 0.932$ S/m; $\epsilon_r = 41.357$; $\rho = 1000$ kg/m³

Ambient Temperature: 22.3 °C Liquid Temperature: 21.5 °C

Phantom section: Right Section

DASY5 Configuration:

Sensor-Surface: 4mm (Mechanical Surface Detection)

Probe: EX3DV4 - SN3677; ConvF(9.41, 9.41, 9.41); Calibrated: 11/28/2013;

Electronics: DAE4 Sn1317; Calibrated: 1/16/2014

Phantom: SAM1; Type: SAM; Serial: TP-1534

Measurement SW: DASY52, Version 52.8 (7); SEMCAD X Version 14.6.10 (7164)

Right Cheek Middle/Area Scan (101x161x1): Interpolated grid: dx=1.500 mm, dy=1.500 mm

Maximum value of SAR (interpolated) = 0.544 W/kg

Right Cheek Middle/Zoom Scan (5x5x7)/Cube 0: Measurement grid: dx=8mm, dy=8mm, dz=5mm

Reference Value = 23.121 V/m; Power Drift = 0.01 dB

Peak SAR (extrapolated) = 0.944 W/kg

SAR(1 g) = 0.513 W/kg; SAR(10 g) = 0.287 W/kg

Maximum value of SAR (measured) = 0.571 W/kg

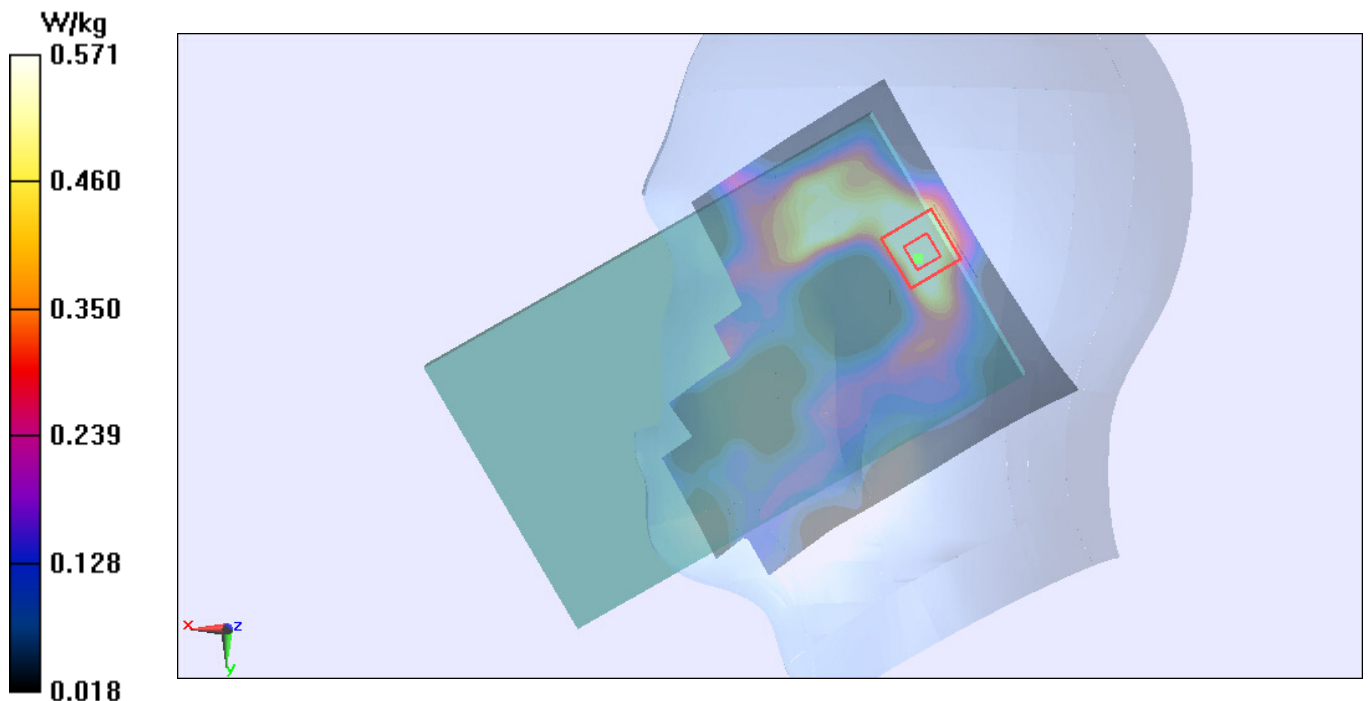

Figure 14 Right Hand Touch Cheek GSM 850 Channel 190

GSM 850 Right Tilt Middle

Date: 6/17/2014

Communication System: UID 0, GSM (0); Frequency: 836.6 MHz; Duty Cycle: 1:8.30042

Medium parameters used: $f = 837$ MHz; $\sigma = 0.932$ S/m; $\epsilon_r = 41.357$; $\rho = 1000$ kg/m³

Ambient Temperature: 22.3 °C Liquid Temperature: 21.5 °C

Phantom section: Right Section

DASY5 Configuration:

Sensor-Surface: 4mm (Mechanical Surface Detection)

Probe: EX3DV4 - SN3677; ConvF(9.41, 9.41, 9.41); Calibrated: 11/28/2013;

Electronics: DAE4 Sn1317; Calibrated: 1/16/2014

Phantom: SAM1; Type: SAM; Serial: TP-1534

Measurement SW: DASY52, Version 52.8 (7); SEMCAD X Version 14.6.10 (7164)

Right Tilt Middle/Area Scan (101x161x1): Interpolated grid: dx=1.500 mm, dy=1.500 mm

Maximum value of SAR (interpolated) = 0.496 W/kg

Right Tilt Middle/Zoom Scan (5x5x7)/Cube 0: Measurement grid: dx=8mm, dy=8mm, dz=5mm

Reference Value = 21.369 V/m; Power Drift = 0.09 dB

Peak SAR (extrapolated) = 0.759 W/kg

SAR(1 g) = 0.432 W/kg; SAR(10 g) = 0.250 W/kg

Maximum value of SAR (measured) = 0.503 W/kg

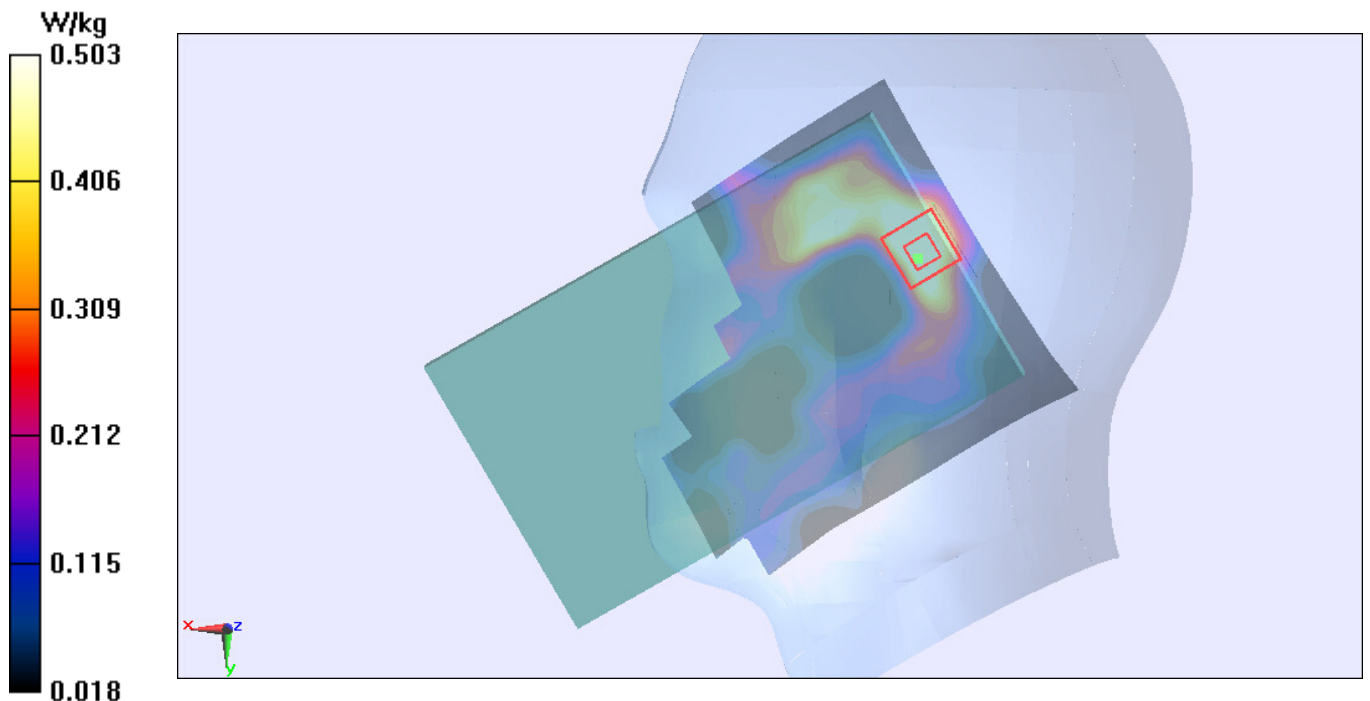

Figure 15 Right Hand Tilt 15° GSM 850 Channel 190

TA Technology (Shanghai) Co., Ltd. Test Report

Report No. RHA1406-0059SAR

Page 73 of 172

GSM 850 GPRS (2TXslots) with Test Position 1 High

Date: 6/18/2014

Communication System: UID 0, GPRS 2TX (0); Frequency: 848.8 MHz; Duty Cycle: 1:4.14954

Medium parameters used: $f = 849$ MHz; $\sigma = 1.006$ S/m; $\epsilon_r = 55.736$; $\rho = 1000$ kg/m³

Ambient Temperature: 22.3 °C Liquid Temperature: 21.5 °C

Phantom section: Flat Section

DASY5 Configuration:

Sensor-Surface: 4mm (Mechanical Surface Detection)

Probe: EX3DV4 - SN3677; ConvF(9.51, 9.51, 9.51); Calibrated: 11/28/2013;

Electronics: DAE4 Sn1317; Calibrated: 1/16/2014

Phantom: ELI 4.0; Type: QDOVA001BA;

Measurement SW: DASY52, Version 52.8 (7); SEMCAD X Version 14.6.10 (7164)

Test Position 1 High/Area Scan (101x161x1): Interpolated grid: dx=1.500 mm, dy=1.500 mm

Maximum value of SAR (interpolated) = 0.816 W/kg

Test Position 1 High/Zoom Scan (5x5x7)/Cube 0: Measurement grid: dx=8mm, dy=8mm, dz=5mm

Reference Value = 1.122 V/m; Power Drift = -0.05 dB

Peak SAR (extrapolated) = 1.44 W/kg

SAR(1 g) = 0.757 W/kg; SAR(10 g) = 0.407 W/kg

Maximum value of SAR (measured) = 0.821 W/kg

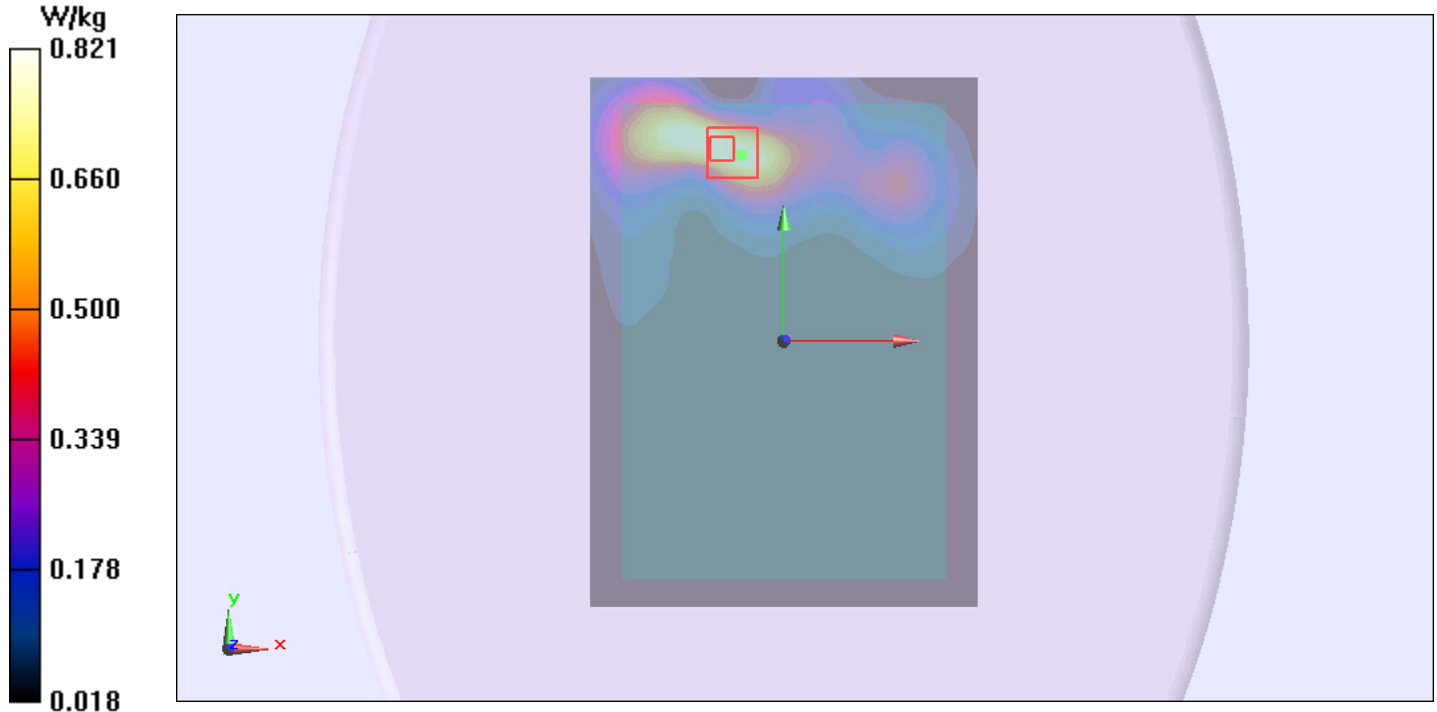

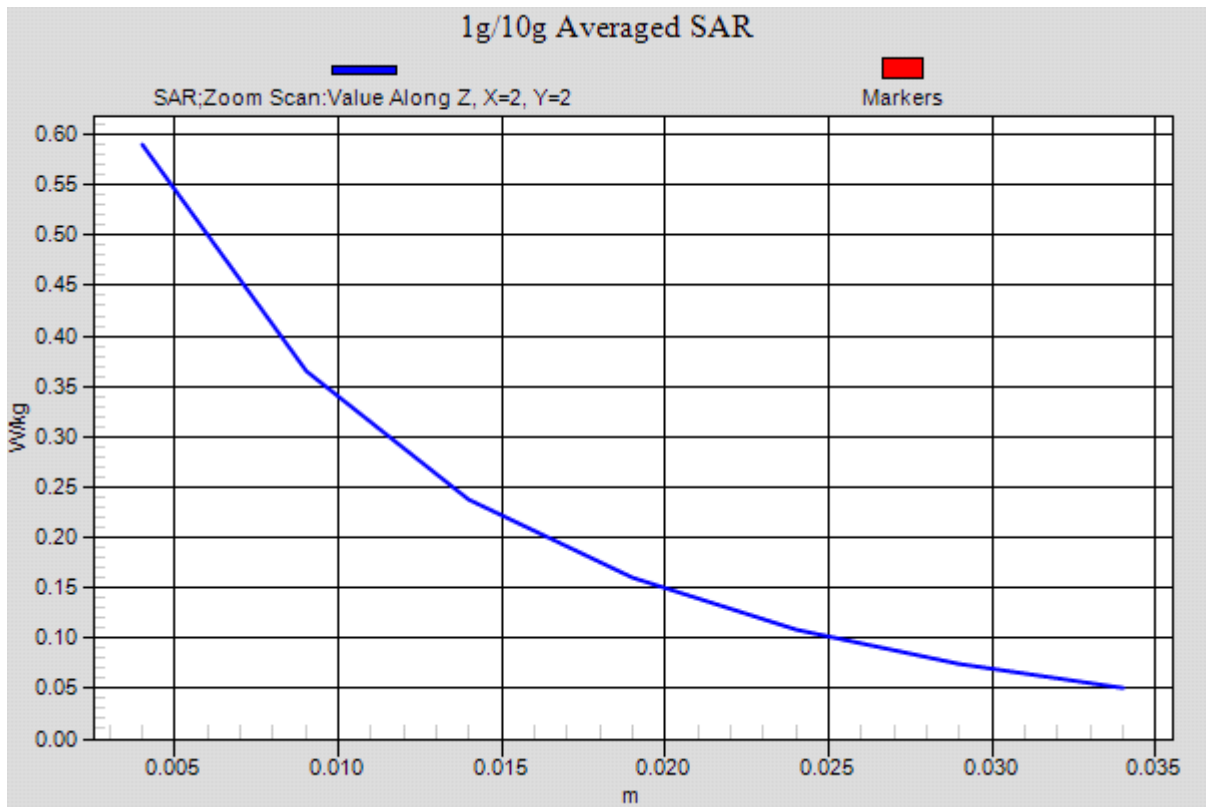

Figure 16 GSM 850 GPRS (2TXslots) with Test Position 1 Channel 251

GSM 850 GPRS (2TXslots) with Test Position 1 Middle

Date: 6/18/2014

Communication System: UID 0, GPRS 2TX (0); Frequency: 836.6 MHz; Duty Cycle: 1:4.14954

Medium parameters used: $f = 837$ MHz; $\sigma = 0.992$ S/m; $\epsilon_r = 55.882$; $\rho = 1000$ kg/m³

Ambient Temperature: 22.3 °C Liquid Temperature: 21.5 °C

Phantom section: Flat Section

DASY5 Configuration:

Sensor-Surface: 4mm (Mechanical Surface Detection)

Probe: EX3DV4 - SN3677; ConvF(9.51, 9.51, 9.51); Calibrated: 11/28/2013;

Electronics: DAE4 Sn1317; Calibrated: 1/16/2014

Phantom: ELI 4.0; Type: QDOVA001BA;

Measurement SW: DASY52, Version 52.8 (7); SEMCAD X Version 14.6.10 (7164)

Test Position 1 Middle/Area Scan (101x161x1): Interpolated grid: dx=1.500 mm, dy=1.500 mm

Maximum value of SAR (interpolated) = 0.690 W/kg

Test Position 1 Middle/Zoom Scan (5x5x7)/Cube 0: Measurement grid: dx=8mm, dy=8mm, dz=5mm

Reference Value = 1.782 V/m; Power Drift = -0.081 dB

Peak SAR (extrapolated) = 1.35 W/kg

SAR(1 g) = 0.725 W/kg; SAR(10 g) = 0.393 W/kg

Maximum value of SAR (measured) = 0.709 W/kg

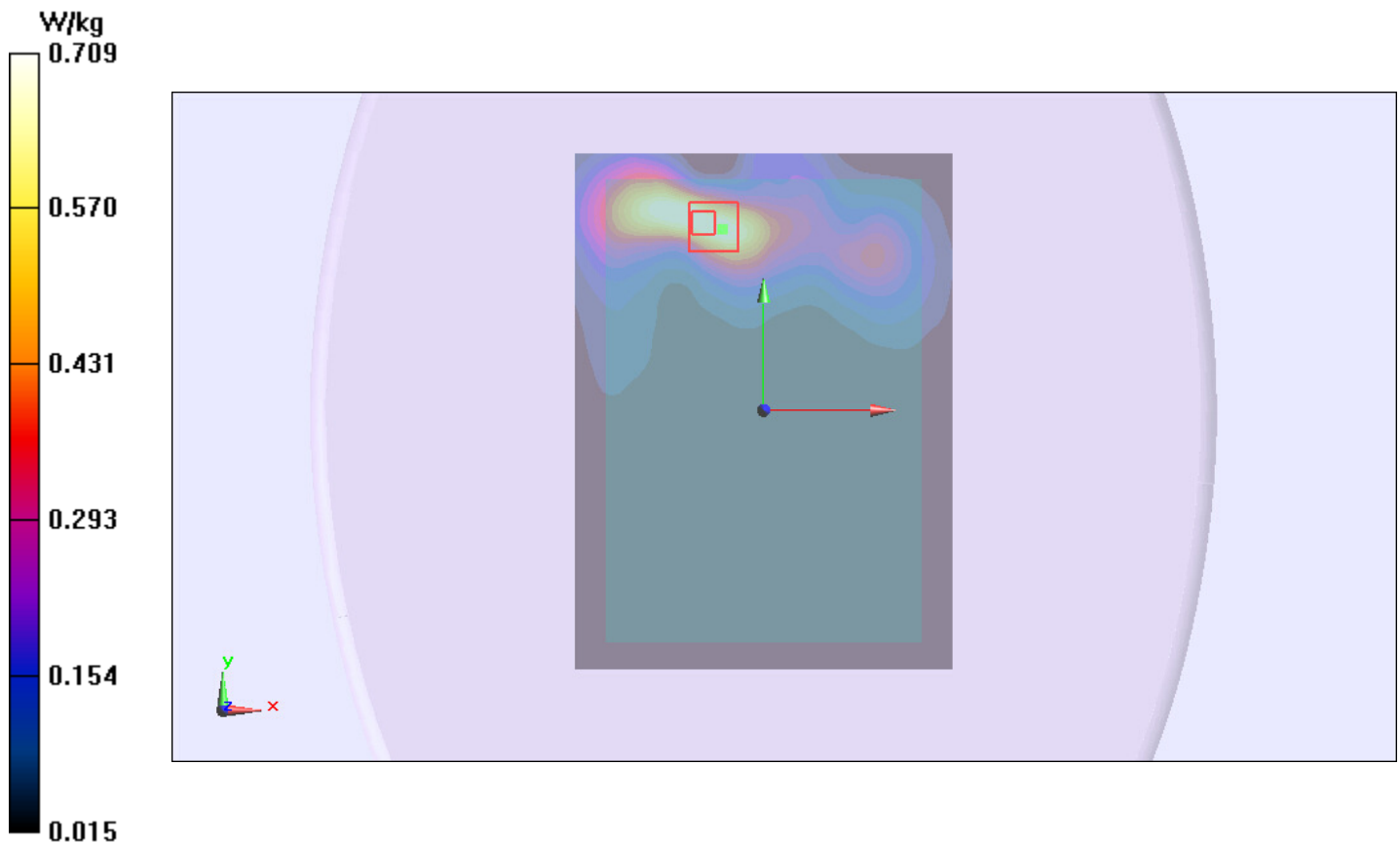

Figure 17 GSM 850 GPRS (2TXslots) with Test Position 1 Channel 190

GSM 850 GPRS (2TXslots) with Test Position 1 Low

Date: 6/18/2014

Communication System: UID 0, GPRS 2TX (0); Frequency: 824.2 MHz; Duty Cycle: 1:4.14954

Medium parameters used (interpolated): $f = 824.2$ MHz; $\sigma = 0.978$ S/m; $\epsilon_r = 55.938$; $\rho = 1000$ kg/m³

Ambient Temperature: 22.3 °C Liquid Temperature: 21.5 °C

Phantom section: Flat Section

DASY5 Configuration:

Sensor-Surface: 4mm (Mechanical Surface Detection)

Probe: EX3DV4 - SN3677; ConvF(9.51, 9.51, 9.51); Calibrated: 11/28/2013;

Electronics: DAE4 Sn1317; Calibrated: 1/16/2014

Phantom: ELI 4.0; Type: QDOVA001BA;

Measurement SW: DASY52, Version 52.8 (7); SEMCAD X Version 14.6.10 (7164)

Test Position 1 Low/Area Scan (101x161x1): Interpolated grid: dx=1.500 mm, dy=1.500 mm

Maximum value of SAR (interpolated) = 0.621 W/kg

Test Position 1 Low/Zoom Scan (5x5x7)/Cube 0: Measurement grid: dx=8mm, dy=8mm, dz=5mm

Reference Value = 0.970 V/m; Power Drift = 0.107 dB

Peak SAR (extrapolated) = 1.09 W/kg

SAR(1 g) = 0.568 W/kg; SAR(10 g) = 0.311 W/kg

Maximum value of SAR (measured) = 0.594 W/kg

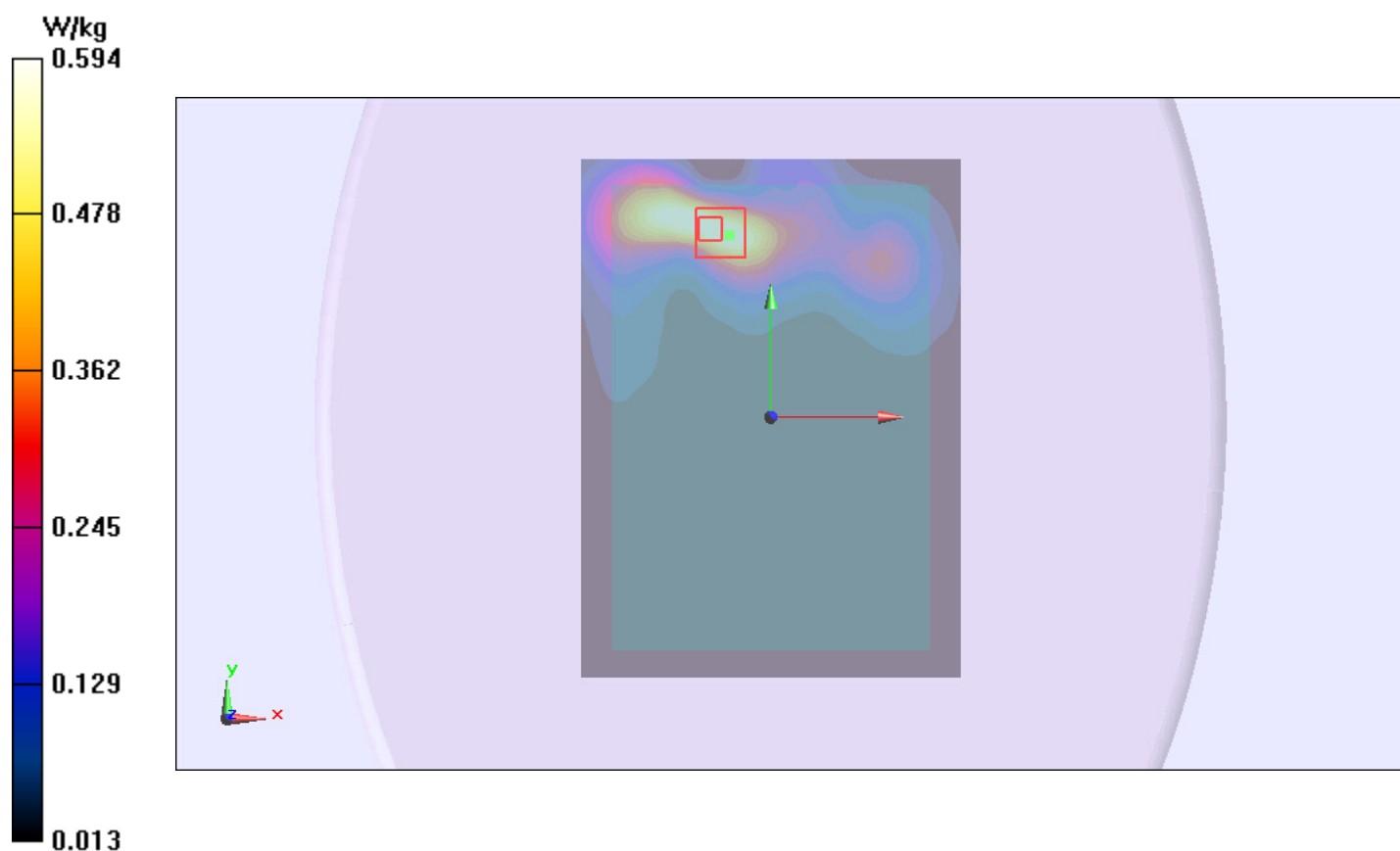

Figure 18 GSM 850 GPRS (2TXslots) with Test Position 1 Channel 128

GSM 850 GPRS (2TXslots) with Test Position 3 Middle

Date: 6/18/2014

Communication System: UID 0, GPRS 2TX (0); Frequency: 836.6 MHz; Duty Cycle: 1:4.14954

Medium parameters used: $f = 837$ MHz; $\sigma = 0.992$ S/m; $\epsilon_r = 55.882$; $\rho = 1000$ kg/m³

Ambient Temperature: 22.3 °C Liquid Temperature: 21.5 °C

Phantom section: Flat Section

DASY5 Configuration:

Sensor-Surface: 4mm (Mechanical Surface Detection)

Probe: EX3DV4 - SN3677; ConvF(9.51, 9.51, 9.51); Calibrated: 11/28/2013;

Electronics: DAE4 Sn1317; Calibrated: 1/16/2014

Phantom: ELI 4.0; Type: QDOVA001BA;

Measurement SW: DASY52, Version 52.8 (7); SEMCAD X Version 14.6.10 (7164)

Test Position 3 Middle/Area Scan (51x151x1): Interpolated grid: dx=1.000 mm, dy=1.000 mm

Maximum value of SAR (interpolated) = 0.465 W/kg

Test Position 3 Middle/Zoom Scan (7x7x7)/Cube 0: Measurement grid: dx=5mm, dy=5mm, dz=5mm

Reference Value = 20.078 V/m; Power Drift = 0.18 dB

Peak SAR (extrapolated) = 0.699 W/kg

SAR(1 g) = 0.424 W/kg; SAR(10 g) = 0.251 W/kg

Maximum value of SAR (measured) = 0.428 W/kg

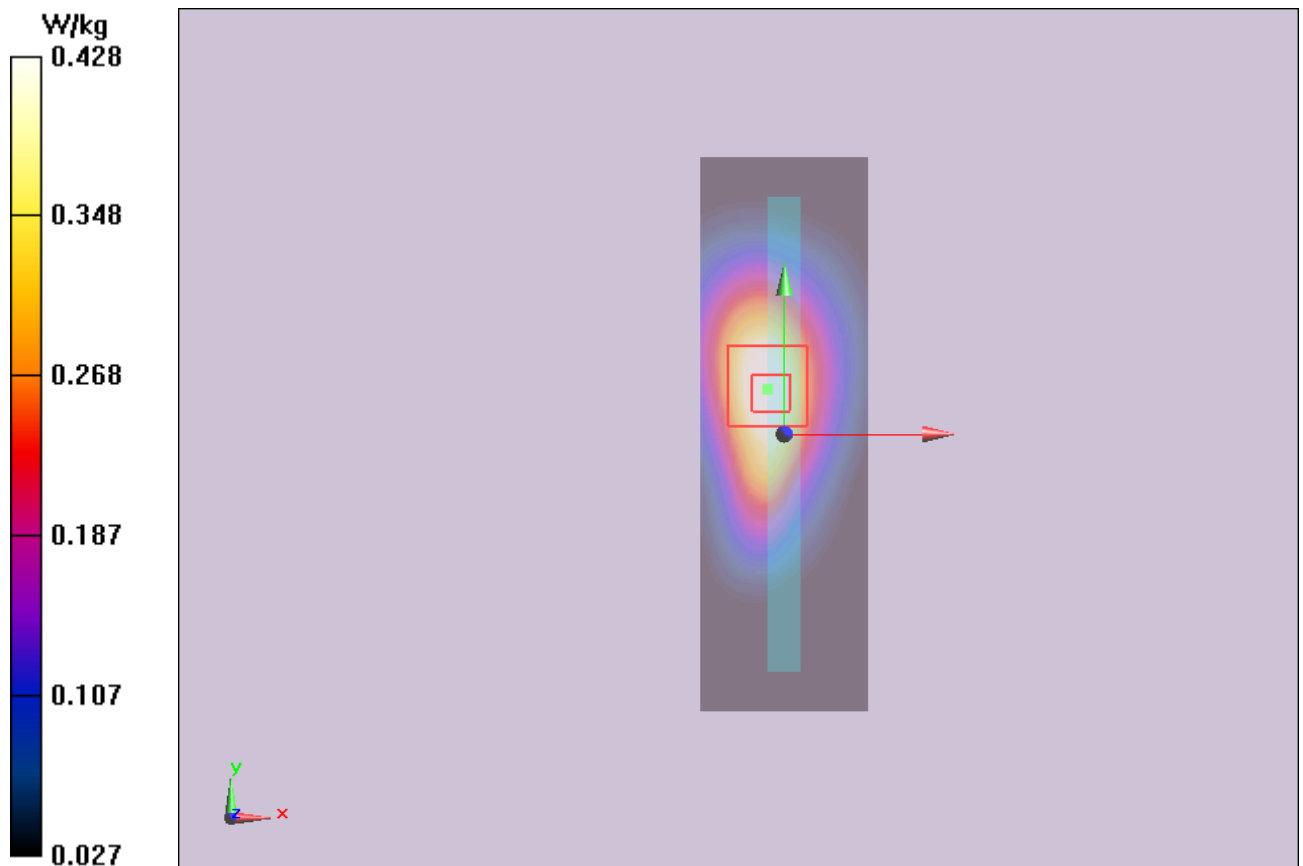

Figure 19 GSM 850 GPRS (2TXslots) with Test Position 3 Channel 190

TA Technology (Shanghai) Co., Ltd. Test Report

Report No. RHA1406-0059SAR

Page 78 of 172

GSM 850 GPRS (2TXslots) with Test Position 4 Middle

Date: 6/18/2014

Communication System: UID 0, GPRS 2TX (0); Frequency: 836.6 MHz; Duty Cycle: 1:4.14954

Medium parameters used: $f = 837$ MHz; $\sigma = 0.992$ S/m; $\epsilon_r = 55.882$; $\rho = 1000$ kg/m³

Ambient Temperature: 22.3 °C Liquid Temperature: 21.5 °C

Phantom section: Flat Section

DASY5 Configuration:

Sensor-Surface: 4mm (Mechanical Surface Detection)

Probe: EX3DV4 - SN3677; ConvF(9.51, 9.51, 9.51); Calibrated: 11/28/2013;

Electronics: DAE4 Sn1317; Calibrated: 1/16/2014

Phantom: ELI 4.0; Type: QDOVA001BA;

Measurement SW: DASY52, Version 52.8 (7); SEMCAD X Version 14.6.10 (7164)

Test Position 4 Middle/Area Scan (51x231x1): Interpolated grid: dx=1.000 mm, dy=1.000 mm

Maximum value of SAR (interpolated) = 0.0620 W/kg

Test Position 4 Middle/Zoom Scan (7x7x7)/Cube 0: Measurement grid: dx=5mm, dy=5mm, dz=5mm

Reference Value = 6.572 V/m; Power Drift = 0.12 dB

Peak SAR (extrapolated) = 0.104 W/kg

SAR(1 g) = 0.064 W/kg; SAR(10 g) = 0.039 W/kg

Maximum value of SAR (measured) = 0.0732 W/kg

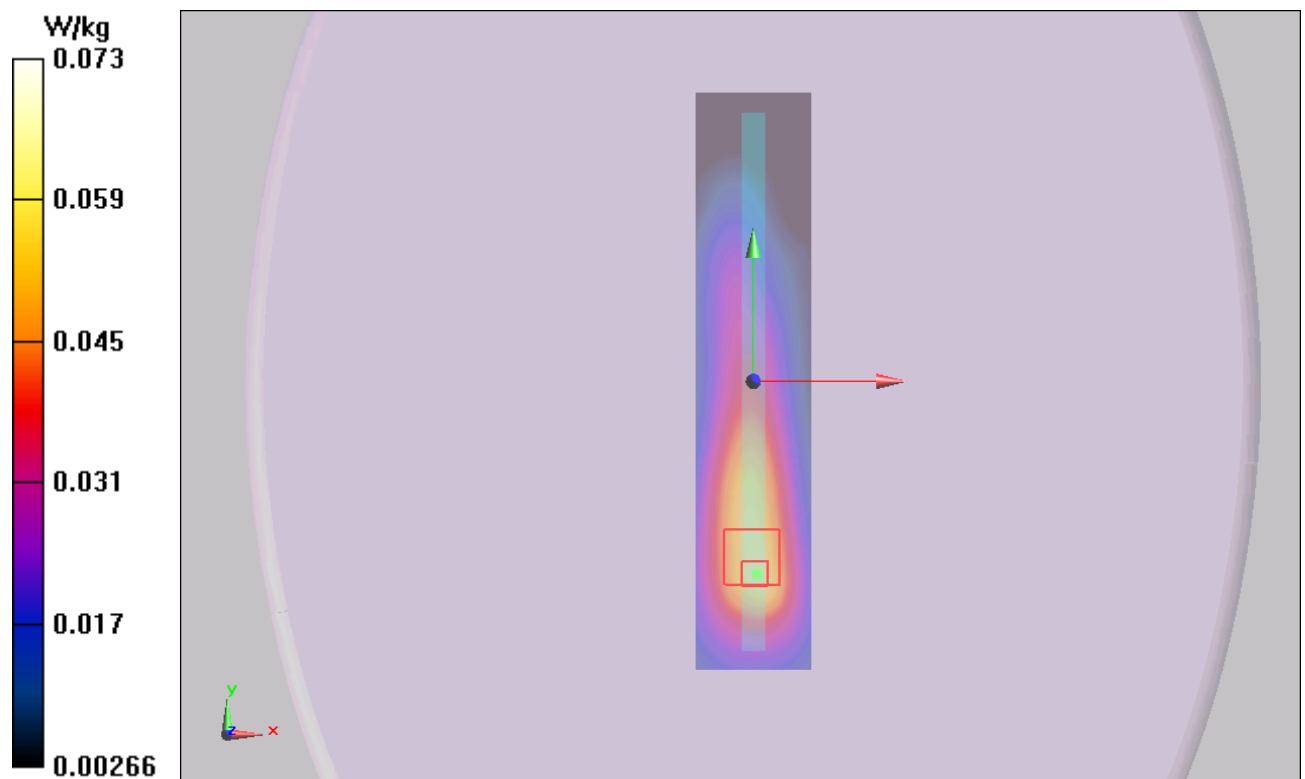

Figure 20 GSM 850 GPRS (2TXslots) with Test Position 4 Channel 190

GSM 850 GPRS (2TXslots) with Test Position 5 Middle

Date: 6/18/2014

Communication System: UID 0, GPRS 2TX (0); Frequency: 836.6 MHz; Duty Cycle: 1:4.14954

Medium parameters used: $f = 837$ MHz; $\sigma = 0.992$ S/m; $\epsilon_r = 55.882$; $\rho = 1000$ kg/m³

Ambient Temperature: 22.3 °C Liquid Temperature: 21.5 °C

Phantom section: Flat Section

DASY5 Configuration:

Sensor-Surface: 4mm (Mechanical Surface Detection)

Probe: EX3DV4 - SN3677; ConvF(9.51, 9.51, 9.51); Calibrated: 11/28/2013;

Electronics: DAE4 Sn1317; Calibrated: 1/16/2014

Phantom: ELI 4.0; Type: QDOVA001BA;

Measurement SW: DASY52, Version 52.8 (7); SEMCAD X Version 14.6.10 (7164)

Test Position 5 Middle/Area Scan (51x231x1): Interpolated grid: dx=1.000 mm, dy=1.000 mm

Maximum value of SAR (interpolated) = 0.0937 W/kg

Test Position 5 Middle/Zoom Scan (7x7x7)/Cube 0: Measurement grid: dx=5mm, dy=5mm, dz=5mm

Reference Value = 5.875 V/m; Power Drift = 0.025 dB

Peak SAR (extrapolated) = 0.160 W/kg

SAR(1 g) = 0.090 W/kg; SAR(10 g) = 0.052 W/kg

Maximum value of SAR (measured) = 0.0928 W/kg

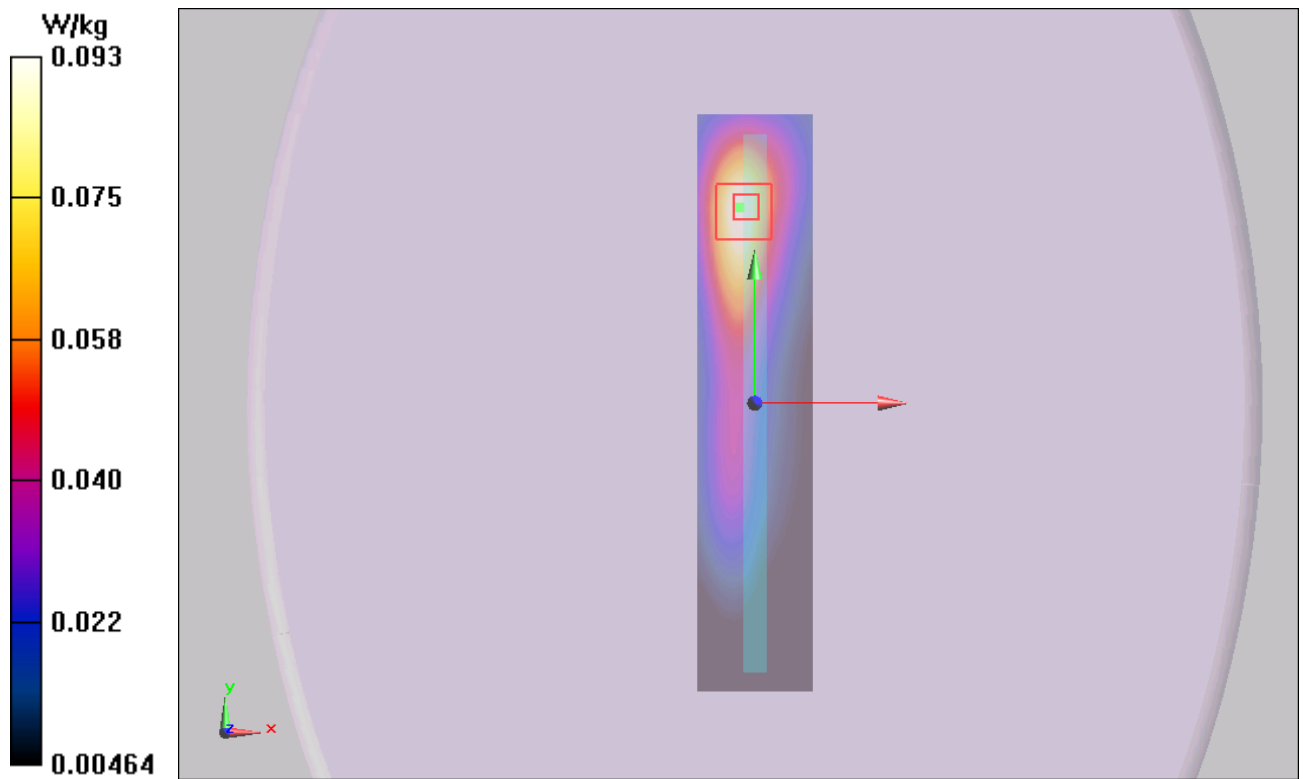

Figure 21 GSM 850 GPRS (2TXslots) with Test Position 5 Channel 190

GSM 850 EGPRS (2TXslots) with Test Position 1 High

Date: 6/18/2014

Communication System: UID 0, EGPRS 2TX (0); Frequency: 848.8 MHz; Duty Cycle: 1:4.14954

Medium parameters used: $f = 849$ MHz; $\sigma = 1.006$ S/m; $\epsilon_r = 55.736$; $\rho = 1000$ kg/m³

Ambient Temperature: 22.3 °C Liquid Temperature: 21.5 °C

Phantom section: Flat Section

DASY5 Configuration:

Sensor-Surface: 4mm (Mechanical Surface Detection)

Probe: EX3DV4 - SN3677; ConvF(9.51, 9.51, 9.51); Calibrated: 11/28/2013;

Electronics: DAE4 Sn1317; Calibrated: 1/16/2014

Phantom: ELI 4.0; Type: QDOVA001BA;

Measurement SW: DASY52, Version 52.8 (7); SEMCAD X Version 14.6.10 (7164)

Test Position 1 High/Area Scan (101x161x1): Interpolated grid: dx=1.500 mm, dy=1.500 mm

Maximum value of SAR (interpolated) = 0.776 W/kg

Test Position 1 High/Zoom Scan (5x5x7)/Cube 0: Measurement grid: dx=8mm, dy=8mm, dz=5mm

Reference Value = 0.963 V/m; Power Drift = -0.053 dB

Peak SAR (extrapolated) = 1.37 W/kg

SAR(1 g) = 0.729 W/kg; SAR(10 g) = 0.392 W/kg

Maximum value of SAR (measured) = 0.808 W/kg

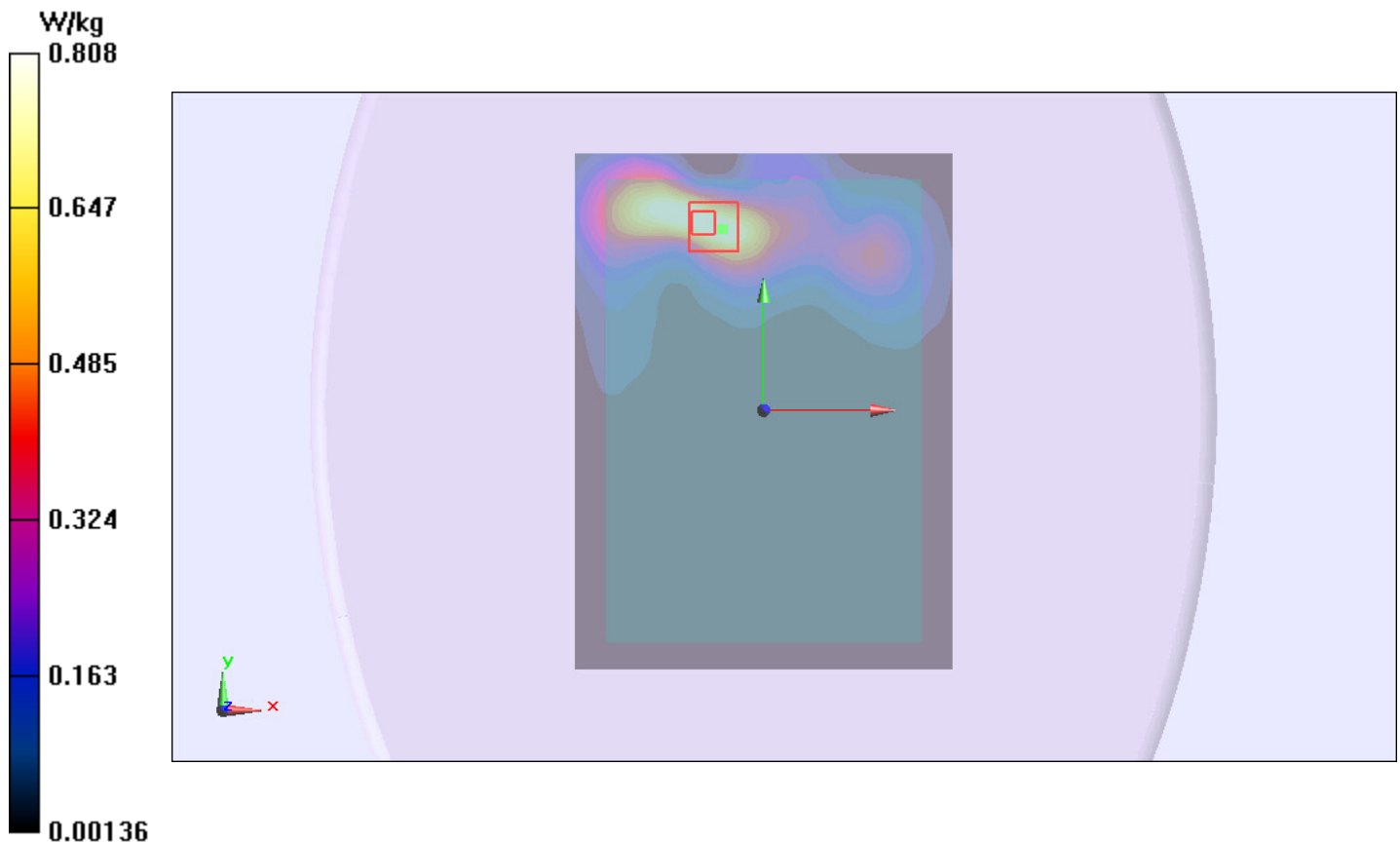

Figure 22 GSM 850 EGPRS (2TXslots) with Test Position 1 Channel 251

GSM 1900 Left Cheek Middle

Date: 6/17/2014

Communication System: UID 0, GSM (0); Frequency: 1880 MHz; Duty Cycle: 1:8.30042

Medium parameters used: $f = 1880$ MHz; $\sigma = 1.413$ S/m; $\epsilon_r = 39.689$; $\rho = 1000$ kg/m³

Ambient Temperature: 22.3 °C Liquid Temperature: 21.5 °C

Phantom section: Left Section

DASY5 Configuration:

Sensor-Surface: 4mm (Mechanical Surface Detection)

Probe: EX3DV4 - SN3677; ConvF(8.15, 8.15, 8.15); Calibrated: 11/28/2013;

Electronics: DAE4 Sn1317; Calibrated: 1/16/2014

Phantom: SAM 2; Type: SAM;

Measurement SW: DASY52, Version 52.8 (7); SEMCAD X Version 14.6.10 (7164)

Left Cheek Middle/Area Scan (101x161x1): Interpolated grid: dx=1.500 mm, dy=1.500 mm

Maximum value of SAR (interpolated) = 0.401 W/kg

Left Cheek Middle/Zoom Scan (5x5x7)/Cube 0: Measurement grid: dx=8mm, dy=8mm, dz=5mm

Reference Value = 16.473 V/m; Power Drift = -0.05 dB

Peak SAR (extrapolated) = 0.605 W/kg

SAR(1 g) = 0.339 W/kg; SAR(10 g) = 0.196 W/kg

Maximum value of SAR (measured) = 0.362 W/kg

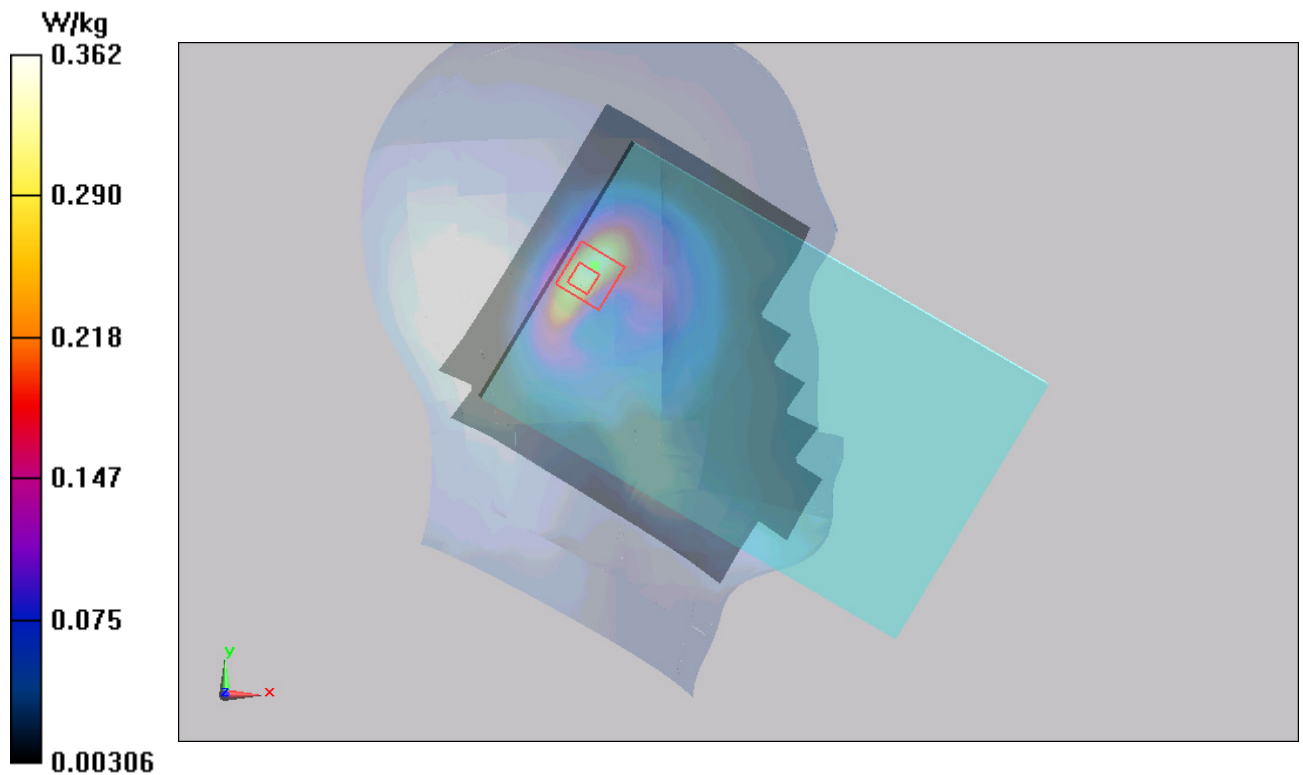

Figure 23 Left Hand Touch Cheek GSM 1900 Channel 661

GSM 1900 Left Tilt Middle

Date: 6/17/2014

Communication System: UID 0, GSM (0); Frequency: 1880 MHz; Duty Cycle: 1:8.30042

Medium parameters used: $f = 1880$ MHz; $\sigma = 1.413$ S/m; $\epsilon_r = 39.689$; $\rho = 1000$ kg/m³

Ambient Temperature: 22.3 °C Liquid Temperature: 21.5 °C

Phantom section: Left Section

DASY5 Configuration:

Sensor-Surface: 4mm (Mechanical Surface Detection)

Probe: EX3DV4 - SN3677; ConvF(8.15, 8.15, 8.15); Calibrated: 11/28/2013;

Electronics: DAE4 Sn1317; Calibrated: 1/16/2014

Phantom: SAM 2; Type: SAM;

Measurement SW: DASY52, Version 52.8 (7); SEMCAD X Version 14.6.10 (7164)

Left Tilt Middle/Area Scan (101x161x1): Interpolated grid: dx=1.500 mm, dy=1.500 mm

Maximum value of SAR (interpolated) = 0.309 W/kg

Left Tilt Middle/Zoom Scan (5x5x7)/Cube 0: Measurement grid: dx=8mm, dy=8mm, dz=5mm

Reference Value = 14.001 V/m; Power Drift = 0.09 dB

Peak SAR (extrapolated) = 0.487 W/kg

SAR(1 g) = 0.272 W/kg; SAR(10 g) = 0.155 W/kg

Maximum value of SAR (measured) = 0.274 W/kg

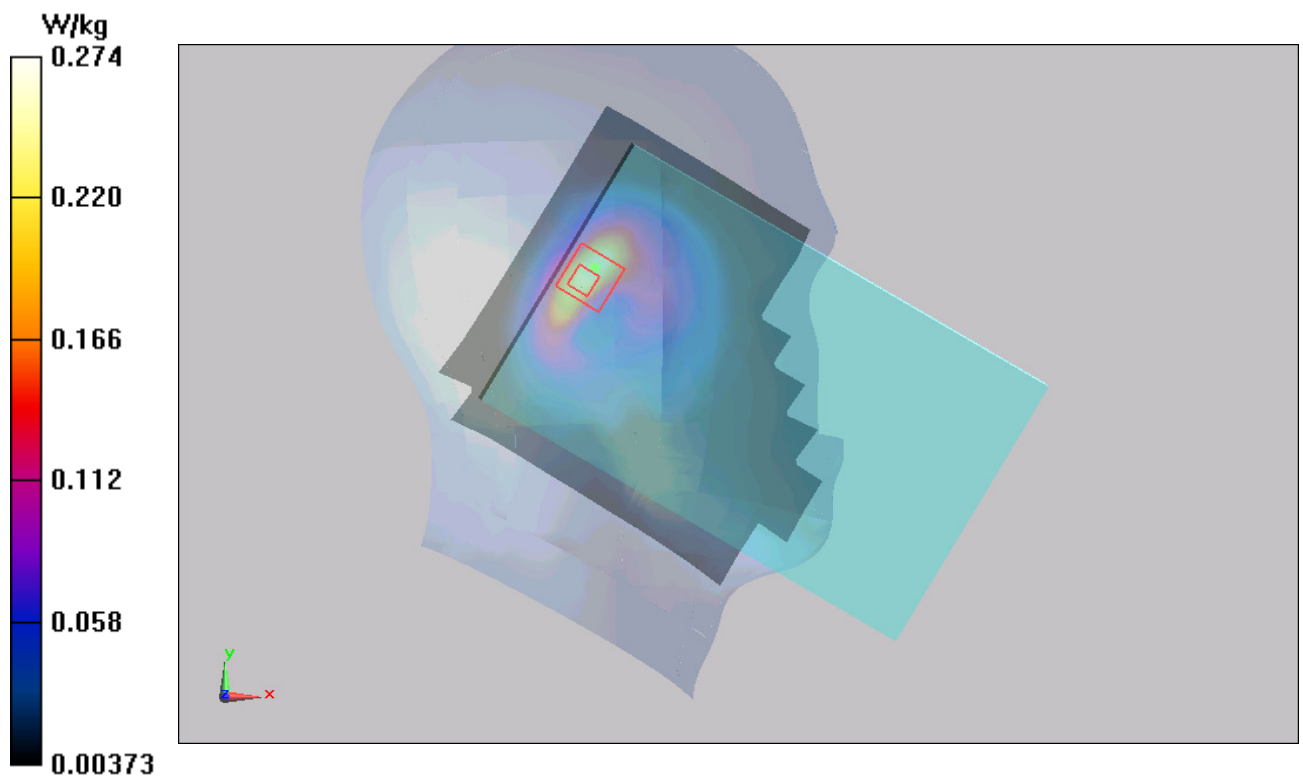

Figure 24 Left Hand Tilt 15° GSM 1900 Channel 661

TA Technology (Shanghai) Co., Ltd. Test Report

Report No. RHA1406-0059SAR

Page 83 of 172

GSM 1900 Right Cheek Middle

Date: 6/17/2014

Communication System: UID 0, GSM (0); Frequency: 1880 MHz; Duty Cycle: 1:8.30042

Medium parameters used: $f = 1880$ MHz; $\sigma = 1.413$ S/m; $\epsilon_r = 39.689$; $\rho = 1000$ kg/m³

Ambient Temperature: 22.3 °C Liquid Temperature: 21.5 °C

Phantom section: Right Section

DASY5 Configuration:

Sensor-Surface: 4mm (Mechanical Surface Detection)

Probe: EX3DV4 - SN3677; ConvF(8.15, 8.15, 8.15); Calibrated: 11/28/2013;

Electronics: DAE4 Sn1317; Calibrated: 1/16/2014

Phantom: SAM 2; Type: SAM;

Measurement SW: DASY52, Version 52.8 (7); SEMCAD X Version 14.6.10 (7164)

Right Cheek Middle/Area Scan (101x161x1): Interpolated grid: dx=1.500 mm, dy=1.500 mm

Maximum value of SAR (interpolated) = 0.411 W/kg

Right Cheek Middle/Zoom Scan (5x5x7)/Cube 0: Measurement grid: dx=8mm, dy=8mm, dz=5mm

Reference Value = 14.156 V/m; Power Drift = 0.12 dB

Peak SAR (extrapolated) = 0.602 W/kg

SAR(1 g) = 0.383 W/kg; SAR(10 g) = 0.225 W/kg

Maximum value of SAR (measured) = 0.383 W/kg

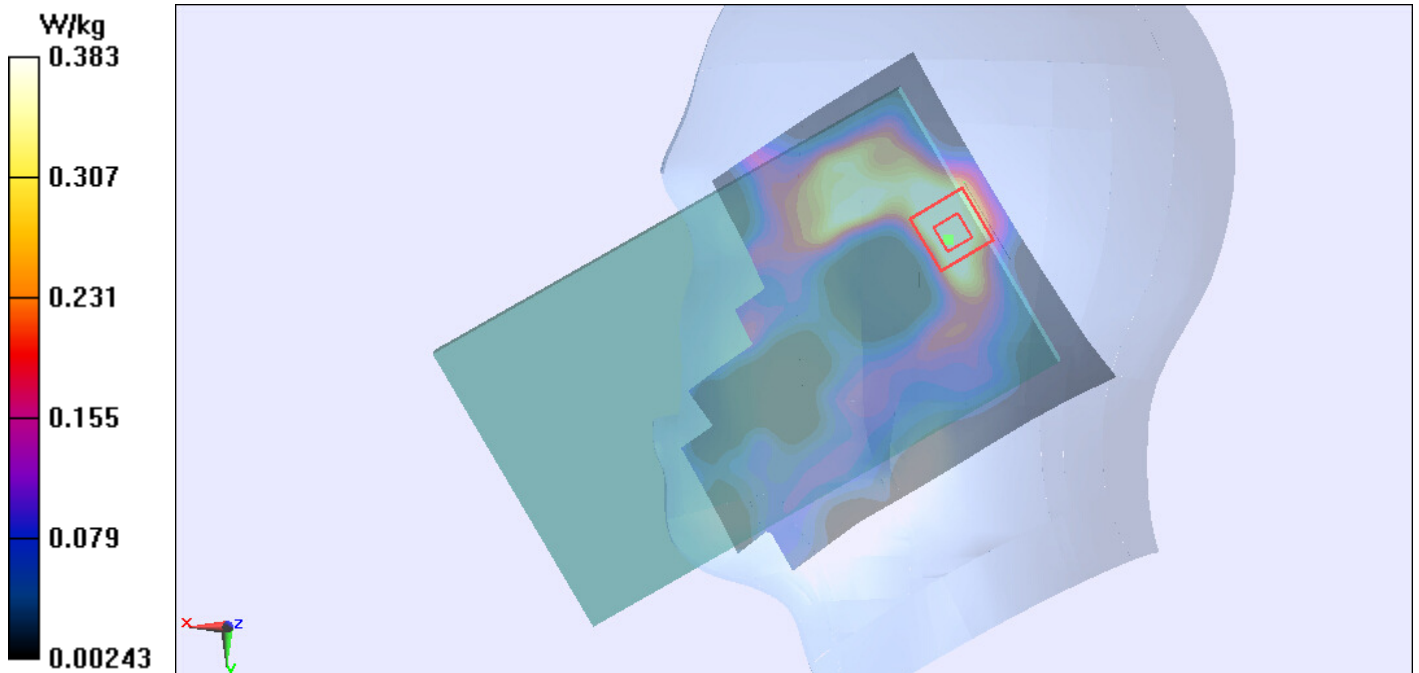

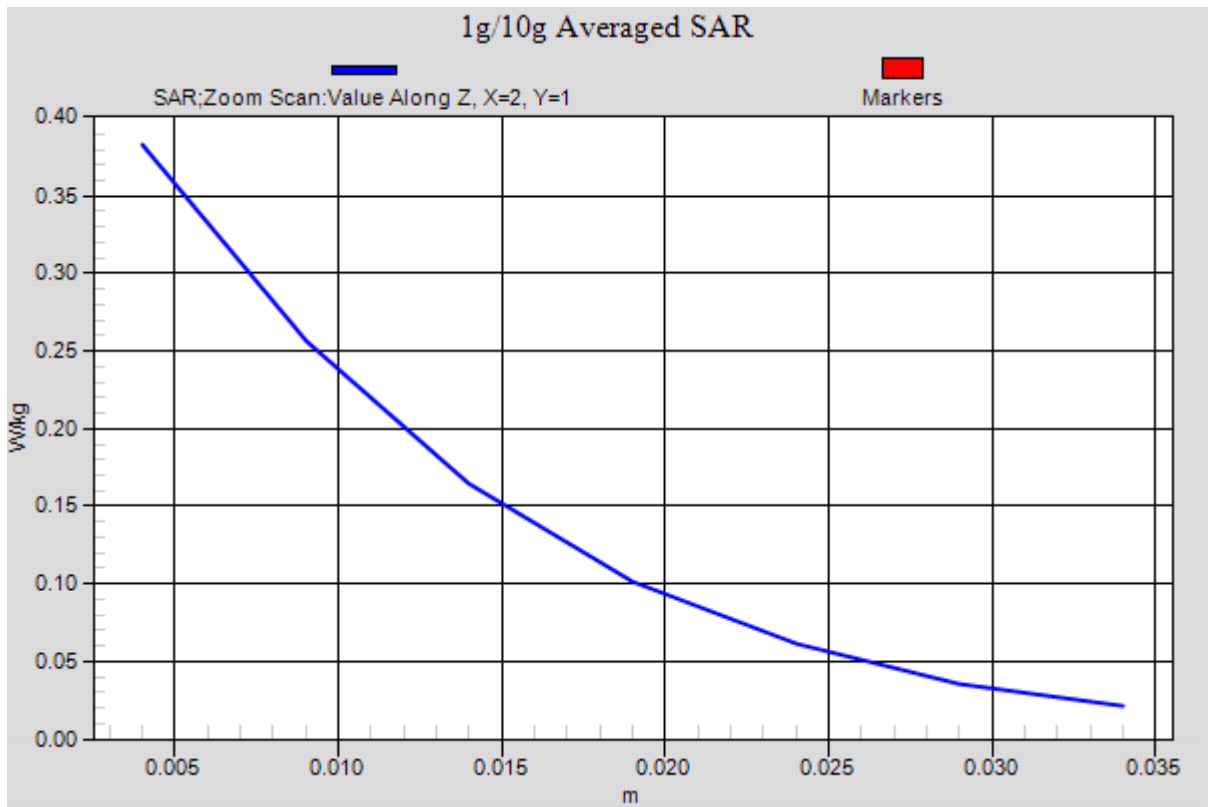

Figure 25 Right Hand Touch Cheek GSM 1900 Channel 661

GSM 1900 Right Tilt Middle

Date: 6/17/2014

Communication System: UID 0, GSM (0); Frequency: 1880 MHz; Duty Cycle: 1:8.30042

Medium parameters used: $f = 1880$ MHz; $\sigma = 1.413$ S/m; $\epsilon_r = 39.689$; $\rho = 1000$ kg/m³

Ambient Temperature: 22.3 °C Liquid Temperature: 21.5 °C

Phantom section: Right Section

DASY5 Configuration:

Sensor-Surface: 4mm (Mechanical Surface Detection)

Probe: EX3DV4 - SN3677; ConvF(8.15, 8.15, 8.15); Calibrated: 11/28/2013;

Electronics: DAE4 Sn1317; Calibrated: 1/16/2014

Phantom: SAM 2; Type: SAM;

Measurement SW: DASY52, Version 52.8 (7); SEMCAD X Version 14.6.10 (7164)

Right Tilt Middle/Area Scan (101x161x1): Interpolated grid: dx=1.500 mm, dy=1.500 mm

Maximum value of SAR (interpolated) = 0.296 W/kg

Right Tilt Middle/Zoom Scan (5x5x7)/Cube 0: Measurement grid: dx=8mm, dy=8mm, dz=5mm

Reference Value = 12.908 V/m; Power Drift = -0.01 dB

Peak SAR (extrapolated) = 0.434 W/kg

SAR(1 g) = 0.271 W/kg; SAR(10 g) = 0.156 W/kg

Maximum value of SAR (measured) = 0.274 W/kg

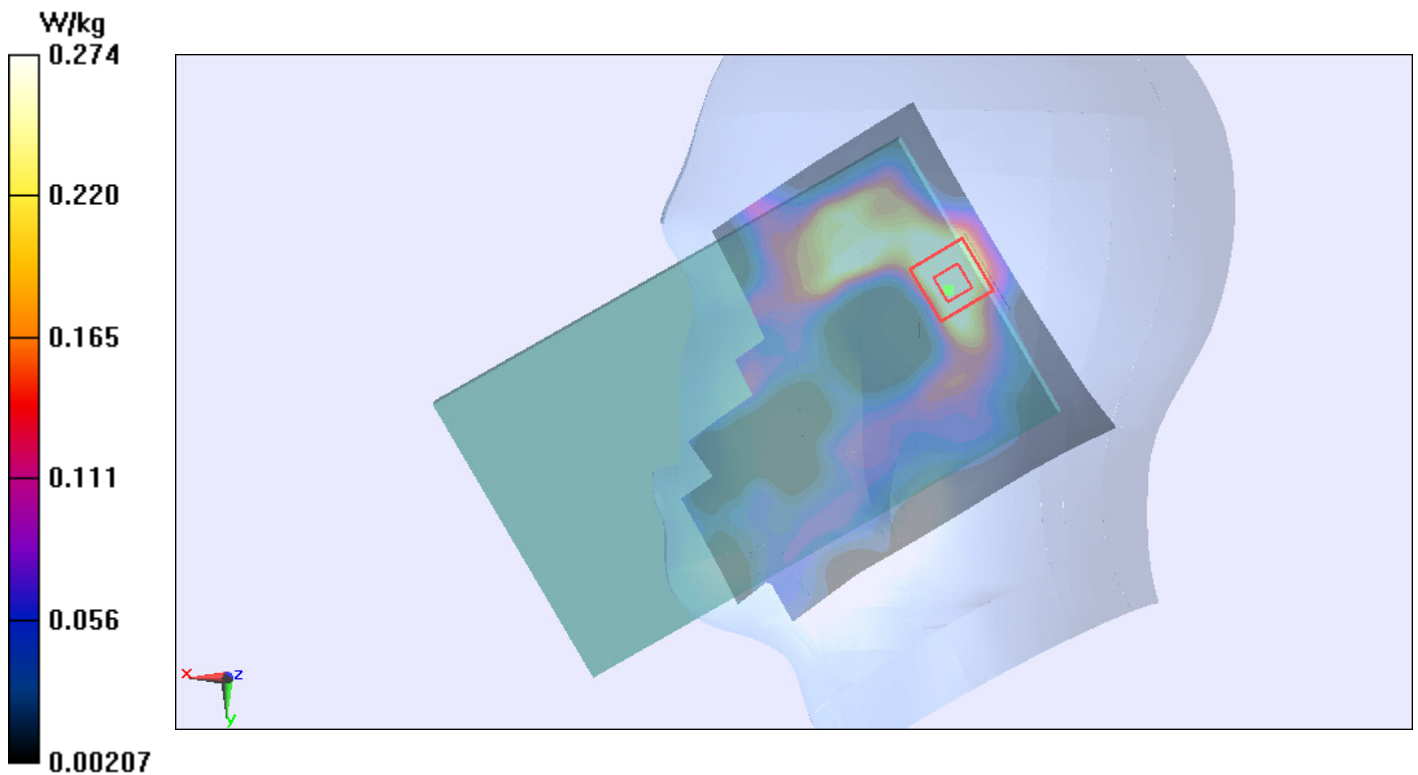

Figure 26 Right Hand Tilt 15° GSM 1900 Channel 661

GSM 1900 GPRS (2TXslots) with Test Position 1 Middle

Date: 6/19/2014

Communication System: UID 0, GPRS 2TX (0); Frequency: 1880 MHz; Duty Cycle: 1:4.14954

Medium parameters used: $f = 1880$ MHz; $\sigma = 1.493$ S/m; $\epsilon_r = 52.676$; $\rho = 1000$ kg/m³

Ambient Temperature: 22.3 °C Liquid Temperature: 21.5 °C

Phantom section: Flat Section

DASY5 Configuration:

Sensor-Surface: 4mm (Mechanical Surface Detection)

Probe: EX3DV4 - SN3677; ConvF(7.63, 7.63, 7.63); Calibrated: 11/28/2013;

Electronics: DAE4 Sn1317; Calibrated: 1/16/2014

Phantom: ELI 4.0; Type: QDOVA001BA;

Measurement SW: DASY52, Version 52.8 (7); SEMCAD X Version 14.6.10 (7164)

Test Position 1 Middle/Area Scan (101x161x1): Interpolated grid: dx=1.500 mm, dy=1.500 mm

Maximum value of SAR (interpolated) = 0.649 W/kg

Test Position 1 Middle/Zoom Scan (5x5x7)/Cube 0: Measurement grid: dx=8mm, dy=8mm, dz=5mm

Reference Value = 0.584 V/m; Power Drift = 0.063 dB

Peak SAR (extrapolated) = 1.56 W/kg

SAR(1 g) = 0.661 W/kg; SAR(10 g) = 0.285 W/kg

Maximum value of SAR (measured) = 0.791 W/kg

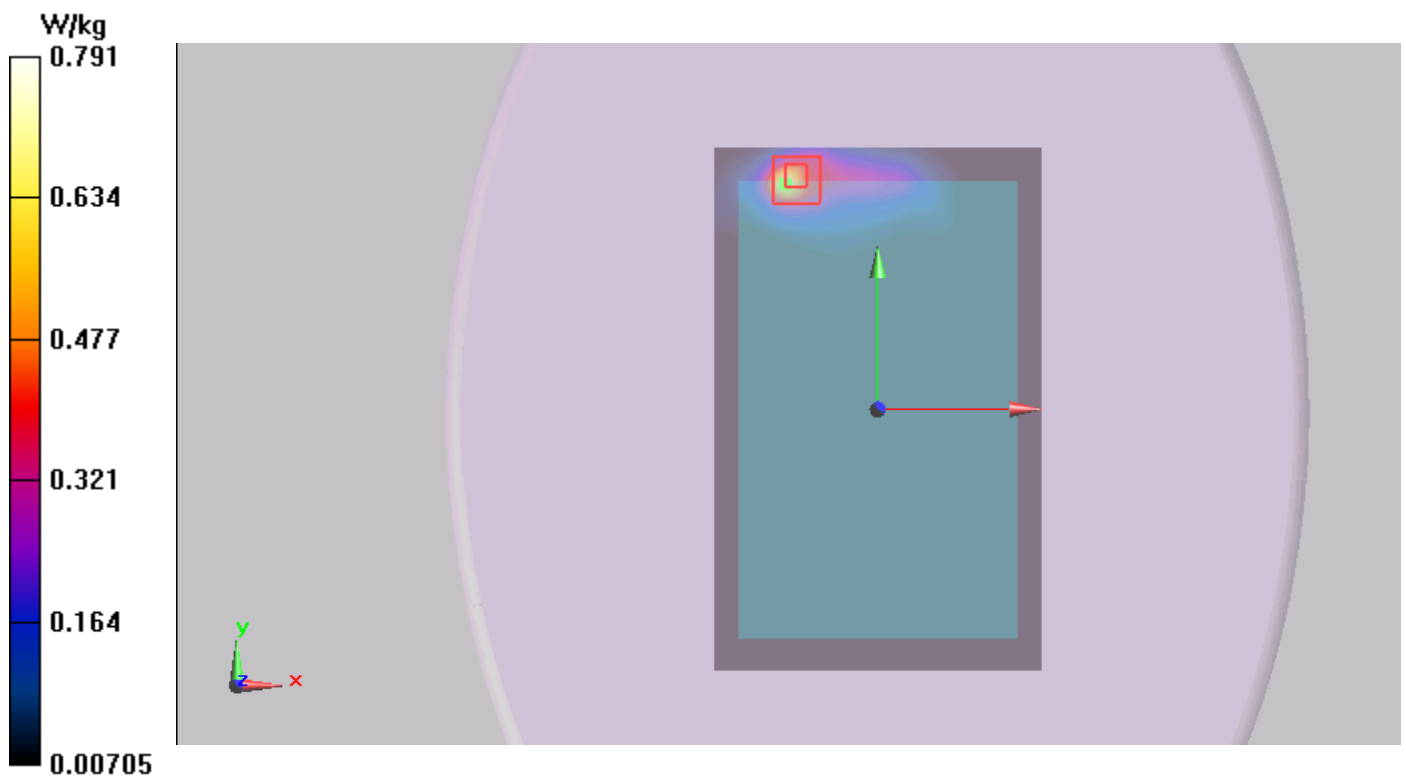

Figure 27 GSM 1900 GPRS (2TXslots) with Test Position 1 Channel 661

GSM 1900 GPRS (2TXslots) with Test Position 3 Middle

Date: 6/19/2014

Communication System: UID 0, GPRS 2TX (0); Frequency: 1880 MHz; Duty Cycle: 1:4.14954

Medium parameters used: $f = 1880$ MHz; $\sigma = 1.493$ S/m; $\epsilon_r = 52.676$; $\rho = 1000$ kg/m³

Ambient Temperature: 22.3 °C Liquid Temperature: 21.5 °C

Phantom section: Flat Section

DASY5 Configuration:

Sensor-Surface: 4mm (Mechanical Surface Detection)

Probe: EX3DV4 - SN3677; ConvF(7.63, 7.63, 7.63); Calibrated: 11/28/2013;

Electronics: DAE4 Sn1317; Calibrated: 1/16/2014

Phantom: ELI 4.0; Type: QDOVA001BA;

Measurement SW: DASY52, Version 52.8 (7); SEMCAD X Version 14.6.10 (7164)

Test Position 3 Middle/Area Scan (51x151x1): Interpolated grid: dx=1.000 mm, dy=1.000 mm

Maximum value of SAR (interpolated) = 0.138 W/kg

Test Position 3 Middle/Zoom Scan (7x7x7)/Cube 0: Measurement grid: dx=5mm, dy=5mm, dz=5mm

Reference Value = 5.486 V/m; Power Drift = 0.027 dB

Peak SAR (extrapolated) = 0.259 W/kg

SAR(1 g) = 0.125 W/kg; SAR(10 g) = 0.068 W/kg

Maximum value of SAR (measured) = 0.137 W/kg

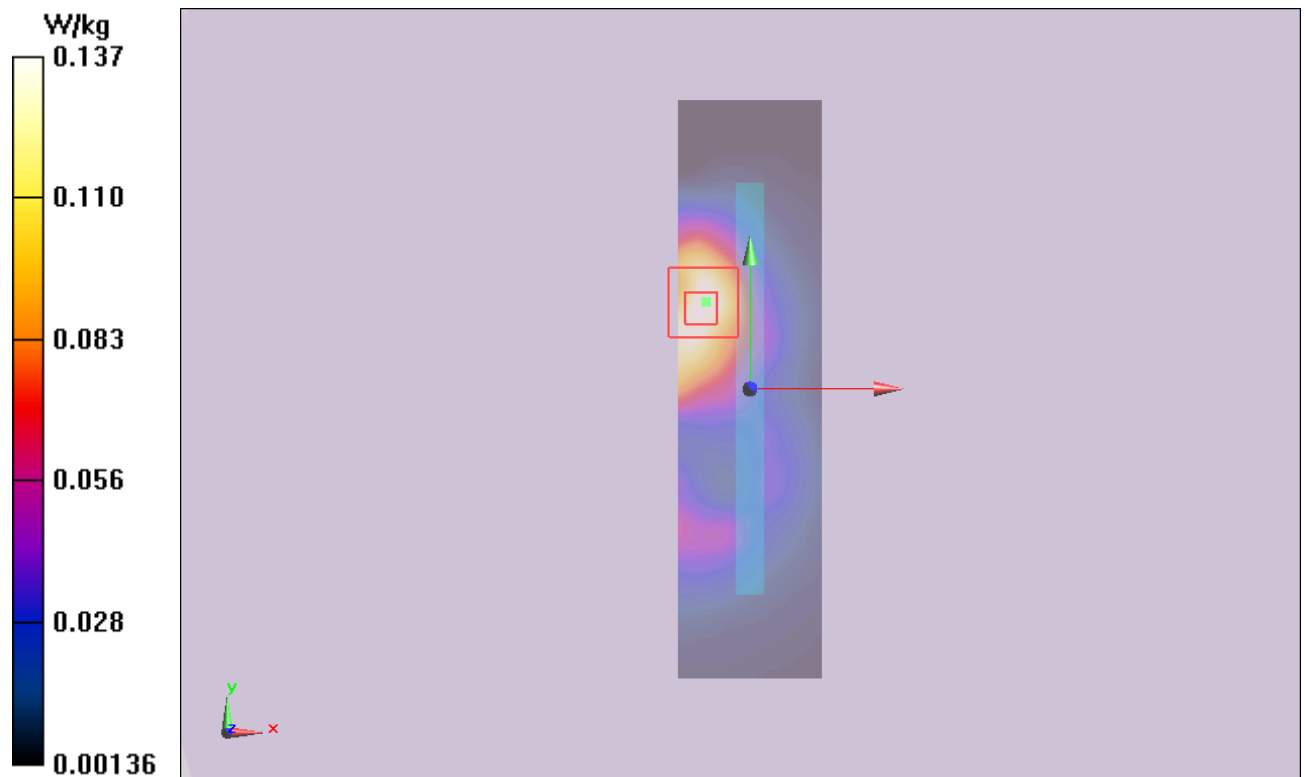

Figure 28 GSM 1900 GPRS (2TXslots) with Test Position 3 Channel 661

GSM 1900 GPRS (2TXslots) with Test Position 4 Middle

Date: 6/19/2014

Communication System: UID 0, GPRS 2TX (0); Frequency: 1880 MHz; Duty Cycle: 1:4.14954

Medium parameters used: $f = 1880$ MHz; $\sigma = 1.493$ S/m; $\epsilon_r = 52.676$; $\rho = 1000$ kg/m³

Ambient Temperature: 22.3 °C Liquid Temperature: 21.5 °C

Phantom section: Flat Section

DASY5 Configuration:

Sensor-Surface: 4mm (Mechanical Surface Detection)

Probe: EX3DV4 - SN3677; ConvF(7.63, 7.63, 7.63); Calibrated: 11/28/2013;

Electronics: DAE4 Sn1317; Calibrated: 1/16/2014

Phantom: ELI 4.0; Type: QDOVA001BA;

Measurement SW: DASY52, Version 52.8 (7); SEMCAD X Version 14.6.10 (7164)

Test Position 4 Middle/Area Scan (51x231x1): Interpolated grid: dx=1.000 mm, dy=1.000 mm

Maximum value of SAR (interpolated) = 0.00936 W/kg

Test Position 4 Middle/Zoom Scan (7x7x7)/Cube 0: Measurement grid: dx=5mm, dy=5mm, dz=5mm

Reference Value = 0.681 V/m; Power Drift = 0.0243 dB

Peak SAR (extrapolated) = 0.0110 W/kg

SAR(1 g) = 0.007 W/kg; SAR(10 g) = 0.00281 W/kg

Maximum value of SAR (measured) = 0.00843 W/kg

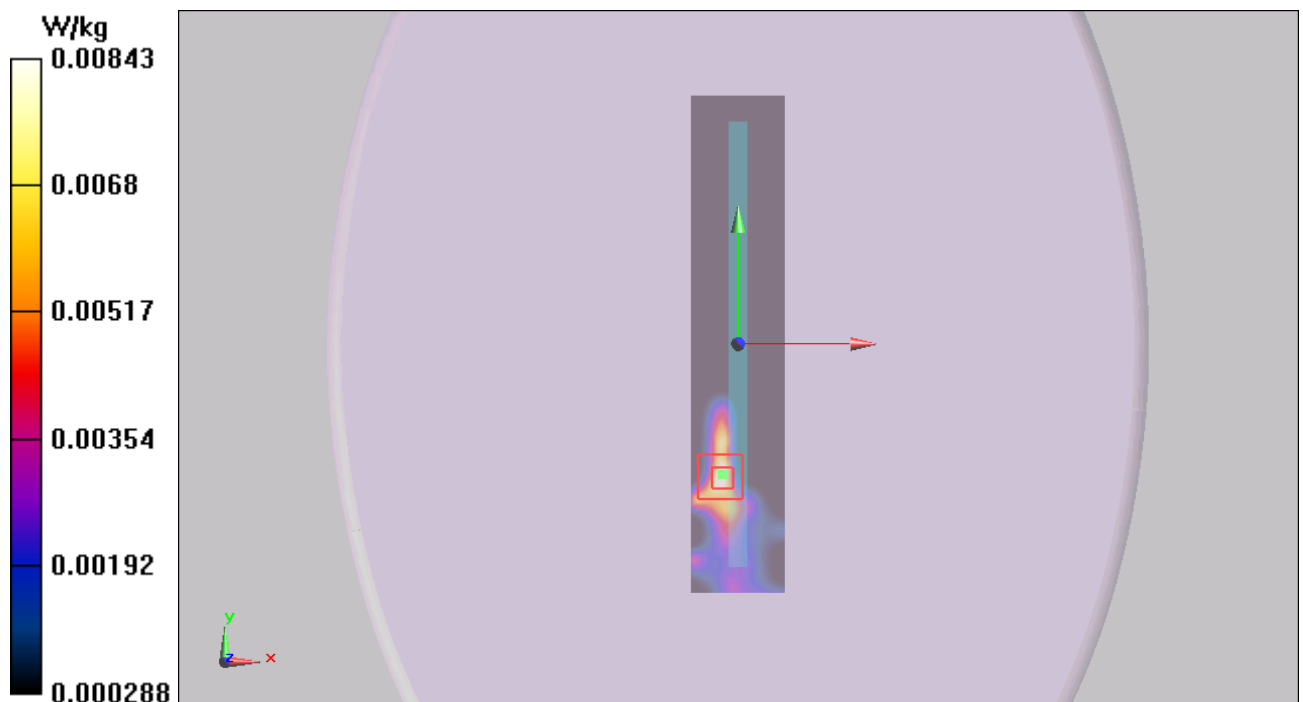

Figure 29 GSM 1900 GPRS (2TXslots) with Test Position 4 Channel 661

GSM 1900 GPRS (2TXslots) with Test Position 5 Middle

Date: 6/19/2014

Communication System: UID 0, GPRS 2TX (0); Frequency: 1880 MHz; Duty Cycle: 1:4.14954

Medium parameters used: $f = 1880$ MHz; $\sigma = 1.493$ S/m; $\epsilon_r = 52.676$; $\rho = 1000$ kg/m³

Ambient Temperature: 22.3 °C Liquid Temperature: 21.5 °C

Phantom section: Flat Section

DASY5 Configuration:

Sensor-Surface: 4mm (Mechanical Surface Detection)

Probe: EX3DV4 - SN3677; ConvF(7.63, 7.63, 7.63); Calibrated: 11/28/2013;

Electronics: DAE4 Sn1317; Calibrated: 1/16/2014

Phantom: ELI 4.0; Type: QDOVA001BA;

Measurement SW: DASY52, Version 52.8 (7); SEMCAD X Version 14.6.10 (7164)

Test Position 5 Middle/Area Scan (51x231x1): Interpolated grid: dx=1.000 mm, dy=1.000 mm

Maximum value of SAR (interpolated) = 0.0287 W/kg

Test Position 5 Middle/Zoom Scan (7x7x7)/Cube 0: Measurement grid: dx=5mm, dy=5mm, dz=5mm

Reference Value = 0.442 V/m; Power Drift = 0.0354 dB

Peak SAR (extrapolated) = 0.0480 W/kg

SAR(1 g) = 0.029 W/kg; SAR(10 g) = 0.015 W/kg

Maximum value of SAR (measured) = 0.0300 W/kg



Figure 30 GSM 1900 GPRS (2TXslots) with Test Position 5 Channel 661

TA Technology (Shanghai) Co., Ltd. Test Report

Report No. RHA1406-0059SAR

Page 90 of 172

GSM 1900 EGPRS (2TXslots) with Test Position 1 Middle

Date: 6/19/2014

Communication System: UID 0, GPRS 2TX (0); Frequency: 1880 MHz; Duty Cycle: 1:4.14954

Medium parameters used: $f = 1880$ MHz; $\sigma = 1.493$ S/m; $\epsilon_r = 52.676$; $\rho = 1000$ kg/m³

Ambient Temperature: 22.3 °C Liquid Temperature: 21.5 °C

Phantom section: Flat Section

DASY5 Configuration:

Sensor-Surface: 4mm (Mechanical Surface Detection)

Probe: EX3DV4 - SN3677; ConvF(7.63, 7.63, 7.63); Calibrated: 11/28/2013;

Electronics: DAE4 Sn1317; Calibrated: 1/16/2014

Phantom: ELI 4.0; Type: QDOVA001BA;

Measurement SW: DASY52, Version 52.8 (7); SEMCAD X Version 14.6.10 (7164)

Test Position 1 Middle/Area Scan (101x161x1): Interpolated grid: dx=1.500 mm, dy=1.500 mm

Maximum value of SAR (interpolated) = 1.06 W/kg

Test Position 1 Middle/Zoom Scan (5x5x7)/Cube 0: Measurement grid: dx=8mm, dy=8mm, dz=5mm

Reference Value = 0.769 V/m; Power Drift = -0.045 dB

Peak SAR (extrapolated) = 1.64 W/kg

SAR(1 g) = 0.702 W/kg; SAR(10 g) = 0.294 W/kg

Maximum value of SAR (measured) = 0.751 W/kg

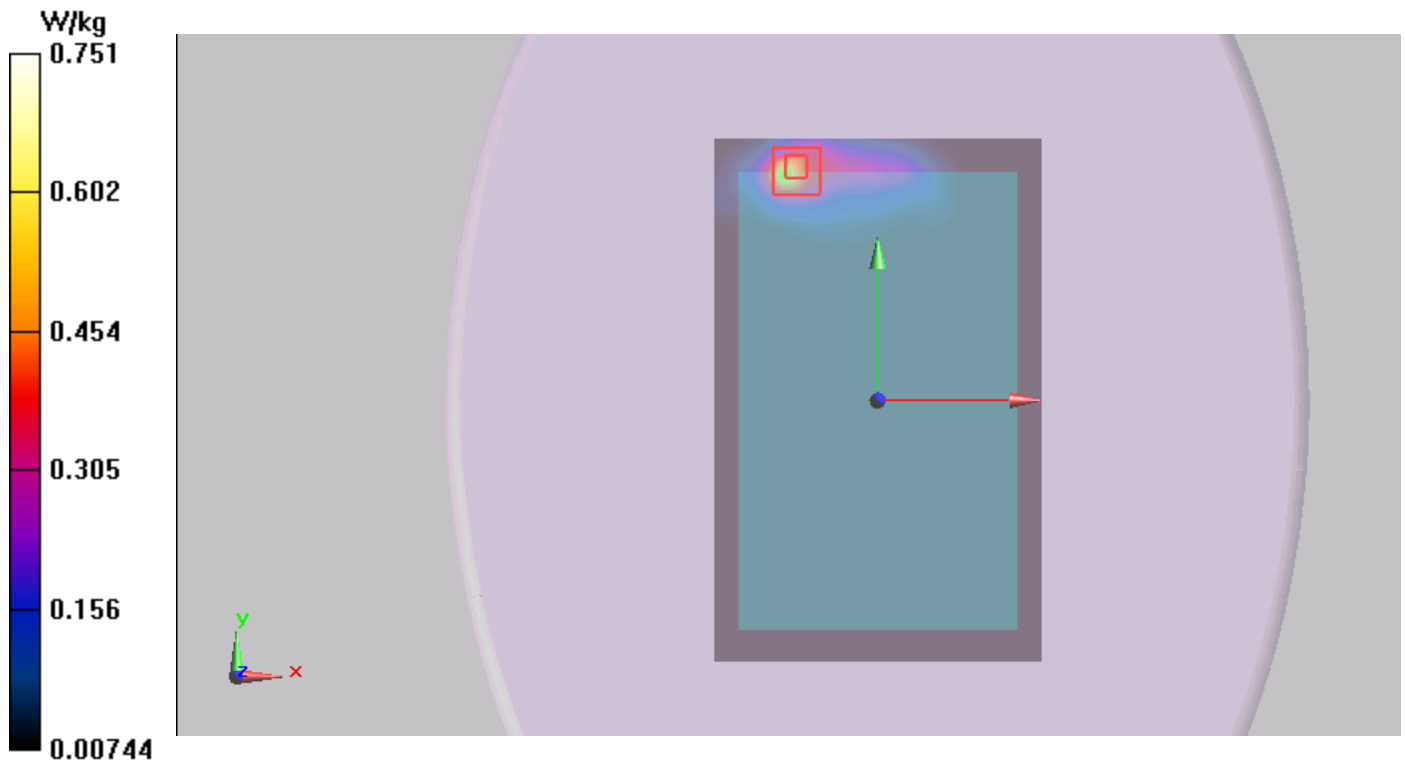

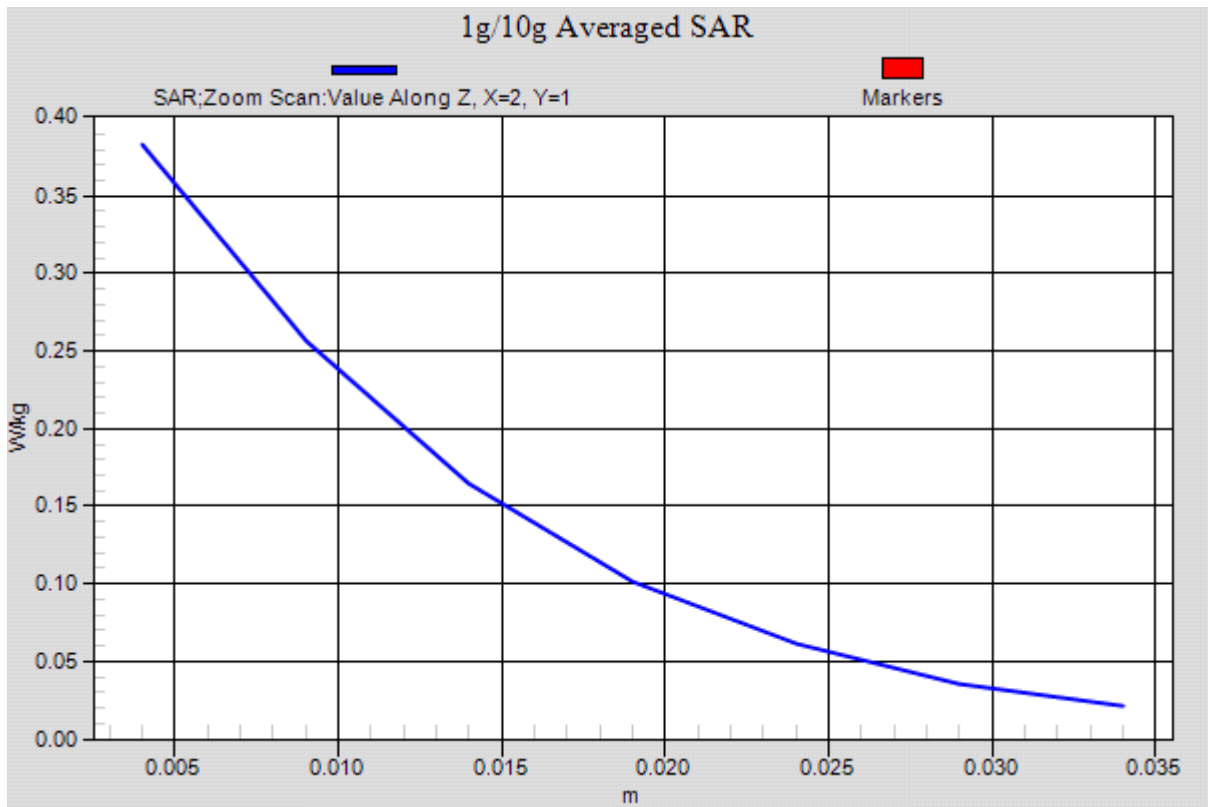

Figure 31 GSM 1900 EGPRS (2TXslots) with Test Position 1 Channel 661

UMTS Band II Left Cheek Middle

Date: 6/17/2014

Communication System: UID 0, WCDMA (0); Frequency: 1880 MHz; Duty Cycle: 1:1

Medium parameters used: $f = 1880$ MHz; $\sigma = 1.413$ S/m; $\epsilon_r = 39.689$; $\rho = 1000$ kg/m³

Ambient Temperature: 22.3 °C Liquid Temperature: 21.5 °C

Phantom section: Left Section

DASY5 Configuration:

Sensor-Surface: 4mm (Mechanical Surface Detection)

Probe: EX3DV4 - SN3677; ConvF(8.15, 8.15, 8.15); Calibrated: 11/28/2013;

Electronics: DAE4 Sn1317; Calibrated: 1/16/2014

Phantom: SAM 2; Type: SAM;

Measurement SW: DASY52, Version 52.8 (7); SEMCAD X Version 14.6.10 (7164)

Left Cheek Middle/Area Scan (101x161x1): Interpolated grid: dx=1.500 mm, dy=1.500 mm

Maximum value of SAR (interpolated) = 0.426 W/kg

Left Cheek Middle/Zoom Scan (5x5x7)/Cube 0: Measurement grid: dx=8mm, dy=8mm, dz=5mm

Reference Value = 16.923 V/m; Power Drift = -0.01 dB

Peak SAR (extrapolated) = 0.642 W/kg

SAR(1 g) = 0.361 W/kg; SAR(10 g) = 0.209 W/kg

Maximum value of SAR (measured) = 0.384 W/kg

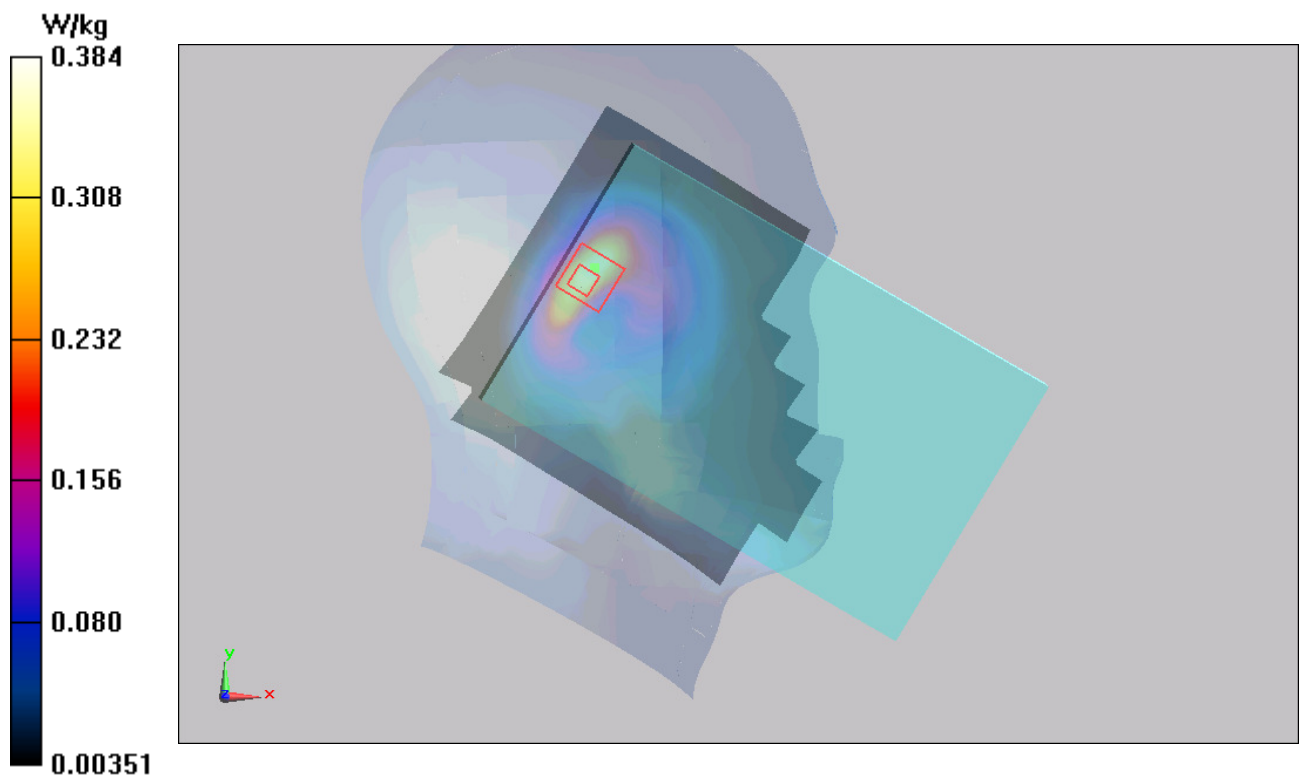

Figure 32 Left Hand Touch Cheek UMTS Band II Channel 9400

UMTS Band II Left Tilt Middle

Date: 6/17/2014

Communication System: UID 0, WCDMA (0); Frequency: 1880 MHz; Duty Cycle: 1:1

Medium parameters used: $f = 1880$ MHz; $\sigma = 1.413$ S/m; $\epsilon_r = 39.689$; $\rho = 1000$ kg/m³

Ambient Temperature: 22.3 °C Liquid Temperature: 21.5 °C

Phantom section: Left Section

DASY5 Configuration:

Sensor-Surface: 4mm (Mechanical Surface Detection)

Probe: EX3DV4 - SN3677; ConvF(8.15, 8.15, 8.15); Calibrated: 11/28/2013;

Electronics: DAE4 Sn1317; Calibrated: 1/16/2014

Phantom: SAM 2; Type: SAM;

Measurement SW: DASY52, Version 52.8 (7); SEMCAD X Version 14.6.10 (7164)

Left Tilt Middle/Area Scan (101x161x1): Interpolated grid: dx=1.500 mm, dy=1.500 mm

Maximum value of SAR (interpolated) = 0.323 W/kg

Left Tilt Middle/Zoom Scan (5x5x7)/Cube 0: Measurement grid: dx=8mm, dy=8mm, dz=5mm

Reference Value = 14.606 V/m; Power Drift = -0.14 dB

Peak SAR (extrapolated) = 0.524 W/kg

SAR(1 g) = 0.287 W/kg; SAR(10 g) = 0.162 W/kg

Maximum value of SAR (measured) = 0.289 W/kg

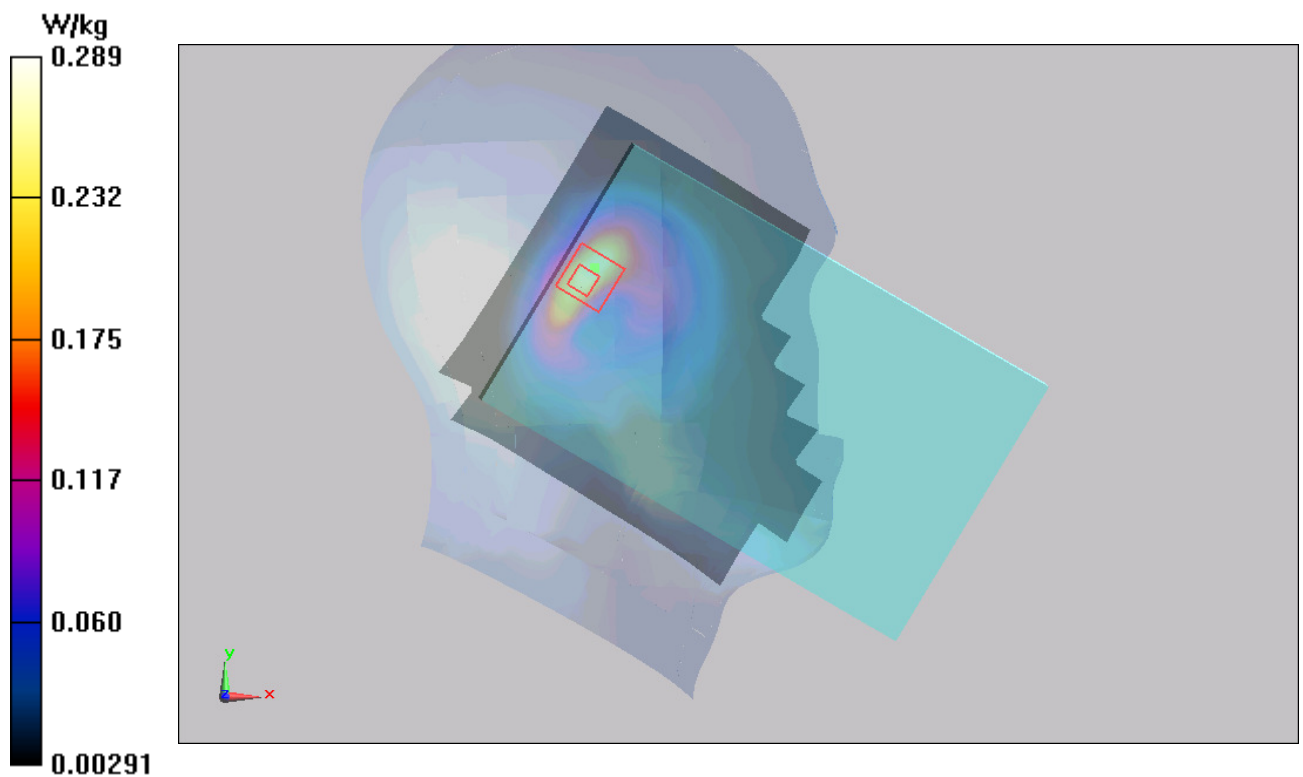

Figure 33 Left Hand Tilt 15° UMTS Band II Channel 9400

TA Technology (Shanghai) Co., Ltd. Test Report

Report No. RHA1406-0059SAR

Page 94 of 172

UMTS Band II Right Cheek Middle

Date: 6/17/2014

Communication System: UID 0, WCDMA (0); Frequency: 1880 MHz; Duty Cycle: 1:1

Medium parameters used: $f = 1880$ MHz; $\sigma = 1.413$ S/m; $\epsilon_r = 39.689$; $\rho = 1000$ kg/m³

Ambient Temperature: 22.3 °C Liquid Temperature: 21.5 °C

Phantom section: Right Section

DASY5 Configuration:

Sensor-Surface: 4mm (Mechanical Surface Detection)

Probe: EX3DV4 - SN3677; ConvF(8.15, 8.15, 8.15); Calibrated: 11/28/2013;

Electronics: DAE4 Sn1317; Calibrated: 1/16/2014

Phantom: SAM 2; Type: SAM;

Measurement SW: DASY52, Version 52.8 (7); SEMCAD X Version 14.6.10 (7164)

Right Cheek Middle/Area Scan (101x161x1): Interpolated grid: dx=1.500 mm, dy=1.500 mm

Maximum value of SAR (interpolated) = 0.454 W/kg

Right Cheek Middle/Zoom Scan (5x5x7)/Cube 0: Measurement grid: dx=8mm, dy=8mm, dz=5mm

Reference Value = 15.757 V/m; Power Drift = 0.02 dB

Peak SAR (extrapolated) = 0.655 W/kg

SAR(1 g) = 0.416 W/kg; SAR(10 g) = 0.242 W/kg

Maximum value of SAR (measured) = 0.428 W/kg

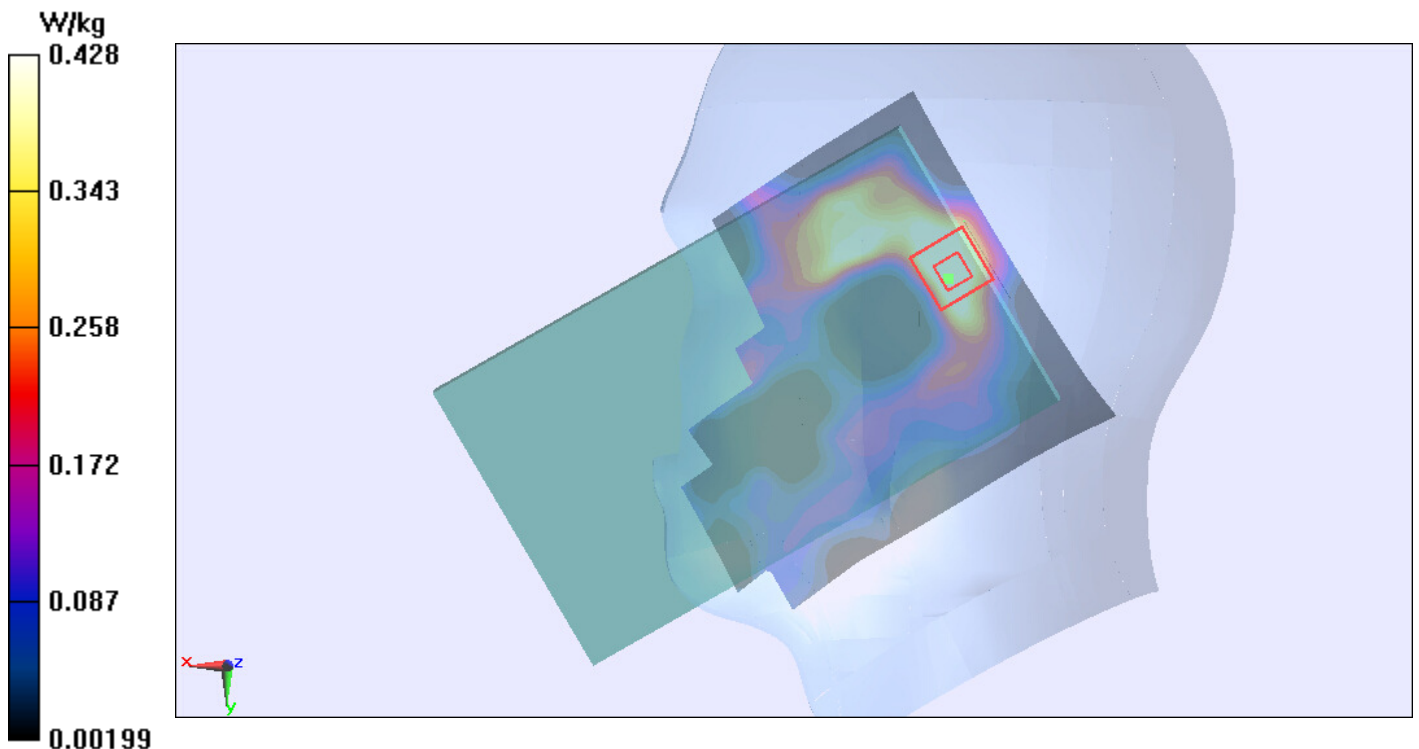

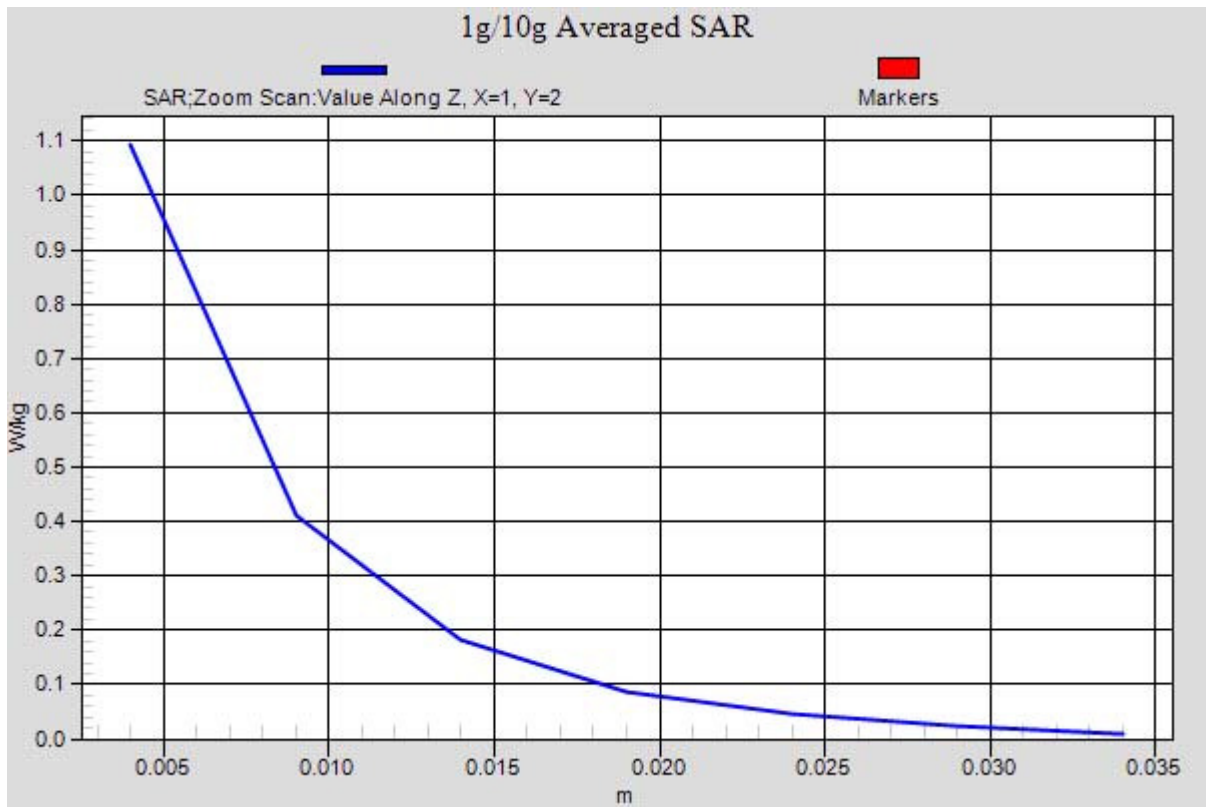

Figure 34 Right Hand Touch Cheek UMTS Band II Channel 9400

UMTS Band II Right Tilt Middle

Date: 6/17/2014

Communication System: UID 0, WCDMA (0); Frequency: 1880 MHz; Duty Cycle: 1:1

Medium parameters used: $f = 1880$ MHz; $\sigma = 1.413$ S/m; $\epsilon_r = 39.689$; $\rho = 1000$ kg/m³

Ambient Temperature: 22.3 °C Liquid Temperature: 21.5 °C

Phantom section: Right Section

DASY5 Configuration:

Sensor-Surface: 4mm (Mechanical Surface Detection)

Probe: EX3DV4 - SN3677; ConvF(8.15, 8.15, 8.15); Calibrated: 11/28/2013;

Electronics: DAE4 Sn1317; Calibrated: 1/16/2014

Phantom: SAM 2; Type: SAM;

Measurement SW: DASY52, Version 52.8 (7); SEMCAD X Version 14.6.10 (7164)

Right Tilt Middle/Area Scan (101x161x1): Interpolated grid: dx=1.500 mm, dy=1.500 mm

Maximum value of SAR (interpolated) = 0.335 W/kg

Right Tilt Middle/Zoom Scan (5x5x7)/Cube 0: Measurement grid: dx=8mm, dy=8mm, dz=5mm

Reference Value = 13.711 V/m; Power Drift = -0.11 dB

Peak SAR (extrapolated) = 0.488 W/kg

SAR(1 g) = 0.302 W/kg; SAR(10 g) = 0.171 W/kg

Maximum value of SAR (measured) = 0.318 W/kg

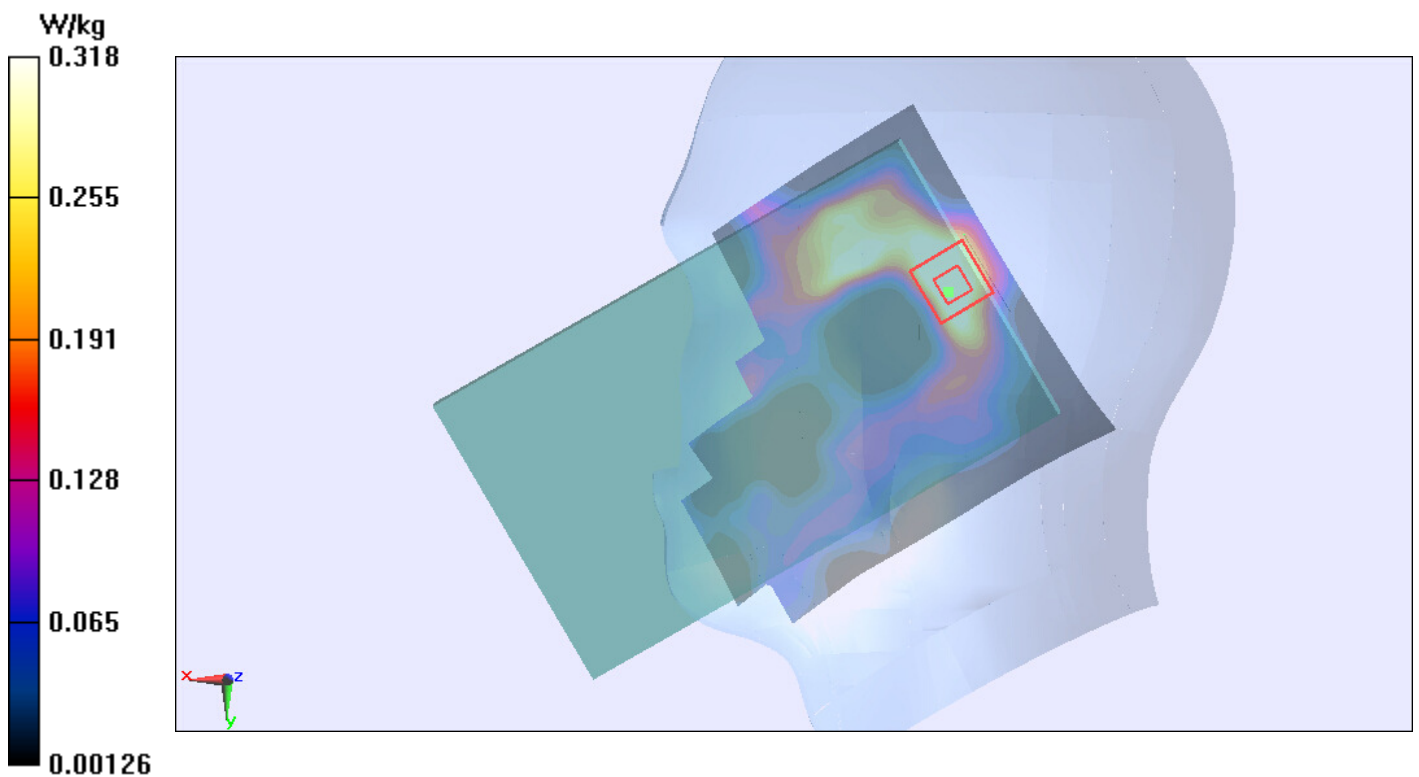

Figure 35 Right Hand Tilt 15° UMTS Band II Channel 9400

TA Technology (Shanghai) Co., Ltd. Test Report

Report No. RHA1406-0059SAR

Page 97 of 172

UMTS Band II with Test Position 1 High

Date: 6/19/2014

Communication System: UID 0, WCDMA (0); Frequency: 1907.6 MHz; Duty Cycle: 1:1

Medium parameters used: $f = 1908$ MHz; $\sigma = 1.529$ S/m; $\epsilon_r = 52.625$; $\rho = 1000$ kg/m³

Ambient Temperature: 22.3 °C Liquid Temperature: 21.5 °C

Phantom section: Flat Section

DASY5 Configuration:

Sensor-Surface: 4mm (Mechanical Surface Detection)

Probe: EX3DV4 - SN3677; ConvF(7.63, 7.63, 7.63); Calibrated: 11/28/2013;

Electronics: DAE4 Sn1317; Calibrated: 1/16/2014

Phantom: ELI 4.0; Type: QDOVA001BA;

Measurement SW: DASY52, Version 52.8 (7); SEMCAD X Version 14.6.10 (7164)

Test Position 1 High/Area Scan (101x161x1): Interpolated grid: dx=1.500 mm, dy=1.500 mm

Maximum value of SAR (interpolated) = 1.03 W/kg

Test Position 1 High/Zoom Scan (5x5x7)/Cube 0: Measurement grid: dx=8mm, dy=8mm, dz=5mm

Reference Value = 0.698 V/m; Power Drift = 0.022 dB

Peak SAR (extrapolated) = 2.22 W/kg

SAR(1 g) = 0.883 W/kg; SAR(10 g) = 0.376 W/kg

Maximum value of SAR (measured) = 1.09 W/kg

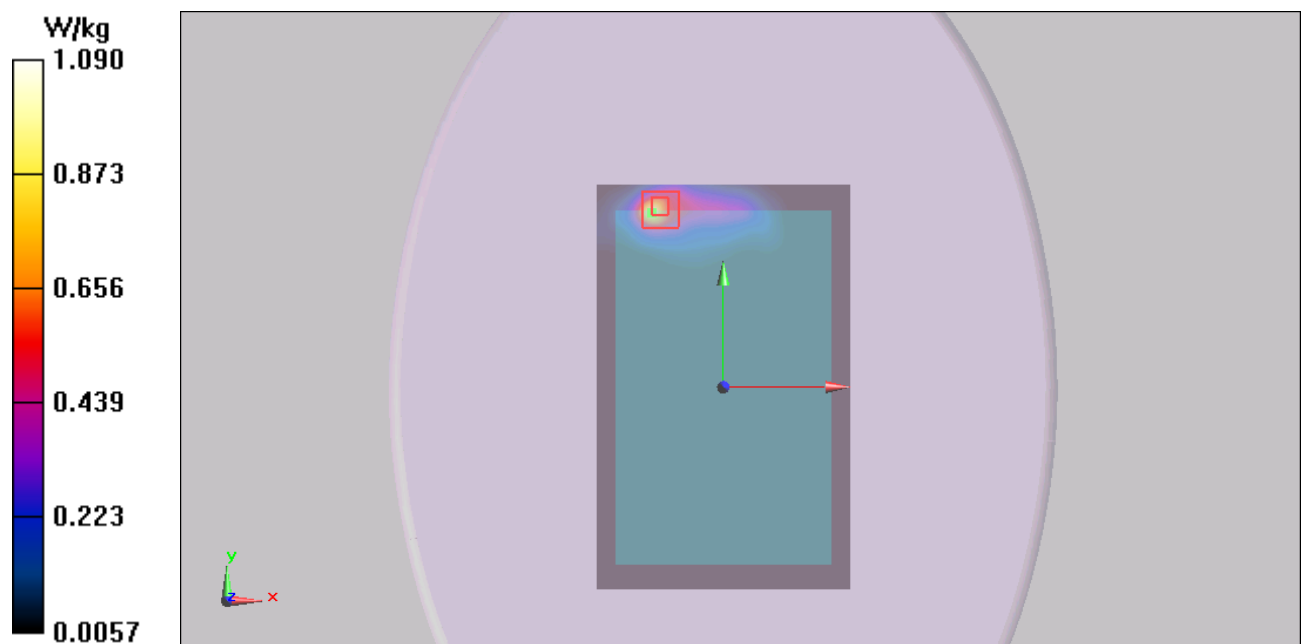

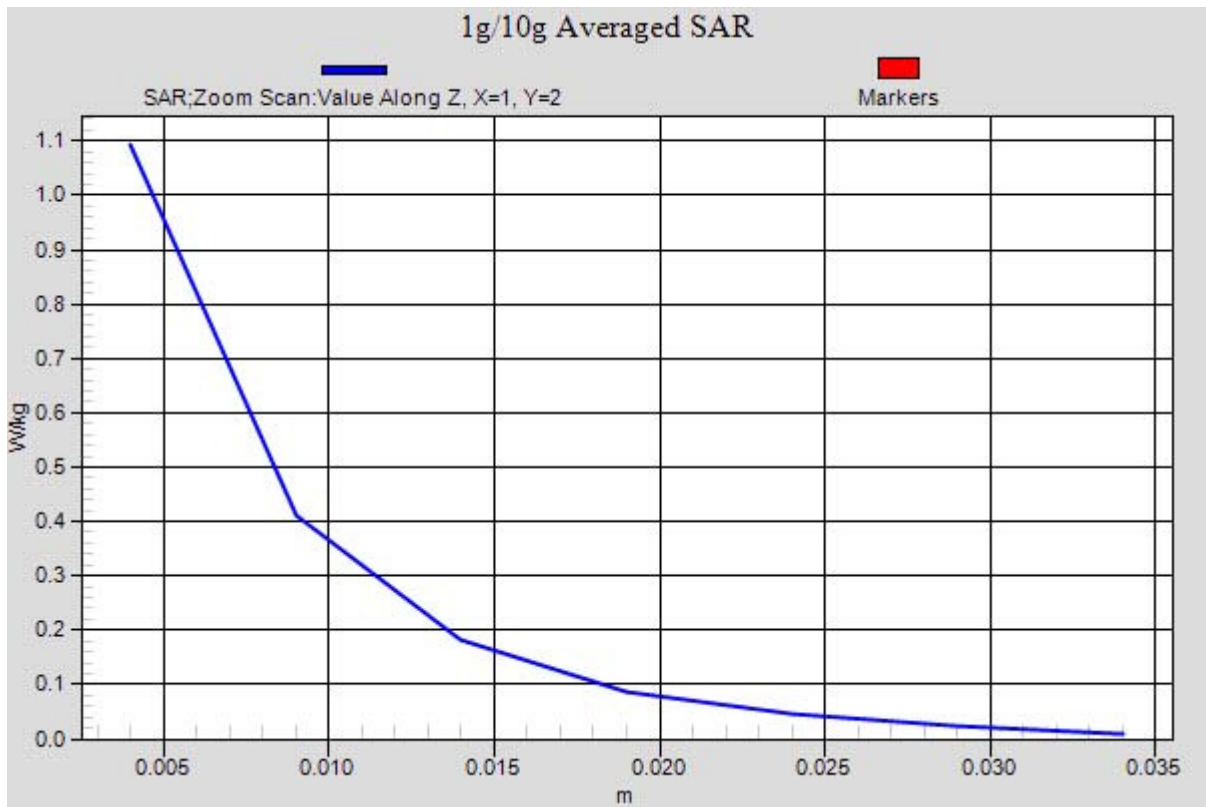

Figure 36 UMTS Band II with Test Position 1 Channel 9538

UMTS Band II with Test Position 1 Middle

Date: 6/19/2014

Communication System: UID 0, WCDMA (0); Frequency: 1880 MHz; Duty Cycle: 1:1

Medium parameters used: $f = 1880$ MHz; $\sigma = 1.493$ S/m; $\epsilon_r = 52.676$; $\rho = 1000$ kg/m³

Ambient Temperature: 22.3 °C Liquid Temperature: 21.5 °C

Phantom section: Flat Section

DASY5 Configuration:

Sensor-Surface: 4mm (Mechanical Surface Detection)

Probe: EX3DV4 - SN3677; ConvF(7.63, 7.63, 7.63); Calibrated: 11/28/2013;

Electronics: DAE4 Sn1317; Calibrated: 1/16/2014

Phantom: ELI 4.0; Type: QDOVA001BA;

Measurement SW: DASY52, Version 52.8 (7); SEMCAD X Version 14.6.10 (7164)

Test Position 1 Middle/Area Scan (101x161x1): Interpolated grid: dx=1.500 mm, dy=1.500 mm

Maximum value of SAR (interpolated) = 0.786 W/kg

Test Position 1 Middle/Zoom Scan (5x5x7)/Cube 0: Measurement grid: dx=8mm, dy=8mm, dz=5mm

Reference Value = 1.045 V/m; Power Drift = -0.16 dB

Peak SAR (extrapolated) = 1.88 W/kg

SAR(1 g) = 0.783 W/kg; SAR(10 g) = 0.335 W/kg

Maximum value of SAR (measured) = 0.942 W/kg

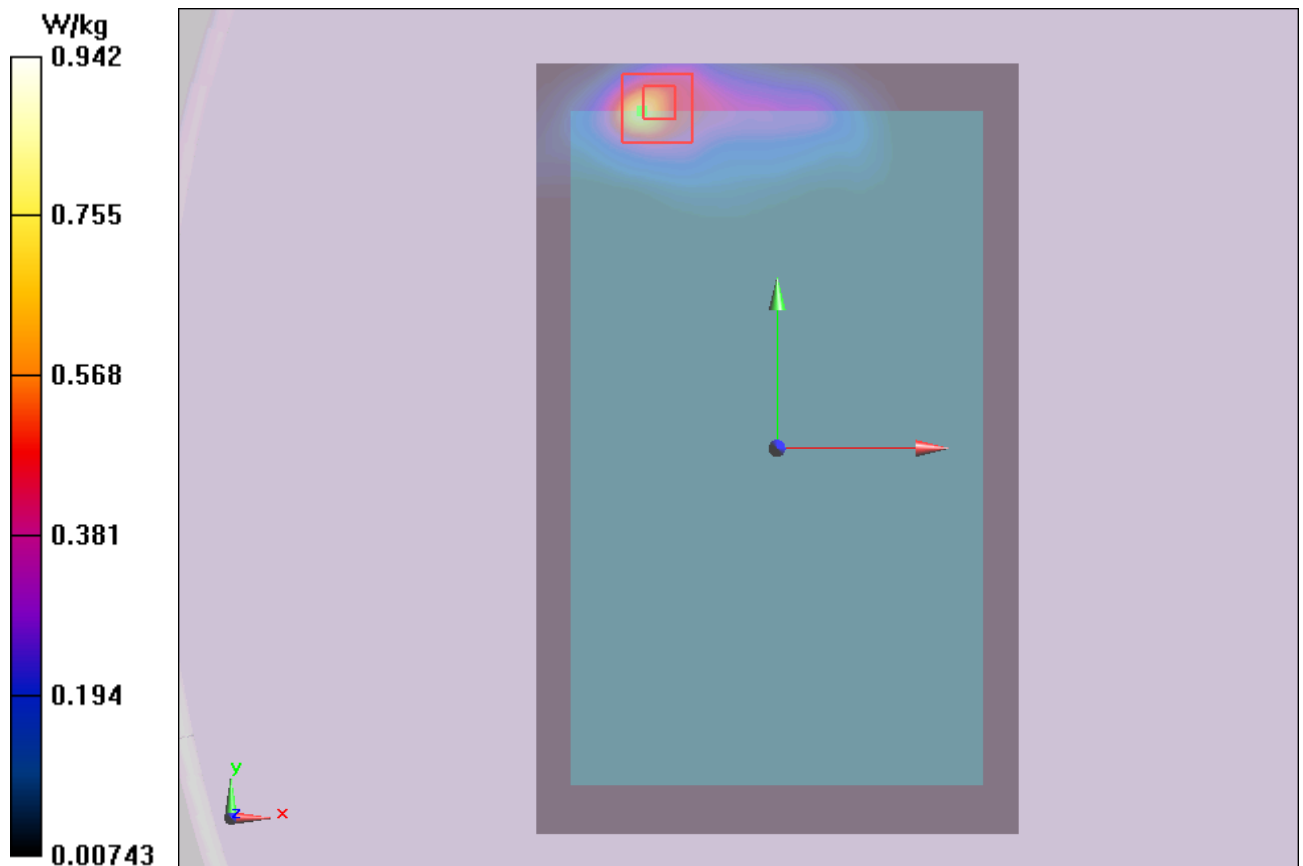

Figure 37 UMTS Band II with Test Position 1 Channel 9400

UMTS Band II with Test Position 1 Low

Date: 6/19/2014

Communication System: UID 0, WCDMA (0); Frequency: 1852.4 MHz; Duty Cycle: 1:1

Medium parameters used (interpolated): $f = 1852.4$ MHz; $\sigma = 1.464$ S/m; $\epsilon_r = 52.752$; $\rho = 1000$ kg/m³

Ambient Temperature: 22.3 °C Liquid Temperature: 21.5 °C

Phantom section: Flat Section

DASY5 Configuration:

Sensor-Surface: 4mm (Mechanical Surface Detection)

Probe: EX3DV4 - SN3677; ConvF(7.63, 7.63, 7.63); Calibrated: 11/28/2013;

Electronics: DAE4 Sn1317; Calibrated: 1/16/2014

Phantom: ELI 4.0; Type: QDOVA001BA;

Measurement SW: DASY52, Version 52.8 (7); SEMCAD X Version 14.6.10 (7164)

Test Position 1 Low/Area Scan (101x161x1): Interpolated grid: dx=1.500 mm, dy=1.500 mm

Maximum value of SAR (interpolated) = 0.919 W/kg

Test Position 1 Low/Zoom Scan (5x5x7)/Cube 0: Measurement grid: dx=8mm, dy=8mm, dz=5mm

Reference Value = 0.487 V/m; Power Drift = 0.053 dB

Peak SAR (extrapolated) = 2.12 W/kg

SAR(1 g) = 0.852 W/kg; SAR(10 g) = 0.359 W/kg

Maximum value of SAR (measured) = 1.05 W/kg

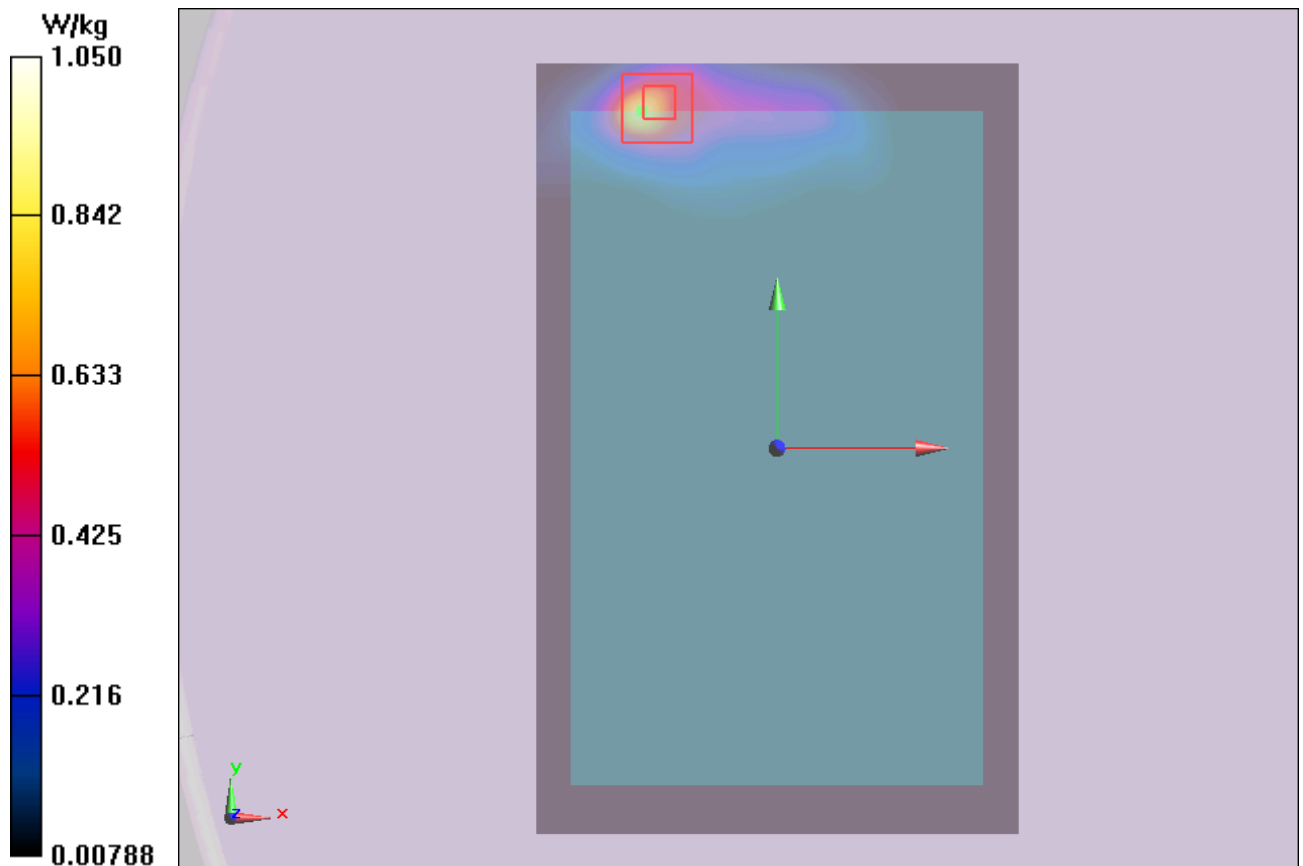

Figure 38 UMTS Band II with Test Position 1 Channel 9262

UMTS Band II with Test Position 3 Middle

Date: 6/19/2014

Communication System: UID 0, WCDMA (0); Frequency: 1880 MHz; Duty Cycle: 1:1

Medium parameters used: $f = 1880$ MHz; $\sigma = 1.493$ S/m; $\epsilon_r = 52.676$; $\rho = 1000$ kg/m³

Ambient Temperature: 22.3 °C Liquid Temperature: 21.5 °C

Phantom section: Flat Section

DASY5 Configuration:

Sensor-Surface: 4mm (Mechanical Surface Detection)

Probe: EX3DV4 - SN3677; ConvF(7.63, 7.63, 7.63); Calibrated: 11/28/2013;

Electronics: DAE4 Sn1317; Calibrated: 1/16/2014

Phantom: ELI 4.0; Type: QDOVA001BA;

Measurement SW: DASY52, Version 52.8 (7); SEMCAD X Version 14.6.10 (7164)

Test Position 3 Middle/Area Scan (51x151x1): Interpolated grid: dx=1.000 mm, dy=1.000 mm

Maximum value of SAR (interpolated) = 0.182 W/kg

Test Position 3 Middle/Zoom Scan (7x7x7)/Cube 0: Measurement grid: dx=5mm, dy=5mm, dz=5mm

Reference Value = 6.413 V/m; Power Drift = -0.03 dB

Peak SAR (extrapolated) = 0.342 W/kg

SAR(1 g) = 0.147 W/kg; SAR(10 g) = 0.079 W/kg

Maximum value of SAR (measured) = 0.151 W/kg

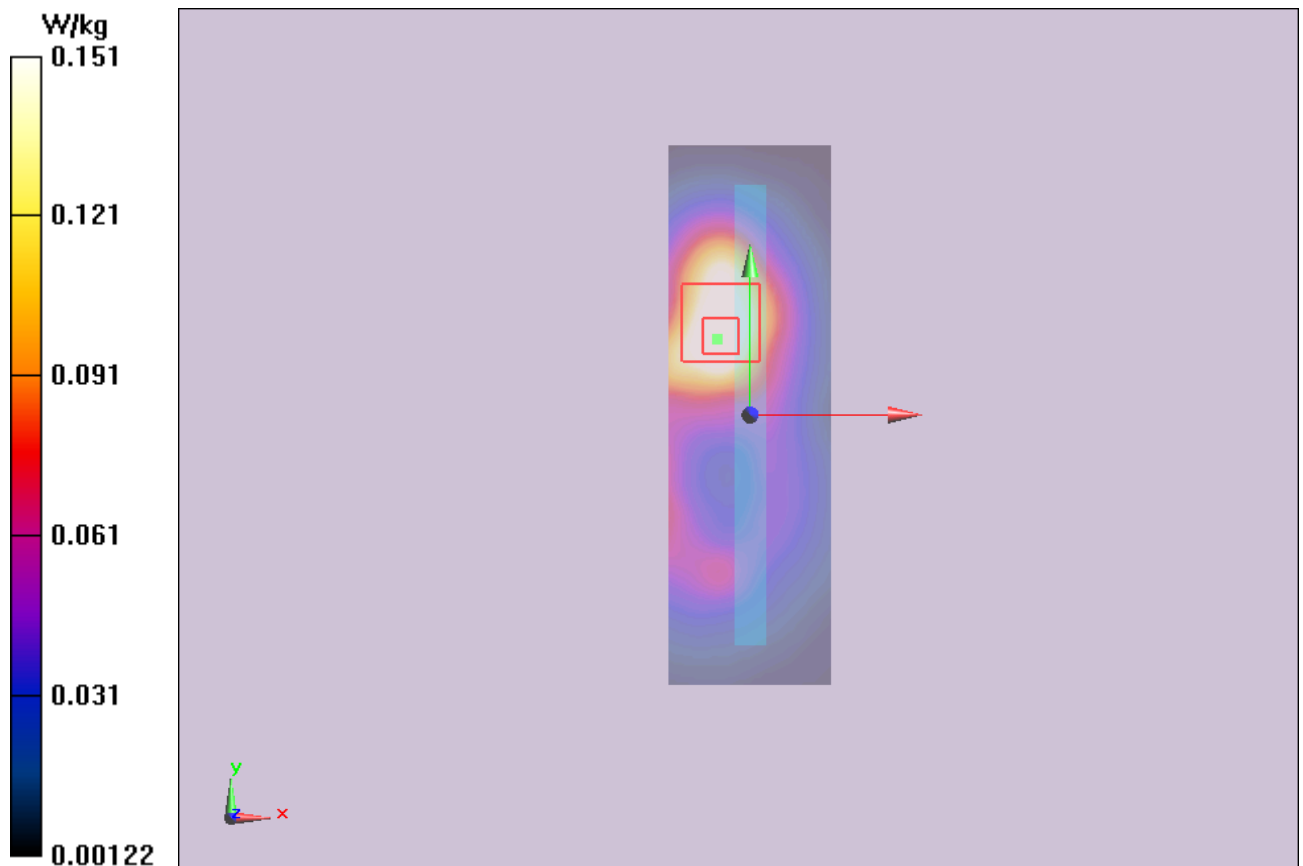

Figure 39 UMTS Band II with Test Position 3 Channel 9400

UMTS Band II with Test Position 4 Middle

Date: 6/19/2014

Communication System: UID 0, WCDMA (0); Frequency: 1880 MHz; Duty Cycle: 1:1

Medium parameters used: $f = 1880$ MHz; $\sigma = 1.493$ S/m; $\epsilon_r = 52.676$; $\rho = 1000$ kg/m³

Ambient Temperature: 22.3 °C Liquid Temperature: 21.5 °C

Phantom section: Flat Section

DASY5 Configuration:

Sensor-Surface: 4mm (Mechanical Surface Detection)

Probe: EX3DV4 - SN3677; ConvF(7.63, 7.63, 7.63); Calibrated: 11/28/2013;

Electronics: DAE4 Sn1317; Calibrated: 1/16/2014

Phantom: ELI 4.0; Type: QDOVA001BA;

Measurement SW: DASY52, Version 52.8 (7); SEMCAD X Version 14.6.10 (7164)

Test Position 4 Middle/Area Scan (51x231x1): Interpolated grid: dx=1.000 mm, dy=1.000 mm

Maximum value of SAR (interpolated) = 0.0367 W/kg

Test Position 4 Middle/Zoom Scan (7x7x7)/Cube 0: Measurement grid: dx=5mm, dy=5mm, dz=5mm

Reference Value = 1.527 V/m; Power Drift = 0.116 dB

Peak SAR (extrapolated) = 0.0610 W/kg

SAR(1 g) = 0.035 W/kg; SAR(10 g) = 0.018 W/kg

Maximum value of SAR (measured) = 0.0380 W/kg

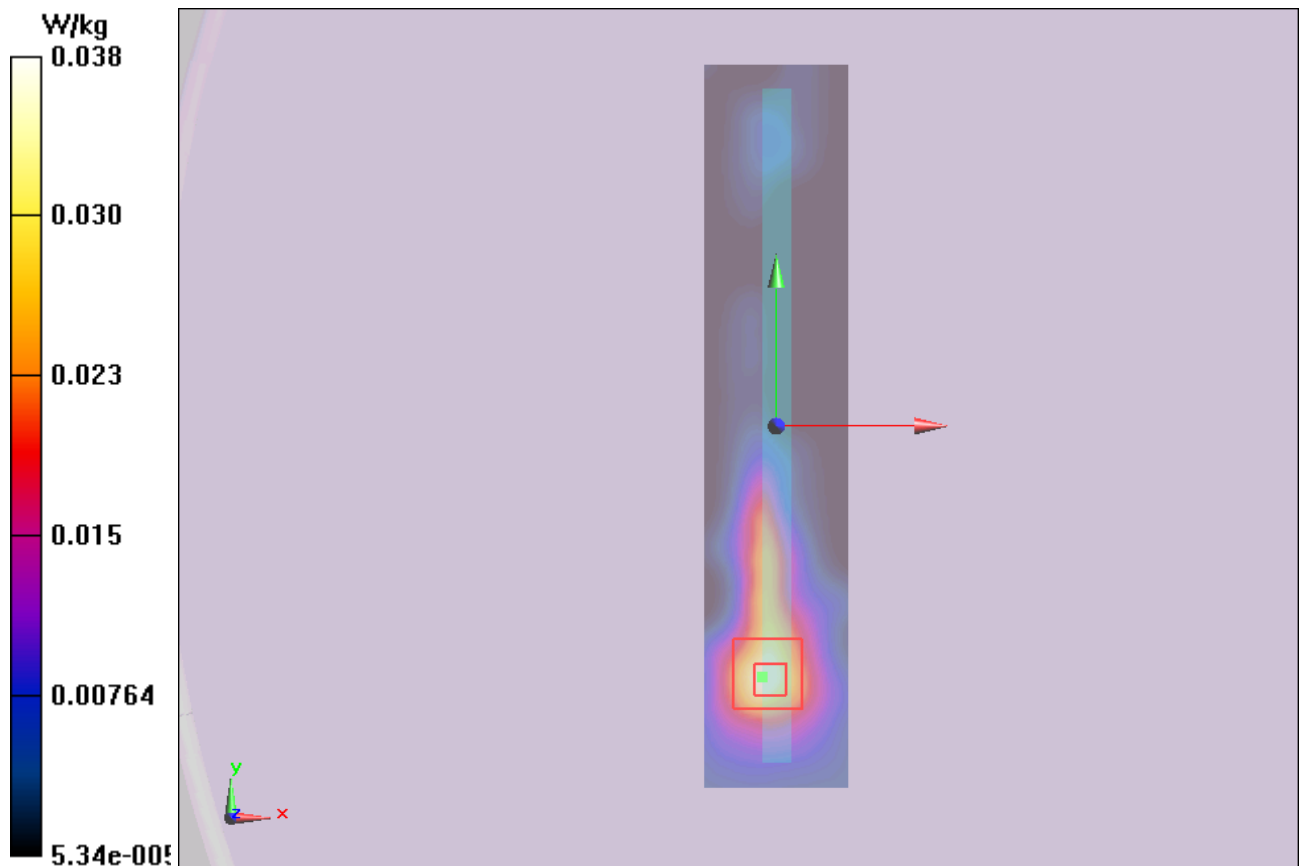

Figure 40 UMTS Band II with Test Position 4 Channel 9400

UMTS Band II with Test Position 5 Middle

Date: 6/19/2014

Communication System: UID 0, WCDMA (0); Frequency: 1880 MHz; Duty Cycle: 1:1

Medium parameters used: $f = 1880$ MHz; $\sigma = 1.493$ S/m; $\epsilon_r = 52.676$; $\rho = 1000$ kg/m³

Ambient Temperature: 22.3 °C Liquid Temperature: 21.5 °C

Phantom section: Flat Section

DASY5 Configuration:

Sensor-Surface: 4mm (Mechanical Surface Detection)

Probe: EX3DV4 - SN3677; ConvF(7.63, 7.63, 7.63); Calibrated: 11/28/2013;

Electronics: DAE4 Sn1317; Calibrated: 1/16/2014

Phantom: ELI 4.0; Type: QDOVA001BA;

Measurement SW: DASY52, Version 52.8 (7); SEMCAD X Version 14.6.10 (7164)

Test Position 5 Middle/Area Scan (51x231x1): Interpolated grid: dx=1.000 mm, dy=1.000 mm

Maximum value of SAR (interpolated) = 0.106 W/kg

Test Position 5 Middle/Zoom Scan (7x7x7)/Cube 0: Measurement grid: dx=5mm, dy=5mm, dz=5mm

Reference Value = 2.590 V/m; Power Drift = 0.064 dB

Peak SAR (extrapolated) = 0.163 W/kg

SAR(1 g) = 0.093 W/kg; SAR(10 g) = 0.049 W/kg

Maximum value of SAR (measured) = 0.0887 W/kg

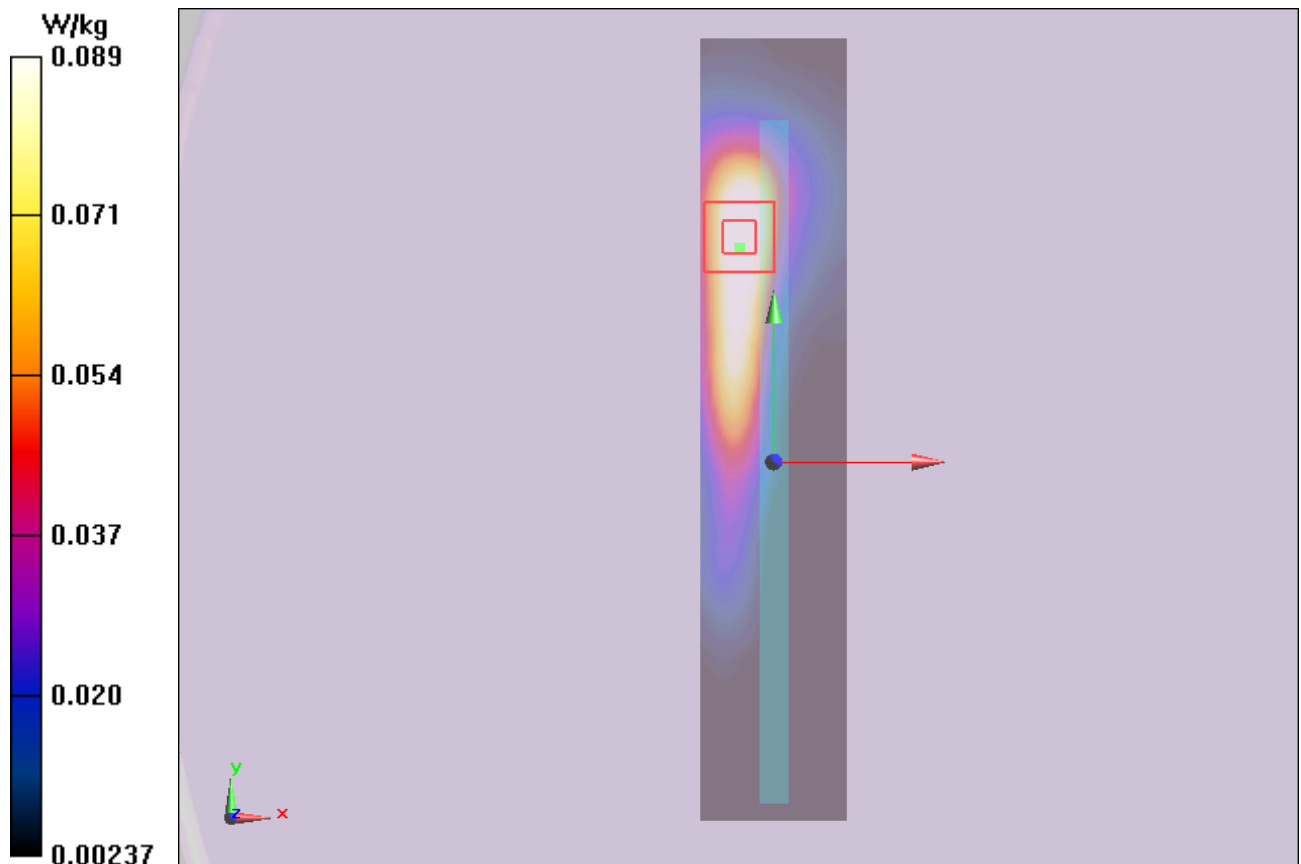

Figure 41 UMTS Band II with Test Position 5 Channel 9400

UMTS Band II with Test Position 1 High (Earphone)

Date: 6/19/2014

Communication System: UID 0, WCDMA (0); Frequency: 1907.6 MHz; Duty Cycle: 1:1

Medium parameters used: $f = 1908$ MHz; $\sigma = 1.529$ S/m; $\epsilon_r = 52.625$; $\rho = 1000$ kg/m³

Ambient Temperature: 22.3 °C Liquid Temperature: 21.5 °C

Phantom section: Flat Section

DASY5 Configuration:

Sensor-Surface: 4mm (Mechanical Surface Detection)

Probe: EX3DV4 - SN3677; ConvF(7.63, 7.63, 7.63); Calibrated: 11/28/2013;

Electronics: DAE4 Sn1317; Calibrated: 1/16/2014

Phantom: ELI 4.0; Type: QDOVA001BA;

Measurement SW: DASY52, Version 52.8 (7); SEMCAD X Version 14.6.10 (7164)

Test Position 1 High/Area Scan (101x161x1): Interpolated grid: dx=1.500 mm, dy=1.500 mm

Maximum value of SAR (interpolated) = 0.963 W/kg

Test Position 1 High/Zoom Scan (5x5x7)/Cube 0: Measurement grid: dx=8mm, dy=8mm, dz=5mm

Reference Value = 1.546 V/m; Power Drift = 0.12 dB

Peak SAR (extrapolated) = 1.80 W/kg

SAR(1 g) = 0.757 W/kg; SAR(10 g) = 0.321 W/kg

Maximum value of SAR (measured) = 0.941 W/kg

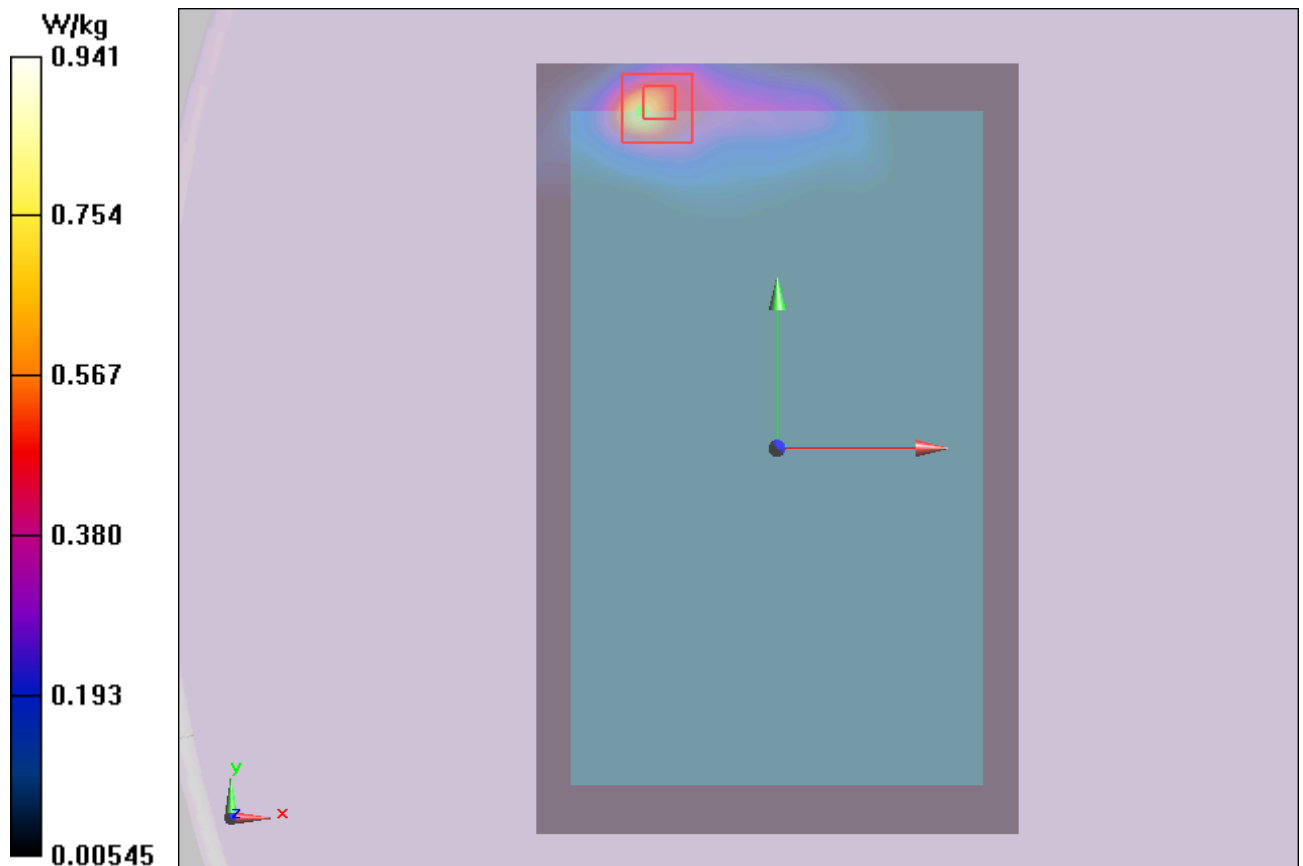

Figure 42 UMTS Band II with Test Position 1 Channel 9538

UMTS Band II with Test Position 1 High (1st Repeated SAR)

Date: 6/19/2014

Communication System: UID 0, WCDMA (0); Frequency: 1907.6 MHz; Duty Cycle: 1:1

Medium parameters used: $f = 1908$ MHz; $\sigma = 1.529$ S/m; $\epsilon_r = 52.625$; $\rho = 1000$ kg/m³

Ambient Temperature: 22.3 °C Liquid Temperature: 21.5 °C

Phantom section: Flat Section

DASY5 Configuration:

Sensor-Surface: 4mm (Mechanical Surface Detection)

Probe: EX3DV4 - SN3677; ConvF(7.63, 7.63, 7.63); Calibrated: 11/28/2013;

Electronics: DAE4 Sn1317; Calibrated: 1/16/2014

Phantom: ELI 4.0; Type: QDOVA001BA;

Measurement SW: DASY52, Version 52.8 (7); SEMCAD X Version 14.6.10 (7164)

Test Position 1 High/Area Scan (101x161x1): Interpolated grid: dx=1.500 mm, dy=1.500 mm

Maximum value of SAR (interpolated) = 0.931 W/kg

Test Position 1 High/Zoom Scan (5x5x7)/Cube 0: Measurement grid: dx=8mm, dy=8mm, dz=5mm

Reference Value = 0.565 V/m; Power Drift = -0.034 dB

Peak SAR (extrapolated) = 2.19 W/kg

SAR(1 g) = 0.873 W/kg; SAR(10 g) = 0.371 W/kg

Maximum value of SAR (measured) = 1.08 W/kg

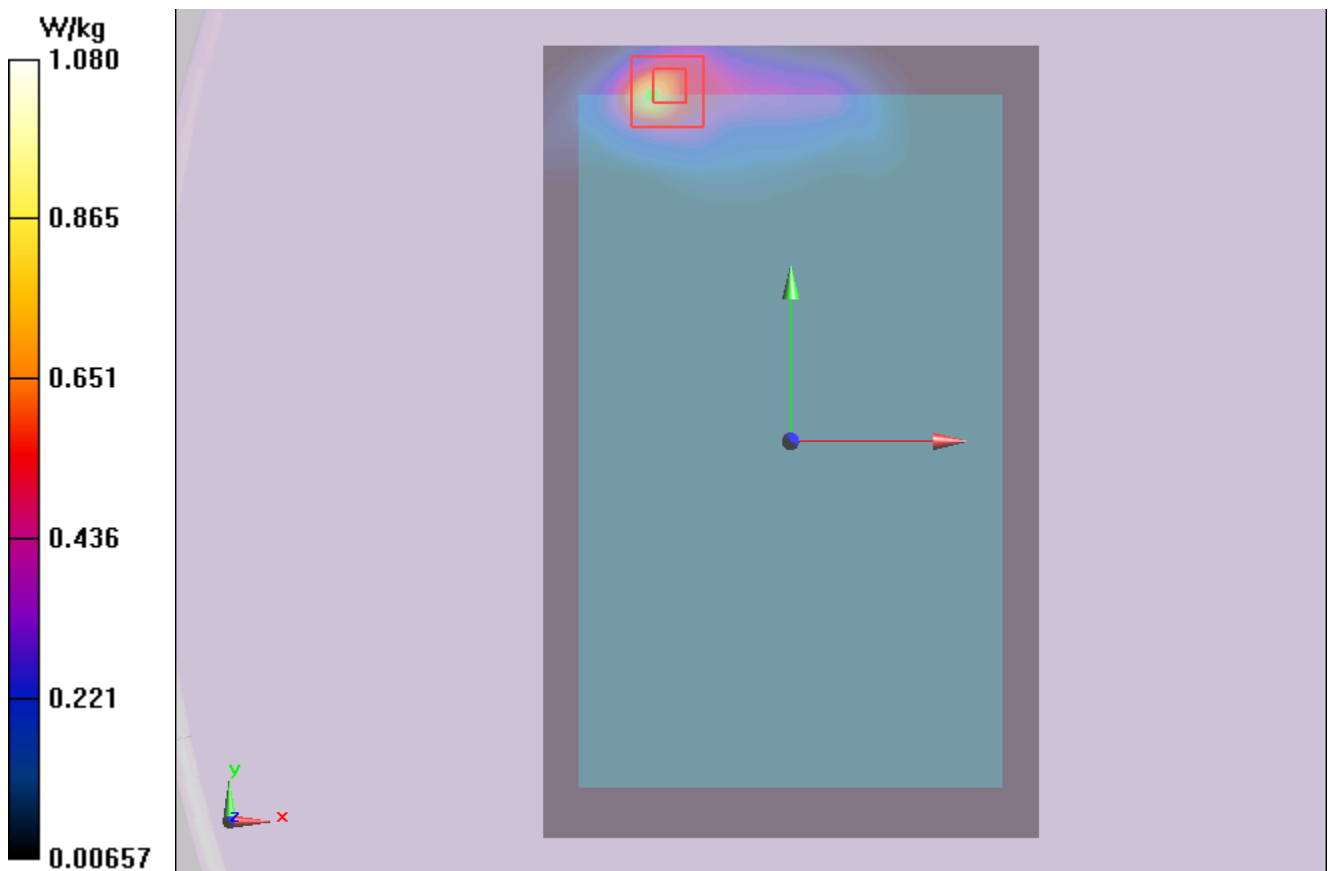

Figure 43 UMTS Band II with Test Position 1 Channel 9538

UMTS Band V Left Cheek Middle

Date: 6/17/2014

Communication System: UID 0, WCDMA (0); Frequency: 836.6 MHz; Duty Cycle: 1:1

Medium parameters used: $f = 837$ MHz; $\sigma = 0.932$ S/m; $\epsilon_r = 41.357$; $\rho = 1000$ kg/m³

Ambient Temperature: 22.3 °C Liquid Temperature: 21.5 °C

Phantom section: Left Section

DASY5 Configuration:

Sensor-Surface: 4mm (Mechanical Surface Detection)

Probe: EX3DV4 - SN3677; ConvF(9.41, 9.41, 9.41); Calibrated: 11/28/2013;

Electronics: DAE4 Sn1317; Calibrated: 1/16/2014

Phantom: SAM1; Type: SAM; Serial: TP-1534

Measurement SW: DASY52, Version 52.8 (7); SEMCAD X Version 14.6.10 (7164)

Left Cheek Middle/Area Scan (101x161x1): Interpolated grid: dx=1.500 mm, dy=1.500 mm

Maximum value of SAR (interpolated) = 0.390 W/kg

Left Cheek Middle/Zoom Scan (5x5x7)/Cube 0: Measurement grid: dx=8mm, dy=8mm, dz=5mm

Reference Value = 22.036 V/m; Power Drift = 0.02 dB

Peak SAR (extrapolated) = 0.751 W/kg

SAR(1 g) = 0.458 W/kg; SAR(10 g) = 0.252 W/kg

Maximum value of SAR (measured) = 0.512 W/kg

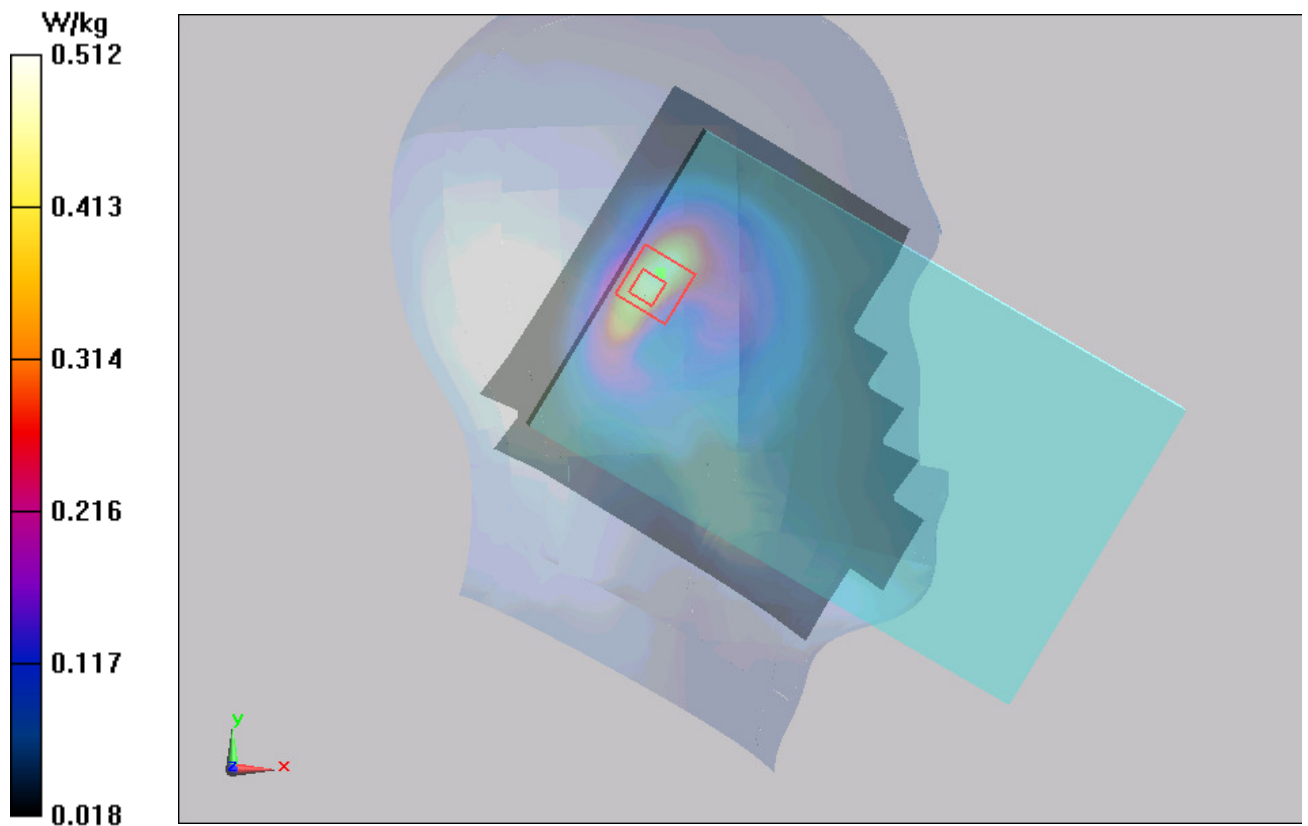

Figure 44 Left Hand Touch Cheek UMTS Band V Channel 4183

UMTS Band V Left Tilt Middle

Date: 6/17/2014

Communication System: UID 0, WCDMA (0); Frequency: 836.6 MHz; Duty Cycle: 1:1

Medium parameters used: $f = 837$ MHz; $\sigma = 0.932$ S/m; $\epsilon_r = 41.357$; $\rho = 1000$ kg/m³

Ambient Temperature: 22.3 °C Liquid Temperature: 21.5 °C

Phantom section: Left Section

DASY5 Configuration:

Sensor-Surface: 4mm (Mechanical Surface Detection)

Probe: EX3DV4 - SN3677; ConvF(9.41, 9.41, 9.41); Calibrated: 11/28/2013;

Electronics: DAE4 Sn1317; Calibrated: 1/16/2014

Phantom: SAM1; Type: SAM; Serial: TP-1534

Measurement SW: DASY52, Version 52.8 (7); SEMCAD X Version 14.6.10 (7164)

Left Tilt Middle/Area Scan (101x161x1): Interpolated grid: dx=1.500 mm, dy=1.500 mm

Maximum value of SAR (interpolated) = 0.413 W/kg

Left Tilt Middle/Zoom Scan (5x5x7)/Cube 0: Measurement grid: dx=8mm, dy=8mm, dz=5mm

Reference Value = 21.958 V/m; Power Drift = -0.04 dB

Peak SAR (extrapolated) = 0.662 W/kg

SAR(1 g) = 0.411 W/kg; SAR(10 g) = 0.246 W/kg

Maximum value of SAR (measured) = 0.451 W/kg

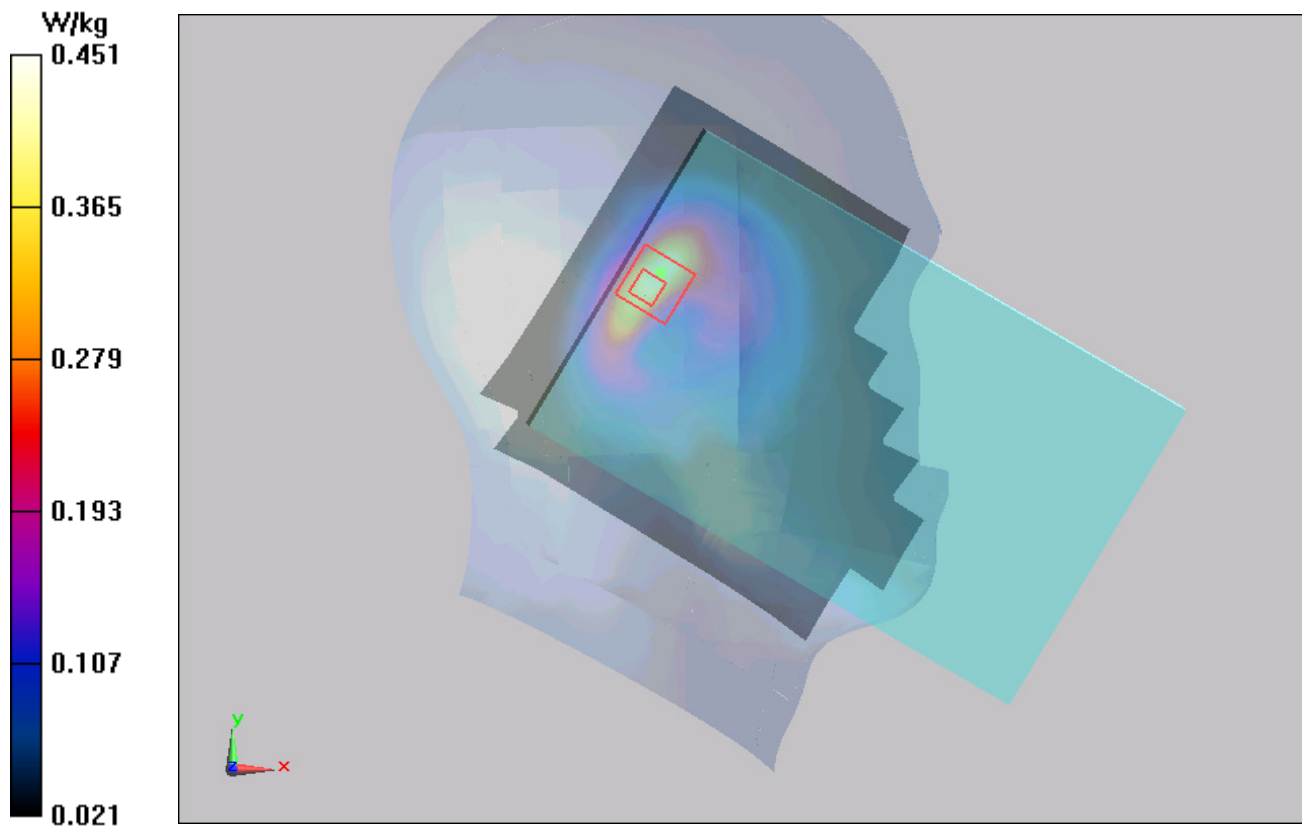

Figure 45 Left Hand Tilt 15° UMTS Band V Channel 4183

TA Technology (Shanghai) Co., Ltd. Test Report

Report No. RHA1406-0059SAR

Page 108 of 172

UMTS Band V Right Cheek Middle

Date: 6/17/2014

Communication System: UID 0, WCDMA (0); Frequency: 836.6 MHz; Duty Cycle: 1:1

Medium parameters used: $f = 837$ MHz; $\sigma = 0.932$ S/m; $\epsilon_r = 41.357$; $\rho = 1000$ kg/m³

Ambient Temperature: 22.3 °C Liquid Temperature: 21.5 °C

Phantom section: Right Section

DASY5 Configuration:

Sensor-Surface: 4mm (Mechanical Surface Detection)

Probe: EX3DV4 - SN3677; ConvF(9.41, 9.41, 9.41); Calibrated: 11/28/2013;

Electronics: DAE4 Sn1317; Calibrated: 1/16/2014

Phantom: SAM1; Type: SAM; Serial: TP-1534

Measurement SW: DASY52, Version 52.8 (7); SEMCAD X Version 14.6.10 (7164)

Right Cheek Middle/Area Scan (101x161x1): Interpolated grid: dx=1.500 mm, dy=1.500 mm

Maximum value of SAR (interpolated) = 0.465 W/kg

Right Cheek Middle/Zoom Scan (5x5x7)/Cube 0: Measurement grid: dx=8mm, dy=8mm, dz=5mm

Reference Value = 22.794 V/m; Power Drift = -0.04 dB

Peak SAR (extrapolated) = 0.921 W/kg

SAR(1 g) = 0.467 W/kg; SAR(10 g) = 0.259 W/kg

Maximum value of SAR (measured) = 0.513 W/kg

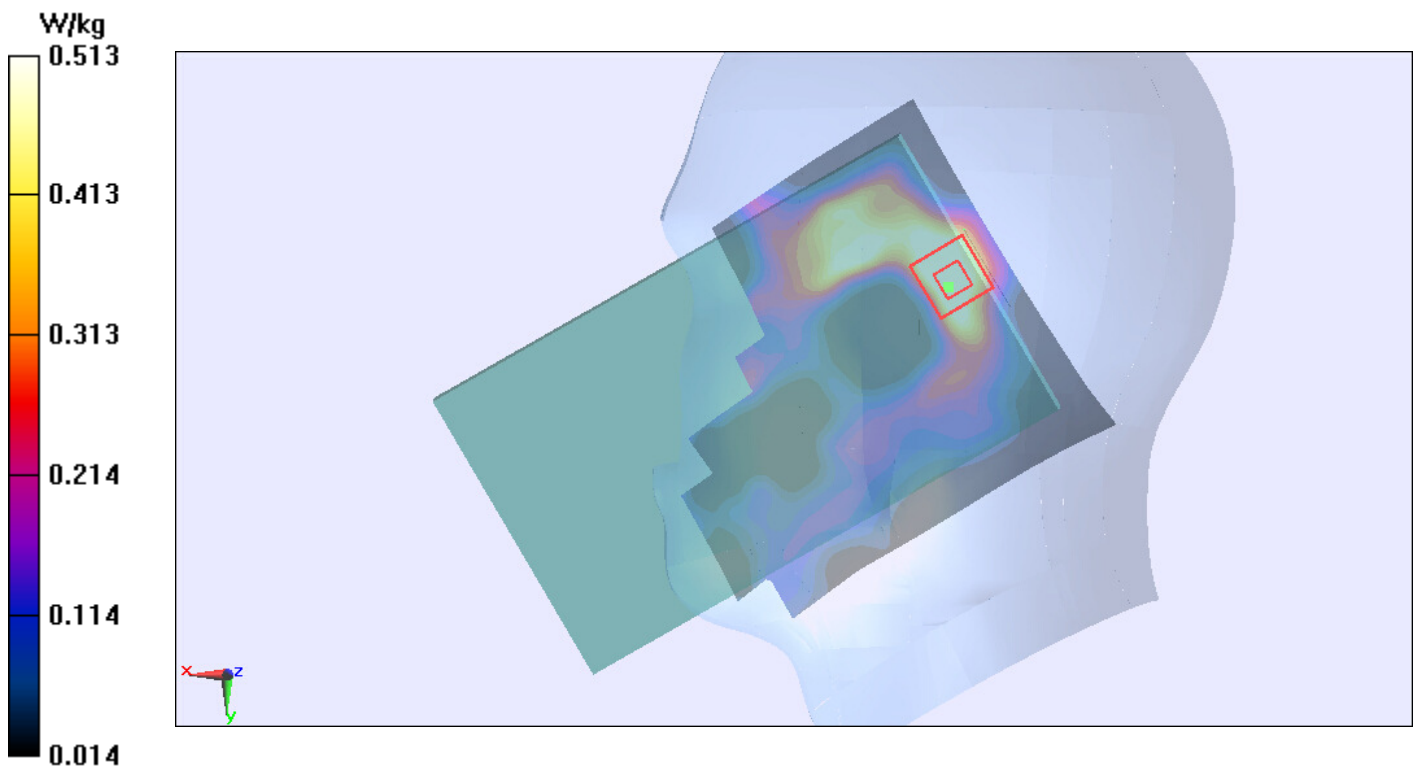

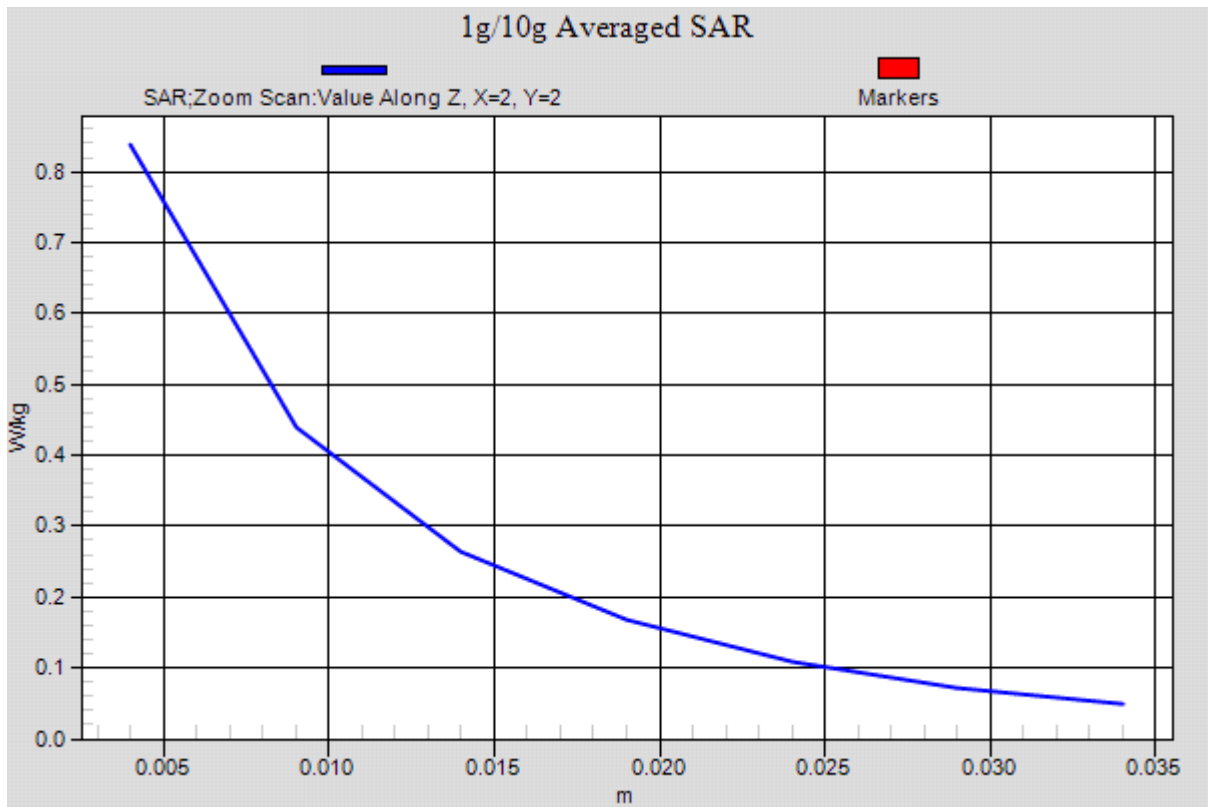

Figure 46 Right Hand Touch Cheek UMTS Band V Channel 4183

UMTS Band V Right Tilt Middle

Date: 6/17/2014

Communication System: UID 0, WCDMA (0); Frequency: 836.6 MHz; Duty Cycle: 1:1

Medium parameters used: $f = 837$ MHz; $\sigma = 0.932$ S/m; $\epsilon_r = 41.357$; $\rho = 1000$ kg/m³

Ambient Temperature: 22.3 °C Liquid Temperature: 21.5 °C

Phantom section: Right Section

DASY5 Configuration:

Sensor-Surface: 4mm (Mechanical Surface Detection)

Probe: EX3DV4 - SN3677; ConvF(9.41, 9.41, 9.41); Calibrated: 11/28/2013;

Electronics: DAE4 Sn1317; Calibrated: 1/16/2014

Phantom: SAM1; Type: SAM; Serial: TP-1534

Measurement SW: DASY52, Version 52.8 (7); SEMCAD X Version 14.6.10 (7164)

Right Tilt Middle/Area Scan (101x161x1): Interpolated grid: dx=1.500 mm, dy=1.500 mm

Maximum value of SAR (interpolated) = 0.430 W/kg

Right Tilt Middle/Zoom Scan (5x5x7)/Cube 0: Measurement grid: dx=8mm, dy=8mm, dz=5mm

Reference Value = 20.778 V/m; Power Drift = -0.02 dB

Peak SAR (extrapolated) = 0.688 W/kg

SAR(1 g) = 0.391 W/kg; SAR(10 g) = 0.227 W/kg

Maximum value of SAR (measured) = 0.438 W/kg

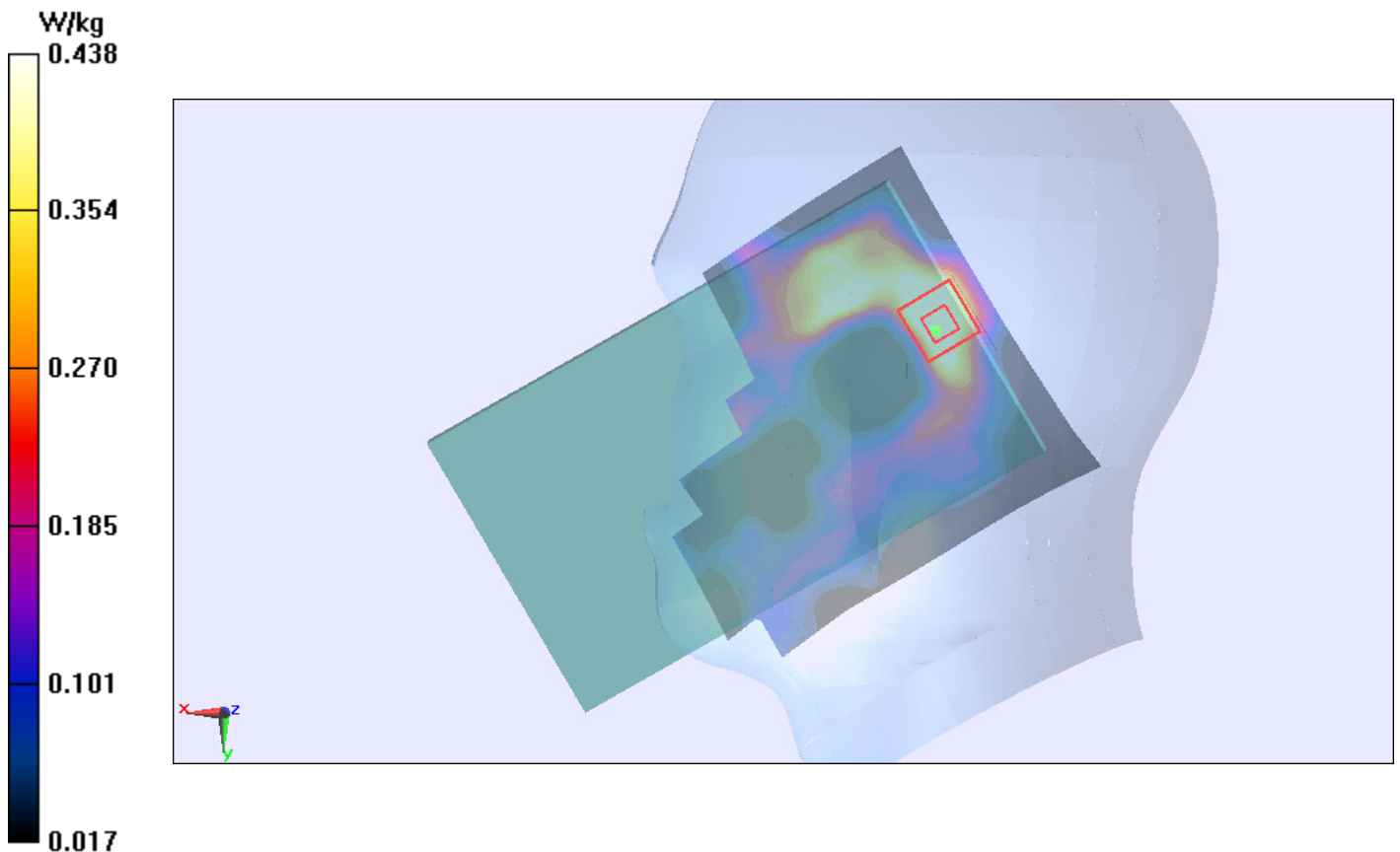

Figure 47 Right Hand Tilt 15° UMTS Band V Channel 4183

TA Technology (Shanghai) Co., Ltd. Test Report

Report No. RHA1406-0059SAR

Page 111 of 172

UMTS Band V with Test Position 1 High

Date: 6/18/2014

Communication System: UID 0, WCDMA (0); Frequency: 846.6 MHz; Duty Cycle: 1:1

Medium parameters used: $f = 847$ MHz; $\sigma = 1.004$ S/m; $\epsilon_r = 55.772$; $\rho = 1000$ kg/m³

Ambient Temperature: 22.3 °C Liquid Temperature: 21.5 °C

Phantom section: Flat Section

DASY5 Configuration:

Sensor-Surface: 4mm (Mechanical Surface Detection)

Probe: EX3DV4 - SN3677; ConvF(9.51, 9.51, 9.51); Calibrated: 11/28/2013;

Electronics: DAE4 Sn1317; Calibrated: 1/16/2014

Phantom: ELI 4.0; Type: QDOVA001BA;

Measurement SW: DASY52, Version 52.8 (7); SEMCAD X Version 14.6.10 (7164)

Test Position 1 High/Area Scan (101x161x1): Interpolated grid: dx=1.500 mm, dy=1.500 mm

Maximum value of SAR (interpolated) = 0.777 W/kg

Test Position 1 High/Zoom Scan (5x5x7)/Cube 0: Measurement grid: dx=8mm, dy=8mm, dz=5mm

Reference Value = 0.981 V/m; Power Drift = 0.183 dB

Peak SAR (extrapolated) = 1.50 W/kg

SAR(1 g) = 0.743 W/kg; SAR(10 g) = 0.386 W/kg

Maximum value of SAR (measured) = 0.838 W/kg

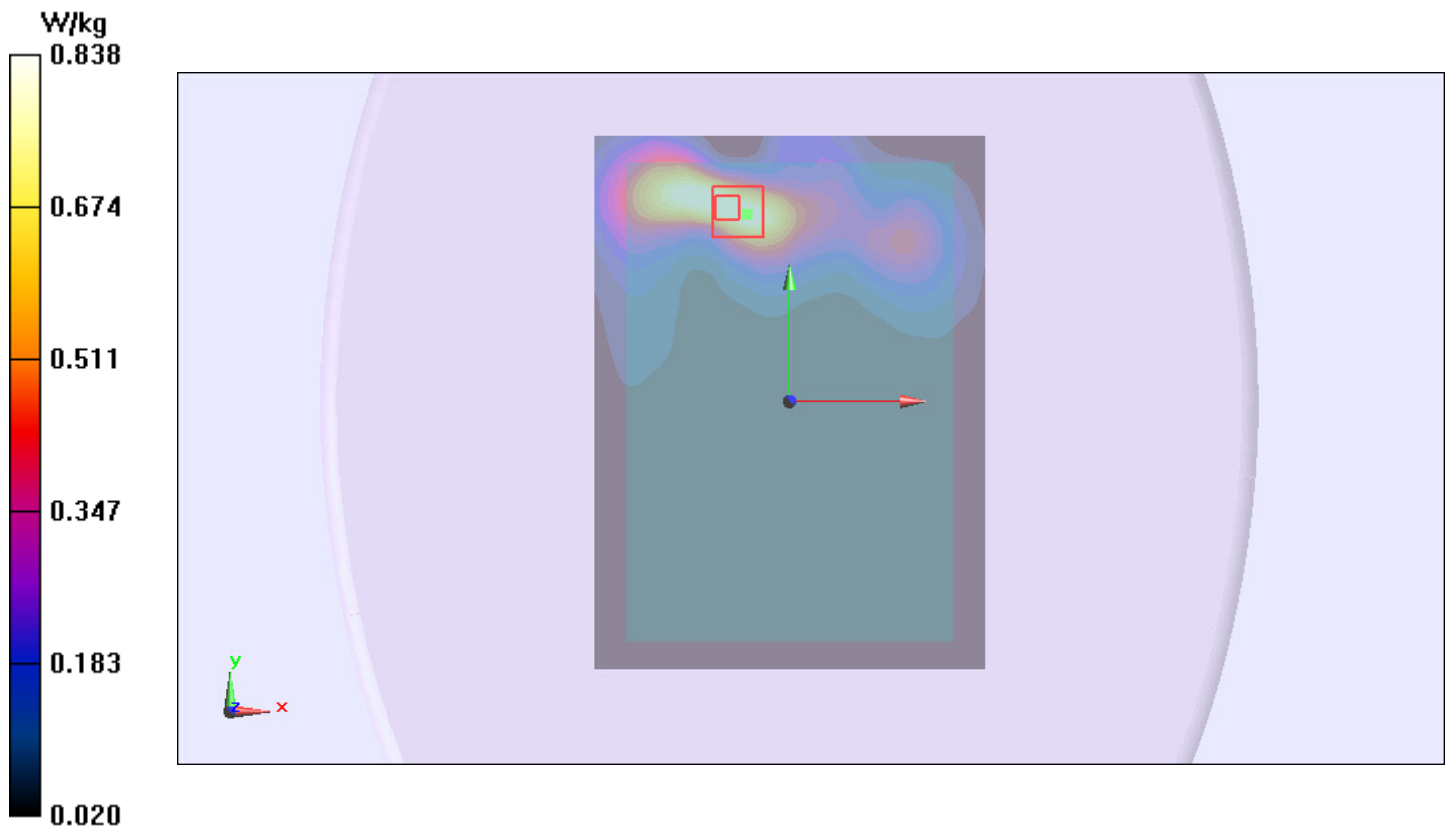

TA Technology (Shanghai) Co., Ltd.
Test Report

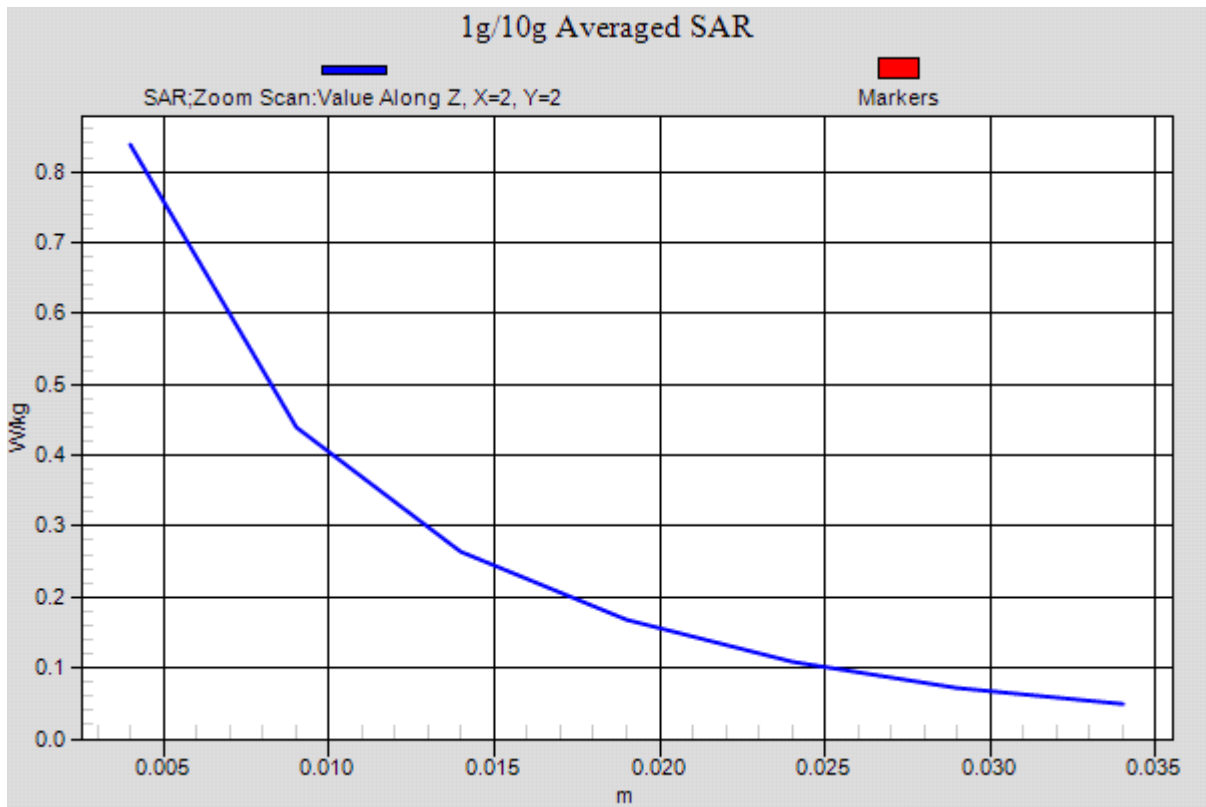

Figure 48 UMTS Band V with Test Position 1 Channel 4233

UMTS Band V with Test Position 1 Middle

Date: 6/18/2014

Communication System: UID 0, WCDMA (0); Frequency: 836.6 MHz; Duty Cycle: 1:1

Medium parameters used: $f = 837$ MHz; $\sigma = 0.992$ S/m; $\epsilon_r = 55.882$; $\rho = 1000$ kg/m³

Ambient Temperature: 22.3 °C Liquid Temperature: 21.5 °C

Phantom section: Flat Section

DASY5 Configuration:

Sensor-Surface: 4mm (Mechanical Surface Detection)

Probe: EX3DV4 - SN3677; ConvF(9.51, 9.51, 9.51); Calibrated: 11/28/2013;

Electronics: DAE4 Sn1317; Calibrated: 1/16/2014

Phantom: ELI 4.0; Type: QDOVA001BA;

Measurement SW: DASY52, Version 52.8 (7); SEMCAD X Version 14.6.10 (7164)

Test Position 1 Middle/Area Scan (101x161x1): Interpolated grid: dx=1.500 mm, dy=1.500 mm

Maximum value of SAR (interpolated) = 0.734 W/kg

Test Position 1 Middle/Zoom Scan (5x5x7)/Cube 0: Measurement grid: dx=8mm, dy=8mm, dz=5mm

Reference Value = 1.588 V/m; Power Drift = 0.023 dB

Peak SAR (extrapolated) = 1.46 W/kg

SAR(1 g) = 0.733 W/kg; SAR(10 g) = 0.381 W/kg

Maximum value of SAR (measured) = 0.871 W/kg

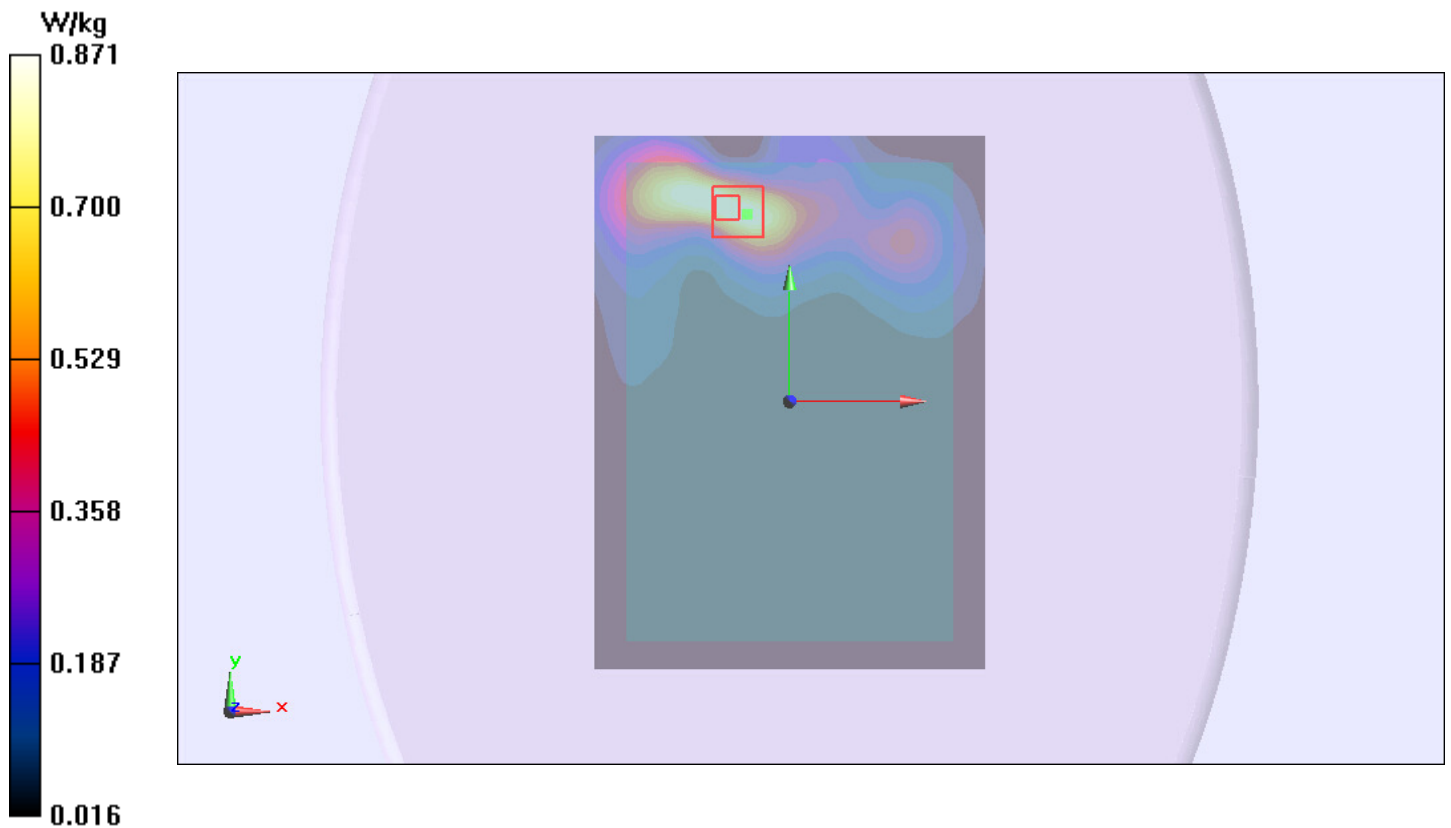

Figure 49 UMTS Band V with Test Position 1 Channel 4183

UMTS Band V with Test Position 1 Low

Date: 6/18/2014

Communication System: UID 0, WCDMA (0); Frequency: 826.4 MHz; Duty Cycle: 1:1

Medium parameters used (interpolated): $f = 826.4$ MHz; $\sigma = 0.98$ S/m; $\epsilon_r = 55.933$; $\rho = 1000$ kg/m³

Ambient Temperature: 22.3 °C Liquid Temperature: 21.5 °C

Phantom section: Flat Section

DASY5 Configuration:

Sensor-Surface: 4mm (Mechanical Surface Detection)

Probe: EX3DV4 - SN3677; ConvF(9.51, 9.51, 9.51); Calibrated: 11/28/2013;

Electronics: DAE4 Sn1317; Calibrated: 1/16/2014

Phantom: ELI 4.0; Type: QDOVA001BA;

Measurement SW: DASY52, Version 52.8 (7); SEMCAD X Version 14.6.10 (7164)

Test Position 1 Low/Area Scan (101x161x1): Interpolated grid: dx=1.500 mm, dy=1.500 mm

Maximum value of SAR (interpolated) = 0.641 W/kg

Test Position 1 Low/Zoom Scan (5x5x7)/Cube 0: Measurement grid: dx=8mm, dy=8mm, dz=5mm

Reference Value = 1.262 V/m; Power Drift = 0.094 dB

Peak SAR (extrapolated) = 1.30 W/kg

SAR(1 g) = 0.639 W/kg; SAR(10 g) = 0.329 W/kg

Maximum value of SAR (measured) = 0.723 W/kg

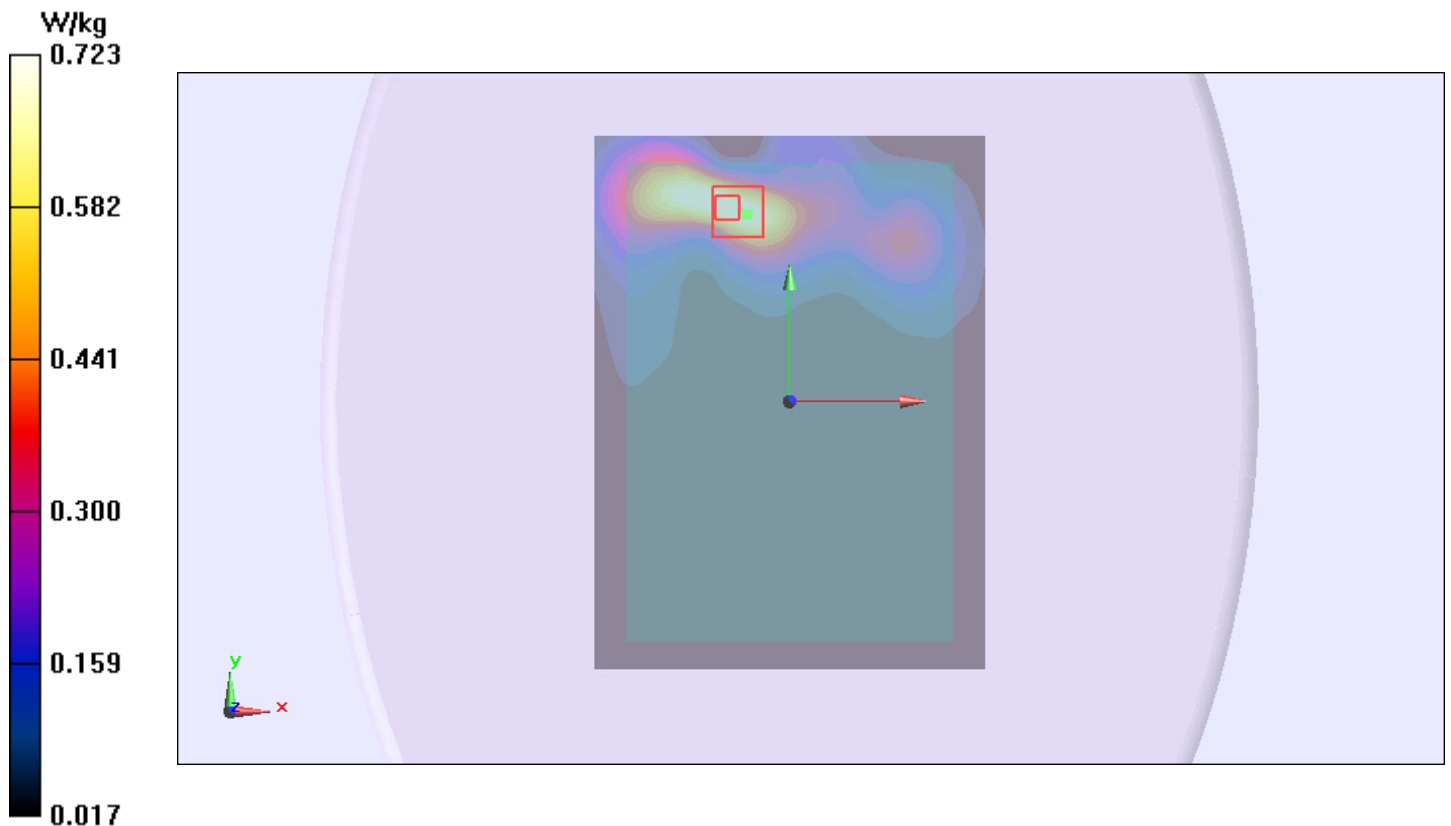

Figure 50 UMTS Band V with Test Position 1 Channel 4132

UMTS Band V with Test Position 3 Middle

Date: 6/18/2014

Communication System: UID 0, WCDMA (0); Frequency: 836.6 MHz; Duty Cycle: 1:1

Medium parameters used: $f = 837$ MHz; $\sigma = 0.992$ S/m; $\epsilon_r = 55.882$; $\rho = 1000$ kg/m³

Ambient Temperature: 22.3 °C Liquid Temperature: 21.5 °C

Phantom section: Flat Section

DASY5 Configuration:

Sensor-Surface: 4mm (Mechanical Surface Detection)

Probe: EX3DV4 - SN3677; ConvF(9.51, 9.51, 9.51); Calibrated: 11/28/2013;

Electronics: DAE4 Sn1317; Calibrated: 1/16/2014

Phantom: ELI 4.0; Type: QDOVA001BA;

Measurement SW: DASY52, Version 52.8 (7); SEMCAD X Version 14.6.10 (7164)

Test Position 3 Middle/Area Scan (51x151x1): Interpolated grid: dx=1.000 mm, dy=1.000 mm

Maximum value of SAR (interpolated) = 0.506 W/kg

Test Position 3 Middle/Zoom Scan (7x7x7)/Cube 0: Measurement grid: dx=5mm, dy=5mm, dz=5mm

Reference Value = 22.690 V/m; Power Drift = -0.04 dB

Peak SAR (extrapolated) = 0.817 W/kg

SAR(1 g) = 0.495 W/kg; SAR(10 g) = 0.293 W/kg

Maximum value of SAR (measured) = 0.494 W/kg

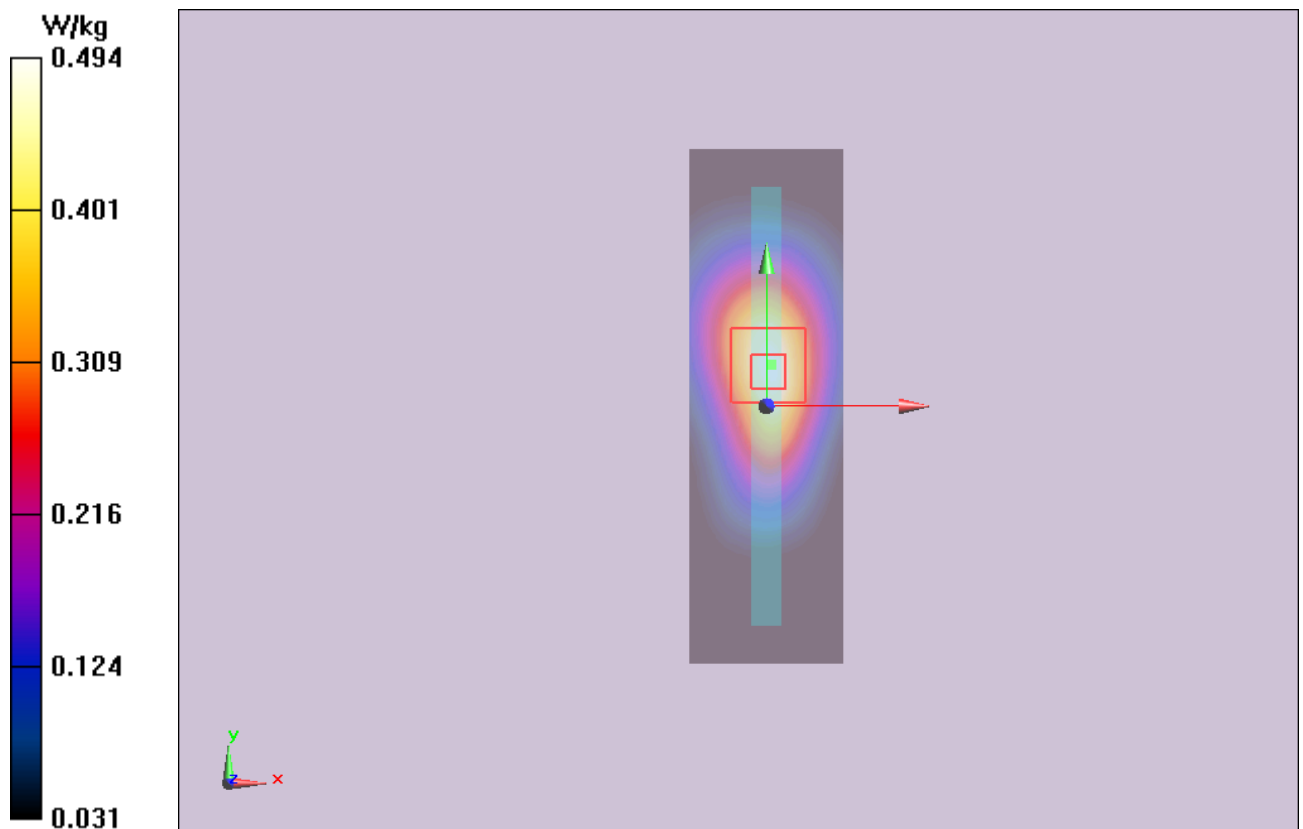

Figure 51 UMTS Band V with Test Position 3 Channel 4183

UMTS Band V with Test Position 4 Middle

Date: 6/18/2014

Communication System: UID 0, WCDMA (0); Frequency: 836.6 MHz; Duty Cycle: 1:1

Medium parameters used: $f = 837$ MHz; $\sigma = 0.992$ S/m; $\epsilon_r = 55.882$; $\rho = 1000$ kg/m³

Ambient Temperature: 22.3 °C Liquid Temperature: 21.5 °C

Phantom section: Flat Section

DASY5 Configuration:

Sensor-Surface: 4mm (Mechanical Surface Detection)

Probe: EX3DV4 - SN3677; ConvF(9.51, 9.51, 9.51); Calibrated: 11/28/2013;

Electronics: DAE4 Sn1317; Calibrated: 1/16/2014

Phantom: ELI 4.0; Type: QDOVA001BA;

Measurement SW: DASY52, Version 52.8 (7); SEMCAD X Version 14.6.10 (7164)

Test Position 4 Middle/Area Scan (51x231x1): Interpolated grid: dx=1.000 mm, dy=1.000 mm

Maximum value of SAR (interpolated) = 0.0536 W/kg

Test Position 4 Middle/Zoom Scan (7x7x7)/Cube 0: Measurement grid: dx=5mm, dy=5mm, dz=5mm

Reference Value = 6.054 V/m; Power Drift = 0.18 dB

Peak SAR (extrapolated) = 0.0960 W/kg

SAR(1 g) = 0.055 W/kg; SAR(10 g) = 0.034 W/kg

Maximum value of SAR (measured) = 0.0597 W/kg

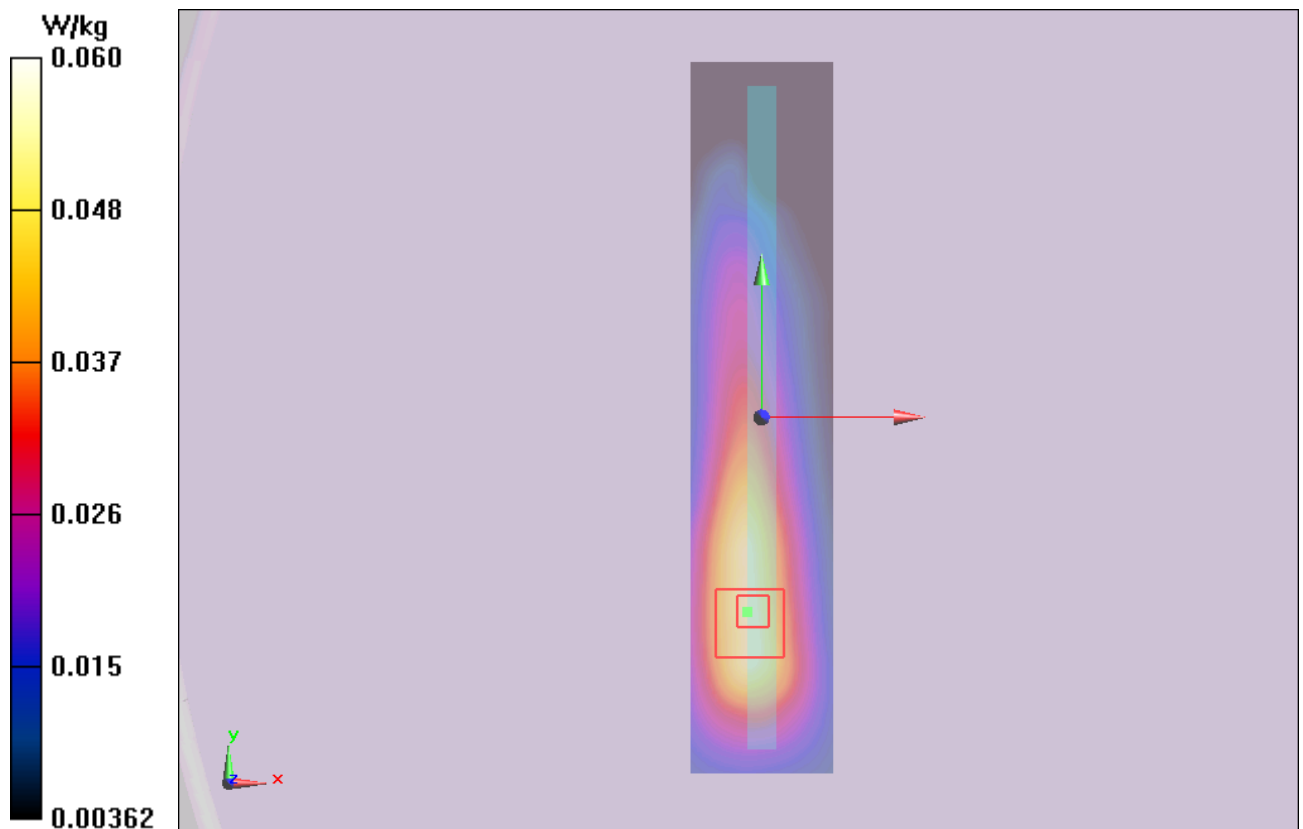

Figure 52 UMTS Band V with Test Position 4 Channel 4183

UMTS Band V with Test Position 5 Middle

Date: 6/18/2014

Communication System: UID 0, WCDMA (0); Frequency: 836.6 MHz; Duty Cycle: 1:1

Medium parameters used: $f = 837$ MHz; $\sigma = 0.992$ S/m; $\epsilon_r = 55.882$; $\rho = 1000$ kg/m³

Ambient Temperature: 22.3 °C Liquid Temperature: 21.5 °C

Phantom section: Flat Section

DASY5 Configuration:

Sensor-Surface: 4mm (Mechanical Surface Detection)

Probe: EX3DV4 - SN3677; ConvF(9.51, 9.51, 9.51); Calibrated: 11/28/2013;

Electronics: DAE4 Sn1317; Calibrated: 1/16/2014

Phantom: ELI 4.0; Type: QDOVA001BA;

Measurement SW: DASY52, Version 52.8 (7); SEMCAD X Version 14.6.10 (7164)

Test Position 5 Middle/Area Scan (51x231x1): Interpolated grid: dx=1.000 mm, dy=1.000 mm

Maximum value of SAR (interpolated) = 0.0883 W/kg

Test Position 5 Middle/Zoom Scan (7x7x7)/Cube 0: Measurement grid: dx=5mm, dy=5mm, dz=5mm

Reference Value = 4.210 V/m; Power Drift = 0.051 dB

Peak SAR (extrapolated) = 0.135 W/kg

SAR(1 g) = 0.073 W/kg; SAR(10 g) = 0.042 W/kg

Maximum value of SAR (measured) = 0.0832 W/kg

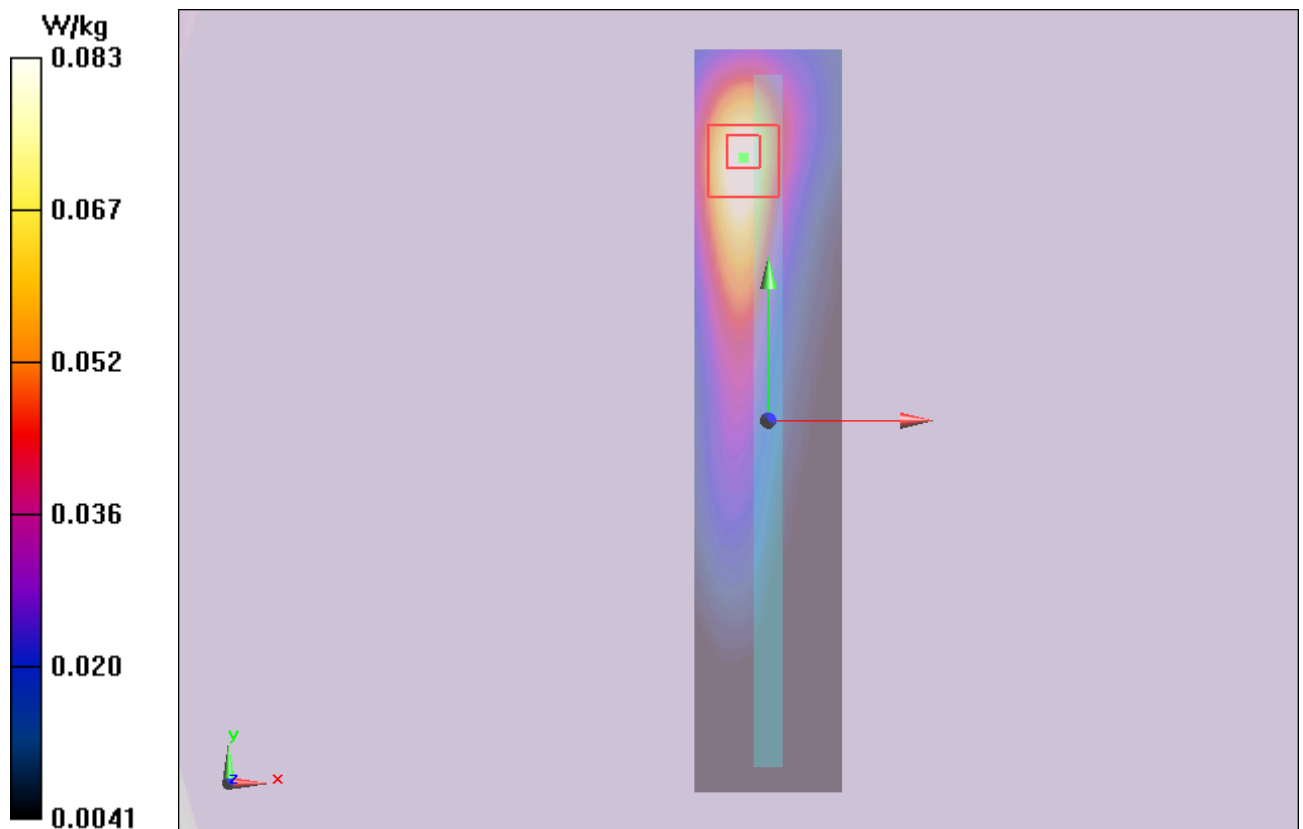

Figure 53 UMTS Band V with Test Position 5 Channel 4183

802.11b Left Cheek Middle

Date: 6/20/2014

Communication System: UID 0, 802.11b (0); Frequency: 2437 MHz; Duty Cycle: 1:1

Medium parameters used: $f = 2437$ MHz; $\sigma = 1.787$ S/m; $\epsilon_r = 39.199$; $\rho = 1000$ kg/m³

Ambient Temperature: 22.3 °C Liquid Temperature: 21.5 °C

Phantom section: Left Section

DASY5 Configuration:

Sensor-Surface: 4mm (Mechanical Surface Detection)

Probe: EX3DV4 - SN3677; ConvF(7.64, 7.64, 7.64); Calibrated: 11/28/2013;

Electronics: DAE4 Sn1317; Calibrated: 1/16/2014

Phantom: SAM 2; Type: SAM;

Measurement SW: DASY52, Version 52.8 (7); SEMCAD X Version 14.6.10 (7164)

Left Cheek Middle/Area Scan (131x201x1): Interpolated grid: dx=1.200 mm, dy=1.200 mm

Maximum value of SAR (interpolated) = 0.00371 W/kg

Left Cheek Middle/Zoom Scan (7x7x7)/Cube 0: Measurement grid: dx=5mm, dy=5mm, dz=5mm

Reference Value = 0.096 V/m; Power Drift = 0.129 dB

Peak SAR (extrapolated) = 0.0180 W/kg

SAR(1 g) = 0.000815 W/kg; SAR(10 g) = 8.5e-005 W/kg

Maximum value of SAR (measured) = 0.00481 W/kg

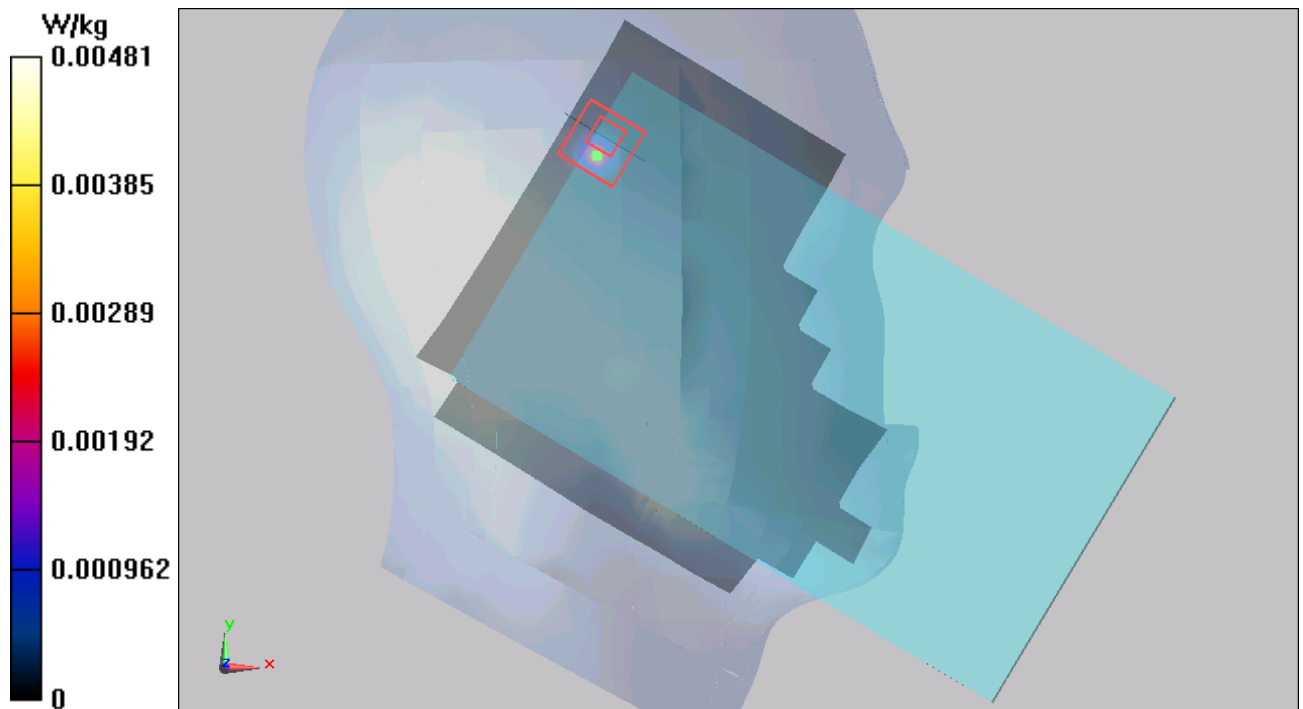

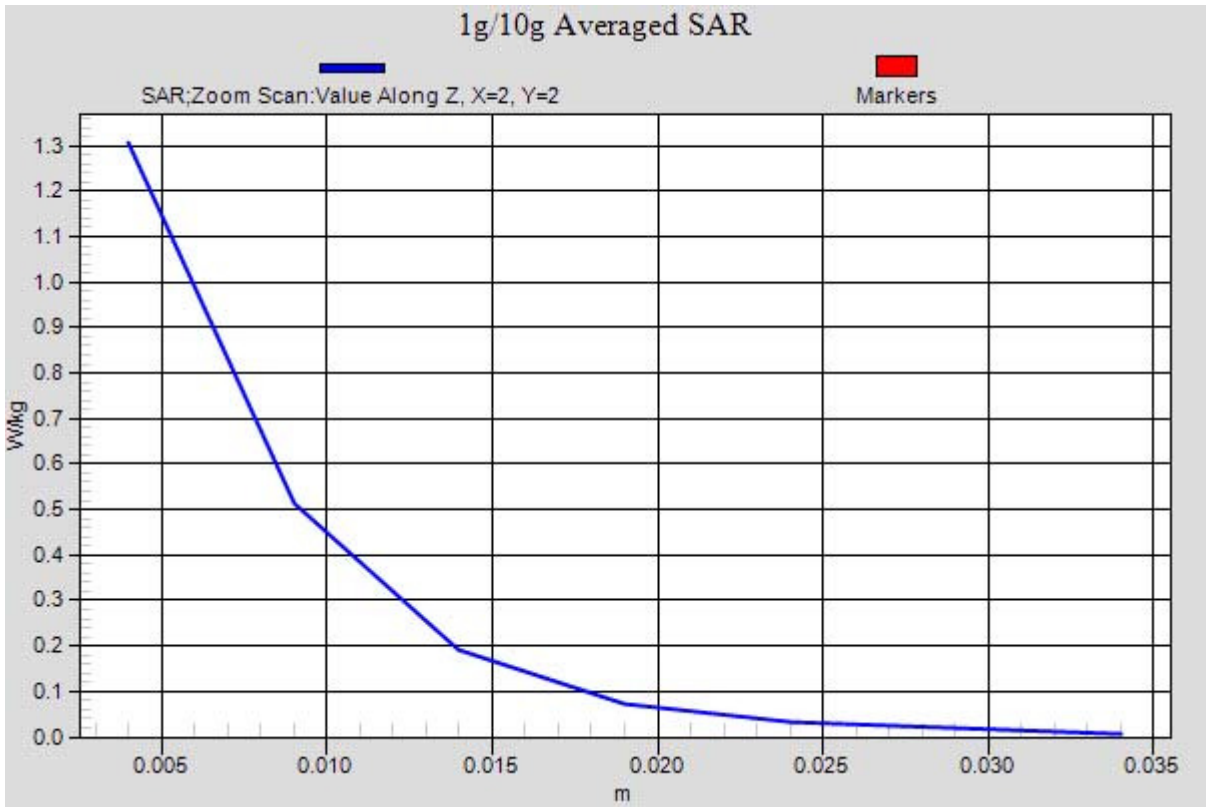

Figure 54 Left Hand Touch Cheek 802.11b Channel 6

802.11b Left Tilt Middle

Date: 6/20/2014

Communication System: UID 0, 802.11b (0); Frequency: 2437 MHz; Duty Cycle: 1:1

Medium parameters used: $f = 2437$ MHz; $\sigma = 1.787$ S/m; $\epsilon_r = 39.199$; $\rho = 1000$ kg/m³

Ambient Temperature: 22.3 °C Liquid Temperature: 21.5 °C

Phantom section: Left Section

DASY5 Configuration:

Sensor-Surface: 4mm (Mechanical Surface Detection)

Probe: EX3DV4 - SN3677; ConvF(7.64, 7.64, 7.64); Calibrated: 11/28/2013;

Electronics: DAE4 Sn1317; Calibrated: 1/16/2014

Phantom: SAM 2; Type: SAM;

Measurement SW: DASY52, Version 52.8 (7); SEMCAD X Version 14.6.10 (7164)

Left Tilt Middle/Area Scan (131x201x1): Interpolated grid: dx=1.200 mm, dy=1.200 mm

Maximum value of SAR (interpolated) = 0.0172 W/kg

Left Tilt Middle/Zoom Scan (7x7x7)/Cube 0: Measurement grid: dx=5mm, dy=5mm, dz=5mm

Reference Value = 0 V/m; Power Drift = 0.014 dB

Peak SAR (extrapolated) = 0.00498 W/kg

SAR(1 g) = 0.000214 W/kg; SAR(10 g) = 2.9e-005 W/kg

Maximum value of SAR (measured) = 0.00486 W/kg

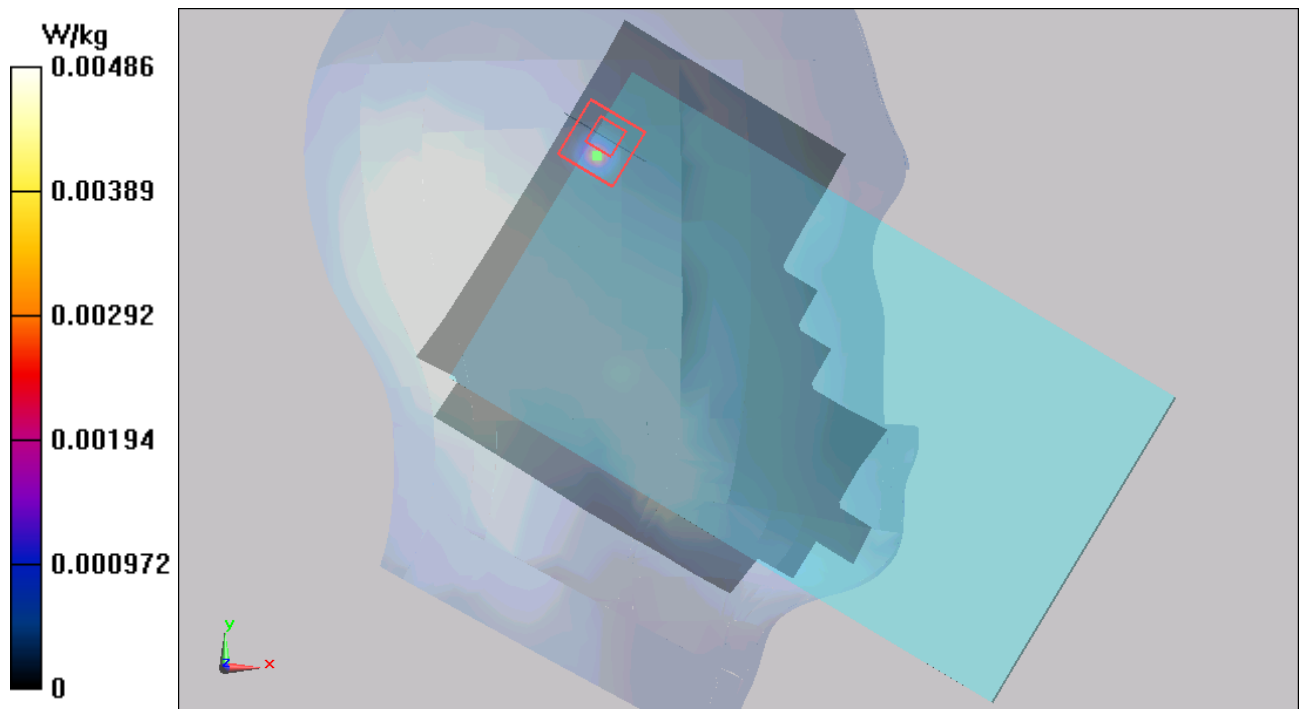

Figure 55 Left Hand Tilt 15° 802.11b Channel 6

802.11b Right Cheek Middle

Date: 6/20/2014

Communication System: UID 0, 802.11b (0); Frequency: 2437 MHz; Duty Cycle: 1:1

Medium parameters used: $f = 2437$ MHz; $\sigma = 1.787$ S/m; $\epsilon_r = 39.199$; $\rho = 1000$ kg/m³

Ambient Temperature: 22.3 °C Liquid Temperature: 21.5 °C

Phantom section: Right Section

DASY5 Configuration:

Sensor-Surface: 4mm (Mechanical Surface Detection)

Probe: EX3DV4 - SN3677; ConvF(7.64, 7.64, 7.64); Calibrated: 11/28/2013;

Electronics: DAE4 Sn1317; Calibrated: 1/16/2014

Phantom: SAM 2; Type: SAM;

Measurement SW: DASY52, Version 52.8 (7); SEMCAD X Version 14.6.10 (7164)

Right Cheek Middle/Area Scan (131x201x1): Interpolated grid: dx=1.200 mm, dy=1.200 mm

Maximum value of SAR (interpolated) = 0.00553 W/kg

Right Cheek Middle/Zoom Scan (7x7x7)/Cube 0: Measurement grid: dx=5mm, dy=5mm, dz=5mm

Reference Value = 0 V/m; Power Drift = 0.17 dB

Peak SAR (extrapolated) = 0.00359 W/kg

SAR(1 g) = 0.000222 W/kg; SAR(10 g) = 1.8 e-005 W/kg.

Maximum value of SAR (measured) = 0.00359 W/kg

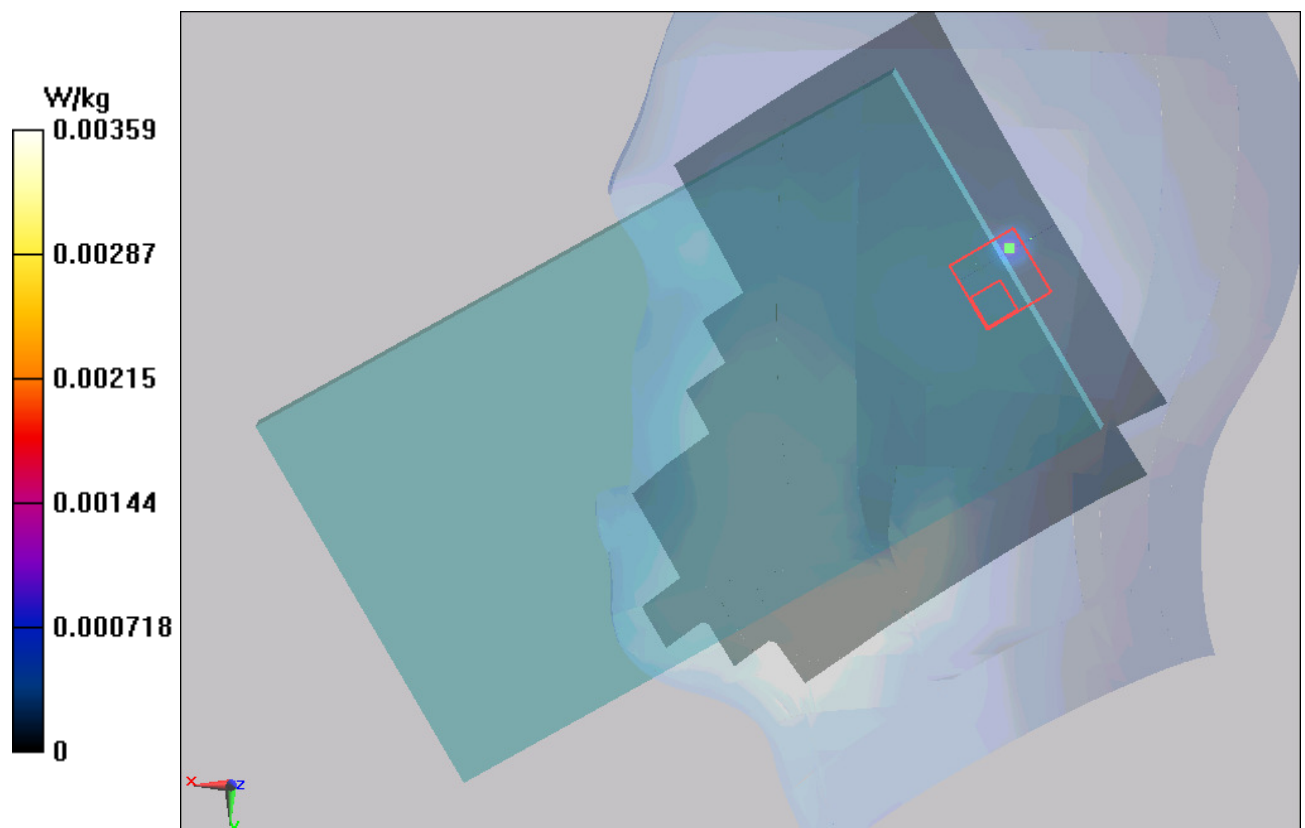

Figure 56 Right Hand Touch Cheek 802.11b Channel 6

802.11b Right Tilt Middle

Date: 6/20/2014

Communication System: UID 0, 802.11b (0); Frequency: 2437 MHz; Duty Cycle: 1:1

Medium parameters used: $f = 2437$ MHz; $\sigma = 1.787$ S/m; $\epsilon_r = 39.199$; $\rho = 1000$ kg/m³

Ambient Temperature: 22.3 °C Liquid Temperature: 21.5 °C

Phantom section: Right Section

DASY5 Configuration:

Sensor-Surface: 4mm (Mechanical Surface Detection)

Probe: EX3DV4 - SN3677; ConvF(7.64, 7.64, 7.64); Calibrated: 11/28/2013;

Electronics: DAE4 Sn1317; Calibrated: 1/16/2014

Phantom: SAM 2; Type: SAM;

Measurement SW: DASY52, Version 52.8 (7); SEMCAD X Version 14.6.10 (7164)

Right Tilt Middle/Area Scan (131x201x1): Interpolated grid: dx=1.200 mm, dy=1.200 mm

Maximum value of SAR (interpolated) = 0.000792 W/kg

Right Tilt Middle/Zoom Scan (7x7x7)/Cube 0: Measurement grid: dx=5mm, dy=5mm, dz=5mm

Reference Value = 0.040 V/m; Power Drift = 0.024 dB

Peak SAR (extrapolated) = 0.00296 W/kg

SAR(1 g) = 6.1e-005 W/kg; SAR(10 g) = 9e-006 W/kg

Maximum value of SAR (measured) = 0.00238 W/kg

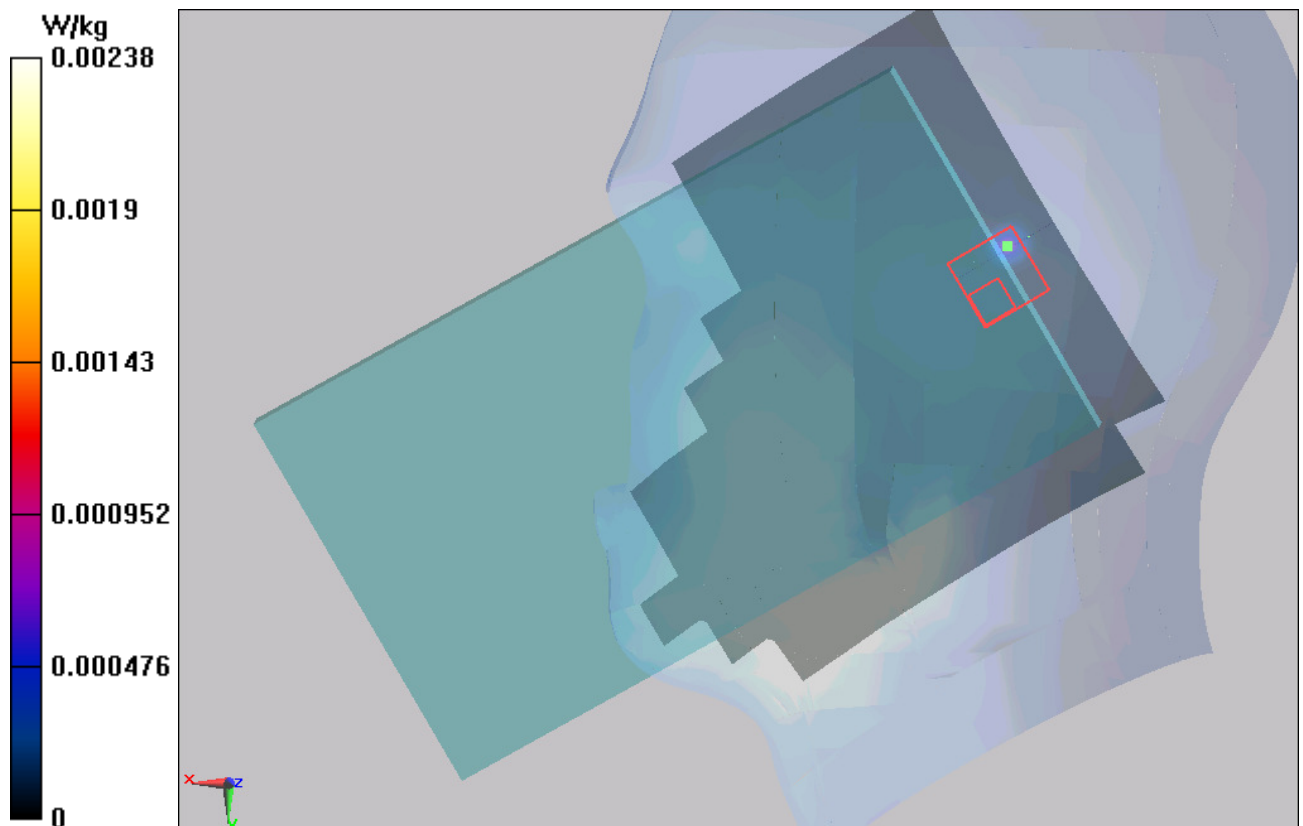

Figure 57 Right Hand Tilt 15° 802.11b Channel 6

TA Technology (Shanghai) Co., Ltd. Test Report

Report No. RHA1406-0059SAR

Page 123 of 172

802.11b Test Position 1 High

Date: 6/20/2014

Communication System: UID 0, 802.11b (0); Frequency: 2462 MHz; Duty Cycle: 1:1

Medium parameters used: $f = 2462$ MHz; $\sigma = 2.009$ S/m; $\epsilon_r = 52.109$; $\rho = 1000$ kg/m³

Ambient Temperature: 22.3 °C Liquid Temperature: 21.5 °C

Phantom section: Flat Section

DASY5 Configuration:

Sensor-Surface: 4mm (Mechanical Surface Detection)

Probe: EX3DV4 - SN3677; ConvF(7.61, 7.61, 7.61); Calibrated: 11/28/2013;

Electronics: DAE4 Sn1317; Calibrated: 1/16/2014

Phantom: ELI 4.0; Type: QDOVA001BA;

Measurement SW: DASY52, Version 52.8 (7); SEMCAD X Version 14.6.10 (7164)

Test Position 1 High/Area Scan (131x201x1): Interpolated grid: dx=1.200 mm, dy=1.200 mm

Maximum value of SAR (interpolated) = 0.742 W/kg

Test Position 1 High/Zoom Scan (7x7x7)/Cube 0: Measurement grid: dx=5mm, dy=5mm, dz=5mm

Reference Value = 0 V/m; Power Drift = 0.03 dB

Peak SAR (extrapolated) = 3.85 W/kg

SAR(1 g) = 1.2 W/kg; SAR(10 g) = 0.400 W/kg

Maximum value of SAR (measured) = 1.31 W/kg

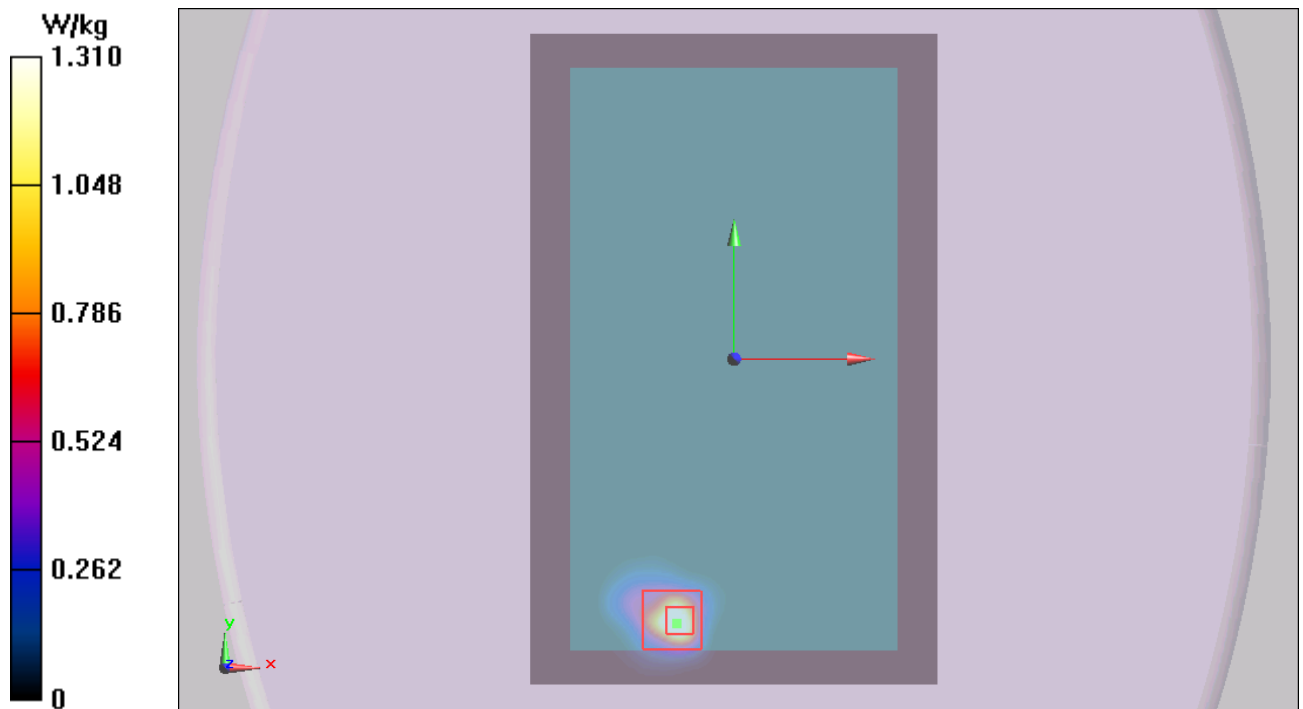

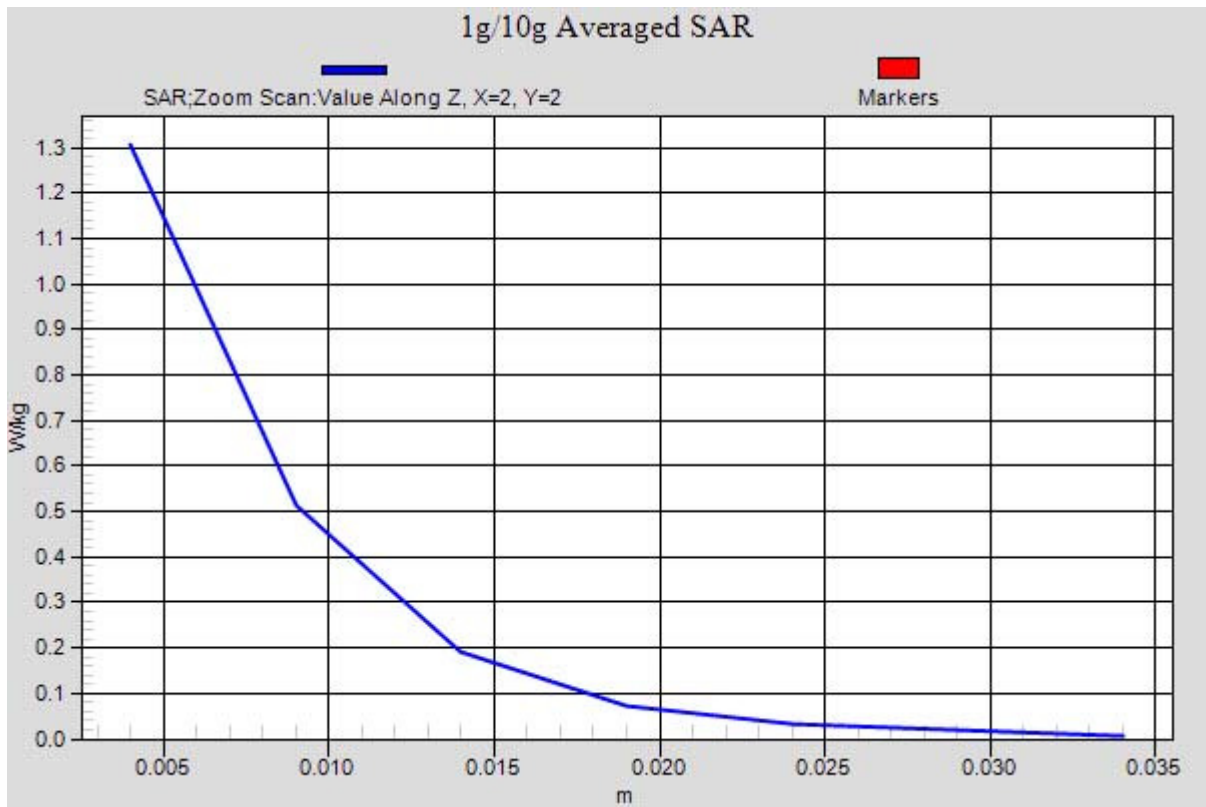

Figure 58 802.11b Test Position 1 Channel 11

802.11b Test Position 1 Middle

Date: 6/20/2014

Communication System: UID 0, 802.11b (0); Frequency: 2437 MHz; Duty Cycle: 1:1

Medium parameters used: $f = 2437$ MHz; $\sigma = 1.977$ S/m; $\epsilon_r = 52.177$; $\rho = 1000$ kg/m³

Ambient Temperature: 22.3 °C Liquid Temperature: 21.5 °C

Phantom section: Flat Section

DASY5 Configuration:

Sensor-Surface: 4mm (Mechanical Surface Detection)

Probe: EX3DV4 - SN3677; ConvF(7.61, 7.61, 7.61); Calibrated: 11/28/2013;

Electronics: DAE4 Sn1317; Calibrated: 1/16/2014

Phantom: ELI 4.0; Type: QDOVA001BA;

Measurement SW: DASY52, Version 52.8 (7); SEMCAD X Version 14.6.10 (7164)

Test Position 1 Middle/Area Scan (131x201x1): Interpolated grid: dx=1.200 mm, dy=1.200 mm

Maximum value of SAR (interpolated) = 1.82 W/kg

Test Position 1 Middle/Zoom Scan (7x7x7)/Cube 0: Measurement grid: dx=5mm, dy=5mm, dz=5mm

Reference Value = 0 V/m; Power Drift = 0.07 dB

Peak SAR (extrapolated) = 2.82 W/kg

SAR(1 g) = 1.01 W/kg; SAR(10 g) = 0.374 W/kg

Maximum value of SAR (measured) = 1.21 W/kg

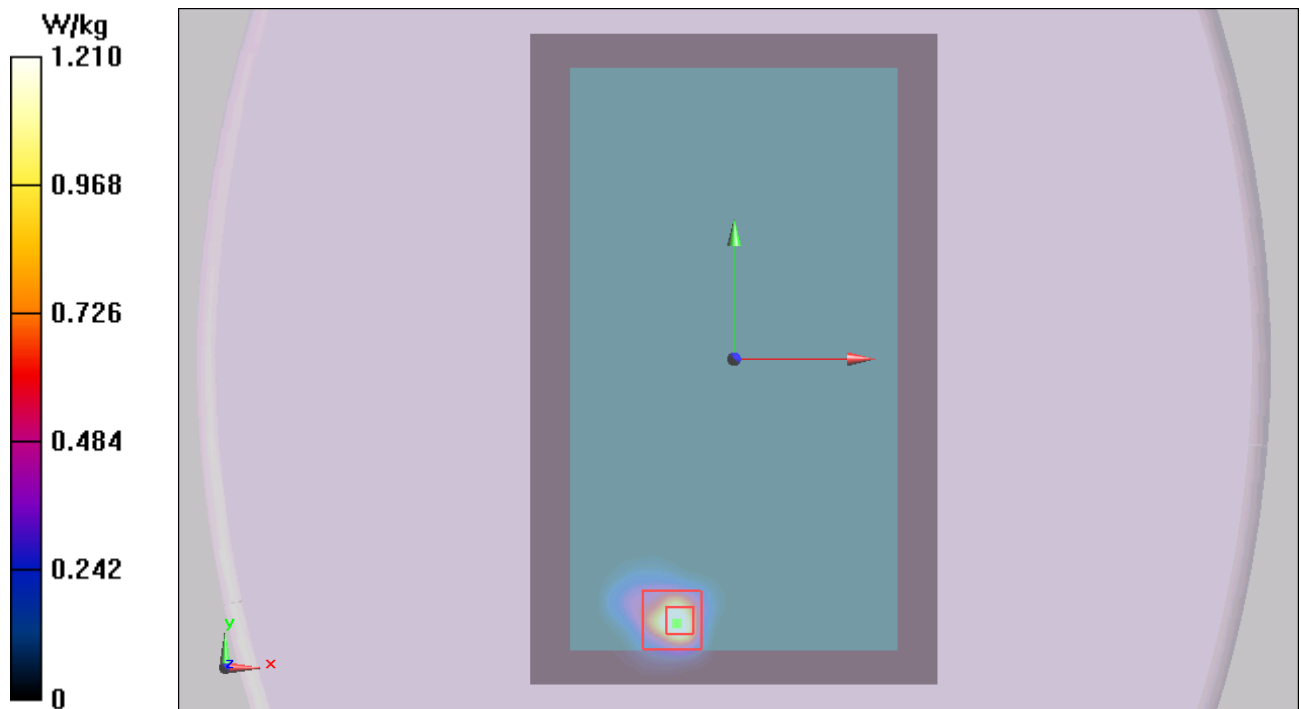

Figure 59 802.11b Test Position 1 Channel 6

802.11b Test Position 1 Low

Date: 6/20/2014

Communication System: UID 0, 802.11b (0); Frequency: 2412 MHz; Duty Cycle: 1:1

Medium parameters used: $f = 2412$ MHz; $\sigma = 1.945$ S/m; $\epsilon_r = 52.239$; $\rho = 1000$ kg/m³

Ambient Temperature: 22.3 °C Liquid Temperature: 21.5 °C

Phantom section: Flat Section

DASY5 Configuration:

Sensor-Surface: 4mm (Mechanical Surface Detection)

Probe: EX3DV4 - SN3677; ConvF(7.61, 7.61, 7.61); Calibrated: 11/28/2013;

Electronics: DAE4 Sn1317; Calibrated: 1/16/2014

Phantom: ELI 4.0; Type: QDOVA001BA;

Measurement SW: DASY52, Version 52.8 (7); SEMCAD X Version 14.6.10 (7164)

Test Position 1 Low/Area Scan (131x201x1): Interpolated grid: dx=1.200 mm, dy=1.200 mm

Maximum value of SAR (interpolated) = 1.28 W/kg

Test Position 1 Low/Zoom Scan (7x7x7)/Cube 0: Measurement grid: dx=5mm, dy=5mm, dz=5mm

Reference Value = 0 V/m; Power Drift = 0.19 dB

Peak SAR (extrapolated) = 2.21 W/kg

SAR(1 g) = 0.845 W/kg; SAR(10 g) = 0.319 W/kg

Maximum value of SAR (measured) = 1.03 W/kg

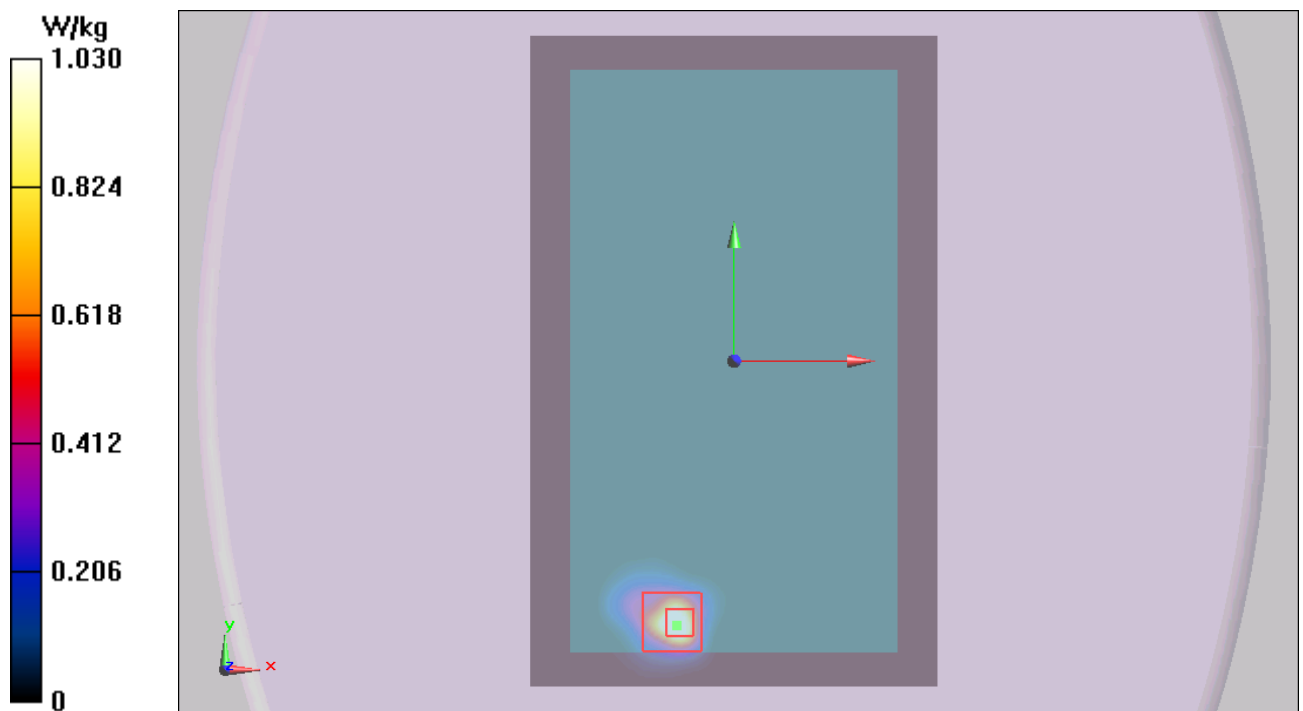

Figure 60 802.11b Test Position 1 Channel 1

802.11b Test Position 2 Middle

Date: 6/20/2014

Communication System: UID 0, 802.11b (0); Frequency: 2437 MHz; Duty Cycle: 1:1

Medium parameters used: $f = 2437$ MHz; $\sigma = 1.977$ S/m; $\epsilon_r = 52.177$; $\rho = 1000$ kg/m³

Ambient Temperature: 22.3 °C Liquid Temperature: 21.5 °C

Phantom section: Flat Section

DASY5 Configuration:

Sensor-Surface: 4mm (Mechanical Surface Detection)

Probe: EX3DV4 - SN3677; ConvF(7.61, 7.61, 7.61); Calibrated: 11/28/2013;

Electronics: DAE4 Sn1317; Calibrated: 1/16/2014

Phantom: ELI 4.0; Type: QDOVA001BA;

Measurement SW: DASY52, Version 52.8 (7); SEMCAD X Version 14.6.10 (7164)

Test Position 2 Middle/Area Scan (51x151x1): Interpolated grid: dx=1.000 mm, dy=1.000 mm

Maximum value of SAR (interpolated) = 0.727 W/kg

Test Position 2 Middle/Zoom Scan (7x7x7)/Cube 0: Measurement grid: dx=5mm, dy=5mm, dz=5mm

Reference Value = 1.613 V/m; Power Drift = -0.194 dB

Peak SAR (extrapolated) = 1.29 W/kg

SAR(1 g) = 0.577 W/kg; SAR(10 g) = 0.226 W/kg

Maximum value of SAR (measured) = 0.647 W/kg

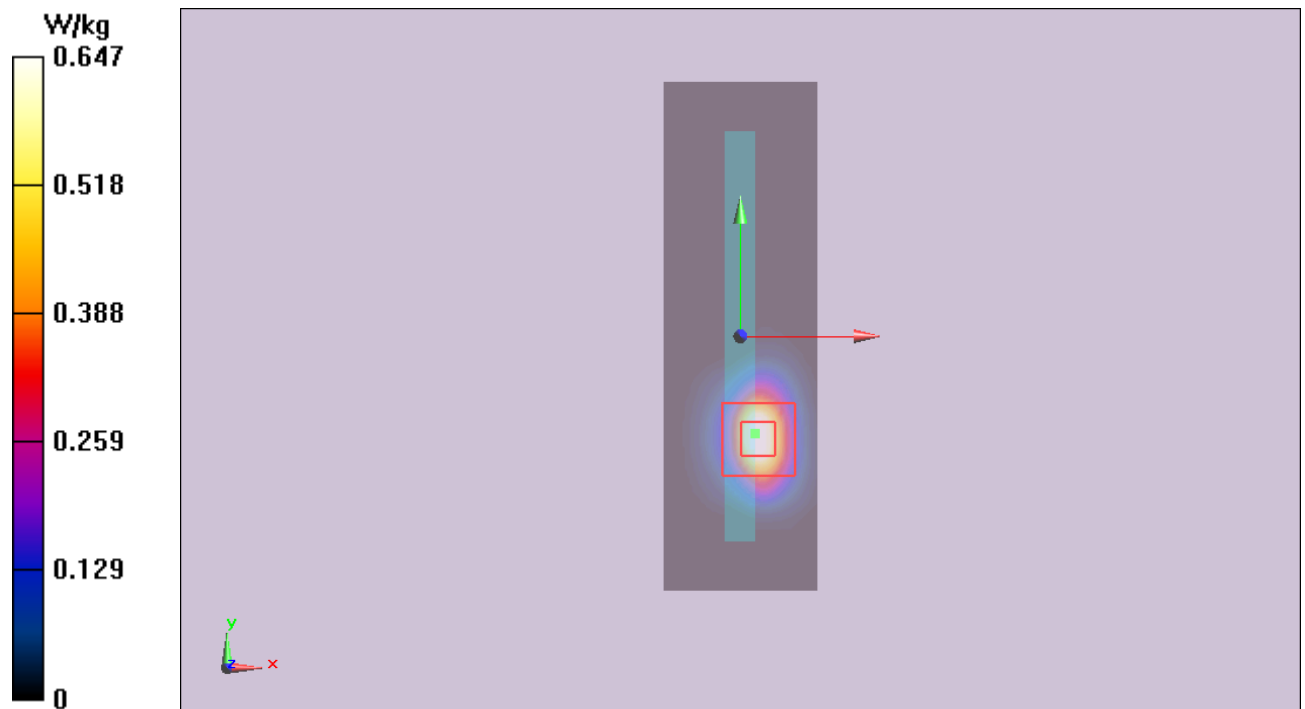

Figure 61 802.11b Test Position 2 Channel 6

802.11b Test Position 1 High (1st Repeated SAR)

Date: 6/20/2014

Communication System: UID 0, 802.11b (0); Frequency: 2462 MHz; Duty Cycle: 1:1

Medium parameters used: $f = 2462$ MHz; $\sigma = 2.009$ S/m; $\epsilon_r = 52.109$; $\rho = 1000$ kg/m³

Ambient Temperature: 22.3 °C Liquid Temperature: 21.5 °C

Phantom section: Flat Section

DASY5 Configuration:

Sensor-Surface: 4mm (Mechanical Surface Detection)

Probe: EX3DV4 - SN3677; ConvF(7.61, 7.61, 7.61); Calibrated: 11/28/2013;

Electronics: DAE4 Sn1317; Calibrated: 1/16/2014

Phantom: ELI 4.0; Type: QDOVA001BA;

Measurement SW: DASY52, Version 52.8 (7); SEMCAD X Version 14.6.10 (7164)

Test Position 1 High/Area Scan (131x201x1): Interpolated grid: dx=1.200 mm, dy=1.200 mm

Maximum value of SAR (interpolated) = 1.33 W/kg

Test Position 1 High/Zoom Scan (7x7x7)/Cube 0: Measurement grid: dx=5mm, dy=5mm, dz=5mm

Reference Value = 0 V/m; Power Drift = 0.033 dB

Peak SAR (extrapolated) = 2.72 W/kg

SAR(1 g) = 1.03 W/kg; SAR(10 g) = 0.391 W/kg

Maximum value of SAR (measured) = 1.30 W/kg

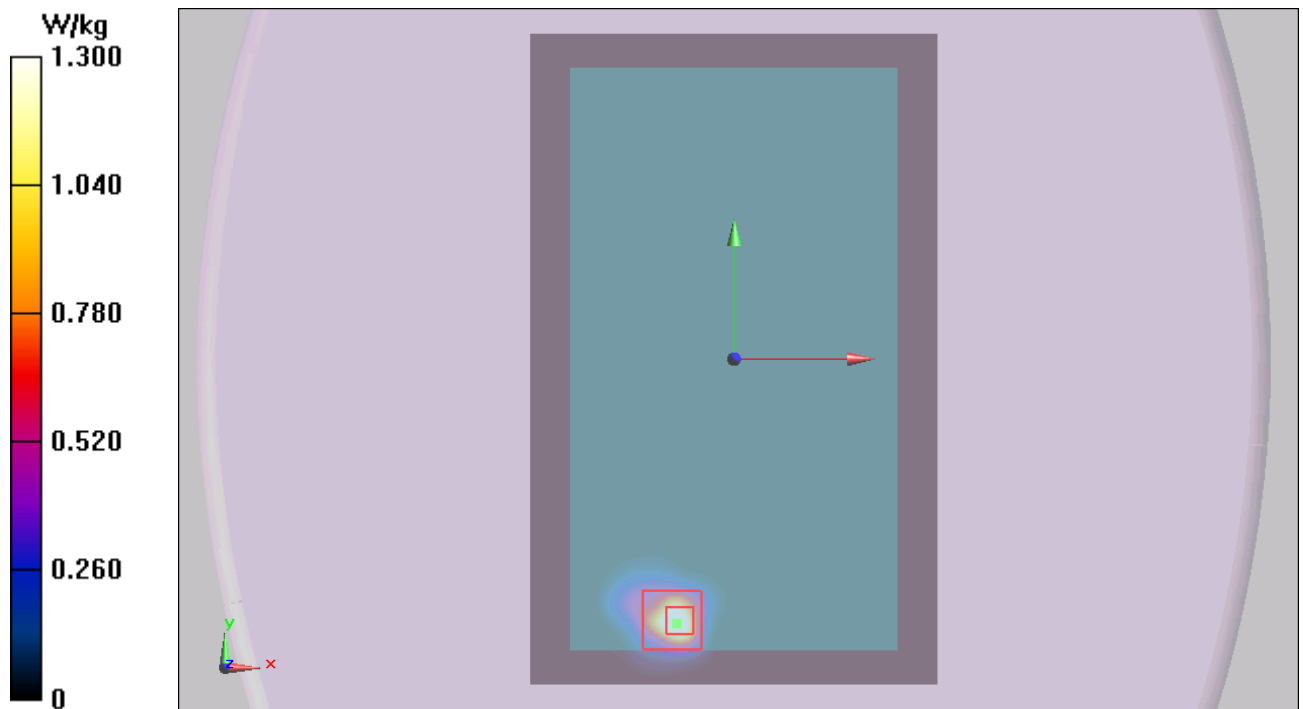

Figure 62 802.11b Test Position 1 Channel 11

TA Technology (Shanghai) Co., Ltd. Test Report

Report No. RHA1406-0059SAR

Page 129 of 172

ANNEX D: Probe Calibration Certificate



In Collaboration with
s p e a g
CALIBRATION LABORATORY



Add: No.52 Huayuanbei Road, Haidian District, Beijing, 100191, China
Tel: +86-10-62304633-2079 Fax: +86-10-62304633-2504
E-mail: Info@emcite.com Http://www.emcite.com

Client **TA-ShangHai**

Certificate No: **J13-2-2971**

CALIBRATION CERTIFICATE

Object **EX3DV4 - SN:3677**

Calibration Procedure(s) **TMC-OS-E-02-195
Calibration Procedures for Dosimetric E-field Probes**

Calibration date: **November 28, 2013**

This calibration Certificate documents the traceability to national standards, which realize the physical units of measurements(SI). The measurements and the uncertainties with confidence probability are given on the following pages and are part of the certificate.

All calibrations have been conducted in the closed laboratory facility: environment temperature(22±3)°C and humidity<70%.

Calibration Equipment used (M&TE critical for calibration)

Primary Standards	ID #	Cal Date(Calibrated by, Certificate No.)	Scheduled Calibration
Power Meter NRP2	101919	01-Jul-13 (TMC, No.JW13-044)	Jun-14
Power sensor NRP-Z91	101547	01-Jul-13 (TMC, No.JW13-044)	Jun-14
Power sensor NRP-Z91	101548	01-Jul-13 (TMC, No.JW13-044)	Jun-14
Reference10dBAttenuator	BT0520	12-Dec-12(TMC, No.JZ12-867)	Dec-14
Reference20dBAttenuator	BT0267	12-Dec-12(TMC, No.JZ12-866)	Dec-14
Reference Probe EX3DV4	SN 3846	03-Sep-13(SPEAG, No.EX3-3846_Sep13)	Sep-14
DAE4	SN 777	22-Feb-13 (SPEAG, DAE4-777_Feb13)	Feb -14
Secondary Standards	ID #	Cal Date(Calibrated by, Certificate No.)	Scheduled Calibration
SignalGeneratorMG3700A	6201052605	01-Jul-13 (TMC, No.JW13-045)	Jun-14
Network Analyzer E5071C	MY46110673	15-Feb-13 (TMC, No.JZ13-781)	Feb-14

	Name	Function	Signature
Calibrated by:	Yu Zongying	SAR Test Engineer	
Reviewed by:	Qi Dianyuan	SAR Project Leader	
Approved by:	Lu Bingsong	Deputy Director of the Laboratory	

Issued: November 29, 2013

This calibration certificate shall not be reproduced except in full without written approval of the laboratory.

TA Technology (Shanghai) Co., Ltd.

Test Report



Add: No.52 Huayuanbei Road, Haidian District, Beijing, 100191, China
Tel: +86-10-62304633-2079 Fax: +86-10-62304633-2504
E-mail: Info@emcite.com Http://www.emcite.com

Glossary:

TSL	tissue simulating liquid
NORM _{x,y,z}	sensitivity in free space
ConvF	sensitivity in TSL / NORM _{x,y,z}
DCP	diode compression point
CF	crest factor (1/duty_cycle) of the RF signal
A,B,C,D	modulation dependent linearization parameters
Polarization Φ	Φ rotation around probe axis
Polarization θ	θ rotation around an axis that is in the plane normal to probe axis (at measurement center), i $\theta=0$ is normal to probe axis

Calibration is Performed According to the Following Standards:

- IEEE Std 1528-2003, "IEEE Recommended Practice for Determining the Peak Spatial-Averaged Specific Absorption Rate (SAR) in the Human Head from Wireless Communications Devices: Measurement Techniques", December 2003
- IEC 62209-1, "Procedure to measure the Specific Absorption Rate (SAR) for hand-held devices used in close proximity to the ear (frequency range of 300MHz to 3GHz)", February 2005

Methods Applied and Interpretation of Parameters:

- NORM_{x,y,z}**: Assessed for E-field polarization $\theta=0$ ($f \leq 900\text{MHz}$: in TEM-cell; $f > 1800\text{MHz}$: waveguide). NORM_{x,y,z} are only intermediate values, i.e., the uncertainties of NORM_{x,y,z} does not effect the E^2 -field uncertainty inside TSL (see below ConvF).
- NORM(f)_{x,y,z}** = NORM_{x,y,z} * frequency_response (see Frequency Response Chart). This linearization is implemented in DASY4 software versions later than 4.2. The uncertainty of the frequency response is included in the stated uncertainty of ConvF.
- DCP_{x,y,z}**: DCP are numerical linearization parameters assessed based on the data of power sweep (no uncertainty required). DCP does not depend on frequency nor media.
- PAR**: PAR is the Peak to Average Ratio that is not calibrated but determined based on the signal characteristics.
- A_{x,y,z}; B_{x,y,z}; C_{x,y,z}; VR_{x,y,z}**: A,B,C are numerical linearization parameters assessed based on the data of power sweep for specific modulation signal. The parameters do not depend on frequency nor media. VR is the maximum calibration range expressed in RMS voltage across the diode.
- ConvF and Boundary Effect Parameters**: Assessed in flat phantom using E-field (or Temperature Transfer Standard for $f \leq 800\text{MHz}$) and inside waveguide using analytical field distributions based on power measurements for $f > 800\text{MHz}$. The same setups are used for assessment of the parameters applied for boundary compensation (alpha, depth) of which typical uncertainty valued are given. These parameters are used in DASY4 software to improve probe accuracy close to the boundary. The sensitivity in TSL corresponds to NORM_{x,y,z} ConvF whereby the uncertainty corresponds to that given for ConvF. A frequency dependent ConvF is used in DASY version 4.4 and higher which allows extending the validity from $\pm 50\text{MHz}$ to $\pm 100\text{MHz}$.
- Spherical isotropy (3D deviation from isotropy)**: in a field of low gradients realized using a flat phantom exposed by a patch antenna.
- Sensor Offset**: The sensor offset corresponds to the offset of virtual measurement center from the probe tip (on probe axis). No tolerance required.
- Connector Angle**: The angle is assessed using the information gained by determining the NORM_x (no uncertainty required).



Add: No 52 Huayuanbei Road, Haidian District, Beijing, 100191, China
Tel: +86-10-62304633-2079 Fax: +86-10-62304633-2504
E-mail: Info@emcite.com Http://www.emcite.com

Probe EX3DV4

SN: 3677

Calibrated: November 28, 2013

Calibrated for DASY/EASY Systems

(Note: non-compatible with DASY2 system!)



Add: No.52 Huayuanbei Road, Haidian District, Beijing, 100191, China
Tel: +86-10-62304633-2079 Fax: +86-10-62304633-2504
E-mail: Info@emcite.com Http://www.emcite.com

DASY – Parameters of Probe: EX3DV4 - SN: 3677

Basic Calibration Parameters

	Sensor X	Sensor Y	Sensor Z	Unc (k=2)
Norm($\mu\text{V}/(\text{V}/\text{m})^2$) ^A	0.38	0.44	0.38	±10.8%
DCP(mV) ^B	99.8	100.9	101.9	

Modulation Calibration Parameters

UID	Communication System Name		A dB	B dB, μV	C	D dB	VR mV	Unc ^E (k=2)
0	CW	X	0.0	0.0	1.0	0.00	93.3	±2.6%
		Y	0.0	0.0	1.0		101.7	
		Z	0.0	0.0	1.0		92.1	

The reported uncertainty of measurement is stated as the standard uncertainty of Measurement multiplied by the coverage factor k=2, which for a normal distribution corresponds to a coverage probability of approximately 95%.

^A The uncertainties of Norm X, Y, Z do not affect the E²-field uncertainty inside TSL (see Page 5 and Page 6).

^B Numerical linearization parameter; uncertainty not required.

^E Uncertainty is determined using the max. deviation from linear response applying rectangular distribution and is expressed for the square of the field value.



Add: No.52 Huayuanbei Road, Haidian District, Beijing, 100191, China
 Tel: +86-10-62304633-2079 Fax: +86-10-62304633-2504
 E-mail: Info@emcite.com Http://www.emcite.com

DASY – Parameters of Probe: EX3DV4 - SN: 3677

Calibration Parameter Determined in Head Tissue Simulating Media

f [MHz] ^C	Relative Permittivity ^F	Conductivity (S/m) ^F	ConvF X	ConvF Y	ConvF Z	Alpha	Depth (mm)	Unct. (k=2)
750	41.9	0.89	9.94	9.94	9.94	0.16	1.13	± 12%
850	41.5	0.92	9.41	9.41	9.41	0.11	1.47	± 12%
1750	40.1	1.37	8.22	8.22	8.22	0.14	2.11	± 12%
1900	40.0	1.40	8.15	8.15	8.15	0.14	2.34	± 12%
2100	39.8	1.49	7.87	7.87	7.87	0.13	3.21	± 12%
2450	39.2	1.80	7.64	7.64	7.64	0.39	0.95	± 12%
5200	36.0	4.66	5.73	5.73	5.73	0.95	0.62	± 13%
5300	35.9	4.76	5.68	5.68	5.68	0.87	0.67	± 13%
5500	35.6	4.96	5.62	5.62	5.62	0.97	0.62	± 13%
5600	35.5	5.07	5.29	5.29	5.29	0.89	0.63	± 13%
5800	35.3	5.27	5.29	5.29	5.29	1.02	0.61	± 13%

^C Frequency validity of ±100MHz only applies for DASY v4.4 and higher (Page 2), else it is restricted to ±50MHz. The uncertainty is the RSS of ConvF uncertainty at calibration frequency and the uncertainty for the indicated frequency band.

^F At frequency below 3 GHz, the validity of tissue parameters (ϵ and σ) can be relaxed to ±10% if liquid compensation formula is applied to measured SAR values. At frequencies above 3 GHz, the validity of tissue parameters (ϵ and σ) is restricted to ±5%. The uncertainty is the RSS of the ConvF uncertainty for indicated target tissue parameters.



Add: No 52 Huayuanbei Road, Haidian District, Beijing, 100191, China
 Tel: +86-10-62304633-2079 Fax: +86-10-62304633-2504
 E-mail: Info@emcite.com Http://www.emcite.com

DASY – Parameters of Probe: EX3DV4 - SN: 3677

Calibration Parameter Determined in Body Tissue Simulating Media

f [MHz] ^C	Relative Permittivity ^F	Conductivity (S/m) ^F	ConvF X	ConvF Y	ConvF Z	Alpha	Depth (mm)	Unct. (k=2)
750	55.5	0.96	9.72	9.72	9.72	0.11	1.97	± 12%
850	55.2	0.99	9.51	9.51	9.51	0.15	1.55	± 12%
1750	53.4	1.49	7.77	7.77	7.77	0.14	3.23	± 12%
1900	53.3	1.52	7.63	7.63	7.63	0.15	2.81	± 12%
2100	53.2	1.62	7.97	7.97	7.97	0.16	4.09	± 12%
2450	52.7	1.95	7.61	7.61	7.61	0.45	0.92	± 12%
5200	49.0	5.30	4.72	4.72	4.72	0.66	1.10	± 13%
5300	48.9	5.42	4.67	4.67	4.67	0.64	1.19	± 13%
5500	48.6	5.65	4.34	4.34	4.34	0.73	0.80	± 13%
5600	48.5	5.77	4.29	4.29	4.29	0.74	0.81	± 13%
5800	48.2	6.00	4.46	4.46	4.46	0.78	0.80	± 13%

^C Frequency validity of ±100MHz only applies for DASY v4.4 and higher (Page 2), else it is restricted to ±50MHz. The uncertainty is the RSS of ConvF uncertainty at calibration frequency and the uncertainty for the indicated frequency band.

^F At frequency below 3 GHz, the validity of tissue parameters (ϵ and σ) can be relaxed to ±10% if liquid compensation formula is applied to measured SAR values. At frequencies above 3 GHz, the validity of tissue parameters (ϵ and σ) is restricted to ±5%. The uncertainty is the RSS of the ConvF uncertainty for indicated target tissue parameters.



Add: No.52 Huayuanbei Road, Haidian District, Beijing, 100191, China
Tel: +86-10-62304633-2079 Fax: +86-10-62304633-2504
E-mail: Info@emcite.com Http://www.emcite.com

Frequency Response of E-Field (TEM-Cell: ifi110 EXX, Waveguide: R22)

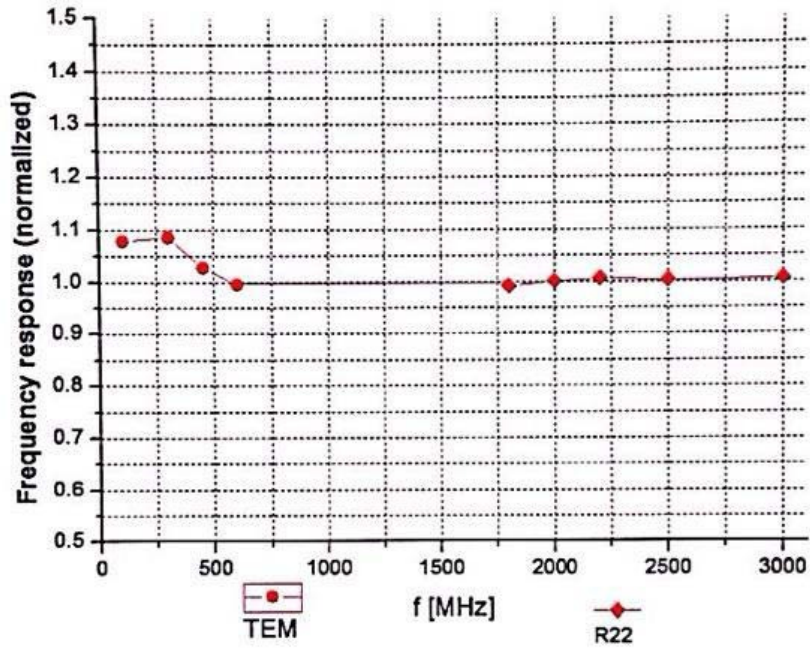

Uncertainty of Frequency Response of E-field: $\pm 7.5\%$ (k=2)



Add: No.52 Huayuanbei Road, Haidian District, Beijing, 100191, China
Tel: +86-10-62304633-2079 Fax: +86-10-62304633-2504
E-mail: Info@emcite.com Http://www.emcite.com

Receiving Pattern (Φ), $\theta=0^\circ$

f=600 MHz, TEM

f=1800 MHz, R22

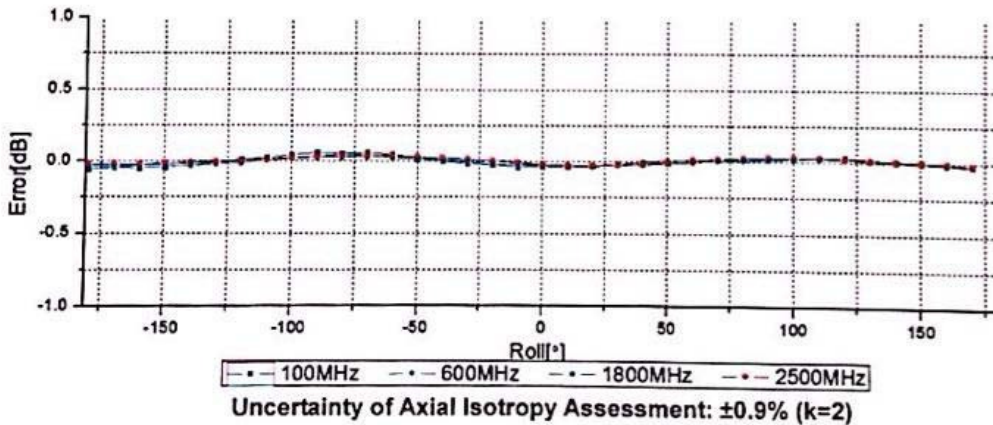
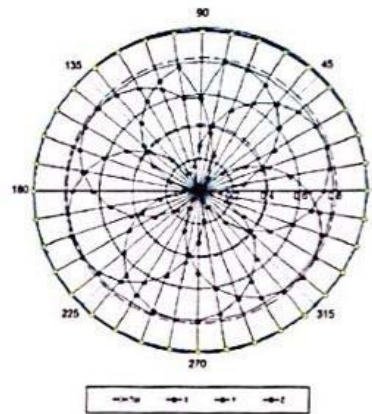
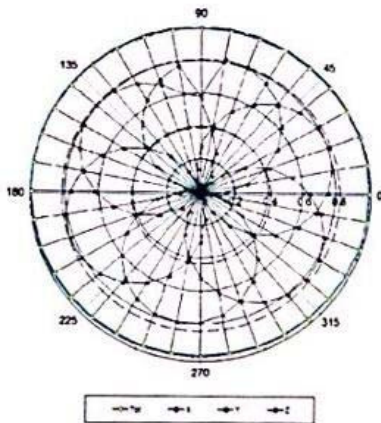



**Dynamic Range f(SAR_{head})
(TEM cell, f = 900 MHz)**

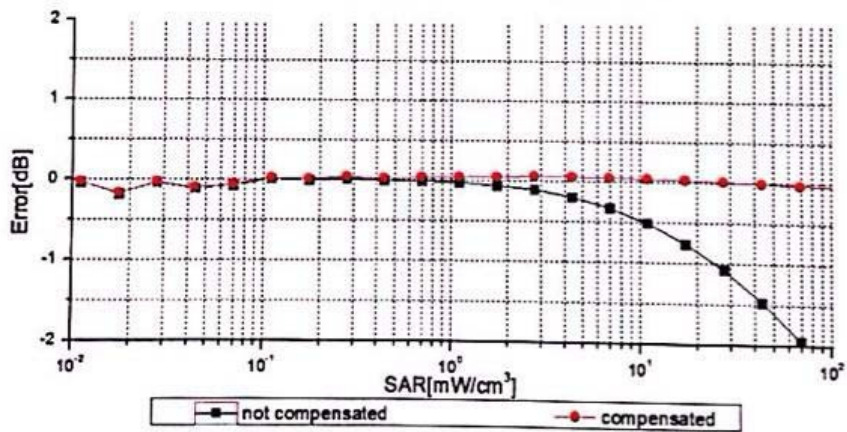
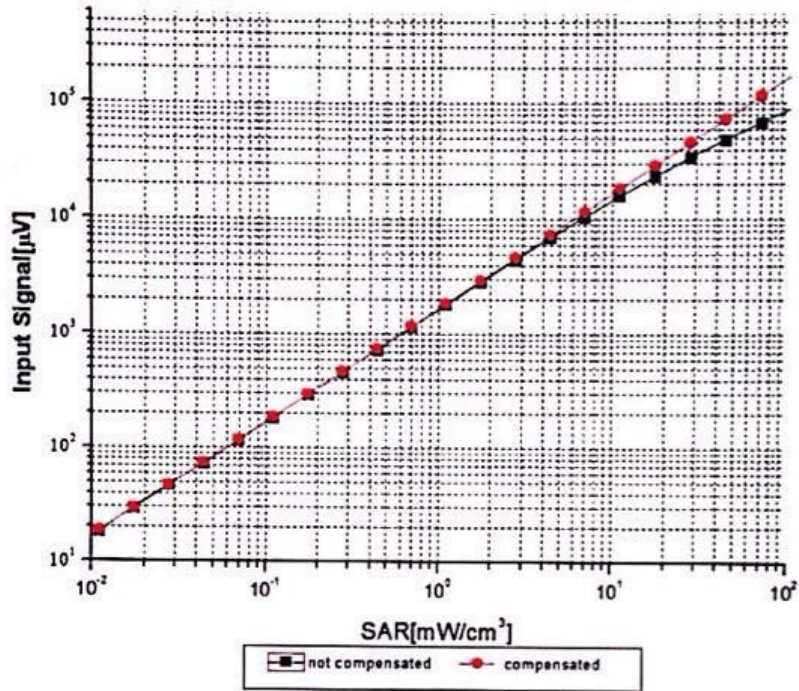

Uncertainty of Linearity Assessment: $\pm 0.9\%$ ($k=2$)



Add: No.52 Huayuanbei Road, Haidian District, Beijing, 100191, China
 Tel: +86-10-62304633-2079 Fax: +86-10-62304633-2504
 E-mail: Info@emcite.com Http://www.emcite.com

Conversion Factor Assessment

f=850 MHz, WGLS R9(H_convF)

f=2450 MHz, WGLS R26(H_convF)

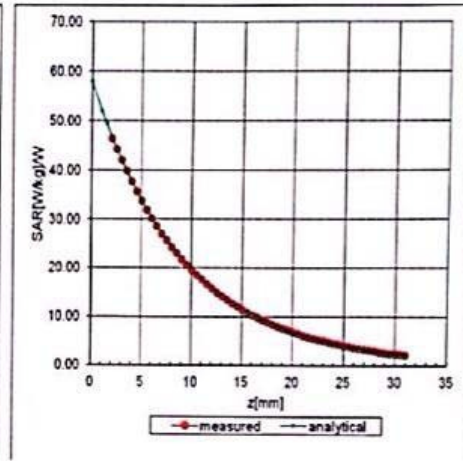
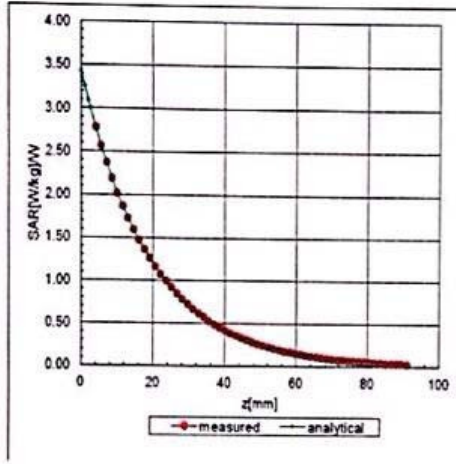

Deviation from Isotropy in Liquid

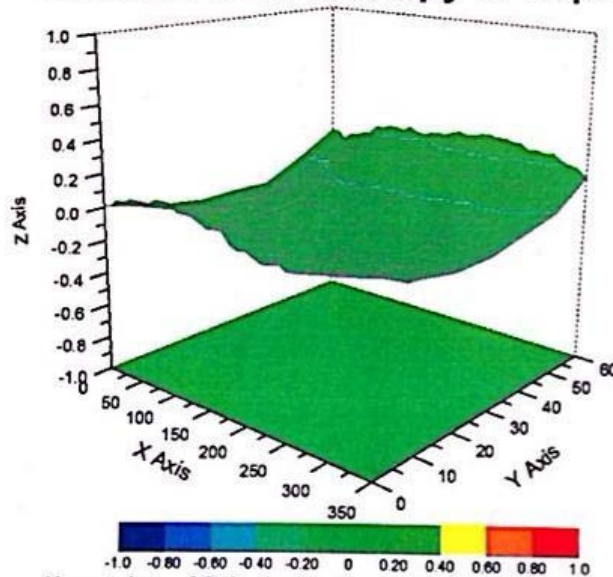

Uncertainty of Spherical Isotropy Assessment: $\pm 2.8\%$ (K=2)



Add: No. 52 Huayuanbei Road, Haidian District, Beijing, 100191, China
Tel: +86-10-62304633-2079 Fax: +86-10-62304633-2504
E-mail: Info@emcite.com Http://www.emcite.com

DASY - Parameters of Probe: EX3DV4 - SN: 3677

Other Probe Parameters

Sensor Arrangement	Triangular
Connector Angle (°)	117
Mechanical Surface Detection Mode	enabled
Optical Surface Detection Mode	disable
Probe Overall Length	337mm
Probe Body Diameter	10mm
Tip Length	9mm
Tip Diameter	2.5mm
Probe Tip to Sensor X Calibration Point	1mm
Probe Tip to Sensor Y Calibration Point	1mm
Probe Tip to Sensor Z Calibration Point	1mm
Recommended Measurement Distance from Surface	2mm

TA Technology (Shanghai) Co., Ltd. Test Report

Report No. RHA1406-0059SAR

Page 140 of 172

ANNEX E: D835V2 Dipole Calibration Certificate

**Calibration Laboratory of
Schmid & Partner
Engineering AG**
Zeughausstrasse 43, 8004 Zurich, Switzerland



S Schweizerischer Kalibrierdienst
C Service suisse d'étalonnage
S Servizio svizzero di taratura
S Swiss Calibration Service

Accredited by the Swiss Accreditation Service (SAS)
The Swiss Accreditation Service is one of the signatories to the EA
Multilateral Agreement for the recognition of calibration certificates

Accreditation No.: **SCS 108**

Client **TA-Shanghai (Auden)**

Certificate No: **D835V2-4d020_Aug11**

CALIBRATION CERTIFICATE

Object: **D835V2 - SN: 4d020**

Calibration procedure(s): **QA CAL-05.v8
Calibration procedure for dipole validation kits above 700 MHz**

Calibration date: **August 26, 2011**

This calibration certificate documents the traceability to national standards, which realize the physical units of measurements (SI).
The measurements and the uncertainties with confidence probability are given on the following pages and are part of the certificate.

All calibrations have been conducted in the closed laboratory facility: environment temperature (22 ± 3)°C and humidity < 70%.

Calibration Equipment used (M&TE critical for calibration)

Primary Standards	ID #	Cal Date (Certificate No.)	Scheduled Calibration
Power meter EPM-442A	GB37480704	06-Oct-10 (No. 217-01266)	Oct-11
Power sensor HP 8481A	US37292763	06-Oct-10 (No. 217-01266)	Oct-11
Reference 20 dB Attenuator	SN: S5086 (20b)	29-Mar-11 (No. 217-01367)	Apr-12
Type-N mismatch combination	SN: 5047.2 / 06327	29-Mar-11 (No. 217-01371)	Apr-12
Reference Probe ES3DV3	SN: 3205	29-Apr-11 (No. ES3-3205_Apr11)	Apr-12
DAE4	SN: 601	04-Jul-11 (No. DAE4-601_Jul11)	Jul-12
Secondary Standards	ID #	Check Date (in house)	Scheduled Check
Power sensor HP 8481A	MY41092317	18-Oct-02 (in house check Oct-09)	In house check: Oct-11
RF generator R&S SMT-06	100005	04-Aug-99 (in house check Oct-09)	In house check: Oct-11
Network Analyzer HP 8753E	US37390565 S4206	18-Oct-01 (in house check Oct-10)	In house check: Oct-11

	Name	Function	Signature
Calibrated by:	Jeton Kastrati	Laboratory Technician	
Approved by:	Katja Pokovic	Technical Manager	

Issued: August 26, 2011

This calibration certificate shall not be reproduced except in full without written approval of the laboratory.

TA Technology (Shanghai) Co., Ltd.

Test Report

Report No. RHA1406-0059SAR

Page 141 of 172

**Calibration Laboratory of
Schmid & Partner
Engineering AG**
Zeughausstrasse 43, 8004 Zurich, Switzerland



S Schweizerischer Kalibrierdienst
C Service suisse d'étalonnage
S Servizio svizzero di taratura
S Swiss Calibration Service

Accredited by the Swiss Accreditation Service (SAS)

The Swiss Accreditation Service is one of the signatories to the EA
Multilateral Agreement for the recognition of calibration certificates

Accreditation No.: **SCS 108**

Glossary:

TSL	tissue simulating liquid
ConvF	sensitivity in TSL / NORM x,y,z
N/A	not applicable or not measured

Calibration is Performed According to the Following Standards:

- IEEE Std 1528-2003, "IEEE Recommended Practice for Determining the Peak Spatial-Averaged Specific Absorption Rate (SAR) in the Human Head from Wireless Communications Devices: Measurement Techniques", December 2003
- IEC 62209-1, "Procedure to measure the Specific Absorption Rate (SAR) for hand-held devices used in close proximity to the ear (frequency range of 300 MHz to 3 GHz)", February 2005
- Federal Communications Commission Office of Engineering & Technology (FCC OET), "Evaluating Compliance with FCC Guidelines for Human Exposure to Radiofrequency Electromagnetic Fields; Additional Information for Evaluating Compliance of Mobile and Portable Devices with FCC Limits for Human Exposure to Radiofrequency Emissions", Supplement C (Edition 01-01) to Bulletin 65

Additional Documentation:

- DASY4/5 System Handbook

Methods Applied and Interpretation of Parameters:

- Measurement Conditions:** Further details are available from the Validation Report at the end of the certificate. All figures stated in the certificate are valid at the frequency indicated.
- Antenna Parameters with TSL:** The dipole is mounted with the spacer to position its feed point exactly below the center marking of the flat phantom section, with the arms oriented parallel to the body axis.
- Feed Point Impedance and Return Loss:** These parameters are measured with the dipole positioned under the liquid filled phantom. The impedance stated is transformed from the measurement at the SMA connector to the feed point. The Return Loss ensures low reflected power. No uncertainty required.
- Electrical Delay:** One-way delay between the SMA connector and the antenna feed point. No uncertainty required.
- SAR measured:** SAR measured at the stated antenna input power.
- SAR normalized:** SAR as measured, normalized to an input power of 1 W at the antenna connector.
- SAR for nominal TSL parameters:** The measured TSL parameters are used to calculate the nominal SAR result.

TA Technology (Shanghai) Co., Ltd. Test Report

Measurement Conditions

DASY system configuration, as far as not given on page 1.

DASY Version	DASY5	V52.6.2
Extrapolation	Advanced Extrapolation	
Phantom	Modular Flat Phantom	
Distance Dipole Center - TSL	15 mm	with Spacer
Zoom Scan Resolution	dx, dy, dz = 5 mm	
Frequency	835 MHz ± 1 MHz	

Head TSL parameters

The following parameters and calculations were applied.

	Temperature	Permittivity	Conductivity
Nominal Head TSL parameters	22.0 °C	41.5	0.90 mho/m
Measured Head TSL parameters	(22.0 ± 0.2) °C	41.1 ± 6 %	0.89 mho/m ± 6 %
Head TSL temperature change during test	< 0.5 °C	----	----

SAR result with Head TSL

SAR averaged over 1 cm³ (1 g) of Head TSL	Condition	
SAR measured	250 mW input power	2.32 mW / g
SAR for nominal Head TSL parameters	normalized to 1W	9.34 mW / g ± 17.0 % (k=2)

SAR averaged over 10 cm³ (10 g) of Head TSL	condition	
SAR measured	250 mW input power	1.52 mW / g
SAR for nominal Head TSL parameters	normalized to 1W	6.11 mW / g ± 16.5 % (k=2)

Body TSL parameters

The following parameters and calculations were applied.

	Temperature	Permittivity	Conductivity
Nominal Body TSL parameters	22.0 °C	55.2	0.97 mho/m
Measured Body TSL parameters	(22.0 ± 0.2) °C	53.4 ± 6 %	0.99 mho/m ± 6 %
Body TSL temperature change during test	< 0.5 °C	----	----

SAR result with Body TSL

SAR averaged over 1 cm³ (1 g) of Body TSL	Condition	
SAR measured	250 mW input power	2.42 mW / g
SAR for nominal Body TSL parameters	normalized to 1W	9.46 mW / g ± 17.0 % (k=2)

SAR averaged over 10 cm³ (10 g) of Body TSL	condition	
SAR measured	250 mW input power	1.59 mW / g
SAR for nominal Body TSL parameters	normalized to 1W	6.26 mW / g ± 16.5 % (k=2)

TA Technology (Shanghai) Co., Ltd.

Test Report

Appendix

Antenna Parameters with Head TSL

Impedance, transformed to feed point	52.9 Ω - 3.1 $j\Omega$
Return Loss	- 27.7 dB

Antenna Parameters with Body TSL

Impedance, transformed to feed point	48.7 Ω - 5.4 $j\Omega$
Return Loss	- 25.1 dB

General Antenna Parameters and Design

Electrical Delay (one direction)	1.391 ns
----------------------------------	----------

After long term use with 100W radiated power, only a slight warming of the dipole near the feedpoint can be measured.

The dipole is made of standard semirigid coaxial cable. The center conductor of the feeding line is directly connected to the second arm of the dipole. The antenna is therefore short-circuited for DC-signals.

No excessive force must be applied to the dipole arms, because they might bend or the soldered connections near the feedpoint may be damaged.

Additional EUT Data

Manufactured by	SPEAG
Manufactured on	April 22, 2004

DASY5 Validation Report for Head TSL

Date: 25.08.2011

Test Laboratory: SPEAG, Zurich, Switzerland

DUT: Dipole 835 MHz; Type: D835V2; Serial: D835V2 - SN: 4d020

Communication System: CW; Frequency: 835 MHz

Medium parameters used: $f = 835$ MHz; $\sigma = 0.89$ mho/m; $\epsilon_r = 41.1$; $\rho = 1000$ kg/m³

Phantom section: Flat Section

Measurement Standard: DASY5 (IEEE/IEC/ANSI C63.19-2007)

DASY52 Configuration:

- Probe: ES3DV3 - SN3205; ConvF(6.07, 6.07, 6.07); Calibrated: 29.04.2011
- Sensor-Surface: 3mm (Mechanical Surface Detection)
- Electronics: DAE4 Sn601; Calibrated: 04.07.2011
- Phantom: Flat Phantom 4.9L; Type: QD000P49AA; Serial: 1001
- DASY52 52.6.2(482); SEMCAD X 14.4.5(3634)

Dipole Calibration for Head Tissue/Pin=250 mW, d=15mm/Zoom Scan (7x7x7)/Cube 0:

Measurement grid: dx=5mm, dy=5mm, dz=5mm

Reference Value = 56.930 V/m; Power Drift = 0.03 dB

Peak SAR (extrapolated) = 3.421 W/kg

SAR(1 g) = 2.32 mW/g; SAR(10 g) = 1.52 mW/g

Maximum value of SAR (measured) = 2.708 mW/g

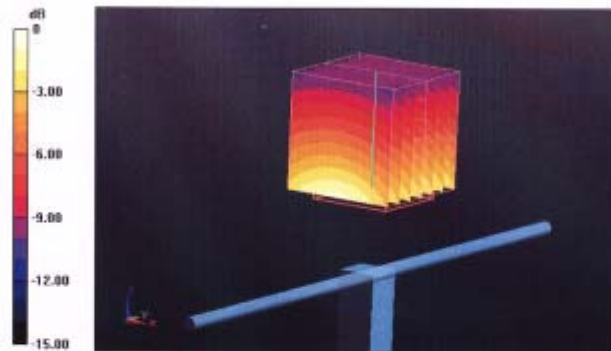

0 dB = 2.710mW/g

TA Technology (Shanghai) Co., Ltd. Test Report

Report No. RHA1406-0059SAR

Page 145 of 172

Impedance Measurement Plot for Head TSL

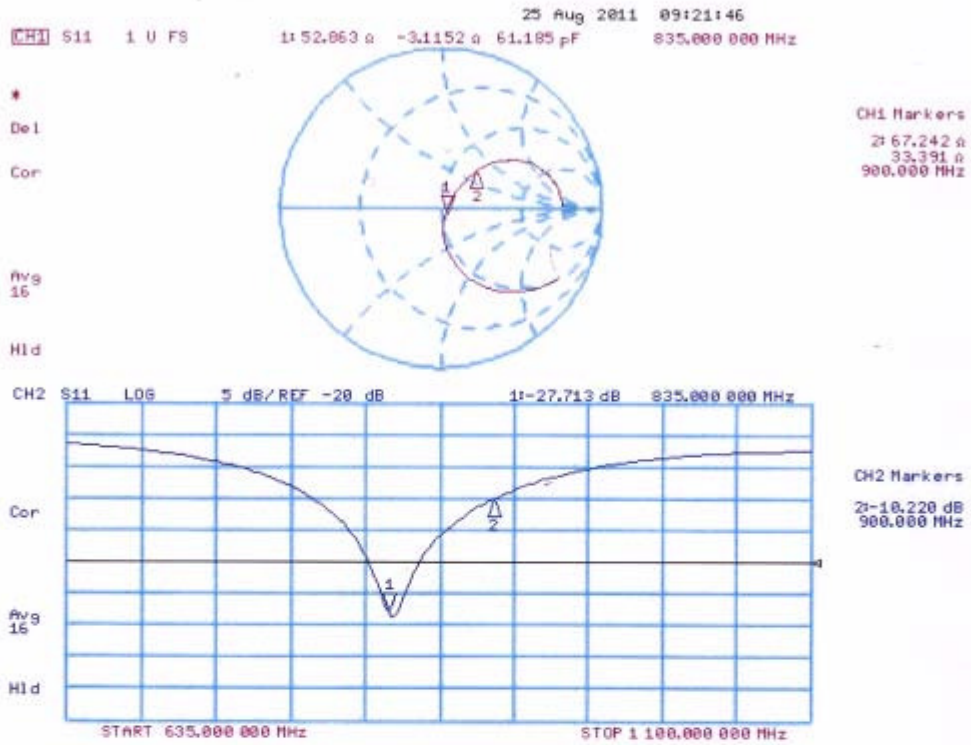

DASY5 Validation Report for Body TSL

Date: 26.08.2011

Test Laboratory: SPEAG, Zurich, Switzerland

DUT: Dipole 835 MHz; Type: D835V2; Serial: D835V2 - SN: 4d020

Communication System: CW; Frequency: 835 MHz

Medium parameters used: $f = 835 \text{ MHz}$; $\sigma = 0.99 \text{ mho/m}$; $\epsilon_r = 53.4$; $\rho = 1000 \text{ kg/m}^3$

Phantom section: Flat Section

Measurement Standard: DASY5 (IEEE/IEC/ANSI C63.19-2007)

DASY52 Configuration:

- Probe: ES3DV3 - SN3205; ConvF(6.02, 6.02, 6.02); Calibrated: 29.04.2011
- Sensor-Surface: 3mm (Mechanical Surface Detection)
- Electronics: DAE4 Sn601; Calibrated: 04.07.2011
- Phantom: Flat Phantom 4.9L; Type: QD000P49AA; Serial: 1001
- DASY52 52.6.2(482); SEMCAD X 14.4.5(3634)

Dipole Calibration for Body Tissue/Pin=250 mW, d=15mm/Zoom Scan (7x7x7)/Cube 0:

Measurement grid: $dx=5\text{mm}$, $dy=5\text{mm}$, $dz=5\text{mm}$

Reference Value = 55.406 V/m; Power Drift = 0.02 dB

Peak SAR (extrapolated) = 3.509 W/kg

SAR(1 g) = 2.42 mW/g; SAR(10 g) = 1.59 mW/g

Maximum value of SAR (measured) = 2.827 mW/g

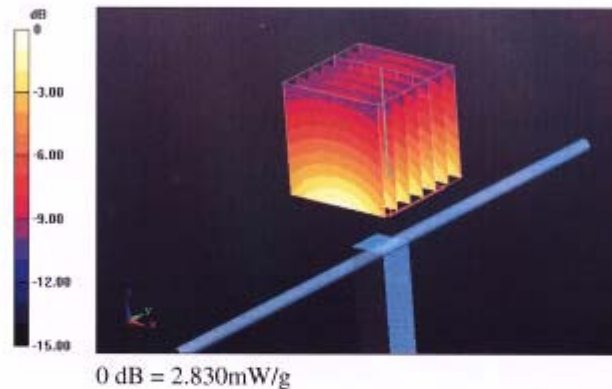

Impedance Measurement Plot for Body TSL

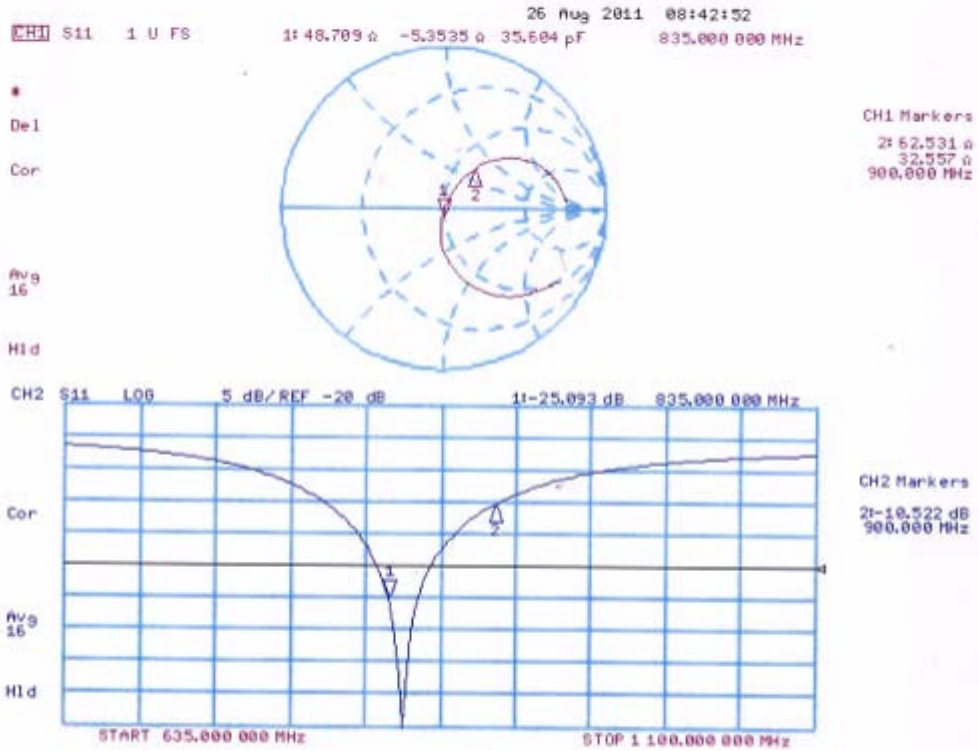

TA Technology (Shanghai) Co., Ltd. Test Report

Report No. RHA1406-0059SAR

Page 148 of 172

ANNEX F: D1900V2 Dipole Calibration Certificate

**Calibration Laboratory of
Schmid & Partner
Engineering AG**
Zeughausstrasse 43, 8004 Zurich, Switzerland



S Schweizerischer Kalibrierdienst
C Service suisse d'étalonnage
S Servizio svizzero di taratura
S Swiss Calibration Service

Accredited by the Swiss Accreditation Service (SAS)
The Swiss Accreditation Service is one of the signatories to the EA
Multilateral Agreement for the recognition of calibration certificates

Accreditation No.: **SCS 108**

Client **TA-Shanghai (Auden)**

Certificate No: **D1900V2-5d060_Aug11**

CALIBRATION CERTIFICATE																																															
Object	D1900V2 - SN: 5d060																																														
Calibration procedure(s)	QA CAL-05.v8 Calibration procedure for dipole validation kits above 700 MHz																																														
Calibration date:	August 31, 2011																																														
<p>This calibration certificate documents the traceability to national standards, which realize the physical units of measurements (SI). The measurements and the uncertainties with confidence probability are given on the following pages and are part of the certificate.</p> <p>All calibrations have been conducted in the closed laboratory facility: environment temperature (22 ± 3)°C and humidity < 70%.</p> <p>Calibration Equipment used (M&TE critical for calibration)</p> <table border="1" style="width: 100%; border-collapse: collapse;"> <thead> <tr> <th style="width: 30%;">Primary Standards</th> <th style="width: 15%;">ID #</th> <th style="width: 30%;">Cal Date (Certificate No.)</th> <th style="width: 25%;">Scheduled Calibration</th> </tr> </thead> <tbody> <tr> <td>Power meter EPM-442A</td> <td>GB37480704</td> <td>06-Oct-10 (No. 217-01266)</td> <td>Oct-11</td> </tr> <tr> <td>Power sensor HP 8481A</td> <td>US37292783</td> <td>06-Oct-10 (No. 217-01266)</td> <td>Oct-11</td> </tr> <tr> <td>Reference 20 dB Attenuator</td> <td>SN: S5086 (20b)</td> <td>29-Mar-11 (No. 217-01367)</td> <td>Apr-12</td> </tr> <tr> <td>Type-N mismatch combination</td> <td>SN: 5047.2 / 06327</td> <td>29-Mar-11 (No. 217-01371)</td> <td>Apr-12</td> </tr> <tr> <td>Reference Probe ES3DV3</td> <td>SN: 3205</td> <td>29-Apr-11 (No. ES3-3205_Apr11)</td> <td>Apr-12</td> </tr> <tr> <td>DAE4</td> <td>SN: 601</td> <td>04-Jul-11 (No. DAE4-601_Jul11)</td> <td>Jul-12</td> </tr> </tbody> </table> <table border="1" style="width: 100%; border-collapse: collapse;"> <thead> <tr> <th style="width: 30%;">Secondary Standards</th> <th style="width: 15%;">ID #</th> <th style="width: 30%;">Check Date (in house)</th> <th style="width: 25%;">Scheduled Check</th> </tr> </thead> <tbody> <tr> <td>Power sensor HP 8481A</td> <td>MY41092317</td> <td>18-Oct-02 (in house check Oct-09)</td> <td>In house check: Oct-11</td> </tr> <tr> <td>RF generator R&S SMT-06</td> <td>100005</td> <td>04-Aug-99 (in house check Oct-09)</td> <td>In house check: Oct-11</td> </tr> <tr> <td>Network Analyzer HP 8753E</td> <td>US37390585 S4206</td> <td>18-Oct-01 (in house check Oct-10)</td> <td>In house check: Oct-11</td> </tr> </tbody> </table>				Primary Standards	ID #	Cal Date (Certificate No.)	Scheduled Calibration	Power meter EPM-442A	GB37480704	06-Oct-10 (No. 217-01266)	Oct-11	Power sensor HP 8481A	US37292783	06-Oct-10 (No. 217-01266)	Oct-11	Reference 20 dB Attenuator	SN: S5086 (20b)	29-Mar-11 (No. 217-01367)	Apr-12	Type-N mismatch combination	SN: 5047.2 / 06327	29-Mar-11 (No. 217-01371)	Apr-12	Reference Probe ES3DV3	SN: 3205	29-Apr-11 (No. ES3-3205_Apr11)	Apr-12	DAE4	SN: 601	04-Jul-11 (No. DAE4-601_Jul11)	Jul-12	Secondary Standards	ID #	Check Date (in house)	Scheduled Check	Power sensor HP 8481A	MY41092317	18-Oct-02 (in house check Oct-09)	In house check: Oct-11	RF generator R&S SMT-06	100005	04-Aug-99 (in house check Oct-09)	In house check: Oct-11	Network Analyzer HP 8753E	US37390585 S4206	18-Oct-01 (in house check Oct-10)	In house check: Oct-11
Primary Standards	ID #	Cal Date (Certificate No.)	Scheduled Calibration																																												
Power meter EPM-442A	GB37480704	06-Oct-10 (No. 217-01266)	Oct-11																																												
Power sensor HP 8481A	US37292783	06-Oct-10 (No. 217-01266)	Oct-11																																												
Reference 20 dB Attenuator	SN: S5086 (20b)	29-Mar-11 (No. 217-01367)	Apr-12																																												
Type-N mismatch combination	SN: 5047.2 / 06327	29-Mar-11 (No. 217-01371)	Apr-12																																												
Reference Probe ES3DV3	SN: 3205	29-Apr-11 (No. ES3-3205_Apr11)	Apr-12																																												
DAE4	SN: 601	04-Jul-11 (No. DAE4-601_Jul11)	Jul-12																																												
Secondary Standards	ID #	Check Date (in house)	Scheduled Check																																												
Power sensor HP 8481A	MY41092317	18-Oct-02 (in house check Oct-09)	In house check: Oct-11																																												
RF generator R&S SMT-06	100005	04-Aug-99 (in house check Oct-09)	In house check: Oct-11																																												
Network Analyzer HP 8753E	US37390585 S4206	18-Oct-01 (in house check Oct-10)	In house check: Oct-11																																												
Calibrated by:	Name Dimce Iliev	Function Laboratory Technician	Signature 																																												
Approved by:	Name Katja Pokovic	Function Technical Manager	Signature 																																												
<p>Issued: August 31, 2011</p> <p>This calibration certificate shall not be reproduced except in full without written approval of the laboratory.</p>																																															

TA Technology (Shanghai) Co., Ltd.

Test Report

Report No. RHA1406-0059SAR

Page 149 of 172

**Calibration Laboratory of
Schmid & Partner
Engineering AG**
Zeughausstrasse 43, 8004 Zurich, Switzerland



S Schweizerischer Kalibrierdienst
S Service suisse d'étalonnage
C Servizio svizzero di taratura
S Swiss Calibration Service

Accredited by the Swiss Accreditation Service (SAS)

The Swiss Accreditation Service is one of the signatories to the EA
Multilateral Agreement for the recognition of calibration certificates

Accreditation No.: **SCS 108**

Glossary:

TSL	tissue simulating liquid
ConvF	sensitivity in TSL / NORM x,y,z
N/A	not applicable or not measured

Calibration is Performed According to the Following Standards:

- IEEE Std 1528-2003, "IEEE Recommended Practice for Determining the Peak Spatial-Averaged Specific Absorption Rate (SAR) in the Human Head from Wireless Communications Devices: Measurement Techniques", December 2003
- IEC 62209-1, "Procedure to measure the Specific Absorption Rate (SAR) for hand-held devices used in close proximity to the ear (frequency range of 300 MHz to 3 GHz)", February 2005
- Federal Communications Commission Office of Engineering & Technology (FCC OET), "Evaluating Compliance with FCC Guidelines for Human Exposure to Radiofrequency Electromagnetic Fields; Additional Information for Evaluating Compliance of Mobile and Portable Devices with FCC Limits for Human Exposure to Radiofrequency Emissions", Supplement C (Edition 01-01) to Bulletin 65

Additional Documentation:

- DASY4/5 System Handbook

Methods Applied and Interpretation of Parameters:

- Measurement Conditions:** Further details are available from the Validation Report at the end of the certificate. All figures stated in the certificate are valid at the frequency indicated.
- Antenna Parameters with TSL:** The dipole is mounted with the spacer to position its feed point exactly below the center marking of the flat phantom section, with the arms oriented parallel to the body axis.
- Feed Point Impedance and Return Loss:** These parameters are measured with the dipole positioned under the liquid filled phantom. The impedance stated is transformed from the measurement at the SMA connector to the feed point. The Return Loss ensures low reflected power. No uncertainty required.
- Electrical Delay:** One-way delay between the SMA connector and the antenna feed point. No uncertainty required.
- SAR measured:** SAR measured at the stated antenna input power.
- SAR normalized:** SAR as measured, normalized to an input power of 1 W at the antenna connector.
- SAR for nominal TSL parameters:** The measured TSL parameters are used to calculate the nominal SAR result.

TA Technology (Shanghai) Co., Ltd.

Test Report

Measurement Conditions

DASY system configuration, as far as not given on page 1.

DASY Version	DASY5	V52.6.2
Extrapolation	Advanced Extrapolation	
Phantom	Modular Flat Phantom	
Distance Dipole Center - TSL	10 mm	with Spacer
Zoom Scan Resolution	dx, dy, dz = 5 mm	
Frequency	1900 MHz ± 1 MHz	

Head TSL parameters

The following parameters and calculations were applied.

	Temperature	Permittivity	Conductivity
Nominal Head TSL parameters	22.0 °C	40.0	1.40 mho/m
Measured Head TSL parameters	(22.0 ± 0.2) °C	39.5 ± 6 %	1.42 mho/m ± 6 %
Head TSL temperature change during test	< 0.5 °C	----	----

SAR result with Head TSL

SAR averaged over 1 cm ³ (1 g) of Head TSL	Condition	
SAR measured	250 mW input power	10.2 mW / g
SAR for nominal Head TSL parameters	normalized to 1W	40.3 mW / g ± 17.0 % (k=2)

SAR averaged over 10 cm ³ (10 g) of Head TSL	condition	
SAR measured	250 mW input power	5.30 mW / g
SAR for nominal Head TSL parameters	normalized to 1W	21.1 mW / g ± 16.5 % (k=2)

Body TSL parameters

The following parameters and calculations were applied.

	Temperature	Permittivity	Conductivity
Nominal Body TSL parameters	22.0 °C	53.3	1.52 mhō/m
Measured Body TSL parameters	(22.0 ± 0.2) °C	53.9 ± 6 %	1.57 mho/m ± 6 %
Body TSL temperature change during test	< 0.5 °C	----	----

SAR result with Body TSL

SAR averaged over 1 cm ³ (1 g) of Body TSL	Condition	
SAR measured	250 mW input power	10.6 mW / g
SAR for nominal Body TSL parameters	normalized to 1W	41.7 mW / g ± 17.0 % (k=2)

SAR averaged over 10 cm ³ (10 g) of Body TSL	condition	
SAR measured	250 mW input power	5.55 mW / g
SAR for nominal Body TSL parameters	normalized to 1W	22.0 mW / g ± 16.5 % (k=2)

Appendix

Antenna Parameters with Head TSL

Impedance, transformed to feed point	52.6 Ω + 7.5 j Ω
Return Loss	- 22.3 dB

Antenna Parameters with Body TSL

Impedance, transformed to feed point	47.3 Ω + 7.9 j Ω
Return Loss	- 21.3 dB

General Antenna Parameters and Design

Electrical Delay (one direction)	1.194 ns
----------------------------------	----------

After long term use with 100W radiated power, only a slight warming of the dipole near the feedpoint can be measured.

The dipole is made of standard semirigid coaxial cable. The center conductor of the feeding line is directly connected to the second arm of the dipole. The antenna is therefore short-circuited for DC-signals.

No excessive force must be applied to the dipole arms, because they might bend or the soldered connections near the feedpoint may be damaged.

Additional EUT Data

Manufactured by	SPEAG
Manufactured on	December 10, 2004

DASY5 Validation Report for Head TSL

Date: 30.08.2011

Test Laboratory: SPEAG, Zurich, Switzerland

DUT: Dipole 1900 MHz; Type: D1900V2; Serial: D1900V2 - SN: 5d060

Communication System: CW; Frequency: 1900 MHz

Medium parameters used: $f = 1900$ MHz; $\sigma = 1.42$ mho/m; $\epsilon_r = 39.5$; $\rho = 1000$ kg/m³

Phantom section: Flat Section

Measurement Standard: DASY5 (IEEE/IEC/ANSI C63.19-2007)

DASY52 Configuration:

- Probe: ES3DV3 - SN3205; ConvF(5.01, 5.01, 5.01); Calibrated: 29.04.2011
- Sensor-Surface: 3mm (Mechanical Surface Detection)
- Electronics: DAE4 Sn601; Calibrated: 04.07.2011
- Phantom: Flat Phantom 5.0 (front); Type: QD000P50AA; Serial: 1001
- DASY52 52.6.2(482); SEMCAD X 14.4.5(3634)

Dipole Calibration for Head Tissue/Pin=250 mW, d=10mm/Zoom Scan (7x7x7)/Cube 0:

Measurement grid: dx=5mm, dy=5mm, dz=5mm

Reference Value = 97.636 V/m; Power Drift = 0.07 dB

Peak SAR (extrapolated) = 18.535 W/kg

SAR(1 g) = 10.2 mW/g; SAR(10 g) = 5.3 mW/g

Maximum value of SAR (measured) = 12.600 mW/g

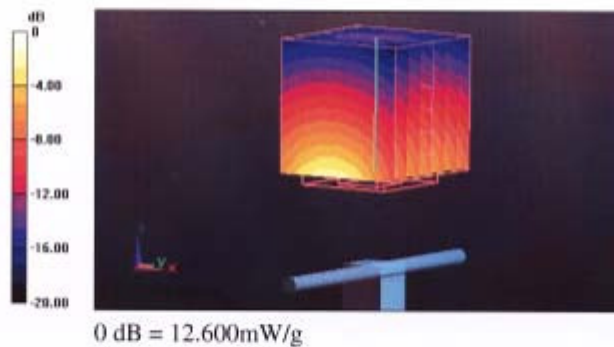

Impedance Measurement Plot for Head TSL

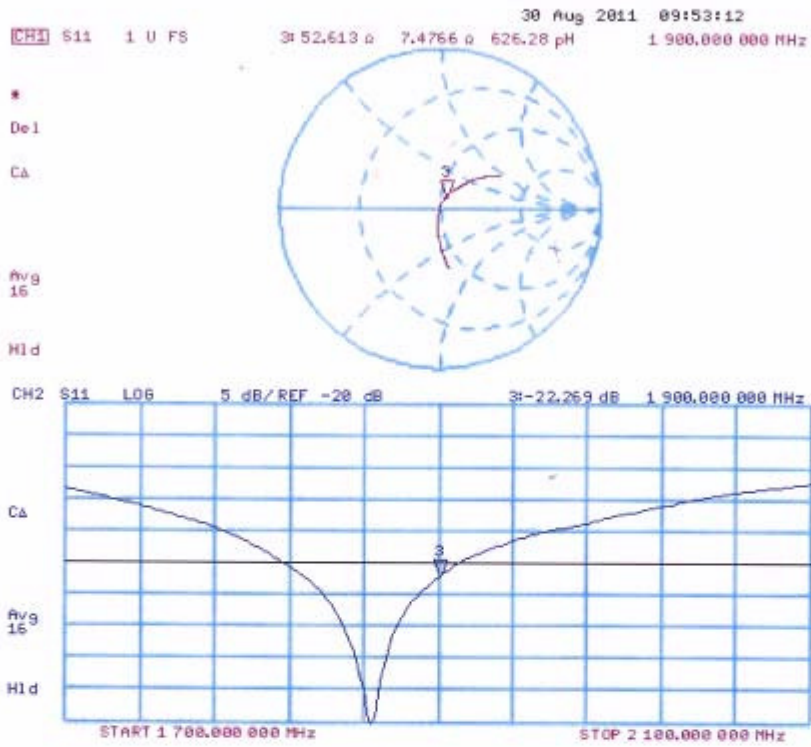

DASY5 Validation Report for Body TSL

Date: 31.08.2011

Test Laboratory: SPEAG, Zurich, Switzerland

DUT: Dipole 1900 MHz; Type: D1900V2; Serial: D1900V2 - SN: 5d060

Communication System: CW; Frequency: 1900 MHz

Medium parameters used: $f = 1900$ MHz; $\sigma = 1.57$ mho/m; $\epsilon_r = 53.9$; $\rho = 1000$ kg/m³

Phantom section: Flat Section

Measurement Standard: DASY5 (IEEE/IEC/ANSI C63.19-2007)

DASY52 Configuration:

- Probe: ES3DV3 - SN3205; ConvF(4.62, 4.62, 4.62); Calibrated: 29.04.2011
- Sensor-Surface: 3mm (Mechanical Surface Detection)
- Electronics: DAE4 Sn601; Calibrated: 04.07.2011
- Phantom: Flat Phantom 5.0 (back); Type: QD000P50AA; Serial: 1002
- DASY52 52.6.2(482); SEMCAD X 14.4.5(3634)

Dipole Calibration for Body Tissue/Pin=250 mW, d=10mm/Zoom Scan (7x7x7)/Cube 0:

Measurement grid: dx=5mm, dy=5mm, dz=5mm

Reference Value = 96.435 V/m; Power Drift = -0.0099 dB

Peak SAR (extrapolated) = 18.663 W/kg

SAR(1 g) = 10.6 mW/g; SAR(10 g) = 5.55 mW/g

Maximum value of SAR (measured) = 13.397 mW/g



0 dB = 13.400mW/g

Impedance Measurement Plot for Body TSL

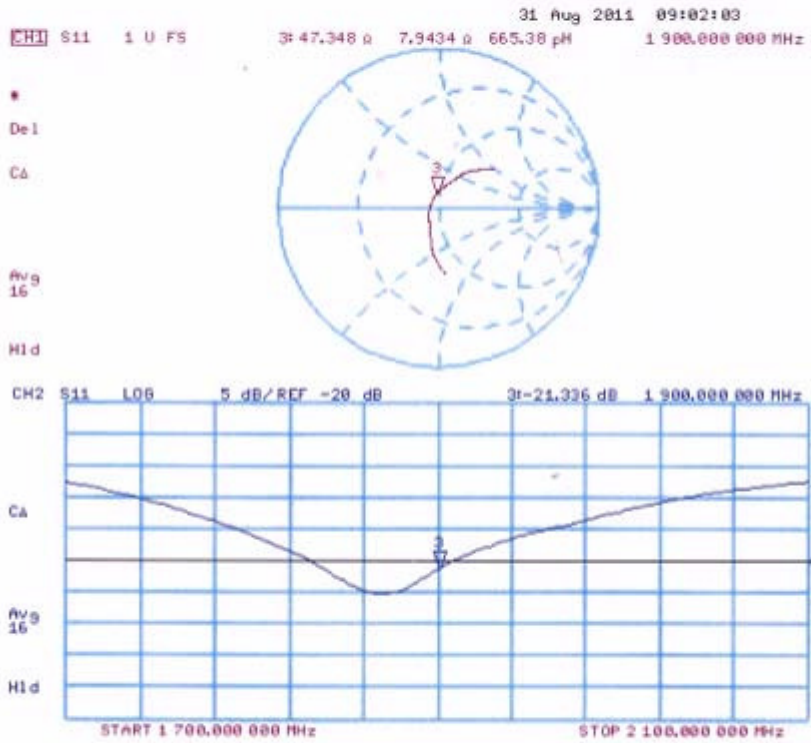

TA Technology (Shanghai) Co., Ltd. Test Report

Report No. RHA1406-0059SAR

Page 156 of 172

ANNEX G: D2450V2 Dipole Calibration Certificate

**Calibration Laboratory of
Schmid & Partner
Engineering AG**
Zeughausstrasse 43, 8004 Zurich, Switzerland



S Schweizerischer Kalibrierdienst
C Service suisse d'étalonnage
S Servizio svizzero di taratura
S Swiss Calibration Service

Accredited by the Swiss Accreditation Service (SAS)
The Swiss Accreditation Service is one of the signatories to the EA
Multilateral Agreement for the recognition of calibration certificates

Accreditation No.: **SCS 108**

Client **TA-Shanghai (Auden)**

Certificate No: **D2450V2-786_Aug11**

CALIBRATION CERTIFICATE

Object: **D2450V2 - SN: 786**

Calibration procedure(s): **QA CAL-05.v8
Calibration procedure for dipole validation kits above 700 MHz**

Calibration date: **August 29, 2011**

This calibration certificate documents the traceability to national standards, which realize the physical units of measurements (SI).
The measurements and the uncertainties with confidence probability are given on the following pages and are part of the certificate.

All calibrations have been conducted in the closed laboratory facility: environment temperature (22 ± 3)°C and humidity < 70%.

Calibration Equipment used (M&TE critical for calibration)

Primary Standards	ID #	Cal Date (Certificate No.)	Scheduled Calibration
Power meter EPM-442A	GB37480704	06-Oct-10 (No. 217-01266)	Oct-11
Power sensor HP 8481A	US37292783	06-Oct-10 (No. 217-01266)	Oct-11
Reference 20 dB Attenuator	SN: S5086 (20b)	29-Mar-11 (No. 217-01367)	Apr-12
Type-N mismatch combination	SN: 5047.2 / 06327	29-Mar-11 (No. 217-01371)	Apr-12
Reference Probe ES3DV3	SN: 3205	29-Apr-11 (No. ES3-3205_Apr11)	Apr-12
DAE4	SN: 601	04-Jul-11 (No. DAE4-601_Jul11)	Jul-12
Secondary Standards	ID #	Check Date (in house)	Scheduled Check
Power sensor HP 8481A	MY41092317	18-Oct-02 (in house check Oct-09)	In house check: Oct-11
RF generator R&S SMT-06	100005	04-Aug-99 (in house check Oct-09)	In house check: Oct-11
Network Analyzer HP 8753E	US37390585 S4206	18-Oct-01 (in house check Oct-10)	In house check: Oct-11

	Name	Function	Signature
Calibrated by:	Dimce Iliev	Laboratory Technician	
Approved by:	Katja Pokovic	Technical Manager	

Issued: August 29, 2011

This calibration certificate shall not be reproduced except in full without written approval of the laboratory.

TA Technology (Shanghai) Co., Ltd.

Test Report

Report No. RHA1406-0059SAR

Page 157 of 172

**Calibration Laboratory of
Schmid & Partner
Engineering AG**
Zeughausstrasse 43, 8004 Zurich, Switzerland



S Schweizerischer Kalibrierdienst
C Service suisse d'étalonnage
S Servizio svizzero di taratura
S Swiss Calibration Service

Accredited by the Swiss Accreditation Service (SAS)

The Swiss Accreditation Service is one of the signatories to the EA
Multilateral Agreement for the recognition of calibration certificates

Accreditation No.: **SCS 108**

Glossary:

TSL	tissue simulating liquid
ConvF	sensitivity in TSL / NORM x,y,z
N/A	not applicable or not measured

Calibration is Performed According to the Following Standards:

- IEEE Std 1528-2003, "IEEE Recommended Practice for Determining the Peak Spatial-Averaged Specific Absorption Rate (SAR) in the Human Head from Wireless Communications Devices: Measurement Techniques", December 2003
- IEC 62209-1, "Procedure to measure the Specific Absorption Rate (SAR) for hand-held devices used in close proximity to the ear (frequency range of 300 MHz to 3 GHz)", February 2005
- Federal Communications Commission Office of Engineering & Technology (FCC OET), "Evaluating Compliance with FCC Guidelines for Human Exposure to Radiofrequency Electromagnetic Fields; Additional Information for Evaluating Compliance of Mobile and Portable Devices with FCC Limits for Human Exposure to Radiofrequency Emissions", Supplement C (Edition 01-01) to Bulletin 65

Additional Documentation:

- DASY4/5 System Handbook

Methods Applied and Interpretation of Parameters:

- Measurement Conditions:** Further details are available from the Validation Report at the end of the certificate. All figures stated in the certificate are valid at the frequency indicated.
- Antenna Parameters with TSL:** The dipole is mounted with the spacer to position its feed point exactly below the center marking of the flat phantom section, with the arms oriented parallel to the body axis.
- Feed Point Impedance and Return Loss:** These parameters are measured with the dipole positioned under the liquid filled phantom. The impedance stated is transformed from the measurement at the SMA connector to the feed point. The Return Loss ensures low reflected power. No uncertainty required.
- Electrical Delay:** One-way delay between the SMA connector and the antenna feed point. No uncertainty required.
- SAR measured:** SAR measured at the stated antenna input power.
- SAR normalized:** SAR as measured, normalized to an input power of 1 W at the antenna connector.
- SAR for nominal TSL parameters:** The measured TSL parameters are used to calculate the nominal SAR result.

TA Technology (Shanghai) Co., Ltd. Test Report

Measurement Conditions

DASY system configuration, as far as not given on page 1.

DASY Version	DASY5	V52.6.2
Extrapolation	Advanced Extrapolation	
Phantom	Modular Flat Phantom	
Distance Dipole Center - TSL	10 mm	with Spacer
Zoom Scan Resolution	dx, dy, dz = 5 mm	
Frequency	2450 MHz ± 1 MHz	

Head TSL parameters

The following parameters and calculations were applied.

	Temperature	Permittivity	Conductivity
Nominal Head TSL parameters	22.0 °C	39.2	1.80 mho/m
Measured Head TSL parameters	(22.0 ± 0.2) °C	38.4 ± 6 %	1.85 mho/m ± 6 %
Head TSL temperature change during test	< 0.5 °C	----	----

SAR result with Head TSL

SAR averaged over 1 cm ³ (1 g) of Head TSL	Condition	
SAR measured	250 mW input power	13.7 mW / g
SAR for nominal Head TSL parameters	normalized to 1W	53.8 mW / g ± 17.0 % (k=2)

SAR averaged over 10 cm ³ (10 g) of Head TSL	condition	
SAR measured	250 mW input power	6.41 mW / g
SAR for nominal Head TSL parameters	normalized to 1W	25.4 mW / g ± 16.5 % (k=2)

Body TSL parameters

The following parameters and calculations were applied.

	Temperature	Permittivity	Conductivity
Nominal Body TSL parameters	22.0 °C	52.7	1.95 mho/m
Measured Body TSL parameters	(22.0 ± 0.2) °C	51.8 ± 6 %	2.02 mho/m ± 6 %
Body TSL temperature change during test	< 0.5 °C	----	----

SAR result with Body TSL

SAR averaged over 1 cm ³ (1 g) of Body TSL	Condition	
SAR measured	250 mW input power	13.2 mW / g
SAR for nominal Body TSL parameters	normalized to 1W	51.7 mW / g ± 17.0 % (k=2)

SAR averaged over 10 cm ³ (10 g) of Body TSL	condition	
SAR measured	250 mW input power	6.10 mW / g
SAR for nominal Body TSL parameters	normalized to 1W	24.2 mW / g ± 16.5 % (k=2)

TA Technology (Shanghai) Co., Ltd.

Test Report

Appendix

Antenna Parameters with Head TSL

Impedance, transformed to feed point	$55.0 \Omega + 2.4 j\Omega$
Return Loss	- 25.5 dB

Antenna Parameters with Body TSL

Impedance, transformed to feed point	$50.4 \Omega + 3.5 j\Omega$
Return Loss	- 29.0 dB

General Antenna Parameters and Design

Electrical Delay (one direction)	1.154 ns
----------------------------------	----------

After long term use with 100W radiated power, only a slight warming of the dipole near the feedpoint can be measured.

The dipole is made of standard semirigid coaxial cable. The center conductor of the feeding line is directly connected to the second arm of the dipole. The antenna is therefore short-circuited for DC-signals.

No excessive force must be applied to the dipole arms, because they might bend or the soldered connections near the feedpoint may be damaged.

Additional EUT Data

Manufactured by	SPEAG
Manufactured on	May 06, 2005

DASY5 Validation Report for Head TSL

Date: 29.08.2011

Test Laboratory: SPEAG, Zurich, Switzerland

DUT: Dipole 2450 MHz; Type: D2450V2; Serial: D2450V2 - SN: 786

Communication System: CW; Frequency: 2450 MHz

Medium parameters used: $f = 2450$ MHz; $\sigma = 1.85$ mho/m; $\epsilon_r = 38.4$; $\rho = 1000$ kg/m³

Phantom section: Flat Section

Measurement Standard: DASY5 (IEEE/IEC/ANSI C63.19-2007)

DASY52 Configuration:

- Probe: ES3DV3 - SN3205; ConvF(4.45, 4.45, 4.45); Calibrated: 29.04.2011
- Sensor-Surface: 3mm (Mechanical Surface Detection)
- Electronics: DAE4 Sn601; Calibrated: 04.07.2011
- Phantom: Flat Phantom 5.0 (front); Type: QD000P50AA; Serial: 1001
- DASY52 52.6.2(482); SEMCAD X 14.4.5(3634)

Dipole Calibration for Head Tissue/Pin=250 mW, d=10mm/Zoom Scan (7x7x7)/Cube 0:

Measurement grid: dx=5mm, dy=5mm, dz=5mm

Reference Value = 101.5 V/m; Power Drift = 0.06 dB

Peak SAR (extrapolated) = 28.303 W/kg

SAR(1 g) = 13.7 mW/g; SAR(10 g) = 6.41 mW/g

Maximum value of SAR (measured) = 17.561 mW/g

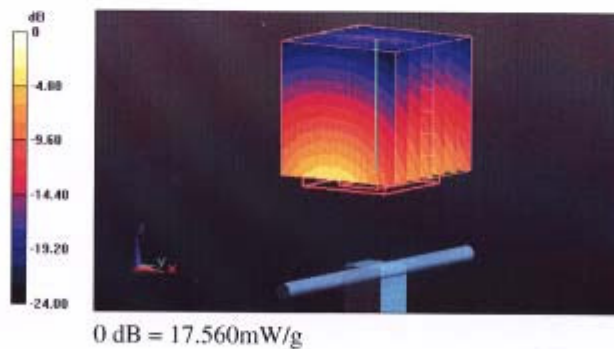

Impedance Measurement Plot for Head TSL

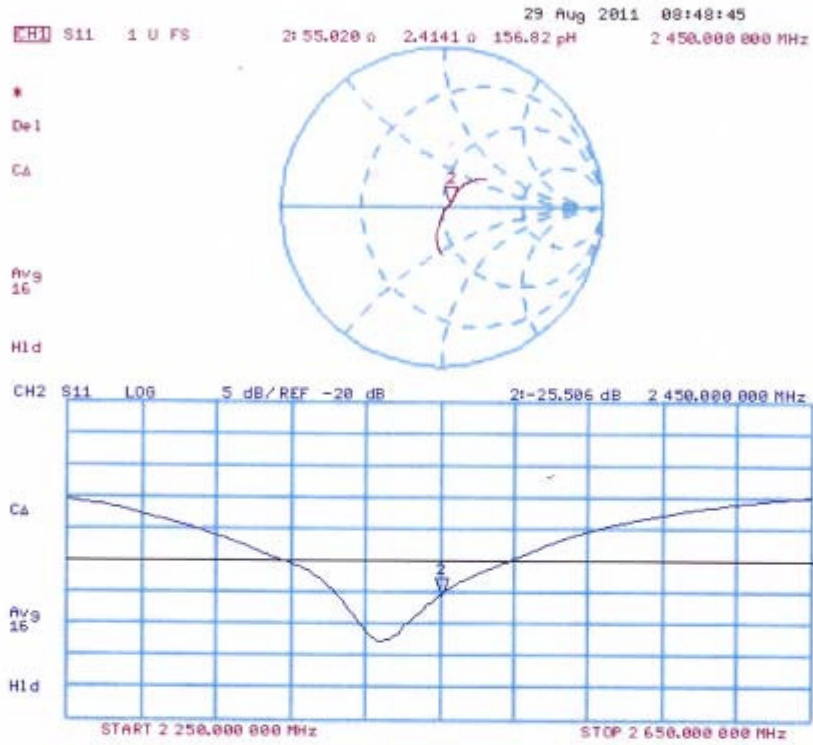

DASY5 Validation Report for Body TSL

Date: 29.08.2011

Test Laboratory: SPEAG, Zurich, Switzerland

DUT: Dipole 2450 MHz; Type: D2450V2; Serial: D2450V2 - SN: 786

Communication System: CW; Frequency: 2450 MHz

Medium parameters used: $f = 2450$ MHz; $\sigma = 2.02$ mho/m; $\epsilon_r = 51.8$; $\rho = 1000$ kg/m³

Phantom section: Flat Section

Measurement Standard: DASY5 (IEEE/IEC/ANSI C63.19-2007)

DASY52 Configuration:

- Probe: ES3DV3 - SN3205; ConvF(4.26, 4.26, 4.26); Calibrated: 29.04.2011
- Sensor-Surface: 3mm (Mechanical Surface Detection)
- Electronics: DAE4 Sn601; Calibrated: 04.07.2011
- Phantom: Flat Phantom 5.0 (back); Type: QD000P50AA; Serial: 1002
- DASY52 52.6.2(482); SEMCAD X 14.4.5(3634)

Dipole Calibration for Body Tissue/Pin=250 mW, d=10mm/Zoom Scan (7x7x7)/Cube 0:

Measurement grid: dx=5mm, dy=5mm, dz=5mm

Reference Value = 96.118 V/m; Power Drift = 0.0072 dB

Peak SAR (extrapolated) = 27.129 W/kg

SAR(1 g) = 13.2 mW/g; SAR(10 g) = 6.1 mW/g

Maximum value of SAR (measured) = 17.387 mW/g

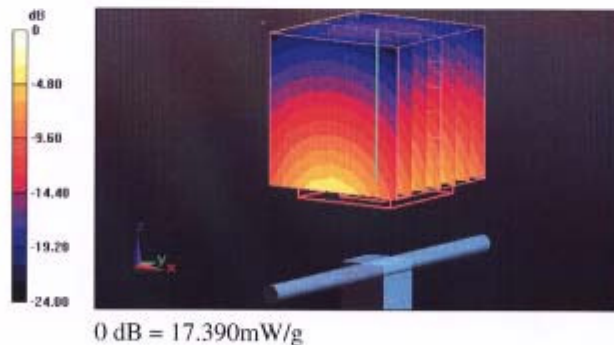

TA Technology (Shanghai) Co., Ltd. Test Report

Report No. RHA1406-0059SAR

Page 163 of 172

Impedance Measurement Plot for Body TSL

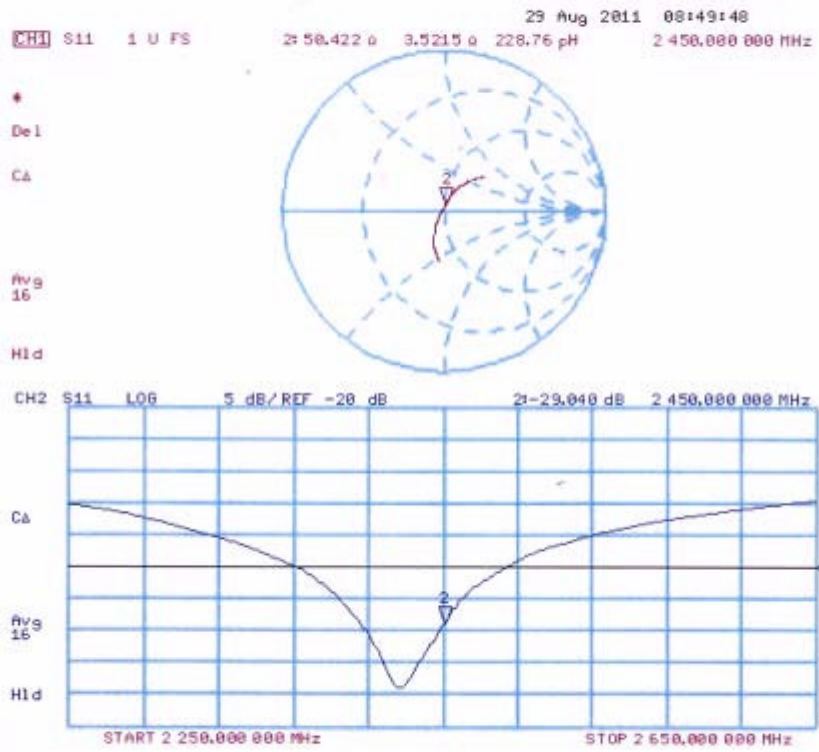

TA Technology (Shanghai) Co., Ltd. Test Report

Report No. RHA1406-0059SAR

Page 164 of 172

ANNEX H: DAE4 Calibration Certificate



In Collaboration with
s p e a g
CALIBRATION LABORATORY

Add: No.52 Huayuanbei Road, Haidian District, Beijing, 100191, China
Tel: +86-10-62304633-2079 Fax: +86-10-62304633-2504
E-mail: info@emcite.com Http://www.emcite.com



Client : **TA(Shanghai)**

Certificate No: **J14-2-0052**

CALIBRATION CERTIFICATE			
Object	DAE4 - SN: 1317		
Calibration Procedure(s)	TMC-OS-E-01-198 Calibration Procedure for the Data Acquisition Electronics (DAEx)		
Calibration date:	January 16, 2014		
<p>This calibration Certificate documents the traceability to national standards, which realize the physical units of measurements(SI). The measurements and the uncertainties with confidence probability are given on the following pages and are part of the certificate.</p> <p>All calibrations have been conducted in the closed laboratory facility: environment temperature(22±3)°C and humidity<70%.</p> <p>Calibration Equipment used (M&TE critical for calibration)</p>			
Primary Standards	ID #	Cal Date(Calibrated by, Certificate No.)	Scheduled Calibration
Documenting Process Calibrator 753	1971018	01-July-13 (TMC, No:JW13-049)	July-14
Calibrated by:	Name Yu Zongying	Function SAR Test Engineer	Signature
Reviewed by:	Qi Dianyuan	SAR Project Leader	
Approved by:	Lu Bingsong	Deputy Director of the laboratory	
<p>Issued: January 16, 2014</p> <p>This calibration certificate shall not be reproduced except in full without written approval of the laboratory.</p>			

TA Technology (Shanghai) Co., Ltd.
Test Report

Report No. RHA1406-0059SAR

Page 165 of 172



Glossary:

DAE data acquisition electronics
Connector angle information used in DASY system to align probe sensor X to the robot coordinate system.

Methods Applied and Interpretation of Parameters:

- *DC Voltage Measurement:* Calibration Factor assessed for use in DASY system by comparison with a calibrated instrument traceable to national standards. The figure given corresponds to the full scale range of the voltmeter in the respective range.
- *Connector angle:* The angle of the connector is assessed measuring the angle mechanically by a tool inserted. Uncertainty is not required.
- The report provide only calibration results for DAE, it does not contain other performance test results.

TA Technology (Shanghai) Co., Ltd.
Test Report

Report No. RHA1406-0059SAR

Page 166 of 172



In Collaboration with
s p e a g
CALIBRATION LABORATORY

Add: No 52 Huayuanbei Road, Haidian District, Beijing, 100191, China
Tel: +86-10-62304633-2079 Fax: +86-10-62304633-2504
E-mail: Info@emcite.com Http://www.emcite.com

DC Voltage Measurement

A/D - Converter Resolution nominal

High Range: 1LSB = 6.1 μ V, full range = -100...+300 mV

Low Range: 1LSB = 61nV, full range = -1.....+3mV

DASY measurement parameters: Auto Zero Time: 3 sec; Measuring time: 3 sec

Calibration Factors	X	Y	Z
High Range	404.058 \pm 0.15% (k=2)	404.060 \pm 0.15% (k=2)	403.954 \pm 0.15% (k=2)
Low Range	3.99002 \pm 0.7% (k=2)	3.99910 \pm 0.7% (k=2)	3.98303 \pm 0.7% (k=2)

Connector Angle

Connector Angle to be used in DASY system	119 $^{\circ}$ \pm 1 $^{\circ}$
---	-----------------------------------