Wireless Headset
P/N : 881-000266
M/N : A-00072
Input : 5V⎓500mA
Made in China
Fabriqué en Chine
FCC ID : JNZA00072
IC : 4418A-A00072
CMIT ID : XXXXXXXXXX
IFT : XXXXXXXXXX
CNC ID : XX XXX
CCXXxxYYyyyZZW
XXX-XXXXXX
MSIP-CMM-DZL-A-00072
Complies with
IDA Standards
DB101104
BC
ANATEL
XXXX-XX-XXXX
И005 16
TÜV
SÜD
NRTL
US

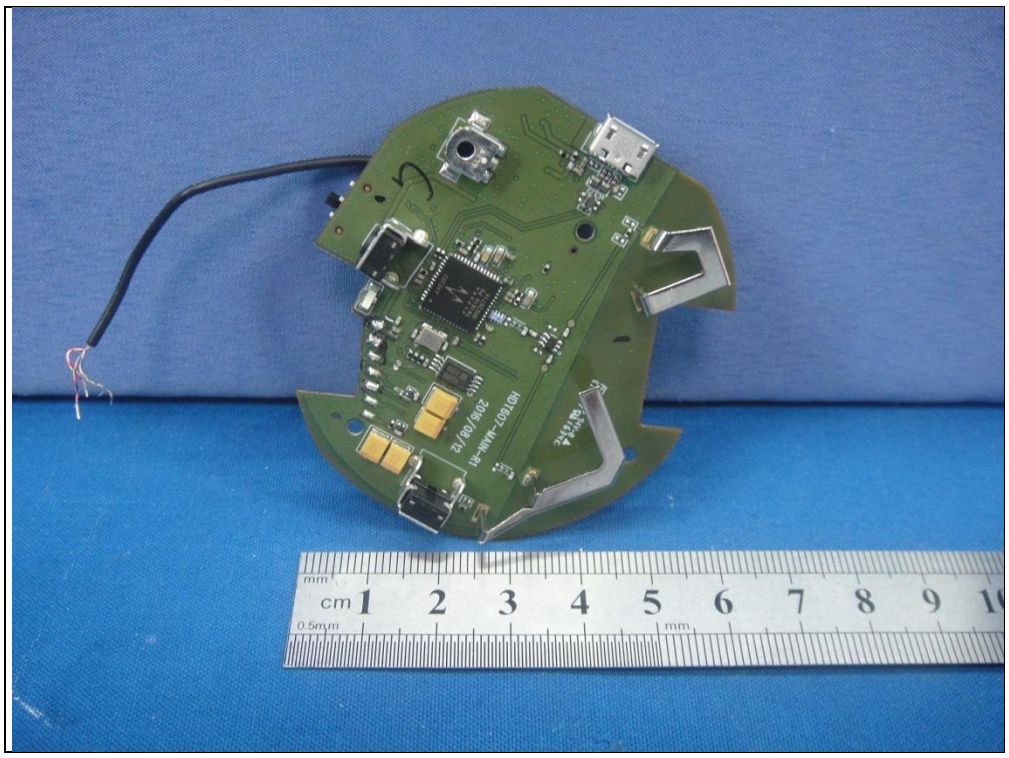
cm 1 2 3 4 5 6 7 8 9
mm
0.5mm

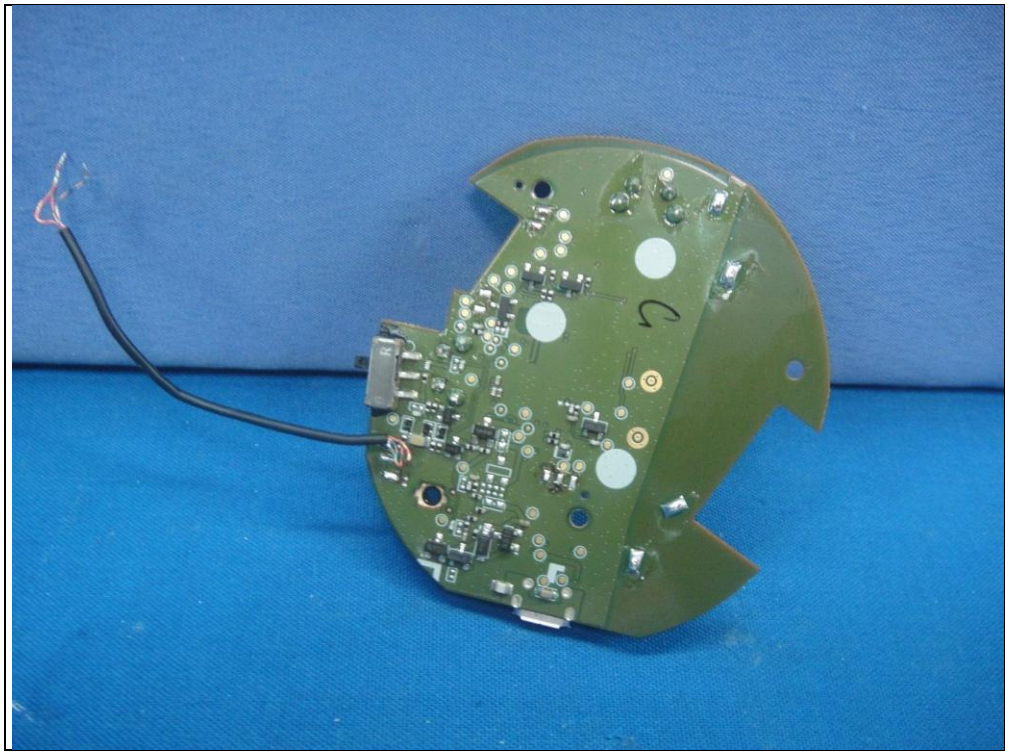

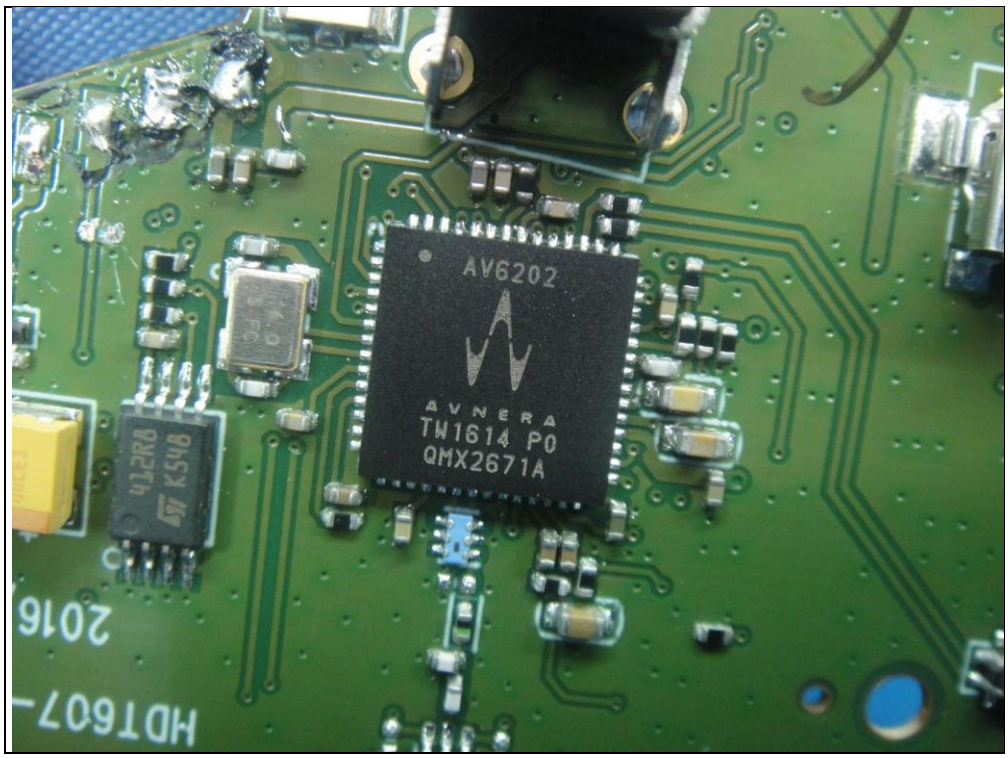
AV6202
AVNERA
TW1614 P0
QMX2671A
412RB
K548
2016
HDT607-

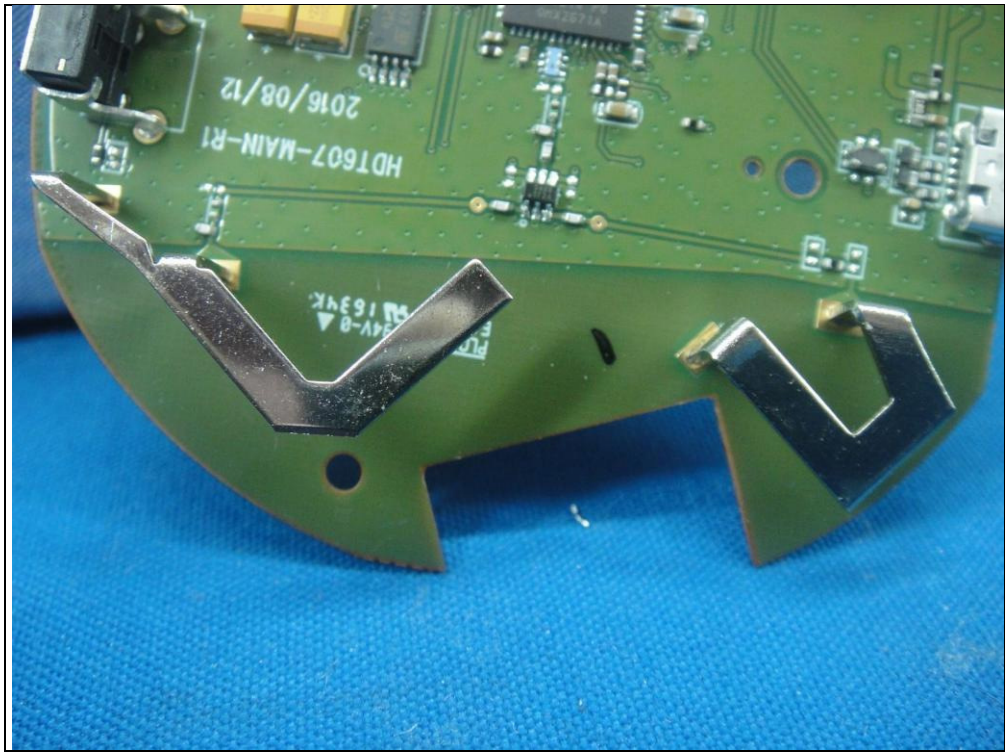
2016/08/12
HDT607-MAIN-R1

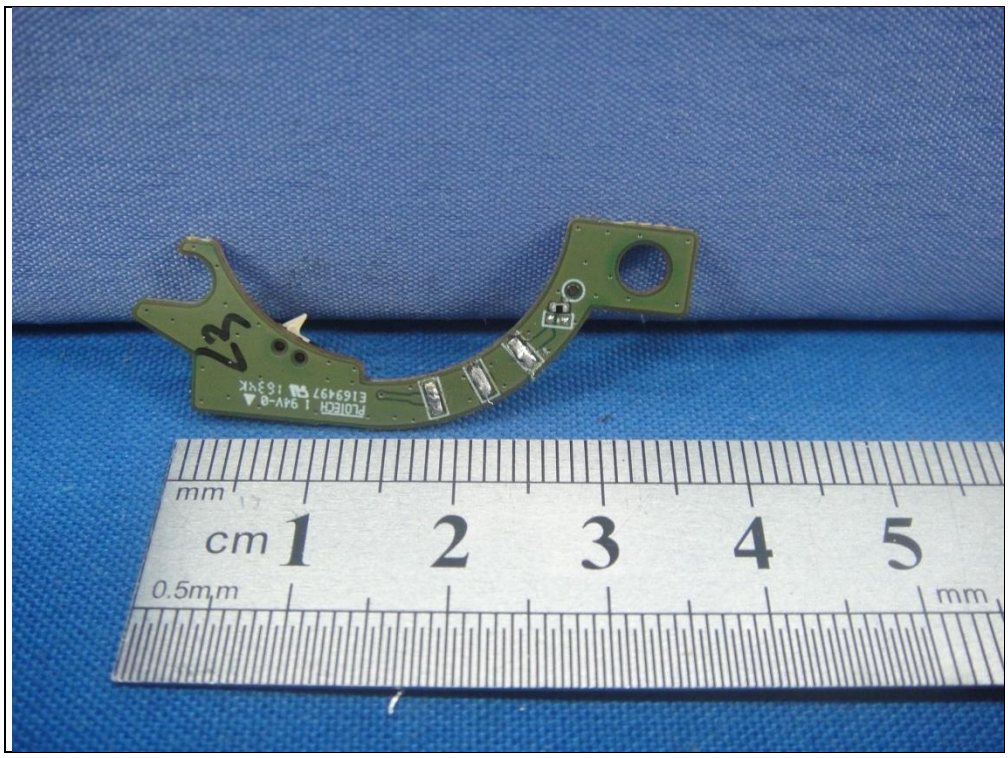
mm
cm 1 2 3 4 5
0.5mm
mm

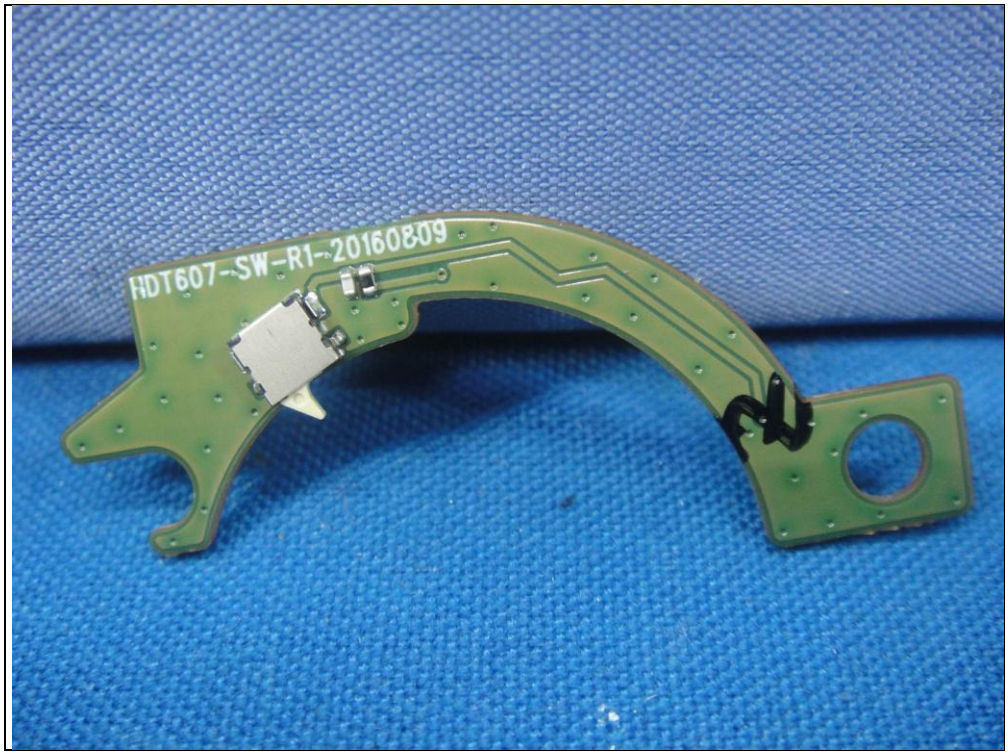
HDT607-SW-R1-20160809

Logitech
Model(型號):803450
533-000132
Li-polymer Rechargeable Battery
Nominal Voltage(標稱電壓):3.7V DC
1100mAh/4.07Wh
L/N(批號日期):1606
Made in China
11C/P8/34/60
Caution:
*Risk of explosion if battery is replaced by an incorrect type.
*Use Specified Logitech Charger Only.
*May Explode If Disposed In Fire.
*Do Not Short Circuit.
*Limited Charge Voltage 4.2V.
注意：
若使用不正確型的電池會有發生爆炸的風險。
僅使用所提供指定的充電器。
將廢電池丟棄在火中可能會發生爆炸。
不允許短路，滿充電壓4.2V。
Li-ion
2002/95
MH48714

Logitech
Model(型號):603450
533-000132
Li-polymer Rechargeable Battery (二次鋰電池組)
Nominal Voltage(標稱電壓):3.7V DC 1100mAh/4.07Wh
L/N(製造日期):1606 Made in China (中國制造)
1ICP6/34/50
Caution:
*Risk of explosion if battery is replaced by an incorrect type.
*Use Specified Logitech Charger Only.
*May Explode If Disposed In Fire.
*Do Not Short Circuit.
*Limited Charge Voltage 4.2V.
注意:
若使用不配套的電池會有發生爆炸的風險。
祇能使用羅技指定的充電器。
如果電池暴露在火中可能會發生爆炸。
不允許短路,滿充電壓4.2V。
Li-ion
R39249
MH49714