# External photo

sendtel

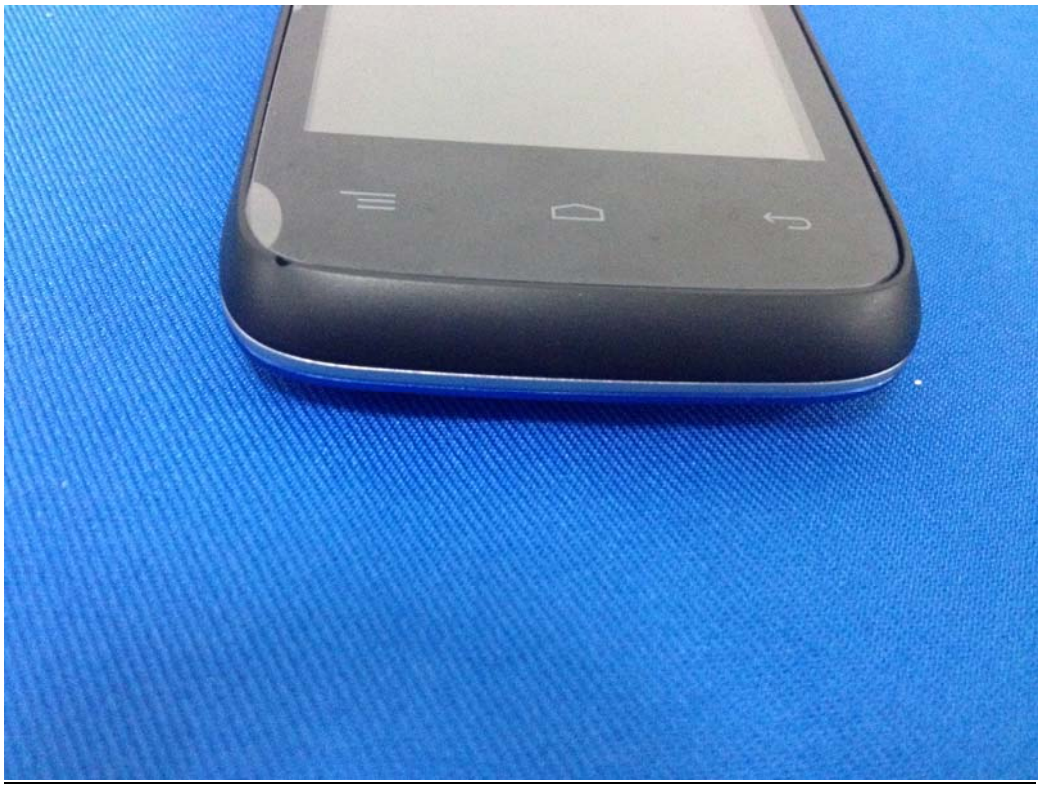

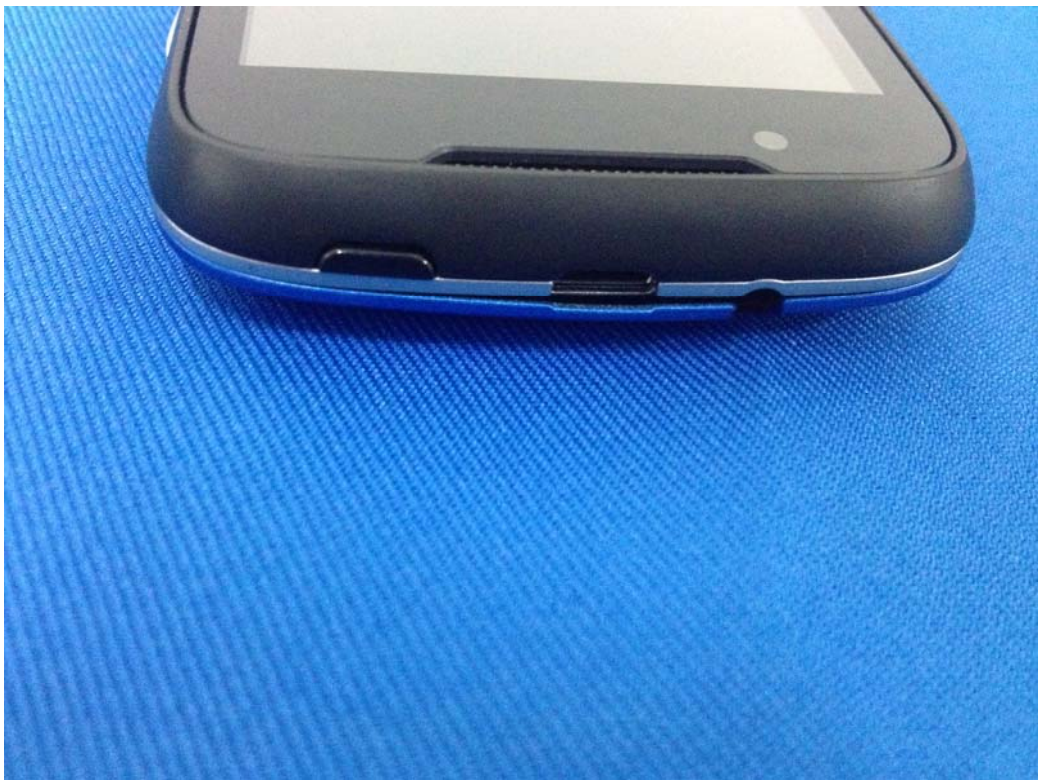

SZTY
Switching Adapter
MODEL:TPA-595055UU
INPTU:100-240V~50/60Hz 0.2A
OUTPUT:5V ⎓ 550mA
1315
MADE IN CHINA

MODEL: HQ-E56
PN:
Rechargeable Lithium-Ion
Voltage:3.7V/1500mAh 5.55Wh
Execution Criteria:GB/T18287-2000
Chargeable Voltage:4.2V
Caution:
1.Use the original charger only
2.Never disassemble by yourself
3.Never short-circuit the battery
4.Dispose of the battery properly
5.Exposing battery to open flames
could cause explosion

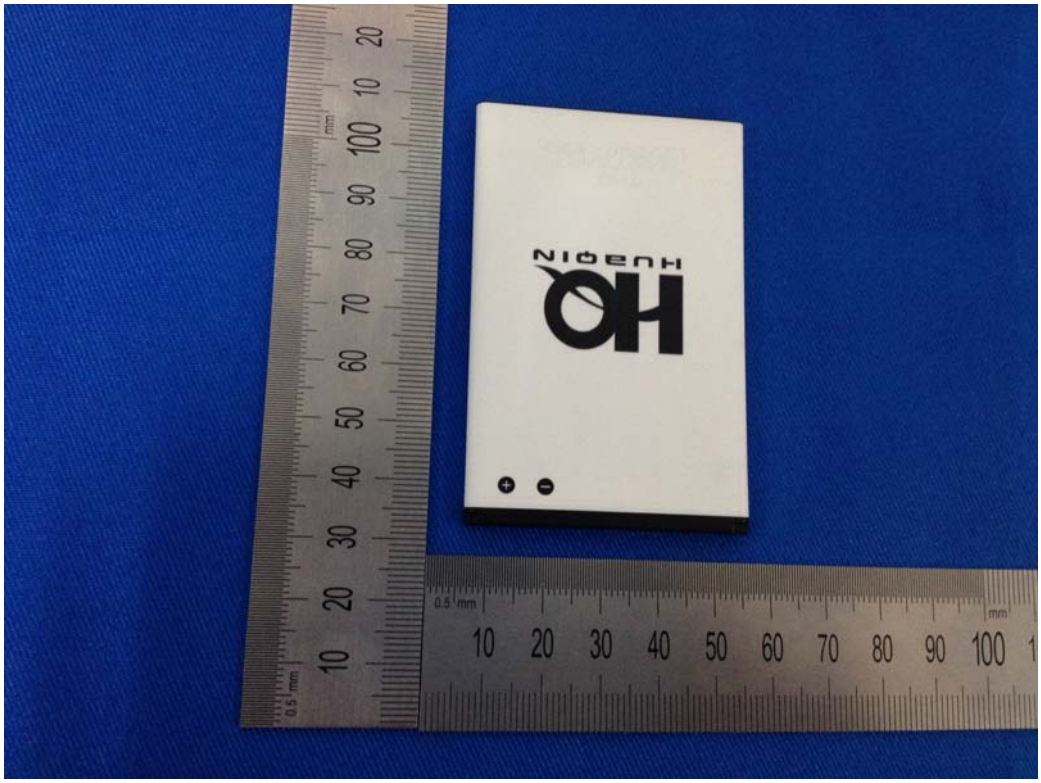
HUAQIN