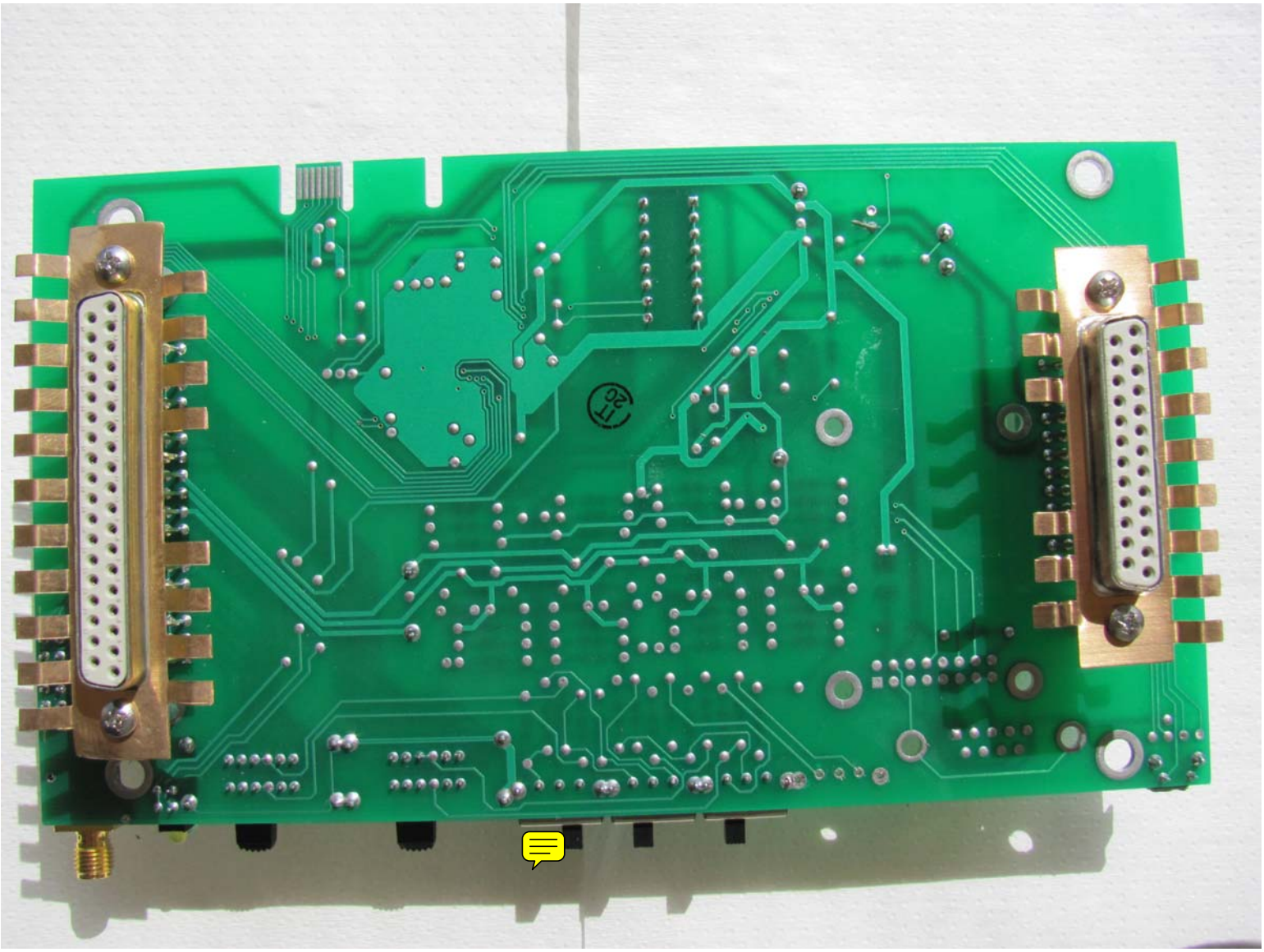

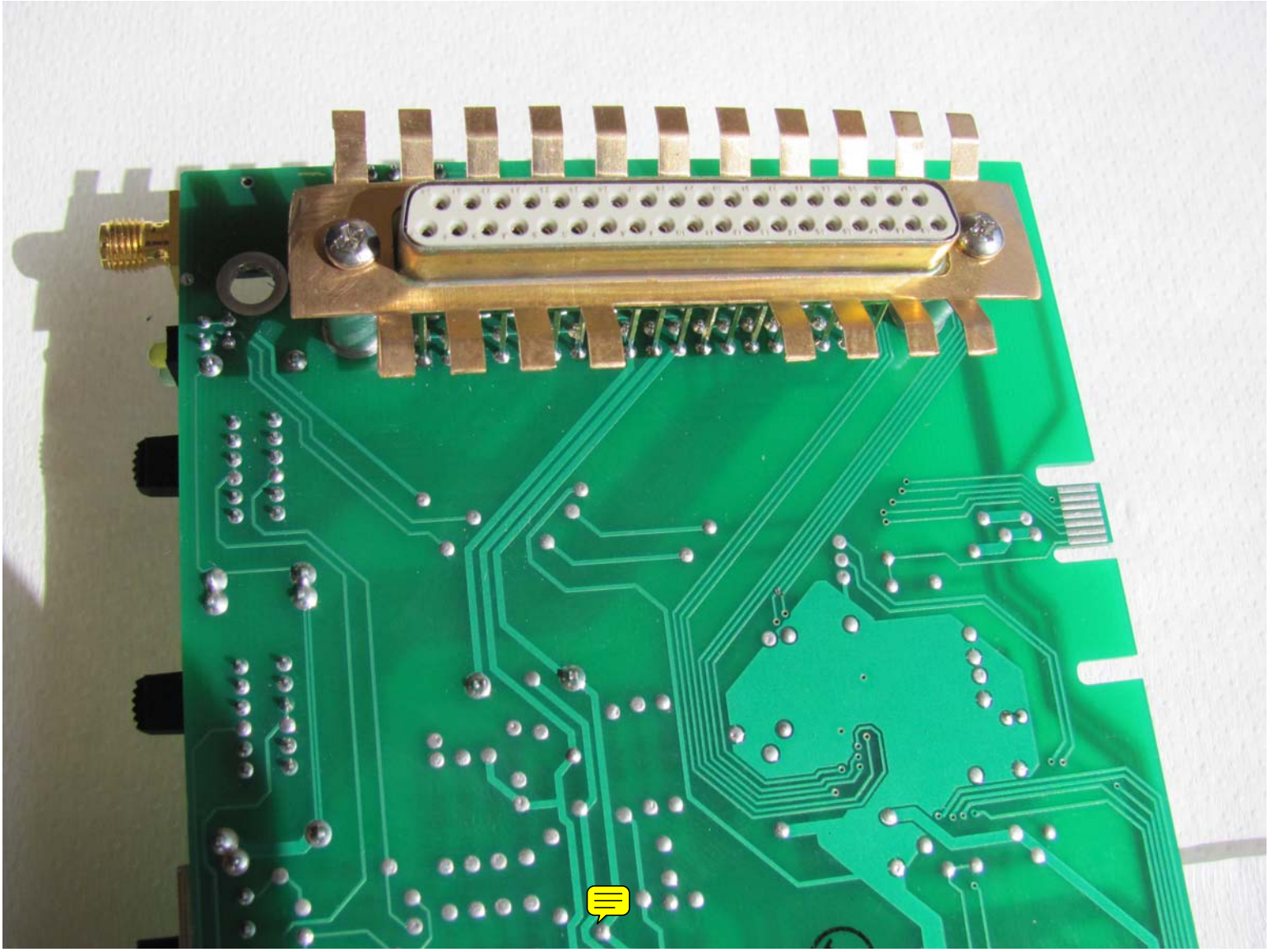

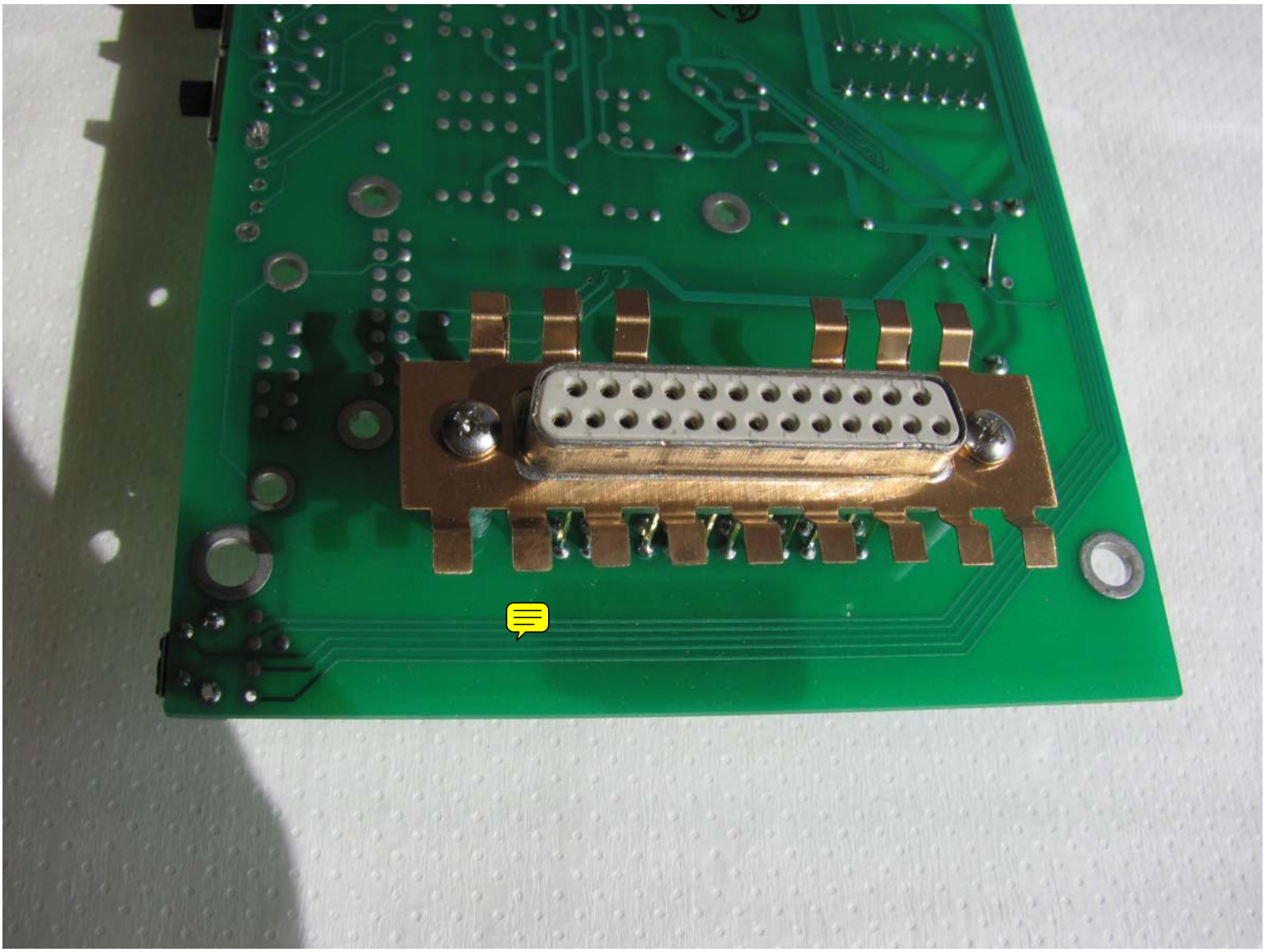

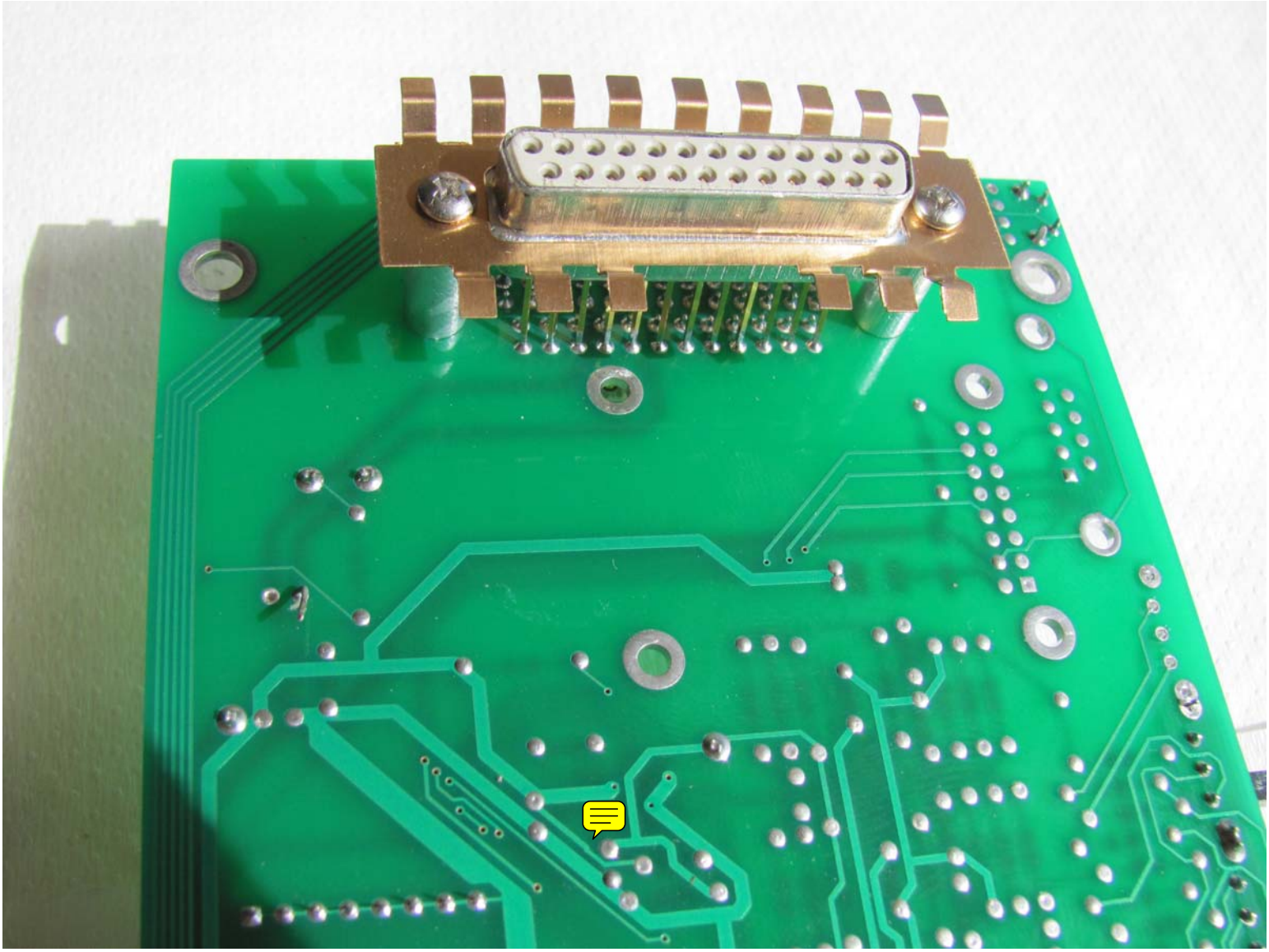

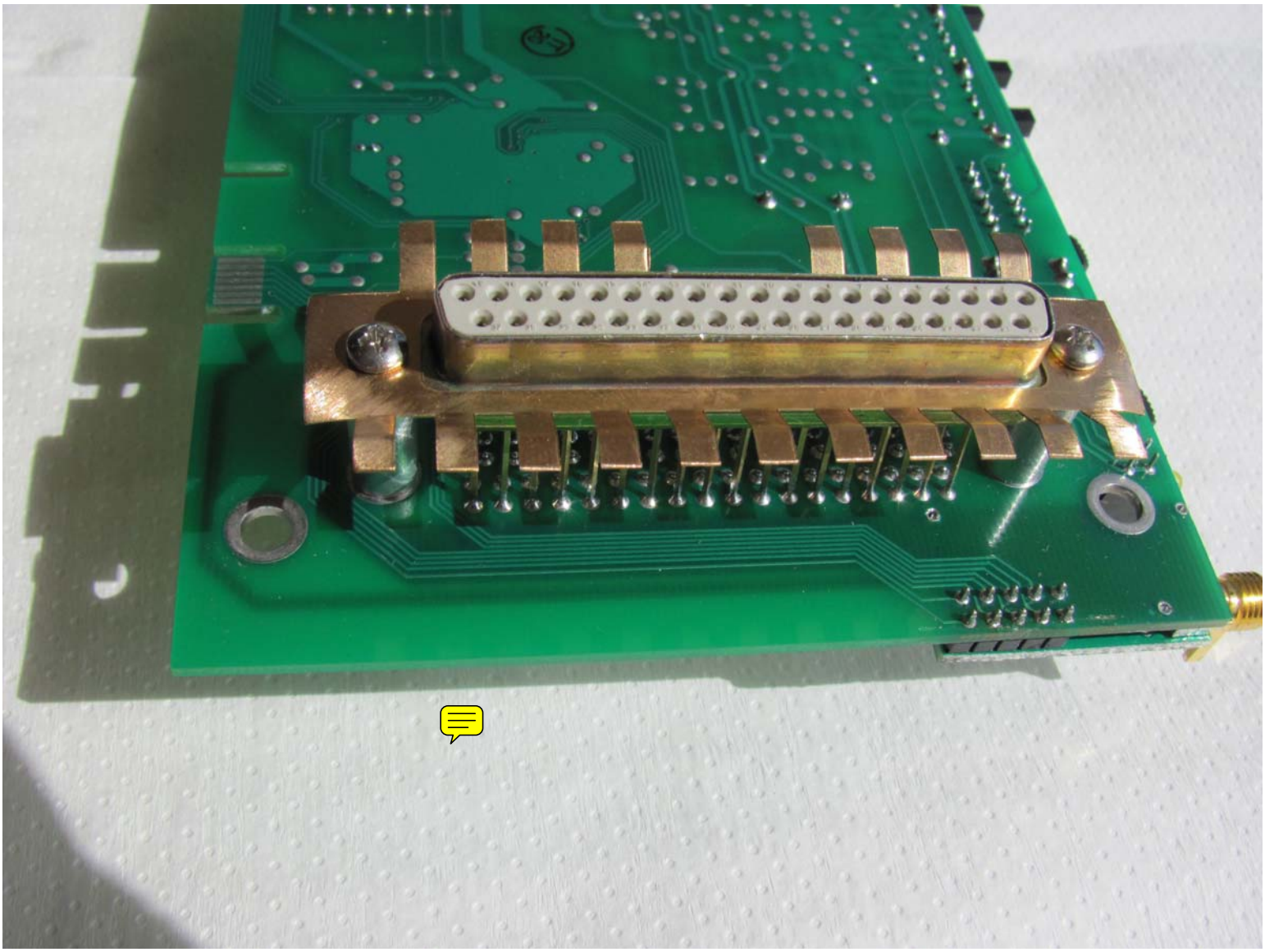

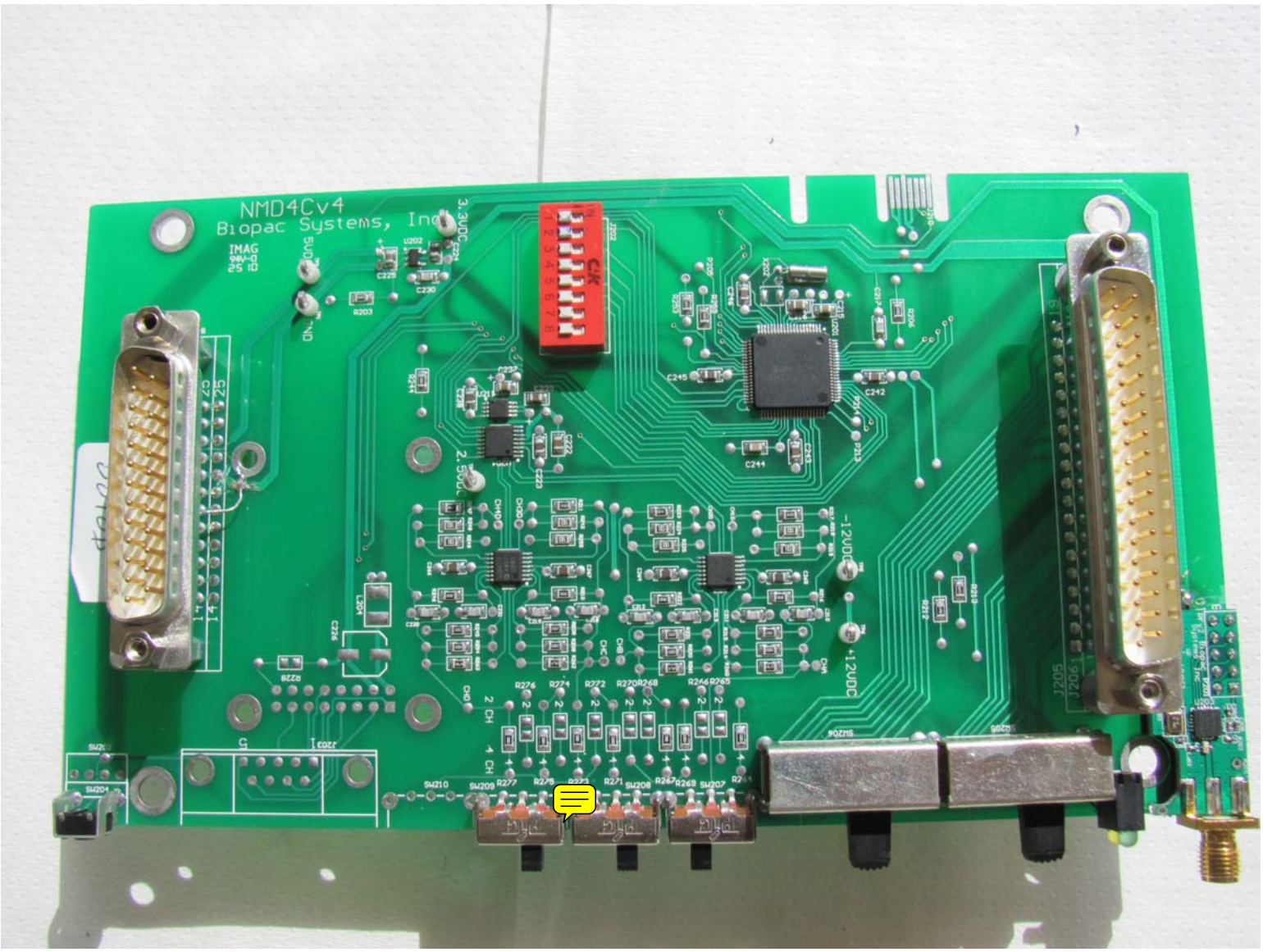
NMD4Cv4
Biopac Systems, Inc.
3.3VDC
5VDC
2.5VDC
-12VDC
+12VDC
CLK
2 CH
4 CH

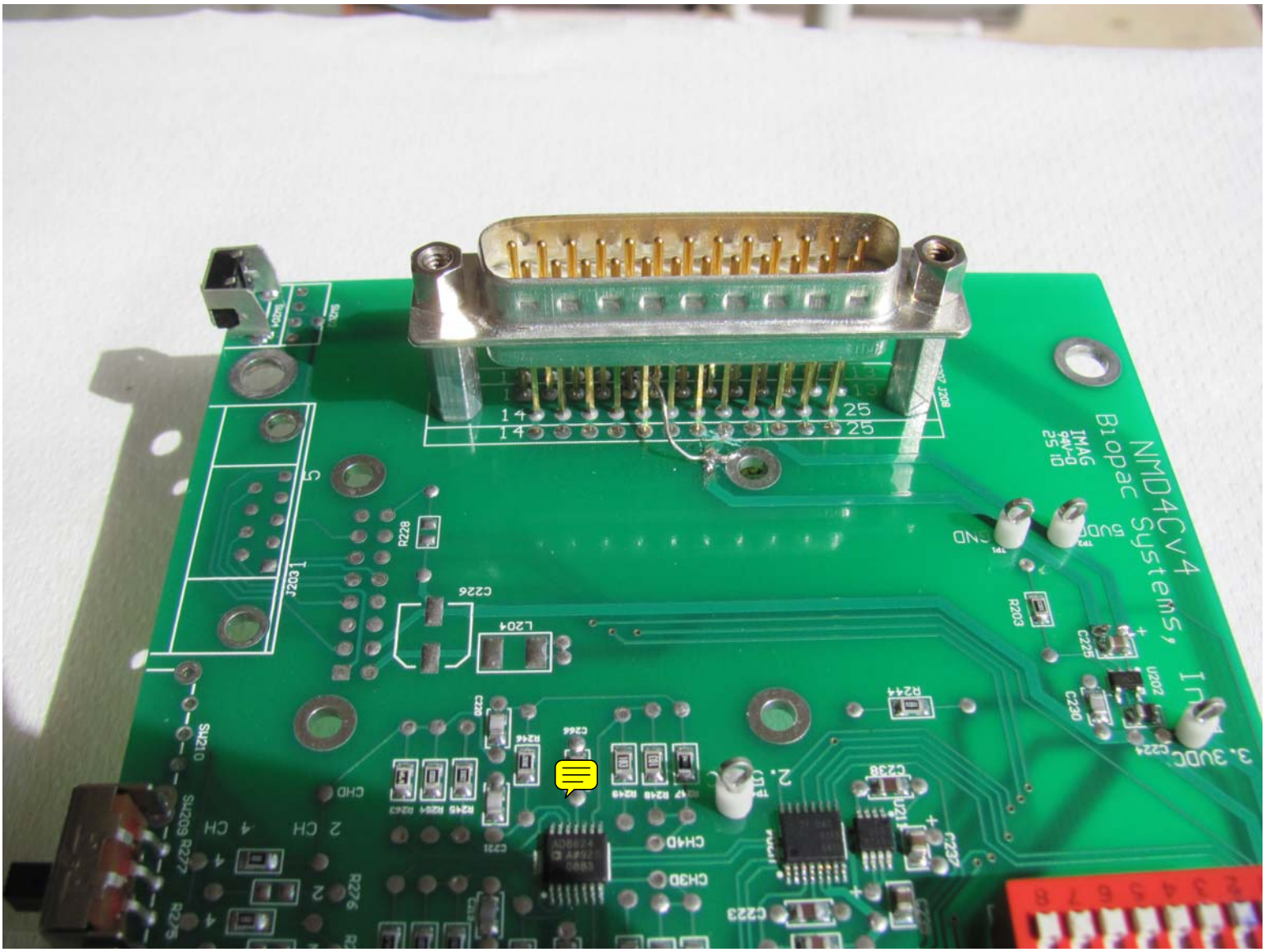
NMD4CV4
Biopac Systems, Inc.
IMAG
9W-D
25 ID
3.3VDC
GND
J208
J203
L204
C226
R228
R203
R244
C230
C224
U202
C228
C266
R246
R249
R248
R247
R245
R241
R243
CH1
CH2
CH3
CH4
U201
C223
C222
C238
C231
R276
R275
R277
SW209
SW210
SW211
1
2
3
4
5
6
7
8

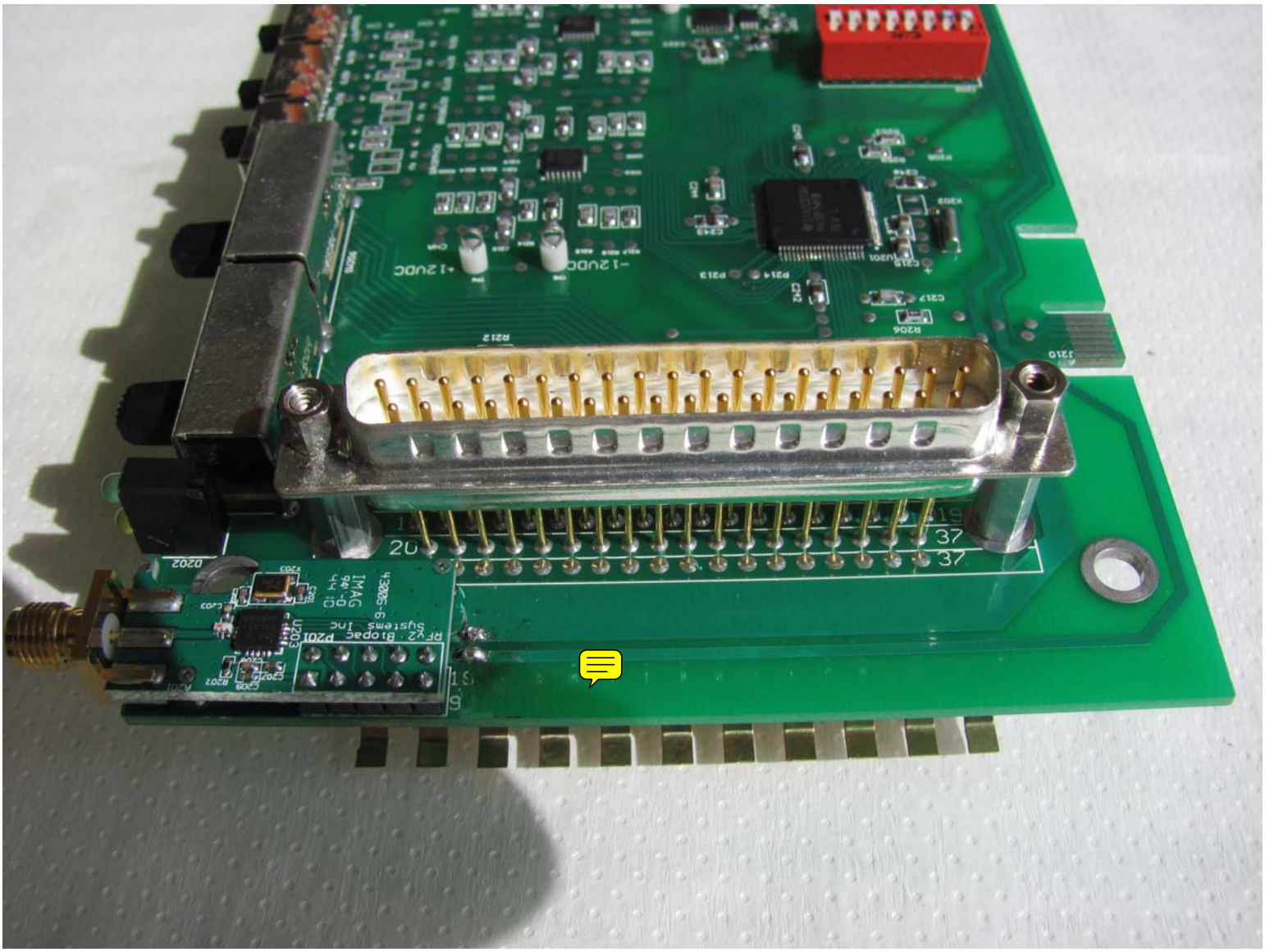
PFX2 Biopac P201
Systems Inc
U203
4300S-6
JAY
IM
96-10
44 ID
Q202
C203
Y203
C201
C209
R207
R201
-12VDC
+12VDC
R212
J210
R206
C217
C212
P214
P213
U201
C215
C243
X303
20
37
37
19

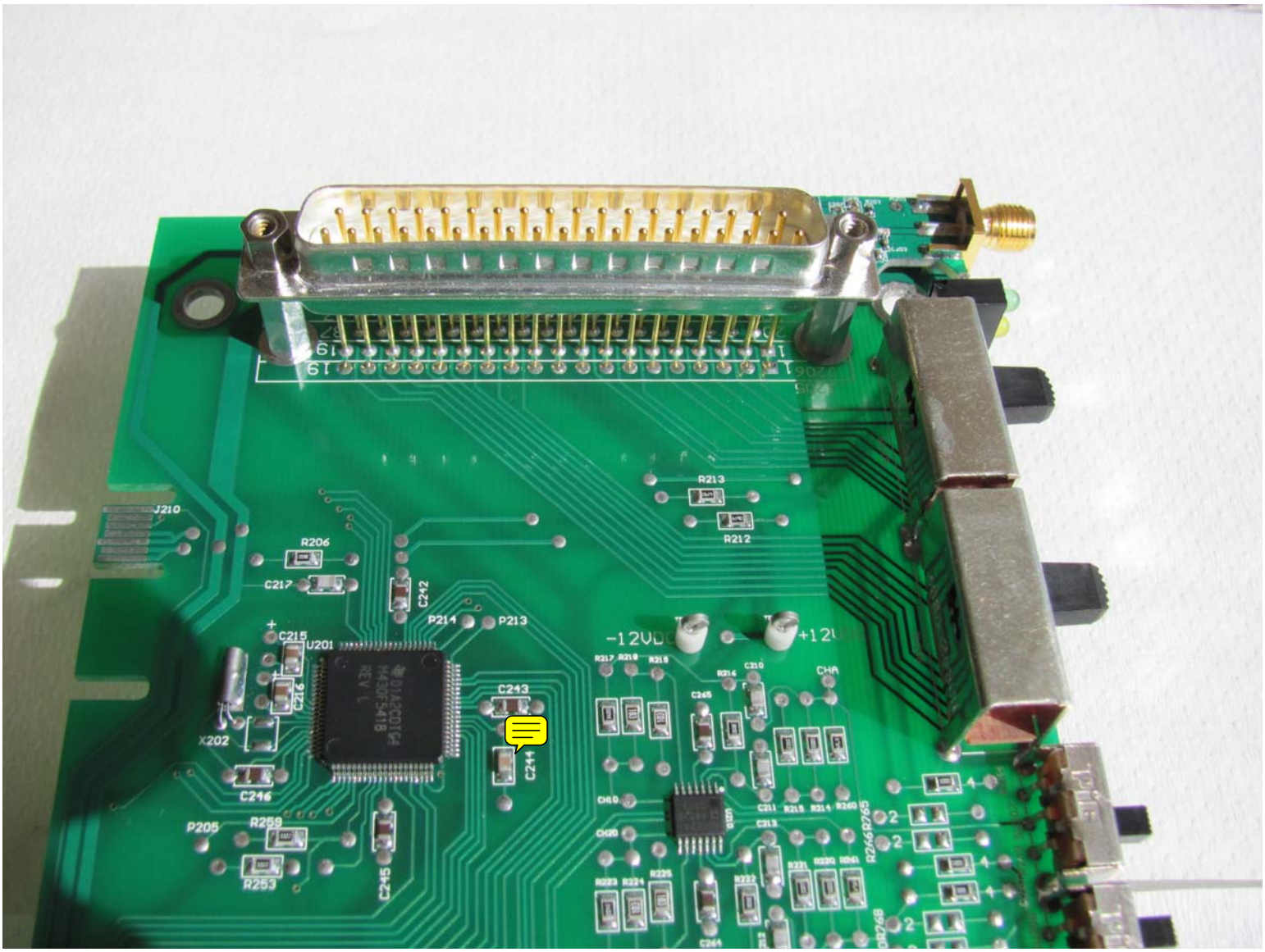
J210
R206
C217
C242
P214
P213
C215
U201
C216
X202
C246
P205
R259
R253
C245
C243
C244
R213
R212
-12VDC
+12V
CHA
C265
C264
R268
R265

NMD4Cv4
Biopac Systems, Inc
IMAG
2.5VDC
5VDC
J207
ACCL
0010D

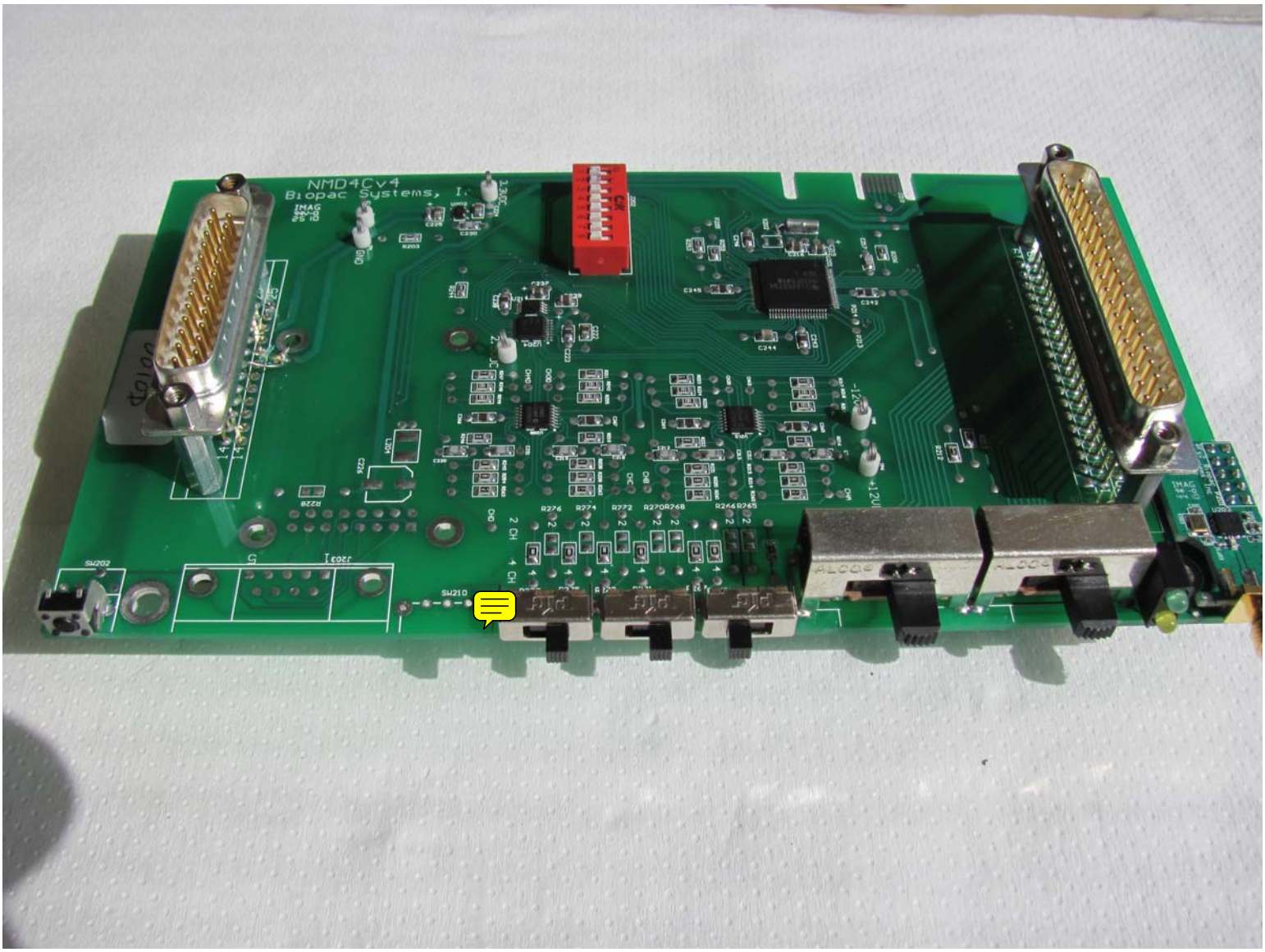
NMD4Cv4
Biopac Systems, I.
SW202
SW210
2 CH
4 CH
+12V
-12V

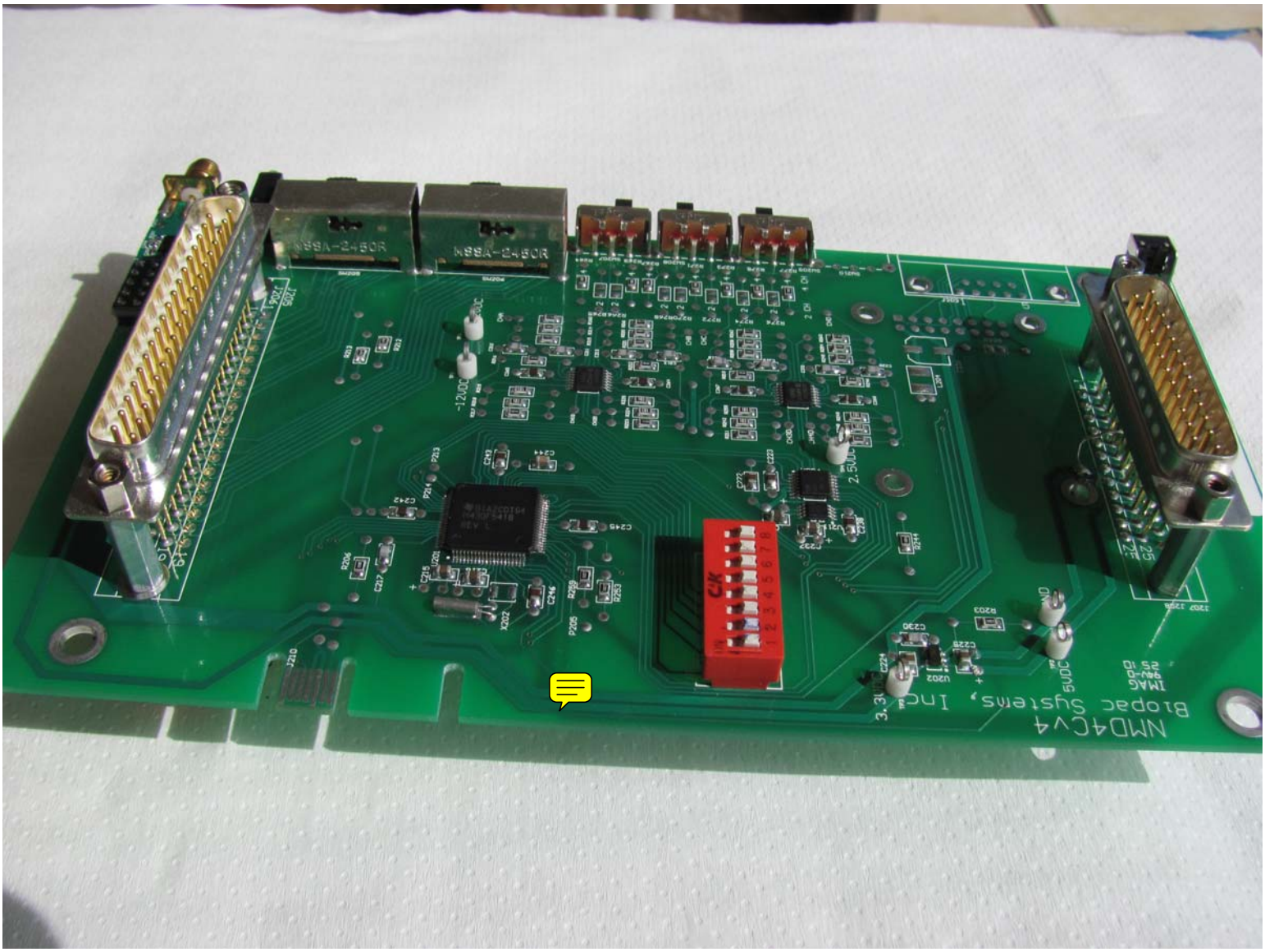
NMD4CV4
Biopac Systems, Inc.
3.3VDC
5VDC
GND
2.5VDC
-12VDC
12VDC
NSSA-2450R
NSSA-2450R

IMAG
94V-0
43005-6
PFV2 Biopac Systems Inc
P201
U203
X203
C201
C202
C203
C204
C207
C209
R202
A201