

### 16. TestSetup Photos

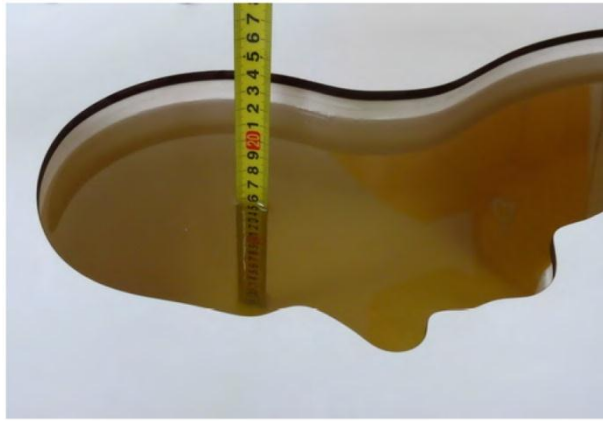

Liquid depth in the head phantom (835MHz)



Liquid depth in the body phantom (835MHz)



Liquid depth in the head phantom (1900MHz)

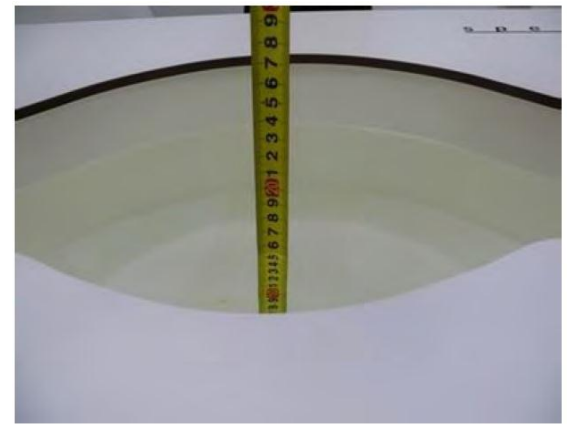

Liquid depth in the body phantom (1900MHz)



Liquid depth in the head phantom (2450MHz)



Liquid depth in the body phantom (2450MHz)



Left Head Touch

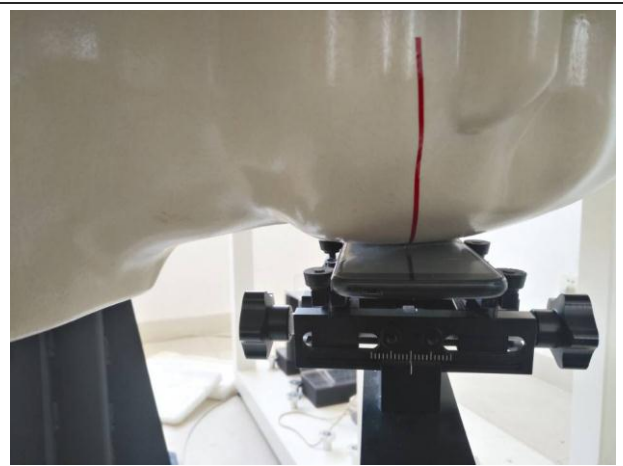

Right Head Touch

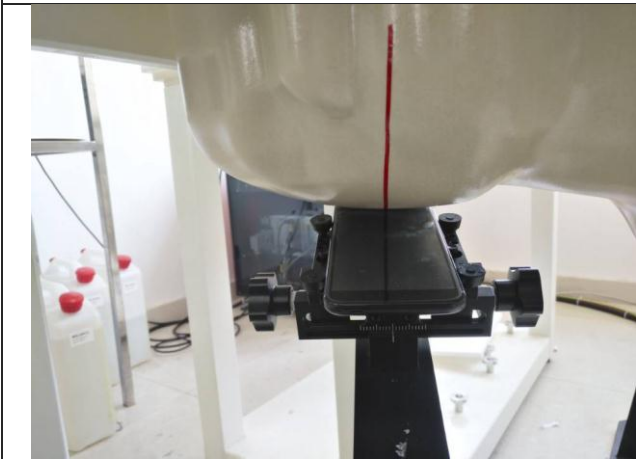

Left Head Tilt (15°)



Right Head Tilt (15°)

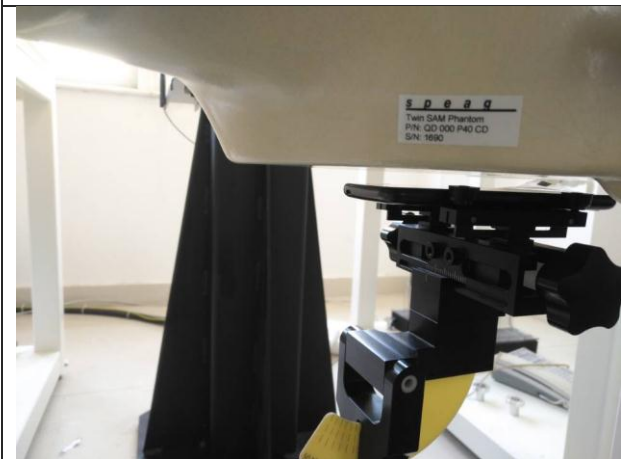

Body-worn Front Side (10mm)



Body-worn Rear Side (10mm)

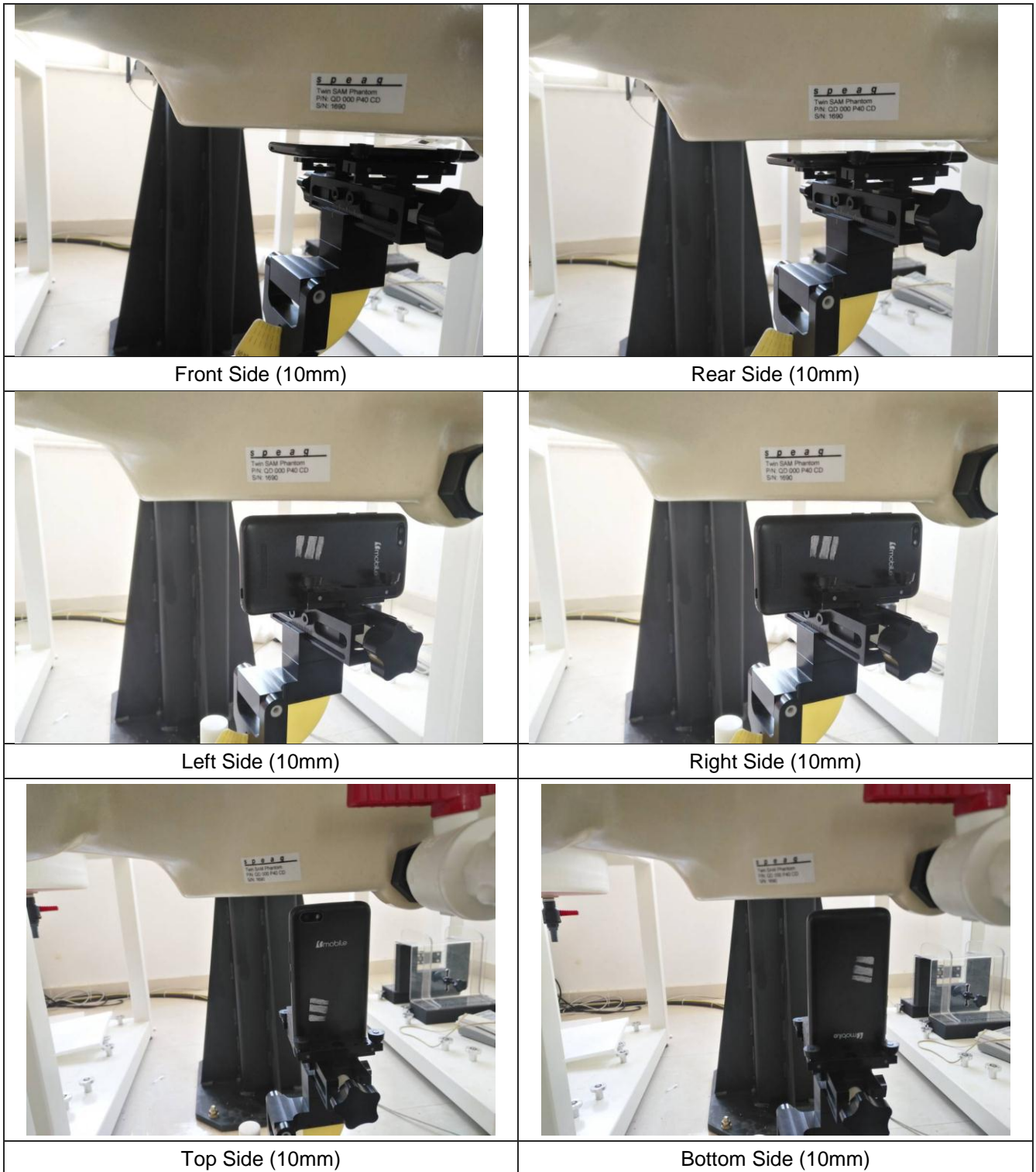

**17. External and Internal Photos of the EUT**

Please reference to the report No.: TRE1801023801

-----End of Report-----