

SAR EVALUATION REPORT

For

b mobile HK Limited

Flat 18; 14/F Block 1; Golden Industrial Building; 16-26 Kwai Tak Street; Kwai Chung; New Territories; Hong Kong, China

FCC ID: ZSW-30-013

Report Type: Original Report	Product Type: Mobile Phone
Test Engineer: Terry XiaHou	<i>Terry XiaHou</i>
Report Number: RSZ150716003-20	
Report Date: 2015-07-27	
Reviewed By: SAR Engineer	<i>Bell Hu</i>
Test Laboratory: Bay Area Compliance Laboratories Corp. (Dongguan) No.69 Pulongcun, Puxinhu Industrial Zone, Tangxia, Dongguan, Guangdong, China Tel: +86-769-86858888 Fax: +86-769-86858891 www.baclcorp.com.cn	

Attestation of Test Results			
EUT Information	Company Name	b mobile HK Limited	
	EUT Description	Mobile Phone	
	FCC ID	ZSW-30-013	
	Model Number	Tested Model:AX1055 Multiple Model: AX1045	
	Test Date	2015-07-22	
	MODE	Max. SAR Level(s) Reported(W/Kg)	Limit(W/Kg)
GSM 850	1g Head SAR	0.383	1.6
	1g Body SAR	0.920	
PCS 1900	1g Head SAR	0.249	
	1g Body SAR	0.486	
WCDMA 850	1g Head SAR	0.093	
	1g Body SAR	0.459	
WCDMA 1900	1g Head SAR	0.925	
	1g Body SAR	0.940	
LTE Band 2	1g Head SAR	0.489	
	1g Body SAR	0.772	
LTE Band 4	1g Head SAR	0.357	
	1g Body SAR	0.624	
LTE Band 5	1g Head SAR	0.238	
	1g Body SAR	0.333	
LTE Band 7	1g Head SAR	0.239	
	1g Body SAR	0.463	
Simultaneous	1g Head SAR	1.324	
	1g Body SAR	1.119	
Hotspot	1g Body SAR	1.119	
Applicable Standards	ANSI / IEEE C95.1 : 2005 IEEE Standard for Safety Levels with Respect to Human Exposure to Radio Frequency Electromagnetic Fields,3 kHz to 300 GHz.		
	ANSI / IEEE C95.3 : 2002 IEEE Recommended Practice for Measurements and Computations of Radio Frequency Electromagnetic Fields With Respect to Human Exposure to Such Fields,100 kHz—300 GHz.		
	FCC 47 CFR part 2.1093 Radiofrequency radiation exposure evaluation: portable devices		
	IEEE1528:2013 IEEE Recommended Practice for Determining the Peak Spatial-Average Specific Absorption Rate (SAR) in the Human Head from Wireless Communications Devices: Measurement Techniques		
	IEC 62209-1:2006 Human exposure to radio frequency fields from hand-held and body-mounted wireless communication devices – Human models, instrumentation, and procedures – Part1:Procedure to determine the specific absorption rate (SAR) for hand-held devices used in close proximity to the ear (frequency range of 300 MHz to 3GHz)		
	IEC 62209-2:2010 Human exposure to radio frequency fields from hand-held and body-mounted wireless communication devices-Human models, instrumentation, and procedures-Part 2: Procedure to determine the specific absorption rate (SAR) for wireless communication devices used in close proximity to the human body (frequency range of 30 MHz to 6 GHz)		
	KDB procedures KDB 447498 D01 General RF Exposure Guidance v05r02. KDB 648474 D04 Handset SAR v01r02. KDB 865664 D01 SAR measurement 100 MHz to 6 GHz v01r03 KDB 865664 D02 RF Exposure Reporting v01r01 KDB 941225 D01 3G SAR Procedures v03 KDB 941225 D05 SAR for LTE Devices v02r03 KDB 941225 D06 Hotspot Mode v02		

Note: This wireless device has been shown to be capable of compliance for localized specific absorption rate (SAR) for General Population/Uncontrolled Exposure limits specified in ANSI/IEEE Standards and has been tested in accordance with the measurement procedures specified in IEEE 1528-2013 and RF exposure KDB procedures.
The results and statements contained in this report pertain only to the device(s) evaluated.

EVAL

TABLE OF CONTENTS

DOCUMENT REVISION HISTORY	6
EUT DESCRIPTION	7
TECHNICAL SPECIFICATION	7
REFERENCE, STANDARDS, AND GUIDELINES	8
SAR LIMITS	9
FACILITIES.....	10
DESCRIPTION OF TEST SYSTEM	11
EQUIPMENT LIST AND CALIBRATION	16
EQUIPMENTS LIST & CALIBRATION INFORMATION	16
SAR MEASUREMENT SYSTEM VERIFICATION	17
LIQUID VERIFICATION	17
SYSTEM ACCURACY VERIFICATION	23
SAR SYSTEM VALIDATION DATA	24
EUT TEST STRATEGY AND METHODOLOGY	32
TEST POSITIONS FOR DEVICE OPERATING NEXT TO A PERSON’S EAR.....	32
CHEEK/TOUCH POSITION	33
EAR/TILT POSITION	33
TEST POSITIONS FOR BODY-WORN AND OTHER CONFIGURATIONS	34
SAR EVALUATION PROCEDURE.....	35
TEST METHODOLOGY	35
CONDUCTED OUTPUT POWER MEASUREMENT	36
PROVISION APPLICABLE	36
TEST PROCEDURE	36
RADIO CONFIGURATION	36
MAXIMUM OUTPUT POWER AMONG PRODUCTION UNITS	41
TEST RESULTS:	42
SAR MEASUREMENT RESULTS.....	54
SAR TEST DATA.....	54
SAR SIMULTANEOUS TRANSMISSION DESCRIPTION	66
SAR PLOTS (SUMMARY OF THE HIGHEST SAR VALUES).....	72
APPENDIX A MEASUREMENT UNCERTAINTY	88
APPENDIX B – PROBE CALIBRATION CERTIFICATES.....	90
APPENDIX C DIPOLE CALIBRATION CERTIFICATES	101
APPENDIX D EUT TEST POSITION PHOTOS	137
LIQUID DEPTH 15CM.....	137
LEFT HEAD CHEEK	137
LEFT HEAD TILT	138
RIGHT HEAD CHEEK	138
RIGHT HEAD TILT.....	139
BODY -WORN-BACK (10MM).....	139
BODY -WORN-LEFT (10MM).....	140
BODY -WORN-RIGHT (10MM).....	140
BODY -WORN-BOTTOM(10MM).....	141
APPENDIX E EUT PHOTOS.....	142
EUT – FRONT VIEW.....	142

EUT – BACK VIEW 142
EUT –LEFT SIDE VIEW 143
EUT – RIGHT SIDE VIEW 143
EUT –TOP VIEW 144
EUT – BOTTOM VIEW..... 144
EUT – UNCOVER VIEW..... 145
PRODUCT SIMILARITY DECLARATION LETTER..... 146

FEMVAL

DOCUMENT REVISION HISTORY

Revision Number	Report Number	Description of Revision	Date of Revision
0	RSZ150716003-20	Original Report	2015-07-27

EUT DESCRIPTION

This report has been prepared on behalf of b mobile HK Limited and their product, Model: AX1055, FCC ID: ZSW-30-013 or the EUT (Equipment under Test) as referred to in the rest of this report.

**Note: This series products model: AX1055 and AX1045, we select model: AX1055 to test, there is no electrical change has been made to the equipment, please refer to the product similarity letter.*

Technical Specification

Product Type	Mobile Phone
Exposure Category:	Population / Uncontrolled
Antenna Type(s):	Internal Antenna
Body-Worn Accessories:	Portable
Face-Head Accessories:	None
Multi-slot Class:	Class12
Operation Mode :	GSM Voice, EGPRS/GPRS Data, WCDMA R99 (Voice+Data), HSUPA Rel 6,HSDPA Rel 6,LTE, Wi-Fi and Bluetooth
Frequency Band:	GSM 850 : 824-849 MHz(TX) ; 869-894 MHz(RX) PCS 1900: 1850-1910 MHz(TX) ; 1930-1990 MHz(RX) WCDMA 850 : 824-849 MHz(TX) ; 869-894 MHz(RX) WCDMA 1900 : 1850-1910 MHz(TX) ; 1930-1990 MHz(RX) LTE Band 2: 1850-1910MHz(TX) ; 1930-1990MHz(RX) LTE Band 4: 1710-1755MHz(TX) ; 2110-2155MHz(RX) LTE Band 5: 824-849MHz(TX) ; 869-894MHz(RX) LTE Band 7: 2500-2570MHz(TX) ; 2620-2690MHz(RX) Wi-Fi(802.11b/g/n20): 2412MHz-2472MHz Wi-Fi(802.11n40): 2422MHz-2462MHz Bluetooth3.0 : 2402MHz-2480MHz BLE:2402MHz-2480MHz
Conducted RF Power:	GSM 850 : 32.89 dBm PCS 1900: 30.31 dBm WCDMA 850: 21.93 dBm WCDMA 1900: 21.20 dBm LTE Band 2: 22.42 dBm LTE Band 4: 21.59 dBm LTE Band 5: 21.94 dBm LTE Band 7: 22.17 dBm Wi-Fi(802.11b/g/n20): 9.75 dBm Wi-Fi(802.11n40) : 8.48 dBm Bluetooth3.0: -0.61 dBm BLE: -6.80 dBm
Dimensions (L*W*H):	145 mm (L) × 73 mm (W) × 10 mm (H)
Power Source:	3.7 VDC Rechargeable Battery
Normal Operation:	Head and Body-worn

REFERENCE, STANDARDS, AND GUIDELINES

FCC:

The Report and Order requires routine SAR evaluation prior to equipment authorization of portable transmitter devices, including portable telephones. For consumer products, the applicable limit is 1.6 mW/g as recommended by the ANSI/IEEE standard C95.1-1992 [6] for an uncontrolled environment (Paragraph 65). According to the Supplement C of OET Bulletin 65 "Evaluating Compliance with FCC Guide-lines for Human Exposure to Radio frequency Electromagnetic Fields", released on Jun 29, 2001 by the FCC, the device should be evaluated at maximum output power (radiated from the antenna) under "worst-case" conditions for normal or intended use, incorporating normal antenna operating positions, device peak performance frequencies and positions for maximum RF energy coupling.

This report describes the methodology and results of experiments performed on wireless data terminal. The objective was to determine if there is RF radiation and if radiation is found, what is the extent of radiation with respect to safety limits. SAR (Specific Absorption Rate) is the measure of RF exposure determined by the amount of RF energy absorbed by human body (or its parts) – to determine how the RF energy couples to the body or head which is a primary health concern for body worn devices. The limit below which the exposure to RF is considered safe by regulatory bodies in North America is 1.6 mW/g average over 1 gram of tissue mass.

CE:

The order requires routine SAR evaluation prior to equipment authorization of portable transmitter devices, including portable telephones. For consumer products, the applicable limit is 2 mW/g as recommended by EN62209-1 for an uncontrolled environment. According to the Standard, the device should be evaluated at maximum output power (radiated from the antenna) under "worst-case" conditions for normal or intended use, incorporating normal antenna operating positions, device peak performance frequencies and positions for maximum RF energy coupling.

This report describes the methodology and results of experiments performed on wireless data terminal. The objective was to determine if there is RF radiation and if radiation is found, what is the extent of radiation with respect to safety limits. SAR (Specific Absorption Rate) is the measure of RF exposure determined by the amount of RF energy absorbed by human body (or its parts) – to determine how the RF energy couples to the body or head which is a primary health concern for body worn devices. The limit below which the exposure to RF is considered safe by regulatory bodies in Europe is 2 mW/g average over 10 gram of tissue mass.

The test configurations were laid out on a specially designed test fixture to ensure the reproducibility of measurements. Each configuration was scanned for SAR. Analysis of each scan was carried out to characterize the above effects in the device.

SAR Limits

FCC Limit (1g Tissue)

EXPOSURE LIMITS	SAR (W/kg)	
	(General Population / Uncontrolled Exposure Environment)	(Occupational / Controlled Exposure Environment)
Spatial Average (averaged over the whole body)	0.08	0.4
Spatial Peak (averaged over any 1 g of tissue)	1.60	8.0
Spatial Peak (hands/wrists/feet/ankles averaged over 10 g)	4.0	20.0

CE Limit (10g Tissue)

EXPOSURE LIMITS	SAR (W/kg)	
	(General Population / Uncontrolled Exposure Environment)	(Occupational / Controlled Exposure Environment)
Spatial Average (averaged over the whole body)	0.08	0.4
Spatial Peak (averaged over any 10 g of tissue)	2.0	10
Spatial Peak (hands/wrists/feet/ankles averaged over 10 g)	4.0	20.0

Population/Uncontrolled Environments are defined as locations where there is the exposure of individual who have no knowledge or control of their exposure.

Occupational/Controlled Environments are defined as locations where there is exposure that may be incurred by people who are aware of the potential for exposure (i.e. as a result of employment or occupation).

General Population/Uncontrolled environments Spatial Peak limit 1.6W/kg (FCC) & 2 W/kg (CE) applied to the EUT.

FACILITIES

The Test site used by Bay Area Compliance Laboratories Corp. (Dongguan) to collect test data is located on the No.69 Pulongcun, Puxinhu Industrial Zone, Tangxia, Dongguan, Guangdong, China

FINAL

DESCRIPTION OF TEST SYSTEM

These measurements were performed with the automated near-field scanning system DASY5 from Schmid & Partner Engineering AG (SPEAG) which is the Fifth generation of the system shown in the figure hereinafter:



DASY5 System Description

The DASY5 system for performing compliance tests consists of the following items:

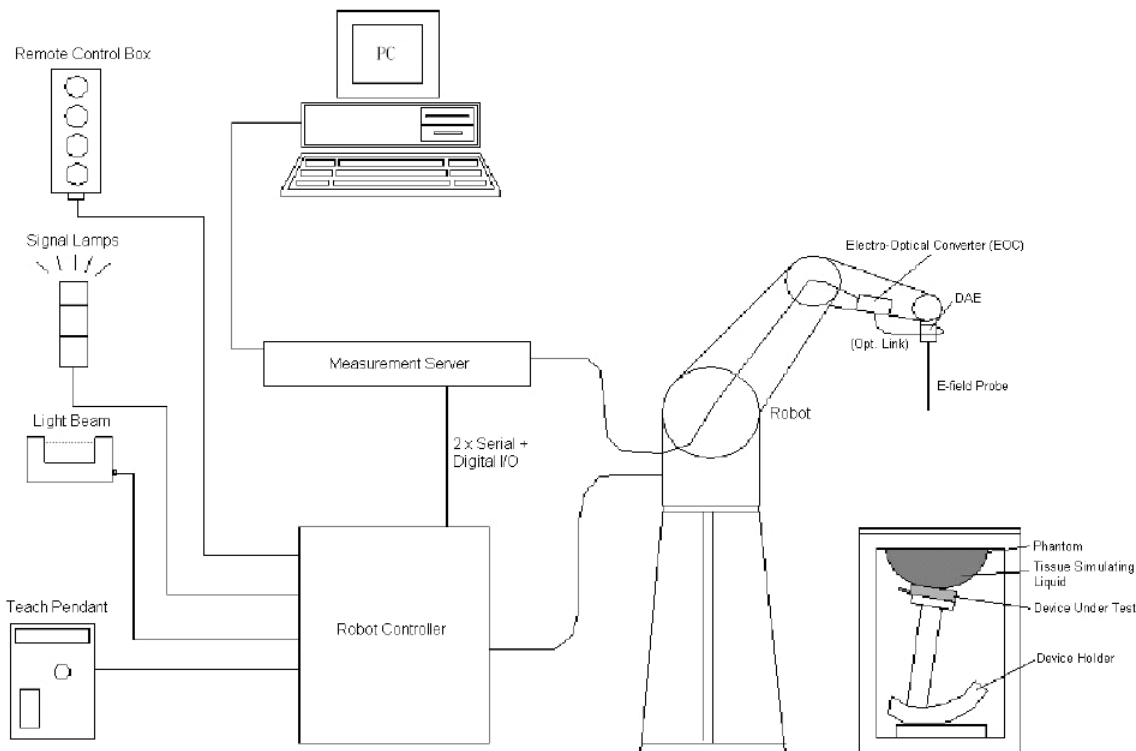

- A standard high precision 6-axis robot (Staubli TX=RX family) with controller, teach pendant and software. An arm extension for accommodating the data acquisition electronics (DAE).
- An isotropic field probe optimized and calibrated for the targeted measurement.
- A data acquisition electronics (DAE) which performs the signal amplification, signal multiplexing, AD-conversion, offset measurements, mechanical surface detection, collision detection, etc. The unit is battery powered with standard or rechargeable batteries. The signal is optically transmitted to the EOC.
- The Electro-optical converter (EOC) performs the conversion from optical to electrical signals for the digital communication to the DAE. To use optical surface detection, a special version of the EOC is required. The EOC signal is transmitted to the measurement server.
- The function of the measurement server is to perform the time critical tasks such as signal filtering, control of the robot operation and fast movement interrupts.
- The Light Beam used is for probe alignment. This improves the (absolute) accuracy of the probe positioning.
- A computer running Win7 professional operating system and the DASY52 software.
- Remote control and teach pendant as well as additional circuitry for robot safety such as warning lamps, etc.
- The phantom, the device holder and other accessories according to the targeted measurement.

DASY5 Measurement Server

The DASY5 measurement server is based on a PC/104 CPU board with a 400MHz intel ULV Celeron, 128MB chip-disk and 128MB RAM. The necessary circuits for communication with the DAE4 (or DAE3) electronics box, as well as the 16 bit AD converter system for optical detection and digital I/O interface are contained on the DASY5 I/O board, which is directly connected to the PC/104 bus of the CPU board.



The measurement server performs all real-time data evaluation of field measurements and surface detection, controls robot movements and handles safety operation. The PC operating system cannot interfere with these time critical processes. All connections are supervised by a watchdog, and disconnection of any of the cables to the measurement server will automatically disarm the robot and disable all program-controlled robot movements. Furthermore, the measurement server is equipped with an expansion port which is reserved for future applications. Please note that this expansion port does not have a standardized point out, and therefore only devices provided by SPEAG can be connected. Devices from any other supplier could seriously damage the measurement server.

Data Acquisition Electronics

The data acquisition electronics (DAE4) consist of a highly sensitive electrometer-grade preamplifier with auto-zeroing, a channel and gain-switching multiplexer, a fast 16 bit AD-converter and a command decoder with a control logic unit. Transmission to the measurement server is accomplished through an optical downlink for data and status information, as well as an optical uplink for commands and the clock.

The mechanical probe mounting device includes two different sensor systems for frontal and sideways probe contacts. They are used for mechanical surface detection and probe collision detection.

The input impedance of both the DAE4 as well as of the DAE3 box is 200MOhm; the inputs are symmetrical and floating. Common mode rejection is above 80 dB.

EX3DV4 E-Field Probes

Frequency	10 MHz to > 6 GHz Linearity: ± 0.2 dB (30 MHz to 6 GHz)
Directivity	± 0.3 dB in TSL (rotation around probe axis) ± 0.5 dB in TSL (rotation normal to probe axis)
Dynamic Range	10 µW/g to > 100 mW/g Linearity: ± 0.2 dB (noise: typically < 1 µW/g)
Dimensions	Overall length: 337 mm (Tip: 20 mm) Tip diameter: 2.5 mm (Body: 12 mm) Typical distance from probe tip to dipole centers: 1 mm
Application	High precision dosimetric measurements in any exposure scenario (e.g., very strong gradient fields); the only probe that enables compliance testing for frequencies up to 6 GHz with precision of better 30%.
Compatibility	DASY3, DASY4, DASY52 SAR and higher, EASY4/MRI

SAM Twin Phantom

The SAM twin phantom is a fiberglass shell phantom with 2mm shell thickness (except the ear region, where shell thickness increases to 6 mm). The phantom has three measurement areas:

- _ Left hand
- _ Right hand
- _ Flat phantom

The phantom table for the DASY systems based on the TX90XL and RX160L robots have the size of 100 x 50 x 85 cm (L xWx H).

The phantom table for the compact DASY systems based on the RX60L robot have the size of 100 x 75 x 91 cm (L xWx H); these tables are reinforced for mounting of the robot onto the table.

For easy dislocation these tables have fork lift cut outs at the bottom.

The bottom plate contains three pairs of bolts for locking the device holder. The device holder positions are adjusted to the standard measurement positions in the three sections. Only one device holder is necessary if two phantoms are used (e.g., for different liquids)

A white cover is provided to cover the phantom during o_-periods to prevent water evaporation and changes in the liquid parameters. Free space scans of devices on top of this phantom cover are possible.

Three reference marks are provided on the phantom counter. These reference marks are used to teach the absolute phantom position relative to the robot.



Device Holder for SAM Twin Phantom

The SAR in the phantom is approximately inversely proportional to the square of the distance between the source and the liquid surface. For a source in 5mm distance, a positioning uncertainty of ± 0.5 mm would produce a SAR uncertainty of $\pm 20\%$. An accurate device positioning is therefore crucial for accurate and repeatable measurements. The positions, in which the devices must be measured, are defined by the standards.

The DASY device holder is designed to cope with different positions given in the standard. It has two scales for the device rotation (with respect to the body axis) and the device inclination (with respect to the line between the ear reference points). The rotation centers for both scales are the ear reference point ERP). Thus the device needs no repositioning when changing the angles.



The DASY device holder has been made out of low-loss POM material having the following dielectric parameters: relative permittivity $\epsilon_r=3$ and loss tangent $\tan \delta=0.02$. The amount of dielectric material has been reduced in the closest vicinity of the device, since measurements have suggested that the influence of the clamp on the test results could thus be lowered.

Robots

The DASY5 system uses the high precision industrial robots TX90XL from Staubli SA (France). The TX robot family is the successor of the well known RX robot family and offers the same features important for our application:

- High precision (repeatability 0.02mm)
- High reliability (industrial design)
- Low maintenance costs (virtually maintenance free due to direct drive gears; no belt drives)
- Jerk-free straight movements (brushless synchron motors; no stepper motors)
- Low ELF interference (motor control fields shielded via the closed metallic construction shields)

The above mentioned robots are controlled by the Staubli CS8c robot controllers. All information regarding the use and maintenance of the robot arm and the robot controller is contained on the CDs delivered along with the robot. Paper manuals are available upon request direct from Staubli.

Area Scans

Area scans are defined prior to the measurement process being executed with a user defined variable spacing between each measurement point (integral) allowing low uncertainty measurements to be conducted. Scans defined for FCC applications utilize a 10mm² step integral, with 1mm interpolation used to locate the peak SAR area used for zoom scan assessments.

Where the system identifies multiple SAR peaks (which are within 25% of peak value) the system will provide the user with the option of assessing each peak location individually for zoom scan averaging.

Zoom Scan (Cube Scan Averaging)

The averaging zoom scan volume utilized in the DASY5 software is in the shape of a cube and the side dimension of a 1 g or 10 g mass is dependent on the density of the liquid representing the simulated tissue. A density of 1000 kg/m³ is used to represent the head and body tissue density and not the phantom liquid density, in order to be consistent with the definition of the liquid dielectric properties, i.e. the side length of the 1 g cube is 10mm, with the side length of the 10 g cube 21,5mm.

When the cube intersects with the surface of the phantom, it is oriented so that 3 vertices touch the surface of the shell or the center of a face is tangent to the surface. The face of the cube closest to the surface is modified in order to conform to the tangent surface.

The zoom scan integer steps can be user defined so as to reduce uncertainty, but normal practice for typical test applications (including FCC) utilize a physical step of 5x5x8 (8mmx8mmx5mm) providing a volume of 32mm³ in the X & Y axis, and 35mm in the Z axis.

Recommended Tissue Dielectric Parameters for Head and Body

Frequency (MHz)	Head Tissue		Body Tissue	
	ϵ_r	σ (S/m)	ϵ_r	σ (S/m)
150	52.3	0.76	61.9	0.80
300	45.3	0.87	58.2	0.92
450	43.5	0.87	56.7	0.94
835	41.5	0.90	55.2	0.97
900	41.5	0.97	55.0	1.05
915	41.5	0.98	55.0	1.06
1450	40.5	1.20	54.0	1.30
1610	40.3	1.29	53.8	1.40
1800-2000	40.0	1.40	53.3	1.52
2450	39.2	1.80	52.7	1.95
3000	38.5	2.40	52.0	2.73
5800	35.3	5.27	48.2	6.00

EQUIPMENT LIST AND CALIBRATION

Equipments List & Calibration Information

Equipment	Model	S/N	Calibration Date	Calibration Due Date
Robot	RX90	D03636	N/A	N/A
DASY5 Test Software	DASY52.8	N/A	N/A	N/A
DASY5 Measurement Server	DASY5 4.5.12	1470	N/A	N/A
Data Acquisition Electronics	DAE4	1459	2015-01-26	2016-01-26
E-Field Probe	EX3DV4	7329	2015-02-05	2016-02-05
Dipole, 835MHz	ALS-D-835-S-2	180-00558	2014-10-08	2017-10-08
Dipole, 1750MHz	ALS-D-1750-S-2	198-00304	2013-10-08	2016-10-08
Dipole,1900MHz	ALS-D-1900-S-2	210-00710	2013-10-09	2016-10-09
Dipole,2450MHz	ALS-D-2450-S-2	220-00758	2014-10-09	2017-10-09
R&S, universal Radio Communication Tester	CMU200	105047	2014-11-20	2015-11-20
Wideband Radio Communication Tester	CMW500	1201.0002K50-146520-wh	2014-11-19	2015-11-19
Mounting Device	MD4HHTV5	SD 000 H01 KA	N/A	N/A
Twin SAM	Twin SAM V5.0	1874	N/A	N/A
Simulated Tissue 835 MHz Head	TS-835-H	201504	Each Time	/
Simulated Tissue 835 MHz Body	TS-835-B	201505	Each Time	/
Simulated Tissue 1750 MHz Head	TS-1750-H	201508	Each Time	/
Simulated Tissue 1750 MHz Body	TS-1750-B	201509	Each Time	/
Simulated Tissue 1900 MHz Head	TS-1900-H	201506	Each Time	/
Simulated Tissue 1900 MHz Body	TS-1900-B	201507	Each Time	/
Simulated Tissue 2450 MHz Head	TS-2450-H	201512	Each Time	/
Simulated Tissue 2450 MHz Body	TS-2450-B	201513	Each Time	/
Network Analyzer	8752C	3140A02356	2015-06-03	2016-06-03
Dielectric probe kit	85070B	US33020324	2015-06-13	2016-06-13
Signal Generator	E4422B	MY41000355	2014-10-27	2015-10-27
Power Meter	EPM-441A	GB37481494	2014-11-03	2015-11-03
Power Meter Sensor	8481A	T-03-EM-127	2014-11-03	2015-11-03
Power Amplifier	5205PE	1015	N/A	N/A
Directional Coupler	488Z	N/A	N/A	N/A
attenuator	20dB, 100W	N/A	N/A	N/A

SAR MEASUREMENT SYSTEM VERIFICATION

Liquid Verification

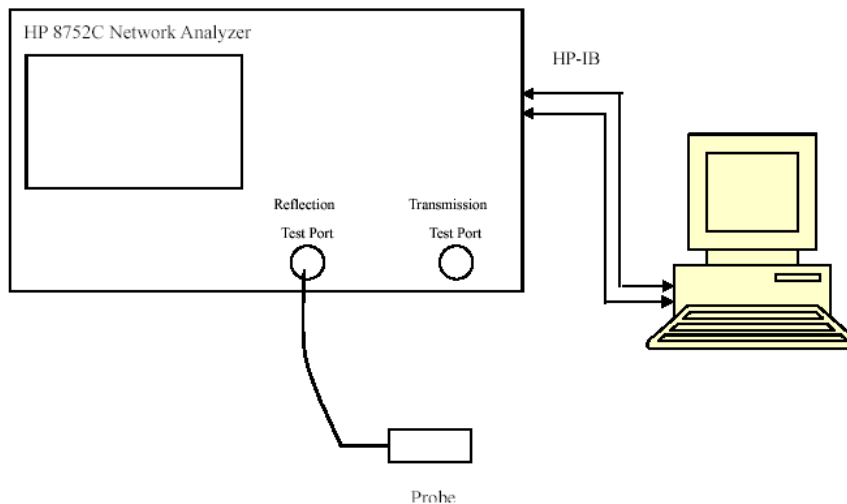

Liquid Verification Setup Block Diagram

Liquid Verification Results

Frequency	Liquid Type	Liquid Parameter		Target Value		Delta (%)		Tolerance (%)
		ϵ_r	σ (S/m)	ϵ_r	σ (S/m)	$\Delta\epsilon_r$	$\Delta\sigma$ (S/m)	
824.2	Head	41.05	0.90	41.50	0.90	-1.084	0.000	±5
	Body	53.84	0.95	55.20	0.97	-2.464	-2.062	±5
826.4	Head	41.06	0.91	41.50	0.90	-1.060	1.111	±5
	Body	53.85	0.95	55.20	0.97	-2.446	-2.062	±5
829.0	Head	41.00	0.91	41.50	0.90	-1.205	1.111	±5
	Body	53.78	0.95	55.20	0.97	-2.572	-2.062	±5
836.5	Head	41.03	0.92	41.50	0.90	-1.133	2.222	±5
	Body	53.77	0.96	55.20	0.97	-2.591	-1.031	±5
836.6	Head	41.09	0.92	41.50	0.90	-0.988	2.222	±5
	Body	53.78	0.96	55.20	0.97	-2.572	-1.031	±5
844.0	Head	41.06	0.92	41.50	0.90	-1.060	2.222	±5
	Body	53.84	0.97	55.20	0.97	-2.464	0.000	±5
846.6	Head	41.06	0.92	41.50	0.90	-1.060	2.222	±5
	Body	53.84	0.97	55.20	0.97	-2.464	0.000	±5
848.8	Head	41.00	0.92	41.50	0.90	-1.205	2.222	±5
	Body	53.83	0.97	55.20	0.97	-2.482	0.000	±5
1720.0	Head	39.36	1.38	40.08	1.37	-1.796	0.730	±5
	Body	51.96	1.50	53.43	1.49	-2.751	0.671	±5
1732.5	Head	39.51	1.40	40.08	1.37	-1.422	2.190	±5
	Body	51.90	1.51	53.43	1.49	-2.864	1.342	±5
1745.0	Head	39.11	1.41	40.08	1.37	-2.420	2.920	±5
	Body	51.85	1.52	53.43	1.49	-2.957	2.013	±5

Frequency	Liquid Type	Liquid Parameter		Target Value		Delta (%)		Tolerance (%)
		ϵ_r	σ (S/m)	ϵ_r	σ (S/m)	$\Delta\epsilon_r$	$\Delta\sigma$ (S/m)	
1850.2	Head	39.59	1.37	40.00	1.40	-1.025	-2.143	±5
	Body	52.08	1.50	53.30	1.52	-2.289	-1.316	±5
1852.4	Head	39.62	1.37	40.00	1.40	-0.950	-2.143	±5
	Body	51.97	1.49	53.30	1.52	-2.495	-1.974	±5
1860.0	Head	39.67	1.38	40.00	1.40	-0.825	-1.429	±5
	Body	52.06	1.49	53.30	1.52	-2.326	-1.974	±5
1880.0	Head	39.61	1.39	40.00	1.40	-0.975	-0.714	±5
	Body	51.94	1.51	53.30	1.52	-2.552	-0.658	±5
1900.0	Head	39.72	1.42	40.00	1.40	-0.700	1.429	±5
	Body	51.74	1.53	53.30	1.52	-2.927	0.658	±5
1907.6	Head	39.58	1.42	40.00	1.40	-1.050	1.429	±5
	Body	51.75	1.54	53.30	1.52	-2.908	1.316	±5
1909.8	Head	39.73	1.41	40.00	1.40	-0.675	0.714	±5
	Body	52.04	1.55	53.30	1.52	-2.364	1.974	±5
2510	Head	39.58	1.78	39.20	1.80	0.969	-1.111	±5
	Body	52.00	1.91	52.70	1.95	-1.328	-2.051	±5
2535	Head	39.61	1.79	39.20	1.80	1.046	-0.556	±5
	Body	51.80	1.93	52.70	1.95	-1.708	-1.026	±5
2560	Head	39.65	1.81	39.20	1.80	1.148	0.556	±5
	Body	51.96	1.94	52.70	1.95	-1.404	-0.513	±5

*Liquid Verification above was performed on 2015-07-22.

Please refer to the following tables.

835 MHz Head			835 MHz Body		
Frequency (MHz)	e'	e''	Frequency (MHz)	e'	e''
824.0	41.0458	19.7405	824.0	53.8381	20.6795
824.5	41.0985	19.7470	824.5	53.7860	20.6282
825.0	41.0665	19.6767	825.0	53.8516	20.6368
825.5	41.0199	19.7611	825.5	53.7786	20.6821
826.0	41.0360	19.6786	826.0	53.7801	20.7079
826.5	41.0554	19.6959	826.5	53.8469	20.6382
827.0	41.0707	19.7472	827.0	53.7746	20.6273
827.5	41.0681	19.7364	827.5	53.8198	20.6896
828.0	41.0613	19.7684	828.0	53.7901	20.6740
828.5	41.0332	19.7449	828.5	53.7965	20.6125
829.0	41.0951	19.6970	829.0	53.7775	20.6413
829.5	41.0286	19.7258	829.5	53.8463	20.6880
830.0	41.0521	19.6848	830.0	53.8663	20.6957
830.5	41.0840	19.7694	830.5	53.8109	20.6740
831.0	41.0476	19.7630	831.0	53.7875	20.7067
831.5	41.0216	19.6926	831.5	53.8619	20.6541
832.0	41.0315	19.6995	832.0	53.7995	20.6201
832.5	40.9964	19.7687	832.5	53.8057	20.6564
833.0	41.0017	19.6631	833.0	53.8480	20.6306
833.5	41.0898	19.6792	833.5	53.8230	20.6199
834.0	41.0072	19.6761	834.0	53.8508	20.6505
834.5	41.0919	19.7503	834.5	53.7738	20.6733
835.0	41.0852	19.7643	835.0	53.7953	20.6471
835.5	41.0907	19.7302	835.5	53.7753	20.6512
836.0	41.0573	19.7408	836.0	53.8703	20.6835
836.5	41.0329	19.6774	836.5	53.7689	20.6990
837.0	41.0614	19.7518	837.0	53.7753	20.6180
837.5	41.0616	19.7071	837.5	53.8355	20.6512
838.0	41.0840	19.7535	838.0	53.8325	20.6795
838.5	41.0326	19.6747	838.5	53.7841	20.6170
839.0	41.0384	19.7208	839.0	53.8233	20.6333
839.5	41.0867	19.7103	839.5	53.8569	20.6502
840.0	41.0049	19.4231	840.0	53.7796	20.6757
840.5	41.1005	19.4494	840.5	53.8019	20.6334
841.0	41.0456	19.4211	841.0	53.8350	20.6508
841.5	41.0405	19.3666	841.5	53.8406	20.6305
842.0	41.0741	19.4667	842.0	53.8115	20.6513
842.5	41.0059	19.3728	842.5	53.7897	20.6987
843.0	41.0807	19.4151	843.0	53.7770	20.6466
843.5	41.0378	19.4079	843.5	53.8011	20.6203
844.0	41.0073	19.4720	844.0	53.8351	20.6945
844.5	41.0425	19.4678	844.5	53.7943	20.6809
845.0	41.0690	19.3828	845.0	53.8216	20.6471
845.5	41.0068	19.3746	845.5	53.7969	20.6225
846.0	41.0899	19.3972	846.0	53.7953	20.6514
846.5	41.0646	19.4432	846.5	53.8393	20.7090
847.0	41.0816	19.4022	847.0	53.8541	20.7036
847.5	41.0980	19.4029	847.5	53.8535	20.6238
848.0	41.1030	19.3657	848.0	53.8031	20.6806
848.5	41.0133	19.4549	848.5	53.8022	20.7106
849.0	41.0005	19.4104	849.0	53.8295	20.6229

1750 MHz Head			1750 MHz Body		
Frequency (MHz)	e'	e''	Frequency (MHz)	e'	e''
1710.0	39.6156	14.1699	1710.0	51.8478	15.6539
1711.5	39.3198	14.1160	1711.5	51.8467	15.6561
1713.0	39.1091	14.3077	1713.0	51.8934	15.6223
1714.5	39.4633	14.1858	1714.5	51.8812	15.6223
1716.0	39.1909	14.1714	1716.0	51.9810	15.6286
1717.5	39.3903	14.1332	1717.5	51.8903	15.6514
1719.0	39.2306	14.4646	1719.0	51.9082	15.6622
1720.5	39.3649	14.4679	1720.5	51.9566	15.6348
1722.0	39.1758	14.3180	1722.0	51.9539	15.6670
1723.5	39.1008	14.3460	1723.5	51.8574	15.6498
1725.0	39.5686	14.2821	1725.0	51.9705	15.4986
1726.5	39.4825	14.3907	1726.5	51.9588	15.6755
1728.0	39.3822	14.5791	1728.0	51.9429	15.6219
1729.5	39.1354	14.5251	1729.5	51.9000	15.6887
1731.0	39.2702	14.3592	1731.0	51.8666	15.6312
1732.5	39.5102	14.5519	1732.5	51.8970	15.6959
1734.0	39.4350	14.4675	1734.0	51.9292	15.6625
1735.5	39.3360	14.4581	1735.5	51.9305	15.7077
1737.0	39.4315	14.3063	1737.0	51.8476	15.6618
1738.5	39.6233	14.2798	1738.5	51.9530	15.6519
1740.0	39.4040	14.3228	1740.0	51.8604	15.6692
1741.5	39.3979	14.4506	1741.5	51.8697	15.6280
1743.0	39.5313	14.0977	1743.0	51.8725	15.6685
1744.5	39.1089	14.5705	1744.5	51.8522	15.6566
1746.0	39.1921	14.5650	1746.0	51.8355	15.6008
1747.5	39.4325	14.5703	1747.5	51.8573	15.6487
1749.0	39.5829	14.5060	1749.0	51.9247	15.6639
1750.5	39.1535	14.2012	1750.5	51.8599	15.6996
1752.0	39.5411	14.1865	1752.0	51.8477	15.7057
1753.5	39.6259	14.4097	1753.5	51.9648	15.6738
1755.0	39.4691	14.3986	1755.0	51.9895	15.6469
1756.5	39.3935	14.1229	1756.5	51.9182	15.6626
1758.0	39.1690	14.1309	1758.0	51.8615	15.5466
1759.5	39.6135	14.4706	1759.5	51.8846	15.4925
1761.0	39.3126	14.4515	1761.0	51.9230	15.5043
1762.5	39.4595	14.1617	1762.5	51.8566	15.3285
1764.0	39.4866	14.1289	1764.0	51.8605	15.5315
1765.5	39.5938	14.3602	1765.5	51.9825	15.5541
1767.0	39.3437	14.4945	1767.0	51.8558	15.4820
1768.5	39.3555	14.1615	1768.5	51.9421	15.4522
1770.0	39.3175	14.4068	1770.0	51.8794	15.3186
1771.5	39.3699	14.3945	1771.5	51.8584	15.5181
1773.0	39.5495	14.3467	1773.0	51.9506	15.4879
1774.5	39.2224	14.1139	1774.5	51.8526	15.5461
1776.0	39.2901	14.3267	1776.0	51.8869	15.4767
1777.5	39.2333	14.5434	1777.5	51.8832	15.4942
1779.0	39.4980	14.5537	1779.0	51.9426	15.4825
1780.5	39.4947	14.5552	1780.5	51.9656	15.5854
1782.0	39.6353	14.3928	1782.0	51.9499	15.4180
1783.5	39.5501	14.2311	1783.5	51.9993	15.4580
1785.0	39.2510	14.5283	1785.0	51.9152	15.3234

1900 MHz Head				1900 MHz Body		
Frequency (MHz)	e'	e''		Frequency (MHz)	e'	e''
1850.0	39.5873	13.3677		1850.0	52.0753	14.5787
1851.2	39.7093	13.3745		1851.2	51.7418	14.5073
1852.4	39.6167	13.2613		1852.4	51.9709	14.4276
1853.6	39.5498	13.3347		1853.6	51.7835	14.4263
1854.8	39.7421	13.4209		1854.8	51.8317	14.5644
1856.0	39.6093	13.4241		1856.0	51.8153	14.4404
1857.2	39.7254	13.3547		1857.2	52.0211	14.4492
1858.4	39.6403	13.2392		1858.4	51.8414	14.4834
1859.6	39.6674	13.3246		1859.6	52.0588	14.4483
1860.8	39.6492	13.3148		1860.8	51.9855	14.4270
1862.0	39.5696	13.3002		1862.0	52.0347	14.5485
1863.2	39.7049	13.3079		1863.2	51.7834	14.4819
1864.4	39.7033	13.3875		1864.4	51.8558	14.5328
1865.6	39.6032	13.2732		1865.6	51.8901	14.4460
1866.8	39.6318	13.2429		1866.8	52.0063	14.5598
1868.0	39.6013	13.2429		1868.0	51.7832	14.4812
1869.2	39.5868	13.3461		1869.2	51.8375	14.5264
1870.4	39.7202	13.3893		1870.4	51.7943	14.5052
1871.6	39.6969	13.3679		1871.6	51.9420	14.5588
1872.8	39.6471	13.4312		1872.8	52.0773	14.5714
1874.0	39.6486	13.2726		1874.0	52.0340	14.4614
1875.2	39.6908	13.3935		1875.2	51.8830	14.4829
1876.4	39.5460	13.4081		1876.4	51.8869	14.4918
1877.6	39.7348	13.3576		1877.6	52.0982	14.4299
1878.8	39.5577	13.2459		1878.8	51.8468	14.4315
1880.0	39.6057	13.2519		1880.0	51.9369	14.4122
1881.2	39.7359	13.3085		1881.2	51.9548	14.4587
1882.4	39.7423	13.3797		1882.4	51.8966	14.5351
1883.6	39.6926	13.2681		1883.6	51.9974	14.4673
1884.8	39.6391	13.3882		1884.8	51.8229	14.5236
1886.0	39.6267	13.3358		1886.0	51.9002	14.5628
1887.2	39.6854	13.3178		1887.2	52.1012	14.5135
1888.4	39.5737	13.3886		1888.4	52.0283	14.5504
1889.6	39.7352	13.3607		1889.6	52.0500	14.5741
1890.8	39.6756	13.3595		1890.8	51.7949	14.5502
1892.0	39.5529	13.3980		1892.0	52.0598	14.5741
1893.2	39.6019	13.3481		1893.2	51.9828	14.5111
1894.4	39.5502	13.4200		1894.4	52.0192	14.4905
1895.6	39.6235	13.3732		1895.6	51.8269	14.4135
1896.8	39.6071	13.3140		1896.8	51.9113	14.4228
1898.0	39.5928	13.3958		1898.0	51.9358	14.5582
1899.2	39.6818	13.3762		1899.2	52.0171	14.4143
1900.4	39.7234	13.4309		1900.4	51.7363	14.4271
1901.6	39.5978	13.3122		1901.6	51.9779	14.4606
1902.8	39.5840	13.2461		1902.8	51.9733	14.4764
1904.0	39.6249	13.4119		1904.0	51.9834	14.5418
1905.2	39.6626	13.3914		1905.2	51.9442	14.5529
1906.4	39.5613	13.3956		1906.4	51.7715	14.4186
1907.6	39.5812	13.3493		1907.6	51.7505	14.5411
1908.8	39.6675	13.2759		1908.8	52.0253	14.5741
1910.0	39.7268	13.2661		1910.0	52.0385	14.5588

2450 MHz Head				2450 MHz Body		
Frequency (MHz)	e'	e''		Frequency (MHz)	e'	e''
2500.0	39.6178	12.7095		2500.0	51.9705	13.7240
2501.5	39.6893	12.8033		2501.5	51.8469	13.6913
2503.0	39.6933	12.6606		2503.0	51.8780	13.6854
2504.5	39.6889	12.8246		2504.5	51.7700	13.6222
2506.0	39.6599	12.7337		2506.0	52.0534	13.6622
2507.5	39.6207	12.7104		2507.5	52.0698	13.7390
2509.0	39.5674	12.7589		2509.0	51.8607	13.6744
2510.5	39.5832	12.7263		2510.5	52.0590	13.7138
2512.0	39.6347	12.7255		2512.0	52.0596	13.7651
2513.5	39.7232	12.6807		2513.5	51.8827	13.6671
2515.0	39.6040	12.6403		2515.0	51.9937	13.7465
2516.5	39.7408	12.7574		2516.5	52.0682	13.6509
2518.0	39.6399	12.6545		2518.0	52.0689	13.7341
2519.5	39.6141	12.6751		2519.5	52.0612	13.6214
2521.0	39.7287	12.7037		2521.0	51.7697	13.6478
2522.5	39.6931	12.7710		2522.5	52.0466	13.7054
2524.0	39.6993	12.7787		2524.0	51.9553	13.6404
2525.5	39.7322	12.6955		2525.5	52.0520	13.6356
2527.0	39.5650	12.7380		2527.0	51.8428	13.6826
2528.5	39.6781	12.7135		2528.5	51.7438	13.6773
2530.0	39.6015	12.8130		2530.0	52.0702	13.6759
2531.5	39.6993	12.7612		2531.5	52.0057	13.6361
2533.0	39.5945	12.6771		2533.0	52.0573	13.7266
2534.5	39.6216	12.6902		2534.5	51.8001	13.6589
2536.0	39.5808	12.7335		2536.0	51.7856	13.7612
2537.5	39.5738	12.6842		2537.5	51.8104	13.7234
2539.0	39.5607	12.6758		2539.0	51.7676	13.7380
2540.5	39.6707	12.7354		2540.5	51.9100	13.6892
2542.0	39.5780	12.7797		2542.0	51.9904	13.6505
2543.5	39.5506	12.7171		2543.5	52.0293	13.6516
2545.0	39.6598	12.8018		2545.0	51.9315	13.6410
2546.5	39.5692	12.7144		2546.5	52.0222	13.7524
2548.0	39.6471	12.6438		2548.0	51.9205	13.6635
2549.5	39.6728	12.7902		2549.5	52.0999	13.7601
2551.0	39.5441	12.7988		2551.0	51.9946	13.6401
2552.5	39.6017	12.8303		2552.5	51.8187	13.6233
2554.0	39.6210	12.6654		2554.0	51.7451	13.6312
2555.5	39.7211	12.8225		2555.5	51.8665	13.7307
2557.0	39.6381	12.6405		2557.0	51.8690	13.6351
2558.5	39.5931	12.7217		2558.5	51.8920	13.7229
2560.0	39.6487	12.7212		2560.0	51.9642	13.6498
2561.5	39.7132	12.7257		2561.5	52.0738	13.6131
2563.0	39.6840	12.7476		2563.0	52.0292	13.6725
2564.5	39.7373	12.7082		2564.5	51.9495	13.6987
2566.0	39.6641	12.6716		2566.0	51.8746	13.7584
2567.5	39.6727	12.7678		2567.5	51.7600	13.7017
2569.0	39.6423	12.7876		2569.0	51.9529	13.6675
2570.5	39.5705	12.6772		2570.5	52.0506	13.7780
2572.0	39.7168	12.8318		2572.0	52.1006	13.6441
2573.5	39.6358	12.7305		2573.5	51.8497	13.6647
2575.0	39.5665	12.6474		2575.0	51.9106	13.7108

System Accuracy Verification

Prior to the assessment, the system validation kit was used to test whether the system was operating within its specifications of $\pm 10\%$. The validation results are tabulated below. And also the corresponding SAR plot is attached as well in the SAR plots files.

System Verification Setup Block Diagram

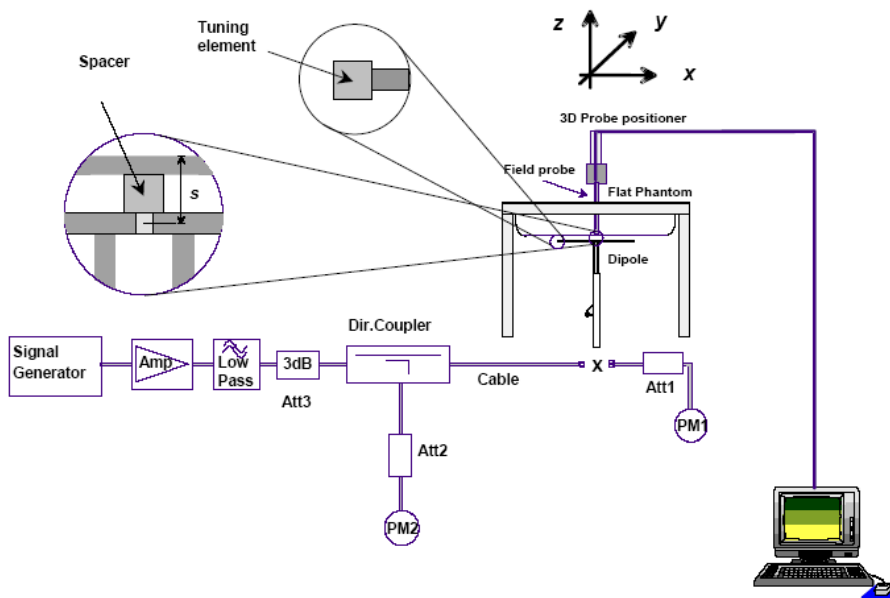

System Accuracy Check Results

Date	Frequency Band	Liquid Type	Measured SAR (W/Kg)		Target Value (W/Kg)	Delta (%)	Tolerance (%)
2015-07-22	835	Head	1g	9.42	9.773	-3.612	± 10
		Body	1g	9.88	9.736	1.479	± 10
	1750	Head	1g	37.7	37.020	1.837	± 10
		Body	1g	36.2	36.650	-1.228	± 10
	1900	Head	1g	40.8	39.481	3.341	± 10
		Body	1g	41.1	39.715	3.487	± 10
	2450	Head	1g	52.1	54.916	-5.128	± 10
		Body	1g	50.6	52.418	-3.468	± 10

*All SAR values are normalized to 1 Watt forward power.

SAR SYSTEM VALIDATION DATA

Test Laboratory: Bay Area Compliance Labs Corp.(Dongguan)

System Performance 835MHz Head

DUT: ALS-D-835-S-2; Type: 835 MHz; Serial: 180-00558

Communication System: UID 0, CW (0); Frequency: 835 MHz;Duty Cycle: 1:1
 Medium parameters used: $f = 835 \text{ MHz}$; $\sigma = 0.92 \text{ S/m}$; $\epsilon_r = 41.091$; $\rho = 1000 \text{ kg/m}^3$
 Phantom section: Flat Section

DASY5 Configuration:

- Probe: EX3DV4 - SN7329; ConvF(9.52, 9.52, 9.52); Calibrated: 2015/2/5;
- Sensor-Surface: 4mm (Mechanical Surface Detection)
- Electronics: DAE4 Sn1459; Calibrated: 2015/1/26
- Phantom: SAM (30deg probe tilt) with CRP v5.0_20150321; Type: QD000P40CD; Serial: TP:1874
- Measurement SW: DASY52, Version 52.8 (8);

System Performance 835MHz /Area Scan (71x131x1): Interpolated grid: $dx=1.500 \text{ mm}$, $dy=1.500 \text{ mm}$
 Maximum value of SAR (interpolated) = 10.3 W/kg

System Performance 835MHz /Zoom Scan (7x7x7)/Cube 0: Measurement grid: $dx=5\text{mm}$, $dy=5\text{mm}$, $dz=5\text{mm}$
 Reference Value = 107.1 V/m; Power Drift = 0.04 dB
 Peak SAR (extrapolated) = 15.8 W/kg
SAR(1 g) = 9.42 W/kg; SAR(10 g) = 6.62 W/kg
 Maximum value of SAR (measured) = 10.6 W/kg

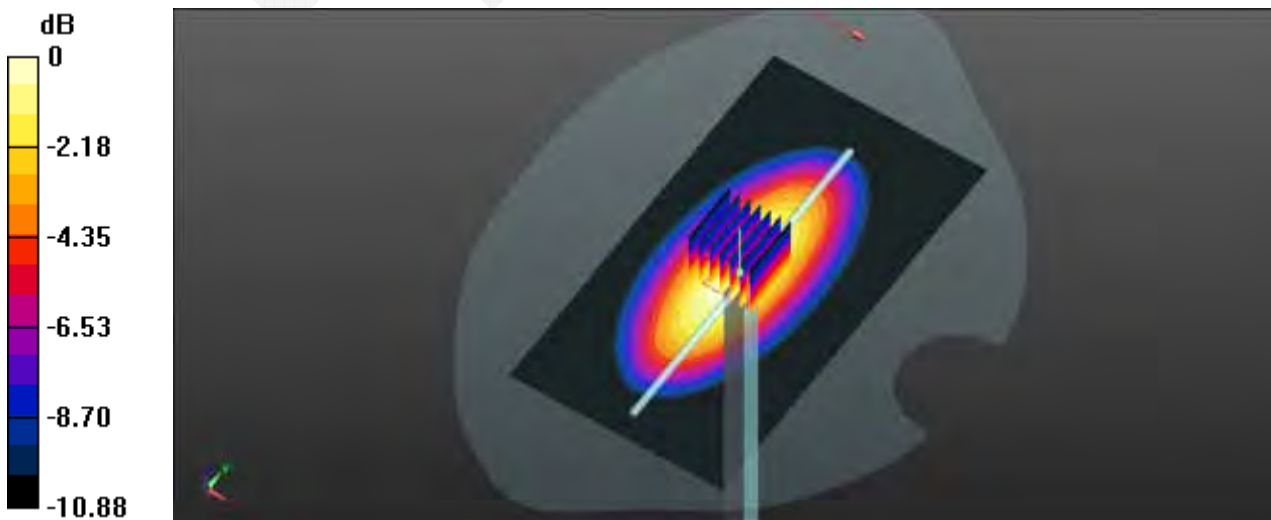

0 dB = 10.5 W/kg = 10.21 dBW/kg

Test Laboratory: Bay Area Compliance Labs Corp.(Dongguan)

System Performance 835MHz Body

DUT: ALS-D-835-S-2; Type: 835 MHz; Serial: 180-00558

Communication System: UID 0, CW (0); Frequency: 835 MHz;Duty Cycle: 1:1
 Medium parameters used: $f = 835 \text{ MHz}$; $\sigma = 0.96 \text{ S/m}$; $\epsilon_r = 53.802$; $\rho = 1000 \text{ kg/m}^3$
 Phantom section: Flat Section

DASY5 Configuration:

- Probe: EX3DV4 - SN7329; ConvF(9.17, 9.17, 9.17); Calibrated: 2015/2/5;
- Sensor-Surface: 4mm (Mechanical Surface Detection)
- Electronics: DAE4 Sn1459; Calibrated: 2015/1/26
- Phantom: SAM (30deg probe tilt) with CRP v5.0_20150321; Type: QD000P40CD; Serial: TP:1874
- Measurement SW: DASY52, Version 52.8 (8);

System Performance 835MHz /Area Scan (71x131x1): Interpolated grid: $dx=1.500 \text{ mm}$, $dy=1.500 \text{ mm}$

Maximum value of SAR (interpolated) = 9.947 W/kg

System Performance 835MHz /Zoom Scan (7x7x7)/Cube 0: Measurement grid: $dx=5\text{mm}$, $dy=5\text{mm}$, $dz=5\text{mm}$

Reference Value = 98.02 V/m; Power Drift = 0.04 dB

Peak SAR (extrapolated) = 14.89 W/kg

SAR(1 g) = 9.88 W/kg; SAR(10 g) = 6.74 W/kg

Maximum value of SAR (measured) = 9.915 W/kg

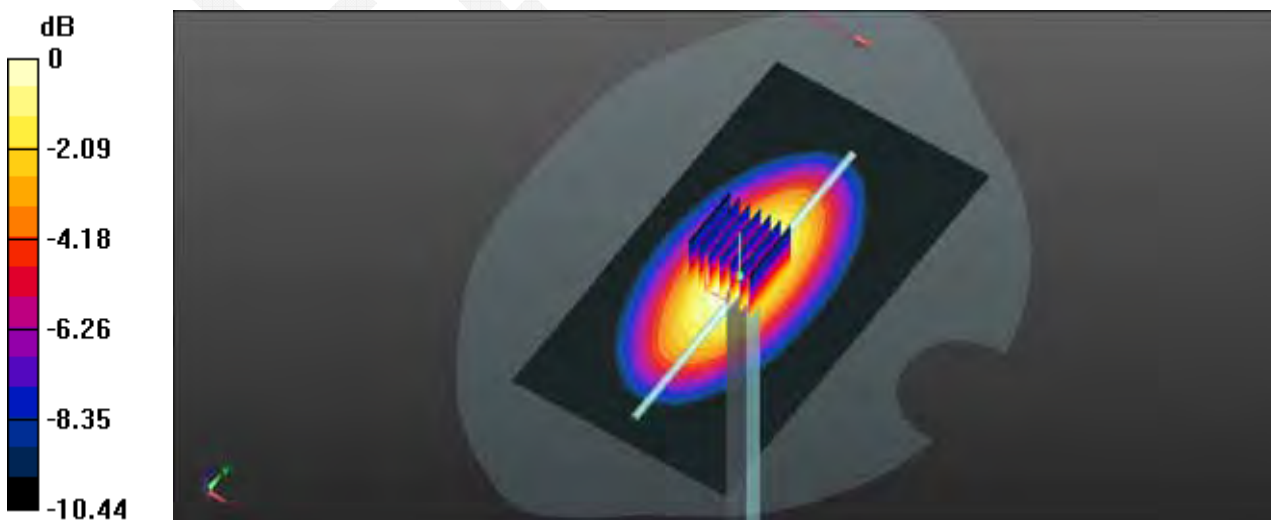

$0 \text{ dB} = 9.92 \text{ W/kg} = 9.97 \text{ dBW/kg}$

Test Laboratory: Bay Area Compliance Labs Corp.(Dongguan)

System Performance 1750MHz Head

DUT: ALS-D-1750-S-2; Type: 1750 MHz; Serial: 198-00304

Communication System: CW ; Frequency: 1750 MHz; Duty Cycle: 1:1

Medium parameters used: $f = 1750 \text{ MHz}$; $\sigma = 1.399 \text{ S/m}$; $\epsilon_r = 39.326$; $\rho = 1000 \text{ kg/m}^3$

Phantom section: Flat Section

DASY5 Configuration:

- Probe: EX3DV4 - SN7329; ConvF(8.12, 8.12, 8.12); Calibrated: 2015/2/5;
- Sensor-Surface: 4mm (Mechanical Surface Detection)
- Electronics: DAE4 Sn1459; Calibrated: 2015/1/26
- Phantom: SAM (30deg probe tilt) with CRP v5.0_20150321; Type: QD000P40CD; Serial: TP:1874
- Measurement SW: DASY52, Version 52.8 (8);

System Performance 1750MHz Head /Area Scan (61x81x1): Interpolated grid: $dx=1.500 \text{ mm}$, $dy=1.500 \text{ mm}$

Maximum value of SAR (interpolated) = 43.1 W/kg

System Performance 1750MHz Head /Zoom Scan (7x7x7)/Cube 0: Measurement grid: $dx=5\text{mm}$, $dy=5\text{mm}$, $dz=5\text{mm}$

Reference Value = 167.3 V/m; Power Drift = 0.01 dB

Peak SAR (extrapolated) = 70.4 W/kg

SAR(1 g) = 37.7 W/kg; SAR(10 g) = 19.9 W/kg

Maximum value of SAR (measured) = 42.0 W/kg

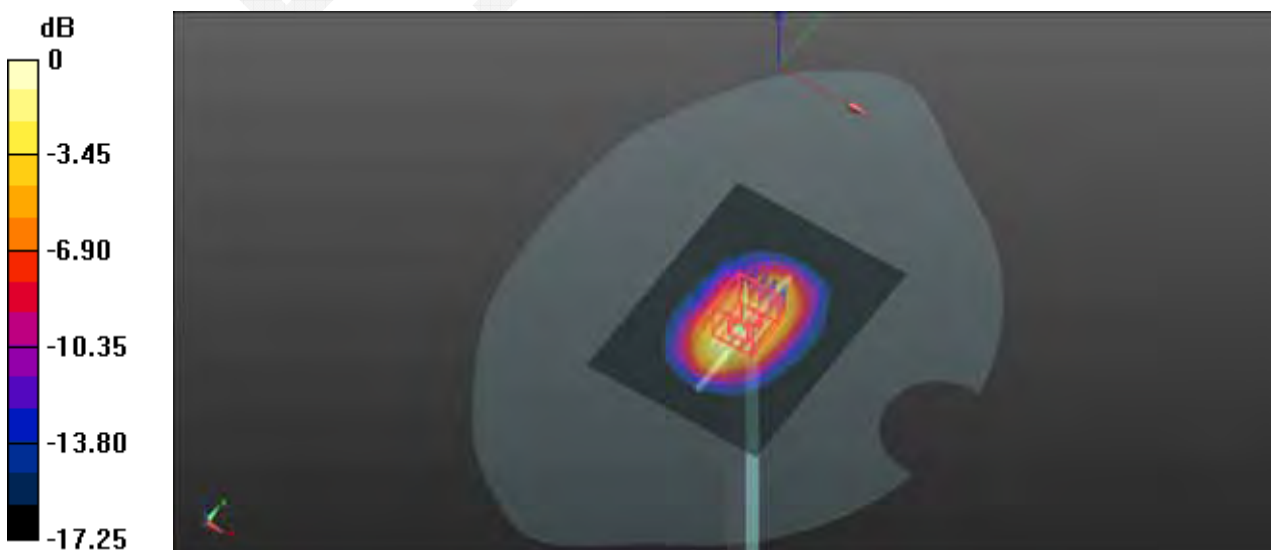

0 dB = 42.0 W/kg = 16.23 dBW/kg

Test Laboratory: Bay Area Compliance Labs Corp.(Dongguan)

System Performance 1750MHz Body

DUT: ALS-D-1750-S-2; Type: 1750 MHz; Serial: 198-00304

Communication System: CW ; Frequency: 1750 MHz; Duty Cycle: 1:1

Medium parameters used: $f = 1750 \text{ MHz}$; $\sigma = 1.525 \text{ S/m}$; $\epsilon_r = 51.882$; $\rho = 1000 \text{ kg/m}^3$

Phantom section: Flat Section

DASY5 Configuration:

- Probe: EX3DV4 - SN7329; ConvF(7.85, 7.85, 7.85); Calibrated: 2015/2/5;
- Sensor-Surface: 4mm (Mechanical Surface Detection)
- Electronics: DAE4 Sn1459; Calibrated: 2015/1/26
- Phantom: SAM (30deg probe tilt) with CRP v5.0_20150321; Type: QD000P40CD; Serial: TP:1874
- Measurement SW: DASY52, Version 52.8 (8);

System Performance 1750MHz Body /Area Scan (61x81x1): Interpolated grid: $dx=1.500 \text{ mm}$, $dy=1.500 \text{ mm}$

Maximum value of SAR (interpolated) = 42.4 W/kg

System Performance 1750MHz Body /Zoom Scan (7x7x7)/Cube 0: Measurement grid: $dx=5\text{mm}$, $dy=5\text{mm}$, $dz=5\text{mm}$

Reference Value = 164.4 V/m; Power Drift = 0.00 dB

Peak SAR (extrapolated) = 67.5 W/kg

SAR(1 g) = 36.2 W/kg; SAR(10 g) = 19.1 W/kg

Maximum value of SAR (measured) = 40.5 W/kg

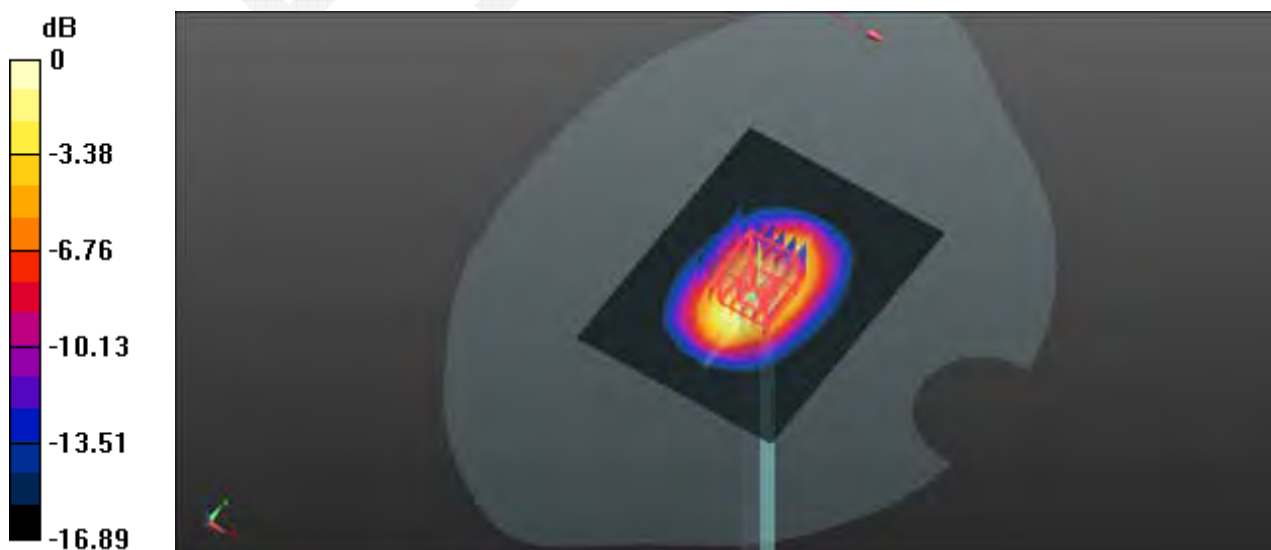

0 dB = 40.5 W/kg = 16.07 dBW/kg

Test Laboratory: Bay Area Compliance Labs Corp. (Dongguan)

System Performance 1900MHz Head

DUT: ALS-D-1900-S-2; Type: 1900 MHz; Serial: 210-00710

Communication System: UID 0, CW (0); Frequency: 1900 MHz; Duty Cycle: 1:1
Medium parameters used: $f = 1900 \text{ MHz}$; $\sigma = 1.42 \text{ S/m}$; $\epsilon_r = 39.717$; $\rho = 1000 \text{ kg/m}^3$
Phantom section: Flat Section

DASY5 Configuration:

- Probe: EX3DV4 - SN7329; ConvF(7.88, 7.88, 7.88); Calibrated: 2015/2/5;
- Sensor-Surface: 4mm (Mechanical Surface Detection)
- Electronics: DAE4 Sn1459; Calibrated: 2015/1/26
- Phantom: SAM (30deg probe tilt) with CRP v5.0_20150321; Type: QD000P40CD; Serial: TP:1874
- Measurement SW: DASY52, Version 52.8 (8);

System Performance 1900MHz /Area Scan (61x81x1): Interpolated grid: $dx=1.500 \text{ mm}$, $dy=1.500 \text{ mm}$

Maximum value of SAR (interpolated) = 43.5 W/kg

System Performance 1900MHz /Zoom Scan (7x7x7)/Cube 0: Measurement grid: $dx=5\text{mm}$, $dy=5\text{mm}$, $dz=5\text{mm}$

Reference Value = 168.8 V/m; Power Drift = -0.05 dB

Peak SAR (extrapolated) = 71.5 W/kg

SAR(1 g) = 40.8 W/kg; SAR(10 g) = 21.9 W/kg

Maximum value of SAR (measured) = 42.8 W/kg

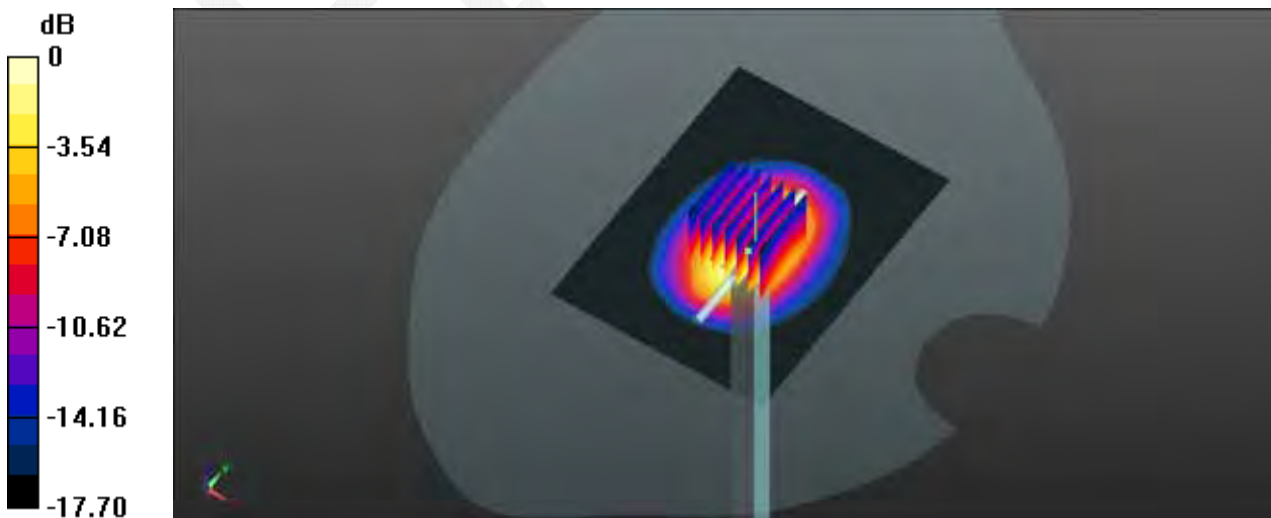

$0 \text{ dB} = 43.0 \text{ W/kg} = 16.33 \text{ dBW/kg}$

Test Laboratory: Bay Area Compliance Labs Corp. (Dongguan)

System Performance 1900MHz Body

DUT: ALS-D-1900-S-2; Type: 1900 MHz; Serial: 210-00710

Communication System: UID 0, CW (0); Frequency: 1900 MHz; Duty Cycle: 1:1
 Medium parameters used: $f = 1900 \text{ MHz}$; $\sigma = 1.523 \text{ S/m}$; $\epsilon_r = 51.740$; $\rho = 1000 \text{ kg/m}^3$
 Phantom section: Flat Section

DASY5 Configuration:

- Probe: EX3DV4 - SN7329; ConvF(7.56, 7.56, 7.56); Calibrated: 2015/2/5;
- Sensor-Surface: 4mm (Mechanical Surface Detection)
- Electronics: DAE4 Sn1459; Calibrated: 2015/1/26
- Phantom: SAM (30deg probe tilt) with CRP v5.0_20150321; Type: QD000P40CD; Serial: TP:1874
- Measurement SW: DASY52, Version 52.8 (8);

System Performance 1900MHz /Area Scan (61x81x1): Interpolated grid: $dx=1.500 \text{ mm}$, $dy=1.500 \text{ mm}$
 Maximum value of SAR (interpolated) = 46.2 W/kg

System Performance 1900MHz /Zoom Scan (7x7x7)/Cube 0: Measurement grid: $dx=5\text{mm}$, $dy=5\text{mm}$, $dz=5\text{mm}$
 Reference Value = 169.7 V/m; Power Drift = -0.11 dB
 Peak SAR (extrapolated) = 75.1 W/kg
SAR(1 g) = 41.1 W/kg; SAR(10 g) = 20.6 W/kg
 Maximum value of SAR (measured) = 44.8 W/kg

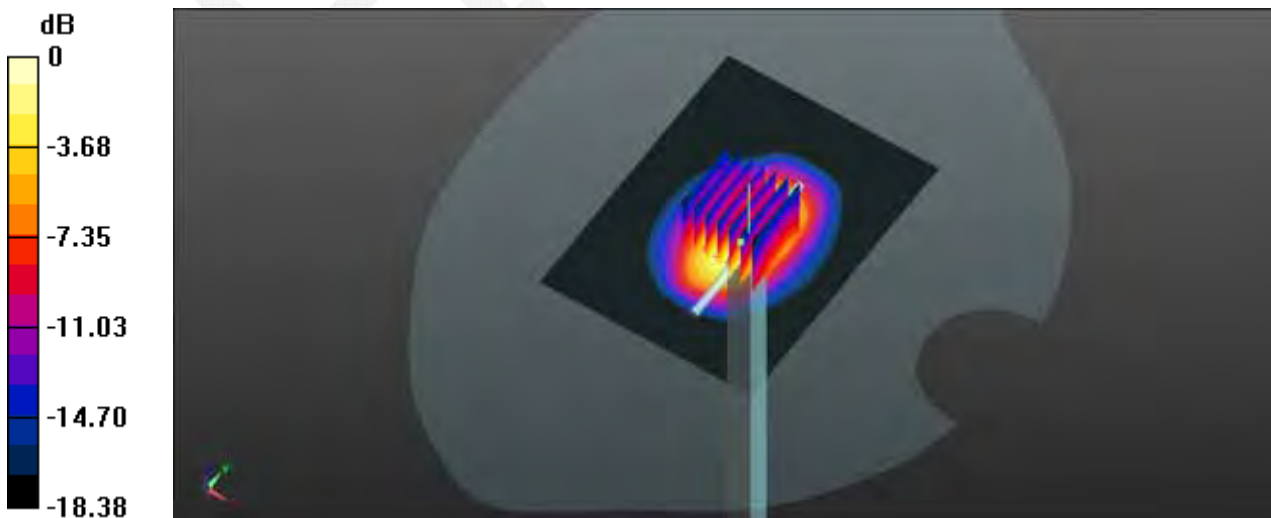

$0 \text{ dB} = 46.5 \text{ W/kg} = 16.67 \text{ dBW/kg}$

Test Laboratory: Bay Area Compliance Labs Corp.(Dongguan)

System Performance 2450MHz Head

DUT: ALS-D-2450-S-2; Type: 2450 MHz; Serial: 220-00759

Communication System: CW; Frequency: 2450 MHz;Duty Cycle: 1:1
 Medium parameters used: $f = 2450 \text{ MHz}$; $\sigma = 1.756 \text{ S/m}$; $\epsilon_r = 39.637$; $\rho = 1000 \text{ kg/m}^3$
 Phantom section: Flat Section

DASY5 Configuration:

- Probe: EX3DV4 - SN7329; ConvF(7.06, 7.06, 7.06); Calibrated: 2015/2/5;
- Sensor-Surface: 4mm (Mechanical Surface Detection)
- Electronics: DAE4 Sn1459; Calibrated: 2015/1/26
- Phantom: SAM (30deg probe tilt) with CRP v5.0_20150321; Type: QD000P40CD; Serial: TP:1874
- Measurement SW: DASY52, Version 52.8 (8);

System Performance/2450MHz Head /Area Scan (61x81x1): Interpolated grid: $dx=1.000 \text{ mm}$, $dy=1.000 \text{ mm}$
 Maximum value of SAR (interpolated) = 60.6 W/kg

System Performance/2450MHz Head /Zoom Scan (7x7x7)/Cube 0: Measurement grid: $dx=5\text{mm}$, $dy=5\text{mm}$, $dz=5\text{mm}$

Reference Value = 180.5 V/m; Power Drift = -0.01 dB

Peak SAR (extrapolated) = 108 W/kg

SAR(1 g) = 52.1 W/kg; SAR(10 g) = 23.6 W/kg

Maximum value of SAR (measured) = 59.3 W/kg

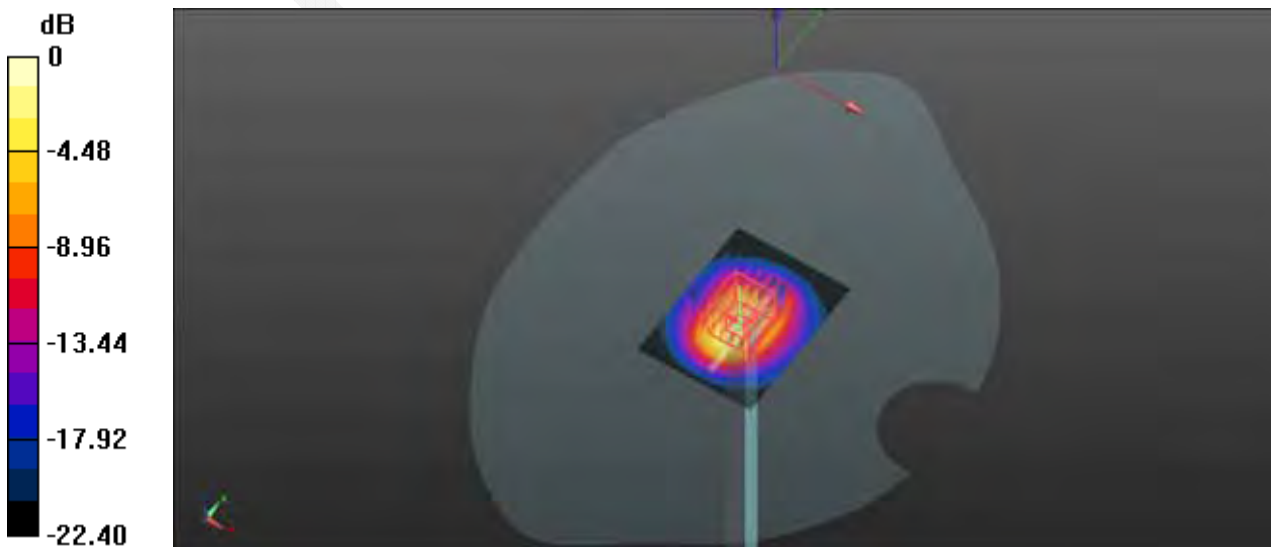

0 dB = 59.3 W/kg = 17.73 dBW/kg

Test Laboratory: Bay Area Compliance Labs Corp.(Dongguan)

System Performance 2450MHz Body

DUT: ALS-D-2450-S-2; Type: 2450 MHz; Serial: 220-00759

Communication System: CW; Frequency: 2450 MHz;Duty Cycle: 1:1

Medium parameters used: $f = 2450 \text{ MHz}$; $\sigma = 1.920 \text{ S/m}$; $\epsilon_r = 51.922$; $\rho = 1000 \text{ kg/m}^3$

Phantom section: Flat Section

DASY5 Configuration:

- Probe: EX3DV4 - SN7329; ConvF(7.2, 7.2, 7.2); Calibrated: 2015/2/5;
- Sensor-Surface: 4mm (Mechanical Surface Detection)
- Electronics: DAE4 Sn1459; Calibrated: 2015/1/26
- Phantom: SAM (30deg probe tilt) with CRP v5.0_20150321; Type: QD000P40CD; Serial: TP:1874
- Measurement SW: DASY52, Version 52.8 (8);

System Performance/2450MHz Body /Area Scan (61x81x1): Interpolated grid: $dx=1.000 \text{ mm}$, $dy=1.000 \text{ mm}$
 Maximum value of SAR (interpolated) = 55.9 W/kg

System Performance/2450MHz Body /Zoom Scan (7x7x7)/Cube 0: Measurement grid: $dx=5\text{mm}$, $dy=5\text{mm}$, $dz=5\text{mm}$

Reference Value = 172.5 V/m; Power Drift = 0.05 dB

Peak SAR (extrapolated) = 102 W/kg

SAR(1 g) = 50.6 W/kg; SAR(10 g) = 23.1 W/kg

Maximum value of SAR (measured) = 57.2 W/kg

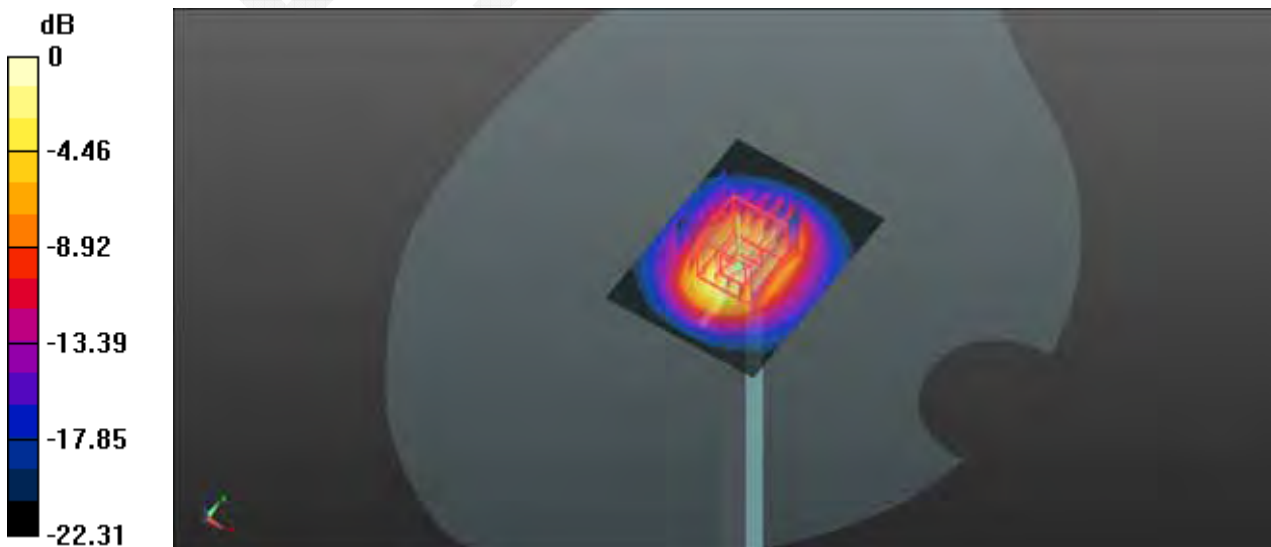

0 dB = 57.2 W/kg = 17.57 dBW/kg

EUT TEST STRATEGY AND METHODOLOGY

Test Positions for Device Operating Next to a Person’s Ear

This category includes most wireless handsets with fixed, retractable or internal antennas located toward the top half of the device, with or without a foldout, sliding or similar keypad cover. The handset should have its earpiece located within the upper ¼ of the device, either along the centerline or off-centered, as perceived by its users. This type of handset should be positioned in a normal operating position with the “test device reference point” located along the “vertical centerline” on the front of the device aligned to the “ear reference point”. The “test device reference point” should be located at the same level as the center of the earpiece region. The “vertical centerline” should bisect the front surface of the handset at its top and bottom edges. A “ear reference point” is located on the outer surface of the head phantom on each ear spacer. It is located 1.5 cm above the center of the ear canal entrance in the “phantom reference plane” defined by the three lines joining the center of each “ear reference point” (left and right) and the tip of the mouth.

A handset should be initially positioned with the earpiece region pressed against the ear spacer of a head phantom. For the SCC-34/SC-2 head phantom, the device should be positioned parallel to the “N-F” line defined along the base of the ear spacer that contains the “ear reference point”. For interim head phantoms, the device should be positioned parallel to the cheek for maximum RF energy coupling. The “test device reference point” is aligned to the “ear reference point” on the head phantom and the “vertical centerline” is aligned to the “phantom reference plane”. This is called the “initial ear position”. While maintaining these three alignments, the body of the handset is gradually adjusted to each of the following positions for evaluating SAR:

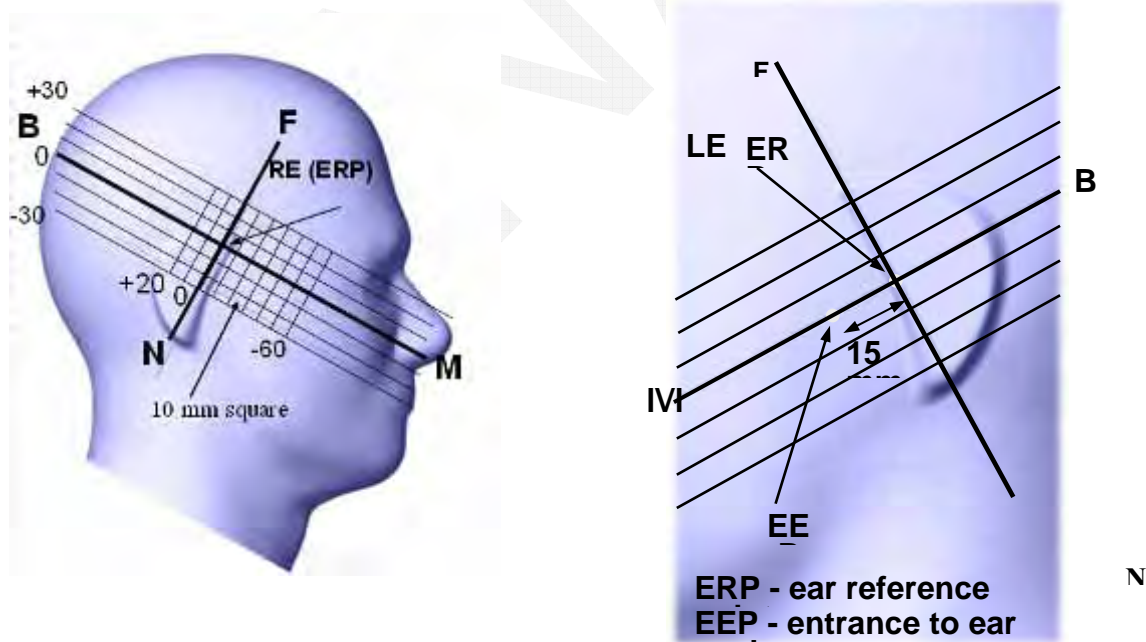

Cheek/Touch Position

The device is brought toward the mouth of the head phantom by pivoting against the “ear reference point” or along the “N-F” line for the SCC-34/SC-2 head phantom.

This test position is established:

- When any point on the display, keypad or mouthpiece portions of the handset is in contact with the phantom.
- (or) When any portion of a foldout, sliding or similar keypad cover opened to its intended self-adjusting normal use position is in contact with the cheek or mouth of the phantom.

For existing head phantoms – when the handset loses contact with the phantom at the pivoting point, rotation should continue until the device touches the cheek of the phantom or breaks its last contact from the ear spacer.

Cheek /Touch Position

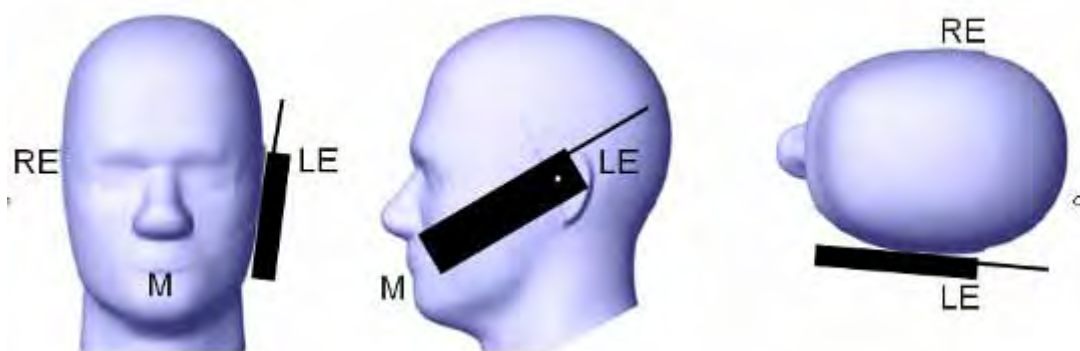

Ear/Tilt Position

With the handset aligned in the “Cheek/Touch Position”:

1) If the earpiece of the handset is not in full contact with the phantom’s ear spacer (in the “Cheek/Touch position”) and the peak SAR location for the “Cheek/Touch” position is located at the ear spacer region or corresponds to the earpiece region of the handset, the device should be returned to the “initial ear position” by rotating it away from the mouth until the earpiece is in full contact with the ear spacer.

2) (otherwise) The handset should be moved (translated) away from the cheek perpendicular to the line passes through both “ear reference points” (note: one of these ear reference points may not physically exist on a split head model) for approximate 2-3 cm. While it is in this position, the device handset is tilted away from the mouth with respect to the “test device reference point” until the inside angle between the vertical centerline on the front surface of the phone and the horizontal line passing through the ear reference point is by 15 80°. After the tilt, it is then moved (translated) back toward the head perpendicular to the line passes through both “ear reference points” until the device touches the phantom or the ear spacer. If the antenna touches the head first, the positioning process should be repeated with a tilt angle less than 15° so that the device and its antenna would touch the phantom simultaneously. This test position may require a device holder or positioner to achieve the translation and tilting with acceptable positioning repeatability.

If a device is also designed to transmit with its keypad cover closed for operating in the head position, such positions should also be considered in the SAR evaluation. The device should be tested on the left and right side of the head phantom in the “Cheek/Touch” and “Ear/Tilt” positions. When applicable, each configuration should be tested with the antenna in its fully extended and fully retracted positions. These test configurations should be tested at the high, middle and low frequency channels of each operating mode; for example, AMPS, CDMA, and TDMA. If the SAR measured at the middle channel for each test configuration (left, right, Cheek/Touch, Tilt/Ear, extended and retracted) is at least 2.0 dB lower than the SAR limit, testing at the high and low channels is optional for such test configuration(s). If the transmission band of the test device is less than 10 MHz, testing at the high and low frequency channels is optional.

Ear /Tilt 15° Position

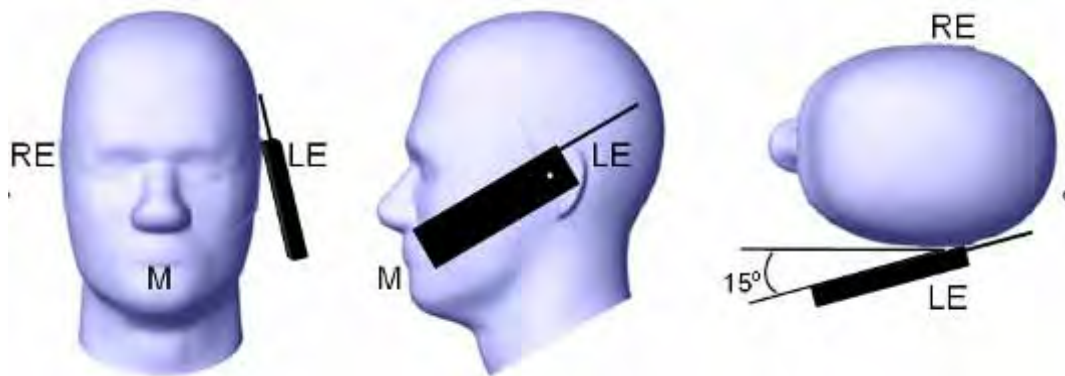

Test positions for body-worn and other configurations

Body-worn operating configurations should be tested with the belt-clips and holsters attached to the device and positioned against a flat phantom in normal use configurations. Devices with a headset output should be tested with a headset connected to the device. When multiple accessories that do not contain metallic components are supplied with the device, the device may be tested with only the accessory that dictates the closest spacing to the body. When multiple accessories that contain metallic components are supplied with the device, the device must be tested with each accessory that contains a unique metallic component. If multiple accessories share an identical metallic component (e.g., the same metallic belt-clip used with different holsters with no other metallic components), only the accessory that dictates the closest spacing to the body must be tested.

Body-worn accessories may not always be supplied or available as options for some devices that are intended to be authorized for body-worn use. A separation distance of 1.5 cm between the back of the device and a flat phantom is recommended for testing body-worn SAR compliance under such circumstances. Other separation distances may be used, but they should not exceed 2.5 cm. In these cases, the device may use body-worn accessories that provide a separation distance greater than that tested for the device provided however that the accessory contains no metallic components.

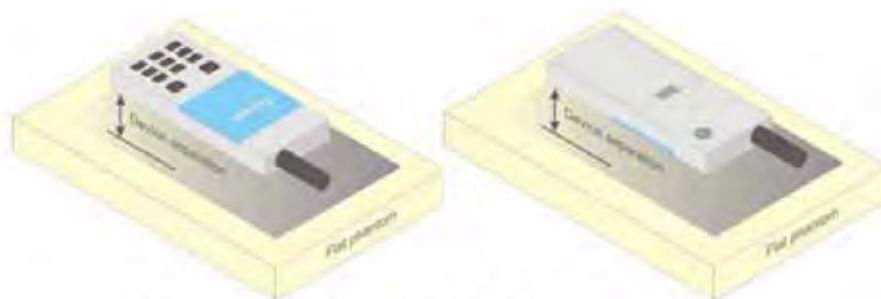

Figure 5 – Test positions for body-worn devices

SAR Evaluation Procedure

The evaluation was performed with the following procedure:

Step 1: Measurement of the SAR value at a fixed location above the ear point or central position was used as a reference value for assessing the power drop. The SAR at this point is measured at the start of the test and then again at the end of the testing.

Step 2: The SAR distribution at the exposed side of the head was measured at a distance of 4 mm from the inner surface of the shell. The area covered the entire dimension of the head or EUT and the horizontal grid spacing was 10 mm x 10 mm. Based on these data, the area of the maximum absorption was determined by spline interpolation. The first Area Scan covers the entire dimension of the EUT to ensure that the hotspot was correctly identified.

Step 3: Around this point, a volume of 35 mm x 35 mm x 35 mm was assessed by measuring 7x 7 x 7 points. On the basis of this data set, the spatial peak SAR value was evaluated under the following procedure:

- 1) The data at the surface were extrapolated, since the center of the dipoles is 1.2 mm away from the tip of the probe and the distance between the surface and the lowest measuring point is 1.3 mm. The extrapolation was based on a least square algorithm. A polynomial of the fourth order was calculated through the points in z-axes. This polynomial was then used to evaluate the points between the surface and the probe tip.
- 2) The maximum interpolated value was searched with a straightforward algorithm. Around this maximum the SAR values averaged over the spatial volumes (1 g or 10 g) were computed by the 3D-Spline interpolation algorithm. The 3D-Spline is composed of three one dimensional splines with the "Not a knot"-condition (in x, y and z-directions). The volume was integrated with the trapezoidal-algorithm. One thousand points (10 x 10 x 10) were interpolated to calculate the averages.

All neighboring volumes were evaluated until no neighboring volume with a higher average value was found.

Step 4: Re-measurement of the SAR value at the same location as in Step 1. If the value changed by more than 5%, the evaluation was repeated.

Test methodology

KDB 447498 D01 General RF Exposure Guidance v05r02.
KDB 648474 D04 Handset SAR v01r02.
KDB 865664 D01 SAR measurement 100 MHz to 6 GHz v01r03
KDB 865664 D02 RF Exposure Reporting v01r01
KDB 941225 D01 3G SAR Procedures v03
KDB 941225 D05 SAR for LTE Devices v02r03
KDB 941225 D06 Hotspot Mode v02

CONDUCTED OUTPUT POWER MEASUREMENT

Provision Applicable

The measured peak output power should be greater and within 5% than EMI measurement.

Test Procedure

The RF output of the transmitter was connected to the input of the EMI Test Receiver through sufficient attenuation.

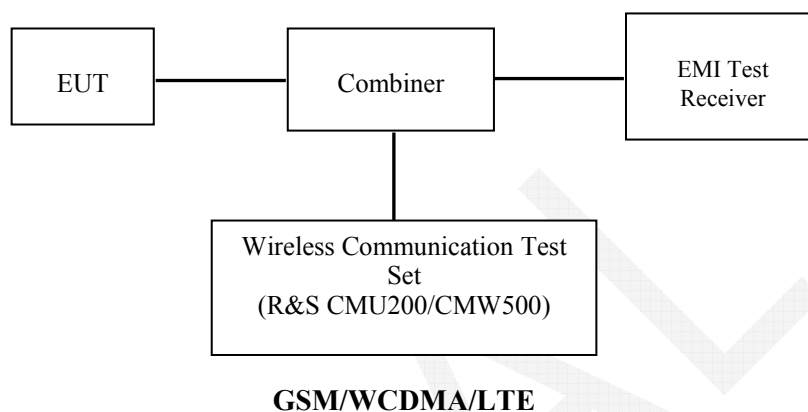

Radio Configuration

The power measurement was configured by the Wireless Communication Test Set CMU200 for all Radio configurations except the HSPA+/DC-HSDPA configured by E5515C.

GSM

Function: Menu select > GSM Mobile Station > GSM 850/1900

Press Connection control to choose the different menus

Press RESET > choose all the reset all settings

Connection: Press Signal Off to turn off the signal and change settings

Network Support > GSM + only

MS Signal

> 33 dBm for GSM 850

> 30 dBm for PCS 1900

BS Signal: Enter the same channel number for TCH channel (test channel) and BCCH channel

Frequency Offset > + 0 Hz

Mode > BCCH and TCH

BCCH Level > -85 dBm (May need to adjust if link is not stable)

BCCH Channel > choose desired test channel [Enter the same channel number for TCH channel (test channel) and BCCH channel]

Channel Type > Off

P0 > 4 dB

TCH > choose desired test channel

Hopping > Off

AF/RF: Enter appropriate offsets for Ext. Att. Output and Ext. Att. Input

Connection: Press Signal on to turn on the signal and change settings

GPRS

Function: Menu select > GSM Mobile Station > GSM 850/1900
 Press Connection control to choose the different menus
 Press RESET > choose all the reset all settings
 Connection: Press Signal Off to turn off the signal and change settings
 Network Support > GSM + GPRS or GSM + EGSM
 Main Service > Packet Data

Service selection > Test Mode A – Auto Slot Config. off
 MS Signal: Press Slot Config Bottom on the right twice to select and change the number of time slots and power setting
 > Slot configuration > Uplink/Gamma
 > 33 dBm for GPRS 850
 > 30 dBm for GPRS 1900

BS Signal: Enter the same channel number for TCH channel (test channel) and BCCH channel
 Frequency Offset >+ 0 Hz
 Mode >BCCH and TCH
 BCCH Level >-85 dBm (May need to adjust if link is not stable)
 BCCH Channel > choose desire test channel [Enter the same channel number for TCH channel (test channel) and BCCH channel]

Channel Type > Off
 P0 > 4 dB
 Slot Config > Unchanged (if already set under MS signal)
 TCH > choose desired test channel
 Hopping >Off
 Main Timeslot >3
 Network: Coding Scheme >CS4 (GPRS)
 Bit Stream >2E9-1 PSR Bit Stream
 AF/RF: Enter appropriate offsets for Ext. Att. Output and Ext. Att. Input
 Connection: Press Signal on to turn on the signal and change settings

WCDMA Release 99

The following tests were conducted according to the test requirements outlines in section 5.2 of the 3GPP TS34.121-1 specification. The EUT has a nominal maximum output power of 24dBm (+1.7/-3.7).

WCDMA General Settings	Loopback Mode	Test Mode 1
	Rel99 RMC	12.2kbps RMC
	Power Control Algorithm	Algorithm2
	c / βd	8/15

HSDPA

The following tests were conducted according to the test requirements outlines in section 5.2 of the 3GPP TS34.121-1 specification.

	Mode	HSDPA	HSDPA	HSDPA	HSDPA
	Subset	1	2	3	4
WCDMA General Settings	Loopback Mode	Test Mode 1			
	Rel99 RMC	12.2kbps RMC			
	HSDPA FRC	H-Set1			
	Power Control Algorithm	Algorithm2			
	c	2/15	12/15	15/15	15/15
	d	15/15	15/15	8/15	4/15
	d (SF)	64			
	c/ d	2/15	12/15	15/8	15/4
	hs	4/15	24/15	30/15	30/15
MPR(dB)	0	0	0.5	0.5	
HSDPA Specific Settings	DACK	8			
	DNAK	8			
	DCQI	8			
	Ack-Nack repetition factor	3			
	CQI Feedback	4ms			
	CQI Repetition Factor	2			
	A _{hs} = hs/ c	30/15			

HSUPA

The following tests were conducted according to the test requirements outlines in section 5.2 of the 3GPP TS34.121-1 specification.

	Mode	HSUPA	HSUPA	HSUPA	HSUPA	HSUPA
	Subset	1	2	3	4	5
WCDM A General Settings	Loopback Mode	Test Mode 1				
	Rel99 RMC	12.2kbps RMC				
	HSDPA FRC	H-Set1				
	HSUPA Test	HSUPA Loopback				
	Power Control Algorithm	Algorithm2				
	c	11/15	6/15	15/15	2/15	15/15
	d	15/15	15/15	9/15	15/15	0
	ec	209/225	12/15	30/15	2/15	5/15
	c/ d	11/15	6/15	15/9	2/15	-
	hs	22/15	12/15	30/15	4/15	5/15
	CM(dB)	1.0	3.0	2.0	3.0	1.0
MPR(dB)	0	2	1	2	0	
HSDPA Specific Settings	DACK	8				
	DNAK	8				
	DCQI	8				
	Ack-Nack repetition factor	3				
	CQI Feedback	4ms				
	CQI Repetition Factor	2				
	Ahs= hs/ c	30/15				
HSUPA Specific Settings	DE-DPCCH	6	8	8	5	7
	DHARQ	0	0	0	0	0
	AG Index	20	12	15	17	21
	ETFCI	75	67	92	71	81
	Associated Max UL Data Rate kbps	242.1	174.9	482.8	205.8	308.9
	Reference E_FCI	E-TFCI 11 E E-TFCI PO 4 E-TFCI 67 E-TFCI PO 18 E-TFCI 71 E-TFCI PO23 E-TFCI 75 E-TFCI PO26 E-TFCI 81 E-TFCI PO 27	E-TFCI 11 E-TFCI PO4 E-TFCI 92 E-TFCI PO 18	E-TFCI 11 E-TFCI PO4 E-TFCI 92 E-TFCI PO 18	E-TFCI 11 E E-TFCI PO 4 E-TFCI 67 E-TFCI PO 18 E-TFCI 71 E-TFCI PO23 E-TFCI 75 E-TFCI PO26 E-TFCI 81 E-TFCI PO 27	

LTE

For UE Power Class 1 and 3, the allowed Maximum Power Reduction (MPR) for the maximum output power in Table 6.2.2-1 due to higher order modulation and transmit bandwidth configuration (resource blocks) is specified in Table 6.2.3-1.

Table 6.2.3-1: Maximum Power Reduction (MPR) for Power Class 1 and 3

Modulation	Channel bandwidth / Transmission bandwidth (N_{RB})						MPR (dB)
	1.4 MHz	3.0 MHz	5 MHz	10 MHz	15 MHz	20 MHz	
QPSK	> 5	> 4	> 8	> 12	> 16	> 18	≤ 1
16 QAM	≤ 5	≤ 4	≤ 8	≤ 12	≤ 16	≤ 18	≤ 1
16 QAM	> 5	> 4	> 8	> 12	> 16	> 18	≤ 2

For UE Power Class 1 and 3 the specific requirements and identified subclauses are specified in Table 6.2.4-1 along with the allowed A-MPR values that may be used to meet these requirements. The allowed A-MPR values specified below in Table 6.2.4.-1 to 6.2.4-15 are in addition to the allowed MPR requirements specified in subclause 6.2.3.

Table 6.2.4-1: Additional Maximum Power Reduction (A-MPR)

Network Signalling value	Requirements (subclause)	E-UTRA Band	Channel bandwidth (MHz)	Resources Blocks (N_{RB})	A-MPR (dB)
NS_01	6.6.2.1.1	Table 5.5-1	1.4, 3, 5, 10, 15, 20	Table 5.6-1	N/A
NS_03	6.6.2.2.1	2, 4, 10, 23, 25, 35, 36	3	>5	≤ 1
			5	>6	≤ 1
			10	>6	≤ 1
			15	>8	≤ 1
NS_04	6.6.2.2.2	41	20	>10	≤ 1
			5	>6	≤ 1
NS_05	6.6.3.3.1	1	10, 15, 20	≥ 50	≤ 1
NS_06	6.6.2.2.3	12, 13, 14, 17	1.4, 3, 5, 10	Table 5.6-1	N/A
NS_07	6.6.2.2.3 6.6.3.3.2	13	10	Table 6.2.4-2	
NS_08	6.6.3.3.3	19	10, 15	> 44	≤ 3
NS_09	6.6.3.3.4	21	10, 15	> 40	≤ 1
				> 55	≤ 2
NS_10		20	15, 20	Table 6.2.4-3	
NS_11	6.6.2.2.1	23	1.4, 3, 5, 10, 15, 20	Table 6.2.4-5	
NS_12	6.6.3.3.5	26	1.4, 3, 5	Table 6.2.4-6	
NS_13	6.6.3.3.6	26	5	Table 6.2.4-7	
NS_14	6.6.3.3.7	26	10, 15	Table 6.2.4-8	
NS_15	6.6.3.3.8	26	1.4, 3, 5, 10, 15	Table 6.2.4-9 Table 6.2.4-10	
NS_16	6.6.3.3.9	27	3, 5, 10	Table 6.2.4-11, Table 6.2.4-12, Table 6.2.4-13	
NS_17	6.6.3.3.10	28	5, 10	Table 5.6-1	N/A
NS_18	6.6.3.3.11	28	5	≥ 2	≤ 1
			10, 15, 20	≥ 1	≤ 4
NS_19	6.6.3.3.12	44	10, 15, 20	Table 6.2.4-14	
NS_20	6.2.2 6.6.2.2.1 6.6.3.2	23	5, 10, 15, 20	Table 6.2.4-15	
...					
NS_32	-	-	-	-	-

Maximum Output Power among production units

Max Target Power for Production Unit (dBm)			
Mode/Band	Channel		
	Low	Middle	High
GSM 850	32.90	32.90	32.90
GPRS 1 TX Slot	33.10	33.10	33.10
GPRS 2 TX Slot	32.30	32.30	32.30
GPRS 3 TX Slot	30.30	30.30	30.30
GPRS 4 TX Slot	29.30	29.30	29.30
EDGE 1 TX Slot	27.10	27.10	27.10
EDGE 2 TX Slot	25.90	25.90	25.90
EDGE 3 TX Slot	23.70	23.70	23.70
EDGE 4 TX Slot	22.70	22.70	22.70
PCS 1900	30.40	30.40	30.40
GPRS 1 TX Slot	30.40	30.40	30.40
GPRS 2 TX Slot	29.50	29.50	29.50
GPRS 3 TX Slot	27.80	27.80	27.80
GPRS 4 TX Slot	26.60	26.60	26.60
EDGE 1 TX Slot	26.00	26.00	26.00
EDGE 2 TX Slot	24.90	24.90	24.90
EDGE 3 TX Slot	22.80	22.80	22.80
EDGE 4 TX Slot	21.50	21.50	21.50
WCDMA850	22.00	22.00	22.00
HSDPA	20.90	20.90	20.90
HSUPA	20.90	20.90	20.90
WCDMA1900	21.30	21.30	21.30
HSDPA	20.80	20.80	20.80
HSUPA	20.80	20.80	20.80
LTE Band 2	22.50	22.50	22.50
LTE Band 4	21.60	21.60	21.60
LTE Band 5	22.00	22.00	22.00
LTE Band 7	22.20	22.20	22.20
Wi-Fi(b/n/n20)	9.80	9.80	9.80
Wi-Fi(n40)	8.50	8.50	8.50
Bluetooth	-0.60	-0.60	-0.60
BLE	-6.50	-6.50	-6.50

Test Results:

GSM:

Band	Frequency (MHz)	Conducted Output Power	
		Meas. Power (dBm)	Meas. Power (W)
GSM 850	824.2	32.89	1.945
	836.6	32.86	1.932
	848.8	32.81	1.910
PCS 1900	1850.2	30.22	1.052
	1880.0	30.25	1.059
	1909.8	30.31	1.074

GPRS:

Band	Channel No.	Frequency (MHz)	RF Output Power (dBm)			
			1 slot	2 slots	3 slots	4 slots
GSM 850	128	824.2	33.06	32.21	30.25	29.20
	190	836.6	33.05	32.19	30.29	29.23
	251	848.8	32.99	32.13	30.28	29.26
PCS 1900	512	1850.2	30.25	29.31	27.55	26.43
	661	1880	30.29	29.38	27.58	26.55
	810	1909.8	30.35	29.45	27.70	26.54

EGPRS:

Band	Channel No.	Frequency (MHz)	RF Output Power (dBm)			
			1 slot	2 slots	3 slots	4 slots
GSM 850	128	824.2	27.02	25.81	23.64	22.63
	190	836.6	26.97	25.73	23.57	22.55
	251	848.8	26.82	25.58	23.44	22.42
PCS 1900	512	1850.2	25.76	24.68	22.64	21.48
	661	1880	25.63	24.50	22.43	21.23
	810	1909.8	25.97	24.87	22.72	21.47

For SAR, the time based average power is relevant, the difference in between depends on the duty cycle of the TDMA signal.

Number of Time slot	1	2	3	4
Duty Cycle	1:8	1:4	1:2.66	1:2
Time based Ave. power compared to slotted Ave. power	-9 dB	-6 dB	-4.25 dB	-3 dB
Crest Factor	8	4	2.66	2

The time based average power for GPRS

Band	Channel No.	Frequency (MHz)	Time based average Power (dBm)			
			1 slot	2 slot	3 slots	4 slots
GSM 850	128	824.2	24.06	26.21	26.00	26.20
	190	836.6	24.05	26.19	26.04	26.23
	251	848.8	23.99	26.13	26.03	26.26
PCS 1900	512	1850.2	21.25	23.31	23.30	23.43
	661	1880	21.29	23.38	23.33	23.55
	810	1909.8	21.35	23.45	23.45	23.54

The time based average power for EGPRS

Band	Channel No.	Frequency (MHz)	Time based average Power (dBm)			
			1 slot	2 slot	3 slots	4 slots
GSM 850	128	824.2	18.02	19.81	19.39	19.63
	190	836.6	17.97	19.73	19.32	19.55
	251	848.8	17.82	19.58	19.19	19.42
PCS 1900	512	1850.2	16.76	18.68	18.39	18.48
	661	1880	16.63	18.50	18.18	18.23
	810	1909.8	16.97	18.87	18.47	18.47

Note:

1. Rohde & Schwarz Radio Communication Tester (CMU200) was used for the measurement of GSM peak and average output power for active timeslots.
2. For GSM voice, 1 timeslot has been activated with power level 5 (850 MHz band) and 0 (1900 MHz band).
3. For GPRS, 1, 2, 3 and 4 timeslots has been activated separately with power level 3(850 MHz band) and 3(1900 MHz band).
4. For EGPRS, 1, 2, 3 and 4 timeslots has been activated separately with power level 6(850 MHz band) and 5(1900 MHz band).
5. According to KDB941225D06-SAR for EGPRS mode are not required when the source-based time-averaged output power for data mode is lower than that in the normal GPRS mode

WCDMA:**Results (12.2kbps RMC)**

Band	Frequency (MHz)	Channel NO.	Conducted Output Power	
			(dBm)	(Watt)
WCDMA 850	826.4	4132	21.88	0.154
	836.6	4183	21.93	0.156
	846.6	4233	21.84	0.153
WCDMA 1900	1852.4	9262	21.07	0.128
	1880.0	9400	21.04	0.127
	1907.6	9538	21.20	0.132

Results (HSDPA)

Band	Frequency (MHz)	Channel NO.	Conducted Output Power (dBm)			
			Subset 1	Subset 2	Subset 3	Subset 4
WCDMA 850	826.4	4132	20.72	20.63	20.65	20.68
	836.6	4183	20.75	20.7	20.72	20.67
	846.6	4233	20.85	20.81	20.8	20.74
WCDMA 1900	1852.4	9262	20.68	20.65	20.63	20.64
	1880.0	9400	20.62	20.59	20.52	20.54
	1907.6	9538	20.59	20.56	20.54	20.52

Results (HSUPA)

Band	Frequency (MHz)	Channel NO.	Conducted Output Power (dBm)				
			Subset 1	Subset 2	Subset 3	Subset 4	Subset 5
WCDMA 850	826.4	4132	20.62	20.71	20.68	20.65	20.66
	836.6	4183	20.64	20.72	20.67	20.65	20.63
	846.6	4233	20.72	20.84	20.75	20.78	20.74
WCDMA 1900	1852.4	9262	20.6	20.7	20.66	20.61	20.58
	1880.0	9400	20.5	20.61	20.6	20.58	20.56
	1907.6	9538	20.48	20.58	20.56	20.54	20.49

Note:

1. The default test configuration is to measure SAR with an established radio link between the EUT and a communication test set using a 12.2 kbps RMC (reference measurement Channel) Configured in Test Loop Model 1.
2. KDB 941225 D01-Body SAR is not required for HSDPA when the maximum average output of each RF channel with HSDPA active is less than ¼ dB higher than measured without HSDPA using 12.2kbps RMC or the maximum SAR for 12.2kbps RMC is < 75% of SAR limit.
3. KDB 941225 D01-Body SAR is not required for HSUPA when the maximum average output of each RF channel with HSUPA active is less than ¼ dB higher than measured without HSUPA using 12.2kbps RMC and the maximum SAR for 12.2kbps RMC is < 75% of SAR limit.

LTE Band 2:

BW	Modulation	Resource Block Size& Resource Block Offset	Ave Tx Power (dBm)		
			Low Channel	Mid Channel	High Channel
1.4M	QPSK	RB Size=1, RB Offset=0	22.15	22.23	22.23
		RB Size=1, RB Offset=2	22.23	22.24	22.24
		RB Size=1, RB Offset=5	22.23	22.35	22.14
		RB Size=3, RB Offset=0	22.04	22.07	22.15
		RB Size=3, RB Offset=1	22.19	22.11	22.09
		RB Size=3, RB Offset=2	22.04	22.12	22.15
		RB Size=6, RB Offset=0	21.79	21.84	21.91
	16QAM	RB Size=1, RB Offset=0	21.79	21.83	21.87
		RB Size=1, RB Offset=2	22.22	22.22	22.24
		RB Size=1, RB Offset=5	21.96	22.06	22.09
		RB Size=3, RB Offset=0	22.23	22.28	22.29
		RB Size=3, RB Offset=1	21.95	22.02	22.10
		RB Size=3, RB Offset=2	22.28	22.21	22.24
		RB Size=6, RB Offset=0	21.99	22.06	22.14
3M	QPSK	RB Size=1, RB Offset=0	22.10	21.82	21.86
		RB Size=1, RB Offset=7	21.47	21.54	21.60
		RB Size=1, RB Offset=14	22.12	22.20	22.21
		RB Size=8, RB Offset=0	21.92	21.97	22.01
		RB Size=8, RB Offset=4	21.46	21.49	21.52
		RB Size=8, RB Offset=7	21.87	21.90	21.95
		RB Size=15, RB Offset=0	21.72	21.82	21.90
	16QAM	RB Size=1, RB Offset=0	21.80	21.89	21.98
		RB Size=1, RB Offset=7	22.46	21.83	21.85
		RB Size=1, RB Offset=14	21.83	21.85	21.91
		RB Size=8, RB Offset=0	21.86	21.92	21.93
		RB Size=8, RB Offset=4	22.14	22.17	22.21
		RB Size=8, RB Offset=7	21.96	22.04	22.13
		RB Size=15, RB Offset=0	21.81	21.83	21.90
5M	QPSK	RB Size=1, RB Offset=0	22.18	22.27	22.37
		RB Size=1, RB Offset=12	22.17	22.24	22.30
		RB Size=1, RB Offset=24	21.85	21.86	21.91
		RB Size=12, RB Offset=0	21.76	21.83	21.88
		RB Size=12, RB Offset=6	21.80	21.84	21.84
		RB Size=12, RB Offset=11	21.69	21.77	21.78
		RB Size=25, RB Offset=0	21.81	21.90	21.93
	16QAM	RB Size=1, RB Offset=0	21.82	21.88	21.91
		RB Size=1, RB Offset=12	21.77	21.87	21.96
		RB Size=1, RB Offset=24	21.80	21.84	21.86
		RB Size=12, RB Offset=0	20.88	20.98	21.04
		RB Size=12, RB Offset=6	20.67	20.76	20.83
		RB Size=12, RB Offset=11	21.80	21.85	21.94
		RB Size=25, RB Offset=0	21.69	21.71	21.75
10M	QPSK	RB Size=1, RB Offset=0	22.07	22.17	22.26
		RB Size=1, RB Offset=24	22.11	22.12	22.13
		RB Size=1, RB Offset=49	22.23	22.26	22.21
		RB Size=25, RB Offset=0	22.14	22.24	22.20

		RB Size=25, RB Offset=12	22.11	22.20	22.22
		RB Size=25, RB Offset=24	21.87	21.87	21.93
		RB Size=50, RB Offset=0	22.06	22.11	22.11
	16QAM	RB Size=1, RB Offset=0	22.21	22.31	22.37
		RB Size=1, RB Offset=24	22.17	22.24	22.25
		RB Size=1, RB Offset=49	21.93	21.96	22.05
		RB Size=25, RB Offset=0	21.74	21.80	21.82
		RB Size=25, RB Offset=12	21.81	21.84	21.92
		RB Size=25, RB Offset=24	21.78	21.87	21.88
15M	QPSK	RB Size=50, RB Offset=0	21.84	21.93	22.02
		RB Size=1, RB Offset=0	22.05	21.85	21.92
		RB Size=1, RB Offset=37	21.75	21.79	21.87
		RB Size=1, RB Offset=74	21.79	21.86	21.91
		RB Size=36, RB Offset=0	22.09	22.17	22.21
		RB Size=36, RB Offset=18	21.93	21.93	22.01
	16QAM	RB Size=36, RB Offset=37	21.78	21.82	21.84
		RB Size=75, RB Offset=0	22.14	22.23	22.26
		RB Size=1, RB Offset=0	21.87	21.95	22.01
20M	QPSK	RB Size=1, RB Offset=37	21.79	21.87	21.91
		RB Size=1, RB Offset=74	22.05	22.08	22.18
		RB Size=36, RB Offset=0	22.09	22.14	22.18
		RB Size=36, RB Offset=18	22.13	22.17	22.25
		RB Size=36, RB Offset=37	22.45	22.21	22.16
		RB Size=75, RB Offset=0	22.04	22.05	22.09
	16QAM	RB Size=1, RB Offset=0	22.31	22.38	22.42
		RB Size=1, RB Offset=49	21.78	21.81	21.88
		RB Size=1, RB Offset=99	22.18	21.84	21.90
	QPSK	RB Size=50, RB Offset=0	21.49	21.58	21.63
		RB Size=50, RB Offset=24	22.08	22.10	22.12
		RB Size=50, RB Offset=49	21.87	21.92	22.01
		RB Size=100, RB Offset=0	21.39	21.47	21.52
		RB Size=1, RB Offset=0	21.80	21.89	21.96
		RB Size=1, RB Offset=49	21.70	21.80	21.88
	16QAM	RB Size=1, RB Offset=99	21.79	21.84	21.89
		RB Size=50, RB Offset=0	21.95	22.17	21.82
		RB Size=50, RB Offset=24	21.77	21.82	21.84
		RB Size=50, RB Offset=49	21.79	21.89	21.95
		RB Size=100, RB Offset=0	20.91	20.96	21.01

LTE Band 4:

BW	Modulation	Resource Block Size& Resource Block Offset	Ave Tx Power (dBm)		
			Low Channel	Mid Channel	High Channel
1.4M	QPSK	RB Size=1, RB Offset=0	21.32	21.40	21.40
		RB Size=1, RB Offset=2	21.40	21.41	21.41
		RB Size=1, RB Offset=5	21.40	21.52	21.31
		RB Size=3, RB Offset=0	21.21	21.24	21.32
		RB Size=3, RB Offset=1	21.36	21.28	21.26
		RB Size=3, RB Offset=2	21.21	21.29	21.32
		RB Size=6, RB Offset=0	20.96	21.01	21.08
	16QAM	RB Size=1, RB Offset=0	20.96	21.00	21.04
		RB Size=1, RB Offset=2	21.39	21.39	21.41
		RB Size=1, RB Offset=5	21.13	21.23	21.26
		RB Size=3, RB Offset=0	21.40	21.45	21.46
		RB Size=3, RB Offset=1	21.12	21.19	21.27
		RB Size=3, RB Offset=2	21.45	21.38	21.41
		RB Size=6, RB Offset=0	21.16	21.23	21.31
3M	QPSK	RB Size=1, RB Offset=0	21.27	20.99	21.03
		RB Size=1, RB Offset=7	20.64	20.71	20.77
		RB Size=1, RB Offset=14	21.29	21.37	21.38
		RB Size=8, RB Offset=0	21.09	21.14	21.18
		RB Size=8, RB Offset=4	20.63	20.66	20.69
		RB Size=8, RB Offset=7	21.04	21.07	21.12
		RB Size=15, RB Offset=0	20.89	20.99	21.07
	16QAM	RB Size=1, RB Offset=0	20.97	21.06	21.15
		RB Size=1, RB Offset=7	21.63	21.00	21.02
		RB Size=1, RB Offset=14	21.00	21.02	21.08
		RB Size=8, RB Offset=0	21.03	21.09	21.10
		RB Size=8, RB Offset=4	21.31	21.34	21.38
		RB Size=8, RB Offset=7	21.13	21.21	21.30
		RB Size=15, RB Offset=0	20.98	21.00	21.07
5M	QPSK	RB Size=1, RB Offset=0	21.35	21.44	21.54
		RB Size=1, RB Offset=12	21.34	21.41	21.47
		RB Size=1, RB Offset=24	21.02	21.03	21.08
		RB Size=12, RB Offset=0	20.93	21.00	21.05
		RB Size=12, RB Offset=6	20.97	21.01	21.01
		RB Size=12, RB Offset=11	20.86	20.94	20.95
		RB Size=25, RB Offset=0	20.98	21.07	21.10
	16QAM	RB Size=1, RB Offset=0	20.99	21.05	21.08
		RB Size=1, RB Offset=12	20.94	21.04	21.13
		RB Size=1, RB Offset=24	20.97	21.01	21.03
		RB Size=12, RB Offset=0	20.05	20.15	20.21
		RB Size=12, RB Offset=6	19.84	19.93	20.00
		RB Size=12, RB Offset=11	20.97	21.02	21.11
		RB Size=25, RB Offset=0	20.86	20.88	20.92
10M	QPSK	RB Size=1, RB Offset=0	21.24	21.34	21.43
		RB Size=1, RB Offset=24	21.28	21.29	21.30
		RB Size=1, RB Offset=49	21.40	21.43	21.38
		RB Size=25, RB Offset=0	21.31	21.41	21.37

		RB Size=25, RB Offset=12	21.28	21.37	21.39
		RB Size=25, RB Offset=24	21.04	21.04	21.10
		RB Size=50, RB Offset=0	21.23	21.28	21.28
	16QAM	RB Size=1, RB Offset=0	21.38	21.48	21.54
		RB Size=1, RB Offset=24	21.34	21.41	21.42
		RB Size=1, RB Offset=49	21.10	21.13	21.22
		RB Size=25, RB Offset=0	20.91	20.97	20.99
		RB Size=25, RB Offset=12	20.98	21.01	21.09
		RB Size=25, RB Offset=24	20.95	21.04	21.05
15M	QPSK	RB Size=50, RB Offset=0	21.01	21.10	21.19
		RB Size=1, RB Offset=0	21.22	21.02	21.09
		RB Size=1, RB Offset=37	20.92	20.96	21.04
		RB Size=1, RB Offset=74	20.96	21.03	21.08
		RB Size=36, RB Offset=0	21.26	21.34	21.38
		RB Size=36, RB Offset=18	21.10	21.10	21.18
	16QAM	RB Size=36, RB Offset=37	20.95	20.99	21.01
		RB Size=75, RB Offset=0	21.31	21.40	21.43
		RB Size=1, RB Offset=0	21.04	21.12	21.18
20M	QPSK	RB Size=1, RB Offset=37	20.96	21.04	21.08
		RB Size=1, RB Offset=74	21.22	21.25	21.35
		RB Size=36, RB Offset=0	21.26	21.31	21.35
		RB Size=36, RB Offset=18	21.30	21.34	21.42
		RB Size=36, RB Offset=37	21.62	21.38	21.33
		RB Size=75, RB Offset=0	21.21	21.22	21.26
	16QAM	RB Size=1, RB Offset=0	21.48	21.55	21.59
		RB Size=1, RB Offset=49	20.95	20.98	21.05
		RB Size=1, RB Offset=99	21.35	21.01	21.07
	16QAM	RB Size=50, RB Offset=0	20.66	20.75	20.80
		RB Size=50, RB Offset=24	21.25	21.27	21.29
		RB Size=50, RB Offset=49	21.04	21.09	21.18
		RB Size=100, RB Offset=0	20.56	20.64	20.69
		RB Size=1, RB Offset=0	20.97	21.06	21.13
		RB Size=1, RB Offset=49	20.87	20.97	21.05
		RB Size=1, RB Offset=99	20.96	21.01	21.06
	16QAM	RB Size=50, RB Offset=0	21.12	21.34	20.99
		RB Size=50, RB Offset=24	20.94	20.99	21.01
		RB Size=50, RB Offset=49	20.96	21.06	21.12
		RB Size=100, RB Offset=0	20.08	20.13	20.18

LTE Band 5:

BW	Modulation	Resource Block Size& Resource Block Offset	Ave Tx Power (dBm)		
			Low Channel	Mid Channel	High Channel
1.4M	QPSK	RB Size=1, RB Offset=0	21.83	21.91	21.91
		RB Size=1, RB Offset=2	21.91	21.92	21.92
		RB Size=1, RB Offset=5	21.91	22.03	21.82
		RB Size=3, RB Offset=0	21.72	21.75	21.83
		RB Size=3, RB Offset=1	21.87	21.79	21.77
		RB Size=3, RB Offset=2	21.72	21.80	21.83
		RB Size=6, RB Offset=0	21.47	21.52	21.59
	16QAM	RB Size=1, RB Offset=0	21.47	21.51	21.55
		RB Size=1, RB Offset=2	21.90	21.90	21.92
		RB Size=1, RB Offset=5	21.64	21.74	21.77
		RB Size=3, RB Offset=0	21.91	21.96	21.97
		RB Size=3, RB Offset=1	21.63	21.70	21.78
		RB Size=3, RB Offset=2	21.96	21.89	21.92
		RB Size=6, RB Offset=0	21.67	21.74	21.82
3M	QPSK	RB Size=1, RB Offset=0	21.78	21.50	21.54
		RB Size=1, RB Offset=7	21.15	21.22	21.28
		RB Size=1, RB Offset=14	21.80	21.88	21.89
		RB Size=8, RB Offset=0	21.60	21.65	21.69
		RB Size=8, RB Offset=4	21.14	21.17	21.20
		RB Size=8, RB Offset=7	21.55	21.58	21.63
		RB Size=15, RB Offset=0	21.40	21.50	21.58
	16QAM	RB Size=1, RB Offset=0	21.48	21.57	21.66
		RB Size=1, RB Offset=7	22.14	21.51	21.53
		RB Size=1, RB Offset=14	21.51	21.53	21.59
		RB Size=8, RB Offset=0	21.54	21.60	21.61
		RB Size=8, RB Offset=4	21.82	21.85	21.89
		RB Size=8, RB Offset=7	21.64	21.72	21.81
		RB Size=15, RB Offset=0	21.49	21.51	21.58
5M	QPSK	RB Size=1, RB Offset=0	21.86	21.95	22.05
		RB Size=1, RB Offset=12	21.85	21.92	21.98
		RB Size=1, RB Offset=24	21.53	21.54	21.59
		RB Size=12, RB Offset=0	21.44	21.51	21.56
		RB Size=12, RB Offset=6	21.48	21.52	21.52
		RB Size=12, RB Offset=11	21.37	21.45	21.46
		RB Size=25, RB Offset=0	21.49	21.58	21.61
	16QAM	RB Size=1, RB Offset=0	21.50	21.56	21.59
		RB Size=1, RB Offset=12	21.45	21.55	21.64
		RB Size=1, RB Offset=24	21.48	21.52	21.54
		RB Size=12, RB Offset=0	20.56	20.66	20.72
		RB Size=12, RB Offset=6	20.35	20.44	20.51
		RB Size=12, RB Offset=11	21.48	21.53	21.62
		RB Size=25, RB Offset=0	21.37	21.39	21.43
10M	QPSK	RB Size=1, RB Offset=0	21.75	21.85	21.94
		RB Size=1, RB Offset=24	21.79	21.80	21.81
		RB Size=1, RB Offset=49	21.91	21.94	21.89
		RB Size=25, RB Offset=0	21.82	21.92	21.88

16QAM	RB Size=25, RB Offset=12	21.79	21.88	21.90
	RB Size=25, RB Offset=24	21.55	21.55	21.61
	RB Size=50, RB Offset=0	21.74	21.79	21.79
	RB Size=1, RB Offset=0	21.89	21.99	22.05
	RB Size=1, RB Offset=24	21.85	21.92	21.93
	RB Size=1, RB Offset=49	21.61	21.64	21.73
	RB Size=25, RB Offset=0	21.42	21.48	21.50
	RB Size=25, RB Offset=12	21.49	21.52	21.60
	RB Size=25, RB Offset=24	21.46	21.55	21.56
	RB Size=50, RB Offset=0	21.52	21.61	21.70

EVAL

LTE Band 7:

BW	Modulation	Resource Block Size & Resource Block Offset	Ave Tx Power (dBm)		
			Low Channel	Mid Channel	High Channel
5M	QPSK	RB Size=1, RB Offset=0	21.29	21.36	21.41
		RB Size=1, RB Offset=12	21.37	21.45	21.47
		RB Size=1, RB Offset=24	21.76	21.78	21.80
		RB Size=12, RB Offset=0	21.67	21.69	21.75
		RB Size=12, RB Offset=6	21.78	21.84	21.85
		RB Size=12, RB Offset=11	21.78	21.86	21.93
		RB Size=25, RB Offset=0	21.72	21.72	21.74
	16QAM	RB Size=1, RB Offset=0	21.75	21.76	21.79
		RB Size=1, RB Offset=12	20.87	20.96	21.00
		RB Size=1, RB Offset=24	20.64	20.70	20.70
		RB Size=12, RB Offset=0	21.76	21.83	21.85
		RB Size=12, RB Offset=6	21.90	22.08	22.01
		RB Size=12, RB Offset=11	21.82	21.83	21.86
		RB Size=25, RB Offset=0	21.77	21.80	21.90
10M	QPSK	RB Size=1, RB Offset=0	21.43	21.46	21.53
		RB Size=1, RB Offset=24	21.79	21.88	21.89
		RB Size=1, RB Offset=49	21.47	21.50	21.56
		RB Size=25, RB Offset=0	21.47	21.55	21.64
		RB Size=25, RB Offset=12	21.54	21.60	21.60
		RB Size=25, RB Offset=24	21.37	21.39	21.45
		RB Size=50, RB Offset=0	21.35	21.42	21.45
	16QAM	RB Size=1, RB Offset=0	21.82	21.82	21.82
		RB Size=1, RB Offset=24	21.72	21.78	21.81
		RB Size=1, RB Offset=49	21.85	21.87	21.93
		RB Size=25, RB Offset=0	21.77	21.83	21.85
		RB Size=25, RB Offset=12	21.76	21.84	21.87
		RB Size=25, RB Offset=24	21.79	21.86	21.96
		RB Size=50, RB Offset=0	20.89	20.98	21.01
15M	QPSK	RB Size=1, RB Offset=0	22.00	22.03	22.05
		RB Size=1, RB Offset=37	21.87	21.85	21.90
		RB Size=1, RB Offset=74	21.93	21.78	21.95
		RB Size=36, RB Offset=0	21.80	21.89	21.85
		RB Size=36, RB Offset=18	21.86	21.95	22.02
		RB Size=36, RB Offset=37	21.84	21.94	21.95
		RB Size=75, RB Offset=0	22.06	22.05	21.91
	16QAM	RB Size=1, RB Offset=0	21.49	21.52	21.61
		RB Size=1, RB Offset=37	21.68	21.70	21.71
		RB Size=1, RB Offset=74	21.40	21.49	21.52
		RB Size=36, RB Offset=0	21.41	21.50	21.59
		RB Size=36, RB Offset=18	21.78	21.78	21.87
		RB Size=36, RB Offset=37	21.53	21.62	21.66
		RB Size=75, RB Offset=0	21.50	21.58	21.60
20M	QPSK	RB Size=1, RB Offset=0	22.16	22.09	22.17
		RB Size=1, RB Offset=49	21.84	21.92	21.99
		RB Size=1, RB Offset=99	21.48	21.52	21.61
		RB Size=50, RB Offset=0	21.46	21.49	21.56
		RB Size=50, RB Offset=24	21.51	21.52	21.58

16QAM	RB Size=50, RB Offset=49	21.34	21.42	21.49
	RB Size=100, RB Offset=0	21.36	21.39	21.46
	RB Size=1, RB Offset=0	21.80	21.86	21.94
	RB Size=1, RB Offset=49	21.70	21.80	21.89
	RB Size=1, RB Offset=99	21.80	21.83	21.84
	RB Size=50, RB Offset=0	21.79	21.89	21.92
	RB Size=50, RB Offset=24	21.76	21.79	21.80
	RB Size=50, RB Offset=49	21.80	21.85	21.85
	RB Size=100, RB Offset=0	20.93	20.99	21.06

Note:

1. SAR for LTE band exposure configurations is measured according to the procedures of KDB 941225 D05 SAR for LTE Devices v02.
2. The CMW500 Wideband Radio Communication tester is used for LTE output power measurements and SAR testing. Closed loop power control is used to keep the radio transmitters the max output power during the test.
3. KDB941225D05v02- SAR for higher order modulation is required only when the highest maximum output power for the configuration in the higher order modulation is > ½ dB higher than the same configuration in QPSK or when the reported SAR for the QPSK configuration is > 1.45 W/kg

Bluetooth

Mode	Channel No.	Channel frequency (MHz)	Conducted Output Power	
			(dBm)	(mW)
BDR(GFSK)	0	2402	-0.61	0.869
	39	2441	-3.83	0.414
	78	2480	-0.85	0.822
EDR(4-DQPSK)	0	2402	-1.32	0.738
	39	2441	-4.52	0.353
	78	2480	-1.87	0.650
EDR-8DPSK	0	2402	-1.20	0.759
	39	2441	-4.34	0.368
	78	2480	-1.61	0.690
BLE	1	2402	-6.80	0.209
	20	2440	-9.38	0.115
	40	2480	-8.23	0.150

Wi-Fi

Mode	Channel No.	Channel frequency (MHz)	Conducted Output Power	
			(dBm)	(mW)
802.11b	1	2412	9.57	9.057
	7	2442	9.63	9.183
	13	2472	9.75	9.441
802.11g	1	2412	9.64	9.204
	7	2442	9.71	9.354
	13	2472	9.72	9.376
802.11n HT20	1	2412	9.58	9.078
	7	2442	9.61	9.141
	13	2472	9.73	9.397
802.11n HT40	1	2422	8.28	6.730
	5	2442	8.39	6.902
	9	2462	8.48	7.047

Note:

1. The output power was tested under data rate 1Mbps for 802.11b, 6Mbps for 802.11g, 6.5Mbps for 802.11n HT20, 13.5Mbps for 802.11n HT40.

SAR MEASUREMENT RESULTS

This page summarizes the results of the performed dosimetric evaluation.

The EUT is capable of function as a Wi-Fi to cellular mobile hotspot. Additional SAR test was performed according to KDB941225 D06. Test was performed with a separation of 1cm between the EUT and the flat phantom. The EUT was positioned for SAR tests with the front and back surfaces facing the edge. Each transmit band was utilized for SAR testing. The tested mode has been selected within each band that exhibits the highest time average output power.

SAR Test Data

Environmental Conditions

Temperature:	22-23
Relative Humidity:	36-35 %
ATM Pressure:	997-994 mbar

Testing was performed by Terry XiaHou on 2015-07-22

GSM 850:

EUT Position	Frequency (MHz)	Test Mode	Power Drift (%)	Max. Meas. Power (dBm)	Max. Rated Power (dBm)	1g SAR (W/Kg)			
						Scaled Factor	Meas. SAR	Scaled SAR	Plot
Left Head Cheek	824.2	GSM	-1.599	32.89	32.90	1.002	0.382	0.383	1#
	836.6	GSM	4.792	32.86	32.90	1.009	0.371	0.374	/
	848.8	GSM	-1.728	32.81	32.90	1.021	0.354	0.361	/
Left Head Tilt	824.2	GSM	/	/	/	/	/	/	/
	836.6	GSM	4.058	32.86	32.90	1.009	0.185	0.187	/
	848.8	GSM	/	/	/	/	/	/	/
Right Head Cheek	824.2	GSM	/	/	/	/	/	/	/
	836.6	GSM	-1.901	32.86	32.90	1.009	0.364	0.367	/
	848.8	GSM	/	/	/	/	/	/	/
Right Head Tilt	824.2	GSM	/	/	/	/	/	/	/
	836.6	GSM	-0.848	32.86	32.90	1.009	0.177	0.179	/
	848.8	GSM	/	/	/	/	/	/	/
Body-Back-Headset (10mm)	824.2	GSM	/	/	/	/	/	/	/
	836.6	GSM	4.012	32.86	32.90	1.009	0.417	0.421	/
	848.8	GSM	/	/	/	/	/	/	/

PCS Band:

EUT Position	Frequency (MHz)	Test Mode	Power Drift (%)	Max. Meas. Power (dBm)	Max. Rated Power (dBm)	1g SAR (W/Kg)			
						Scaled Factor	Meas. SAR	Scaled SAR	Plot
Left Head Cheek	1850.2	GSM	-1.212	30.22	30.40	1.042	0.206	0.215	/
	1880	GSM	2.246	30.25	30.40	1.035	0.223	0.231	/
	1909.8	GSM	4.472	30.31	30.40	1.021	0.244	0.249	3#
Left Head Tilt	1850.2	GSM	/	/	/	/	/	/	/
	1880	GSM	-4.765	30.25	30.40	1.035	0.117	0.121	/
	1909.8	GSM	/	/	/	/	/	/	/
Right Head Cheek	1850.2	GSM	/	/	/	/	/	/	/
	1880	GSM	3.559	30.25	30.40	1.035	0.221	0.229	/
	1909.8	GSM	/	/	/	/	/	/	/
Right Head Tilt	1850.2	GSM	/	/	/	/	/	/	/
	1880	GSM	0.966	30.25	30.40	1.035	0.108	0.112	/
	1909.8	GSM	/	/	/	/	/	/	/
Body-Back-Headset (10mm)	1850.2	GSM	/	/	/	/	/	/	/
	1880	GSM	-3.517	30.25	30.40	1.035	0.230	0.238	/
	1909.8	GSM	/	/	/	/	/	/	/

Note:

1. When the 1-g SAR is $\leq 0.8W/Kg$, testing for other channels are optional.
2. The EUT transmit and receive through the same GSM antenna while testing SAR.
3. When SAR or MPE is not measured at the maximum power level allowed for production units, the results must be scaled to the maximum tune-up tolerance limit according to the power applied to the individual channels tested to determine compliance.
4. When the maximum output power variation across the required test channels is $> \frac{1}{2}$ dB, instead of the middle channel, the highest output power channel must be used.

WCDMA 850 Band:

EUT Position	Frequency (MHz)	Test Mode	Power Drift (%)	Max. Meas. Power (dBm)	Max. Rated Power (dBm)	1g SAR (W/Kg)			
						Scaled Factor	Meas. SAR	Scaled SAR	Plot
Left Head Cheek	826.4	WCDMA	/	/	/	/	/	/	/
	836.6	WCDMA	-0.773	21.93	22.00	1.016	0.090	0.091	/
	846.6	WCDMA	/	/	/	/	/	/	/
Left Head Tilt	826.4	WCDMA	/	/	/	/	/	/	/
	836.6	WCDMA	-4.436	21.93	22.00	1.016	0.042	0.043	/
	846.6	WCDMA	/	/	/	/	/	/	/
Right Head Cheek	826.4	WCDMA	/	/	/	/	/	/	/
	836.6	WCDMA	0.925	21.93	22.00	1.016	0.092	0.093	5#
	846.6	WCDMA	/	/	/	/	/	/	/
Right Head Tilt	826.4	WCDMA	/	/	/	/	/	/	/
	836.6	WCDMA	1.608	21.93	22.00	1.016	0.045	0.046	/
	846.6	WCDMA	/	/	/	/	/	/	/

WCDMA 1900 Band:

EUT Position	Frequency (MHz)	Test Mode	Power Drift (%)	Max. Meas. Power (dBm)	Max. Rated Power (dBm)	1g SAR (W/Kg)			
						Scaled Factor	Meas. SAR	Scaled SAR	Plot
Left Head Cheek	1852.4	WCDMA	0.811	21.07	21.30	1.054	0.820	0.865	/
	1880	WCDMA	3.495	21.04	21.30	1.062	0.816	0.866	/
	1907.6	WCDMA	-2.942	21.20	21.30	1.023	0.885	0.906	/
Left Head Tilt	1852.4	WCDMA	/	/	/	/	/	/	/
	1880	WCDMA	/	/	/	/	/	/	/
	1907.6	WCDMA	0.829	21.20	21.30	1.023	0.413	0.423	/
Right Head Cheek	1852.4	WCDMA	2.747	21.07	21.30	1.054	0.842	0.888	/
	1880	WCDMA	-0.268	21.04	21.30	1.062	0.837	0.889	/
	1907.6	WCDMA	4.713	21.20	21.30	1.023	0.904	0.925	7#
Right Head Tilt	1852.4	WCDMA	/	/	/	/	/	/	/
	1880	WCDMA	/	/	/	/	/	/	/
	1907.6	WCDMA	-2.359	21.20	21.30	1.023	0.430	0.440	/

Note:

1. When the 1-g SAR is ≤ 0.8 W/Kg, testing for other channels are optional.
2. The EUT transmit and receive through the same antenna while testing SAR.
3. The default test configuration is to measure SAR with an established radio link between the EUT and a communication test set using a 12.2 kbps RMC (reference measurement Channel) Configured in Test Loop Model.
4. KDB 941225 D01-Body SAR is not required for HSDPA/HSUPA when the maximum average output of each RF channel is less than $\frac{1}{4}$ dB higher than measured 12.2kbps RMC or the maximum SAR for 12.2kbps RMC is $< 75\%$ of SAR limit.

5. When SAR or MPE is not measured at the maximum power level allowed for production units, the results must be scaled to the maximum tune-up tolerance limit according to the power applied to the individual channels tested to determine compliance.

LTE Band 2:

EUT Position	Frequency (MHz)	Bandwidth (MHz)	Test Mode	Power Drift (%)	Max. Meas. Power (dBm)	Max. Rated Power (dBm)	1g SAR (W/Kg)			
							Scaled Factor	Meas. SAR	Scaled SAR	Plot
Left Head Cheek	1860	20	1RB, Offset=0	/	/	/	/	/	/	/
	1880	20	1RB, Offset=0	/	/	/	/	/	/	/
	1900	20	1RB, Offset=0	0.693	22.42	22.50	1.019	0.480	0.489	9#
	1900	20	50%RB, Offset=0	-2.828	21.63	22.50	1.222	0.347	0.424	/
Left Head Tilt	1860	20	1RB, Offset=0	/	/	/	/	/	/	/
	1880	20	1RB, Offset=0	/	/	/	/	/	/	/
	1900	20	1RB, Offset=0	2.257	22.42	22.50	1.019	0.225	0.229	/
	1900	20	50%RB, Offset=0	-0.841	21.63	22.50	1.222	0.093	0.114	/
Right Head Cheek	1860	20	1RB, Offset=0	/	/	/	/	/	/	/
	1880	20	1RB, Offset=0	/	/	/	/	/	/	/
	1900	20	1RB, Offset=0	-1.568	22.42	22.50	1.019	0.469	0.478	/
	1900	20	50%RB, Offset=0	3.607	21.63	22.50	1.222	0.325	0.397	/
Right Head Tilt	1860	20	1RB, Offset=0	/	/	/	/	/	/	/
	1880	20	1RB, Offset=0	/	/	/	/	/	/	/
	1900	20	1RB, Offset=0	-1.871	22.42	22.50	1.019	0.212	0.216	/
	1900	20	50%RB, Offset=0	2.346	21.63	22.50	1.222	0.089	0.109	/

LTE Band 4:

EUT Position	Frequency (MHz)	Bandwidth (MHz)	Test Mode	Power Drift (%)	Max. Meas. Power (dBm)	Max. Rated Power (dBm)	1g SAR (W/Kg)			
							Scaled Factor	Meas. SAR	Scaled SAR	Plot
Left Head Cheek	1720	20	1RB, Offset=0	/	/	/	/	/	/	/
	1732.5	20	1RB, Offset=0	/	/	/	/	/	/	/
	1745	20	1RB, Offset=0	4.232	21.59	21.60	1.002	0.356	0.357	11#
	1745	20	50%RB, Offset=0	-3.240	20.80	21.60	1.202	0.292	0.351	/
Left Head Tilt	1720	20	1RB, Offset=0	/	/	/	/	/	/	/
	1732.5	20	1RB, Offset=0	/	/	/	/	/	/	/
	1745	20	1RB, Offset=0	-0.606	21.59	21.60	1.002	0.173	0.173	/
	1745	20	50%RB, Offset=0	-2.687	20.80	21.60	1.202	0.123	0.148	/
Right Head Cheek	1720	20	1RB, Offset=0	/	/	/	/	/	/	/
	1732.5	20	1RB, Offset=0	/	/	/	/	/	/	/
	1745	20	1RB, Offset=0	3.202	21.59	21.60	1.002	0.349	0.350	/
	1745	20	50%RB, Offset=0	-1.378	20.80	21.60	1.202	0.284	0.341	/
Right Head Tilt	1720	20	1RB, Offset=0	/	/	/	/	/	/	/
	1732.5	20	1RB, Offset=0	/	/	/	/	/	/	/
	1745	20	1RB, Offset=0	-4.758	21.59	21.60	1.002	0.167	0.167	/
	1745	20	50%RB, Offset=0	3.832	20.80	21.60	1.202	0.108	0.130	/

LTE Band 5:

EUT Position	Frequency (MHz)	Bandwidth (MHz)	Test Mode	Power Drift (%)	Max. Meas. Power (dBm)	Max. Rated Power (dBm)	1g SAR (W/Kg)			
							Scaled Factor	Meas. SAR	Scaled SAR	Plot
Left Head Cheek	829	10	1RB, Offset=0	/	/	/	/	/	/	/
	836.5	10	1RB, Offset=0	/	/	/	/	/	/	/
	844	10	1RB, Offset=0	-1.372	21.94	22.00	1.014	0.235	0.238	13#
	836.5	10	50%RB, Offset=0	-2.902	21.92	22.00	1.019	0.197	0.201	/
Left Head Tilt	829	10	1RB, Offset=0	/	/	/	/	/	/	/
	836.5	10	1RB, Offset=0	/	/	/	/	/	/	/
	844	10	1RB, Offset=0	-2.528	21.94	22.00	1.014	0.116	0.118	/
	836.5	10	50%RB, Offset=0	3.308	21.92	22.00	1.019	0.084	0.086	/
Right Head Cheek	829	10	1RB, Offset=0	/	/	/	/	/	/	/
	836.5	10	1RB, Offset=0	/	/	/	/	/	/	/
	844	10	1RB, Offset=0	-4.038	21.94	22.00	1.014	0.229	0.232	/
	836.5	10	50%RB, Offset=0	2.960	21.92	22.00	1.019	0.188	0.191	/
Right Head Tilt	829	10	1RB, Offset=0	/	/	/	/	/	/	/
	836.5	10	1RB, Offset=0	/	/	/	/	/	/	/
	844	10	1RB, Offset=0	0.280	21.94	22.00	1.014	0.107	0.108	/
	836.5	10	50%RB, Offset=0	-4.209	21.92	22.00	1.019	0.076	0.077	/

LTE Band 7:

EUT Position	Frequency (MHz)	Bandwidth (MHz)	Test Mode	Power Drift (%)	Max. Meas. Power (dBm)	Max. Rated Power (dBm)	1g SAR (W/Kg)			
							Scaled Factor	Meas. SAR	Scaled SAR	Plot
Left Head Cheek	2510	20	1RB, Offset=0	/	/	/	/	/	/	/
	2535	20	1RB, Offset=0	/	/	/	/	/	/	/
	2560	20	1RB, Offset=0	0.925	22.17	22.20	1.007	0.237	0.239	15#
	2560	20	50%RB, Offset=0	1.202	21.56	22.20	1.159	0.191	0.221	/
Left Head Tilt	2510	20	1RB, Offset=0	/	/	/	/	/	/	/
	2535	20	1RB, Offset=0	/	/	/	/	/	/	/
	2560	20	1RB, Offset=0	-2.737	22.17	22.20	1.007	0.103	0.104	/
	2560	20	50%RB, Offset=0	3.095	21.56	22.20	1.159	0.082	0.095	/
Right Head Cheek	2510	20	1RB, Offset=0	/	/	/	/	/	/	/
	2535	20	1RB, Offset=0	/	/	/	/	/	/	/
	2560	20	1RB, Offset=0	1.801	22.17	22.20	1.007	0.233	0.235	/
	2560	20	50%RB, Offset=0	-0.549	21.56	22.20	1.159	0.186	0.216	/
Right Head Tilt	2510	20	1RB, Offset=0	/	/	/	/	/	/	/
	2535	20	1RB, Offset=0	/	/	/	/	/	/	/
	2560	20	1RB, Offset=0	4.326	22.17	22.20	1.007	0.1	0.101	/
	2560	20	50%RB, Offset=0	-2.076	21.56	22.20	1.159	0.076	0.088	/

Note:

1. When the 1-g SAR is $\leq 0.8W/Kg$, testing for other channels are optional.
2. SAR for LTE band exposure configurations is measured according to the procedures of KDB 941225 D05 SAR for LTE Devices v02.
3. KDB941225D05- SAR for higher order modulation is required only when the highest maximum output power for the configuration in the higher order modulation is $> \frac{1}{2}$ dB higher than the same configuration in QPSK or when the reported SAR for the QPSK configuration is $> 1.45 W/kg$
4. KDB941225D05- For QPSK with 100% RB allocation, when the reported SAR measured for the Highest output power channel is $< 1.45 W/kg$, tests for the remaining required test channels are optional.
5. KDB941225D05- For QPSK with 100% RB allocation, SAR is not required when the highest maximum output power for 100 % RB allocation is less than the highest maximum output power in 50% and 1 RB allocations and the highest reported SAR for 1 RB and 50% RB allocation are $\leq 0.8 W/kg$.
6. KDB941225D05- Start with the largest channel bandwidth (20M) and measure SAR for QPSK with 1 RB allocation, using the RB offset and required test channel combination with the highest maximum output power among RB offset the upper edge, middle and lower edge of each required test channel.
7. Worst case SAR for 50% RB allocation is selected to be tested.

Mobile Hot-Spot Test Result

The DUT is capable of functioning as a Wi-Fi to Cellular Mobile hotspot. Additional SAR testing was performed according to KDB 941225 D06. Testing was performed with a separation of 1cm between the DUT and the flat phantom. The DUT was positioned for SAR tests with the front and back surfaces facing the phantom, and also with the edges facing the phantom in which the transmitting antenna is <2.5 cm from the edge. Each transmit band was utilized for SAR testing. The tested mode has been selected within each band that exhibits the highest time average output power.

Hot spot-GPRS (Frequency Band: 850)

EUT Position	Frequency (MHz)	Test Mode	Power Drift (%)	Max. Meas. Power (dBm)	Max. Rated Power (dBm)	1g SAR (W/Kg)			
						Scaled Factor	Meas. SAR	Scaled SAR	Plot
Body-Back (10mm)	824.2	GPRS	4.762	29.20	29.30	1.023	0.885	0.906	/
	836.6	GPRS	0.988	29.23	29.30	1.016	0.893	0.908	/
	848.8	GPRS	-0.230	29.26	29.30	1.009	0.912	0.920	2#
Body-Left (10mm)	824.2	GPRS	/	/	/	/	/	/	/
	836.6	GPRS	/	/	/	/	/	/	/
	848.8	GPRS	-1.298	29.26	29.30	1.009	0.265	0.267	/
Body-Right (10mm)	824.2	GPRS	/	/	/	/	/	/	/
	836.6	GPRS	/	/	/	/	/	/	/
	848.8	GPRS	-1.140	29.26	29.30	1.009	0.358	0.361	/
Body-Bottom (10mm)	824.2	GPRS	/	/	/	/	/	/	/
	836.6	GPRS	/	/	/	/	/	/	/
	848.8	GPRS	-1.344	29.26	29.30	1.009	0.324	0.327	/

Hot spot-GPRS (Frequency Band: 1900)

EUT Position	Frequency (MHz)	Test Mode	Power Drift (%)	Max. Meas. Power (dBm)	Max. Rated Power (dBm)	1g SAR (W/Kg)			
						Scaled Factor	Meas. SAR	Scaled SAR	Plot
Body-Back (10mm)	1850.2	GPRS	/	/	/	/	/	/	/
	1880.0	GPRS	-1.599	26.55	26.60	1.012	0.480	0.486	4#
	1909.8	GPRS	/	/	/	/	/	/	/
Body-Left (10mm)	1850.2	GPRS	/	/	/	/	/	/	/
	1880.0	GPRS	-2.209	26.55	26.60	1.012	0.116	0.117	/
	1909.8	GPRS	/	/	/	/	/	/	/
Body-Right (10mm)	1850.2	GPRS	/	/	/	/	/	/	/
	1880.0	GPRS	0.196	26.55	26.60	1.012	0.148	0.150	/
	1909.8	GPRS	/	/	/	/	/	/	/
Body-Bottom (10mm)	1850.2	GPRS	/	/	/	/	/	/	/
	1880.0	GPRS	2.835	26.55	26.60	1.012	0.237	0.240	/
	1909.8	GPRS	/	/	/	/	/	/	/

Note:

1. When the 1-g SAR is $\leq 0.8W/Kg$, testing for other channels are optional.
2. The EUT is a Capability Class B mobile phone which can be attached to both GPRS and GSM services.
3. The Multi-slot Classes of EUT is Class12 which has maximum 4 Downlink slots and 4 Uplink slots, the maximum active slots is 5, when perform the multiple slots scan, 1DL+4UL is the worst case.
4. The EUT transmit and receive through the same GSM antenna while testing SAR.
5. When SAR or MPE is not measured at the maximum power level allowed for production units, the results must be scaled to the maximum tune-up tolerance limit according to the power applied to the individual channels tested to determine compliance.

Hot Spot-WCDMA850

EUT Position	Frequency (MHz)	Test Mode	Power Drift (%)	Max. Meas. Power (dBm)	Max. Rated Power (dBm)	1g SAR (W/Kg)			
						Scaled Factor	Meas. SAR	Scaled SAR	Plot
Body-Back (10mm)	826.4	WCDMA850	/	/	/	/	/	/	/
	836.6	WCDMA850	0.000	21.93	22.00	1.016	0.452	0.459	6#
	846.6	WCDMA850	/	/	/	/	/	/	/
Body-Left (10mm)	826.4	WCDMA850	/	/	/	/	/	/	/
	836.6	WCDMA850	-3.856	21.93	22.00	1.016	0.173	0.176	/
	846.6	WCDMA850	/	/	/	/	/	/	/
Body-Right (10mm)	826.4	WCDMA850	/	/	/	/	/	/	/
	836.6	WCDMA850	2.075	21.93	22.00	1.016	0.224	0.228	/
	846.6	WCDMA850	/	/	/	/	/	/	/
Body-Bottom (10mm)	826.4	WCDMA850	/	/	/	/	/	/	/
	836.6	WCDMA850	1.902	21.93	22.00	1.016	0.177	0.180	/
	846.6	WCDMA850	/	/	/	/	/	/	/

Hot Spot-WCDMA 1900

EUT Position	Frequency (MHz)	Test Mode	Power Drift (%)	Max. Meas. Power (dBm)	Max. Rated Power (dBm)	1g SAR (W/Kg)			
						Scaled Factor	Meas. SAR	Scaled SAR	Plot
Body-Back (10mm)	1852.4	WCDMA1900	-4.237	21.07	21.30	1.054	0.875	0.923	/
	1880.0	WCDMA1900	0.585	21.04	21.30	1.062	0.863	0.916	/
	1907.6	WCDMA1900	0.231	21.20	21.30	1.023	0.919	0.940	8#
Body-Left (10mm)	1852.4	WCDMA1900	/	/	/	/	/	/	/
	1880.0	WCDMA1900	/	/	/	/	/	/	/
	1907.6	WCDMA1900	-4.221	21.20	21.30	1.023	0.182	0.186	/
Body-Right (10mm)	1852.4	WCDMA1900	/	/	/	/	/	/	/
	1880.0	WCDMA1900	/	/	/	/	/	/	/
	1907.6	WCDMA1900	-1.028	21.20	21.30	1.023	0.226	0.231	/
Body-Bottom (10mm)	1852.4	WCDMA1900	/	/	/	/	/	/	/
	1880.0	WCDMA1900	/	/	/	/	/	/	/
	1907.6	WCDMA1900	-3.944	21.20	21.30	1.023	0.439	0.449	/

Note:

1. When the 1-g SAR is 0.8W/Kg, testing for other channels are optional.
2. The default test configuration is to measure SAR with an established radio link between the EUT and a communication test set using a 12.2 kbps RMC (reference measurement Channel) Configured in Test Loop Model.
3. When SAR or MPE is not measured at the maximum power level allowed for production units, the results must be scaled to the maximum tune-up tolerance limit according to the power applied to the individual channels tested to determine compliance.

Hot Spot-LTE Band 2

EUT Position	Frequency (MHz)	Test Mode	Power Drift (%)	Max. Meas. Power (dBm)	Max. Rated Power (dBm)	1g SAR (W/Kg)			
						Scaled Factor	Meas. SAR	Scaled SAR	Plot
Body-Back (10mm)	1860	1RB, Offset=0	/	/	/	/	/	/	/
	1880	1RB, Offset=0	/	/	/	/	/	/	/
	1900	1RB, Offset=0	-0.917	22.42	22.50	1.019	0.758	0.772	10#
	1900	50%RB, Offset=0	1.979	21.63	22.50	1.222	0.626	0.765	/
Body-Left (10mm)	1860	1RB, Offset=0	/	/	/	/	/	/	/
	1880	1RB, Offset=0	/	/	/	/	/	/	/
	1900	1RB, Offset=0	2.952	22.42	22.50	1.019	0.205	0.209	/
	1900	50%RB, Offset=0	-2.456	21.63	22.50	1.222	0.162	0.198	/
Body-Right (10mm)	1860	1RB, Offset=0	/	/	/	/	/	/	/
	1880	1RB, Offset=0	/	/	/	/	/	/	/
	1900	1RB, Offset=0	-1.202	22.42	22.50	1.019	0.238	0.243	/
	1900	50%RB, Offset=0	0.526	21.63	22.50	1.222	0.186	0.227	/
Body-Bottom (10mm)	1860	1RB, Offset=0	/	/	/	/	/	/	/
	1880	1RB, Offset=0	/	/	/	/	/	/	/
	1900	1RB, Offset=0	-1.376	22.42	22.50	1.019	0.406	0.414	/
	1900	50%RB, Offset=0	4.360	21.63	22.50	1.222	0.335	0.409	/

Hot Spot-LTE Band 4

EUT Position	Frequency (MHz)	Test Mode	Power Drift (%)	Max. Meas. Power (dBm)	Max. Rated Power (dBm)	1g SAR (W/Kg)			
						Scaled Factor	Meas. SAR	Scaled SAR	Plot
Body-Back (10mm)	1720	1RB, Offset=0	/	/	/	/	/	/	/
	1732.5	1RB, Offset=0	/	/	/	/	/	/	/
	1745	1RB, Offset=0	-0.459	21.59	21.60	1.002	0.623	0.624	12#
	1745	50%RB, Offset=0	-0.671	20.80	21.60	1.202	0.511	0.614	/
Body-Left (10mm)	1720	1RB, Offset=0	/	/	/	/	/	/	/
	1732.5	1RB, Offset=0	/	/	/	/	/	/	/
	1745	1RB, Offset=0	-2.557	21.59	21.60	1.002	0.124	0.124	/
	1745	50%RB, Offset=0	4.808	20.80	21.60	1.202	0.081	0.097	/
Body-Right (10mm)	1720	1RB, Offset=0	/	/	/	/	/	/	/
	1732.5	1RB, Offset=0	/	/	/	/	/	/	/
	1745	1RB, Offset=0	1.631	21.59	21.60	1.002	0.153	0.153	/
	1745	50%RB, Offset=0	0.684	20.80	21.60	1.202	0.092	0.111	/
Body-Bottom (10mm)	1720	1RB, Offset=0	/	/	/	/	/	/	/
	1732.5	1RB, Offset=0	/	/	/	/	/	/	/
	1745	1RB, Offset=0	-2.896	21.59	21.60	1.002	0.314	0.315	/
	1745	50%RB, Offset=0	-2.744	20.80	21.60	1.202	0.249	0.299	/

Hot Spot-LTE Band 5

EUT Position	Frequency (MHz)	Test Mode	Power Drift (%)	Max. Meas. Power (dBm)	Max. Rated Power (dBm)	1g SAR (W/Kg)			
						Scaled Factor	Meas. SAR	Scaled SAR	Plot
Body-Back (10mm)	829	1RB, Offset=0	/	/	/	/	/	/	/
	836.5	1RB, Offset=0	/	/	/	/	/	/	/
	844	1RB, Offset=0	-0.230	21.94	22.00	1.014	0.328	0.333	14#
	836.5	50%RB, Offset=0	1.168	21.92	22.00	1.019	0.252	0.257	/
Body-Left (10mm)	829	1RB, Offset=0	/	/	/	/	/	/	/
	836.5	1RB, Offset=0	/	/	/	/	/	/	/
	844	1RB, Offset=0	1.997	21.94	22.00	1.014	0.113	0.115	/
	836.5	50%RB, Offset=0	4.282	21.92	22.00	1.019	0.082	0.084	/
Body-Right (10mm)	829	1RB, Offset=0	/	/	/	/	/	/	/
	836.5	1RB, Offset=0	/	/	/	/	/	/	/
	844	1RB, Offset=0	-3.029	21.94	22.00	1.014	0.158	0.160	/
	836.5	50%RB, Offset=0	-4.093	21.92	22.00	1.019	0.129	0.131	/
Body-Bottom (10mm)	829	1RB, Offset=0	/	/	/	/	/	/	/
	836.5	1RB, Offset=0	/	/	/	/	/	/	/
	844	1RB, Offset=0	-1.621	21.94	22.00	1.014	0.103	0.104	/
	836.5	50%RB, Offset=0	-0.572	21.92	22.00	1.019	0.086	0.088	/

Hot Spot-LTE Band 7

EUT Position	Frequency (MHz)	Test Mode	Power Drift (%)	Max. Meas. Power (dBm)	Max. Rated Power (dBm)	1g SAR (W/Kg)			
						Scaled Factor	Meas. SAR	Scaled SAR	Plot
Body-Back (10mm)	2510	1RB, Offset=0	/	/	/	/	/	/	/
	2535	1RB, Offset=0	/	/	/	/	/	/	/
	2560	1RB, Offset=0	3.753	22.17	22.20	1.007	0.460	0.463	16#
	2560	50%RB, Offset=0	-4.008	21.56	22.20	1.159	0.373	0.432	/
Body-Left (10mm)	2510	1RB, Offset=0	/	/	/	/	/	/	/
	2535	1RB, Offset=0	/	/	/	/	/	/	/
	2560	1RB, Offset=0	-1.079	22.17	22.20	1.007	0.163	0.164	/
	2560	50%RB, Offset=0	-2.772	21.56	22.20	1.159	0.088	0.102	/
Body-Right (10mm)	2510	1RB, Offset=0	/	/	/	/	/	/	/
	2535	1RB, Offset=0	/	/	/	/	/	/	/
	2560	1RB, Offset=0	2.019	22.17	22.20	1.007	0.214	0.215	/
	2560	50%RB, Offset=0	0.385	21.56	22.20	1.159	0.120	0.139	/
Body-Bottom (10mm)	2510	1RB, Offset=0	/	/	/	/	/	/	/
	2535	1RB, Offset=0	/	/	/	/	/	/	/
	2560	1RB, Offset=0	3.176	22.17	22.20	1.007	0.387	0.390	/
	2560	50%RB, Offset=0	-3.568	21.56	22.20	1.159	0.305	0.353	/

Note:

1. When the 1-g SAR is $\leq 0.8W/Kg$, testing for other channels are optional.
2. SAR for LTE band exposure configurations is measured according to the procedures of KDB 941225 D05 SAR for LTE Devices v02.
3. KDB941225D05- SAR for higher order modulation is required only when the highest maximum output power for the configuration in the higher order modulation is $> \frac{1}{2}$ dB higher than the same configuration in QPSK or when the reported SAR for the QPSK configuration is $> 1.45 W/kg$
4. KDB941225D05- For QPSK with 100% RB allocation, when the reported SAR measured for the Highest output power channel is $< 1.45 W/kg$, tests for the remaining required test channels are optional.
5. KDB941225D05- For QPSK with 100% RB allocation, SAR is not required when the highest maximum output power for 100 % RB allocation is less than the highest maximum output power in 50% and 1 RB allocations and the highest reported SAR for 1 RB and 50% RB allocation are $\leq 0.8 W/kg$.
6. KDB941225D05- Start with the largest channel bandwidth (20M) and measure SAR for QPSK with 1 RB allocation, using the RB offset and required test channel combination with the highest maximum output power among RB offset the upper edge, middle and lower edge of each required test channel.
7. Worst case SAR for 50% RB allocation is selected to be tested.

SAR SIMULTANEOUS TRANSMISSION DESCRIPTION

BT& Wlan and GSM&3G&4G Antennas Location:

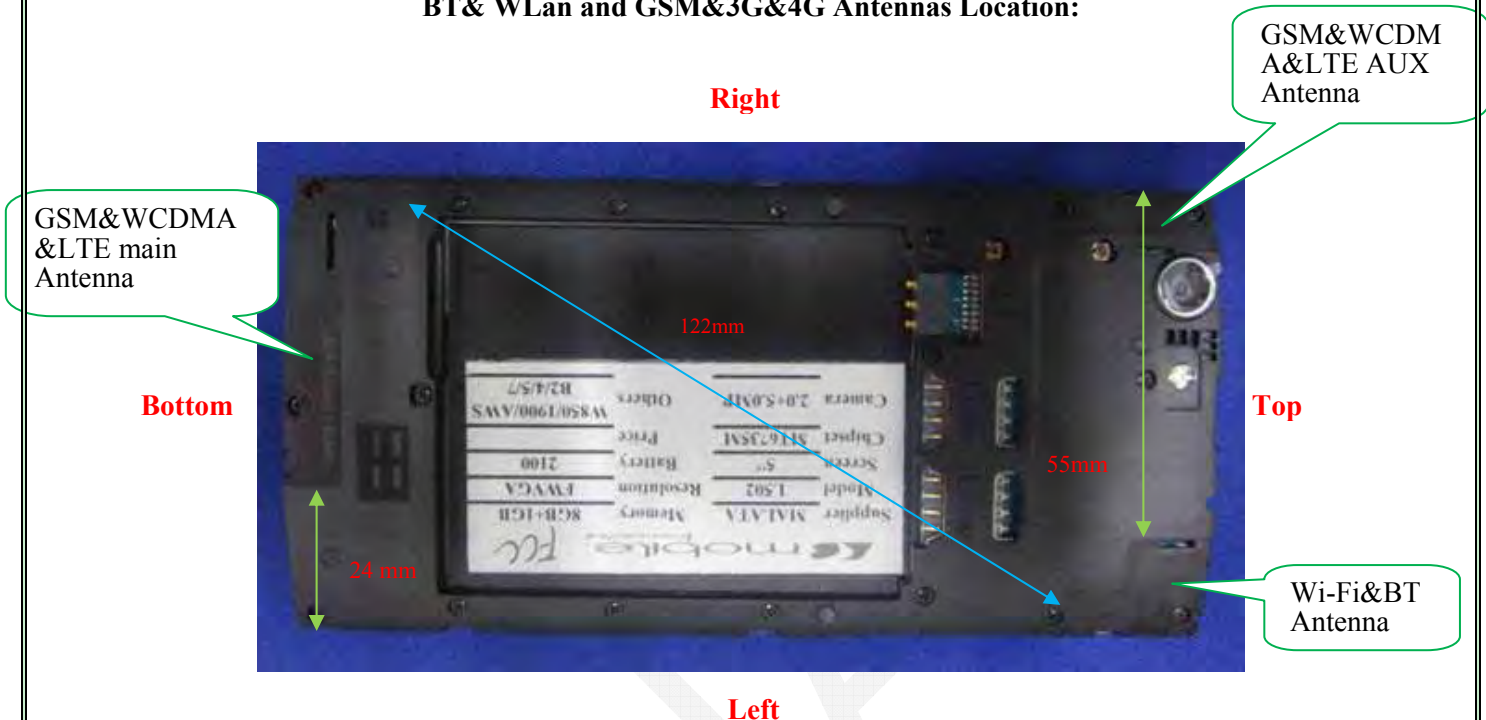

Simultaneous Transmission:

Description of Simultaneous Transmit Capabilities			Antennas Distance (mm)
Transmitter Combination	Simultaneous?	Hotspot?	
GSM + WCDMA	×	×	0
GSM+LTE	×	×	0
GSM + Bluetooth	√	×	122
GSM + Wi-Fi	√	√	122
WCDMA+LTE	×	×	0
WCDMA+Bluetooth	√	×	122
WCDMA + Wi-Fi	√	√	122
LTE + Bluetooth	√	×	122
LTE + Wi-Fi	√	√	122

Note:

Hotspot mode SAR is only required for the edges within 25mm from the transmitting antenna located.

Standalone SAR test exclusion considerations

Head Position:

Mode	Frequency (MHz)	Pavg (dBm)	Pavg (mW)	Distance (mm)	Calculated value	Threshold (1-g)	SAR Test Exclusion
Wi-Fi	2450	9.80	9.550	0	3.0	3	YES
Bluetooth	2450	-0.60	0.87	0	0.3	3	YES

Body Position:

Mode	Frequency (MHz)	Pavg (dBm)	Pavg (mW)	Distance (mm)	Calculated value	Threshold (1-g)	SAR Test Exclusion
Wi-Fi	2450	9.80	9.550	10	1.5	3	YES
Bluetooth	2450	-0.60	0.87	10	0.1	3	YES

NOTE:

The 1-g and 10-g SAR test exclusion thresholds for 100 MHz to 6 GHz at test separation distances ≤ 50 mm are determined by:

$$[(\text{max. power of channel, including tune-up tolerance, mW}) / (\text{min. test separation distance, mm})] \cdot [\sqrt{f(\text{GHz})}] \leq 3.0 \text{ for 1-g SAR and } \leq 7.5 \text{ for 10-g extremity SAR, where}$$

1. f(GHz) is the RF channel transmit frequency in GHz.
2. Power and distance are rounded to the nearest mW and mm before calculation.
3. The result is rounded to one decimal place for comparison.
4. When the minimum test separation distance is < 5 mm, a distance of 5 mm is applied to determine SAR test Exclusion.

Standalone SAR estimation:

Mode	Frequency (GHz)	Pavg (dBm)	Pavg (mW)	Distance (mm)	Estimated 1-g (W/kg)
Wi-Fi Head	2450	9.80	9.550	0	0.399
Wi-Fi Body	2450	9.80	9.550	10	0.199
BT Head	2450	-0.60	0.87	0	0.036
BT Body	2450	-0.60	0.87	10	0.018

When standalone SAR test exclusion applies to an antenna that transmits simultaneously with other antennas, the standalone SAR must be estimated according to following to determine simultaneous transmission SAR test exclusion:

$$[(\text{max. power of channel, including tune-up tolerance, mW}) / (\text{min. test separation distance, mm})] \cdot [\sqrt{f(\text{GHz})/x}]$$

W/kg for test separation distances ≤ 50 mm;

where x = 7.5 for 1-g SAR.

When the minimum test separation distance is < 5 mm, a distance of 5 mm is applied to determine SAR test Exclusion

Simultaneous and Hotspot SAR test exclusion considerations:

Mode (SAR1+SAR2)	Position	Reported SAR (W/kg)		SAR < 1.6W/kg
		SAR1	SAR2	
GSM 850+BT	Left Head Cheek	0.383	0.036	0.419
	Left Head Tilt	0.187	0.036	0.223
	Right Head Cheek	0.367	0.036	0.403
	Right Head Tilt	0.179	0.036	0.215
	Body-Back-Headset	0.421	0.018	0.439
GPRS 850 +BT	Body-Back	0.920	0.036	0.956
	Body-Right	0.361	0.036	0.397
	Body-Left	0.267	0.036	0.303
	Body-Bottom	0.327	0.036	0.363
PCS 1900+BT	Left Head Cheek	0.249	0.036	0.285
	Left Head Tilt	0.121	0.036	0.157
	Right Head Cheek	0.229	0.036	0.265
	Right Head Tilt	0.112	0.036	0.148
	Body-Back-Headset	0.238	0.018	0.256
GPRS 1900 +BT	Body-Back	0.486	0.036	0.522
	Body-Right	0.150	0.036	0.186
	Body-Left	0.117	0.036	0.153
	Body-Bottom	0.240	0.036	0.276
GSM 850 +Wi-Fi	Left Head Cheek	0.383	0.399	0.782
	Left Head Tilt	0.187	0.399	0.586
	Right Head Cheek	0.367	0.399	0.766
	Right Head Tilt	0.179	0.399	0.578
	Body-Back-Headset	0.421	0.199	0.620
GPRS 850 +Wi-Fi (Hotspot)	Body-Back	0.920	0.199	1.119
	Body-Left	0.267	0.199	0.466
PCS 1900 +Wi-Fi	Left Head Cheek	0.249	0.399	0.648
	Left Head Tilt	0.121	0.399	0.520
	Right Head Cheek	0.229	0.399	0.628
	Right Head Tilt	0.112	0.399	0.511
	Body-Back-Headset	0.238	0.199	0.437
GPRS 1900 +Wi-Fi	Body-Back	0.486	0.199	0.685
	Body-Left	0.117	0.199	0.316

Mode (SAR1+SAR2)	Position	Reported SAR (W/kg)		SAR < 1.6W/kg
		SAR1	SAR2	
WCDMA 850 +BT	Left Head Cheek	0.091	0.036	0.127
	Left Head Tilt	0.043	0.036	0.079
	Right Head	0.093	0.036	0.129
	Right Head Tilt	0.046	0.036	0.082
	Body-Back	0.459	0.018	0.477
	Body-Right	0.228	0.018	0.246
	Body-Left	0.176	0.018	0.194
	Body-Bottom	0.180	0.018	0.198
WCDMA 1900 +BT	Left Head Cheek	0.906	0.036	0.942
	Left Head Tilt	0.423	0.036	0.459
	Right Head	0.925	0.036	0.961
	Right Head Tilt	0.440	0.036	0.476
	Body-Back	0.940	0.018	0.958
	Body-Right	0.186	0.018	0.204
	Body-Left	0.231	0.018	0.249
	Body-Bottom	0.449	0.018	0.467
WCDMA 850 +Wi-Fi	Left Head Cheek	0.091	0.399	0.490
	Left Head Tilt	0.043	0.399	0.442
	Right Head	0.093	0.399	0.492
	Right Head Tilt	0.046	0.399	0.445
WCDMA 850 +Wi-Fi	Body-Back	0.459	0.199	0.658
	Body-Left	0.176	0.199	0.375
WCDMA 1900 +Wi-Fi	Left Head Cheek	0.906	0.399	1.305
	Left Head Tilt	0.423	0.399	0.822
	Right Head	0.925	0.399	1.324
	Right Head Tilt	0.440	0.399	0.839
WCDMA 1900 +Wi-Fi	Body-Back	0.940	0.199	1.139
	Body-Left	0.231	0.199	0.430

Mode(SAR1+SAR2)	Position	Reported SAR(W/kg)		SAR < 1.6W/kg
		SAR1	SAR2	
LTE Band 2+BT	Left Head Cheek	0.489	0.036	0.525
	Left Head Tilt	0.229	0.036	0.265
	Right Head Cheek	0.478	0.036	0.514
	Right Head Tilt	0.216	0.036	0.252
	Body-Back	0.772	0.018	0.790
	Body-Right	0.209	0.018	0.227
	Body-Left	0.243	0.018	0.261
	Body-Bottom	0.414	0.018	0.432
LTE Band 4+BT	Left Head Cheek	0.357	0.036	0.393
	Left Head Tilt	0.173	0.036	0.209
	Right Head Cheek	0.350	0.036	0.386
	Right Head Tilt	0.167	0.036	0.203
	Body-Back	0.624	0.018	0.642
	Body-Right	0.153	0.018	0.171
	Body-Left	0.124	0.018	0.142
	Body-Bottom	0.315	0.018	0.333
LTE Band 5+BT	Left Head Cheek	0.238	0.036	0.274
	Left Head Tilt	0.118	0.036	0.154
	Right Head Cheek	0.232	0.036	0.268
	Right Head Tilt	0.108	0.036	0.144
	Body-Back	0.333	0.018	0.351
	Body-Right	0.160	0.018	0.178
	Body-Left	0.115	0.018	0.133
	Body-Bottom	0.104	0.018	0.122
LTE Band 7+BT	Left Head Cheek	0.239	0.036	0.275
	Left Head Tilt	0.104	0.036	0.140
	Right Head Cheek	0.235	0.036	0.271
	Right Head Tilt	0.101	0.036	0.137
	Body-Back	0.463	0.018	0.481
	Body-Right	0.215	0.018	0.233
	Body-Left	0.164	0.018	0.182
	Body-Bottom	0.390	0.018	0.408
LTE Band 2 +Wi-Fi	Left Head Cheek	0.489	0.399	0.888
	Left Head Tilt	0.229	0.399	0.628
	Right Head Cheek	0.478	0.399	0.877
	Right Head Tilt	0.216	0.399	0.615
LTE Band 2 +Wi-Fi	Body-Back	0.772	0.199	0.971
	Body-Left	0.243	0.199	0.442
LTE Band 4 +Wi-Fi	Left Head Cheek	0.357	0.399	0.756
	Left Head Tilt	0.173	0.399	0.572
	Right Head Cheek	0.350	0.399	0.749
	Right Head Tilt	0.167	0.399	0.566
LTE Band 4 +Wi-Fi(Hotspot)	Body-Back	0.624	0.199	0.823
	Body-Left	0.124	0.199	0.323

LTE Band 5 +Wi-Fi	Left Head Cheek	0.238	0.399	0.637
	Left Head Tilt	0.118	0.399	0.517
	Right Head Cheek	0.232	0.399	0.631
	Right Head Tilt	0.108	0.399	0.507
LTE Band 5 +Wi-Fi(Hotspot)	Body-Back	0.333	0.199	0.532
	Body-Left	0.115	0.199	0.314
LTE Band 7 +Wi-Fi	Left Head Cheek	0.239	0.399	0.638
	Left Head Tilt	0.104	0.399	0.503
	Right Head Cheek	0.235	0.399	0.634
	Right Head Tilt	0.101	0.399	0.500
LTE Band 7 +Wi-Fi(Hotspot)	Body-Back	0.463	0.199	0.662
	Body-Left	0.164	0.199	0.363

Note:

If the sum of the 1g SAR measured for the simultaneously transmitting antennas is less than the SAR limit, SAR measurement for simultaneous transmission is not required.

SAR Plots (Summary of the Highest SAR Values)

Test Laboratory: Bay Area Compliance Labs Corp.(Dongguan)

Test Plot 1#:GSM 850 Left-Cheek Low Channel

DUT: Mobile Phone; Type: AX1055

Communication System:Generic GSM ; Frequency: 824.2 MHz;Duty Cycle: 1:8
 Medium parameters used: $f = 824.2 \text{ MHz}$; $\sigma = 0.90 \text{ S/m}$; $\epsilon_r = 41.05$; $\rho = 1000 \text{ kg/m}^3$
 Phantom section: Left Section

DASY5 Configuration:

- Probe: EX3DV4 - SN7329; ConvF(9.52, 9.52, 9.52); Calibrated: 2015/2/5;
- Sensor-Surface: 4mm (Mechanical Surface Detection)
- Electronics: DAE4 Sn1459; Calibrated: 2015/1/26
- Phantom: SAM (30deg probe tilt) with CRP v5.0_20150321; Type: QD000P40CD; Serial: TP:1874
- Measurement SW: DASY52, Version 52.8 (8);

Head/GSM 850 Head Left Cheek/Area Scan (61x111x1): Interpolated grid: $dx=1.500 \text{ mm}$, $dy=1.500 \text{ mm}$

Maximum value of SAR (interpolated) = 0.422 W/kg

Head/GSM 850 Head Left Cheek/Zoom Scan (7x7x7)/Cube 0: Measurement grid: $dx=5\text{mm}$, $dy=5\text{mm}$, $dz=5\text{mm}$

Reference Value = 7.280 V/m; Power Drift = -0.07 dB

Peak SAR (extrapolated) = 0.613 W/kg

SAR(1 g) = 0.382 W/kg; SAR(10 g) = 0.261 W/kg

Maximum value of SAR (measured) = 0.417 W/kg

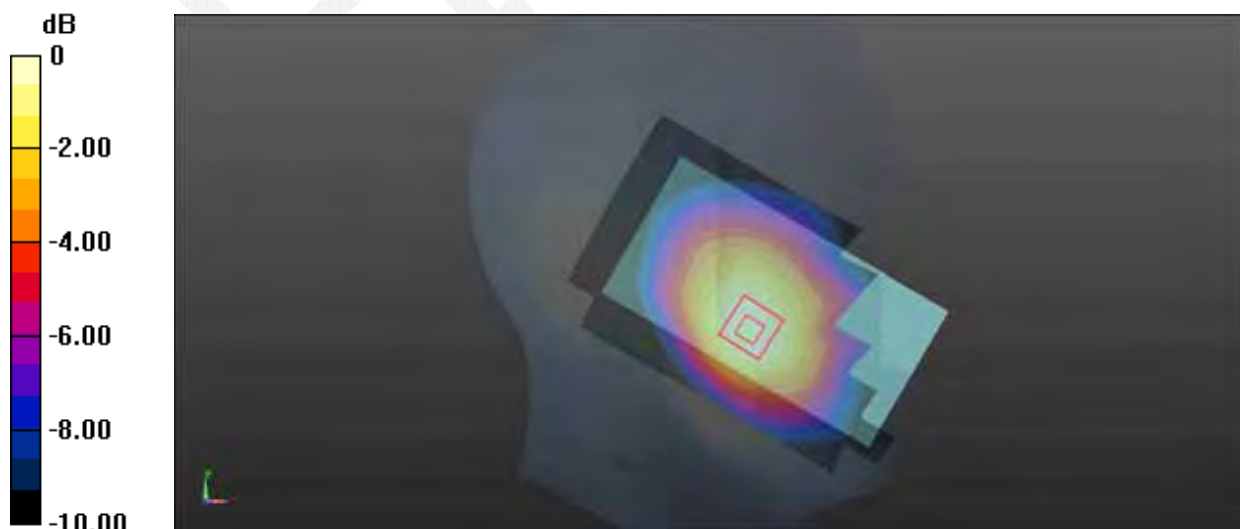

0 dB = 0.422 W/kg = -3.75 dBW/kg

Test Laboratory: Bay Area Compliance Labs Corp.(Dongguan)

Test Plot 2#:GSM 850 Back High Channel

DUT: Mobile Phone; Type: AX1055

Communication System:Generic GPRS-4 SLOT ; Frequency: 848.8 MHz;Duty Cycle: 1:2

Medium parameters used: $f = 848.8 \text{ MHz}$; $\sigma = 0.97 \text{ S/m}$; $\epsilon_r = 53.83$; $\rho = 1000 \text{ kg/m}^3$

Phantom section: Flat Section

DASY5 Configuration:

- Probe: EX3DV4 - SN7329; ConvF(9.17, 9.17, 9.17); Calibrated: 2015/2/5;
- Sensor-Surface: 4mm (Mechanical Surface Detection)
- Electronics: DAE4 Sn1459; Calibrated: 2015/1/26
- Phantom: SAM (30deg probe tilt) with CRP v5.0_20150321; Type: QD000P40CD; Serial: TP:1874
- Measurement SW: DASY52, Version 52.8 (8);

Body/GSM 850 Back/Area Scan (61x111x1): Interpolated grid: $dx=1.500 \text{ mm}$, $dy=1.500 \text{ mm}$

Maximum value of SAR (interpolated) = 0.961 W/kg

Body/GSM 850 Back/Zoom Scan (7x7x7)/Cube 0: Measurement grid: $dx=5\text{mm}$, $dy=5\text{mm}$, $dz=5\text{mm}$

Reference Value = 30.61 V/m; Power Drift = -0.01 dB

Peak SAR (extrapolated) = 1.585 W/kg

SAR(1 g) = 0.912 W/kg; SAR(10 g) = 0.645 W/kg

Maximum value of SAR (measured) = 0.934 W/kg

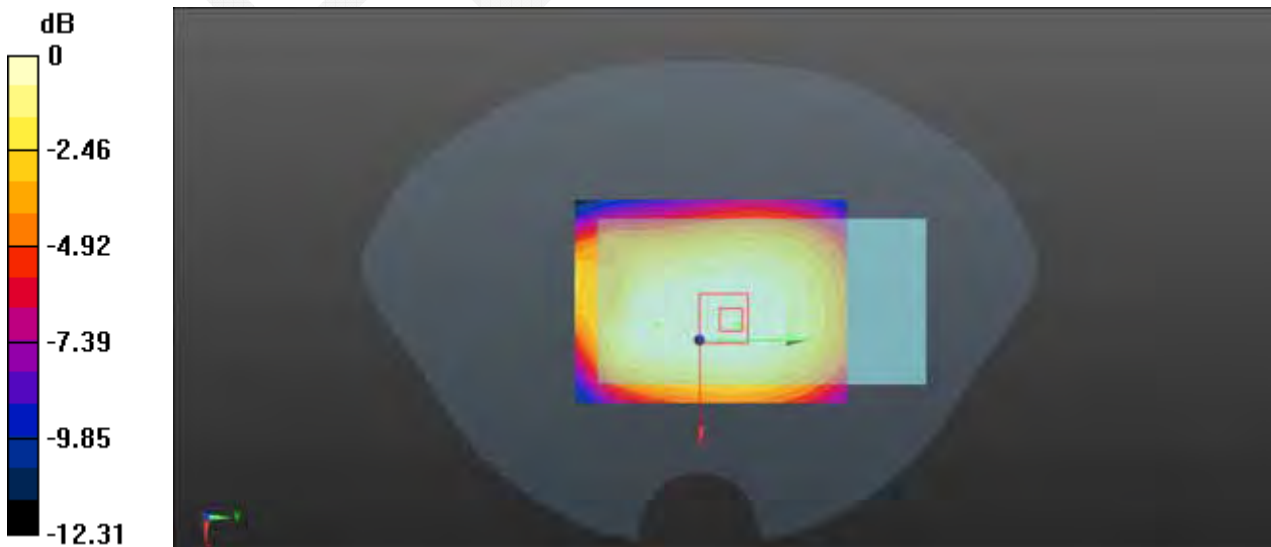

$0 \text{ dB} = 0.961 \text{ W/kg} = -0.17 \text{ dBW/kg}$

Test Laboratory: Bay Area Compliance Labs Corp.(Dongguan)

Test Plot 3#:PCS 1900 Left Cheek High Channel

DUT: Mobile Phone; Type: AX1055

Communication System:Generic GSM ; Frequency: 1909.8 MHz;Duty Cycle: 1:8
 Medium parameters used: f = 1909.8 MHz; $\sigma = 1.41$ S/m; $\epsilon_r = 39.73$; $\rho = 1000$ kg/m³
 Phantom section: Left Section

DASY5 Configuration:

- Probe: EX3DV4 - SN7329; ConvF(7.56, 7.56, 7.56); Calibrated: 2015/2/5;
- Sensor-Surface: 4mm (Mechanical Surface Detection)
- Electronics: DAE4 Sn1459; Calibrated: 2015/1/26
- Phantom: SAM (30deg probe tilt) with CRP v5.0_20150321; Type: QD000P40CD; Serial: TP:1874
- Measurement SW: DASY52, Version 52.8 (8);

Head 2/PCS 1900/Area Scan (61x111x1): Interpolated grid: dx=1.500 mm, dy=1.500 mm
 Maximum value of SAR (interpolated) = 0.270 W/kg

Head 2/PCS 1900/Zoom Scan (7x7x7)/Cube 0: Measurement grid: dx=5mm, dy=5mm, dz=5mm
 Reference Value = 4.825 V/m; Power Drift = 0.19 dB
 Peak SAR (extrapolated) = 0.382 W/kg
SAR(1 g) = 0.244 W/kg; SAR(10 g) = 0.138 W/kg
 Maximum value of SAR (measured) = 0.254 W/kg

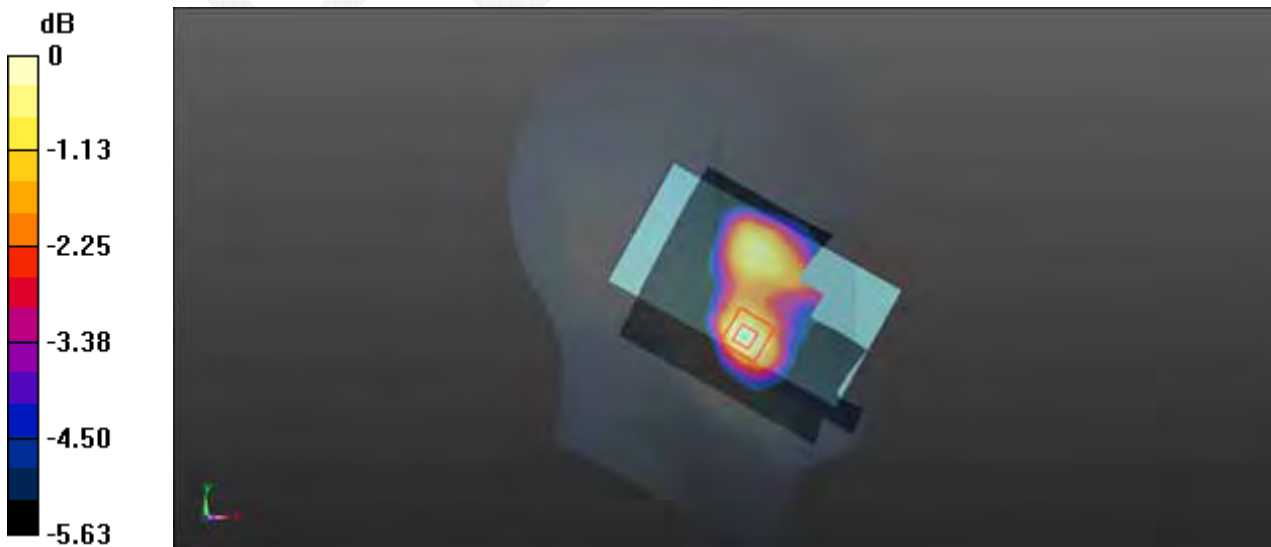

0 dB = 0.270 W/kg = -5.69 dBW/kg

Test Laboratory: Bay Area Compliance Labs Corp.(Dongguan)

Test Plot 4#:PCS 1900 Back Middle Channel

DUT: Mobile Phone; Type: AX1055

Communication System:Generic GPRS-4 SLOT ; Frequency: 1880 MHz;Duty Cycle: 1:2

Medium parameters used: f = 1880 MHz; $\sigma = 1.51$ S/m; $\epsilon_r = 51.94$; $\rho = 1000$ kg/m³

Phantom section: Flat Section

DASY5 Configuration:

- Probe: EX3DV4 - SN7329; ConvF(7.56, 7.56, 7.56); Calibrated: 2015/2/5;
- Sensor-Surface: 4mm (Mechanical Surface Detection)
- Electronics: DAE4 Sn1459; Calibrated: 2015/1/26
- Phantom: SAM (30deg probe tilt) with CRP v5.0_20150321; Type: QD000P40CD; Serial: TP:1874
- Measurement SW: DASY52, Version 52.8 (8);

Body 2/PCS 1900 Back/Area Scan (61x111x1): Interpolated grid: dx=1.500 mm, dy=1.500 mm

Maximum value of SAR (interpolated) = 0.533 W/kg

Body 2/PCS 1900 Back/Zoom Scan (7x7x7)/Cube 0: Measurement grid: dx=5mm, dy=5mm, dz=5mm

Reference Value = 11.58 V/m; Power Drift = -0.07 dB

Peak SAR (extrapolated) = 0.741 W/kg

SAR(1 g) = 0.480 W/kg; SAR(10 g) = 0.282 W/kg

Maximum value of SAR (measured) = 0.517 W/kg

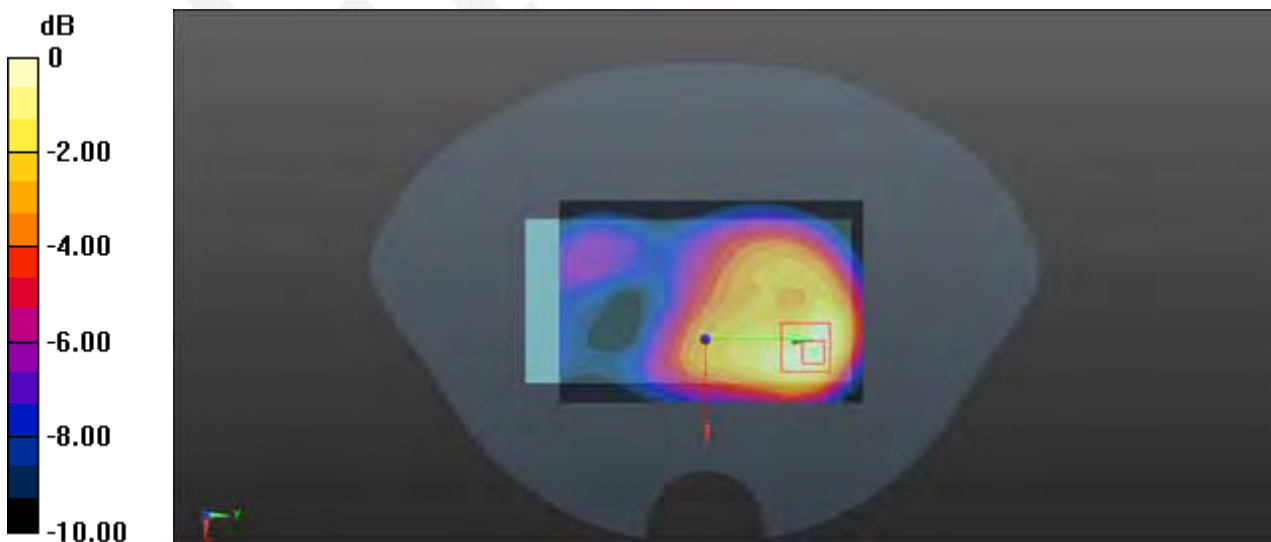

0 dB = 0.533 W/kg = -2.73 dBW/kg

Test Laboratory: Bay Area Compliance Labs Corp.(Dongguan)

Test Plot 5#:WCDMA 850 Right-Cheek Middle Channel

DUT: Mobile Phone; Type: AX1055

Communication System: BAND V ; Frequency: 836.6 MHz; Duty Cycle: 1:1
 Medium parameters used: $f = 836.6 \text{ MHz}$; $\sigma = 0.92 \text{ S/m}$; $\epsilon_r = 41.09$; $\rho = 1000 \text{ kg/m}^3$
 Phantom section: Right Section

DASY5 Configuration:

- Probe: EX3DV4 - SN7329; ConvF(9.52, 9.52, 9.52); Calibrated: 2015/2/5;
- Sensor-Surface: 4mm (Mechanical Surface Detection)
- Electronics: DAE4 Sn1459; Calibrated: 2015/1/26
- Phantom: SAM (30deg probe tilt) with CRP v5.0_20150321; Type: QD000P40CD; Serial: TP:1874
- Measurement SW: DASY52, Version 52.8 (8);

Head/WCDMA 850 Head Right Cheek/Area Scan (61x111x1): Interpolated grid: $dx=1.500 \text{ mm}$, $dy=1.500 \text{ mm}$
 Maximum value of SAR (interpolated) = 0.097 W/kg

Head/WCDMA 850 Head Right Cheek/Zoom Scan (7x7x7)/Cube 0: Measurement grid: $dx=5\text{mm}$, $dy=5\text{mm}$, $dz=5\text{mm}$

Reference Value = 4.017 V/m; Power Drift = 0.04 dB

Peak SAR (extrapolated) = 0.166 W/kg

SAR(1 g) = 0.092 W/kg; SAR(10 g) = 0.064 W/kg

Maximum value of SAR (measured) = 0.103 W/kg

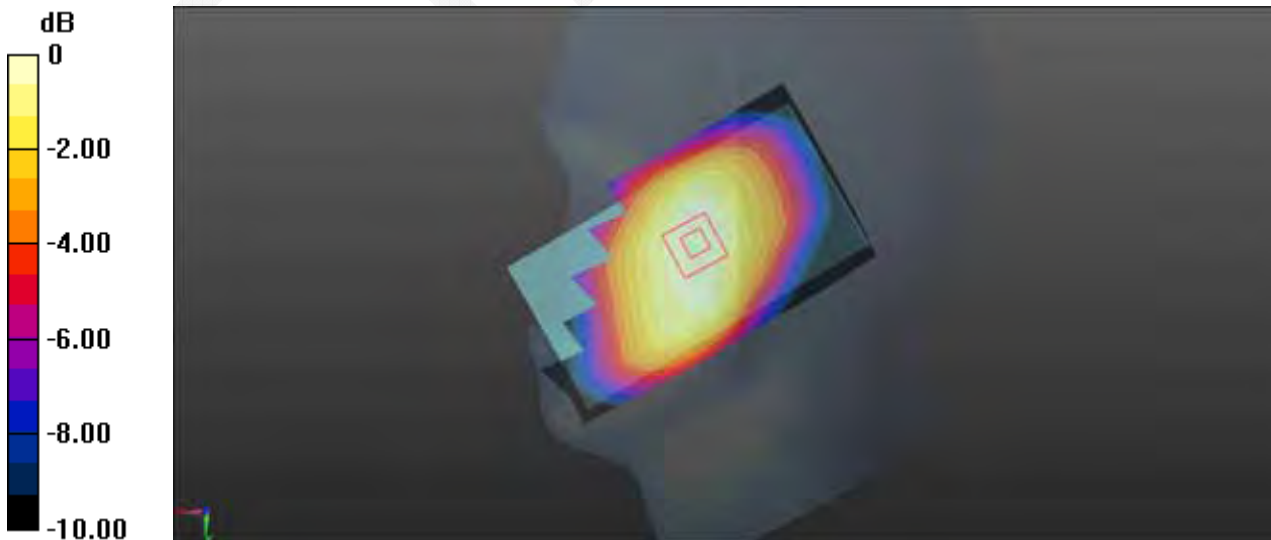

0 dB = 0.0970 W/kg = -10.13 dBW/kg

Test Laboratory: Bay Area Compliance Labs Corp.(Dongguan)

Test Plot 6#:WCDMA 850 Back Middle Channel

DUT: Mobile Phone; Type: AX1055

Communication System: BAND V ; Frequency: 836.6 MHz; Duty Cycle: 1:1
 Medium parameters used: $f = 836.6 \text{ MHz}$; $\sigma = 0.96 \text{ S/m}$; $\epsilon_r = 53.78$; $\rho = 1000 \text{ kg/m}^3$
 Phantom section: Flat Section

DASY5 Configuration:

- Probe: EX3DV4 - SN7329; ConvF(9.17, 9.17, 9.17); Calibrated: 2015/2/5;
- Sensor-Surface: 4mm (Mechanical Surface Detection)
- Electronics: DAE4 Sn1459; Calibrated: 2015/1/26
- Phantom: SAM (30deg probe tilt) with CRP v5.0_20150321; Type: QD000P40CD; Serial: TP:1874
- Measurement SW: DASY52, Version 52.8 (8);

Body/WCDMA 850 Back/Area Scan (61x111x1): Interpolated grid: $dx=1.500 \text{ mm}$, $dy=1.500 \text{ mm}$

Maximum value of SAR (interpolated) = 0.477 W/kg

Body/WCDMA 850 Back/Zoom Scan (7x7x7)/Cube 0: Measurement grid: $dx=5\text{mm}$, $dy=5\text{mm}$, $dz=5\text{mm}$

Reference Value = 21.49 V/m; Power Drift = 0.00 dB

Peak SAR (extrapolated) = 0.704 W/kg

SAR(1 g) = 0.452 W/kg; SAR(10 g) = 0.319 W/kg

Maximum value of SAR (measured) = 0.483 W/kg

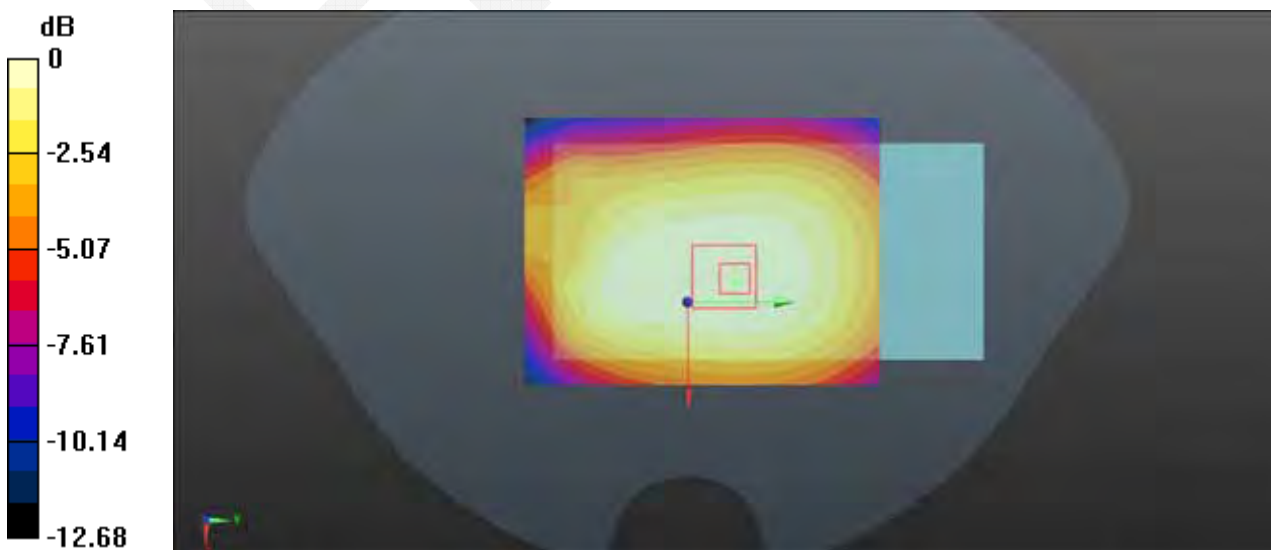

$0 \text{ dB} = 0.477 \text{ W/kg} = -3.21 \text{ dBW/kg}$

Test Laboratory: Bay Area Compliance Labs Corp.(Dongguan)

Test Plot 7#:WCDMA 1900 Right Cheek High Channel

DUT: Mobile Phone; Type: AX1055

Communication System: BAND II ; Frequency: 1907.6 MHz; Duty Cycle: 1:1
 Medium parameters used: $f = 1907.6 \text{ MHz}$; $\sigma = 1.42 \text{ S/m}$; $\epsilon_r = 39.58$; $\rho = 1000 \text{ kg/m}^3$
 Phantom section: Right Section

DASY5 Configuration:

- Probe: EX3DV4 - SN7329; ConvF(7.56, 7.56, 7.56); Calibrated: 2015/2/5;
- Sensor-Surface: 4mm (Mechanical Surface Detection)
- Electronics: DAE4 Sn1459; Calibrated: 2015/1/26
- Phantom: SAM (30deg probe tilt) with CRP v5.0_20150321; Type: QD000P40CD; Serial: TP:1874
- Measurement SW: DASY52, Version 52.8 (8);

Head/WCDMA 1900 Right Cheek/Area Scan (61x111x1): Interpolated grid: $dx=1.500 \text{ mm}$, $dy=1.500 \text{ mm}$
 Maximum value of SAR (interpolated) = 0.988 W/kg

Head/WCDMA 1900 Right Cheek/Zoom Scan (7x7x7)/Cube 0: Measurement grid: $dx=5\text{mm}$, $dy=5\text{mm}$, $dz=5\text{mm}$
 Reference Value = 4.272 V/m; Power Drift = 0.20 dB
 Peak SAR (extrapolated) = 1.376 W/kg
SAR(1 g) = 0.904 W/kg; SAR(10 g) = 0.521 W/kg
 Maximum value of SAR (measured) = 0.936 W/kg

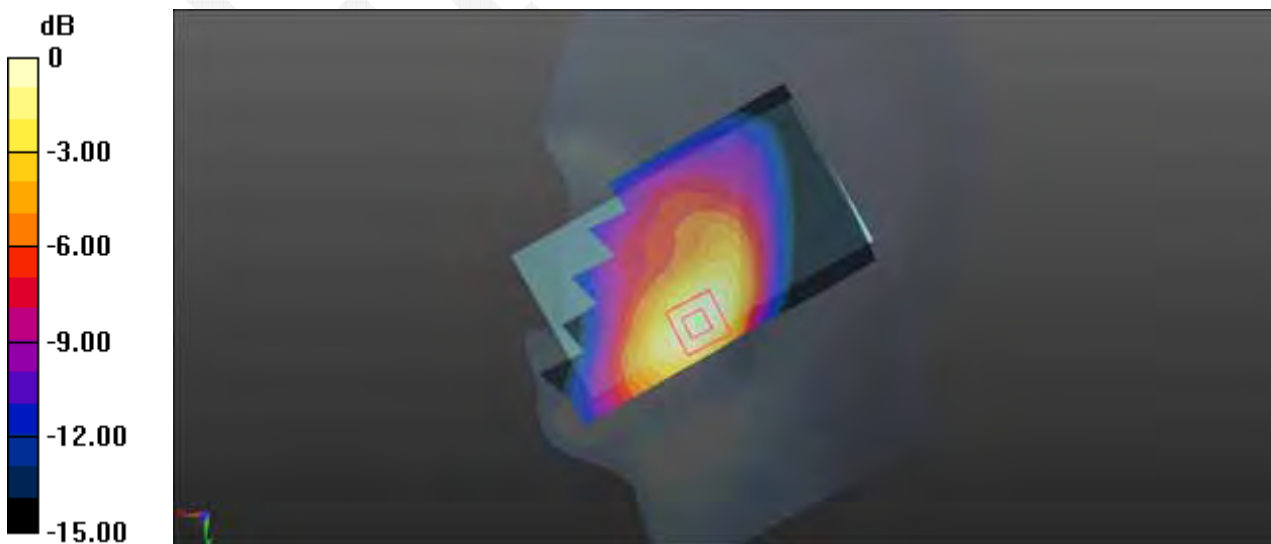

0 dB = 0.988 W/kg = -0.05 dBW/kg

Test Laboratory: Bay Area Compliance Labs Corp.(Dongguan)

Test Plot 8#:WCDMA 1900 Back High Channel

DUT: Mobile Phone; Type: AX1055

Communication System: BAND II ; Frequency: 1907.6 MHz; Duty Cycle: 1:1
 Medium parameters used: $f = 1907.6 \text{ MHz}$; $\sigma = 1.54 \text{ S/m}$; $\epsilon_r = 51.75$; $\rho = 1000 \text{ kg/m}^3$
 Phantom section: Flat Section

DASY5 Configuration:

- Probe: EX3DV4 - SN7329; ConvF(7.56, 7.56, 7.56); Calibrated: 2015/2/5;
- Sensor-Surface: 4mm (Mechanical Surface Detection)
- Electronics: DAE4 Sn1459; Calibrated: 2015/1/26
- Phantom: SAM (30deg probe tilt) with CRP v5.0_20150321; Type: QD000P40CD; Serial: TP:1874
- Measurement SW: DASY52, Version 52.8 (8);

Body/WCDMA 1900 Back/Area Scan (61x111x1): Interpolated grid: $dx=1.500 \text{ mm}$, $dy=1.500 \text{ mm}$
 Maximum value of SAR (interpolated) = 1.02 W/kg

Body/WCDMA 1900 Back/Zoom Scan (7x7x7)/Cube 0: Measurement grid: $dx=5\text{mm}$, $dy=5\text{mm}$, $dz=5\text{mm}$
 Reference Value = 16.39 V/m; Power Drift = 0.01 dB
 Peak SAR (extrapolated) = 1.428 W/kg
SAR(1 g) = 0.919 W/kg; SAR(10 g) = 0.542 W/kg
 Maximum value of SAR (measured) = 0.952 W/kg

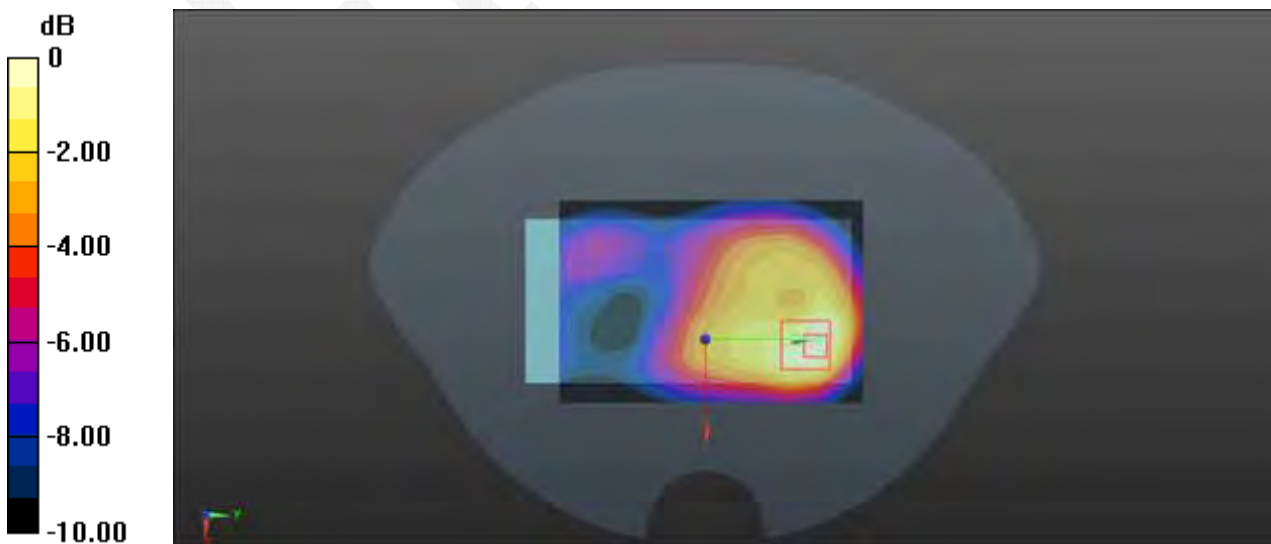

0 dB = 1.02 W/kg = 0.09 dBW/kg

Test Laboratory: Bay Area Compliance Labs Corp.(Dongguan)

Test Plot 9#:LTE Band 2 Left-Cheek High Channel

DUT: Mobile Phone; Type: AX1055

Communication System:Generic LTE ; Frequency: 1900 MHz;Duty Cycle: 1:1
 Medium parameters used: f = 1900 MHz; $\sigma = 1.42$ S/m; $\epsilon_r = 39.72$; $\rho = 1000$ kg/m³
 Phantom section: Left Section

DASY5 Configuration:

- Probe: EX3DV4 - SN7329; ConvF(8.12, 8.12, 8.12); Calibrated: 2015/2/5;
- Sensor-Surface: 4mm (Mechanical Surface Detection)
- Electronics: DAE4 Sn1459; Calibrated: 2015/1/26
- Phantom: SAM (30deg probe tilt) with CRP v5.0_20150321; Type: QD000P40CD; Serial: TP:1874
- Measurement SW: DASY52, Version 52.8 (8);

Head/LTE Band 2 Head Left Cheek/Area Scan (61x111x1): Interpolated grid: dx=1.500 mm, dy=1.500 mm
 Maximum value of SAR (interpolated) = 0.533 W/kg

Head/LTE Band 2 Head Left Cheek/Zoom Scan (7x7x7)/Cube 0: Measurement grid: dx=5mm, dy=5mm, dz=5mm
 Reference Value = 6.509 V/m; Power Drift = 0.03 dB
 Peak SAR (extrapolated) = 0.747 W/kg
SAR(1 g) = 0.480 W/kg; SAR(10 g) = 0.273 W/kg
 Maximum value of SAR (measured) = 0.519 W/kg

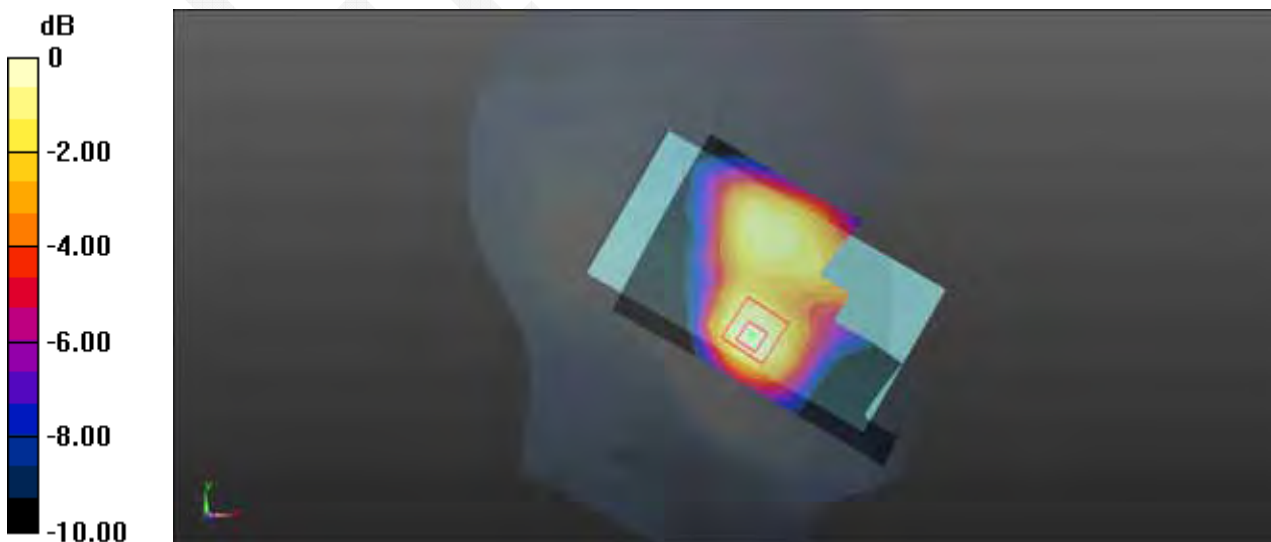

0 dB = 0.533 W/kg = -2.73 dBW/kg

Test Laboratory: Bay Area Compliance Labs Corp.(Dongguan)

Test Plot 10#:LTE Band 2 Back High Channel

DUT: Mobile Phone; Type: AX1055

Communication System:Generic LTE ; Frequency: 1900 MHz;Duty Cycle: 1:1
 Medium parameters used: f = 1900 MHz; $\sigma = 1.53$ S/m; $\epsilon_r = 51.74$; $\rho = 1000$ kg/m³
 Phantom section: Flat Section

DASY5 Configuration:

- Probe: EX3DV4 - SN7329; ConvF(7.85, 7.85, 7.85); Calibrated: 2015/2/5;
- Sensor-Surface: 4mm (Mechanical Surface Detection)
- Electronics: DAE4 Sn1459; Calibrated: 2015/1/26
- Phantom: SAM (30deg probe tilt) with CRP v5.0_20150321; Type: QD000P40CD; Serial: TP:1874
- Measurement SW: DASY52, Version 52.8 (8);

Body/LTE Band 2 Back/Area Scan (61x111x1): Interpolated grid: dx=1.500 mm, dy=1.500 mm
 Maximum value of SAR (interpolated) = 0.849 W/kg

Body/LTE Band 2 Back/Zoom Scan (7x7x7)/Cube 0: Measurement grid: dx=5mm, dy=5mm, dz=5mm
 Reference Value = 14.32 V/m; Power Drift = -0.04 dB
 Peak SAR (extrapolated) = 1.192 W/kg
SAR(1 g) = 0.758 W/kg; SAR(10 g) = 0.437 W/kg
 Maximum value of SAR (measured) = 0.786 W/kg

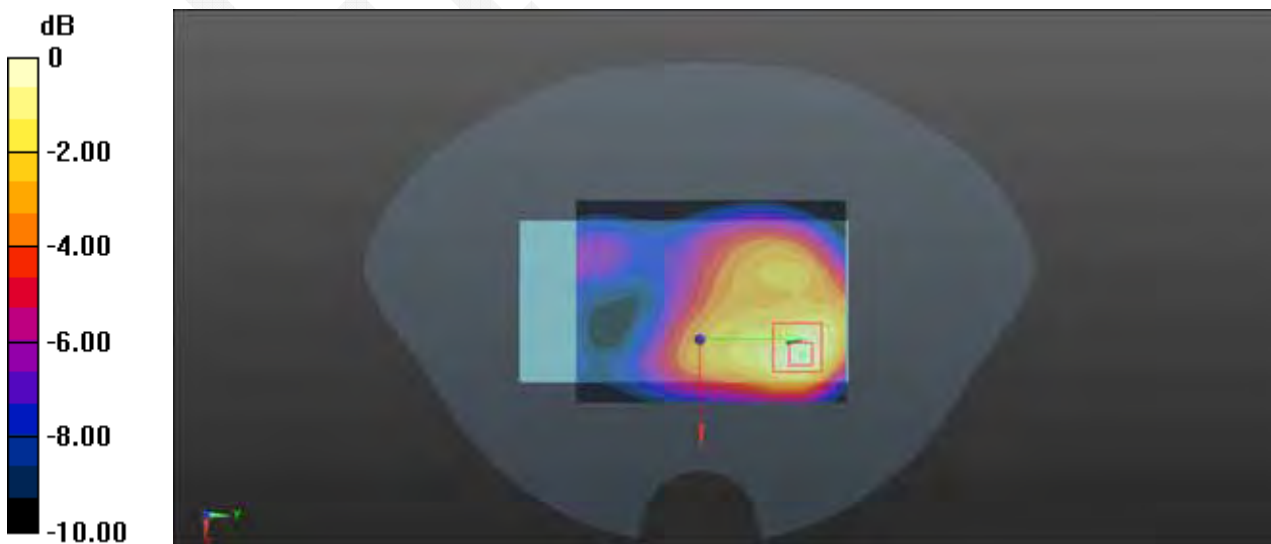

0 dB = 0.849 W/kg = -0.71 dBW/kg

Test Laboratory: Bay Area Compliance Labs Corp.(Dongguan)

Test Plot 11#:LTE Band 4 Left-Cheek High Channel

DUT: Mobile Phone; Type: AX1055

Communication System:Generic LTE ; Frequency: 1745 MHz;Duty Cycle: 1:1
 Medium parameters used: f = 1745 MHz; $\sigma = 1.41$ S/m; $\epsilon_r = 39.11$; $\rho = 1000$ kg/m³
 Phantom section: Left Section

DASY5 Configuration:

- Probe: EX3DV4 - SN7329; ConvF(8.12, 8.12, 8.12); Calibrated: 2015/2/5;
- Sensor-Surface: 4mm (Mechanical Surface Detection)
- Electronics: DAE4 Sn1459; Calibrated: 2015/1/26
- Phantom: SAM (30deg probe tilt) with CRP v5.0_20150321; Type: QD000P40CD; Serial: TP:1874
- Measurement SW: DASY52, Version 52.8 (8);

Head/LTE Band 4 Head Left Cheek/Area Scan (61x111x1): Interpolated grid: dx=1.500 mm, dy=1.500 mm
 Maximum value of SAR (interpolated) = 0.393 W/kg

Head/LTE Band 4 Head Left Cheek/Zoom Scan (7x7x7)/Cube 0: Measurement grid: dx=5mm, dy=5mm, dz=5mm
 Reference Value = 6.007 V/m; Power Drift = 0.18 dB
 Peak SAR (extrapolated) = 0.557 W/kg
SAR(1 g) = 0.356 W/kg; SAR(10 g) = 0.212 W/kg
 Maximum value of SAR (measured) = 0.382 W/kg

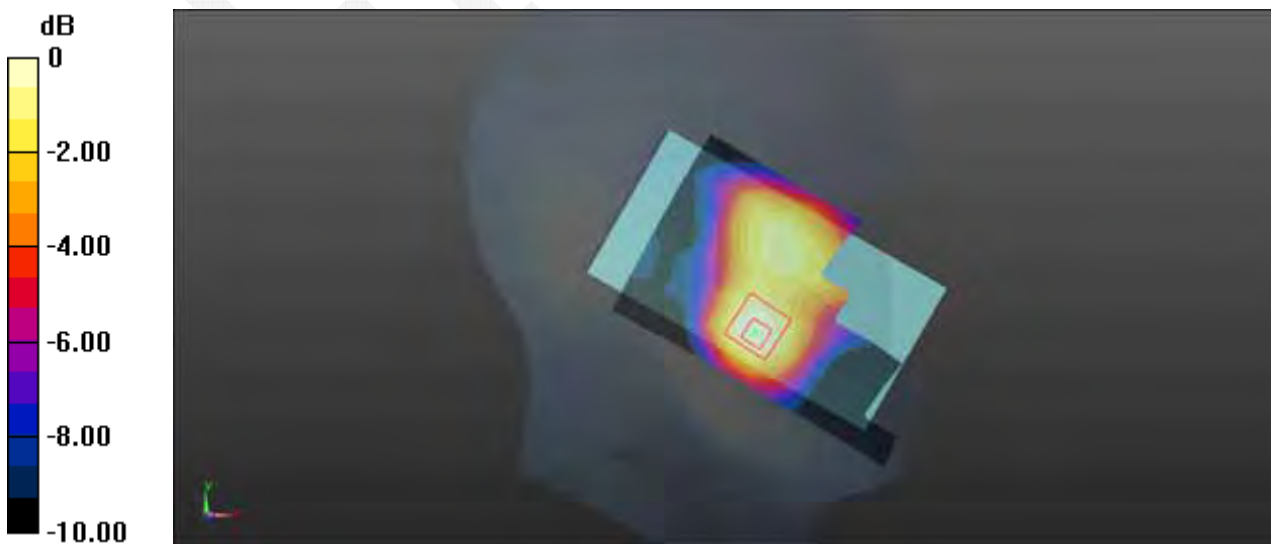

0 dB = 0.393 W/kg = -4.06 dBW/kg

Test Laboratory: Bay Area Compliance Labs Corp.(Dongguan)

Test Plot 12#:LTE Band 4 Back High Channel

DUT: Mobile Phone; Type: AX1055

Communication System:Generic LTE ; Frequency: 1745 MHz;Duty Cycle: 1:1
 Medium parameters used: f = 1745 MHz; $\sigma = 1.52$ S/m; $\epsilon_r = 51.85$; $\rho = 1000$ kg/m³
 Phantom section: Flat Section

DASY5 Configuration:

- Probe: EX3DV4 - SN7329; ConvF(7.85, 7.85, 7.85); Calibrated: 2015/2/5;
- Sensor-Surface: 4mm (Mechanical Surface Detection)
- Electronics: DAE4 Sn1459; Calibrated: 2015/1/26
- Phantom: SAM (30deg probe tilt) with CRP v5.0_20150321; Type: QD000P40CD; Serial: TP:1874
- Measurement SW: DASY52, Version 52.8 (8);

Body/LTE Band 4 Back/Area Scan (61x111x1): Interpolated grid: dx=1.500 mm, dy=1.500 mm
 Maximum value of SAR (interpolated) = 0.676 W/kg

Body/LTE Band 4 Back/Zoom Scan (7x7x7)/Cube 0: Measurement grid: dx=5mm, dy=5mm, dz=5mm
 Reference Value = 11.70 V/m; Power Drift = -0.02 dB
 Peak SAR (extrapolated) = 0.958 W/kg
SAR(1 g) = 0.623 W/kg; SAR(10 g) = 0.386 W/kg
 Maximum value of SAR (measured) = 0.653 W/kg

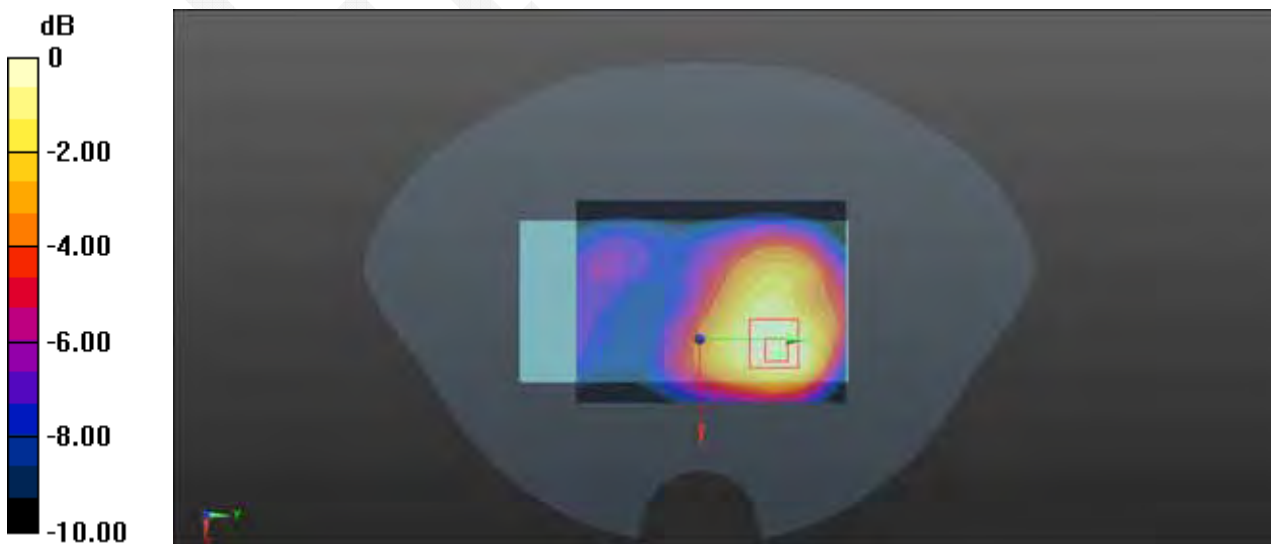

0 dB = 0.676 W/kg = -1.70 dBW/kg

Test Laboratory: Bay Area Compliance Labs Corp.(Dongguan)

Test Plot 13#:LTE Band 5 Left-Cheek High Channel

DUT: Mobile Phone; Type: AX1055

Communication System:Generic LTE ; Frequency: 844 MHz;Duty Cycle: 1:1
 Medium parameters used: $f = 844 \text{ MHz}$; $\sigma = 0.92 \text{ S/m}$; $\epsilon_r = 41.06$; $\rho = 1000 \text{ kg/m}^3$
 Phantom section: Left Section

DASY5 Configuration:

- Probe: EX3DV4 - SN7329; ConvF(8.12, 8.12, 8.12); Calibrated: 2015/2/5;
- Sensor-Surface: 4mm (Mechanical Surface Detection)
- Electronics: DAE4 Sn1459; Calibrated: 2015/1/26
- Phantom: SAM (30deg probe tilt) with CRP v5.0_20150321; Type: QD000P40CD; Serial: TP:1874
- Measurement SW: DASY52, Version 52.8 (8);

Head/LTE Band 5 Head Left Cheek/Area Scan (61x111x1): Interpolated grid: $dx=1.500 \text{ mm}$, $dy=1.500 \text{ mm}$
 Maximum value of SAR (interpolated) = 0.253 W/kg

Head/LTE Band 5 Head Left Cheek/Zoom Scan (7x7x7)/Cube 0: Measurement grid: $dx=5\text{mm}$, $dy=5\text{mm}$, $dz=5\text{mm}$
 Reference Value = 7.874 V/m; Power Drift = -0.06 dB
 Peak SAR (extrapolated) = 0.381 W/kg
SAR(1 g) = 0.235 W/kg; SAR(10 g) = 0.159 W/kg
 Maximum value of SAR (measured) = 0.268 W/kg

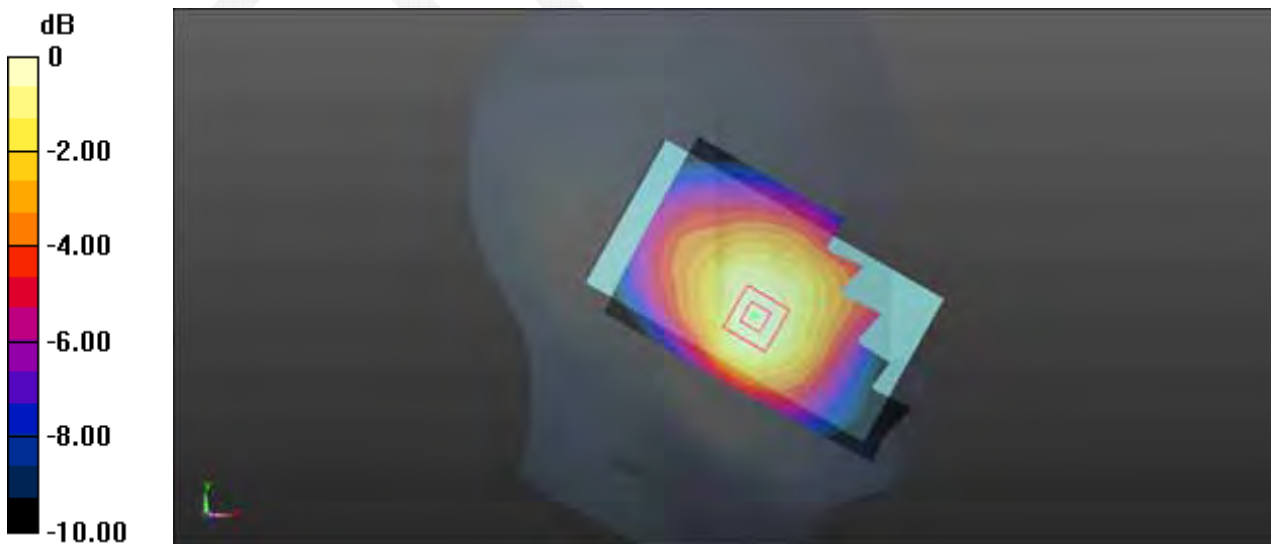

0 dB = 0.253 W/kg = -5.97 dBW/kg

Test Laboratory: Bay Area Compliance Labs Corp.(Dongguan)

Test Plot 14#:LTE Band 5 Back High Channel

DUT: Mobile Phone; Type: AX1055

Communication System:Generic LTE ; Frequency: 844 MHz;Duty Cycle: 1:1
 Medium parameters used: f = 844 MHz; $\sigma = 0.97$ S/m; $\epsilon_r = 53.84$; $\rho = 1000$ kg/m³
 Phantom section: Flat Section

DASY5 Configuration:

- Probe: EX3DV4 - SN7329; ConvF(7.85, 7.85, 7.85); Calibrated: 2015/2/5;
- Sensor-Surface: 4mm (Mechanical Surface Detection)
- Electronics: DAE4 Sn1459; Calibrated: 2015/1/26
- Phantom: SAM (30deg probe tilt) with CRP v5.0_20150321; Type: QD000P40CD; Serial: TP:1874
- Measurement SW: DASY52, Version 52.8 (8);

Body/LTE Band 5 Back/Area Scan (61x111x1): Interpolated grid: dx=1.500 mm, dy=1.500 mm
 Maximum value of SAR (interpolated) = 0.346 W/kg

Body/LTE Band 5 Back/Zoom Scan (7x7x7)/Cube 0: Measurement grid: dx=5mm, dy=5mm, dz=5mm
 Reference Value = 18.23 V/m; Power Drift = -0.01 dB
 Peak SAR (extrapolated) = 0.504 W/kg
SAR(1 g) = 0.328 W/kg; SAR(10 g) = 0.230 W/kg
 Maximum value of SAR (measured) = 0.341 W/kg

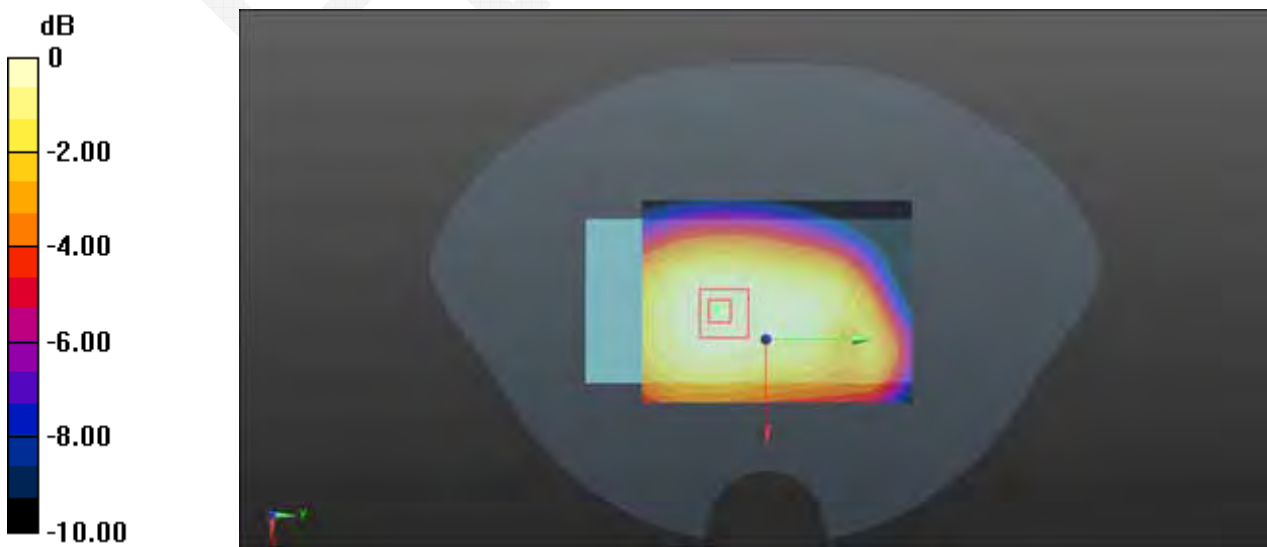

0 dB = 0.346 W/kg = -4.61 dBW/kg

Test Laboratory: Bay Area Compliance Labs Corp.(Dongguan)

Test Plot 15#:LTE Band 7 Left-Cheek High Channel

DUT: Mobile Phone; Type: AX1055

Communication System:Generic LTE ; Frequency: 2560 MHz;Duty Cycle: 1:1
Medium parameters used: f = 2560 MHz; $\sigma = 1.81$ S/m; $\epsilon_r = 39.65$; $\rho = 1000$ kg/m³
Phantom section: Left Section

DASY5 Configuration:

- Probe: EX3DV4 - SN7329; ConvF(8.12, 8.12, 8.12); Calibrated: 2015/2/5;
- Sensor-Surface: 4mm (Mechanical Surface Detection)
- Electronics: DAE4 Sn1459; Calibrated: 2015/1/26
- Phantom: SAM (30deg probe tilt) with CRP v5.0_20150321; Type: QD000P40CD; Serial: TP:1874
- Measurement SW: DASY52, Version 52.8 (8);

Head/LTE Band 7 Head Left Cheek/Area Scan (61x111x1): Interpolated grid: dx=1.500 mm, dy=1.500 mm
Maximum value of SAR (interpolated) = 0.292 W/kg

Head/LTE Band 7 Head Left Cheek/Zoom Scan (7x7x7)/Cube 0: Measurement grid: dx=5mm, dy=5mm, dz=5mm
Reference Value = 3.131 V/m; Power Drift = 0.04 dB
Peak SAR (extrapolated) = 0.380 W/kg
SAR(1 g) = 0.237 W/kg; SAR(10 g) = 0.117 W/kg
Maximum value of SAR (measured) = 0.269 W/kg

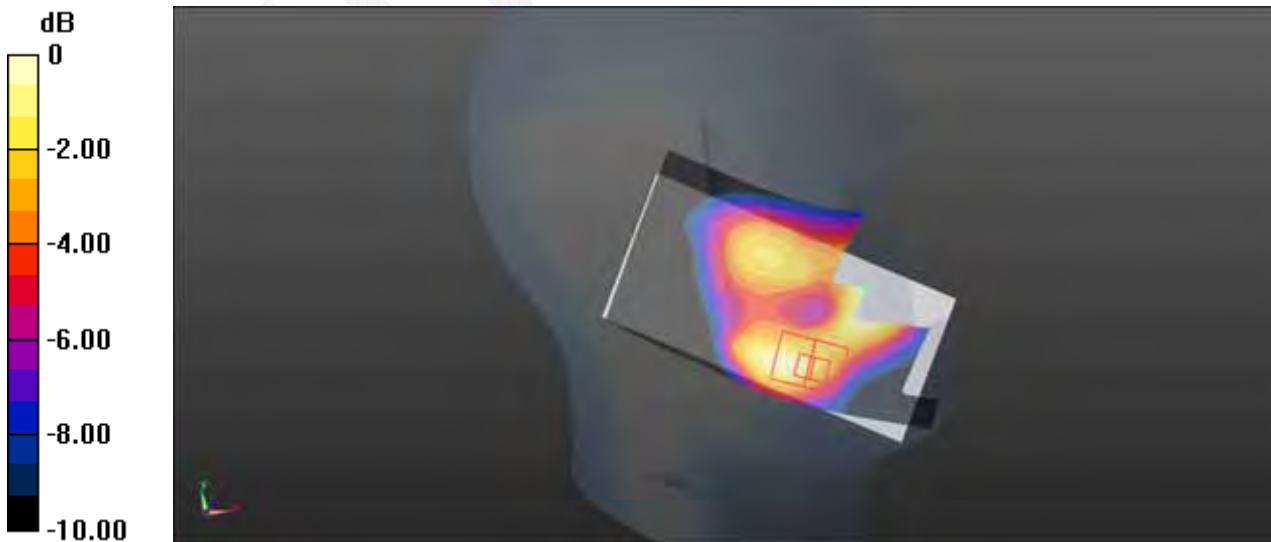

0 dB = 0.292 W/kg = -5.35 dBW/kg

Test Laboratory: Bay Area Compliance Labs Corp.(Dongguan)

Test Plot 16#:LTE Band 7 Back High Channel

DUT: Mobile Phone; Type: AX1055

Communication System:Generic LTE ; Frequency: 2560 MHz;Duty Cycle: 1:1
 Medium parameters used: $f = 2560$ MHz; $\sigma = 1.94$ S/m; $\epsilon_r = 51.96$; $\rho = 1000$ kg/m³
 Phantom section: Flat Section

DASY5 Configuration:

- Probe: EX3DV4 - SN7329; ConvF(7.85, 7.85, 7.85); Calibrated: 2015/2/5;
- Sensor-Surface: 4mm (Mechanical Surface Detection)
- Electronics: DAE4 Sn1459; Calibrated: 2015/1/26
- Phantom: SAM (30deg probe tilt) with CRP v5.0_20150321; Type: QD000P40CD; Serial: TP:1874
- Measurement SW: DASY52, Version 52.8 (8);

Body/LTE Band 7 Back/Area Scan (61x111x1): Interpolated grid: dx=1.500 mm, dy=1.500 mm
 Maximum value of SAR (interpolated) = 0.588 W/kg

Body/LTE Band 7 Back/Zoom Scan (7x7x7)/Cube 0: Measurement grid: dx=5mm, dy=5mm, dz=5mm
 Reference Value = 2.515 V/m; Power Drift = 0.16 dB
 Peak SAR (extrapolated) = 0.731 W/kg
SAR(1 g) = 0.460 W/kg; SAR(10 g) = 0.206 W/kg
 Maximum value of SAR (measured) = 0.508 W/kg

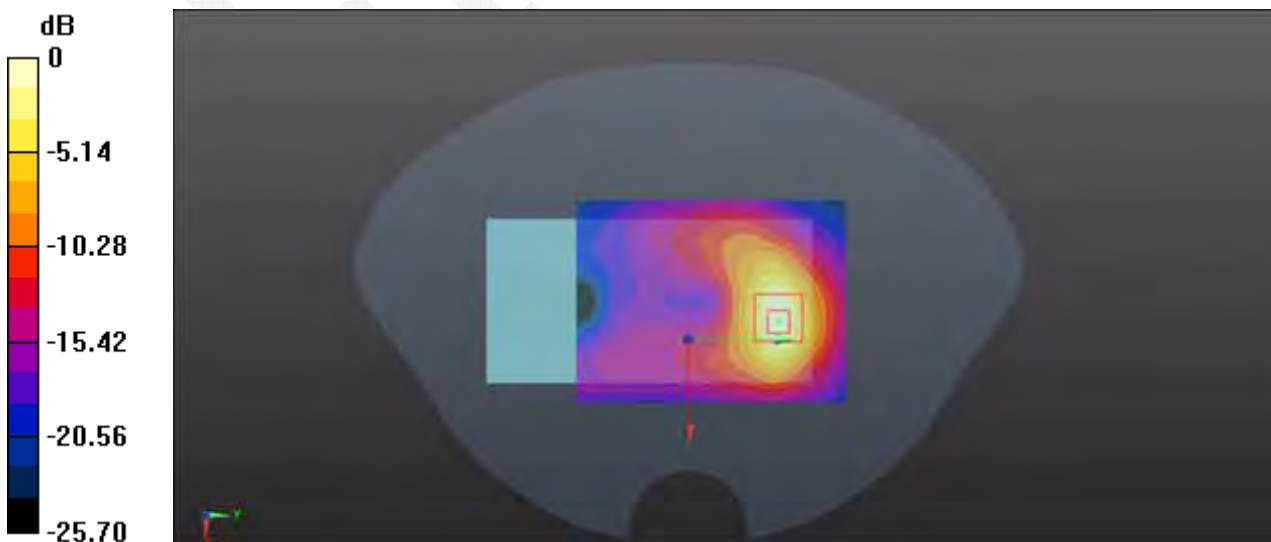

0 dB = 0.588 W/kg = -2.31 dBW/kg

APPENDIX A MEASUREMENT UNCERTAINTY

The uncertainty budget has been determined for the measurement system and is given in the following Table.

Measurement uncertainty evaluation for IEEE1528-2013 SAR test

Source of uncertainty	Tolerance/uncertainty ± %	Probability distribution	Disisor	ci (1 g)	ci (10 g)	Standard uncertainty ± %, (1 g)	Standard uncertainty ± %, (10 g)
Measurement system							
Probe calibration	6.55	N	1	1	1	6.6	6.6
Axial Isotropy	4.7	R	√3	1	1	2.7	2.7
Hemispherical Isotropy	9.6	R	√3	0	0	0.0	0.0
Boundary effect	1.0	R	√3	1	1	0.6	0.6
Linearity	4.7	R	√3	1	1	2.7	2.7
Detection limits	1.0	R	√3	1	1	0.6	0.6
Readout electronics	0.3	N	1	1	1	0.3	0.3
Response time	0.0	R	√3	1	1	0.0	0.0
Integration time	0.0	R	√3	1	1	0.0	0.0
RF ambientconditions – noise	1.0	R	√3	1	1	0.6	0.6
RF ambient conditions–reflections	1.0	R	√3	1	1	0.6	0.6
Probe positioner mech. Restrictions	0.8	R	√3	1	1	0.5	0.5
Probe positioning with respect to phantom shell	6.7	R	√3	1	1	3.9	3.9
Post-processing	2.0	R	√3	1	1	1.2	1.2
Test sample related							
Test sample positioning	2.8	N	1	1	1	2.8	2.8
Device holder uncertainty	6.3	N	1	1	1	6.3	6.3
Drift of output power	5.0	R	√3	1	1	2.9	2.9
Phantom and set-up							
Phantom uncertainty (shape and thickness tolerances)	4.0	R	√3	1	1	2.3	2.3
Liquid conductivity target)	5.0	R	√3	0.64	0.43	1.8	1.2
Liquid conductivity meas.)	2.5	N	1	0.64	0.43	1.6	1.1
Liquid permittivity target)	5.0	R	√3	0.6	0.49	1.7	1.4
Liquid permittivity meas.)	2.5	N	1	0.6	0.49	1.5	1.2
Combined standard uncertainty		RSS				12.2	12.0
Expanded uncertainty 95 % confidence interval)						24.3	23.9

Measurement uncertainty evaluation for IEC62209-2 SAR test

Source of uncertainty	Tolerance/uncertainty ± %	Probability distribution	Disisor	ci (1 g)	ci (10 g)	Standard uncertainty ± %, (1 g)	Standard uncertainty ± %, (10 g)
Measurement system							
Probe calibration	6.55	N	1	1	1	6.6	6.6
Axial Isotropy	4.7	R	√3	1	1	2.7	2.7
Hemispherical Isotropy	9.6	R	√3	0	0	0.0	0.0
Linearity	4.7	R	√3	1	1	2.7	2.7
Modulation Response	0.0	R	√3	1	1	0.0	0.0
Detection limits	1.0	R	√3	1	1	0.6	0.6
Boundary effect	1.0	R	√3	1	1	0.6	0.6
Readout electronics	0.3	N	1	1	1	0.3	0.3
Response time	0.0	R	√3	1	1	0.0	0.0
Integration time	0.0	R	√3	1	1	0.0	0.0
RF ambient conditions – noise	1.0	R	√3	1	1	0.6	0.6
RF ambient conditions–reflections	1.0	R	√3	1	1	0.6	0.6
Probe positioner mech. Restrictions	0.8	R	√3	1	1	0.5	0.5
Probe positioning with respect to phantom shell	6.7	R	√3	1	1	3.9	3.9
Post-processing	2.0	R	√3	1	1	1.2	1.2
Test sample related							
Device holder Uncertainty	6.3	N	1	1	1	6.3	6.3
Test sample positioning	2.8	N	1	1	1	2.8	2.8
Power scaling	4.5	R	√3	1	1	2.6	2.6
Drift of output power	5.0	R	√3	1	1	2.9	2.9
Phantom and set-up							
Phantom uncertainty (shape and thickness tolerances)	4.0	R	√3	1	1	2.3	2.3
Algorithm for correcting SAR for deviations in permittivity and conductivity	1.9	N	1	1	0.84	1.1	0.9
Liquid conductivity (meas.)	2.5	N	1	0.64	0.43	1.6	1.1
Liquid permittivity (meas.)	2.5	N	1	0.6	0.49	1.5	1.2
Temp. unc. - Conductivity	1.7	R	√3	0.78	0.71	0.8	0.7
Temp. unc. - Permittivity	0.3	R	√3	0.23	0.26	0.0	0.0
Combined standard uncertainty		RSS				12.2	12.1
Expanded uncertainty 95 % confidence interval)						24.5	24.2

APPENDIX B – PROBE CALIBRATION CERTIFICATES

**Calibration Laboratory of
Schmid & Partner
Engineering AG**
Zeughausstrasse 43, 8004 Zurich, Switzerland



S Schweizerischer Kalibrierdienst
C Service suisse d'étalonnage
S Servizio svizzero di taratura
S Swiss Calibration Service

Accredited by the Swiss Accreditation Service (SAS)
The Swiss Accreditation Service is one of the signatories to the EA
Multilateral Agreement for the recognition of calibration certificates

Accreditation No.: **SCS 0108**

Client **BACL China (Vitec)**

Certificate No: **EX3-7329_Feb15**

CALIBRATION CERTIFICATE

Object: **EX3DV4 - SN:7329**

Calibration procedure(s): **QA CAL-01.v9, QA CAL-23.v5, QA CAL-25.v6
Calibration procedure for dosimetric E-field probes**

Calibration date: **February 5, 2015**

This calibration certificate documents the traceability to national standards, which realize the physical units of measurements (SI).
The measurements and the uncertainties with confidence probability are given on the following pages and are part of the certificate.

All calibrations have been conducted in the closed laboratory facility; environment temperature (22 ± 3)°C and humidity < 70%.

Calibration Equipment used (M&TE critical for calibration)

Primary Standards	ID	Cal Date (Certificate No)	Scheduled Calibration
Power meter E4419B	GB41293874	03-Apr-14 (No. 217-01911)	Apr-15
Power sensor E4412A	MY41498087	03-Apr-14 (No. 217-01911)	Apr-15
Reference 3 dB Attenuator	SN: S5054 (3c)	03-Apr-14 (No. 217-01915)	Apr-15
Reference 20 dB Attenuator	SN: S5277 (20x)	03-Apr-14 (No. 217-01919)	Apr-15
Reference 30 dB Attenuator	SN: S5129 (30b)	03-Apr-14 (No. 217-01920)	Apr-15
Reference Probe ES3DV2	SN: 3013	30-Dec-14 (No. ES3-3013_Dec14)	Dec-15
DAE4	SN: 660	14-Jan-15 (No. DAE4-660_Jan15)	Jan-16
Secondary Standards	ID	Check Date (in house)	Scheduled Check
RF generator HP 8648C	US3642U01700	4-Aug-99 (in house check Apr-13)	In house check: Apr-16
Network Analyzer HP 8753E	US37390585	18-Oct-01 (in house check Oct-14)	In house check: Oct-15

Calibrated by:	Name Claudio Leubler	Function Laboratory Technician	Signature
Approved by:	Name Katja Pokovic	Function Technical Manager	Signature

Issued: February 9, 2015

This calibration certificate shall not be reproduced except in full without written approval of the laboratory.

**Calibration Laboratory of
Schmid & Partner
Engineering AG**
Zeughausstrasse 43, 8004 Zurich, Switzerland



S Schweizerischer Kalibrierdienst
C Service suisse d'étalonnage
S Servizio svizzero di taratura
S Swiss Calibration Service

Accredited by the Swiss Accreditation Service (SAS)
The Swiss Accreditation Service is one of the signatories to the EA
Multilateral Agreement for the recognition of calibration certificates

Accreditation No.: **SCS 0108**

Glossary:

TSL	tissue simulating liquid
NORM _{x,y,z}	sensitivity in free space
ConvF	sensitivity in TSL / NORM _{x,y,z}
DCP	diode compression point
CF	crest factor (1/duty_cycle) of the RF signal
A, B, C, D	modulation dependent linearization parameters
Polarization φ	φ rotation around probe axis
Polarization θ	θ rotation around an axis that is in the plane normal to probe axis (at measurement center), i.e., $\theta = 0$ is normal to probe axis
Connector Angle	information used in DASY system to align probe sensor X to the robot coordinate system

Calibration is Performed According to the Following Standards:

- a) IEEE Std 1528-2013, "IEEE Recommended Practice for Determining the Peak Spatial-Averaged Specific Absorption Rate (SAR) in the Human Head from Wireless Communications Devices: Measurement Techniques", June 2013
- b) IEC 62209-1, "Procedure to measure the Specific Absorption Rate (SAR) for hand-held devices used in close proximity to the ear (frequency range of 300 MHz to 3 GHz)", February 2005

Methods Applied and Interpretation of Parameters:

- **NORM_{x,y,z}**: Assessed for E-field polarization $\theta = 0$ ($f \leq 900$ MHz in TEM-cell; $f > 1800$ MHz: R22 waveguide). NORM_{x,y,z} are only intermediate values, i.e., the uncertainties of NORM_{x,y,z} does not affect the E²-field uncertainty inside TSL (see below ConvF).
- **NORM(f)_{x,y,z} = NORM_{x,y,z} * frequency_response** (see Frequency Response Chart). This linearization is implemented in DASY4 software versions later than 4.2. The uncertainty of the frequency response is included in the stated uncertainty of ConvF.
- **DCP_{x,y,z}**: DCP are numerical linearization parameters assessed based on the data of power sweep with CW signal (no uncertainty required). DCP does not depend on frequency nor media.
- **PAR**: PAR is the Peak to Average Ratio that is not calibrated but determined based on the signal characteristics
- **A_{x,y,z}; B_{x,y,z}; C_{x,y,z}; D_{x,y,z}; VR_{x,y,z}**: A, B, C, D are numerical linearization parameters assessed based on the data of power sweep for specific modulation signal. The parameters do not depend on frequency nor media. VR is the maximum calibration range expressed in RMS voltage across the diode.
- **ConvF and Boundary Effect Parameters**: Assessed in flat phantom using E-field (or Temperature Transfer Standard for $f \leq 800$ MHz) and inside waveguide using analytical field distributions based on power measurements for $f > 800$ MHz. The same setups are used for assessment of the parameters applied for boundary compensation (alpha, depth) of which typical uncertainty values are given. These parameters are used in DASY4 software to improve probe accuracy close to the boundary. The sensitivity in TSL corresponds to **NDRM_{x,y,z} * ConvF** whereby the uncertainty corresponds to that given for ConvF. A frequency dependent ConvF is used in DASY version 4.4 and higher which allows extending the validity from ± 50 MHz to ± 100 MHz.
- **Spherical isotropy (3D deviation from isotropy)**: in a field of low gradients realized using a flat phantom exposed by a patch antenna.
- **Sensor Offset**: The sensor offset corresponds to the offset of virtual measurement center from the probe tip (on probe axis). No tolerance required.
- **Connector Angle**: The angle is assessed using the information gained by determining the NORM_x (no uncertainty required).

EX3DV4 – SN:7329

February 5, 2015

Probe EX3DV4

SN:7329

Manufactured: December 11, 2014
Calibrated: February 5, 2015

Calibrated for DASY/EASY Systems
(Note: non-compatible with DASY2 system!)

EX3DV4- SN:7329

February 5, 2015

DASY/EASY - Parameters of Probe: EX3DV4 - SN:7329

Basic Calibration Parameters

	Sensor X	Sensor Y	Sensor Z	Unc (k=2)
Norm ($\mu V/(V/m)^2$) ^A	0.48	0.43	0.46	± 10.1 %
DCP (mV) ^B	96.7	97.6	94.2	

Modulation Calibration Parameters

UID	Communication System Name		A dB	B dB $\sqrt{\mu V}$	C	D dB	VR mV	Unc ^C (k=2)
0	CW	X	0.0	0.0	1.0	0.00	137.9	±3.0 %
		Y	0.0	0.0	1.0		147.0	
		Z	0.0	0.0	1.0		150.5	

The reported uncertainty of measurement is stated as the standard uncertainty of measurement multiplied by the coverage factor k=2, which for a normal distribution corresponds to a coverage probability of approximately 95%.

^A The uncertainties of NormX,Y,Z do not affect the E²-field uncertainty inside TSL (see Pages 5 and 6).

^B Numerical linearization parameter: uncertainty not required.

^C Uncertainty is determined using the max. deviation from linear response applying rectangular distribution and is expressed for the square of the field value.

EX3DV4- SN:7329

February 5, 2015

DASY/EASY - Parameters of Probe: EX3DV4 - SN:7329

Calibration Parameter Determined in Head Tissue Simulating Media

f (MHz) ^c	Relative Permittivity ^f	Conductivity (S/m) ^f	ConvF X	ConvF Y	ConvF Z	Alpha ^g	Depth ^d (mm)	Unct. (k=2)
900	41.5	0.97	9.52	9.52	9.52	0.40	0.86	± 12.0 %
1750	40.1	1.37	8.12	8.12	8.12	0.29	0.90	± 12.0 %
1900	40.0	1.40	7.88	7.88	7.88	0.68	0.61	± 12.0 %
2450	39.2	1.80	7.06	7.06	7.06	0.33	0.84	± 12.0 %

^c Frequency validity above 300 MHz of ± 100 MHz only applies for DASY v4.4 and higher (see Page 2), else it is restricted to ± 50 MHz. The uncertainty is the RSS of the ConvF uncertainty at calibration frequency and the uncertainty for the indicated frequency band. Frequency validity below 300 MHz is ± 10, 25, 40, 50 and 70 MHz for ConvF assessments at 30, 64, 128, 150 and 220 MHz respectively. Above 5 GHz frequency validity can be extended to ± 110 MHz.

^f At frequencies below 3 GHz, the validity of tissue parameters (c and σ) can be relaxed to ± 10% if liquid compensation formula is applied to measured SAR values. At frequencies above 3 GHz, the validity of tissue parameters (c and σ) is restricted to ± 5%. The uncertainty is the RSS of the ConvF uncertainty for indicated target tissue parameters.

^g Alpha/Depth are determined during calibration. SPEAG warrants that the remaining deviation due to the boundary effect after compensation is always less than ± 1% for frequencies below 3 GHz and below ± 2% for frequencies between 3-6 GHz at any distance larger than half the probe tip diameter from the boundary.

EX3DV4- SN:7329

February 5, 2015

DASY/EASY - Parameters of Probe: EX3DV4 - SN:7329

Calibration Parameter Determined in Body Tissue Simulating Media

f (MHz) ^C	Relative Permittivity ^F	Conductivity (S/m) ^F	ConvF X	ConvF Y	ConvF Z	Alpha ^G	Depth ^G (mm)	Unct. (k=2)
900	55.0	1.05	9.17	9.17	9.17	0.41	0.90	± 12.0 %
1750	53.4	1.49	7.85	7.85	7.85	0.70	0.64	± 12.0 %
1900	53.3	1.52	7.56	7.56	7.56	0.56	0.70	± 12.0 %
2450	52.7	1.95	7.20	7.20	7.20	0.78	0.59	± 12.0 %

^C Frequency validity above 300 MHz of ± 100 MHz only applies for DASY v4.4 and higher (see Page 2), else it is restricted to ± 50 MHz. The uncertainty is the RSS of the ConvF uncertainty at calibration frequency and the uncertainty for the indicated frequency band. Frequency validity below 300 MHz is ± 10, 25, 40, 50 and 70 MHz for ConvF assessments at 30, 64, 128, 150 and 220 MHz respectively. Above 5 GHz frequency validity can be extended to ± 110 MHz.

^F At frequencies below 3 GHz, the validity of tissue parameters (ϵ and σ) can be relaxed to ± 10% if liquid compensation formula is applied to measured SAR values. At frequencies above 3 GHz, the validity of tissue parameters (ϵ and σ) is restricted to ± 5%. The uncertainty is the RSS of the ConvF uncertainty for indicated target tissue parameters.

^G Alpha/Depth are determined during calibration. SPEAG warrants that the remaining deviation due to the boundary effect after compensation is always less than ± 1% for frequencies below 3 GHz and below ± 2% for frequencies between 3-6 GHz at any distance larger than half the probe tip diameter from the boundary.

EX3DV4- SN:7329

February 5, 2015

Frequency Response of E-Field (TEM-Cell:ifi110 EXX, Waveguide: R22)

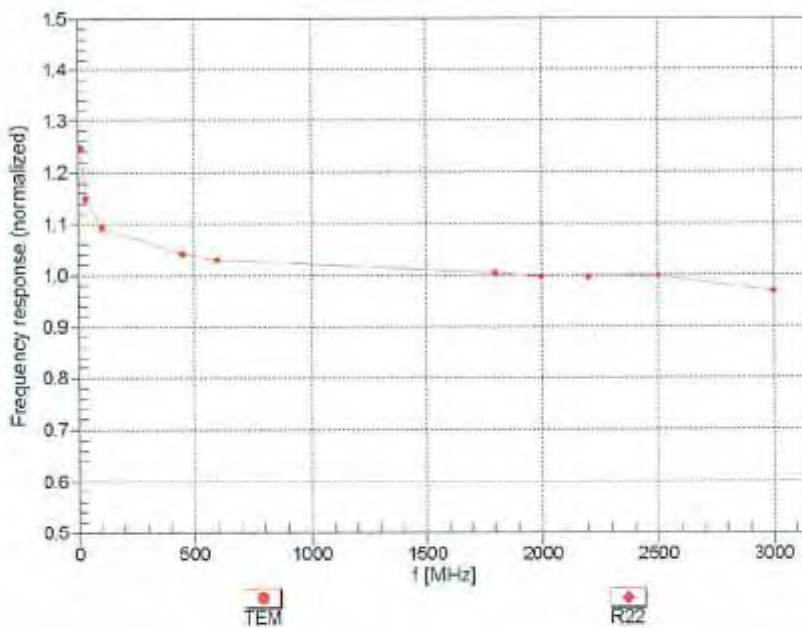

Uncertainty of Frequency Response of E-field: $\pm 6.3\%$ (k=2)

EX3DV4- SN:7329

February 5, 2015

Receiving Pattern (ϕ), $\vartheta = 0^\circ$

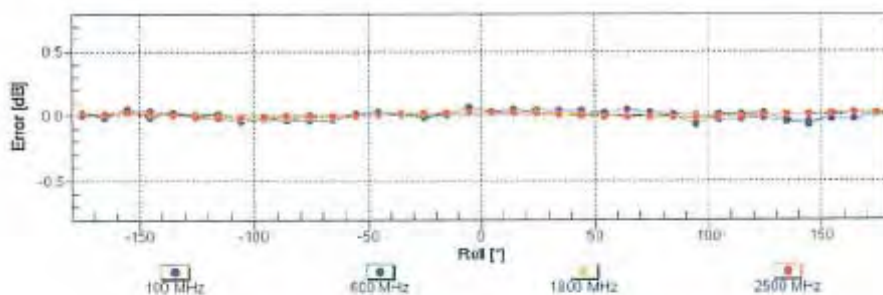
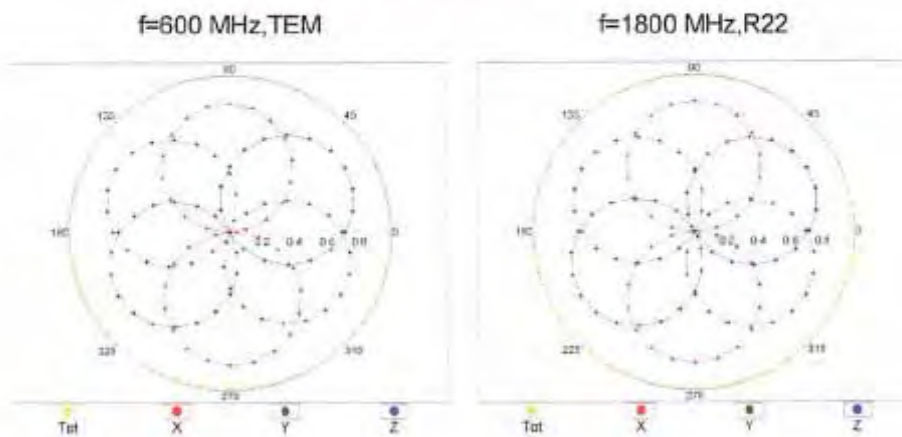

Uncertainty of Axial Isotropy Assessment: $\pm 0.5\%$ (k=2)

EX3DV4- SN:7329

February 5, 2015

Dynamic Range $f(SAR_{head})$ (TEM cell, $f_{eval} = 1900$ MHz)

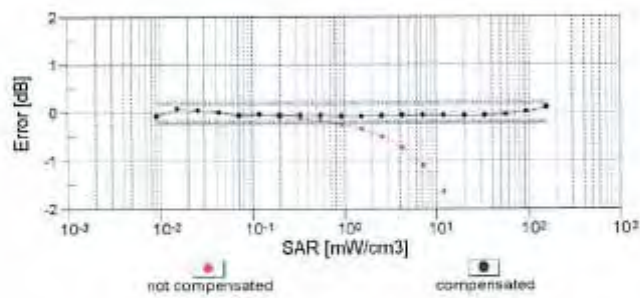
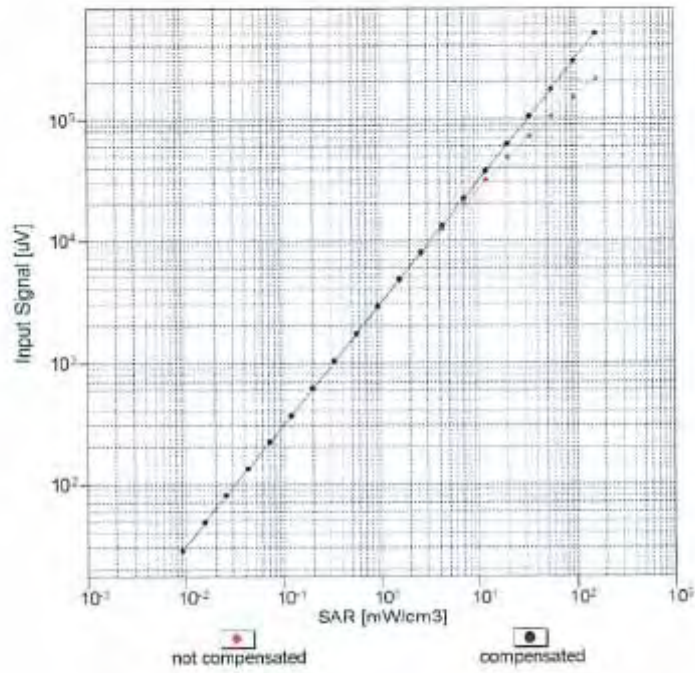

Uncertainty of Linearity Assessment: $\pm 0.6\%$ ($k=2$)

EX3DV4-SN:7329

February 5, 2015

Conversion Factor Assessment

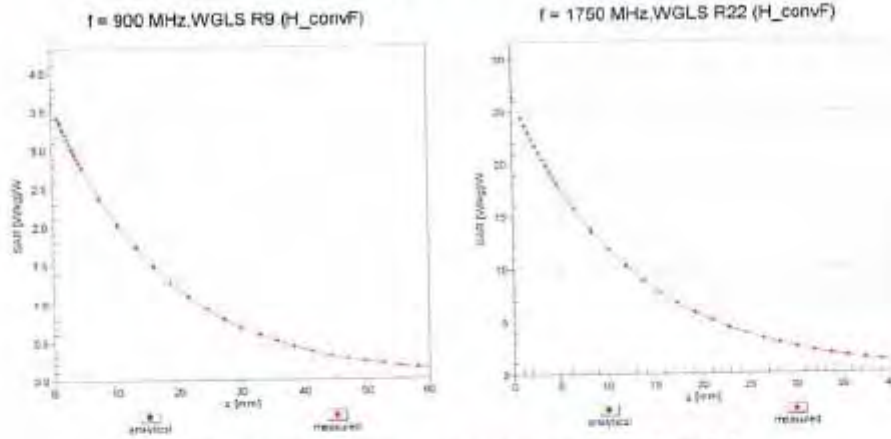

Deviation from Isotropy in Liquid Error (ϕ, θ), f = 900 MHz

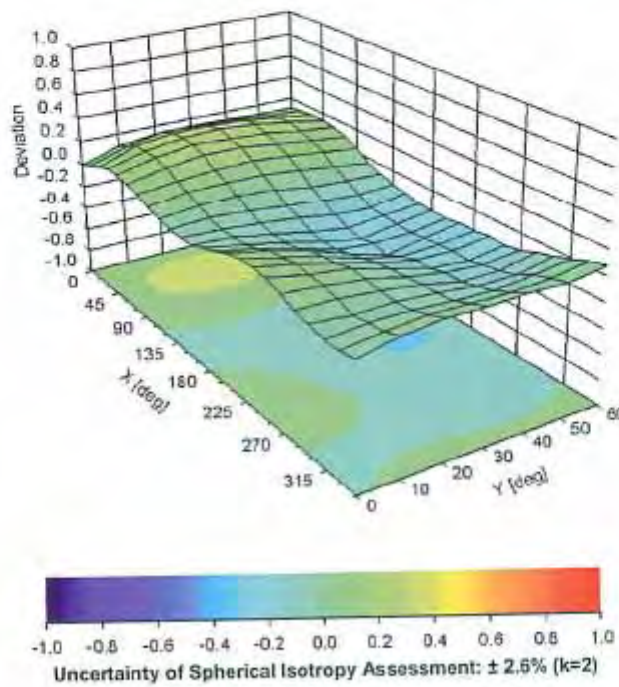

EX3DV4- SN:7329

February 5, 2015

DASY/EASY - Parameters of Probe: EX3DV4 - SN:7329**Other Probe Parameters**

Sensor Arrangement	Triangular
Connector Angle (°)	24.5
Mechanical Surface Detection Mode	enabled
Optical Surface Detection Mode	disabled
Probe Overall Length	337 mm
Probe Body Diameter	10 mm
Tip Length	9 mm
Tip Diameter	2.5 mm
Probe Tip to Sensor X Calibration Point	1 mm
Probe Tip to Sensor Y Calibration Point	1 mm
Probe Tip to Sensor Z Calibration Point	1 mm
Recommended Measurement Distance from Surface	1.4 mm

APPENDIX C DIPOLE CALIBRATION CERTIFICATES

NCL CALIBRATION LABORATORIES

Calibration File No: DC-1599
Project Number: BAC-dipole-cal-5779

CERTIFICATE OF CALIBRATION

It is certified that the equipment identified below has been calibrated in the
NCL CALIBRATION LABORATORIES by qualified personnel following recognized
procedures and using transfer standards traceable to NRC/NIST.

Validation Dipole(Head and Body)

Manufacturer: APREL Laboratories

Part number: ALS-D-835-S-2

Frequency: 835 MHz

Serial No: 180-00558

Customer: Bay Area Compliance Laboratory (China)

Calibrated: 8th October 2014
Released on: 8th October 2014

This Calibration Certificate is Incomplete Unless Accompanied with the Calibration Results Summary

Released By:

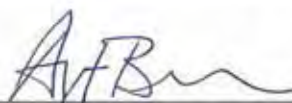

Art Brennan, Quality Manager

NCL CALIBRATION LABORATORIES

Suite 102, 303 Terry Fox Dr.
Kanata, ONTARIO
CANADA K2K 3J1

Division of APREL Lab.
TEL: (613) 435-8300
FAX: (613)435-8306

NCL Calibration Laboratories

Division of APREL Laboratories,

Conditions

Dipole 180-00558 was received with a damaged connection for a re-calibration.

Ambient Temperature of the Laboratory: 22 °C +/- 0.5°C
Temperature of the Tissue: 21 °C +/- 0.5°C

Attestation

The below named signatories have conducted the calibration and review of the data which is presented in this calibration report.

We the undersigned attest that to the best of our knowledge the calibration of this subject has been accurately conducted and that all information contained within the results pages have been reviewed for accuracy.

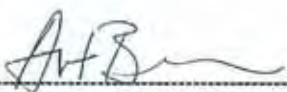

 Art Brennan, Quality Manager

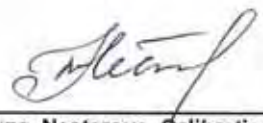

 Maryna Nesterova Calibration Engineer

Primary Measurement Standards

Instrument	Serial Number	Cal due date
Tektronix USB Power Meter	11C940	May 14, 2015
Network Analyzer Anritsu 37347C	002106	Feb. 20, 2015

This page has been reviewed for content and attested to by signature within this document.

NCL Calibration Laboratories

Division of APREL Laboratories.

Calibration Results Summary

The following results relate the Calibrated Dipole and should be used as a quick reference for the user.

Mechanical Dimensions

Length: 162.2 mm
 Height: 89.4 mm

Electrical Specification

Tissue	Frequency	SWR:	Return Loss	Impedance
Head	835 MHz	1.066 U	-30.344 dB	49.001 Ω
Body	835 MHz	1.089 U	-28.118 dB	53.117 Ω

System Validation Results

Tissue	Frequency	1 Gram	10 Gram	Peak
Head	835 MHz	9.773	6.174	14.713
Body	835 MHz	9.736	6.297	14.513

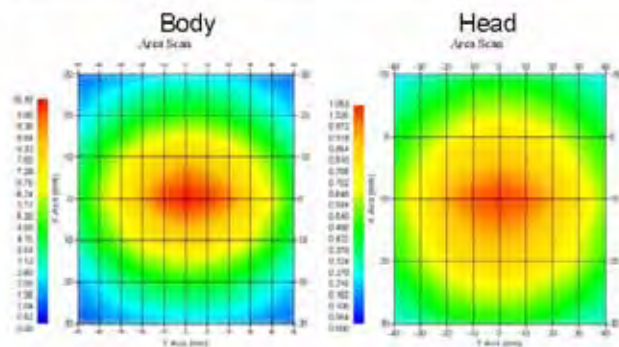

This page has been reviewed for content and attested to by signature within this document.

NCL Calibration Laboratories

Division of APREL Laboratories.

Introduction

This Calibration Report has been produced in line with the SSI Dipole Calibration Procedure SSI-TP-018-ALSAS. The results contained within this report are for Validation Dipole 180-00558. The calibration routine consisted of a three-step process. Step 1 was a mechanical verification of the dipole to ensure that it meets the mechanical specifications. Step 2 was an Electrical Calibration for the Validation Dipole, where the SWR, Impedance, and the Return loss were assessed. Step 3 involved a System Validation using the ALSAS-10U, along with APREL E-020 30 MHz to 6 GHz E-Field Probe Serial Number 225.

References

- IEC-62209 "Human exposure to radio frequency fields from hand-held and body-mounted wireless communication devices – Human models, instrumentation, and procedures"
- Part 2: "Procedure to determine the Specific Absorption Rate (SAR) for hand-held devices used in close proximity of the ear (frequency range of 30 MHz to 6 GHz)"
- TP-D01-032-E020-V2 E-Field probe calibration procedure
- D22-012-Tissue dielectric tissue calibration procedure
- D28-002-Dipole procedure for validation of SAR system using a dipole
- IEEE 1309 Draft Standard for Calibration of Electromagnetic Field Sensors and Probes, Excluding Antennas, from 9kHz to 40GHz

Conditions

Dipole 180-00558 was repaired prior to this calibration. The repair reliability depends upon correct usage of the dipole.

Ambient Temperature of the Laboratory: 22 °C +/- 0.5°C

Temperature of the Tissue: 20 °C +/- 0.5°C

Dipole Calibration uncertainty

The calibration uncertainty for the dipole is made up of various parameters presented below.

Mechanical	1%
Positioning Error	1.22%
Electrical	1.7%
Tissue	2.2%
Dipole Validation	2.2%
TOTAL	8.32% (16.64% K=2)

4

This page has been reviewed for content and attested to by signature within this document.

NCL Calibration Laboratories

Division of APREL Laboratories.

Dipole Calibration Results

Mechanical Verification

APREL Length	APREL Height	Measured Length	Measured Height
161.0 mm	89.8 mm	162.2 mm	89.4 mm

Electrical Verification

Tissue Type	Return Loss:	SWR:	Impedance:
Head	-30.344 dB	1.066 U	49.001 Ω
Body	-28.118 dB	1.089 U	53.117 Ω □

Tissue Validation

	Dielectric constant, ϵ_r	Conductivity, σ [S/m]
Head Tissue 835MHz	43.42	0.94
Body Tissue 835MHz	55.77	1.01

This page has been reviewed for content and attested to by signature within this document.

NCL Calibration Laboratories

Division of APREL Laboratories,

The Following Graphs are the results as displayed on the Vector Network Analyzer,

S11 Parameter Return Loss

Head Tissue: Frequency Range 0.817 to 0.848 GHz

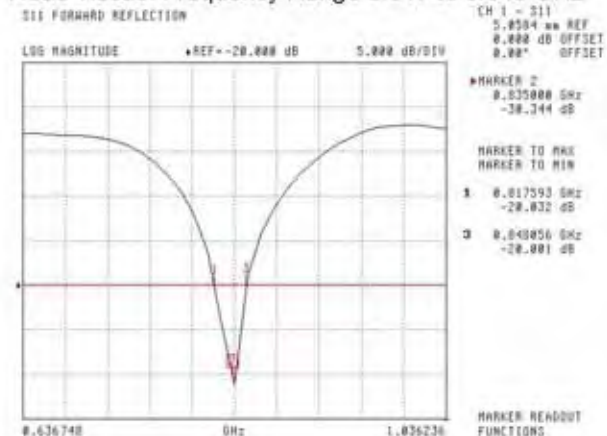

Body Tissue: Frequency Range 0.823 to 0.851 GHz

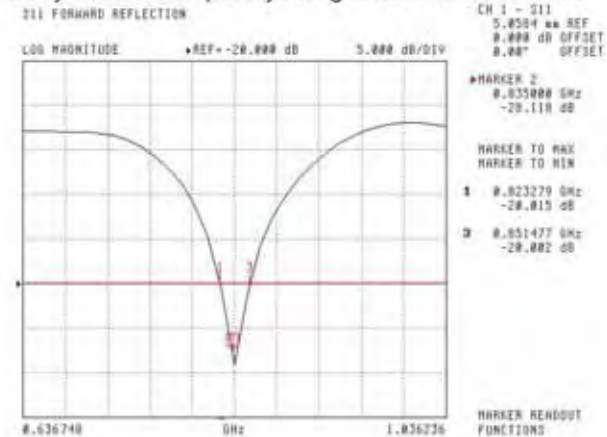

This page has been reviewed for content and attested to by signature within this document.

NCL Calibration Laboratories

Division of APREL Laboratories.

SWR
Head

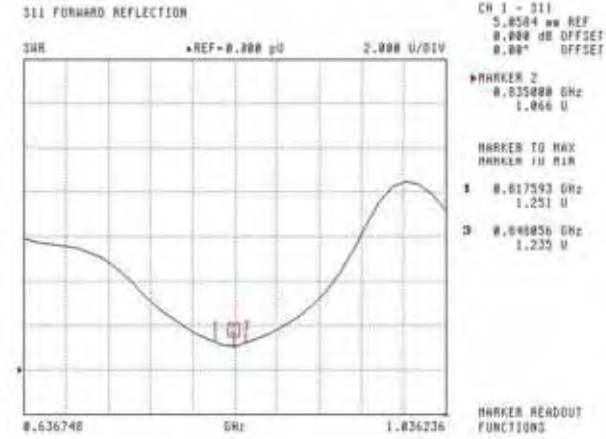

Body

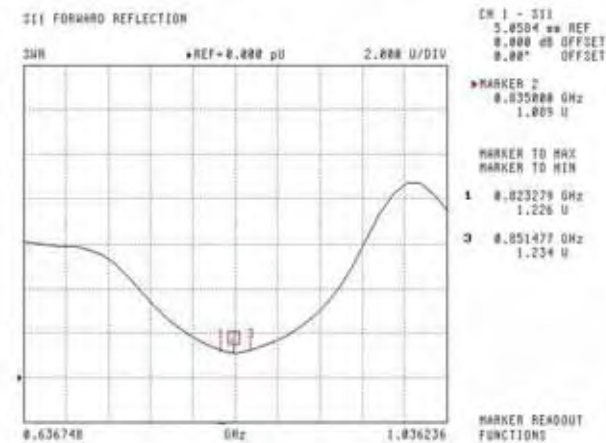

This page has been reviewed for content and attested to by signature within this document.

NCL Calibration Laboratories

Division of APREL Laboratories.

Smith Chart Dipole Impedance

Head

S11 FORWARD REFLECTION
IMPEDANCE

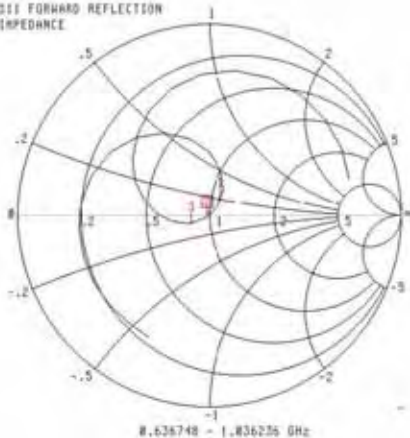

CH 1 - S11
5.0504 ohm REF
0.000 dB OFFSET
0.00° OFFSET

*MARKER 2
0.835000 GHz
49.001 Ω
-1.317 jΩ

MARKER TO MAX
MARKER TO MIN

- 1 0.817593 GHz
55.620 Ω
- 2 0.840856 GHz
41.074 Ω
- 3 0.871071 GHz
-3.071 jΩ

MARKER READOUT
FUNCTIONS

Body

S11 FORWARD REFLECTION
IMPEDANCE

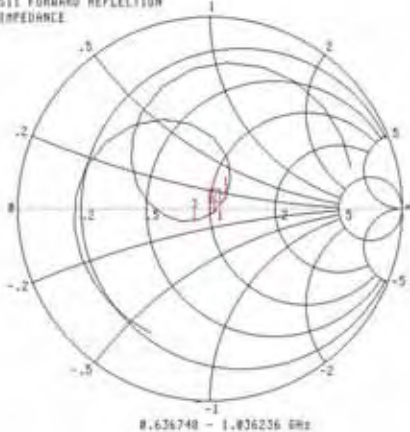

CH 1 - S11
5.0504 ohm REF
0.000 dB OFFSET
0.00° OFFSET

*MARKER 2
0.835000 GHz
53.117 Ω
-1.024 jΩ

MARKER TO MAX
MARKER TO MIN

- 1 0.823279 GHz
59.000 Ω
- 2 0.851477 GHz
9.263 jΩ
- 3 0.881410 GHz
-5.581 jΩ

MARKER READOUT
FUNCTIONS

This page has been reviewed for content and attested to by signature within this document.

NCL Calibration Laboratories

Division of APREL Laboratories.

Test Equipment

The test equipment used during Probe Calibration, manufacturer, model number and, current calibration status are listed and located on the main APREL server R:\NCL\Calibration Equipment\Instrument List 2014.

This page has been reviewed for content and attested to by signature within this document.

9

NCL CALIBRATION LABORATORIES

Calibration File No: DC-1531

Project Number: BACL-5745

CERTIFICATE OF CALIBRATION

It is certified that the equipment identified below has been calibrated in the **NCL CALIBRATION LABORATORIES** by qualified personnel following recognized procedures and using transfer standards traceable to NRC/NIST.

BACL Head & Body Validation Dipole

Manufacturer: APREL Laboratories

Part number: ALS-D-1750-S-2

Frequency: 1750 MHz

Serial No: 198-00304

Customer: ISL

Calibrated: 8th October, 2013
Released on: 8th October, 2013

This Calibration Certificate is Incomplete Unless Accompanied with the Calibration Results Summary

Released By:

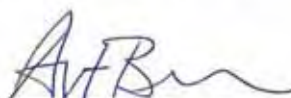

Art Brennan, Quality Manager

NCL CALIBRATION LABORATORIES

Suite 102, 303 Terry Fox Dr.
OTTAWA, ONTARIO
CANADA K2K 3J1

Division of APREL Lab.
TEL: (613) 435-8300
FAX: (613) 435-8306

NCL Calibration Laboratories

Division of APREL Laboratories

Conditions

Dipole 198-00304 was an original calibration.

Ambient Temperature of the Laboratory: 22 °C +/- 0.5°C
Temperature of the Tissue: 21 °C +/- 0.5°C

We the undersigned attest that to the best of our knowledge the calibration of this subject has been accurately conducted and that all information contained within the results pages have been reviewed for accuracy.

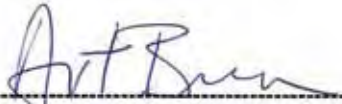

Art Brennan, Quality Manager

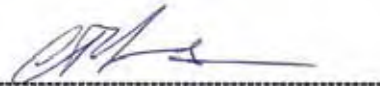

Constantin Teodorian, Test Engineer

This page has been reviewed for content and attested to by signature within this document.

NCL Calibration Laboratories

Division of APREL Laboratories.

Calibration Results Summary

The following results relate the Calibrated Dipole and should be used as a quick reference for the user.

Mechanical Dimensions

Length: 75 mm
 Height: 42 mm

Electrical Calibration

Test	Result Head	Result Body
S11 R/L	-25.567	-20.548 dB
SWR	1.111U	1.207 U
Impedance	53.637Ω	55.929 Ω

System Validation Results, 1750 MHz

	1g	10g
Head	37.02	18.99
Body	36.65	18.85

Type	Epsilon	Sigma
Head	38.51	1.36
Body	51.79	1.53

Head

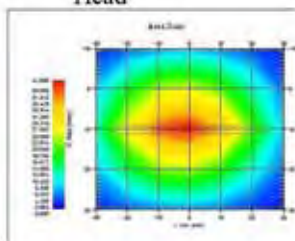

Body

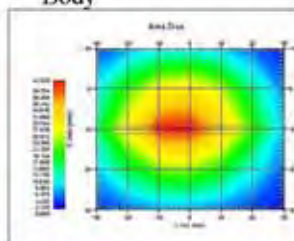

This page has been reviewed for content and attested to by signature within this document.

NCL Calibration Laboratories

Division of APREL Laboratories.

Introduction

This Calibration Report has been produced in line with the SSI Dipole Calibration Procedure SSI-TP-018-ALSAS. The results contained within this report are for Validation Dipole. The calibration routine consisted of a three-step process. Step 1 was a mechanical verification of the dipole to ensure that it meets the mechanical specifications. Step 2 was an Electrical Calibration for the Validation Dipole, where the SWR, Impedance, and the Return loss were assessed. Step 3 involved a System Validation using the ALSAS-10U, along with APREL E-030 130 MHz to 26 GHz E-Field Probe Serial Number 215.

References

- SSI-TP-018-ALSAS Dipole Calibration Procedure
- SSI-TP-016 Tissue Calibration Procedure
- IEEE 1528 "Recommended Practice for Determining the Peak Spatial-Average Specific Absorption Rate (SAR) in the Human Body Due to Wireless Communications Devices: Experimental Techniques"
- IEC-62209 "Human exposure to radio frequency fields from hand-held and body-mounted wireless communication devices – Human models, instrumentation, and procedures"
- Part 1: "Procedure to determine the Specific Absorption Rate (SAR) for hand-held devices used in close proximity of the ear (frequency range of 300 MHz to 3 GHz)"
- IEC-62209 "Human exposure to radio frequency fields from hand-held and body-mounted wireless communication devices – Human models, instrumentation, and procedures"
- Part 2 *Draft*: "Procedure to determine the Specific Absorption Rate (SAR) for hand-held devices used in close proximity of the ear (frequency range of 30 MHz to 6 GHz)"

Conditions

Ambient Temperature of the Laboratory: 22 °C +/- 0.5°C
Temperature of the Tissue: 20 °C +/- 0.5°C

This was an original calibration taken from stock.

Dipole Calibration uncertainty

The calibration uncertainty for the dipole is made up of various parameters presented below.

Mechanical	1%
Positioning Error	1.22%
Electrical	1.7%
Tissue	2.2%
Dipole Validation	2.2%
TOTAL	8.32% (16.64% K=2)

This page has been reviewed for content and attested to by signature within this document.

NCL Calibration Laboratories

Division of APREL Laboratories.

Dipole Calibration Results**Mechanical Verification**

Measured Length	Measured Height
75 mm	42 mm

Tissue Validation

Frequency	Permittivity ϵ	Conductivity σ
1750 Head	38.23	1.38
1750 Body	52.86	1.54

This page has been reviewed for content and attested to by signature within this document.

5

NCL Calibration Laboratories

Division of APREL Laboratories.

Electrical Calibration

Test	Result Head	Result Body
S11 R/L	-25.567	-20.548 dB
SWR	1.111U	1.207 U
Impedance	53.637Ω	55.929 Ω

The Following Graphs are the results as displayed on the Vector Network Analyzer.

S11 Parameter Return Loss

Head



Body



This page has been reviewed for content and attested to by signature within this document.

NCL Calibration Laboratories

Division of APREL Laboratories.

SWR Head

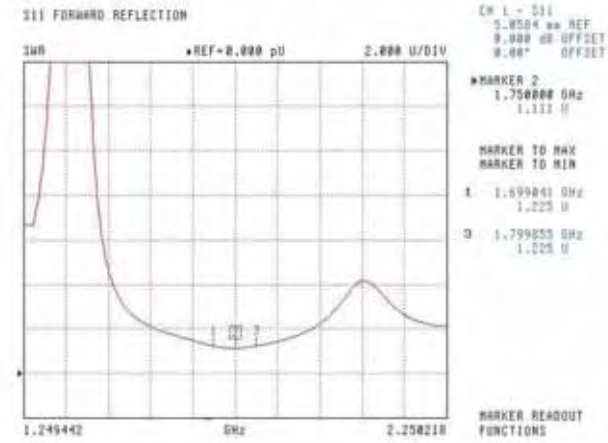

Body

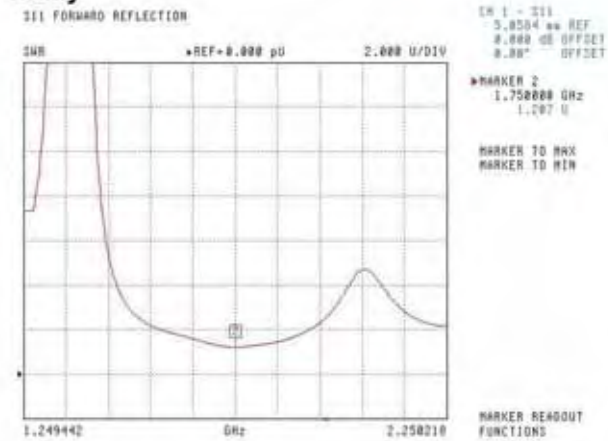

This page has been reviewed for content and attested to by signature within this document.

7

NCL Calibration Laboratories

Division of APREL Laboratories.

Smith Chart Dipole Impedance

Head

S11 FORWARD REFLECTION
IMPEDANCE

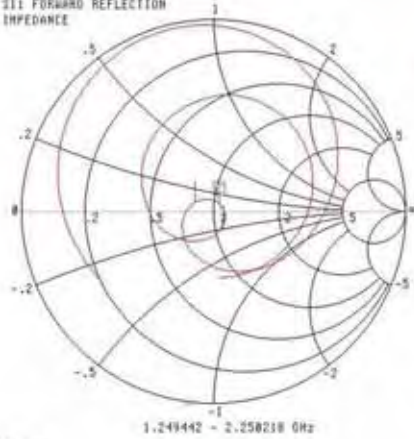

CH 1 - S11
5.8504 kW REF
9.889 dB OFFSET
9.88° OFFSET

*MARKER 2
1.750000 GHz
52.637 Ω
3.750 jΩ

MARKER TO MAX

MARKER TO MIN

1 1.699041 GHz
41.539 Ω
3.498 jΩ
2 1.799555 GHz
54.266 Ω
-9.601 jΩ

MARKER READOUT
FUNCTIONS

Body

S11 FORWARD REFLECTION
IMPEDANCE

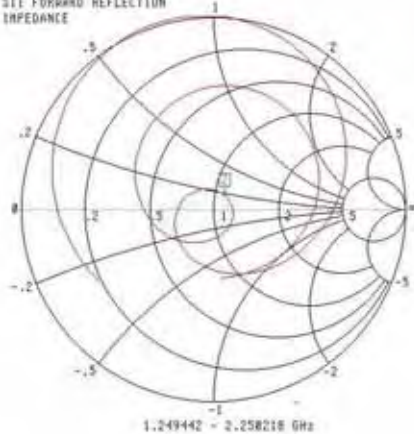

CH 1 - S11
5.8504 kW REF
9.889 dB OFFSET
9.88° OFFSET

*MARKER 2
1.750000 GHz
55.929 Ω
7.818 jΩ

MARKER TO MAX

MARKER TO MIN

MARKER READOUT
FUNCTIONS

This page has been reviewed for content and attested to by signature within this document.

NCL Calibration Laboratories

Division of APREL Laboratories.

Test Equipment

The test equipment used during Probe Calibration, manufacturer, model number and, current calibration status are listed and located on the main APREL server R:\NCL\Calibration Equipment\Instrument List May 2013

This page has been reviewed for content and attested to by signature within this document.

9

NCL CALIBRATION LABORATORIES

Calibration File No: DC-1601
Project Number: BAC-dipole -cal-5779

CERTIFICATE OF CALIBRATION

It is certified that the equipment identified below has been calibrated in the **NCL CALIBRATION LABORATORIES** by qualified personnel following recognized procedures and using transfer standards traceable to NRC/NIST.

Validation Dipole (Head & Body)

Manufacturer: APREL Laboratories
Part number: ALS-D-1900-S-2
Frequency: 1900 MHz
Serial No: 210-00710

Customer: Bay Area Compliance Laboratory (China)

Calibrated: 9th October, 2014
Released on: 9th October, 2014

This Calibration Certificate is Incomplete Unless Accompanied with the Calibration Results Summary

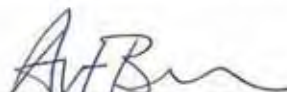
Released By: 
Art Brennan, Quality Manager

NCL CALIBRATION LABORATORIES

Suite 102, 503 Terry Fox Dr.
Kanata, ONTARIO
CANADA K2K 3J1

Division of APREL Lab.
TEL: (613) 435-8300
FAX: (613)435-8306

NCL Calibration Laboratories

Division of APREL Laboratories.

Conditions

Dipole 210-00710 was received in good condition and was a re-calibration.

Ambient Temperature of the Laboratory: 22 °C +/- 0.5°C

Temperature of the Tissue: 21 °C +/- 0.5°C

Attestation

The below named signatories have conducted the calibration and review of the data which is presented in this calibration report.

We the undersigned attest that to the best of our knowledge the calibration of this subject has been accurately conducted and that all information contained within the results pages have been reviewed for accuracy.



 Art Brennan, Quality Manager

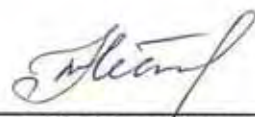

 Maryna Nesterova Calibration Engineer

Primary Measurement Standards

Instrument	Serial Number	Cal due date
Tektronix USB Power Meter	11C940	May 14, 2015
Network Analyzer Anritsu 37347C	002106	Feb. 20, 2015

This page has been reviewed for content and attested to by signature within this document.

NCL Calibration Laboratories

Division of APREL Laboratories.

Calibration Results Summary

The following results relate the Calibrated Dipole and should be used as a quick reference for the user.

Mechanical Dimensions

Length: 67.1 mm
Height: 38.9 mm

Electrical Specification

Tissue	Frequency	SWR:	Return Loss	Impedance
Head	1900MHz	1.084 U	-27.92 dB	52.247 Ω
Body	1900MHz	1.128 U	-24.40 dB	52.618 Ω

System Validation Results

Tissue	Frequency	1 Gram	10 Gram	Peak
Head	1900 MHz	39.481	20.44	73.364
Body	1900 MHz	39.715	20.552	73.565

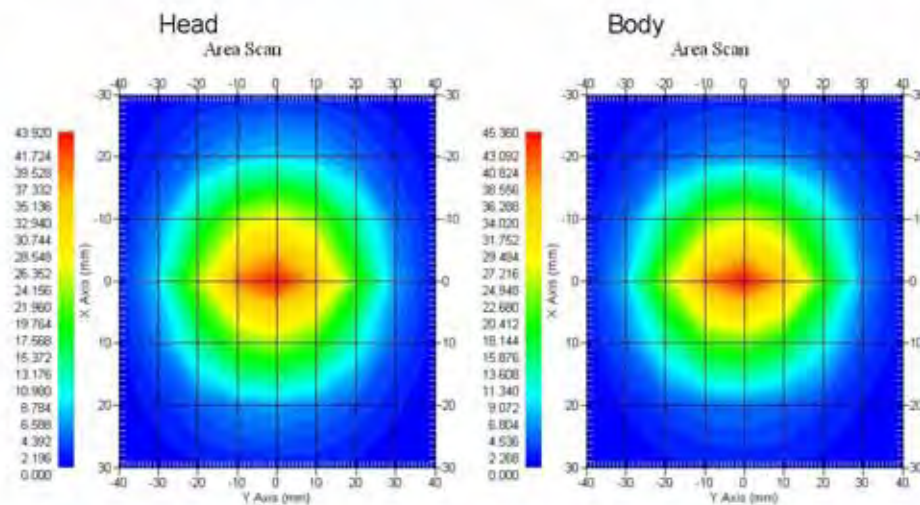

This page has been reviewed for content and attested to by signature within this document.

NCL Calibration Laboratories

Division of APREL Laboratories.

Introduction

This Calibration Report has been produced in line with the SSI Dipole Calibration Procedure SSI-TP-018-ALSAS. The results contained within this report are for Validation Dipole 210-00710. The calibration routine consisted of a three-step process. Step 1 was a mechanical verification of the dipole to ensure that it meets the mechanical specifications. Step 2 was an Electrical Calibration for the Validation Dipole, where the SWR, Impedance, and the Return loss were assessed. Step 3 involved a System Validation using the ALSAS-10U, along with APREL E-020 30 MHz to 6 GHz E-Field Probe Serial Number 225.

References

- IEC-62209 "Human exposure to radio frequency fields from hand-held and body-mounted wireless communication devices – Human models, instrumentation, and procedures"
- Part 2: "Procedure to determine the Specific Absorption Rate (SAR) for hand-held devices used in close proximity of the ear (frequency range of 30 MHz to 6 GHz)"
- TP-D01-032-E020-V2 E-Field probe calibration procedure
- D22-012-Tissue dielectric tissue calibration procedure
- D28-002-Dipole procedure for validation of SAR system using a dipole
- IEEE 1309 Draft Standard for Calibration of Electromagnetic Field Sensors and Probes, Excluding Antennas, from 9kHz to 40GHz

Conditions

Dipole 210-00710 was a recalibration.

Ambient Temperature of the Laboratory: 22 °C +/- 0.5°C
Temperature of the Tissue: 20 °C +/- 0.5°C

Dipole Calibration uncertainty

The calibration uncertainty for the dipole is made up of various parameters presented below.

Mechanical	1%
Positioning Error	1.22%
Electrical	1.7%
Tissue	2.2%
Dipole Validation	2.2%
TOTAL	8.32% (16.64% K=2)

This page has been reviewed for content and attested to by signature within this document.

NCL Calibration Laboratories

Division of APREL Laboratories.

Dipole Calibration Results

Mechanical Verification

APREL Length	APREL Height	Measured Length	Measured Height
68.0 mm	39.5 mm	67.1mm	38.9 mm

Electrical Validation

Tissue	Frequency	SWR:	Return Loss	Impedance
Head	1900MHz	1.084 U	-27.92 dB	52.247 Ω
Body	1900MHz	1.128 U	-24.40 dB	52.618 Ω

Tissue Validation

	Dielectric constant, ϵ_r	Conductivity, σ [S/m]
Head Tissue 1900MHz	40.20	1.38
Body Tissue 1900MHz	52.63	1.46

This page has been reviewed for content and attested to by signature within this document.

NCL Calibration Laboratories

Division of APREL Laboratories.

The Following Graphs are the results as displayed on the Vector Network Analyzer.

S11 Parameter Return Loss

Head: Frequency Range 1.865 to 1.937 GHz

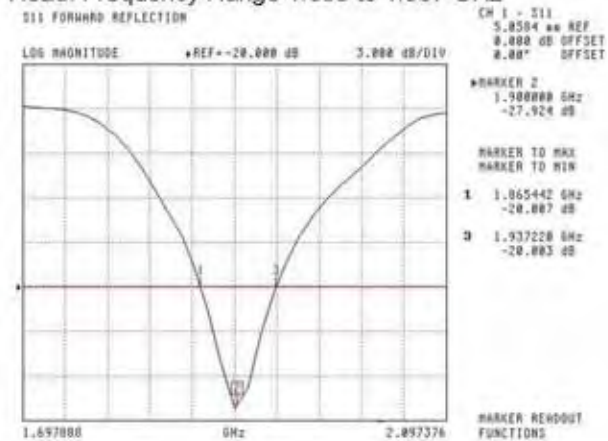

Body: Frequency Range 1.869 to 1.931 MHz

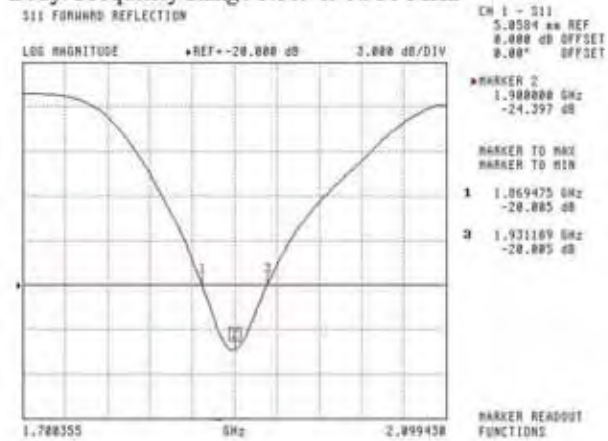

This page has been reviewed for content and attested to by signature within this document.

NCL Calibration Laboratories

Division of APREL Laboratories.

SWR

Head

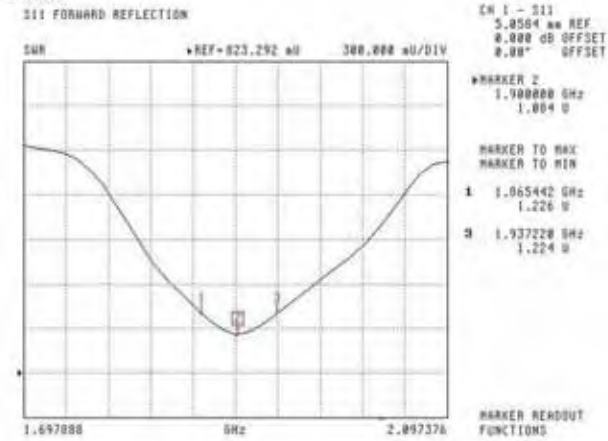

Body

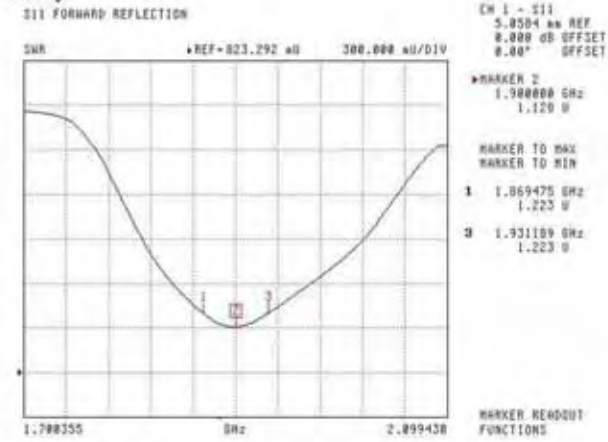

This page has been reviewed for content and attested to by signature within this document.

7

NCL Calibration Laboratories

Division of APREL Laboratories.

Smith Chart Dipole Impedance

Head

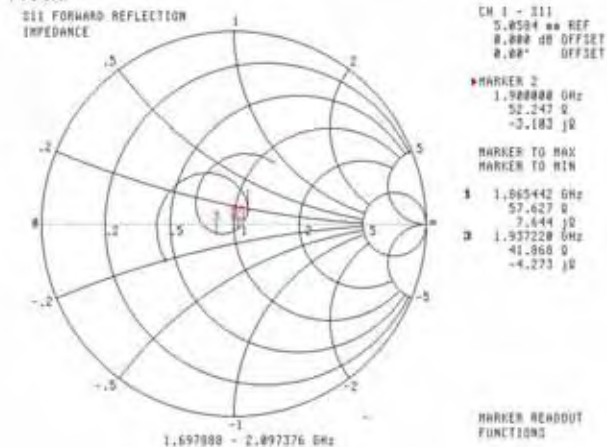

Body

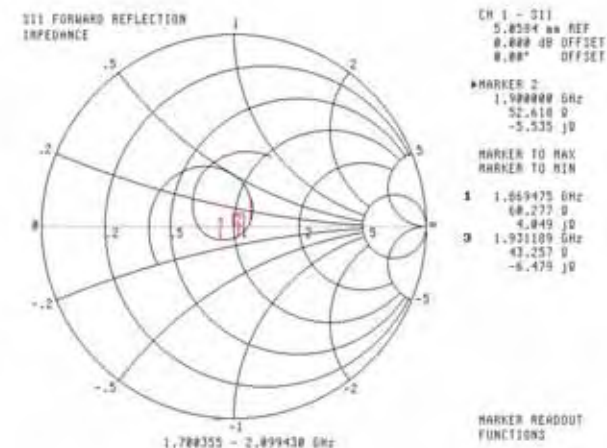

This page has been reviewed for content and attested to by signature within this document.

NCL Calibration Laboratories

Division of APREL Laboratories.

Test Equipment

The test equipment used during Probe Calibration, manufacturer, model number and, current calibration status are listed and located on the main APREL server R:\NCL\Calibration Equipment\Instrument List 2014

This page has been reviewed for content and attested to by signature within this document.

9

NCL CALIBRATION LABORATORIES

Calibration File No: DC-1602
Project Number: BAC-dipole-cal-5779

CERTIFICATE OF CALIBRATION

It is certified that the equipment identified below has been calibrated in the **NCL CALIBRATION LABORATORIES** by qualified personnel following recognized procedures and using transfer standards traceable to NRC/NIST.

Validation Dipole (Head & Body)

Manufacturer: APREL Laboratories
Part number: ALS-D-2450-S-2
Frequency: 2450 MHz
Serial No: 220-00758

Customer: Bay Area Compliance Laboratory

Calibrated: 9th October, 2014
Released on: 9th October, 2014

This Calibration Certificate is Incomplete Unless Accompanied with the Calibration Results Summary

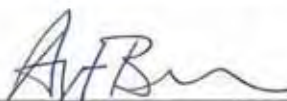
Released By: 
Art Brennan, Quality Manager

NCL CALIBRATION LABORATORIES

Suite 102, 303 Terry Fox Dr.
Kanata, ONTARIO
CANADA K2K 3J1

Division of APREL Lab.
TEL: (613) 435-8300
FAX: (613)435-8306

NCL Calibration Laboratories

Division of APREL Laboratories.

Conditions

Dipole 220-00758 was received in good condition and was a re-calibration.

Ambient Temperature of the Laboratory: 22 °C +/- 0.5°C

Temperature of the Tissue: 21 °C +/- 0.5°C

Attestation

The below named signatories have conducted the calibration and review of the data which is presented in this calibration report.

We the undersigned attest that to the best of our knowledge the calibration of this subject has been accurately conducted and that all information contained within the results pages have been reviewed for accuracy.



 Art Brennan, Quality Manager



 Maryna Nesterova Calibration Engineer

Primary Measurement Standards

Instrument	Serial Number	Cal due date
Tektronix USB Power Meter	11C940	May 14, 2015
Network Analyzer Anritsu 37347C	002106	Feb. 20, 2015

This page has been reviewed for content and attested to by signature within this document.

NCL Calibration Laboratories

Division of APREL Laboratories.

Calibration Results Summary

The following results relate the Calibrated Dipole and should be used as a quick reference for the user.

Mechanical Dimensions

Length: 52.4 mm
Height: 30.3 mm

Electrical Specification

Tissue	Frequency	SWR:	Return Loss	Impedance
Head	2450 MHz	1.014 U	-45.184 dB	50.006Ω
Body	2450 MHz	1.070 U	-29.453 dB	50.672 Ω

System Validation Results

Tissue	Frequency	1 Gram	10 Gram	Peak
Head	2450 MHz	54.916	25.327	111.97
Body	2450 MHz	52.418	24.691	103.91

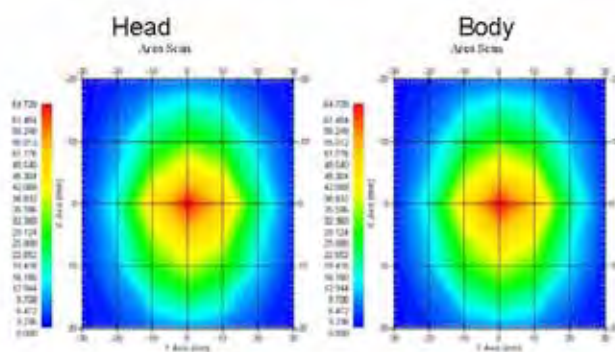

This page has been reviewed for content and attested to by signature within this document.

NCL Calibration Laboratories

Division of APREL Laboratories.

Introduction

This Calibration Report has been produced in line with the SSI Dipole Calibration Procedure SSI-TP-018-ALSAS. The results contained within this report are for Validation Dipole 220-00758. The calibration routine consisted of a three-step process. Step 1 was a mechanical verification of the dipole to ensure that it meets the mechanical specifications. Step 2 was an Electrical Calibration for the Validation Dipole, where the SWR, Impedance, and the Return loss were assessed. Step 3 involved a System Validation using the ALSAS-10U, along with APREL E-020 30 MHz to 6 GHz E-Field Probe Serial Number 225.

References

- SSI-TP-018-ALSAS Dipole Calibration Procedure
- SSI-TP-016 Tissue Calibration Procedure
- IEEE 1528 "Recommended Practice for Determining the Peak Spatial-Average Specific Absorption Rate (SAR) in the Human Body Due to Wireless Communications Devices: Experimental Techniques"
- IEC-62209 "Human exposure to radio frequency fields from hand-held and body-mounted wireless communication devices – Human models, instrumentation, and procedures"
- Part 1: "Procedure to determine the Specific Absorption Rate (SAR) for hand-held devices used in close proximity of the ear (frequency range of 300 MHz to 3 GHz)"
- IEC-62209 "Human exposure to radio frequency fields from hand-held and body-mounted wireless communication devices – Human models, instrumentation, and procedures"
- Part 2 *Draft*: "Procedure to determine the Specific Absorption Rate (SAR) for hand-held devices used in close proximity of the ear (frequency range of 30 MHz to 6 GHz)"

Conditions

Dipole 220-00758 was a re-calibration.

Ambient Temperature of the Laboratory: 22 °C +/- 0.5°C
Temperature of the Tissue: 20 °C +/- 0.5°C

Dipole Calibration uncertainty

The calibration uncertainty for the dipole is made up of various parameters presented below.

Mechanical	1%
Positioning Error	1.22%
Electrical	1.7%
Tissue	2.2%
Dipole Validation	2.2%
TOTAL	8.32% (16.64% K=2)

This page has been reviewed for content and attested to by signature within this document.

NCL Calibration Laboratories

Division of APREL Laboratories.

Dipole Calibration Results

Mechanical Verification

APREL Length	APREL Height	Measured Length	Measured Height
51.5 mm	30.4 mm	52.4 mm	30.3 mm

Electrical Specification

Tissue	Frequency	SWR:	Return Loss	Impedance
Head	2450 MHz	1.014 U	-45.184 dB	50.006Ω
Body	2450 MHz	1.070 U	-29.453 dB	50.672 Ω

Tissue Validation

	Dielectric constant, ϵ_r	Conductivity, σ [S/m]
Head Tissue 2450MHz	37.26	1.84
Body Tissue 2450MHz	53.61	1.90

This page has been reviewed for content and attested to by signature within this document.

NCL Calibration Laboratories

Division of APREL Laboratories.

The Following Graphs are the results as displayed on the Vector Network Analyzer.

S11 Parameter Return Loss

Head; Frequency Range 2.390 to 2.517 GHz

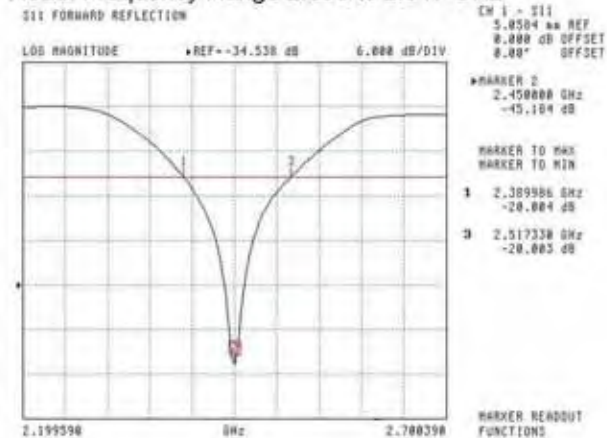

Body; Frequency Range 2.400 to 2.516 GHz

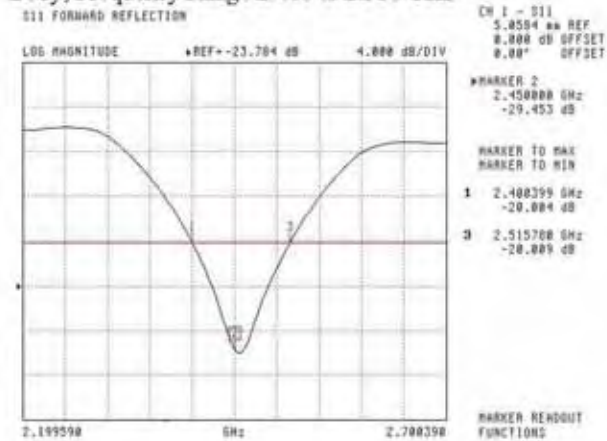

This page has been reviewed for content and attested to by signature within this document.

NCL Calibration Laboratories

Division of APREL Laboratories.

SWR

Head

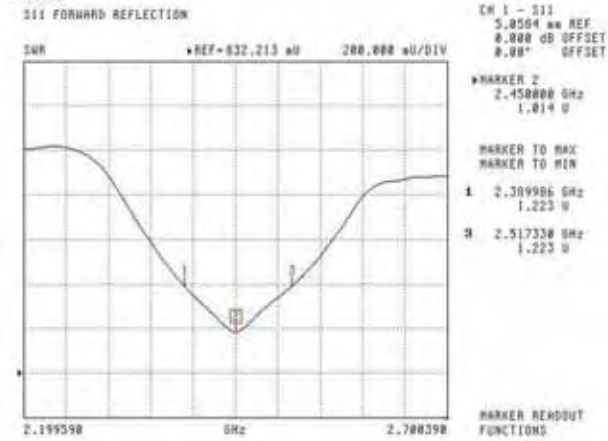

Body

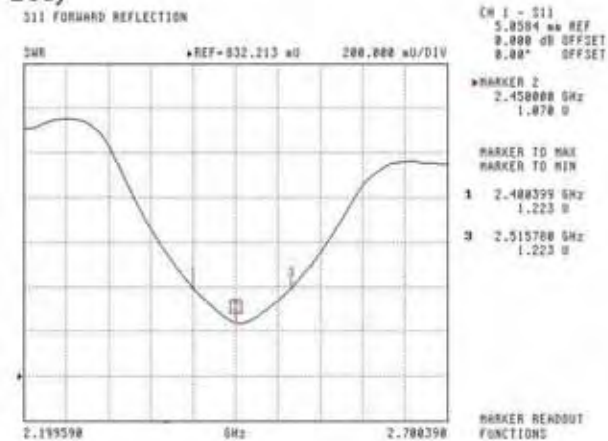

This page has been reviewed for content and attested to by signature within this document.

7

NCL Calibration Laboratories

Division of APREL Laboratories.

Smith Chart Dipole Impedance

Head

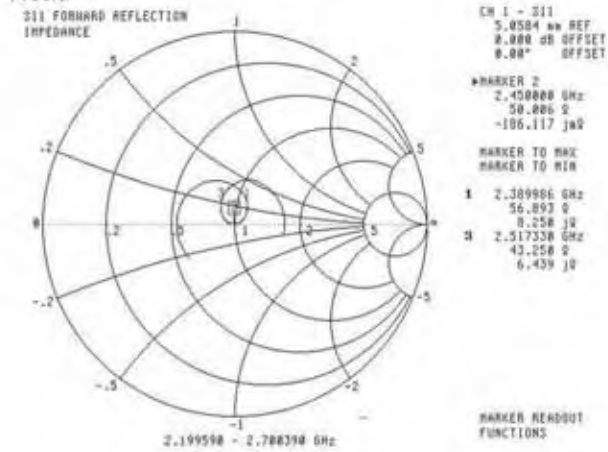

Body

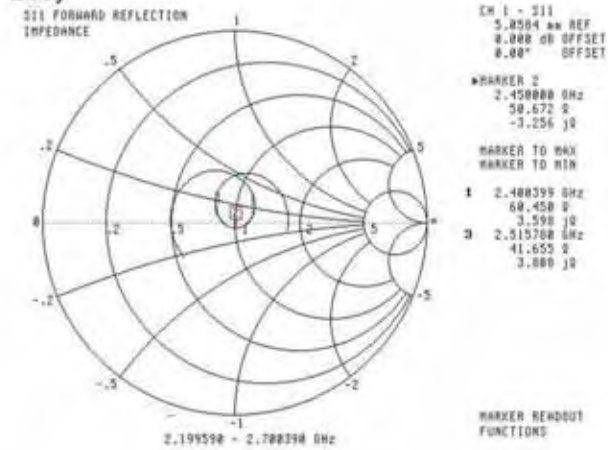

This page has been reviewed for content and attested to by signature within this document.

NCL Calibration Laboratories

Division of APREL Laboratories.

Test Equipment

The test equipment used during Probe Calibration, manufacturer, model number and, current calibration status are listed and located on the main APREL server R:\NCL\Calibration Equipment\Instrument List May 2014.

This page has been reviewed for content and attested to by signature within this document.

9

APPENDIX D EUT TEST POSITION PHOTOS

Liquid depth $\geq 15\text{cm}$

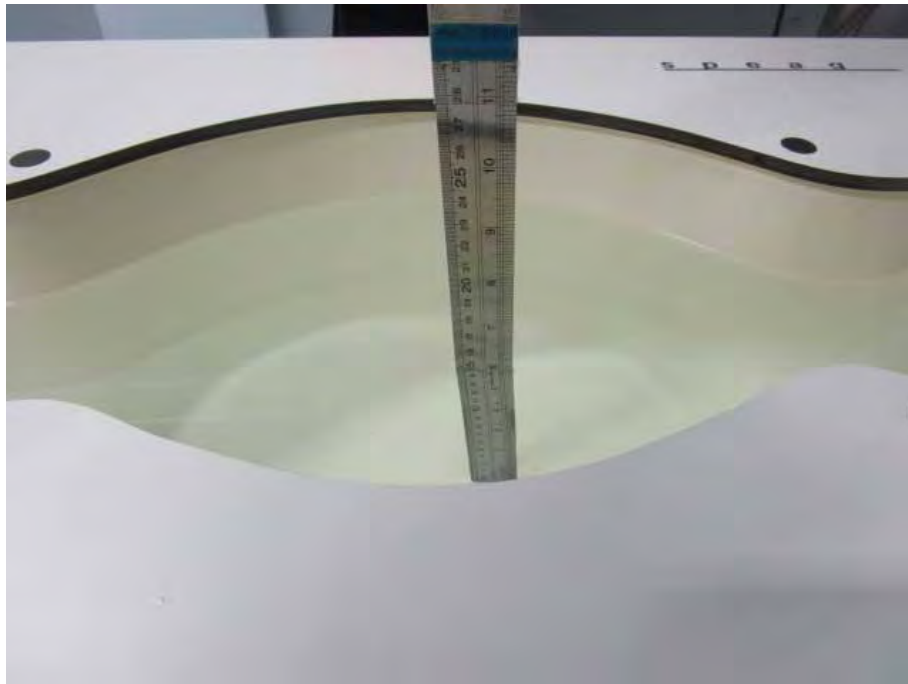

Left Head Cheek



Left Head Tilt

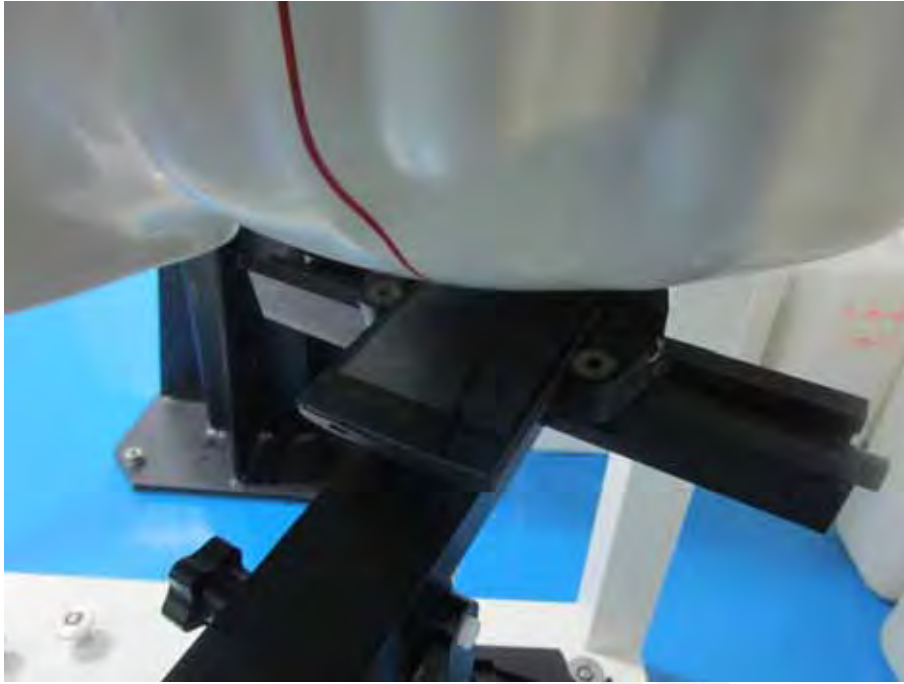

Right Head Cheek

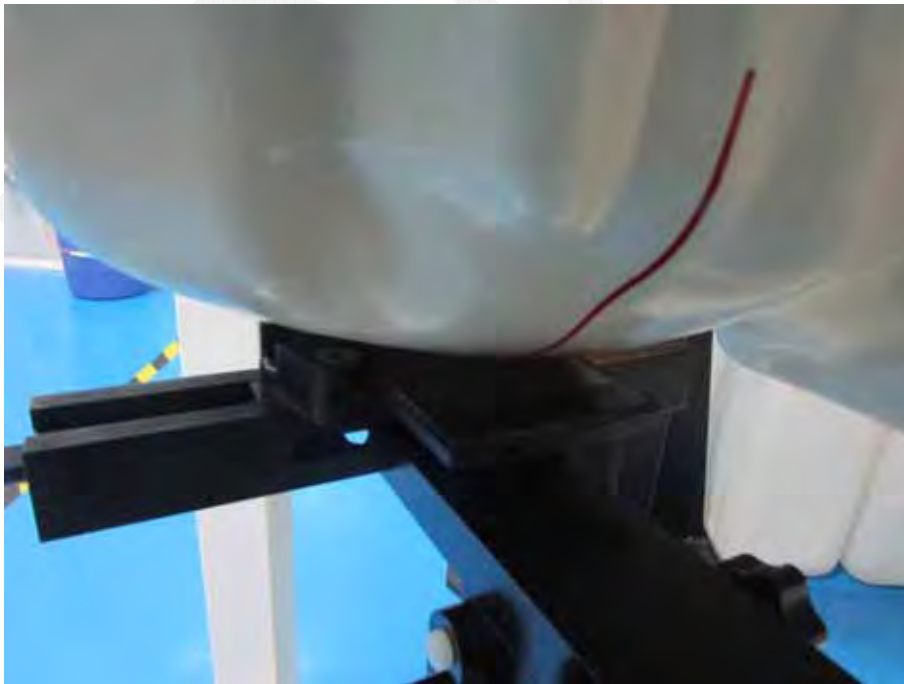

Right Head Tilt

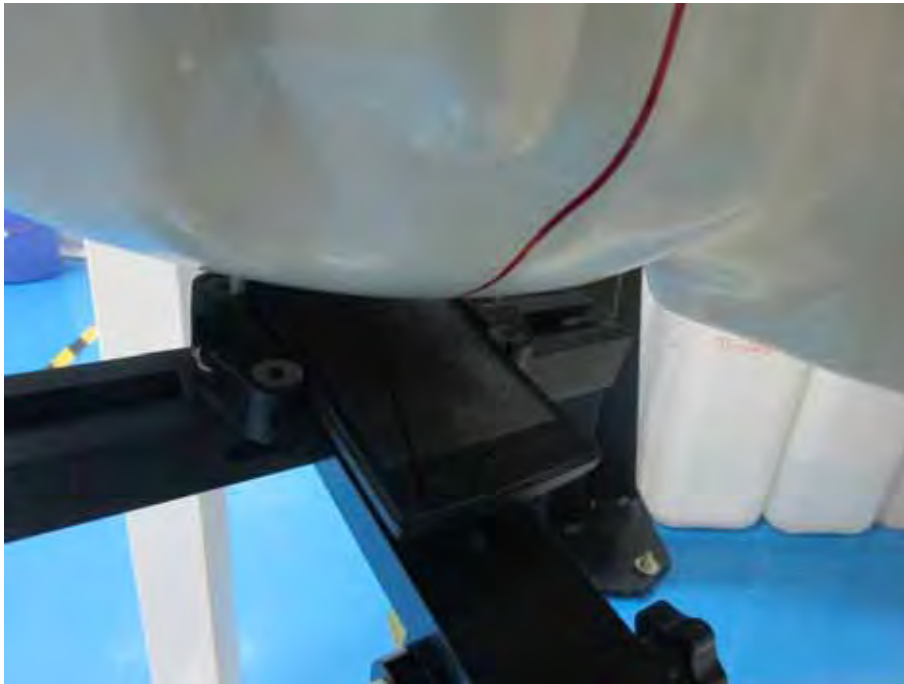

Body -Worn-Back (10mm)

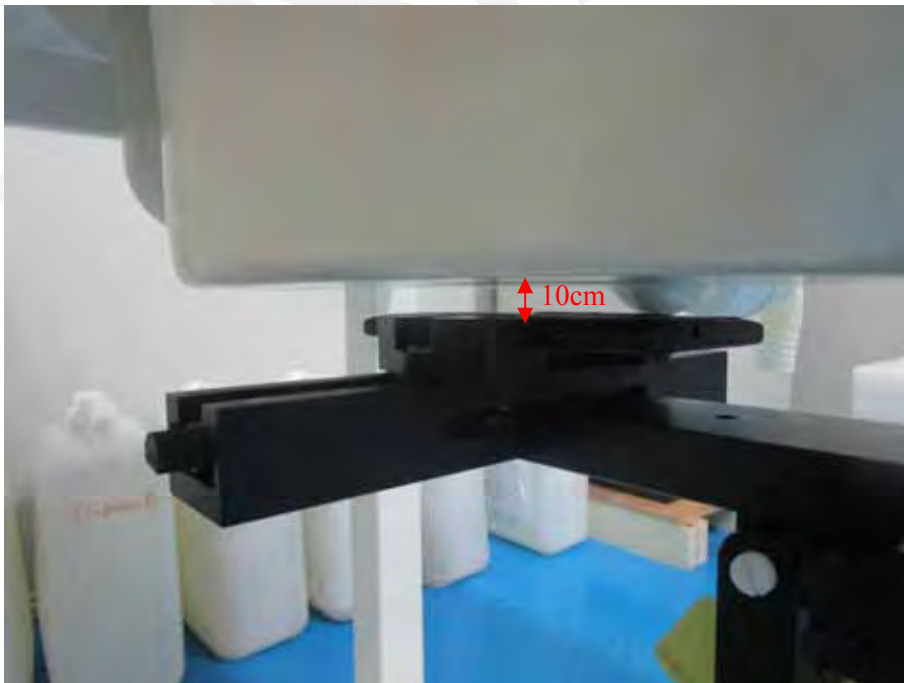

Body -Worn-Left (10mm)



Body -Worn-Right (10mm)



Body -Worn-Bottom(10mm)



APPENDIX E EUT PHOTOS

EUT – Front View



EUT – Back View



EUT –Left Side View

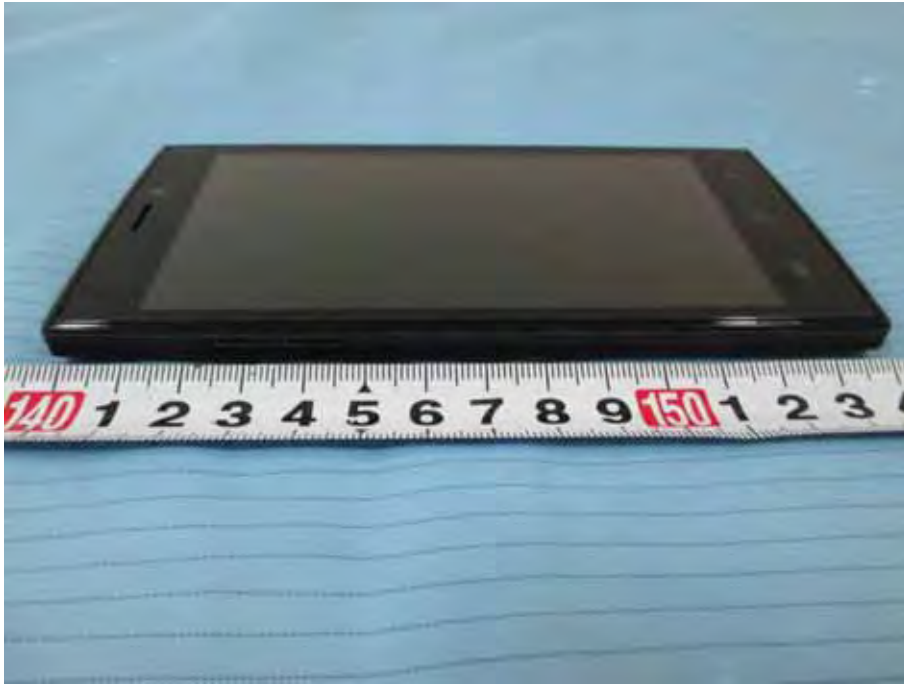

EUT – Right Side View



EUT –Top View

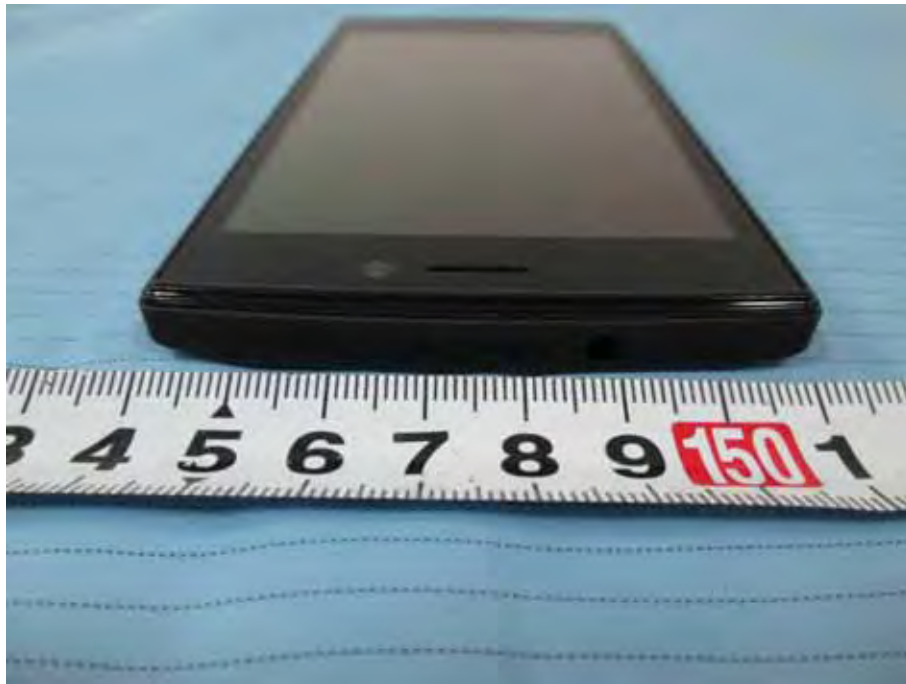

EUT – Bottom View



EUT – Uncover View

Sub LTE Antenna

Wi-Fi & BT Antenna

GSM & WCDMA & LTE Main Antenna



PRODUCT SIMILARITY DECLARATION LETTER

b mobile HK Limited
Flat 18, 14/F Block 1, Golden Industrial Building, 16-26 Kwai Tak Street, Kwai Chung, New Territories, Hong Kong
Tel: 852-27287886 Fax: 852-27280468

07/20/2015

Product Similarity Declaration

To Whom It May Concern,

We, b mobile HK Limited, hereby declare that we have a product named as Mobile Phone (Model no: AX1055) was tested by BACL, meanwhile, for our marketing purpose, we would like to list a series models (AX1045) on reports and certificate, all the models are identical schematics, except for the differences as below,
1, Only difference Model No.

No other changes are made to them.

We confirm that all information above is true, and we'll be responsible for all the consequences. Please contact me if you have any question.

For and on behalf of
b mobile HK Limited



.....
Authorized Signature(s)

Signature:

Ka Shing Lam
Director

***** END OF REPORT *****