SIM1
SIM2

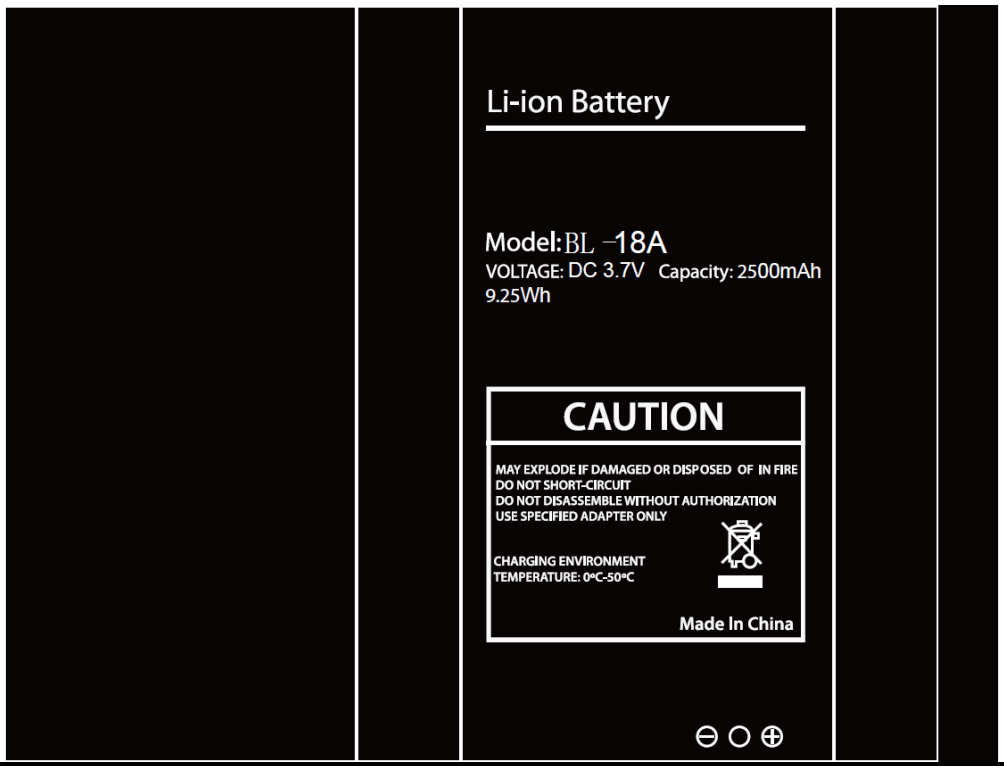
Li-ion Battery
Model:BL -18A
VOLTAGE: DC 3.7V Capacity: 2500mAh
9.25Wh
CAUTION
MAY EXPLODE IF DAMAGED OR DISPOSED OF IN FIRE
DO NOT SHORT-CIRCUIT
DO NOT DISASSEMBLE WITHOUT AUTHORIZATION
USE SPECIFIED ADAPTER ONLY
CHARGING ENVIRONMENT
TEMPERATURE: 0°C-50°C
Made In China

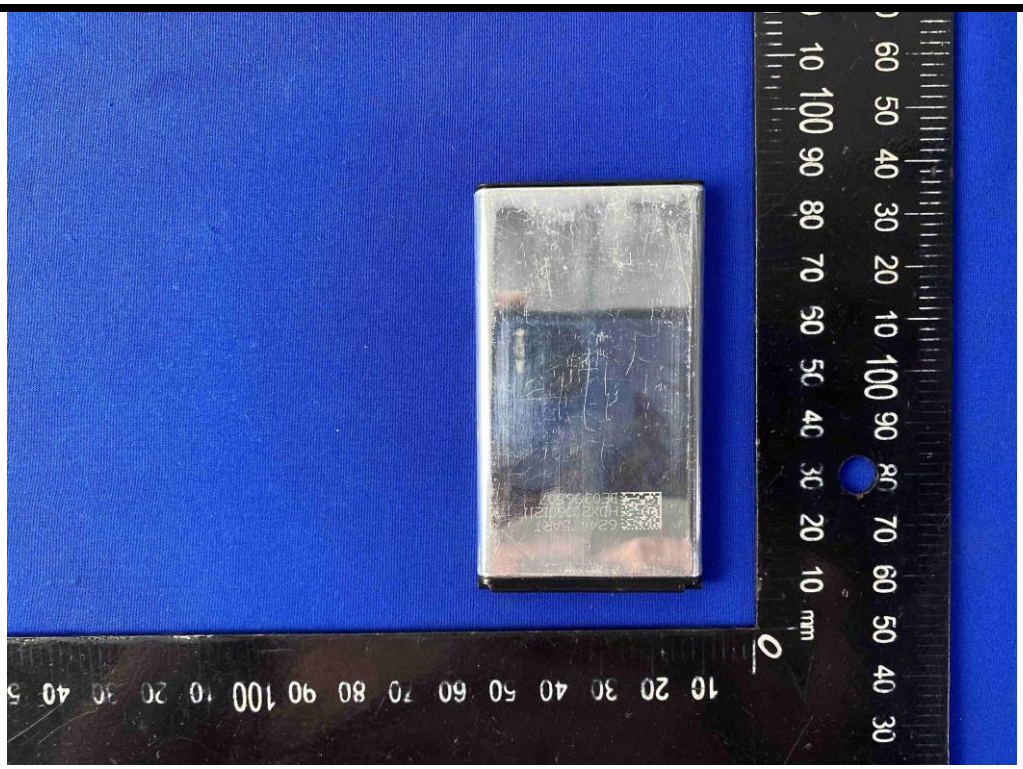

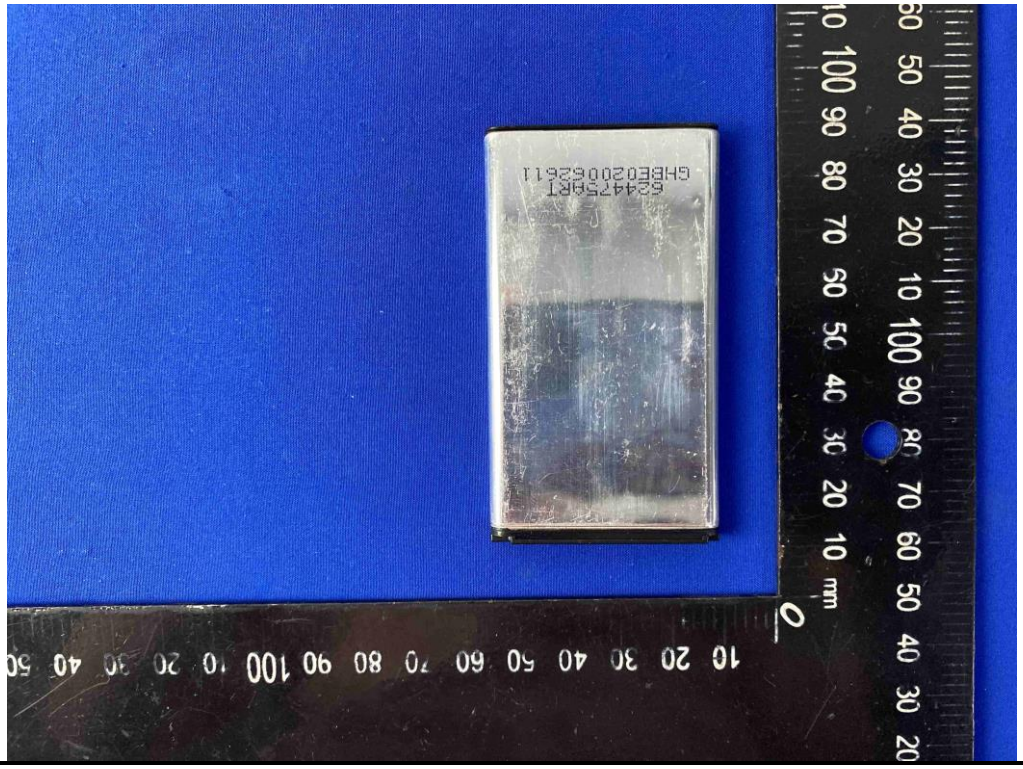
6244750R1
GHBE020062611

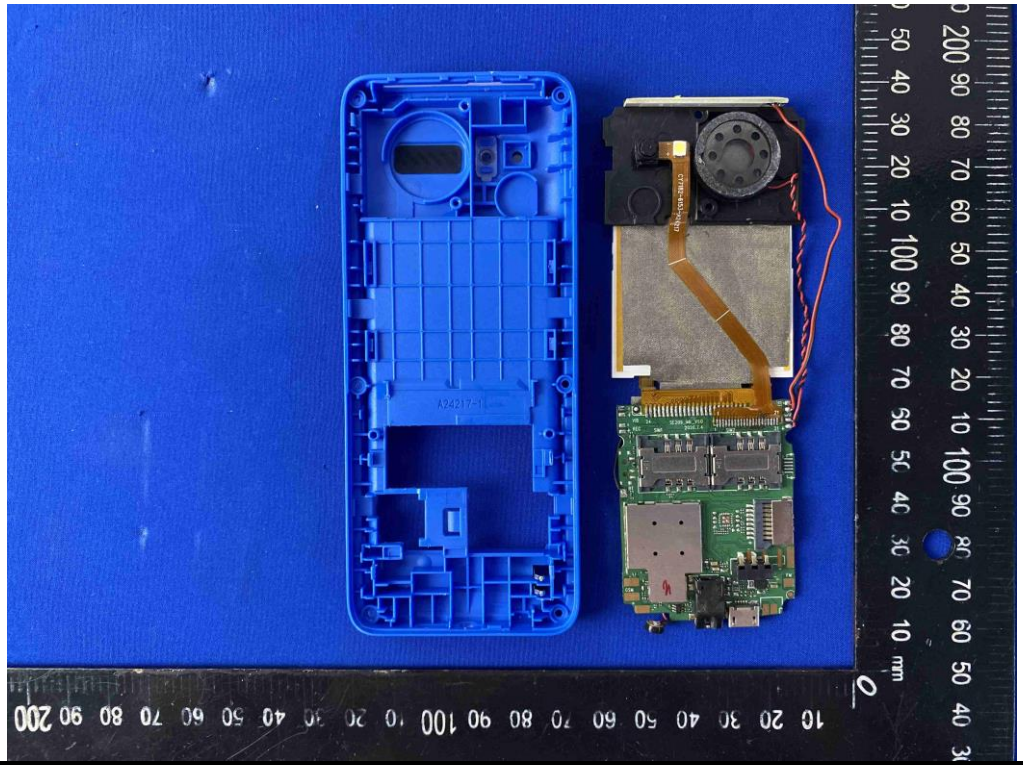

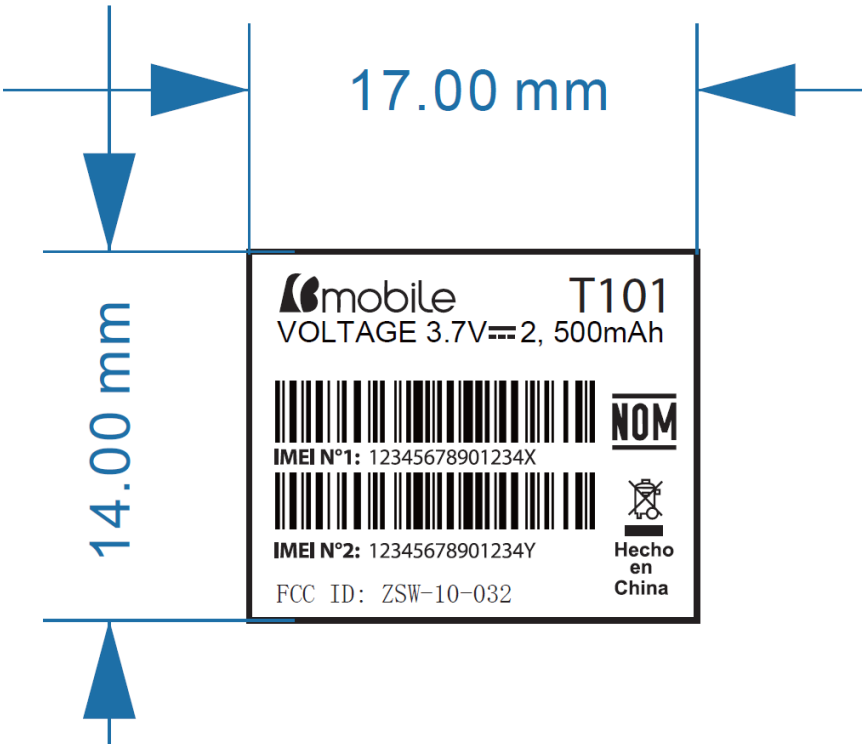
17.00 mm
14.00 mm
mobile
T101
VOLTAGE 3.7V⎓2, 500mAh
NOM
IMEI N°1: 12345678901234X
IMEI N°2: 12345678901234Y
Hecho en China
FCC ID: ZSW-10-032

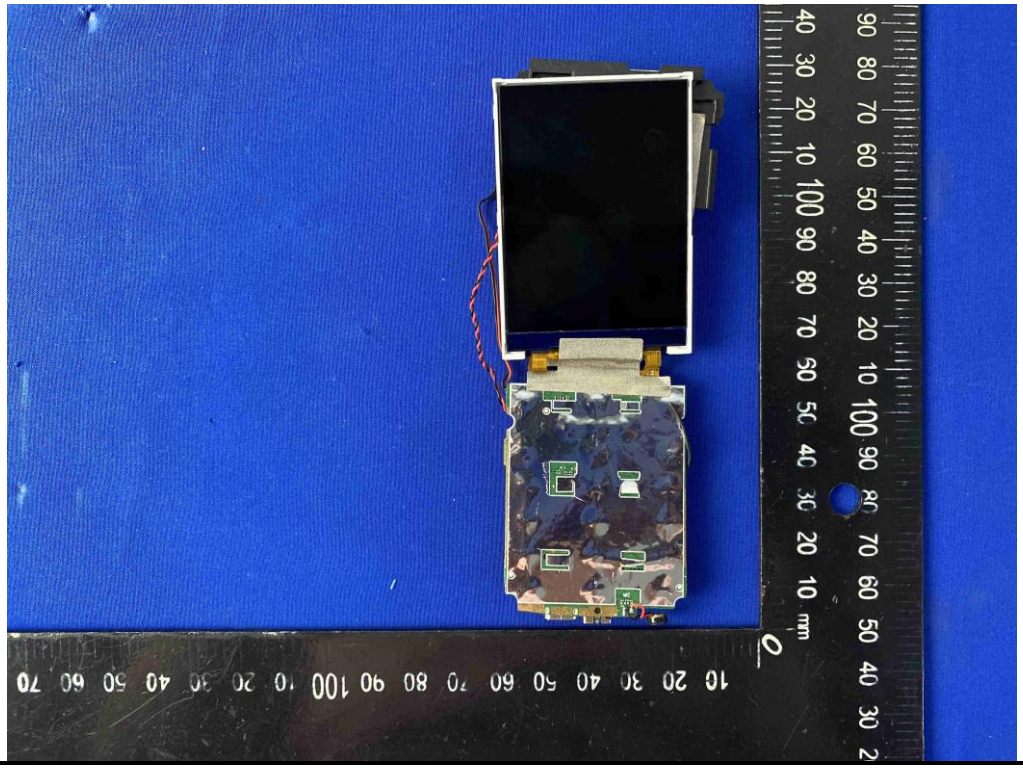

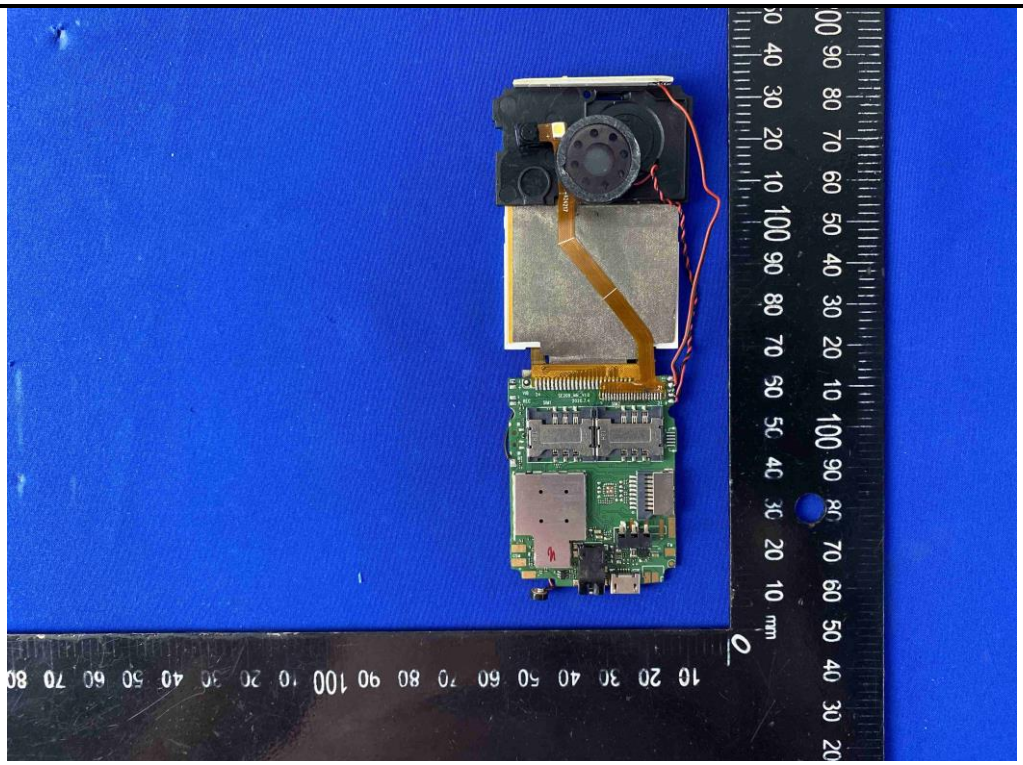

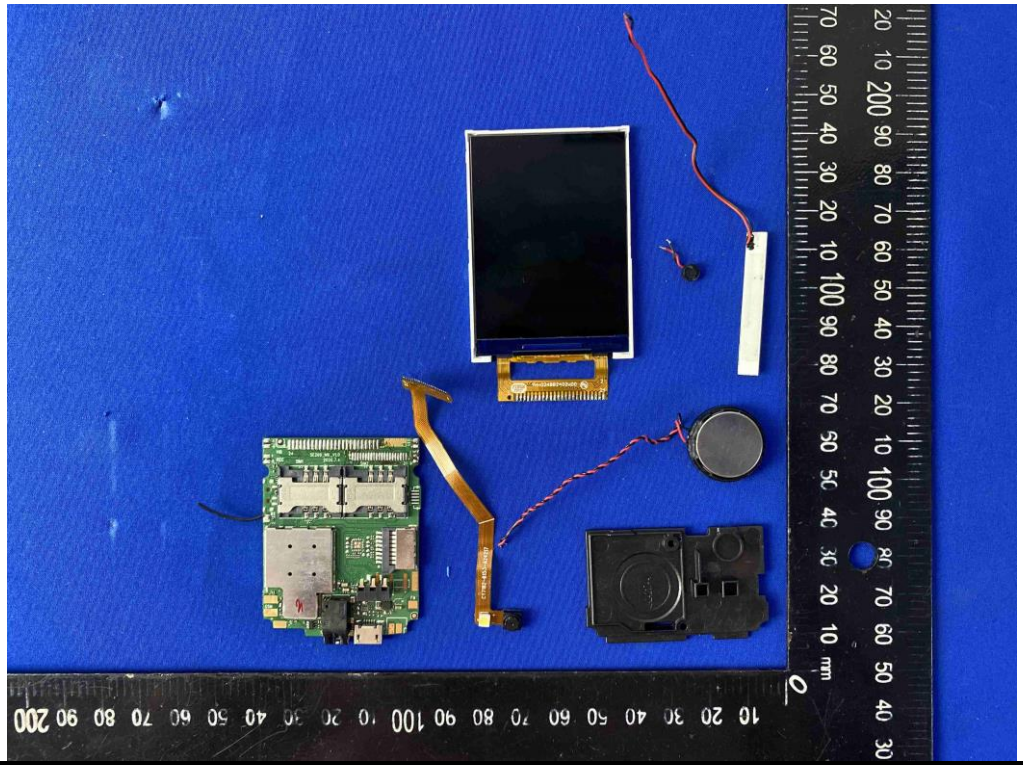

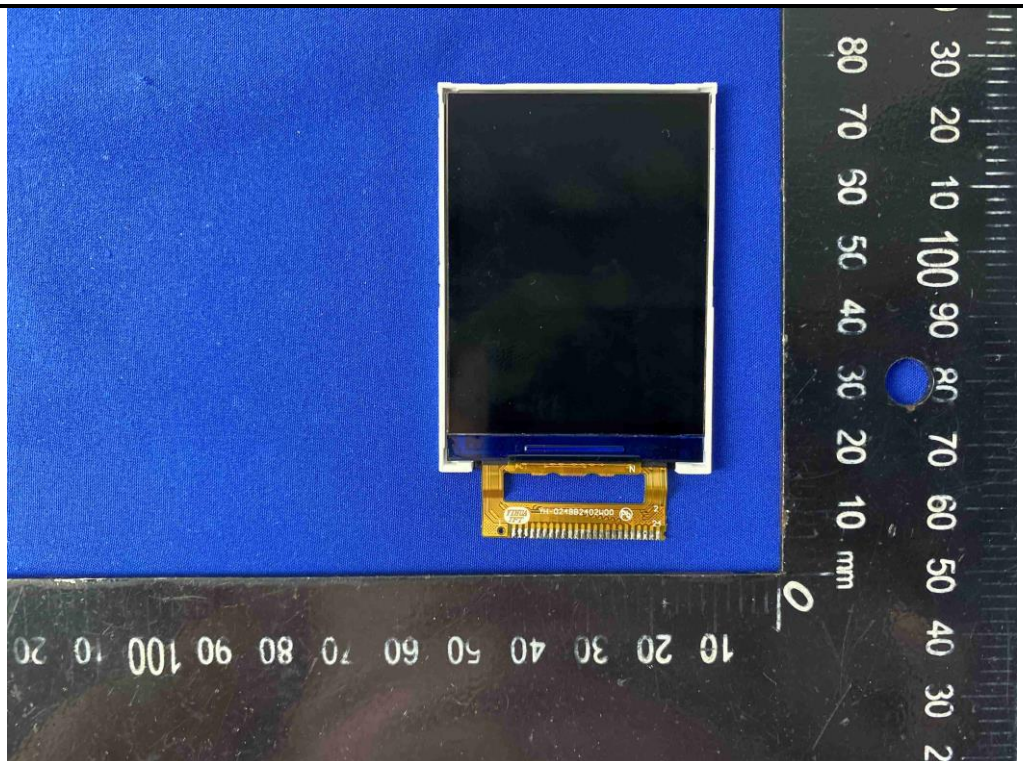

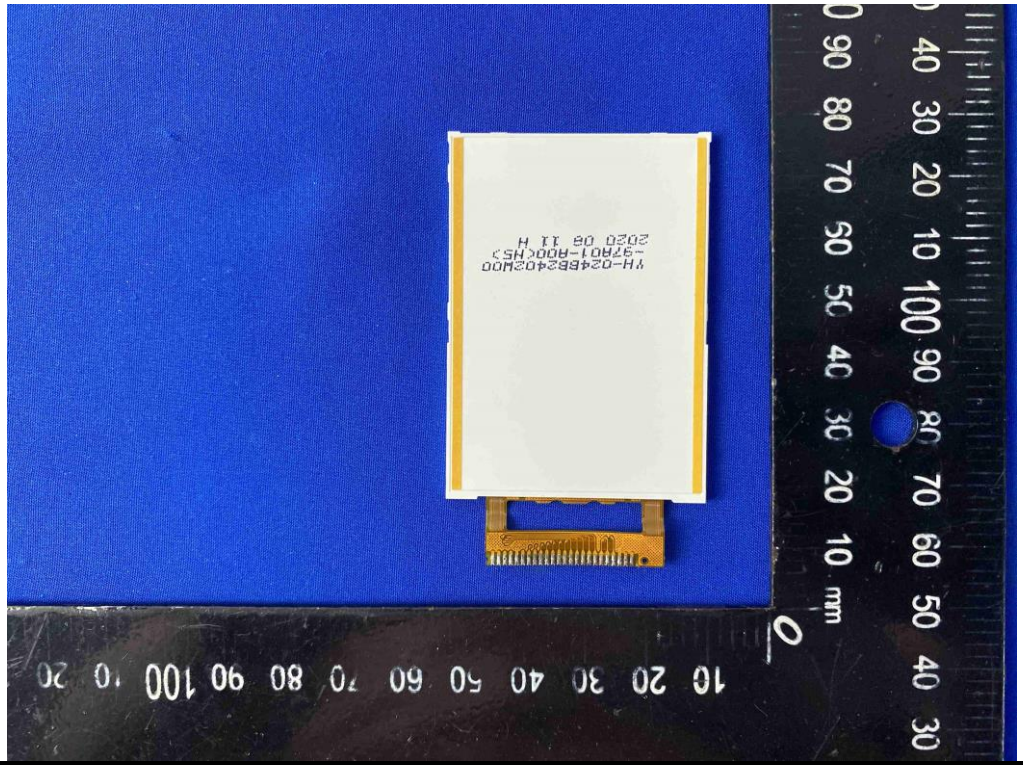

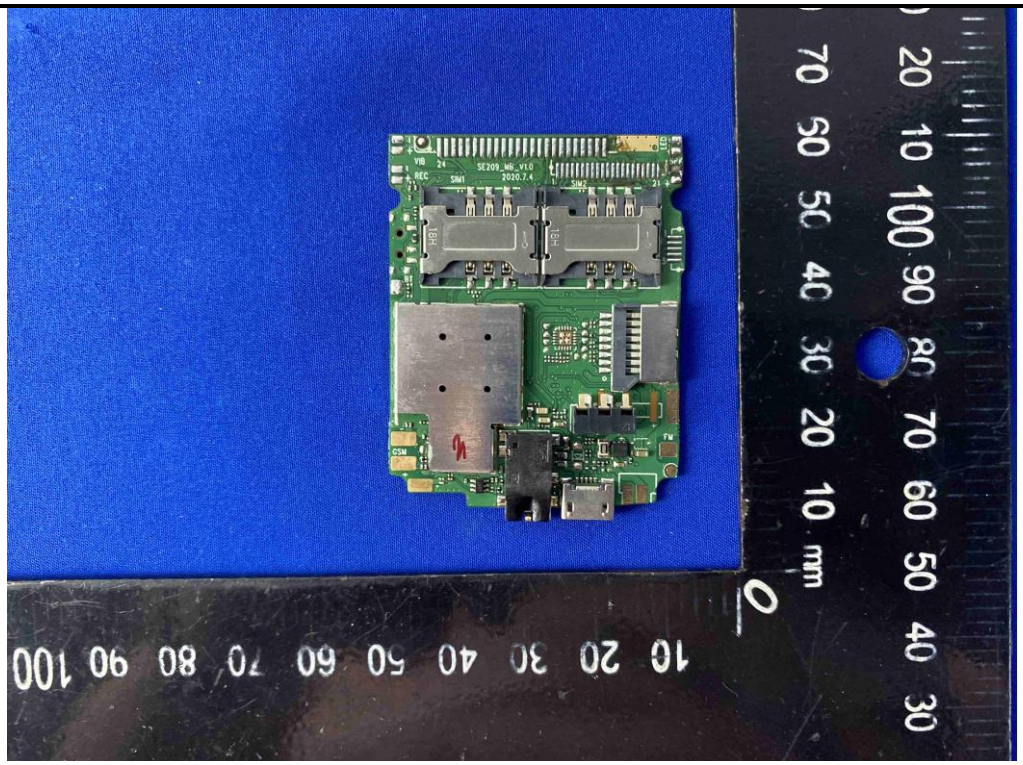

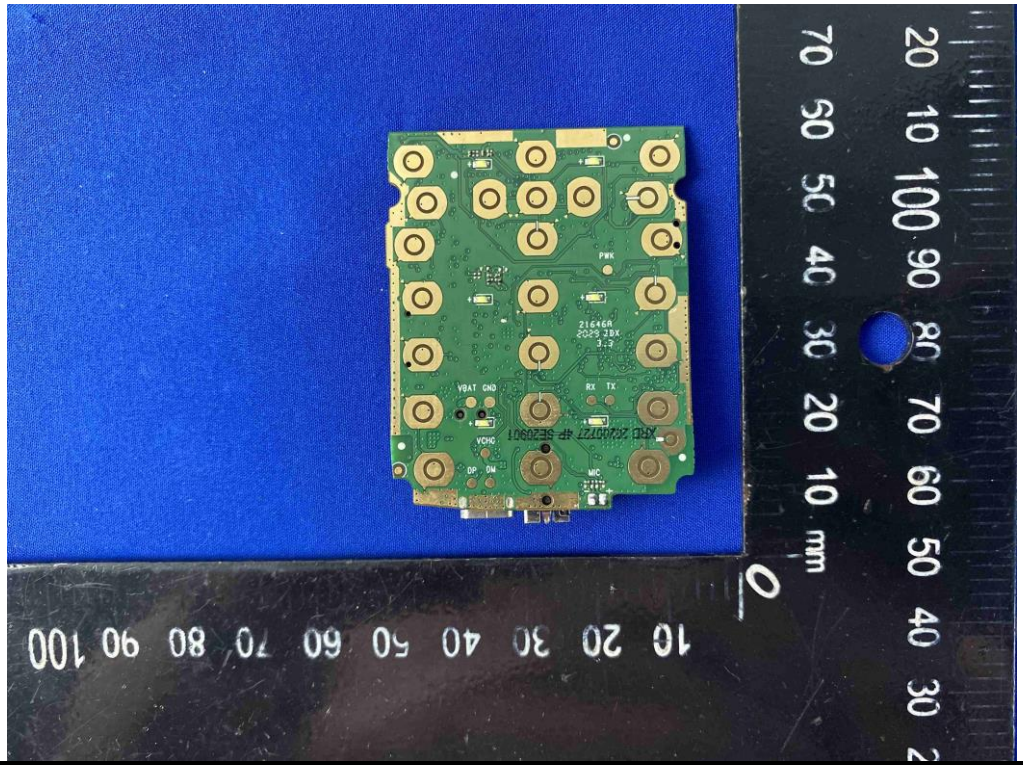

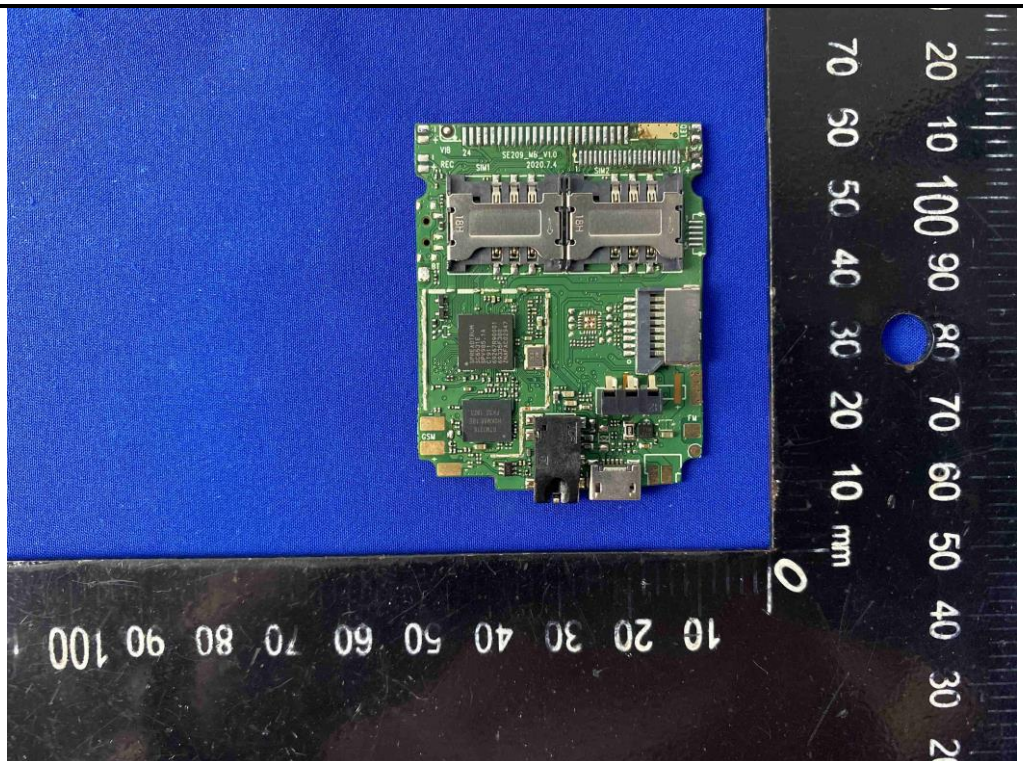

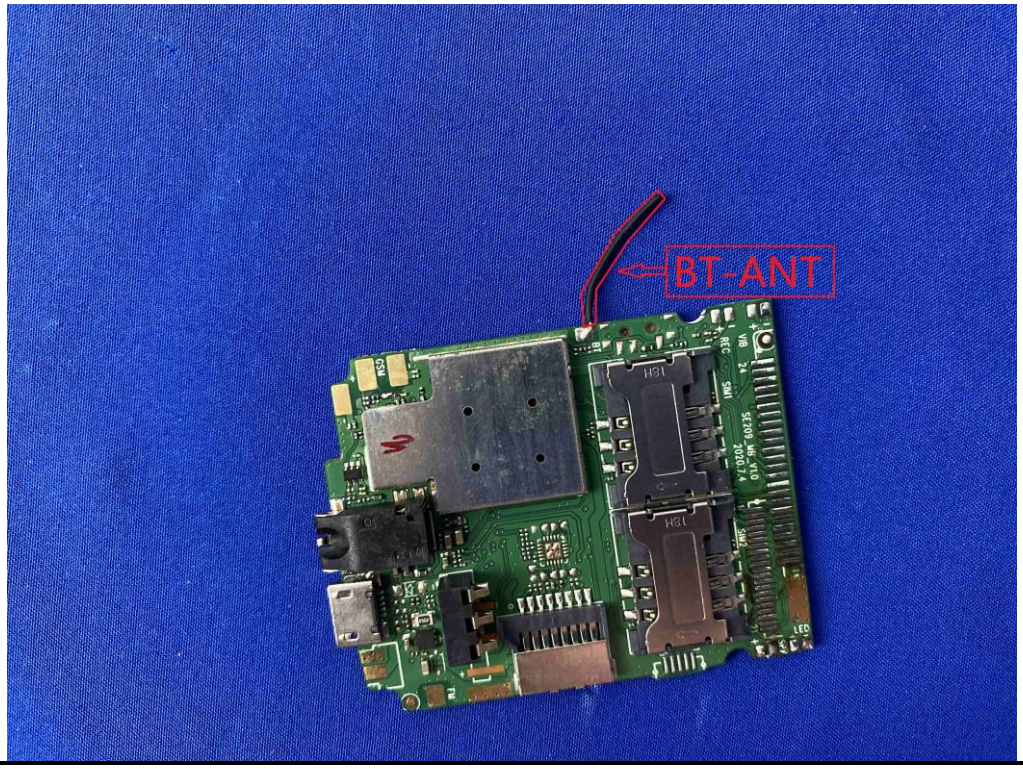
BT-ANT

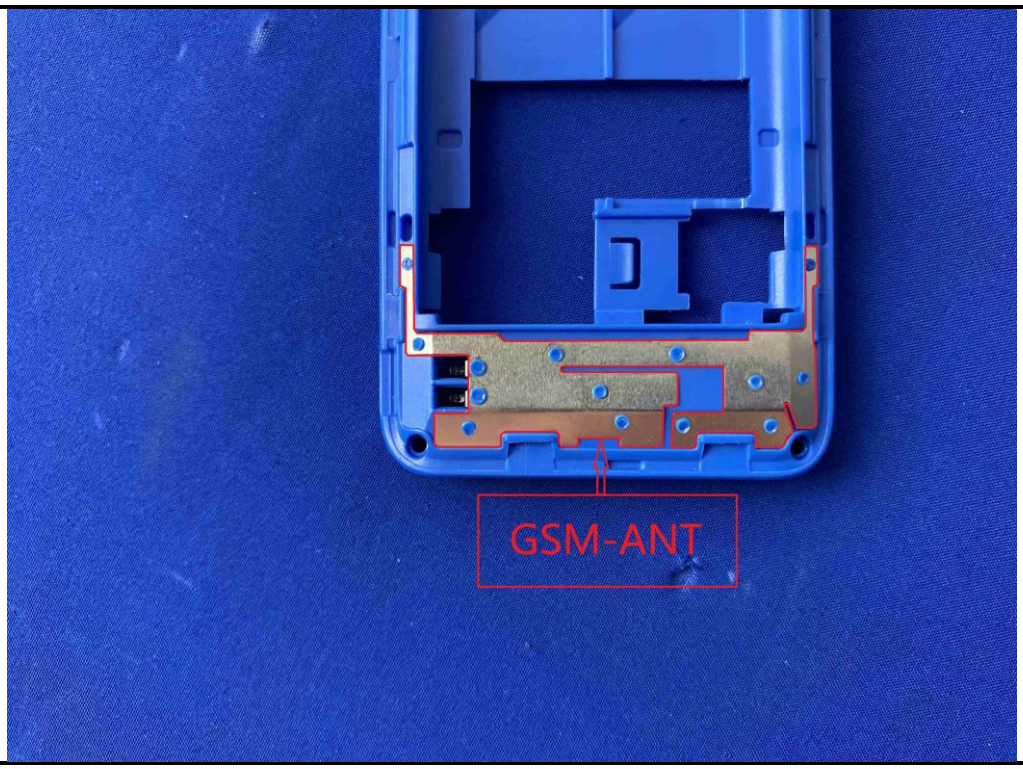

------End of report------