

### 15. TestSetup Photos

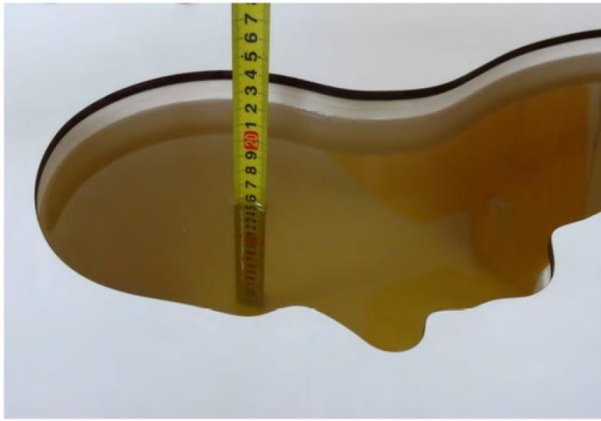

Liquid depth in the head phantom (835MHz)



Liquid depth in the body phantom (835MHz)



Liquid depth in the head phantom (1900MHz)

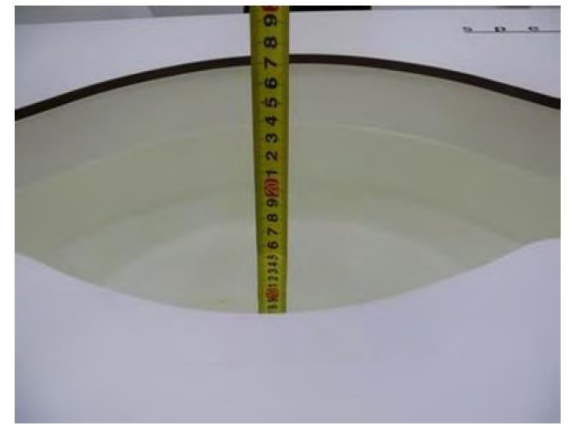

Liquid depth in the body phantom (1900MHz)

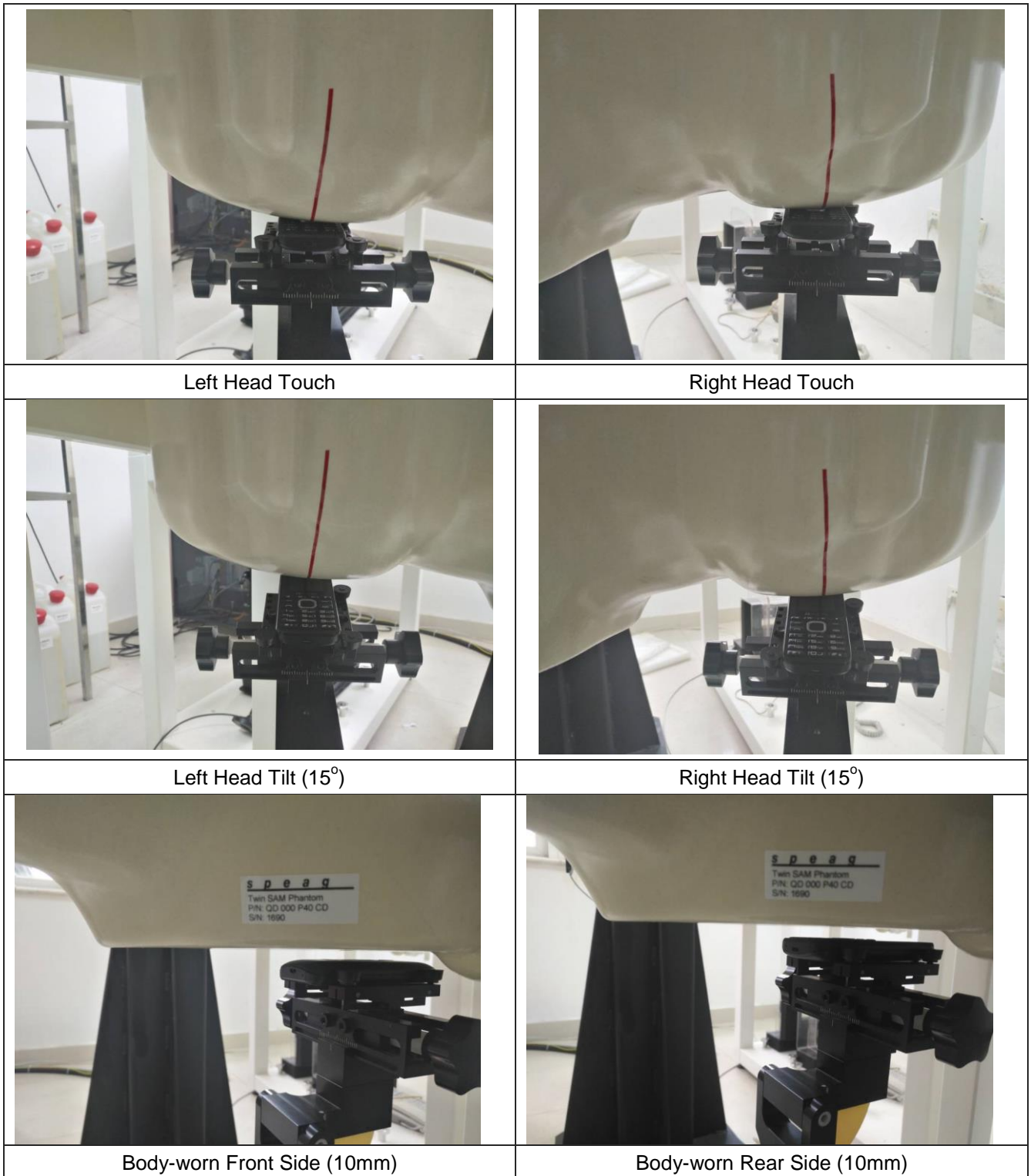

**16. External and Internal Photos of the EUT**

Please reference to the report No.: TRE1801002401

**-----End of Report-----**