

### 16. TestSetup Photos

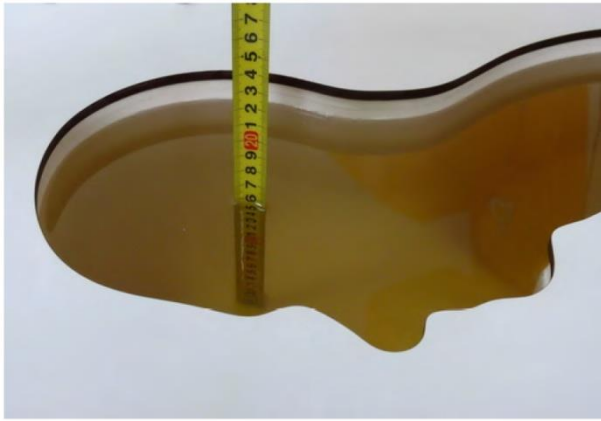

Liquid depth in the head phantom (835MHz)



Liquid depth in the body phantom (835MHz)



Liquid depth in the head phantom (1900MHz)

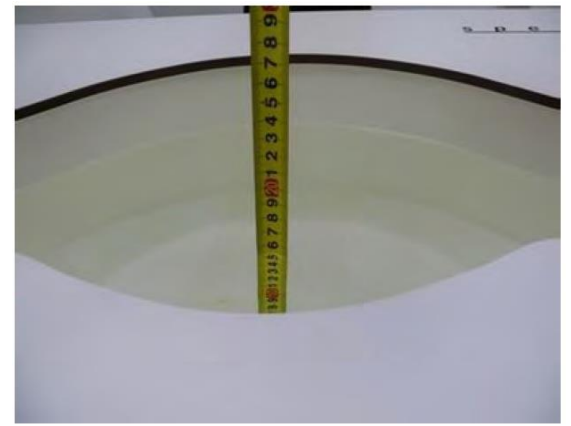

Liquid depth in the body phantom (1900MHz)

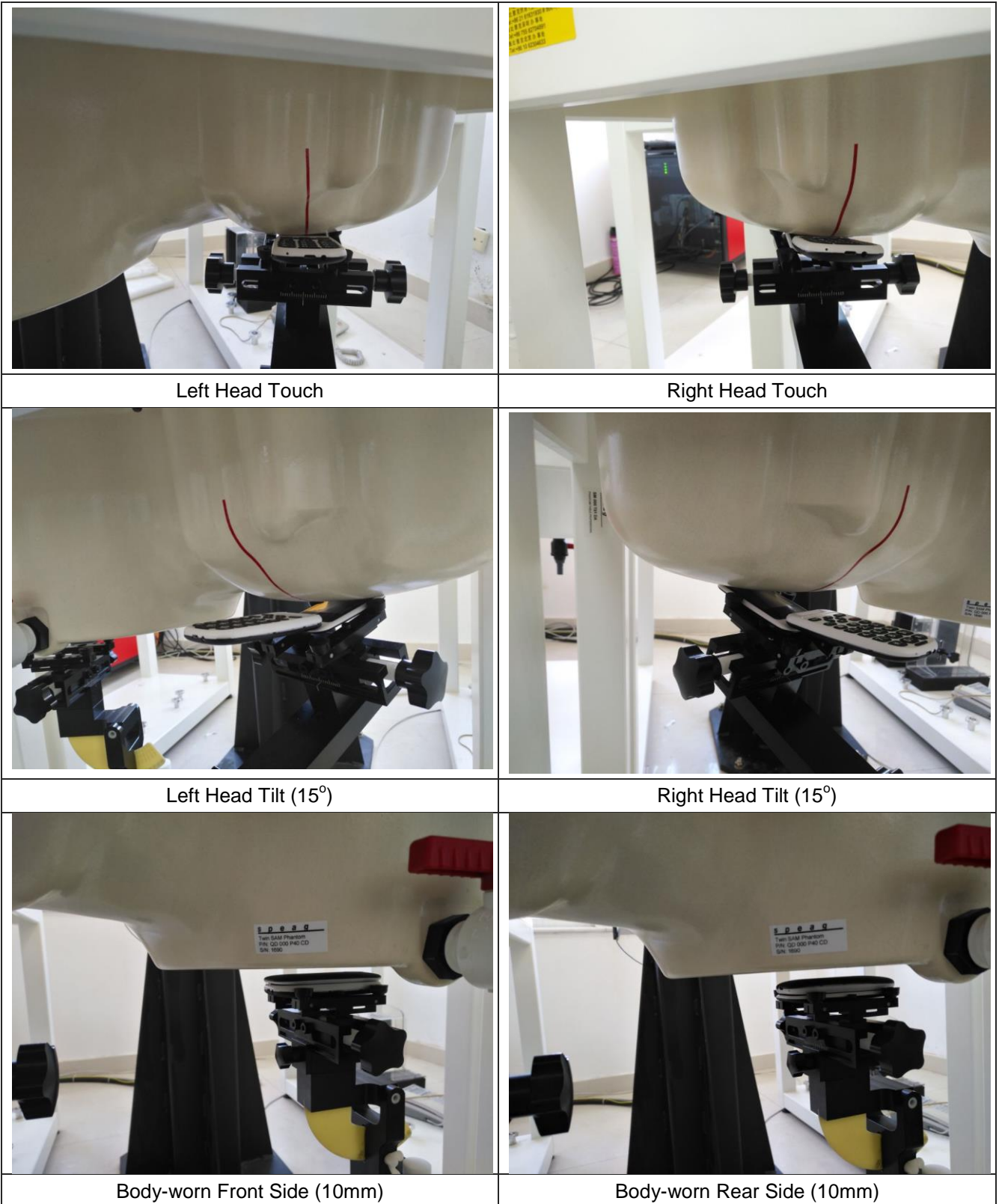

### 17. External and Internal Photos of the EUT

Please reference to the report No.: TRE1712019301.

-----End of Report-----