

FCC SAR EVALUATION REPORT

In accordance with the requirements of
FCC 47 CFR Part 2(2.1093), ANSI/IEEE C95.1-1992 and
IEEE Std 1528-2013

Product Name : Mobile phone

Trademark : kenxinda, ken mobile, KXD, EL, E&L

Model Name : R6

Family Model : N/A

Report No. : STR190705001006E

FCC ID : ZSHR6

Prepared for

SHENZHEN KENXINDA TECHNOLOGY CO.,LTD

18TH FLOOR,FUCHUN ORIENT BUILDING, SHENNAN AV 7006, SHENZHEN, China

Prepared by

Shenzhen NTEK Testing Technology Co., Ltd.

1/F, Building E, Fenda Science Park Sanwei, Xixiang, Bao'an District,
Shenzhen, Guangdong, China

Tel.: +86-755-6115 6588 Fax.: +86-755-6115 6599

Website: <http://www.ntek.org.cn>

TEST RESULT CERTIFICATION

Applicant's name.....: SHENZHEN KENXINDA TECHNOLOGY CO.,LTD
Address.....: 18TH FLOOR,FUCHUN ORIENT BUILDING, SHENNAN AV 7006,
SHENZHEN, China

Manufacturer's Name.....: SHENZHEN KENXINDA TECHNOLOGY CO.,LTD
Address.....: 18TH FLOOR,FUCHUN ORIENT BUILDING, SHENNAN AV 7006,
SHENZHEN, China

Product description

Product name.....: Mobile phone
Trademark: kenxinda, ken mobile, KXD, EL, E&L
Model Name: R6
Family Model.....: N/A

Standards.....: FCC 47 CFR Part 2(2.1093);
ANSI/IEEE C95.1-1992;
IEEE Std 1528-2013;
Published RF exposure KDB procedures;

This device described above has been tested by Shenzhen NTEK. In accordance with the measurement methods and procedures specified in IEEE Std 1528-2013 and KDB 865664 D01. Testing has shown that this device is capable of compliance with localized specific absorption rate (SAR) specified in FCC 47 CFR Part 2(2.1093) and ANSI/IEEE C95.1-1992. The test results in this report apply only to the tested sample of the stated device/equipment. Other similar device/equipment will not necessarily produce the same results due to production tolerance and measurement uncertainties.

This report shall not be reproduced except in full, without the written approval of Shenzhen NTEK, this document may be altered or revised by Shenzhen NTEK, personal only, and shall be noted in the revision of the document.

Date of Test

Date (s) of performance of tests..... : Jul. 11, 2019 ~ Jul. 19, 2019
Date of Issue : Aug. 01, 2019
Test Result : **Pass**

Prepared By : Cheng Jiawen
(Test Engineer) :
(Cheng Jiawen)

Approved By : Sam. Chen
(Lab Manager) :
(Sam Chen)

※ ※ Revision History ※ ※

REV.	DESCRIPTION	ISSUED DATE	REMARK
Rev.1.0	Initial Test Report Release	Aug. 01, 2019	Cheng Jiawen

TABLE OF CONTENTS

1.	General Information	6
1.1.	RF exposure limits.....	6
1.2.	Statement of Compliance	7
1.3.	EUT Description	7
1.4.	Test specification(s)	9
1.5.	Ambient Condition.....	9
2.	SAR Measurement System	10
2.1.	SATIMO SAR Measurement Set-up Diagram	10
2.2.	Robot	11
2.3.	E-Field Probe.....	12
2.3.1.	E-Field Probe Calibration	12
2.4.	SAM phantoms	13
2.4.1.	Technical Data	14
2.5.	Device Holder	15
2.6.	Test Equipment List	16
3.	SAR Measurement Procedures	18
3.1.	Power Reference	18
3.2.	Area scan & Zoom scan.....	18
3.3.	Description of interpolation/extrapolation scheme	20
3.4.	Volumetric Scan	20
3.5.	Power Drift	20
4.	System Verification Procedure	21
4.1.	Tissue Verification	21
4.1.1.	Tissue Dielectric Parameter Check Results	22
4.2.	System Verification Procedure	23
4.2.1.	System Verification Results.....	24
5.	SAR Measurement variability and uncertainty	25
5.1.	SAR measurement variability.....	25
5.2.	SAR measurement uncertainty	25
6.	RF Exposure Positions.....	26
6.1.	Ear and handset reference point	26
6.2.	Definition of the cheek position	26
6.3.	Definition of the tilt position	28
6.4.	Body Worn Accessory	28
6.5.	Wireless Router Devices	29
7.	RF Output Power	30
7.1.	GSM Conducted Power	30
7.2.	WCDMA Conducted Power	30
7.3.	LTE Conducted Power	31

7.4. WLAN & Bluetooth Output Power	37
7.4.1. Output Power Results Of WLAN	37
7.4.2. Output Power Results Of Bluetooth.....	37
8. Antenna Location.....	38
9. Stand-alone SAR test exclusion.....	39
10. SAR Results	40
10.1. SAR measurement results	40
10.1.1. SAR measurement Result of GSM850.....	40
10.1.2. SAR measurement Result of GSM1900.....	41
10.1.3. SAR measurement Result of WCDMA Band V.....	42
10.1.4. SAR measurement Result of WCDMA Band II.....	43
10.1.5. SAR measurement Result of LTE Band IV	44
10.1.6. SAR measurement Result of LTE Band VII	46
10.1.7. SAR measurement Result of LTE Band XVII	47
10.1.8. SAR measurement Result of WLAN 2.4G	49
10.2. SAR Summation Scenario.....	50
11. Appendix A. Photo documentation	56
12. Appendix B. System Check Plots.....	57
13. Appendix C. Plots of High SAR Measurement.....	82
14. Appendix D. Calibration Certificate	115

1. General Information

1.1. RF exposure limits

(A).Limits for Occupational/Controlled Exposure (W/kg)

Whole-Body	Partial-Body	Hands, Wrists, Feet and Ankles
0.4	8.0	20.0

(B).Limits for General Population/Uncontrolled Exposure (W/kg)

Whole-Body	Partial-Body	Hands, Wrists, Feet and Ankles
0.08	1.6	4.0

NOTE: **Whole-Body SAR** is averaged over the entire body, **partial-body SAR** is averaged over any 1 gram of tissue defined as a tissue volume in the shape of a cube. **SAR for hands, wrists, feet and ankles** is averaged over any 10 grams of tissue defined as a tissue volume in the shape of a cube.

Occupational/Controlled Environments:

Are defined as locations where there is exposure that may be incurred by people who are aware of the potential for exposure, (i.e. as a result of employment or occupation).

General Population/Uncontrolled Environments:

Are defined as locations where there is the exposure of individuals who have no knowledge or control of their exposure.

NOTE
HEAD AND TRUNK LIMIT
1.6 W/kg
APPLIED TO THIS EUT

1.2. Statement of Compliance

The maximum results of Specific Absorption Rate (SAR) found during testing for R6 are as follows.

Band	Max Reported SAR Value(W/kg)			
	1-g Head	1-g Body-Worn (Separation distance of 10mm)	1-g Hotspot (Separation distance of 10mm)	Max Simultaneous Tx
GSM 850	0.580	1.482	1.482	1.594
GSM 1900	0.178	0.770	1.483	
WCDMA Band V	0.242	0.643	0.643	
WCDMA Band II	0.101	0.683	1.169	
LTE Band IV	0.230	0.766	1.594	
LTE Band VII	0.113	0.758	0.758	
LTE Band XVII	0.120	0.299	0.299	
WLAN 2.4G	0.622	0.111	0.111	

Note: The Max Simultaneous Tx is calculated based on the same configuration and test position. This device is in compliance with Specific Absorption Rate (SAR) for general population/uncontrolled exposure limits (1.6 W/kg) specified in FCC 47 CFR Part 2(2.1093) and ANSI/IEEE C95.1-1992, and had been tested in accordance with the measurement methods and procedures specified in IEEE Std 1528-2013 & KDB 865664 D01.

1.3. EUT Description

Device Information			
Product Name	Mobile phone		
Trade Name	kenxinda, ken mobile, KXD, EL, E&L		
Model Name	R6		
Family Model	N/A		
FCC ID	ZSHR6		
Device Phase	Identical Prototype		
Exposure Category	General population / Uncontrolled environment		
Antenna	PIFA Antenna		
Battery Information	DC 3.8V, 2100mAh, 7.98Wh		
Device Operating Configurations			
Supporting Mode(s)	GSM 850/1900, WCDMA Band V/II, LTE Band IV/VII/XVII, WLAN 2.4G, Bluetooth		
Test Modulation	GSM(GMSK), WCDMA(QPSK), LTE(QPSK/16QAM), WLAN(DSSS/OFDM), Bluetooth(GFSK, π/4-DQPSK, 8DPSK)		
Device Class	B		
Operating Frequency Range(s)	Band	Tx (MHz)	Rx (MHz)

	GSM 850	824-849	869-894
	GSM 1900	1850-1910	1930-1990
	WCDMA Band V	824-849	869-894
	WCDMA Band II	1850-1910	1930-1990
	LTE Band IV	1710-1755	2110-2155
	LTE Band VII	2500-2570	2620-2690
	LTE Band XVII	777-787	746-756
	WLAN 2.4G	2412-2462	
	Bluetooth	2402-2480	
GPRS Multislot Class(12)	Max Number of Timeslots in Uplink		4
	Max Number of Timeslots in Downlink		4
	Max Total Timeslot		5
Power Class	4, tested with power level 5(GSM 850)		
	1, tested with power level 0(GSM 1900)		
	3, tested with power control "all 1"(WCDMA Band V)		
	3, tested with power control "all 1"(WCDMA Band II)		
	3, tested with power control all Max.(LTE Band IV)		
	3, tested with power control all Max.(LTE Band VII)		
	3, tested with power control all Max.(LTE Band XVII)		
Test Channels (low-mid-high)	128-189-251(GSM 850)		
	512-661-810(GSM 1900)		
	4132-4182-4233(WCDMA Band V)		
	9262-9400-9538(WCDMA Band II)		
	19957-20175-20393(LTE Band IV BW=1.4MHz)		
	19965-20175-20385(LTE Band IV BW=3MHz)		
	19975-20175-20375(LTE Band IV BW=5MHz)		
	20000-20175-20350(LTE Band IV BW=10MHz)		
	20025-20175-20325(LTE Band IV BW=15MHz)		
	20050-20175-20300(LTE Band IV BW=20MHz)		
	20775-21100-21425(LTE Band VII BW=5MHz)		
	20800-21100-21400(LTE Band VII BW=10MHz)		
	20825-21100-21375(LTE Band VII BW=15MHz)		
	20850-21100-21350(LTE Band VII BW=20MHz)		
	23755-23790-23825(LTE Band XVII BW=5MHz)		
23780-23790-23800(LTE Band XVII BW=10MHz)			
1-6-11(WLAN 2.4G)			

1.4. Test specification(s)

FCC 47 CFR Part 2(2.1093)
ANSI/IEEE C95.1-1992
IEEE Std 1528-2013
KDB 865664 D01 SAR measurement 100 MHz to 6 GHz
KDB 865664 D02 RF Exposure Reporting
KDB 447498 D01 General RF Exposure Guidance
KDB 248227 D01 802.11 Wi-Fi SAR
KDB 941225 D01 3G SAR Procedures
KDB 941225 D05 SAR for LTE Devices
KDB 941225 D06 Hotspot SAR
KDB 648474 D04 Handset SAR

1.5. Ambient Condition

Ambient temperature	20°C – 24°C
Relative Humidity	30% – 70%

2. SAR Measurement System

2.1. SATIMO SAR Measurement Set-up Diagram

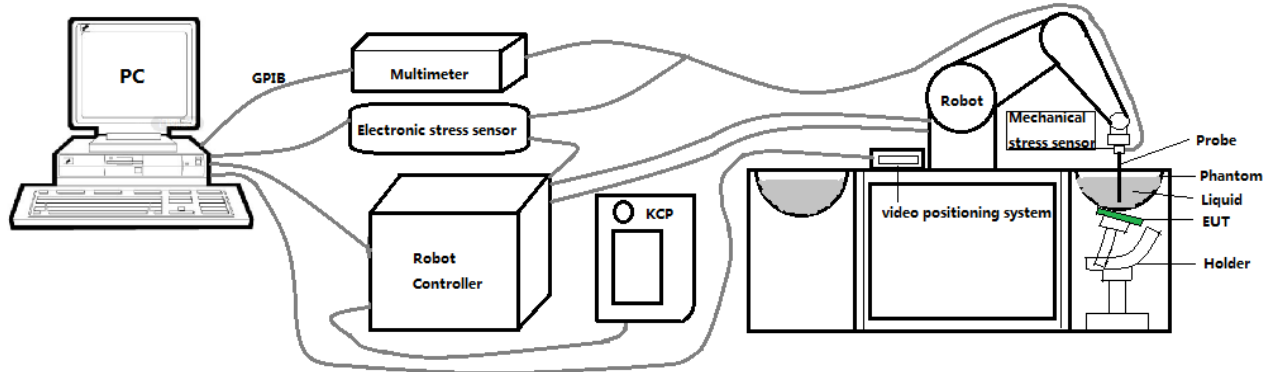

These measurements were performed with the automated near-field scanning system OPENSAR from SATIMO. The system is based on a high precision robot (working range: 901 mm), which positions the probes with a positional repeatability of better than ± 0.03 mm. The SAR measurements were conducted with dosimetric probe (manufactured by SATIMO), designed in the classical triangular configuration and optimized for dosimetric evaluation.

The first step of the field measurement is the evaluation of the voltages induced on the probe by the device under test. Probe diode detectors are nonlinear. Below the diode compression point, the output voltage is proportional to the square of the applied E-field; above the diode compression point, it is linear to the applied E-field. The compression point depends on the diode, and a calibration procedure is necessary for each sensor of the probe.

The Keithley multimeter reads the voltage of each sensor and send these three values to the PC. The corresponding E field value is calculated using the probe calibration factors, which are stored in the working directory. This evaluation includes linearization of the diode characteristics. The field calculation is done separately for each sensor. Each component of the E field is displayed on the "Dipole Area Scan Interface" and the total E field is displayed on the "3D Interface"

2.2. Robot

The SATIMO SAR system uses the high precision robots from KUKA. For the 6-axis controller system, the robot controller version (KUKA) from KUKA is used. The KUKA robot series have many features that are important for our application:



- High precision (repeatability ± 0.03 mm)
- High reliability (industrial design)
- Jerk-free straight movements
- Low ELF interference (the closed metallic construction shields against motor control fields)

2.3. E-Field Probe

This E-field detection probe is composed of three orthogonal dipoles linked to special Schottky diodes with low detection thresholds. The probe allows the measurement of electric fields in liquids such as the one defined in the IEEE and CENELEC standards.

For the measurements the Specific Dosimetric E-Field Probe SN 08/16 EPGO287 with following specifications is used



- Dynamic range: 0.01-100 W/kg
 - Tip Diameter: 2.5 mm
 - Distance between probe tip and sensor center: 1 mm
 - Distance between sensor center and the inner phantom surface: 2 mm (repeatability better than ± 1 mm).
 - Probe linearity: ± 0.08 dB
 - Axial isotropy: 0.06 dB
 - Hemispherical Isotropy: 0.08 dB
 - Calibration range: 650MHz to 5900MHz for head & body simulating liquid.
 - Lower detection limit: 7mW/kg
- Angle between probe axis (evaluation axis) and surface normal line: less than 30° .

2.3.1. E-Field Probe Calibration

Each probe needs to be calibrated according to a dosimetric assessment procedure with accuracy better than $\pm 10\%$. The spherical isotropy shall be evaluated and within ± 0.25 dB. The sensitivity parameters (Norm X, Norm Y, and Norm Z), the diode compression parameter (DCP) and the conversion factor (Conv F) of the probe are tested. The calibration data can be referred to appendix D of this report.

2.4. SAM phantoms

Photo of SAM phantom SN 16/15 SAM119



The SAM phantom is used to measure the SAR relative to people exposed to electro-magnetic field radiated by mobile phones.

2.4.1. Technical Data

Serial Number	Shell thickness	Filling volume	Dimensions	Positionner Material	Permittivity	Loss Tangent
SN 16/15 SAM119	2 mm ±0.2 mm	27 liters	Length:1000 mm Width:500 mm Height:200 mm	Gelcoat with fiberglass	3.4	0.02

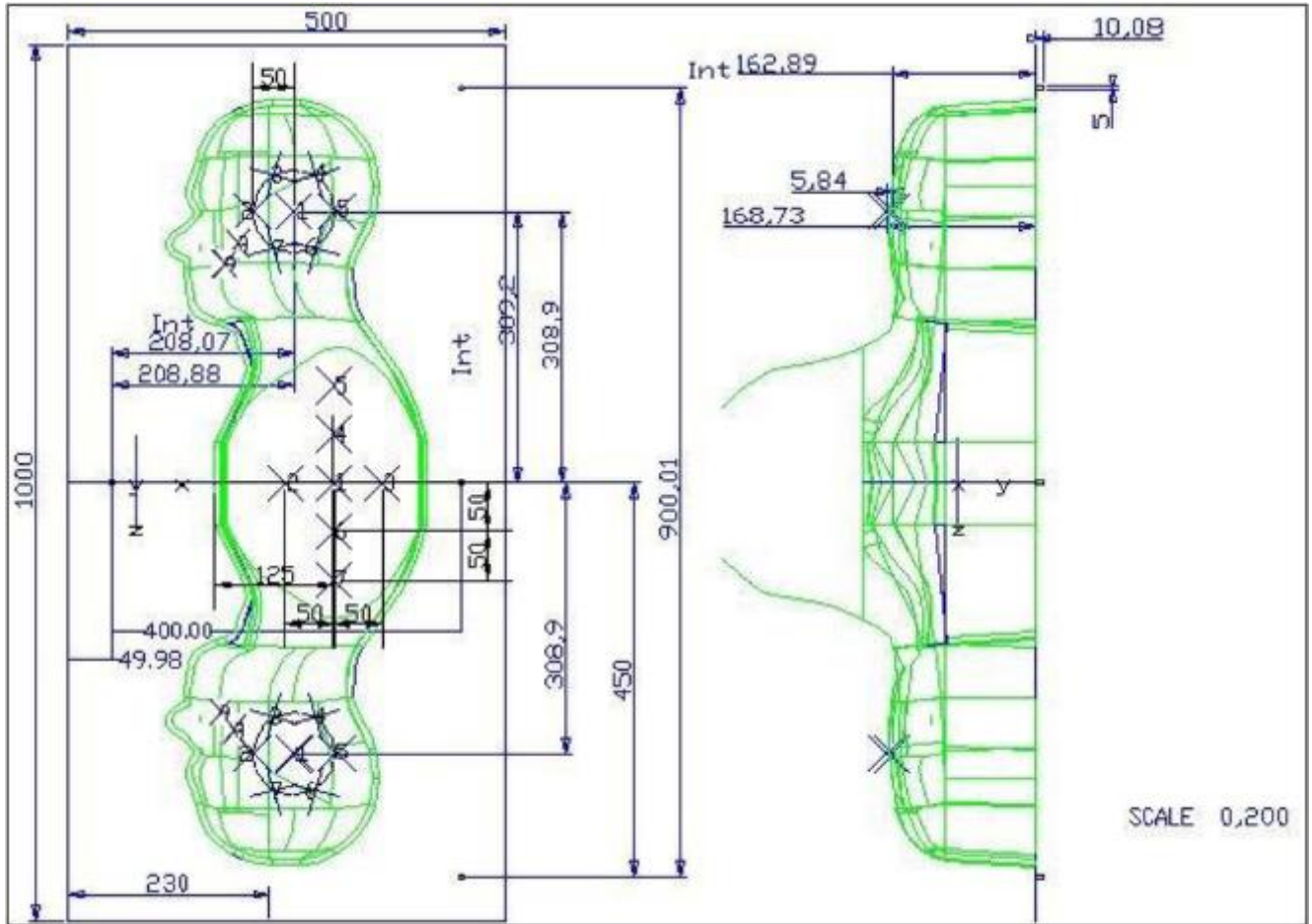

Serial Number	Left Head(mm)		Right Head(mm)		Flat Part(mm)	
	1	2	1	2	1	2
SN 16/15 SAM119	2	2.02	2	2.08	1	2.09
	3	2.05	3	2.06	2	2.06
	4	2.07	4	2.07	3	2.08
	5	2.08	5	2.08	4	2.10
	6	2.05	6	2.07	5	2.10
	7	2.05	7	2.05	6	2.07
	8	2.07	8	2.06	7	2.07
	9	2.08	9	2.06	-	-

The test, based on ultrasonic system, allows measuring the thickness with an accuracy of 10 µm.

2.5. Device Holder

The positioning system allows obtaining cheek and tilting position with a very good accuracy. In compliance with CENELEC, the tilt angle uncertainty is lower than 1 degree.

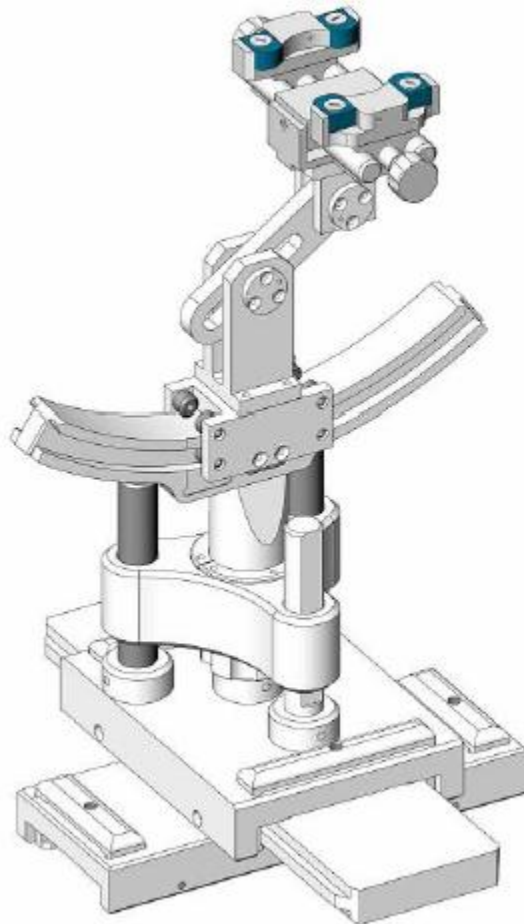

Serial Number	Holder Material	Permittivity	Loss Tangent
SN 16/15 MSH100	Delrin	3.7	0.005

2.6. Test Equipment List

This table gives a complete overview of the SAR measurement equipment.

Devices used during the test described are marked

	Manufacturer	Name of Equipment	Type/Model	Serial Number	Calibration	
					Last Cal.	Due Date
<input checked="" type="checkbox"/>	MVG	E FIELD PROBE	SSE2	SN 08/16 EPGO287	Sep. 17, 2018	Sep. 16, 2019
<input checked="" type="checkbox"/>	MVG	750 MHz Dipole	SID750	SN 03/15 DIP 0G750-355	Apr. 19, 2018	Apr. 18, 2021
<input checked="" type="checkbox"/>	MVG	835 MHz Dipole	SID835	SN 03/15 DIP 0G835-347	Apr. 19, 2018	Apr. 18, 2021
<input type="checkbox"/>	MVG	900 MHz Dipole	SID900	SN 03/15 DIP 0G900-348	Apr. 19, 2018	Apr. 18, 2021
<input checked="" type="checkbox"/>	MVG	1800 MHz Dipole	SID1800	SN 03/15 DIP 1G800-349	Apr. 19, 2018	Apr. 18, 2021
<input checked="" type="checkbox"/>	MVG	1900 MHz Dipole	SID1900	SN 03/15 DIP 1G900-350	Apr. 19, 2018	Apr. 18, 2021
<input type="checkbox"/>	MVG	2000 MHz Dipole	SID2000	SN 03/15 DIP 2G000-351	Apr. 19, 2018	Apr. 18, 2021
<input checked="" type="checkbox"/>	MVG	2450 MHz Dipole	SID2450	SN 03/15 DIP 2G450-352	Apr. 19, 2018	Apr. 18, 2021
<input checked="" type="checkbox"/>	MVG	2600 MHz Dipole	SID2600	SN 03/15 DIP 2G600-356	Apr. 19, 2018	Apr. 18, 2021
<input type="checkbox"/>	MVG	5000 MHz Dipole	SWG5500	SN 13/14 WGA 33	Apr. 19, 2018	Apr. 18, 2021
<input checked="" type="checkbox"/>	MVG	Liquid measurement Kit	SCLMP	SN 21/15 OCPG 72	NCR	NCR
<input checked="" type="checkbox"/>	MVG	Power Amplifier	N.A	AMPLISAR_28/14_003	NCR	NCR
<input checked="" type="checkbox"/>	KEITHLEY	Millivoltmeter	2000	4072790	NCR	NCR
<input checked="" type="checkbox"/>	R&S	Universal radio communication tester	CMU200	117858	Aug. 05, 2018	Aug. 04, 2019
<input checked="" type="checkbox"/>	R&S	Wideband radio communication tester	CMW500	103917	Oct. 08, 2018	Oct. 07, 2019
<input checked="" type="checkbox"/>	HP	Network Analyzer	8753D	3410J01136	Aug. 05, 2018	Aug. 04, 2019
<input checked="" type="checkbox"/>	Agilent	PSG Analog Signal Generator	E8257D	MY51110112	Aug. 05, 2018	Aug. 04, 2019

<input checked="" type="checkbox"/>	Agilent	Power meter	E4419B	MY45102538	Aug. 05, 2018	Aug. 04, 2019
<input checked="" type="checkbox"/>	Agilent	Power sensor	E9301A	MY41495644	Aug. 05, 2018	Aug. 04, 2019
<input checked="" type="checkbox"/>	Agilent	Power sensor	E9301A	US39212148	Aug. 05, 2018	Aug. 04, 2019
<input checked="" type="checkbox"/>	MCLI/USA	Directional Coupler	CB11-20	0D2L51502	Aug. 05, 2018	Aug. 04, 2019

3. SAR Measurement Procedures

The measurement procedures are as follows:

<Conducted power measurement>

- (a) For WWAN power measurement, use base station simulator to configure EUT WWAN transmission in conducted connection with RF cable, at maximum power in each supported wireless interface and frequency band.
- (b) Read the WWAN RF power level from the base station simulator.
- (c) For WLAN/Bluetooth power measurement, use engineering software to configure EUT WLAN/Bluetooth continuously transmission, at maximum RF power in each supported wireless interface and frequency band.
- (d) Connect EUT RF port through RF cable to the power meter, and measure WLAN/Bluetooth output power.

<SAR measurement>

- (a) Use base station simulator to configure EUT WWAN transmission in radiated connection, and engineering software to configure EUT WLAN/Bluetooth continuously transmission, at maximum RF power, in the highest power channel.
- (b) Place the EUT in the positions as Appendix A demonstrates.
- (c) Set scan area, grid size and other setting on the OPENSAR software.
- (d) Measure SAR results for the highest power channel on each testing position.
- (e) Find out the largest SAR result on these testing positions of each band.
- (f) Measure SAR results for other channels in worst SAR testing position if the reported SAR of highest power channel is larger than 0.8 W/kg.

According to the test standard, the recommended procedure for assessing the peak spatial-average SAR value consists of the following steps:

- (a) Power reference measurement
- (b) Area scan
- (c) Zoom scan
- (d) Power drift measurement

3.1. Power Reference

The Power Reference Measurement and Power Drift Measurements are for monitoring the power drift of the device under test in the batch process. The minimum distance of probe sensors to surface determines the closest measurement point to phantom surface. This distance cannot be smaller than the distance of sensor calibration points to probe tip as defined in the probe properties.

3.2. Area scan & Zoom scan

The area scan is a 2D scan to find the hot spot location on the DUT. The zoom scan is a 3D scan above the hot spot to calculate the 1g and 10g SAR value.

Measurement of the SAR distribution with a grid of 8 to 16 mm * 8 to 16 mm and a constant distance to the inner surface of the phantom. Since the sensors cannot directly measure at the inner phantom surface, the values between the sensors and the inner phantom surface are extrapolated. With these values the area of the maximum SAR is calculated by an interpolation scheme. Around this point, a cube of 30 * 30 * 30 mm or 32 * 32 * 32 mm is assessed by measuring 5 or 8 * 5 or 8 * 4 or 5 mm. With these data, the peak spatial-average SAR value can be calculated.

From the scanned SAR distribution, identify the position of the maximum SAR value, in addition identify the positions of any local maxima with SAR values within 2 dB of the maximum value that will not be within the zoom scan of other peaks; additional peaks shall be measured only when the primary peak is within 2 dB of the SAR compliance limit (e.g., 1 W/kg for 1,6 W/kg 1 g limit, or 1,26 W/kg for 2 W/kg, 10 g limit).

Area scan & Zoom scan scan parameters extracted from FCC KDB 865664 D01 SAR measurement 100 MHz to 6 GHz.

		≤ 3 GHz	> 3 GHz	
Maximum distance from closest measurement point (geometric center of probe sensors) to phantom surface		5 ± 1 mm	½·δ·ln(2) ± 0.5 mm	
Maximum probe angle from probe axis to phantom surface normal at the measurement location		30° ± 1°	20° ± 1°	
Maximum area scan spatial resolution: Δx _{Area} , Δy _{Area}		≤ 2 GHz: ≤ 15 mm 2 – 3 GHz: ≤ 12 mm	3 – 4 GHz: ≤ 12 mm 4 – 6 GHz: ≤ 10 mm	
		When the x or y dimension of the test device, in the measurement plane orientation, is smaller than the above, the measurement resolution must be ≤ the corresponding x or y dimension of the test device with at least one measurement point on the test device.		
Maximum zoom scan spatial resolution: Δx _{Zoom} , Δy _{Zoom}		≤ 2 GHz: ≤ 8 mm 2 – 3 GHz: ≤ 5 mm*	3 – 4 GHz: ≤ 5 mm* 4 – 6 GHz: ≤ 4 mm*	
Maximum zoom scan spatial resolution, normal to phantom surface	uniform grid: Δz _{Zoom} (n)	≤ 5 mm	3 – 4 GHz: ≤ 4 mm 4 – 5 GHz: ≤ 3 mm 5 – 6 GHz: ≤ 2 mm	
	graded grid	Δz _{Zoom} (1): between 1 st two points closest to phantom surface	≤ 4 mm	3 – 4 GHz: ≤ 3 mm 4 – 5 GHz: ≤ 2.5 mm 5 – 6 GHz: ≤ 2 mm
		Δz _{Zoom} (n>1): between subsequent points	≤ 1.5·Δz _{Zoom} (n-1)	
Minimum zoom scan volume	x, y, z	≥ 30 mm	3 – 4 GHz: ≥ 28 mm 4 – 5 GHz: ≥ 25 mm 5 – 6 GHz: ≥ 22 mm	

Note: δ is the penetration depth of a plane-wave at normal incidence to the tissue medium; see draft standard IEEE P1528-2011 for details.

* When zoom scan is required and the *reported* SAR from the *area scan based 1-g SAR estimation* procedures of KDB 447498 is ≤ 1.4 W/kg, ≤ 8 mm, ≤ 7 mm and ≤ 5 mm zoom scan resolution may be applied, respectively, for 2 GHz to 3 GHz, 3 GHz to 4 GHz and 4 GHz to 6 GHz.

3.3. Description of interpolation/extrapolation scheme

The local SAR inside the phantom is measured using small dipole sensing elements inside a probe body. The probe tip must not be in contact with the phantom surface in order to minimise measurements errors, but the highest local SAR will occur at the surface of the phantom.

An extrapolation is using to determinate this highest local SAR values. The extrapolation is based on a fourth-order least-square polynomial fit of measured data. The local SAR value is then extrapolated from the liquid surface with a 1 mm step.

The measurements have to be performed over a limited time (due to the duration of the battery) so the step of measurement is high. It could vary between 5 and 8 mm. To obtain an accurate assessment of the maximum SAR averaged over 10 grams and 1 gram requires a very fine resolution in the three dimensional scanned data array.

3.4. Volumetric Scan

The volumetric scan consists to a full 3D scan over a specific area. This 3D scan is useful form multi Tx SAR measurement. Indeed, it is possible with OpenSAR to add, point by point, several volumetric scan to calculate the SAR value of the combined measurement as it is define in the standard IEEE1528 and IEC62209.

3.5. Power Drift

All SAR testing is under the EUT install full charged battery and transmit maximum output power. In OpenSAR measurement software, the power reference measurement and power drift measurement procedures are used for monitoring the power drift of EUT during SAR test. Both these procedures measure the field at a specified reference position before and after the SAR testing. The software will calculate the field difference in V/m. If the power drifts more than $\pm 5\%$, the SAR will be retested.

4. System Verification Procedure

4.1. Tissue Verification

The following tissue formulations are provided for reference only as some of the parameters have not been thoroughly verified. The composition of ingredients may be modified accordingly to achieve the desired target tissue parameters required for routine SAR evaluation.

Ingredients (% of weight)	Head Tissue									
	750	835	900	1800	1900	2000	2450	2600	5200	5800
Frequency Band (MHz)										
Water	34.40	34.40	34.40	55.36	55.36	57.87	57.87	57.87	65.53	65.53
NaCl	0.79	0.79	0.79	0.35	0.35	0.16	0.16	0.16	0.00	0.00
1,2-Propanediol	64.81	64.81	64.81	0.00	0.00	0.00	0.00	0.00	0.00	0.00
Triton X-100	0.00	0.00	0.00	30.45	30.45	19.97	19.97	19.97	24.24	24.24
DGBE	0.00	0.00	0.00	13.84	13.84	22.00	22.00	22.00	10.23	10.23
Ingredients (% of weight)	Body Tissue									
	750	835	900	1800	1900	2000	2450	2600	5200	5800
Frequency Band (MHz)										
Water	50.30	50.30	50.30	69.91	69.91	71.88	71.88	71.88	79.54	79.54
NaCl	0.60	0.60	0.60	0.13	0.13	0.16	0.16	0.16	0.00	0.00
1,2-Propanediol	49.10	49.10	49.10	0.00	0.00	0.00	0.00	0.00	0.00	0.00
Triton X-100	0.00	0.00	0.00	9.99	9.99	19.97	19.97	19.97	11.24	11.24
DGBE	0.00	0.00	0.00	19.97	19.97	7.99	7.99	7.99	9.22	9.22

For SAR measurement of the field distribution inside the phantom, the phantom must be filled with homogeneous tissue simulating liquid to a depth of at least 15 cm. For head SAR testing, the liquid depth from the ear reference point (ERP) of the phantom to the liquid top surface is larger than 15 cm.

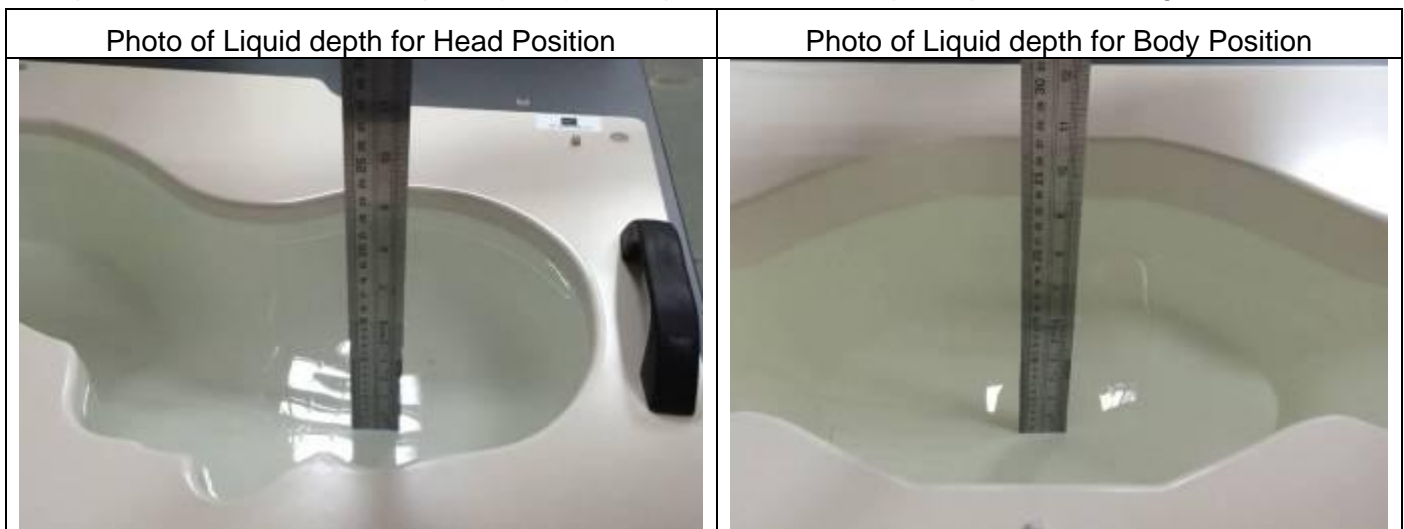

4.1.1. Tissue Dielectric Parameter Check Results

The simulating liquids should be checked at the beginning of a series of SAR measurements to determine if the dielectric parameters are within the tolerances of the specified target values. The measured conductivity and relative permittivity should be within $\pm 5\%$ of the target values.

Tissue Type	Measured Frequency (MHz)	Target Tissue		Measured Tissue		Liquid Temp.	Test Date
		ϵ_r ($\pm 5\%$)	σ (S/m) ($\pm 5\%$)	ϵ_r	σ (S/m)		
Head 750	750	41.90 (39.81~43.99)	0.89 (0.85~0.93)	41.17	0.90	21.2 °C	Jul. 15, 2019
Body 750	750	55.50 (52.73~58.27)	0.96 (0.91~1.01)	55.24	0.97	21.3 °C	Jul. 11, 2019
Head 850	835	41.50 (39.43~43.57)	0.90 (0.86~0.94)	40.84	0.93	21.5 °C	Jul. 15, 2019
Body 850	835	55.20 (52.44~57.96)	0.97 (0.92~1.01)	54.49	0.99	21.1 °C	Jul. 15, 2019
Head 1800	1800	40.00 (38.00~42.00)	1.40 (1.33~1.47)	39.19	1.43	21.4 °C	Jul. 17, 2019
Body 1800	1800	53.30 (50.64~55.96)	1.52 (1.44~1.59)	53.49	1.56	21.6 °C	Jul. 17, 2019
Head 1900	1900	40.00 (38.00~42.00)	1.40 (1.33~1.47)	41.11	1.45	21.3 °C	Jul. 16, 2019
Body 1900	1900	53.30 (50.64~55.96)	1.52 (1.44~1.59)	52.82	1.58	21.2 °C	Jul. 16, 2019
Head 2450	2450	39.20 (37.24~41.16)	1.80 (1.71~1.89)	39.32	1.87	21.5 °C	Jul. 19, 2019
Body 2450	2450	52.70 (50.07~55.33)	1.95 (1.85~2.04)	52.31	2.02	21.3 °C	Jul. 19, 2019
Head 2600	2600	39.00 (37.05~40.95)	1.96 (1.86~2.05)	38.42	2.03	21.4 °C	Jul. 18, 2019
Body 2600	2600	52.50 (49.88~55.13)	2.16 (2.05~2.27)	52.77	2.22	21.2 °C	Jul. 18, 2019

NOTE: The dielectric parameters of the tissue-equivalent liquid should be measured under similar ambient conditions and within 2 °C of the conditions expected during the SAR evaluation to satisfy protocol requirements.

4.2. System Verification Procedure

The system verification is performed for verifying the accuracy of the complete measurement system and performance of the software. The dipole is connected to the signal source consisting of signal generator and amplifier via a directional coupler, N-connector cable and adaption to SMA. It is fed with a power of 100mW (below 5GHz) or 100mW (above 5GHz). To adjust this power a power meter is used. The power sensor is connected to the cable before the system verification to measure the power at this point and do adjustments at the signal generator. At the outputs of the directional coupler both return loss as well as forward power are controlled during the system verification to make sure that emitted power at the dipole is kept constant. This can also be checked by the power drift measurement after the test (result on plot).

The system verification is shown as below picture:

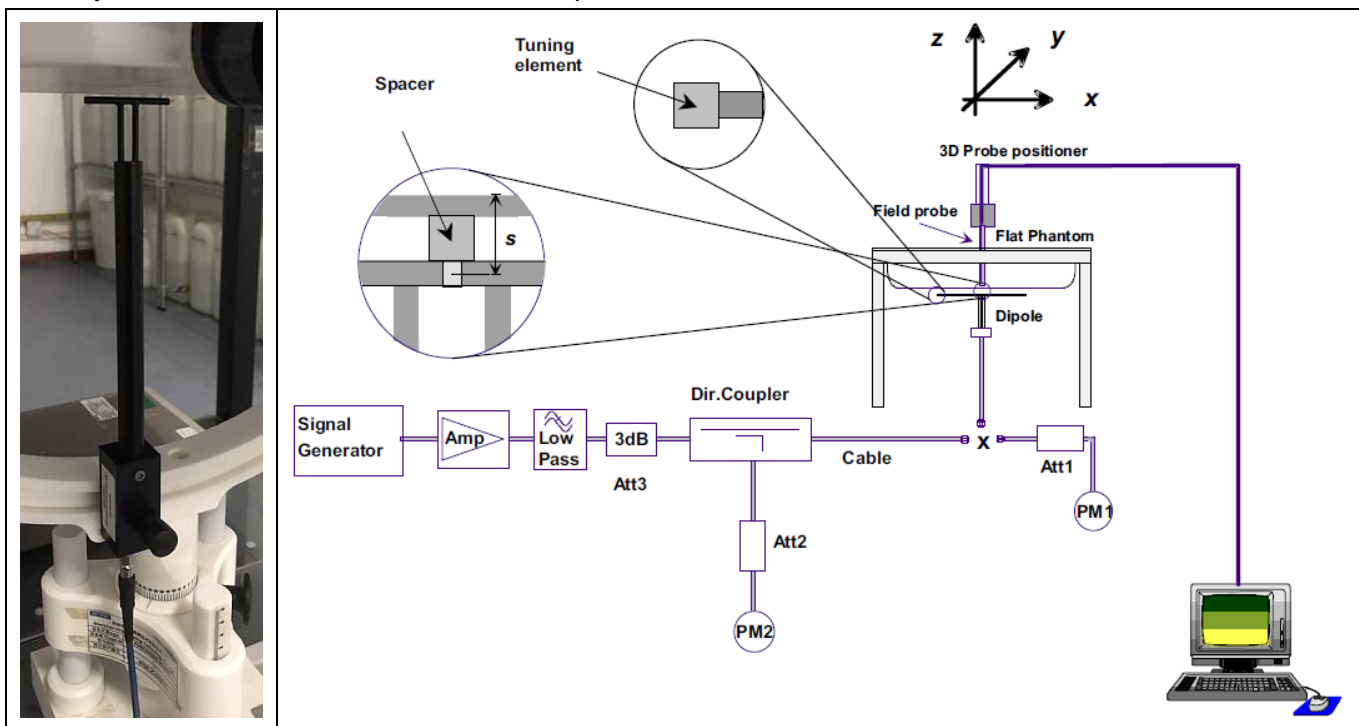

4.2.1. System Verification Results

Comparing to the original SAR value provided by SATIMO, the verification data should be within its specification of $\pm 10\%$. Below table shows the target SAR and measured SAR after normalized to 1W input power. The table below indicates the system performance verification can meet the variation criterion and the plots can be referred to Appendix B of this report.

System Verification	Target SAR (1W) ($\pm 10\%$)		Measured SAR (Normalized to 1W)		Liquid Temp.	Test Date
	1-g (W/Kg)	10-g (W/Kg)	1-g (W/Kg)	10-g (W/Kg)		
750MHz Head	8.49 (7.64~9.34)	5.55 (4.99~6.11)	8.51	5.54	21.2 °C	Jul. 15, 2019
750MHz Body	8.55 (7.69~9.41)	5.75 (5.17~6.33)	8.63	5.92	21.3 °C	Jul. 11, 2019
835MHz Head	9.56 (8.60~10.51)	6.22 (5.60~6.84)	9.42	6.16	21.5 °C	Jul. 15, 2019
835MHz Body	9.48 (8.53~10.42)	6.29 (5.66~6.91)	9.26	6.19	21.1 °C	Jul. 15, 2019
1800MHz Head	38.40 (34.56~42.24)	20.10 (18.09~22.11)	36.27	19.56	21.4 °C	Jul. 17, 2019
1800MHz Body	37.04 (33.34~40.74)	20.26 (18.23~22.29)	36.08	20.92	21.6 °C	Jul. 17, 2019
1900MHz Head	39.70 (35.73~43.67)	20.50 (18.45~22.55)	39.26	19.86	21.3 °C	Jul. 16, 2019
1900MHz Body	38.43 (34.59~42.27)	20.34 (18.31~22.37)	37.46	20.28	21.2 °C	Jul. 16, 2019
2450MHz Head	52.40 (47.16~57.64)	24.00 (21.60~26.40)	51.84	23.59	21.5 °C	Jul. 19, 2019
2450MHz Body	49.32 (44.39~54.25)	22.89 (20.60~25.17)	49.18	21.76	21.3 °C	Jul. 19, 2019
2600MHz Head	55.30 (49.77~60.83)	24.60 (22.14~27.06)	54.33	25.23	21.4 °C	Jul. 18, 2019
2600MHz Body	52.95 (47.66~58.25)	23.64 (21.28~26.00)	51.85	22.57	21.2 °C	Jul. 18, 2019

5. SAR Measurement variability and uncertainty

5.1. SAR measurement variability

Per KDB865664 D01 SAR measurement 100 MHz to 6 GHz, SAR measurement variability must be assessed for each frequency band, which is determined by the SAR probe calibration point and tissue-equivalent medium used for the device measurements. The additional measurements are repeated after the completion of all measurements requiring the same head or body tissue-equivalent medium in a frequency band. The test device should be returned to ambient conditions (normal room temperature) with the battery fully charged before it is re-mounted on the device holder for the repeated measurement(s) to minimize any unexpected variations in the repeated results.

- 1) Repeated measurement is not required when the original highest measured SAR is < 0.80 W/kg; steps 2) through 4) do not apply.
- 2) When the original highest measured SAR is ≥ 0.80 W/kg, repeat that measurement once.
- 3) Perform a second repeated measurement only if the ratio of largest to smallest SAR for the original and first repeated measurements is > 1.20 or when the original or repeated measurement is ≥ 1.45 W/kg (~ 10% from the 1-g SAR limit).
- 4) Perform a third repeated measurement only if the original, first or second repeated measurement is ≥ 1.5 W/kg and the ratio of largest to smallest SAR for the original, first and second repeated measurements is > 1.20 .

5.2. SAR measurement uncertainty

Per KDB865664 D01 SAR Measurement 100 MHz to 6 GHz, when the highest measured 1-g SAR within a frequency band is < 1.5 W/kg, the extensive SAR measurement uncertainty analysis described in IEEE Std 1528-2013 is not required in SAR reports submitted for equipment approval. The equivalent ratio (1.5/1.6) is applied to extremity and occupational exposure conditions.

6. RF Exposure Positions

6.1. Ear and handset reference point

Figure 6.1.1 shows the front, back, and side views of the SAM phantom. The center-of-mouth reference point is labeled “M”, the left ear reference point (ERP) is marked “LE”, and the right ERP is marked “RE”.



Fig 6.1.1 Front, back, and side views of SAM phantom

6.2. Definition of the cheek position

1. Define two imaginary lines on the handset, the vertical centerline and the horizontal line. The vertical centerline passes through two points on the front side of the handset: the midpoint of the width w_t of the handset at the level of the acoustic output (point A in Figure 6.2.1 and Figure 6.2.2), and the midpoint of the width w_b of the bottom of the handset (point B). The horizontal line is perpendicular to the vertical centerline and passes through the center of the acoustic output (see Figure 6.2.1). The two lines intersect at point A. Note that for many handsets, point A coincides with the center of the acoustic output; however, the acoustic output may be located elsewhere on the horizontal line. Also note that the vertical centerline is not necessarily parallel to the front face of the handset (see Figure 6.2.2), especially for clamshell handsets, handsets with flip covers, and other irregularly-shaped handsets.
2. Position the handset close to the surface of the phantom such that point A is on the (virtual) extension of the line passing through points RE and LE on the phantom (see Figure 6.2.3), such that the plane defined by the vertical centerline and the horizontal line of the handset is approximately parallel to the sagittal plane of the phantom.
3. Translate the handset towards the phantom along the line passing through RE and LE until handset point A touches the pinna at the ERP
4. While maintaining the handset in this plane, rotate it around the LE-RE line until the vertical centerline is in the plane normal to the plane containing B-M and N-F lines, i.e., the Reference Plane.
5. Rotate the handset around the vertical centerline until the handset (horizontal line) is parallel to the N-F line.

6. While maintaining the vertical centerline in the Reference Plane, keeping point A on the line passing through RE and LE, and maintaining the handset contact with the pinna, rotate the handset about the N-F line until any point on the handset is in contact with a phantom point below the pinna on the cheek. See Figure 6.2.3. The actual rotation angles should be documented in the test report.

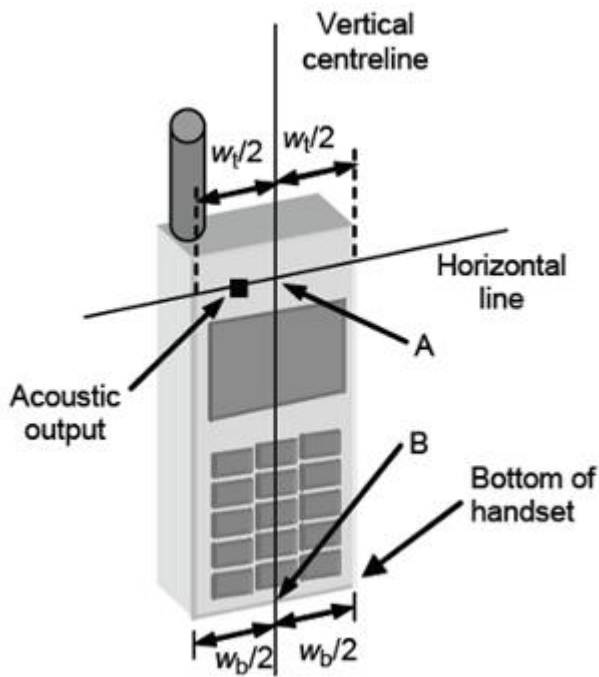

Fig 6.2.1 Handset vertical and horizontal reference lines—"fixed case"

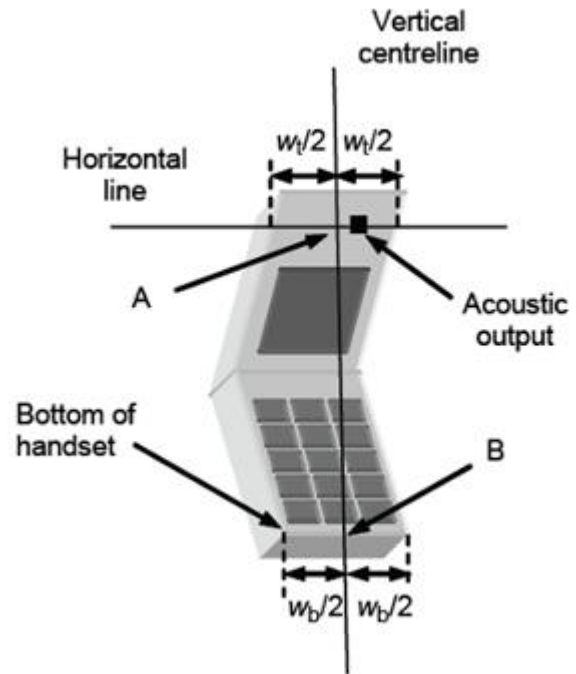

Fig 6.2.2 Handset vertical and horizontal reference lines—"clam-shell case"

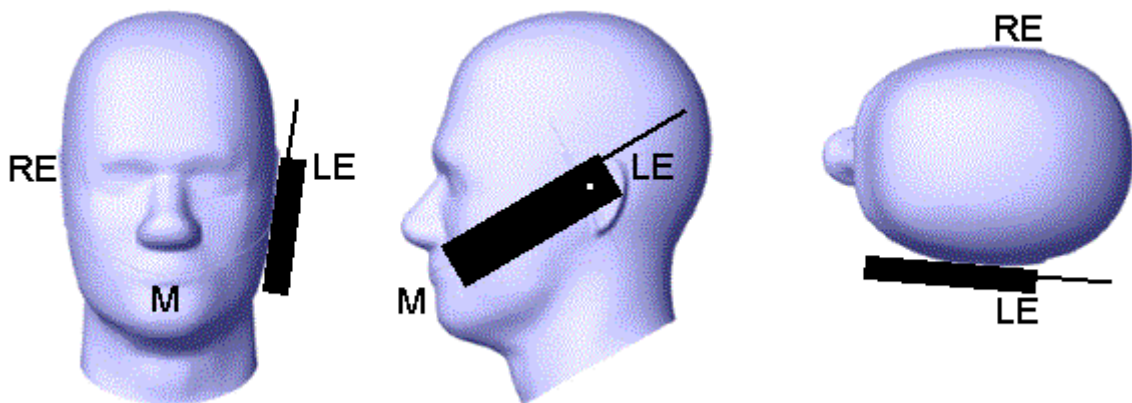

Fig 6.2.3 cheek or touch position. The reference points for the right ear (RE), left ear (LE), and mouth (M), which establish the Reference Plane for handset positioning, are indicated.

6.3. Definition of the tilt position

1. While maintaining the orientation of the handset, retract the handset parallel to the reference plane far enough away from the phantom to enable a rotation of the device by 15 degree.
2. Rotate the Handset around the horizontal line by 15 degree (see Figure 6.3.1).
3. While maintaining the orientation of the handset, move the handset towards the phantom on a line passing through RE and LE until any part of the handset touches the ear. The tilt position is obtained when the contact is on the pinna. If the contact is at any location other than the pinna, e.g., the antenna with the back of the phantom head, the angle of the handset shall be reduced. In this case, the tilt position is obtained if any part of the handset is in contact with the pinna as well as a second part of the handset is in contact with the phantom, e.g., the antenna with the back of the head.

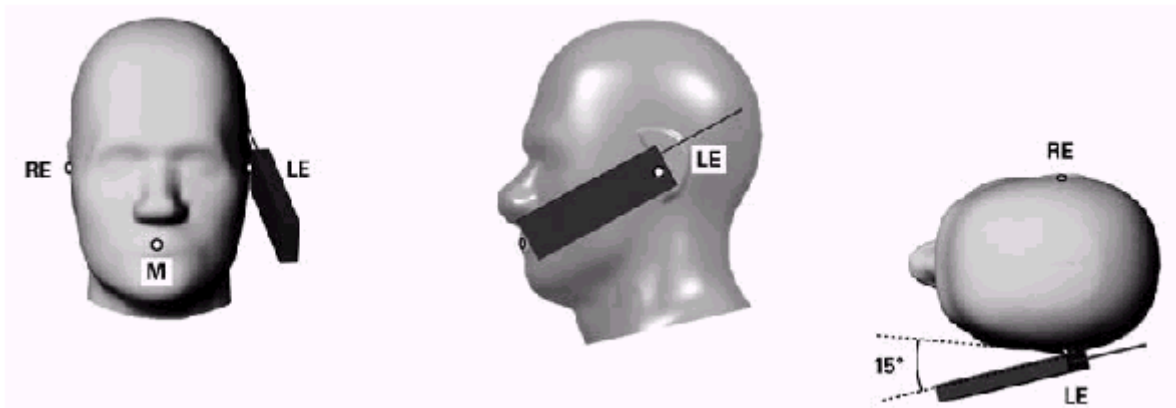

Figure 6.3.1 – Tilt position of the wireless device on the left side of SAM

6.4. Body Worn Accessory

1. Body-worn operating configurations are tested with the belt-clips and holsters attached to the device and positioned against a flat phantom in a normal use configuration (see Figure 6.4.1). Per KDB 648474 D04, body-worn accessory exposure is typically related to voice mode operations when handsets are carried in body-worn accessories. The body-worn accessory procedures in FCC KDB 447498 D01 should be used to test for body-worn accessory SAR compliance, without a headset connected to it. This enables the test results for such configuration to be compatible with that required for hotspot mode when the body-worn accessory test separation distance is greater than or equal to that required for hotspot mode, when applicable. When the reported SAR for body-worn accessory, measured without a headset connected to the handset is < 1.2 W/kg, the highest reported SAR configuration for that wireless mode and frequency band should be repeated for that body-worn accessory with a handset attached to the handset.
2. Accessories for body-worn operation configurations are divided into two categories: those that do not contain metallic components and those that do contain metallic components and those that do contain metallic components. When multiple accessories that do not contain metallic components are supplied with the device, the device is tested with only the accessory that dictates the closest

spacing to the body. Then multiple accessories that contain metallic components are test with the device with each accessory. If multiple accessories share an identical metallic component (i.e. the same metallic belt-clip used with different holsters with no other metallic components) only the accessory that dictates the closest spacing to the body is tested.

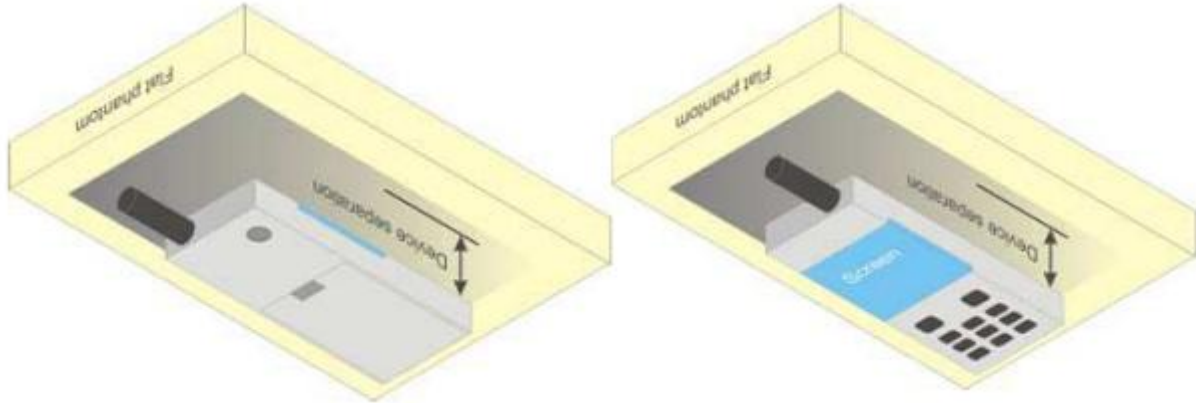

Figure 6.4.1 – Test positions for body-worn devices

6.5. Wireless Router Devices

Some battery-operated handsets have the capability to transmit and receive user through simultaneous transmission of WLAN simultaneously with a separate licensed transmitter. The FCC has provided guidance in FCC KDB Publication 941225 D06 where SAR test considerations for handsets ($L \times W \geq 9 \text{ cm} \times 5 \text{ cm}$) are based on a composite test separation distance of 10mm from the front, back and edges of the device containing transmitting antennas within 2.5cm of their edges, determined from general mixed use conditions for this type of devices. Since the hotspot SAR results may overlap with the body-worn accessory SAR requirements, the more conservative configurations can be considered, thus excluding some body-worn accessory SAR tests.

When the user enables the personal wireless router functions for the handset, actual operations include simultaneous transmission of both the WLAN transmitter and another licensed transmitter. Both transmitters often do not transmit at the same transmitting frequency and thus cannot be evaluated for SAR under actual use conditions due to the limitations of the SAR assessment probes. Therefore, SAR must be evaluated for each frequency transmission and mode separately and spatially summed with the WLAN transmitter according to FCC KDB Publication 447498 D01 publication procedures. The “Portable Hotspot” feature on the handset was NOT activated during SAR assessments, to ensure the SAR measurements were evaluated for a single transmission frequency RF signal at a time.

7. RF Output Power

7.1. GSM Conducted Power

Band GSM850		Burst-Averaged output Power (dBm)			Frame-Averaged output Power (dBm)			
Tx Channel	Tune-up (dBm)	128	189	251	Tune-up	128	189	251
Frequency (MHz)		824.2	836.4	848.8	(dBm)	824.2	836.4	848.8
GSM (GMSK)	33.00	32.69	32.61	32.72	23.97	23.66	23.58	23.69
GPRS(GMSK, 1 TS)	33.00	32.68	32.63	32.70	23.97	23.65	23.60	23.67
GPRS(GMSK, 2 TS)	33.00	32.04	31.97	32.03	26.98	26.02	25.95	26.01
GPRS(GMSK, 3 TS)	31.00	30.35	30.23	30.32	26.74	26.09	25.97	26.06
GPRS(GMSK, 4 TS)	30.00	29.29	29.12	29.20	26.99	26.28	26.11	26.19
Band GSM1900		Burst-Averaged output Power (dBm)			Frame-Averaged output Power (dBm)			
Tx Channel	Tune-up (dBm)	512	661	810	Tune-up	512	661	810
Frequency (MHz)		1850.2	1880.0	1909.8	(dBm)	1850.2	1880.0	1909.8
GSM (GMSK)	31.00	29.95	30.11	30.04	21.97	20.92	21.08	21.01
GPRS(GMSK, 1 TS)	31.00	29.93	30.11	30.02	21.97	20.90	21.08	20.99
GPRS(GMSK, 2 TS)	30.00	29.18	29.35	29.34	23.98	23.16	23.33	23.32
GPRS(GMSK, 3 TS)	28.00	27.24	27.47	27.58	23.74	22.98	23.21	23.32
GPRS(GMSK, 4 TS)	27.00	26.05	26.31	26.42	23.99	23.04	23.30	23.41

Note: The frame-averaged power is linearly scaled the maximum burst averaged power over 8 time slots.

The calculated method are shown as below:

Frame-averaged power = Maximum burst averaged power (1 TS) - 9.03 dB

Frame-averaged power = Maximum burst averaged power (2 TS) - 6.02 dB

Frame-averaged power = Maximum burst averaged power (3 TS) - 4.26 dB

Frame-averaged power = Maximum burst averaged power (4 TS) - 3.01 dB

7.2. WCDMA Conducted Power

Band	WCDMA Band V			
Tx Channel	Tune-up	4132	4182	4233
Frequency (MHz)		826.4	836.4	846.6
RMC 12.2Kbps	23.00	22.67	22.88	22.92
HSDPA Subtest-1	22.00	21.65	21.87	21.90
HSDPA Subtest-2	22.00	20.76	21.36	21.35
HSDPA Subtest-3	21.00	20.36	20.46	20.48
HSDPA Subtest-4	21.00	20.24	20.34	20.35
HSUPA Subtest-1	22.00	21.30	21.38	21.46
HSUPA Subtest-2	22.00	21.57	21.82	21.84
HSUPA Subtest-3	21.00	20.34	20.31	20.77

HSUPA Subtest-4	22.00	21.65	21.90	21.90
HSUPA Subtest-5	22.00	21.12	21.21	21.03
Band	WCDMA Band II			
Tx Channel	Tune-up	9262	9400	9538
Frequency (MHz)		1852.4	1880	1907.6
RMC 12.2Kbps	23.00	22.60	22.46	22.48
HSDPA Subtest-1	22.00	21.59	21.33	21.46
HSDPA Subtest-2	22.00	21.04	20.69	20.73
HSDPA Subtest-3	21.00	20.25	19.86	20.00
HSDPA Subtest-4	20.00	19.98	19.88	19.71
HSUPA Subtest-1	22.00	21.31	20.96	21.12
HSUPA Subtest-2	22.00	21.46	21.28	21.41
HSUPA Subtest-3	21.00	20.16	20.04	20.17
HSUPA Subtest-4	22.00	21.52	21.36	21.52
HSUPA Subtest-5	21.00	20.81	20.90	20.69

7.3. LTE Conducted Power

Band	Band Width	Modulation	RB Configuration		Tune-up	Channel/Frequency(MHz)		
			RB Size	RB Offset		19957/1710.7	20175/1732.5	20393/1754.3
LTE Band IV	1.4MHz	QPSK	1	0	24.00	23.60	23.25	23.35
			1	2	24.00	23.70	23.31	23.42
			1	5	24.00	23.63	23.21	23.36
			3	0	24.00	23.38	23.16	23.25
			3	1	24.00	23.38	23.14	23.23
			3	2	24.00	23.38	23.15	23.21
		16QAM	6	0	23.00	22.59	22.30	22.31
			1	0	23.00	22.33	22.32	22.11
			1	2	23.00	22.46	22.38	22.19
			1	5	23.00	22.36	22.30	22.13
			3	0	23.00	22.42	22.12	22.16
			3	1	23.00	22.42	22.11	22.14
			3	2	23.00	22.43	22.10	22.12
			6	0	22.00	21.45	21.13	21.23
Band	Band Width	Modulation	RB Configuration		Tune-up	Channel/Frequency(MHz)		
			RB Size	RB Offset		19965/1711.5	20175/1732.5	20385/1753.5

LTE Band IV	3MHz	QPSK	1	0	24.00	23.47	23.25	23.30
			1	7	24.00	23.53	23.27	23.36
			1	14	24.00	23.49	23.18	23.35
			8	0	23.00	22.59	22.36	22.35
			8	4	23.00	22.59	22.34	22.35
			8	7	23.00	22.60	22.32	22.35
			15	0	23.00	22.48	22.24	22.29
		16QAM	1	0	23.00	22.50	22.34	22.07
			1	7	23.00	22.56	22.32	22.12
			1	14	23.00	22.54	22.23	22.10
			8	0	22.00	21.47	21.24	21.29
			8	4	22.00	21.48	21.22	21.29
			8	7	22.00	21.49	21.20	21.30
			15	0	22.00	21.36	21.07	21.25
Band	Band Width	Modulation	RB Configuration		Tune-up	Channel/Frequency(MHz)		
			RB Size	RB Offset		19975/1712.5	20175/1732.5	20375/1752.5
LTE Band IV	5MHz	QPSK	1	0	24.00	23.56	23.48	23.18
			1	12	24.00	23.62	23.38	23.24
			1	24	24.00	23.59	23.35	23.22
			12	0	23.00	22.54	22.36	22.25
			12	6	23.00	22.55	22.36	22.25
			12	11	23.00	22.56	22.33	22.30
			25	0	23.00	22.48	22.27	22.23
		16QAM	1	0	23.00	22.63	22.45	22.36
			1	12	23.00	22.68	22.37	22.42
			1	24	23.00	22.65	22.33	22.43
			12	0	22.00	21.42	21.23	21.22
			12	6	22.00	21.43	21.20	21.25
			12	11	22.00	21.46	21.19	21.29
			25	0	22.00	21.42	21.14	21.21
Band	Band Width	Modulation	RB Configuration		Tune-up	Channel/Frequency(MHz)		
			RB Size	RB Offset		20000/1715	20175/1732.5	20350/1750
LTE Band IV	10MHz	QPSK	1	0	24.00	23.60	23.45	23.33
			1	24	24.00	23.61	23.32	23.33
			1	49	24.00	23.60	23.30	23.39
			25	0	23.00	22.50	22.35	22.16

			25	12	23.00	22.52	22.29	22.20
			25	24	23.00	22.55	22.27	22.24
			50	0	23.00	22.52	22.28	22.19
		16QAM	1	0	23.00	22.62	22.50	22.01
			1	24	23.00	22.67	22.38	22.05
			1	49	23.00	22.67	22.35	22.14
			25	0	22.00	21.49	21.25	21.06
			25	12	22.00	21.52	21.22	21.09
			25	24	22.00	21.54	21.18	21.18
			50	0	22.00	21.45	21.16	21.12
Band	Band Width	Modulation	RB Configuration		Tune-up	Channel/Frequency(MHz)		
			RB Size	RB Offset		20025/1717.5	20175/1732.5	20325/1747.5
LTE Band IV	15MHz	QPSK	1	0	24.00	23.64	23.54	23.40
			1	37	24.00	23.63	23.34	23.34
			1	74	24.00	23.53	23.30	23.44
			36	0	23.00	22.75	22.57	22.34
			36	18	23.00	22.72	22.48	22.36
			36	37	23.00	22.70	22.45	22.39
			75	0	23.00	22.73	22.52	22.36
		16QAM	1	0	23.00	22.64	22.61	22.17
			1	37	23.00	22.68	22.39	22.15
			1	74	23.00	22.62	22.33	22.27
			36	0	22.00	21.84	21.42	21.18
			36	18	22.00	21.62	21.35	21.22
			36	37	22.00	21.58	21.30	21.25
			75	0	22.00	21.60	21.36	21.25
Band	Band Width	Modulation	RB Configuration		Tune-up	Channel/Frequency(MHz)		
			RB Size	RB Offset		20050/1720	20175/1732.5	20300/1745
LTE Band IV	20MHz	QPSK	1	0	24.00	23.47	23.41	23.09
			1	49	24.00	23.27	23.17	22.89
			1	99	24.00	23.38	23.01	23.05
			50	0	23.00	22.33	22.10	21.93
			50	24	23.00	22.25	21.99	21.80
			50	49	23.00	22.20	21.96	21.70
			100	0	23.00	22.25	22.03	21.57
		16QAM	1	0	23.00	22.42	22.06	21.39

			1	49	23.00	22.45	21.89	21.60
			1	99	23.00	22.37	21.73	21.93
			50	0	22.00	21.17	20.95	20.91
			50	24	22.00	21.18	20.82	20.91
			50	49	22.00	21.19	20.77	20.91
			100	0	22.00	21.07	20.87	20.87

Band	Band Width	Modulation	RB Configuration		Tune-up	Channel/Frequency(MHz)		
			RB Size	RB Offset		20775/2502.5	21100/2535	21425/2567.5
LTE Band VII	5MHz	QPSK	1	0	23.00	23.00	22.27	22.36
			1	12	23.00	23.00	22.18	22.34
			1	24	23.00	22.95	22.33	22.25
			12	0	22.00	21.38	21.15	21.23
			12	6	22.00	21.38	21.15	21.22
			12	11	22.00	21.38	21.14	21.18
		16QAM	25	0	22.00	21.32	21.05	21.16
			1	0	22.00	21.50	21.27	21.37
			1	12	22.00	21.48	21.13	21.32
			1	24	22.00	21.44	21.21	21.25
			12	0	21.00	20.24	20.02	20.09
			12	6	21.00	20.23	20.01	20.07
			12	11	21.00	20.22	20.00	20.02
			25	0	21.00	20.24	19.95	20.00

Band	Band Width	Modulation	RB Configuration		Tune-up	Channel/Frequency(MHz)		
			RB Size	RB Offset		20800/2505	21100/2535	21400/2565
LTE Band VII	10MHz	QPSK	1	0	23.00	22.51	22.35	22.48
			1	24	23.00	22.52	22.13	22.47
			1	49	23.00	22.51	22.38	22.30
			25	0	22.00	21.37	21.12	21.24
			25	12	22.00	21.37	21.12	21.22
			25	24	22.00	21.37	21.12	21.19
			50	0	22.00	21.32	21.11	21.18
		16QAM	1	0	22.00	21.46	21.34	21.16
			1	24	22.00	21.48	21.11	21.10
			1	49	22.00	21.47	21.34	21.04
			25	0	21.00	20.31	20.05	20.08

Band	Band Width	Modulation	RB Configuration		Tune-up	Channel/Frequency(MHz)		
			RB Size	RB Offset		20825/2507.5	21100/2535	21375/2562.5
			25	12	21.00	20.31	20.04	20.06
			25	24	21.00	20.32	20.04	20.00
			50	0	21.00	20.26	20.03	20.06
LTE Band VII	15MHz	QPSK	1	0	23.00	22.60	22.39	22.57
			1	37	23.00	22.55	22.19	22.32
			1	74	23.00	22.55	22.62	22.36
			36	0	22.00	21.64	21.46	21.63
			36	18	22.00	21.62	21.48	21.58
			36	37	22.00	21.59	21.51	21.55
			75	0	22.00	21.58	21.43	21.55
		16QAM	1	0	22.00	21.56	21.55	21.37
			1	37	22.00	21.49	21.14	21.26
			1	74	22.00	21.52	21.58	21.17
			36	0	21.00	20.46	20.27	20.37
			36	18	21.00	20.42	20.28	20.35
			36	37	21.00	20.43	20.30	20.27
			75	0	21.00	20.45	20.26	20.31
Band	Band Width	Modulation	RB Configuration		Tune-up	Channel/Frequency(MHz)		
			RB Size	RB Offset		20850/2510	21100/2535	21350/2560
LTE Band VII	20MHz	QPSK	1	0	23.00	22.76	22.53	22.45
			1	49	23.00	22.63	22.33	22.15
			1	99	23.00	22.74	22.57	22.16
			50	0	22.00	21.44	21.32	21.36
			50	24	22.00	21.42	21.33	21.30
			50	49	22.00	21.40	21.35	21.26
			100	0	22.00	21.40	21.31	21.31
		16QAM	1	0	22.00	21.61	21.35	21.20
			1	49	22.00	21.52	20.95	21.01
			1	99	22.00	21.56	21.41	21.01
			50	0	21.00	20.34	20.21	20.25
			50	24	21.00	20.34	20.20	20.18
			50	49	21.00	20.34	20.20	20.12
			100	0	21.00	20.30	20.20	20.13

Band	Band Width	Modulation	RB Configuration		Tune-up	Channel/Frequency(MHz)		
			RB Size	RB Offset		23755/706.5	23790/710	23825/713.5
LTE Band XVII	5MHz	QPSK	1	0	24.00	23.15	23.21	23.14
			1	12	24.00	23.14	23.19	23.05
			1	24	24.00	23.17	23.12	22.89
			12	0	23.00	22.23	22.30	22.22
			12	6	23.00	22.25	22.25	22.09
			12	11	23.00	22.28	22.23	22.07
			25	0	23.00	22.22	22.22	22.08
		16QAM	1	0	23.00	22.47	22.45	22.44
			1	12	23.00	22.49	22.42	22.31
			1	24	23.00	22.52	22.32	22.18
			12	0	22.00	21.24	21.29	21.28
			12	6	22.00	21.26	21.25	21.16
			12	11	22.00	21.30	21.22	21.11
			25	0	22.00	21.26	21.21	21.10
Band	Band Width	Modulation	RB Configuration		Tune-up	Channel/Frequency(MHz)		
			RB Size	RB Offset		23780/709	23790/710	23800/711
LTE Band XVII	10MHz	QPSK	1	0	24.00	23.14	23.17	23.19
			1	24	24.00	23.22	23.20	23.23
			1	49	24.00	23.10	23.04	23.09
			25	0	23.00	22.21	22.21	22.21
			25	12	23.00	22.21	22.16	22.15
			25	24	23.00	22.21	22.13	22.12
			50	0	23.00	22.23	22.20	22.18
		16QAM	1	0	23.00	22.47	22.39	22.12
			1	24	23.00	22.55	22.39	22.11
			1	49	23.00	22.34	22.20	21.92
			25	0	22.00	21.30	21.25	21.24
			25	12	22.00	21.30	21.24	21.18
			25	24	22.00	21.30	21.19	21.13
			50	0	22.00	21.26	21.19	21.20

7.4. WLAN & Bluetooth Output Power

7.4.1. Output Power Results Of WLAN

Mode	Channel	Frequency (MHz)	Tune-up	Output Power (dBm)
802.11b	1	2412	17	15.84
	6	2437	17	16.22
	11	2462	17	15.68
802.11g	1	2412	14	13.94
	6	2437	14	13.94
	11	2462	14	13.96

NOTE: Power measurement results of WLAN 2.4G.

7.4.2. Output Power Results Of Bluetooth

	Channel	Tune-up	Output Power (dBm)
BLE	0CH	1	-0.449
	19CH	1	0.515
	39CH	1	0.125

8. Antenna Location

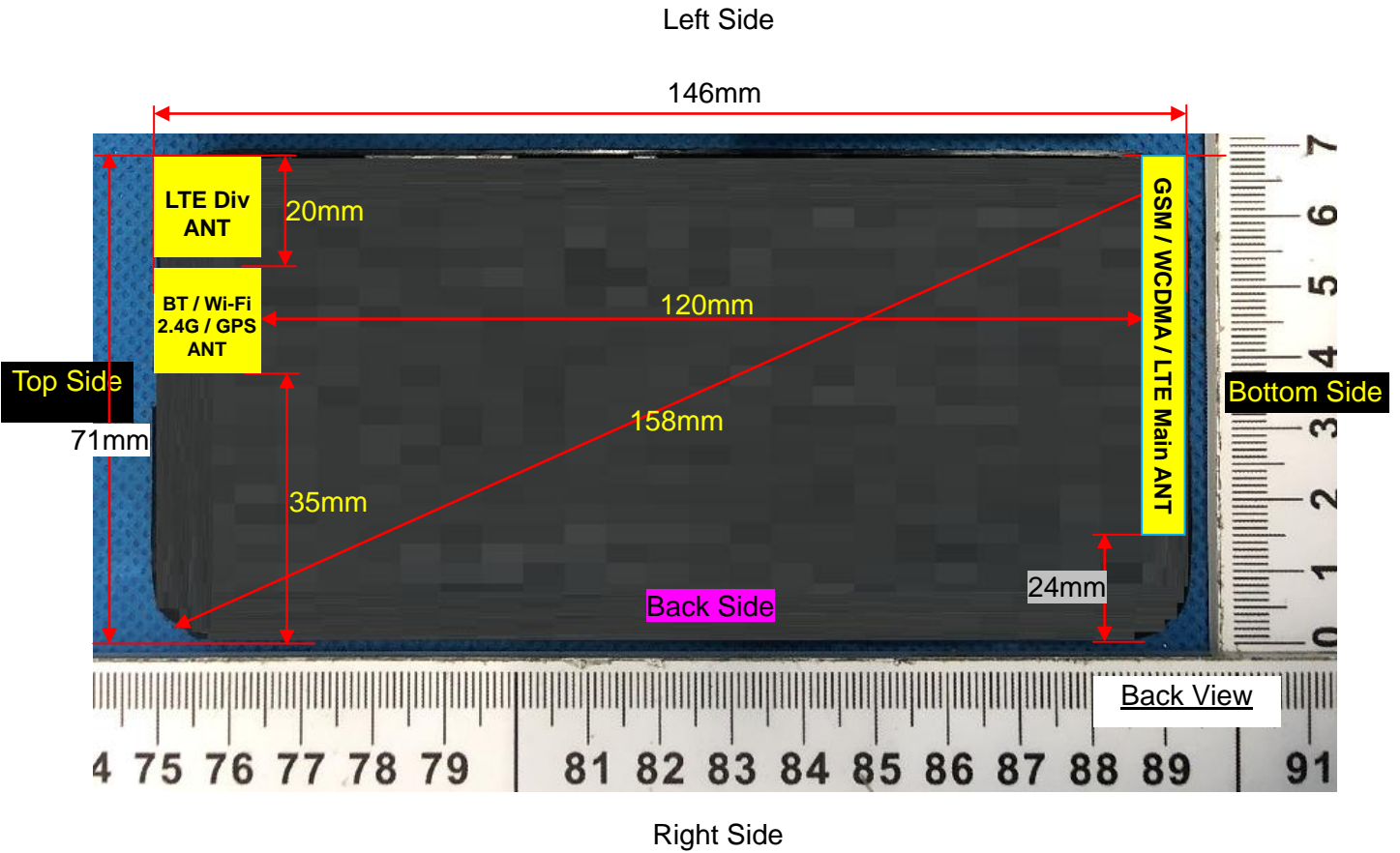

Distance of the Antenna to the EUT surface/edge						
Antennas	Front Side	Back Side	Left Side	Right Side	Top Side	Bottom Side
WWAN Main	≤ 25mm	≤ 25mm	≤ 25mm	≤ 25mm	>25mm	≤ 25mm
WLAN & Bluetooth	≤ 25mm	≤ 25mm	≤ 25mm	>25mm	≤ 25mm	>25mm
Positions for SAR tests						
Antennas	Front Side	Back Side	Left Side	Right Side	Top Side	Bottom Side
WWAN Main	Yes	Yes	Yes	Yes	NO	Yes
WLAN & Bluetooth	Yes	Yes	Yes	NO	Yes	NO

9. Stand-alone SAR test exclusion

Refer to FCC KDB 447498D01, the 1-g SAR and 10-g SAR test exclusion thresholds for 100 MHz to 6 GHz at test separation distances ≤ 50 mm are determined by:

$[(\text{max. power of channel, including tune-up tolerance, mW}) / (\text{min. test separation distance, mm})] \cdot [\sqrt{f_{\text{(GHz)}}}] \leq 3.0$ for 1-g SAR and ≤ 7.5 for 10-g extremity SAR, where:

- $f_{\text{(GHz)}}$ is the RF channel transmit frequency in GHz
- Power and distance are rounded to the nearest mW and mm before calculation
- The result is rounded to one decimal place for comparison

When the minimum test separation distance is < 5 mm, a distance of 5 mm is applied to determine SAR test exclusion.

Mode	P_{max} (dBm)	P_{max} (mW)	Distance (mm)	f (GHz)	Calculation Result	SAR Exclusion threshold	SAR test exclusion
Bluetooth	1.00	1.26	5	2.480	0.40	3.0	Yes

NOTE: Standalone SAR test exclusion for Bluetooth

When standalone SAR test exclusion applies to an antenna that transmits simultaneously with other antennas, the standalone SAR must be estimated according to following to determine simultaneous transmission SAR test exclusion:

$[(\text{max. power of channel, including tune-up tolerance, mW}) / (\text{min. test separation distance, mm})] \cdot [\sqrt{f_{\text{(GHz)}}/x}] \text{ W/kg}$ for test separation distances ≤ 50 mm, where $x = 7.5$ for 1-g SAR and $x = 18.75$ for 10-g SAR.

When the minimum test separation distance is < 5 mm, a distance of 5 mm is applied to determine SAR test exclusion.

Mode	Position	P_{max} (dBm)	P_{max} (mW)	Distance (mm)	f (GHz)	x	Estimated SAR (W/Kg)
Bluetooth	Head	1.00	1.26	5	2.480	7.5	0.053
Bluetooth	Body	1.00	1.26	10	2.480	7.5	0.026
Bluetooth	Hotspot	1.00	1.26	10	2.480	7.5	0.026

NOTE: Estimated SAR calculation for Bluetooth

10. SAR Results

10.1. SAR measurement results

10.1.1. SAR measurement Result of GSM850

Test Position of Head	Test channel /Freq.	Test Mode	SAR Value (W/kg)		Power Drift (±5%)	Conducted power (dBm)	Tune-up power (dBm)	Scaled SAR 1g (W/Kg)
			1g	10g				
Left Cheek	189/836.4	GPRS(GMSK 4TS)	0.474	0.316	0.14	29.12	30.00	0.580
Left Tilt 15 Degree	189/836.4	GPRS(GMSK 4TS)	0.221	0.182	2.24	29.12	30.00	0.271
Right Cheek	189/836.4	GPRS(GMSK 4TS)	0.466	0.301	-0.09	29.12	30.00	0.571
Right Tilt 15 Degree	189/836.4	GPRS(GMSK 4TS)	0.208	0.173	1.18	29.12	30.00	0.255

NOTE: Head SAR test results of GSM850.

Test Position of Body-Worn with 10mm	Test channel /Freq.	Test Mode	SAR Value (W/kg)		Power Drift (±5%)	Conducted power (dBm)	Tune-up power (dBm)	Scaled SAR 1g (W/Kg)
			1g	10g				
Front Side	189/836.4	GPRS(GMSK 4TS)	0.645	0.351	2.45	29.12	30.00	0.790
Back Side	189/836.4	GPRS(GMSK 4TS)	1.210	0.824	0.17	29.12	30.00	1.482
Back Side - Repeated	189/836.4	GPRS(GMSK 4TS)	1.118	0.801	1.52	29.12	30.00	1.369
Back Side	128/824.2	GPRS(GMSK 4TS)	0.972	0.743	-1.52	29.29	30.00	1.145
Back Side	251/848.8	GPRS(GMSK 4TS)	1.024	0.791	0.94	29.20	30.00	1.231

NOTE: Body-Worn SAR test results of GSM850

Test Position of Hotspot with 10mm	Test channel /Freq.	Test Mode	SAR Value (W/kg)		Power Drift (±5%)	Conducted power (dBm)	Tune-up power (dBm)	Scaled SAR 1g (W/Kg)
			1g	10g				
Front Side	189/836.4	GPRS(GMSK 4TS)	0.645	0.351	2.45	29.12	30.00	0.790
Back Side	189/836.4	GPRS(GMSK 4TS)	1.210	0.824	0.17	29.12	30.00	1.482
Back Side	189/836.4	GPRS(GMSK 4TS)	1.118	0.801	1.52	29.12	30.00	1.369

Repeated	4	4TS)						
Left Side	189/836. 4	GPRS(GMSK 4TS)	0.65 2	0.412	-1.94	29.12	30.00	0.798
Right Side	189/836. 4	GPRS(GMSK 4TS)	0.45 1	0.327	2.51	29.12	30.00	0.552
Bottom Side	189/836. 4	GPRS(GMSK 4TS)	0.61 2	0.401	0.99	29.12	30.00	0.749
Back Side	128/824. 2	GPRS(GMSK 4TS)	0.97 2	0.743	-1.52	29.29	30.00	1.145
Back Side	251/848. 8	GPRS(GMSK 4TS)	1.02 4	0.791	0.94	29.20	30.00	1.231

NOTE: Hotspot SAR test results of GSM850

10.1.2. SAR measurement Result of GSM1900

Test Position of Head	Test channel /Freq.	Test Mode	SAR Value (W/kg)		Power Drift (±5%)	Conducted power (dBm)	Tune-up power (dBm)	Scaled SAR 1g (W/Kg)
			1g	10g				
Left Cheek	661/1880	GPRS(GMSK 4TS)	0.152	0.095	1.58	26.31	27.00	0.178
Left Tilt 15 Degree	661/1880	GPRS(GMSK 4TS)	0.078	0.042	-1.39	26.31	27.00	0.091
Right Cheek	661/1880	GPRS(GMSK 4TS)	0.144	0.087	0.64	26.31	27.00	0.169
Right Tilt 15 Degree	661/1880	GPRS(GMSK 4TS)	0.065	0.037	-0.08	26.31	27.00	0.076

NOTE: Head SAR test results of GSM1900

Test Position of Body-Worn with 10mm	Test channel /Freq.	Test Mode	SAR Value (W/kg)		Power Drift (±5%)	Conducted power (dBm)	Tune-up power (dBm)	Scaled SAR 1g (W/Kg)
			1g	10g				
Front Side	661/1880	GPRS(GMSK 4TS)	0.657	0.418	2.51	26.31	27.00	0.770
Back Side	661/1880	GPRS(GMSK 4TS)	0.446	0.264	-0.11	26.31	27.00	0.523

NOTE: Body-Worn SAR test results of GSM1900

Test Position of Hotspot with 10mm	Test channel /Freq.	Test Mode	SAR Value (W/kg)		Power Drift (±5%)	Conducted power (dBm)	Tune-up power (dBm)	Scaled SAR 1g (W/Kg)
			1g	10g				
Front Side	661/1880	GPRS(GMSK 4TS)	0.657	0.418	2.51	26.31	27.00	0.770

Back Side	661/1880	GPRS(GMSK 4TS)	0.446	0.264	-0.11	26.31	27.00	0.523
Left Side	661/1880	GPRS(GMSK 4TS)	0.557	0.382	1.52	26.31	27.00	0.653
Right Side	661/1880	GPRS(GMSK 4TS)	0.581	0.409	-3.64	26.31	27.00	0.681
Bottom Side	661/1880	GPRS(GMSK 4TS)	1.045	0.562	-1.50	26.31	27.00	1.225
Bottom Side	512/1850.2	GPRS(GMSK 4TS)	1.057	0.569	-1.03	26.05	27.00	1.315
Bottom Side	810/1909.8	GPRS(GMSK 4TS)	1.298	0.701	-1.03	26.42	27.00	1.483
Bottom Side - Repeated	810/1909.8	GPRS(GMSK 4TS)	1.295	0.696	1.56	26.42	27.00	1.480

NOTE: Hotspot SAR test results of GSM1900

10.1.3. SAR measurement Result of WCDMA Band V

Test Position of Head	Test channel /Freq.	Test Mode	SAR Value (W/kg)		Power Drift (±5%)	Conducted power (dBm)	Tune-up power (dBm)	Scaled SAR 1g (W/Kg)
			1g	10g				
Left Cheek	4182/836.4	RMC12.2K	0.235	0.162	1.85	22.88	23.00	0.242
Left Tilt 15 Degree	4182/836.4	RMC12.2K	0.157	0.108	2.51	22.88	23.00	0.161
Right Cheek	4182/836.4	RMC12.2K	0.207	0.158	-1.94	22.88	23.00	0.213
Right Tilt 15 Degree	4182/836.4	RMC12.2K	0.142	0.091	0.88	22.88	23.00	0.146

NOTE: Head SAR test results of WCDMA Band V

Test Position of Body-Worn with 10mm	Test channel /Freq.	Test Mode	SAR Value (W/kg)		Power Drift (±5%)	Conducted power (dBm)	Tune-up power (dBm)	Scaled SAR 1g (W/Kg)
			1g	10g				
Front Side	4182/836.4	RMC12.2K	0.487	0.318	1.34	22.88	23.00	0.501
Back Side	4182/836.4	RMC12.2K	0.625	0.430	-0.13	22.88	23.00	0.643

NOTE: Body-Worn SAR test results of WCDMA Band V

Test Position of Hotspot with 10mm	Test channel /Freq.	Test Mode	SAR Value (W/kg)		Power Drift (±5%)	Conducted power (dBm)	Tune-up power (dBm)	Scaled SAR 1g (W/Kg)
			1g	10g				
Front Side	4182/836.4	RMC12.2K	0.487	0.318	1.34	22.88	23.00	0.501
Back Side	4182/836.4	RMC12.2K	0.625	0.430	-0.13	22.88	23.00	0.643

Left Side	4182/836.4	RMC12.2K	0.414	0.281	1.67	22.88	23.00	0.426
Right Side	4182/836.4	RMC12.2K	0.452	0.301	-1.69	22.88	23.00	0.465
Bottom Side	4182/836.4	RMC12.2K	0.572	0.361	0.67	22.88	23.00	0.588

NOTE: Hotspot SAR test results of WCDMA Band V

10.1.4. SAR measurement Result of WCDMA Band II

Test Position of Head	Test channel /Freq.	Test Mode	SAR Value (W/kg)		Power Drift (±5%)	Conducted power (dBm)	Tune-up power (dBm)	Scaled SAR 1g (W/Kg)
			1g	10g				
Left Cheek	9400/1880	RMC12.2K	0.089	0.057	3.07	22.46	23.00	0.101
Left Tilt 15 Degree	9400/1880	RMC12.2K	0.044	0.036	1.52	22.46	23.00	0.050
Right Cheek	9400/1880	RMC12.2K	0.082	0.049	-1.25	22.46	23.00	0.093
Right Tilt 15 Degree	9400/1880	RMC12.2K	0.040	0.033	-0.67	22.46	23.00	0.045

NOTE: Head SAR test results of WCDMA Band II

Test Position of Body-Worn with 10mm	Test channel /Freq.	Test Mode	SAR Value (W/kg)		Power Drift (±5%)	Conducted power (dBm)	Tune-up power (dBm)	Scaled SAR 1g (W/Kg)
			1g	10g				
Front Side	9400/1880	RMC12.2K	0.557	0.326	1.54	22.46	23.00	0.631
Back Side	9400/1880	RMC12.2K	0.603	0.348	0.19	22.46	23.00	0.683

NOTE: Body-Worn SAR test results of WCDMA Band II

Test Position of Hotspot with 10mm	Test channel /Freq.	Test Mode	SAR Value (W/kg)		Power Drift (±5%)	Conducted power (dBm)	Tune-up power (dBm)	Scaled SAR 1g (W/Kg)
			1g	10g				
Front Side	9400/1880	RMC12.2K	0.557	0.326	1.54	22.46	23.00	0.631
Back Side	9400/1880	RMC12.2K	0.603	0.348	0.19	22.46	23.00	0.683
Left Side	9400/1880	RMC12.2K	0.627	0.361	1.46	22.46	23.00	0.710
Right Side	9400/1880	RMC12.2K	0.562	0.328	-1.28	22.46	23.00	0.636
Bottom Side	9400/1880	RMC12.2K	1.021	0.560	-0.15	22.46	23.00	1.156
Bottom Side	9262/1852.4	RMC12.2K	1.066	0.578	0.11	22.60	23.00	1.169
Bottom Side - Repeated	9262/1852.4	RMC12.2K	1.048	0.572	1.99	22.60	23.00	1.149
Bottom Side	9538/1907.6	RMC12.2K	0.937	0.510	-0.35	22.48	23.00	1.056

NOTE: Hotspot SAR test results of WCDMA Band II

10.1.5. SAR measurement Result of LTE Band IV

Test Position of Head	Test channel /Freq.	Test Mode	SAR Value (W/kg)		Power Drift (±5%)	Conducted power (dBm)	Tune-up power (dBm)	Scaled SAR 1g (W/Kg)
			1g	10g				
1RB								
Left Cheek	20175/1732.5	20M QPSK(1,0)	0.201	0.130	-2.22	23.41	24.00	0.230
Left Tilt 15 Degree	20175/1732.5	20M QPSK(1,0)	0.128	0.082	2.64	23.41	24.00	0.147
Right Cheek	20175/1732.5	20M QPSK(1,0)	0.182	0.124	-1.84	23.41	24.00	0.208
Right Tilt 15 Degree	20175/1732.5	20M QPSK(1,0)	0.116	0.075	0.61	23.41	24.00	0.133
50%RB								
Left Cheek	20175/1732.5	1.4M QPSK(3,0)	0.174	0.117	1.51	23.16	24.00	0.211
Left Tilt 15 Degree	20175/1732.5	1.4M QPSK(3,0)	0.108	0.064	2.45	23.16	24.00	0.131
Right Cheek	20175/1732.5	1.4M QPSK(3,0)	0.165	0.102	1.68	23.16	24.00	0.200
Right Tilt 15 Degree	20175/1732.5	1.4M QPSK(3,0)	0.098	0.061	-1.57	23.16	24.00	0.119

NOTE: Head SAR test results of LTE Band IV

Test Position of Body-Worn with 10mm	Test channel /Freq.	Test Mode	SAR Value (W/kg)		Power Drift (±5%)	Conducted power (dBm)	Tune-up power (dBm)	Scaled SAR 1g (W/Kg)
			1g	10g				
1RB								
Front Side	20175/1732.5	20M QPSK(1,0)	0.651	0.338	1.64	23.41	24.00	0.746
Back Side	20175/1732.5	20M QPSK(1,0)	0.669	0.342	-0.33	23.41	24.00	0.766
50%RB								
Front Side	20175/1732.5	1.4M QPSK(3,0)	0.327	0.181	2.51	23.16	24.00	0.397

	5							
Back Side	20175/1732. 5	1.4M QPSK(3,0)	0.418	0.221	-0.94	23.16	24.00	0.507

NOTE: Body-Worn SAR test results of LTE Band IV

Test Position of Hotspot with 10mm	Test channel /Freq.	Test Mode	SAR Value (W/kg)		Power Drift (±5%)	Conducted power (dBm)	Tune-up power (dBm)	Scaled SAR 1g (W/Kg)
			1g	10g				
1RB								
Front Side	20175/1732. 5	20M QPSK(1,0)	0.651	0.338	1.64	23.41	24.00	0.746
Back Side	20175/1732. 5	20M QPSK(1,0)	0.669	0.342	-0.33	23.41	24.00	0.766
Left Side	20175/1732. 5	20M QPSK(1,0)	0.458	0.234	-1.99	23.41	24.00	0.525
Right Side	20175/1732. 5	20M QPSK(1,0)	0.559	0.283	2.51	23.41	24.00	0.640
Bottom Side	20175/1732. 5	20M QPSK(1,0)	1.331	0.760	-0.97	23.41	24.00	1.525
Bottom Side - Repeated	20175/1732. 5	20M QPSK(1,0)	1.328	0.757	1.57	23.41	24.00	1.521
Bottom Side	20050/1720	20M QPSK(1,0)	1.262	0.725	-1.16	23.47	24.00	1.426
Bottom Side	20300/1745	20M QPSK(1,0)	1.293	0.753	-1.00	23.09	24.00	1.594
50%RB								
Front Side	20175/1732. 5	1.4M QPSK(3,0)	0.327	0.181	2.51	23.16	24.00	0.397
Back Side	20175/1732. 5	1.4M QPSK(3,0)	0.418	0.221	-0.94	23.16	24.00	0.507
Left Side	20175/1732. 5	1.4M QPSK(3,0)	0.281	0.152	2.64	23.16	24.00	0.341
Right Side	20175/1732. 5	1.4M QPSK(3,0)	0.301	0.163	1.49	23.16	24.00	0.365
Bottom Side	20175/1732. 5	1.4M QPSK(3,0)	0.608	0.300	1.84	23.16	24.00	0.738
100%RB								
Bottom Side	20175/1732. 5	20M QPSK(100,0)	0.512	0.254	1.44	22.03	23.00	0.640

NOTE: Hotspot SAR test results of LTE Band IV

10.1.6. SAR measurement Result of LTE Band VII

Test Position of Head	Test channel /Freq.	Test Mode	SAR Value (W/kg)		Power Drift (±5%)	Conducted power (dBm)	Tune-up power (dBm)	Scaled SAR 1g (W/Kg)
			1g	10g				
1RB								
Left Cheek	21100/2535	20M QPSK(1,0)	0.101	0.057	-1.96	22.53	23.00	0.113
Left Tilt 15 Degree	21100/2535	20M QPSK(1,0)	0.064	0.039	1.64	22.53	23.00	0.071
Right Cheek	21100/2535	20M QPSK(1,0)	0.094	0.051	1.67	22.53	23.00	0.105
Right Tilt 15 Degree	21100/2535	20M QPSK(1,0)	0.058	0.035	-0.67	22.53	23.00	0.065
50%RB								
Left Cheek	21100/2535	20M QPSK(50,0)	0.091	0.052	1.64	21.32	22.00	0.106
Left Tilt 15 Degree	21100/2535	20M QPSK(50,0)	0.051	0.032	0.94	21.32	22.00	0.060
Right Cheek	21100/2535	20M QPSK(50,0)	0.086	0.043	1.57	21.32	22.00	0.101
Right Tilt 15 Degree	21100/2535	20M QPSK(50,0)	0.043	0.029	-3.51	21.32	22.00	0.050

NOTE: Head SAR test results of LTE Band VII

Test Position of Body-Worn with 10mm	Test channel /Freq.	Test Mode	SAR Value (W/kg)		Power Drift (±5%)	Conducted power (dBm)	Tune-up power (dBm)	Scaled SAR 1g (W/Kg)
			1g	10g				
1RB								
Front Side	21100/2535	20M QPSK(1,0)	0.432	0.214	1.64	22.53	23.00	0.481
Back Side	21100/2535	20M QPSK(1,0)	0.680	0.338	1.07	22.53	23.00	0.758
50%RB								
Front Side	21100/2535	20M QPSK(50,0)	0.358	0.169	1.64	21.32	22.00	0.419

Back Side	21100/2535	20M QPSK(50,0)	0.601	0.313	-1.68	21.32	22.00	0.703
-----------	------------	----------------	-------	-------	-------	-------	-------	-------

NOTE: Body-Worn SAR test results of LTE Band VII

Test Position of Hotspot with 10mm	Test channel /Freq.	Test Mode	SAR Value (W/kg)		Power Drift ($\pm 5\%$)	Conducted power (dBm)	Tune-up power (dBm)	Scaled SAR 1g (W/Kg)
			1g	10g				
1RB								
Front Side	21100/2535	20M QPSK(1,0)	0.432	0.214	1.64	22.53	23.00	0.481
Back Side	21100/2535	20M QPSK(1,0)	0.680	0.338	1.07	22.53	23.00	0.758
Left Side	21100/2535	20M QPSK(1,0)	0.329	0.161	-1.28	22.53	23.00	0.367
Right Side	21100/2535	20M QPSK(1,0)	0.318	0.154	-0.94	22.53	23.00	0.354
Bottom Side	21100/2535	20M QPSK(1,0)	0.604	0.314	2.22	22.53	23.00	0.673
50%RB								
Front Side	21100/2535	20M QPSK(50,0)	0.358	0.169	1.64	21.32	22.00	0.419
Back Side	21100/2535	20M QPSK(50,0)	0.601	0.313	-1.68	21.32	22.00	0.703
Left Side	21100/2535	20M QPSK(50,0)	0.252	0.124	2.64	21.32	22.00	0.295
Right Side	21100/2535	20M QPSK(50,0)	0.239	0.120	-1.28	21.32	22.00	0.280
Bottom Side	21100/2535	20M QPSK(50,0)	0.575	0.281	4.39	21.32	22.00	0.672

NOTE: Hotspot SAR test results of LTE Band VII

10.1.7. SAR measurement Result of LTE Band XVII

Test Position of Head	Test channel /Freq.	Test Mode	SAR Value (W/kg)		Power Drift ($\pm 5\%$)	Conducted power (dBm)	Tune-up power (dBm)	Scaled SAR 1g (W/Kg)
			1g	10g				
1RB								
Left Cheek	23790/710	10M QPSK(1,24)	0.100	0.080	3.19	23.20	24.00	0.120
Left Tilt 15 Degree	23790/710	10M QPSK(1,24)	0.065	0.047	2.64	23.20	24.00	0.078
Right Cheek	23790/710	10M QPSK(1,24)	0.087	0.062	-2.69	23.20	24.00	0.105

Right Tilt 15 Degree	23790/710	10M QPSK(1,24)	0.058	0.039	1.88	23.20	24.00	0.070
50%RB								
Left Cheek	23790/710	10M QPSK(25,0)	0.088	0.063	2.57	22.21	23.00	0.106
Left Tilt 15 Degree	23790/710	10M QPSK(25,0)	0.056	0.038	-2.36	22.21	23.00	0.067
Right Cheek	23790/710	10M QPSK(25,0)	0.072	0.050	0.94	22.21	23.00	0.086
Right Tilt 15 Degree	23790/710	10M QPSK(25,0)	0.046	0.032	-1.37	22.21	23.00	0.055

NOTE: Head SAR test results of LTE Band XVII

Test Position of Body-Worn with 10mm	Test channel /Freq.	Test Mode	SAR Value (W/kg)		Power Drift (±5%)	Conducted power (dBm)	Tune-up power (dBm)	Scaled SAR 1g (W/Kg)
			1g	10g				
1RB								
Front Side	23790/710	10M QPSK(1,24)	0.216	0.152	0.64	23.20	24.00	0.260
Back Side	23790/710	10M QPSK(1,24)	0.249	0.163	-0.17	23.20	24.00	0.299
50%RB								
Front Side	23790/710	10M QPSK(25,0)	0.182	0.139	1.64	22.21	23.00	0.218
Back Side	23790/710	10M QPSK(25,0)	0.212	0.148	-1.59	22.21	23.00	0.254

NOTE: Body-Worn SAR test results of LTE Band XVII

Test Position of Hotspot with 10mm	Test channel /Freq.	Test Mode	SAR Value (W/kg)		Power Drift (±5%)	Conducted power (dBm)	Tune-up power (dBm)	Scaled SAR 1g (W/Kg)
			1g	10g				
1RB								
Front Side	23790/710	10M QPSK(1,24)	0.216	0.152	0.64	23.20	24.00	0.260
Back Side	23790/710	10M QPSK(1,24)	0.249	0.163	-0.17	23.20	24.00	0.299
Left Side	23790/710	10M QPSK(1,24)	0.165	0.112	-1.67	23.20	24.00	0.198
Right	23790/710	10M QPSK(1,24)	0.158	0.107	0.69	23.20	24.00	0.190

Side								
Bottom Side	23790/710	10M QPSK(1,24)	0.197	0.138	1.28	23.20	24.00	0.237
50%RB								
Front Side	23790/710	10M QPSK(25,0)	0.182	0.139	1.64	22.21	23.00	0.218
Back Side	23790/710	10M QPSK(25,0)	0.212	0.148	-1.59	22.21	23.00	0.254
Left Side	23790/710	10M QPSK(25,0)	0.137	0.081	0.64	22.21	23.00	0.164
Right Side	23790/710	10M QPSK(25,0)	0.129	0.074	-1.28	22.21	23.00	0.155
Bottom Side	23790/710	10M QPSK(25,0)	0.167	0.102	0.67	22.21	23.00	0.200

NOTE: Hotspot SAR test results of LTE Band XVII

10.1.8. SAR measurement Result of WLAN 2.4G

Test Position of Head	Test channel /Freq.	Test Mode	SAR Value (W/kg)		Power Drift (±5%)	Conducted power (dBm)	Tune-up power (dBm)	Scaled SAR 1g (W/Kg)
			1g	10g				
Left Cheek	6/2437	802.11 b	0.520	0.240	0.45	16.22	17.00	0.622
Left Tilt 15 Degree	6/2437	802.11 b	0.259	0.123	1.67	16.22	17.00	0.310
Right Cheek	6/2437	802.11 b	0.482	0.221	-1.92	16.22	17.00	0.577
Right Tilt 15 Degree	6/2437	802.11 b	0.241	0.112	-0.37	16.22	17.00	0.288

NOTE: Head SAR test results of WLAN 2.4G

Test Position of Body-Worn with 10mm	Test channel /Freq.	Test Mode	SAR Value (W/kg)		Power Drift (±5%)	Conducted power (dBm)	Tune-up power (dBm)	Scaled SAR 1g (W/Kg)
			1g	10g				
Front Side	6/2437	802.11 b	0.082	0.051	1.64	16.22	17.00	0.098
Back Side	6/2437	802.11 b	0.093	0.059	-1.74	16.22	17.00	0.111

NOTE: Body-Worn SAR test results of WLAN 2.4G

Test Position of Hotspot with 10mm	Test channel /Freq.	Test Mode	SAR Value (W/kg)		Power Drift (±5%)	Conducted power (dBm)	Tune-up power (dBm)	Scaled SAR 1g (W/Kg)
			1g	10g				

Front Side	6/2437	802.11 b	0.082	0.051	1.64	16.22	17.00	0.098
Back Side	6/2437	802.11 b	0.093	0.059	-1.74	16.22	17.00	0.111
Left Side	6/2437	802.11 b	0.052	0.027	-2.33	16.22	17.00	0.062
Top Side	6/2437	802.11 b	0.067	0.032	1.09	16.22	17.00	0.080

NOTE: Hotspot SAR test results of WLAN 2.4G

10.2. SAR Summation Scenario

Per KDB 447498 D01, simultaneous transmission SAR is compliant if,

- Scalar SAR summation $< 1.6\text{W/kg}$.
- $\text{SPLSR} = (\text{SAR}_1 + \text{SAR}_2)^{1.5} / (\text{min. separation distance, mm})$, and the peak separation distance is determined from the square root of $[(x_1-x_2)^2 + (y_1-y_2)^2 + (z_1-z_2)^2]$, where (x_1, y_1, z_1) and (x_2, y_2, z_2) are the coordinates of the extrapolated peak SAR locations in the zoom scan. If $\text{SPLSR} \leq 0.04$, simultaneously transmission SAR measurement is not necessary.

Test Position		Scaled SAR _{MAX}		Σ 1-g SAR (W/Kg)	SPLSR	Remark
		GSM 850	WLAN 2.4G			
Head	Left Cheek	0.580	0.622	1.203	N/A	N/A
	Left Tilt 15 Degree	0.271	0.310	0.581	N/A	N/A
	Right Cheek	0.571	0.577	1.148	N/A	N/A
	Right Tilt 15 Degree	0.255	0.288	0.543	N/A	N/A
Body-Worn	Front Side	0.790	0.098	0.888	N/A	N/A
	Back Side	1.482	0.111	1.593	N/A	N/A
Hotspot	Front Side	0.790	0.098	0.888	N/A	N/A
	Back Side	1.482	0.111	1.593	N/A	N/A
	Left Side	0.798	0.062	0.861	N/A	N/A
	Right Side	0.552	N/A	0.552	N/A	N/A
	Top Side	N/A	0.080	0.080	N/A	N/A
	Bottom Side	0.749	N/A	0.749	N/A	N/A

NOTE: 1-g SAR Simultaneous Tx Combination of GSM850 and WLAN 2.4G.

Test Position		Scaled SAR _{MAX}		Σ 1-g SAR (W/Kg)	SPLSR	Remark
		GSM 1900	WLAN 2.4G			
Head	Left Cheek	0.178	0.622	0.800	N/A	N/A
	Left Tilt 15 Degree	0.091	0.310	0.401	N/A	N/A
	Right Cheek	0.169	0.577	0.746	N/A	N/A
	Right Tilt 15 Degree	0.076	0.288	0.365	N/A	N/A
Body-Worn	Front Side	0.770	0.098	0.868	N/A	N/A
	Back Side	0.523	0.111	0.634	N/A	N/A
Hotspot	Front Side	0.770	0.098	0.868	N/A	N/A

	Back Side	0.523	0.111	0.634	N/A	N/A
	Left Side	0.653	0.062	0.715	N/A	N/A
	Right Side	0.681	N/A	0.681	N/A	N/A
	Top Side	N/A	0.080	0.080	N/A	N/A
	Bottom Side	1.483	N/A	1.483	N/A	N/A

NOTE: 1-g SAR Simultaneous Tx Combination of GSM1900 and WLAN 2.4G.

Test Position		Scaled SAR _{MAX}		Σ 1-g SAR (W/Kg)	SPLSR	Remark
		WCDMA Band V	WLAN 2.4G			
Head	Left Cheek	0.242	0.622	0.864	N/A	N/A
	Left Tilt 15 Degree	0.161	0.310	0.471	N/A	N/A
	Right Cheek	0.213	0.577	0.790	N/A	N/A
	Right Tilt 15 Degree	0.146	0.288	0.434	N/A	N/A
Body-Worn	Front Side	0.501	0.098	0.599	N/A	N/A
	Back Side	0.643	0.111	0.754	N/A	N/A
Hotspot	Front Side	0.501	0.098	0.599	N/A	N/A
	Back Side	0.643	0.111	0.754	N/A	N/A
	Left Side	0.426	0.062	0.488	N/A	N/A
	Right Side	0.465	N/A	0.465	N/A	N/A
	Top Side	N/A	0.080	0.080	N/A	N/A
	Bottom Side	0.588	N/A	0.588	N/A	N/A

NOTE: 1-g SAR Simultaneous Tx Combination of WCDMA Band V and WLAN 2.4G.

Test Position		Scaled SAR _{MAX}		Σ 1-g SAR (W/Kg)	SPLSR	Remark
		WCDMA Band II	WLAN 2.4G			
Head	Left Cheek	0.101	0.622	0.723	N/A	N/A
	Left Tilt 15 Degree	0.050	0.310	0.360	N/A	N/A
	Right Cheek	0.093	0.577	0.670	N/A	N/A
	Right Tilt 15 Degree	0.045	0.288	0.334	N/A	N/A
Body-Worn	Front Side	0.631	0.098	0.729	N/A	N/A
	Back Side	0.683	0.111	0.794	N/A	N/A
Hotspot	Front Side	0.631	0.098	0.729	N/A	N/A
	Back Side	0.683	0.111	0.794	N/A	N/A
	Left Side	0.710	0.062	0.772	N/A	N/A
	Right Side	0.636	N/A	0.636	N/A	N/A
	Top Side	N/A	0.080	0.080	N/A	N/A
	Bottom Side	1.169	N/A	1.169	N/A	N/A

NOTE: 1-g SAR Simultaneous Tx Combination of WCDMA Band II and WLAN 2.4G.

Test Position		Scaled SAR _{MAX}		Σ 1-g SAR (W/Kg)	SPLSR	Remark
		LTE Band IV	WLAN 2.4G			
Head	Left Cheek	0.230	0.622	0.853	N/A	N/A
	Left Tilt 15 Degree	0.147	0.310	0.457	N/A	N/A
	Right Cheek	0.208	0.577	0.785	N/A	N/A
	Right Tilt 15 Degree	0.133	0.288	0.421	N/A	N/A
Body-Worn	Front Side	0.746	0.098	0.844	N/A	N/A
	Back Side	0.766	0.111	0.878	N/A	N/A
Hotspot	Front Side	0.746	0.098	0.844	N/A	N/A
	Back Side	0.766	0.111	0.878	N/A	N/A
	Left Side	0.525	0.062	0.587	N/A	N/A
	Right Side	0.640	N/A	0.640	N/A	N/A
	Top Side	N/A	0.080	0.080	N/A	N/A
	Bottom Side	1.594	N/A	1.594	N/A	N/A

NOTE: 1-g SAR Simultaneous Tx Combination of LTE Band IV and WLAN 2.4G.

Test Position		Scaled SAR _{MAX}		Σ 1-g SAR (W/Kg)	SPLSR	Remark
		LTE Band VII	WLAN 2.4G			
Head	Left Cheek	0.113	0.622	0.735	N/A	N/A
	Left Tilt 15 Degree	0.071	0.310	0.381	N/A	N/A
	Right Cheek	0.105	0.577	0.682	N/A	N/A
	Right Tilt 15 Degree	0.065	0.288	0.353	N/A	N/A
Body-Worn	Front Side	0.481	0.098	0.580	N/A	N/A
	Back Side	0.758	0.111	0.869	N/A	N/A
Hotspot	Front Side	0.481	0.098	0.580	N/A	N/A
	Back Side	0.758	0.111	0.869	N/A	N/A
	Left Side	0.367	0.062	0.429	N/A	N/A
	Right Side	0.354	N/A	0.354	N/A	N/A
	Top Side	N/A	0.080	0.080	N/A	N/A
	Bottom Side	0.673	N/A	0.673	N/A	N/A

NOTE: 1-g SAR Simultaneous Tx Combination of LTE Band VII and WLAN 2.4G.

Test Position		Scaled SAR _{MAX}		Σ 1-g SAR (W/Kg)	SPLSR	Remark
		LTE Band XVII	WLAN 2.4G			
Head	Left Cheek	0.120	0.622	0.743	N/A	N/A
	Left Tilt 15 Degree	0.078	0.310	0.388	N/A	N/A

	Right Cheek	0.105	0.577	0.681	N/A	N/A
	Right Tilt 15 Degree	0.070	0.288	0.358	N/A	N/A
Body-Worn	Front Side	0.260	0.098	0.358	N/A	N/A
	Back Side	0.299	0.111	0.411	N/A	N/A
Hotspot	Front Side	0.260	0.098	0.358	N/A	N/A
	Back Side	0.299	0.111	0.411	N/A	N/A
	Left Side	0.198	0.062	0.261	N/A	N/A
	Right Side	0.190	N/A	0.190	N/A	N/A
	Top Side	N/A	0.080	0.080	N/A	N/A
	Bottom Side	0.237	N/A	0.237	N/A	N/A

NOTE: 1-g SAR Simultaneous Tx Combination of LTE Band XVII and WLAN 2.4G.

Test Position		Scaled SAR _{MAX}		Σ 1-g SAR (W/Kg)	SPLSR	Remark
		GSM 850	Bluetooth			
Head	Left Cheek	0.580	0.053	0.633	N/A	N/A
	Left Tilt 15 Degree	0.271	0.053	0.324	N/A	N/A
	Right Cheek	0.571	0.053	0.624	N/A	N/A
	Right Tilt 15 Degree	0.255	0.053	0.308	N/A	N/A
Body-Worn	Front Side	0.790	0.026	0.816	N/A	N/A
	Back Side	1.482	0.026	1.508	N/A	N/A
Hotspot	Front Side	0.790	0.026	0.816	N/A	N/A
	Back Side	1.482	0.026	1.508	N/A	N/A
	Left Side	0.798	0.026	0.824	N/A	N/A
	Right Side	0.552	N/A	0.552	N/A	N/A
	Top Side	N/A	0.026	0.026	N/A	N/A
	Bottom Side	0.749	N/A	0.749	N/A	N/A

NOTE: 1-g SAR Simultaneous Tx Combination of GSM850 and Bluetooth.

Test Position		Scaled SAR _{MAX}		Σ 1-g SAR (W/Kg)	SPLSR	Remark
		GSM 1900	Bluetooth			
Head	Left Cheek	0.178	0.053	0.231	N/A	N/A
	Left Tilt 15 Degree	0.091	0.053	0.144	N/A	N/A
	Right Cheek	0.169	0.053	0.222	N/A	N/A
	Right Tilt 15 Degree	0.076	0.053	0.129	N/A	N/A
Body-Worn	Front Side	0.770	0.026	0.796	N/A	N/A
	Back Side	0.523	0.026	0.549	N/A	N/A
Hotspot	Front Side	0.770	0.026	0.796	N/A	N/A
	Back Side	0.523	0.026	0.549	N/A	N/A

	Left Side	0.653	0.026	0.679	N/A	N/A
	Right Side	0.681	N/A	0.681	N/A	N/A
	Top Side	N/A	0.026	0.026	N/A	N/A
	Bottom Side	1.483	N/A	1.483	N/A	N/A

NOTE: 1-g SAR Simultaneous Tx Combination of GSM1900 and Bluetooth.

Test Position		Scaled SAR _{MAX}		Σ 1-g SAR (W/Kg)	SPLSR	Remark
		WCDMA Band V	Bluetooth			
Head	Left Cheek	0.242	0.053	0.295	N/A	N/A
	Left Tilt 15 Degree	0.161	0.053	0.214	N/A	N/A
	Right Cheek	0.213	0.053	0.266	N/A	N/A
	Right Tilt 15 Degree	0.146	0.053	0.199	N/A	N/A
Body-Worn	Front Side	0.501	0.026	0.527	N/A	N/A
	Back Side	0.643	0.026	0.669	N/A	N/A
Hotspot	Front Side	0.501	0.026	0.527	N/A	N/A
	Back Side	0.643	0.026	0.669	N/A	N/A
	Left Side	0.426	0.026	0.452	N/A	N/A
	Right Side	0.465	N/A	0.465	N/A	N/A
	Top Side	N/A	0.026	0.026	N/A	N/A
	Bottom Side	0.588	N/A	0.588	N/A	N/A

NOTE: 1-g SAR Simultaneous Tx Combination of WCDMA Band V and Bluetooth.

Test Position		Scaled SAR _{MAX}		Σ 1-g SAR (W/Kg)	SPLSR	Remark
		WCDMA Band II	Bluetooth			
Head	Left Cheek	0.101	0.053	0.154	N/A	N/A
	Left Tilt 15 Degree	0.050	0.053	0.103	N/A	N/A
	Right Cheek	0.093	0.053	0.146	N/A	N/A
	Right Tilt 15 Degree	0.045	0.053	0.098	N/A	N/A
Body-Worn	Front Side	0.631	0.026	0.657	N/A	N/A
	Back Side	0.683	0.026	0.709	N/A	N/A
Hotspot	Front Side	0.631	0.026	0.657	N/A	N/A
	Back Side	0.683	0.026	0.709	N/A	N/A
	Left Side	0.710	0.026	0.736	N/A	N/A
	Right Side	0.636	N/A	0.636	N/A	N/A
	Top Side	N/A	0.026	0.026	N/A	N/A
	Bottom Side	1.169	N/A	1.169	N/A	N/A

NOTE: 1-g SAR Simultaneous Tx Combination of WCDMA Band II and Bluetooth.

Test Position		Scaled SAR _{MAX}		Σ 1-g SAR (W/Kg)	SPLSR	Remark
		LTE Band IV	Bluetooth			
Head	Left Cheek	0.230	0.053	0.283	N/A	N/A
	Left Tilt 15 Degree	0.147	0.053	0.200	N/A	N/A
	Right Cheek	0.208	0.053	0.261	N/A	N/A
	Right Tilt 15 Degree	0.133	0.053	0.186	N/A	N/A
Body-Worn	Front Side	0.746	0.026	0.772	N/A	N/A
	Back Side	0.766	0.026	0.792	N/A	N/A
Hotspot	Front Side	0.746	0.026	0.772	N/A	N/A
	Back Side	0.766	0.026	0.792	N/A	N/A
	Left Side	0.525	0.026	0.551	N/A	N/A
	Right Side	0.640	N/A	0.640	N/A	N/A
	Top Side	N/A	0.026	0.026	N/A	N/A
	Bottom Side	1.594	N/A	1.594	N/A	N/A

NOTE: 1-g SAR Simultaneous Tx Combination of LTE Band IV and Bluetooth.

Test Position		Scaled SAR _{MAX}		Σ 1-g SAR (W/Kg)	SPLSR	Remark
		LTE Band VII	Bluetooth			
Head	Left Cheek	0.113	0.053	0.166	N/A	N/A
	Left Tilt 15 Degree	0.071	0.053	0.124	N/A	N/A
	Right Cheek	0.105	0.053	0.158	N/A	N/A
	Right Tilt 15 Degree	0.065	0.053	0.118	N/A	N/A
Body-Worn	Front Side	0.481	0.026	0.507	N/A	N/A
	Back Side	0.758	0.026	0.784	N/A	N/A
Hotspot	Front Side	0.481	0.026	0.507	N/A	N/A
	Back Side	0.758	0.026	0.784	N/A	N/A
	Left Side	0.367	0.026	0.393	N/A	N/A
	Right Side	0.354	N/A	0.354	N/A	N/A
	Top Side	N/A	0.026	0.026	N/A	N/A
	Bottom Side	0.673	N/A	0.673	N/A	N/A

NOTE: 1-g SAR Simultaneous Tx Combination of LTE Band VII and Bluetooth.

Test Position		Scaled SAR _{MAX}		Σ 1-g SAR (W/Kg)	SPLSR	Remark
		LTE Band XVII	Bluetooth			
Head	Left Cheek	0.120	0.053	0.173	N/A	N/A
	Left Tilt 15 Degree	0.078	0.053	0.131	N/A	N/A
	Right Cheek	0.105	0.053	0.158	N/A	N/A

	Right Tilt 15 Degree	0.070	0.053	0.123	N/A	N/A
Body-Worn	Front Side	0.260	0.026	0.286	N/A	N/A
	Back Side	0.299	0.026	0.325	N/A	N/A
Hotspot	Front Side	0.260	0.026	0.286	N/A	N/A
	Back Side	0.299	0.026	0.325	N/A	N/A
	Left Side	0.198	0.026	0.224	N/A	N/A
	Right Side	0.190	N/A	0.190	N/A	N/A
	Top Side	N/A	0.026	0.026	N/A	N/A
	Bottom Side	0.237	N/A	0.237	N/A	N/A

NOTE: 1-g SAR Simultaneous Tx Combination of LTE Band XVII and Bluetooth.

11. Appendix A. Photo documentation

Refer to appendix Test Setup photo---SAR

12. Appendix B. System Check Plots

Table of contents
MEASUREMENT 1 System Performance Check - SID750 - Head
MEASUREMENT 2 System Performance Check - SID750 - Body
MEASUREMENT 3 System Performance Check - SID835 - Head
MEASUREMENT 4 System Performance Check - SID835 - Body
MEASUREMENT 5 System Performance Check - SID1800 - Head
MEASUREMENT 6 System Performance Check - SID1800 - Body
MEASUREMENT 7 System Performance Check - SID1900 - Head
MEASUREMENT 8 System Performance Check - SID1900 - Body
MEASUREMENT 9 System Performance Check - SID2450 - Head
MEASUREMENT 10 System Performance Check - SID2450 - Body
MEASUREMENT 11 System Performance Check - SID2600 - Head
MEASUREMENT 12 System Performance Check - SID2600 - Body

MEASUREMENT 1

A. Experimental conditions.

Area Scan	<u>dx=15mm dy=15mm, h= 5.00 mm</u>
ZoomScan	<u>5x5x7, dx=8mm dy=8mm dz=5mm</u>
Phantom	<u>Validation plane</u>
Device Position	<u>Dipole</u>
Band	<u>CW750</u>
Channels	<u>Middle</u>
Signal	<u>CW (Crest factor: 1.0)</u>

B. SAR Measurement Results

Frequency (MHz)	750.000000
Relative permittivity (real part)	41.165632
Relative permittivity (imaginary part)	21.49766
Conductivity (S/m)	0.898224
Variation (%)	2.530000

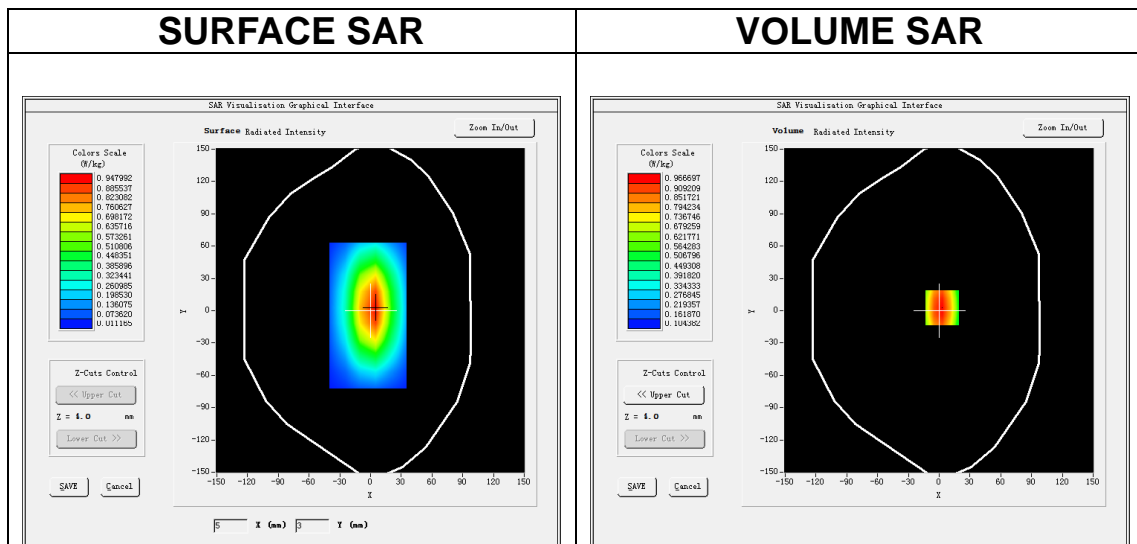

Maximum location: X=3.00, Y=3.00

SAR Peak: 1.30 W/kg

SAR 10g (W/Kg)	0.554362
SAR 1g (W/Kg)	0.850767

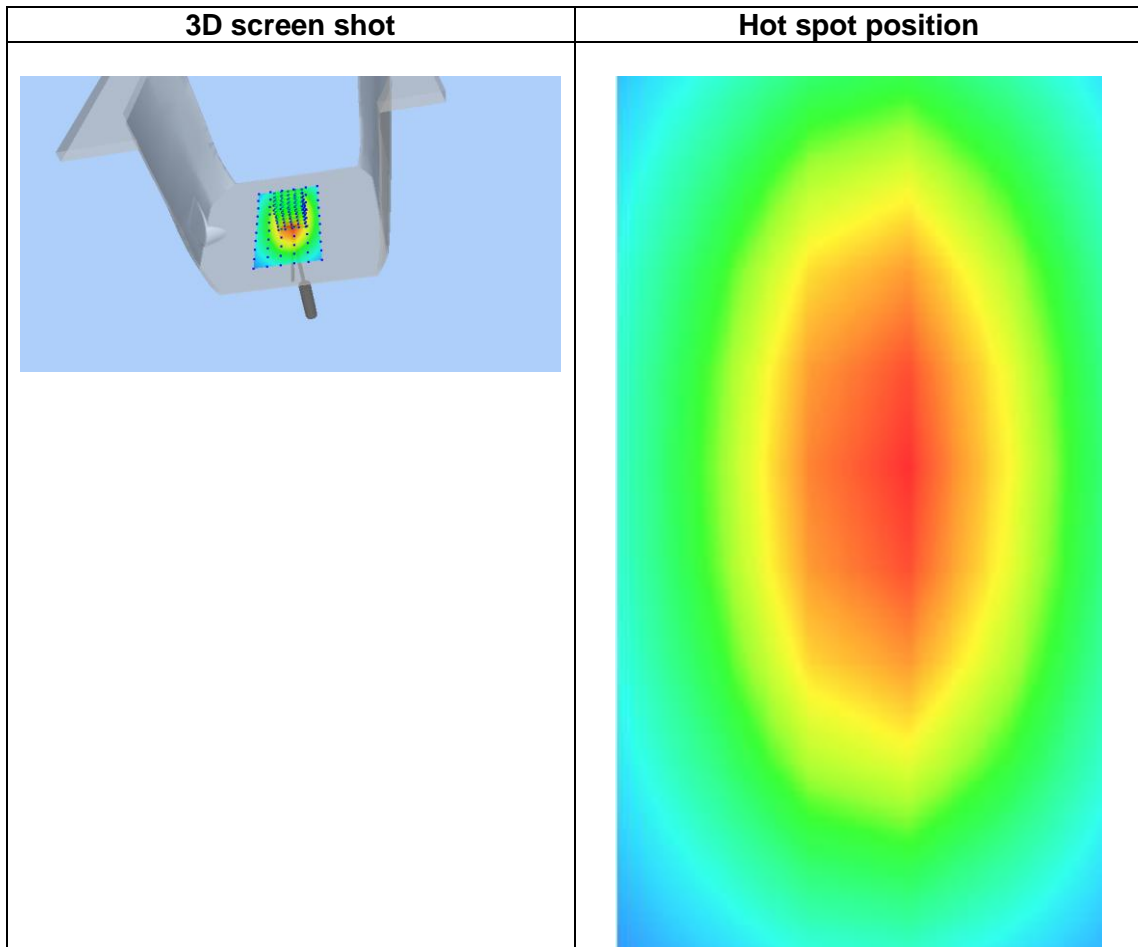
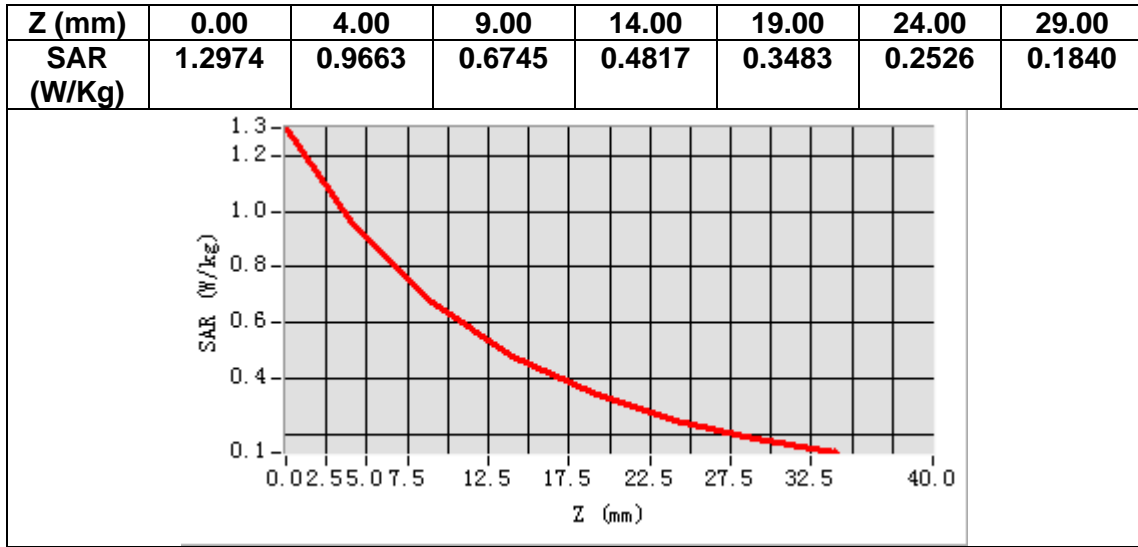

MEASUREMENT 2

A. Experimental conditions.

Area Scan	<u>dx=15mm dy=15mm, h= 5.00 mm</u>
ZoomScan	<u>5x5x7,dx=8mm dy=8mm dz=5mm</u>
Phantom	<u>Validation plane</u>
Device Position	<u>Dipole</u>
Band	<u>CW750</u>
Channels	<u>Middle</u>
Signal	<u>CW (Crest factor: 1.0)</u>

B. SAR Measurement Results

Frequency (MHz)	750.000000
Relative permittivity (real part)	55.243250
Relative permittivity (imaginary part)	23.394300
Conductivity (S/m)	0.973641
Variation (%)	1.520000

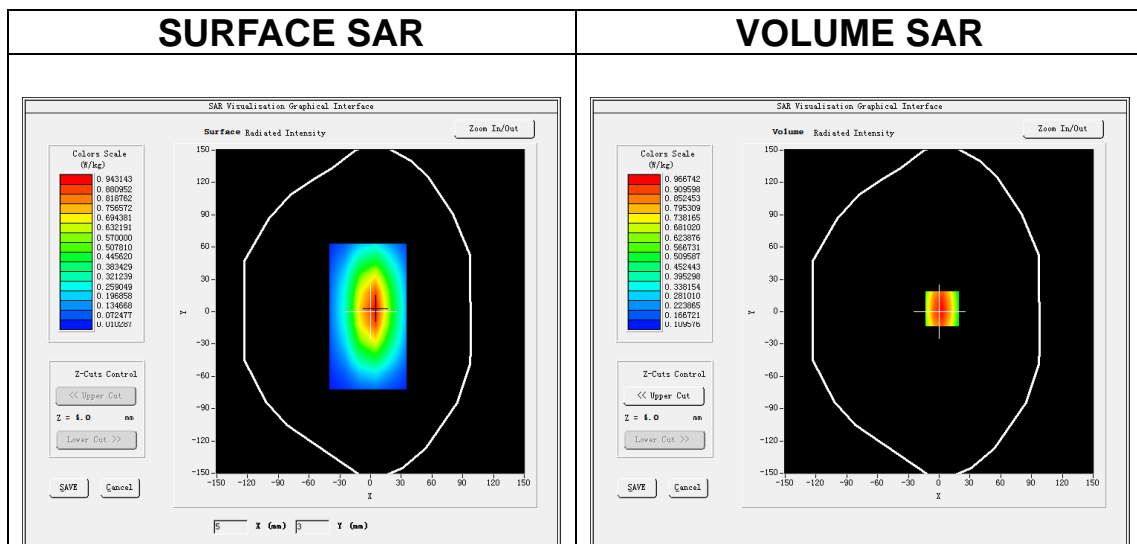

Maximum location: X=3.00, Y=3.00

SAR Peak: 1.30 W/kg

SAR 10g (W/Kg)	0.592322
SAR 1g (W/Kg)	0.863452

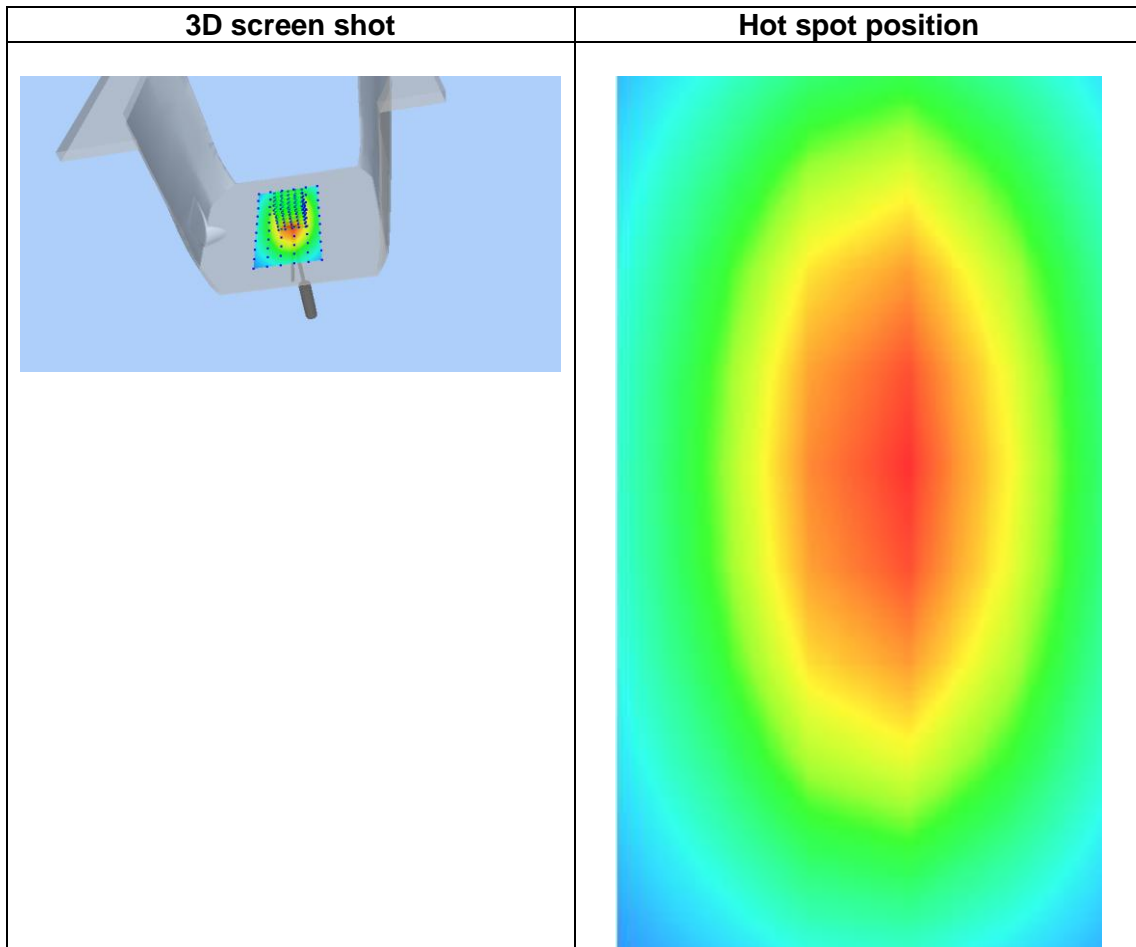
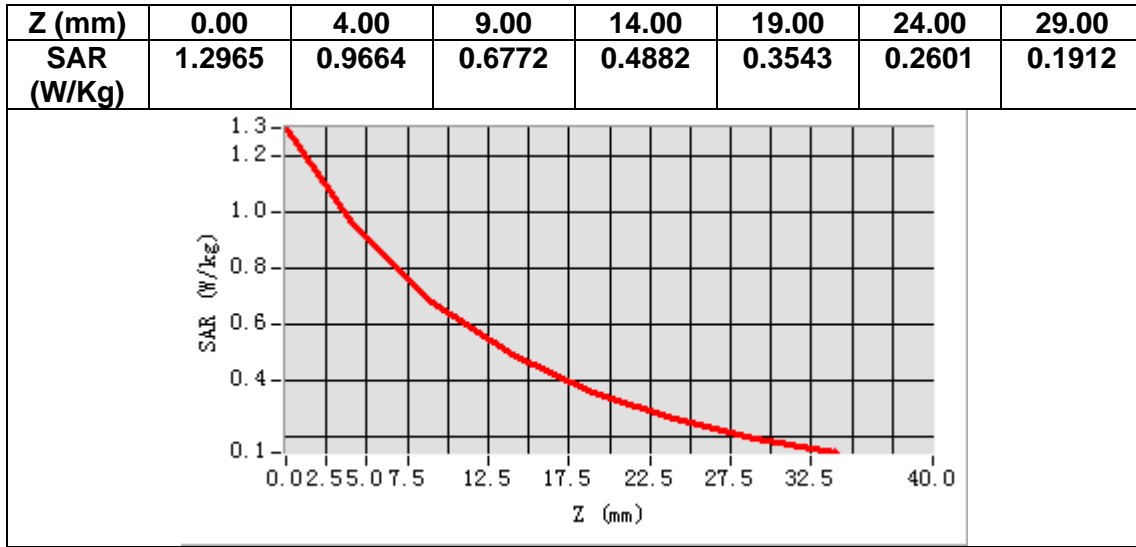

MEASUREMENT 3

A. Experimental conditions.

Area Scan	<u>dx=15mm dy=15mm, h= 5.00 mm</u>
ZoomScan	<u>5x5x7,dx=8mm dy=8mm dz=5mm</u>
Phantom	<u>Validation plane</u>
Device Position	<u>Dipole</u>
Band	<u>CW835</u>
Channels	<u>Middle</u>
Signal	<u>CW (Crest factor: 1.0)</u>

B. SAR Measurement Results

Frequency (MHz)	835.000000
Relative permittivity (real part)	40.843217
Relative permittivity (imaginary part)	20.039230
Conductivity (S/m)	0.927644
Variation (%)	-1.690000

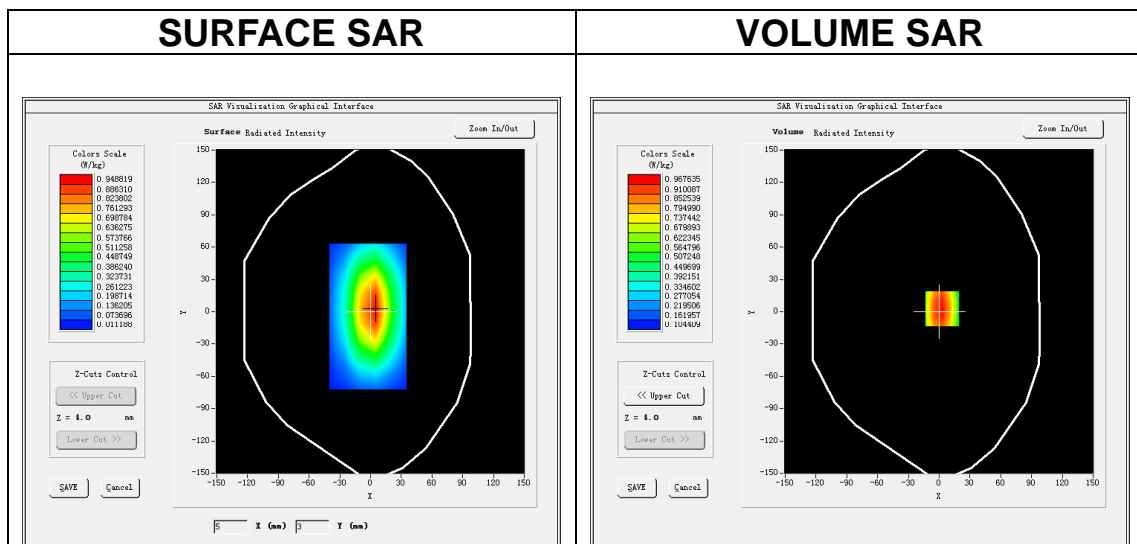

Maximum location: X=3.00, Y=3.00

SAR Peak: 1.30 W/kg

SAR 10g (W/Kg)	0.615729
SAR 1g (W/Kg)	0.942259

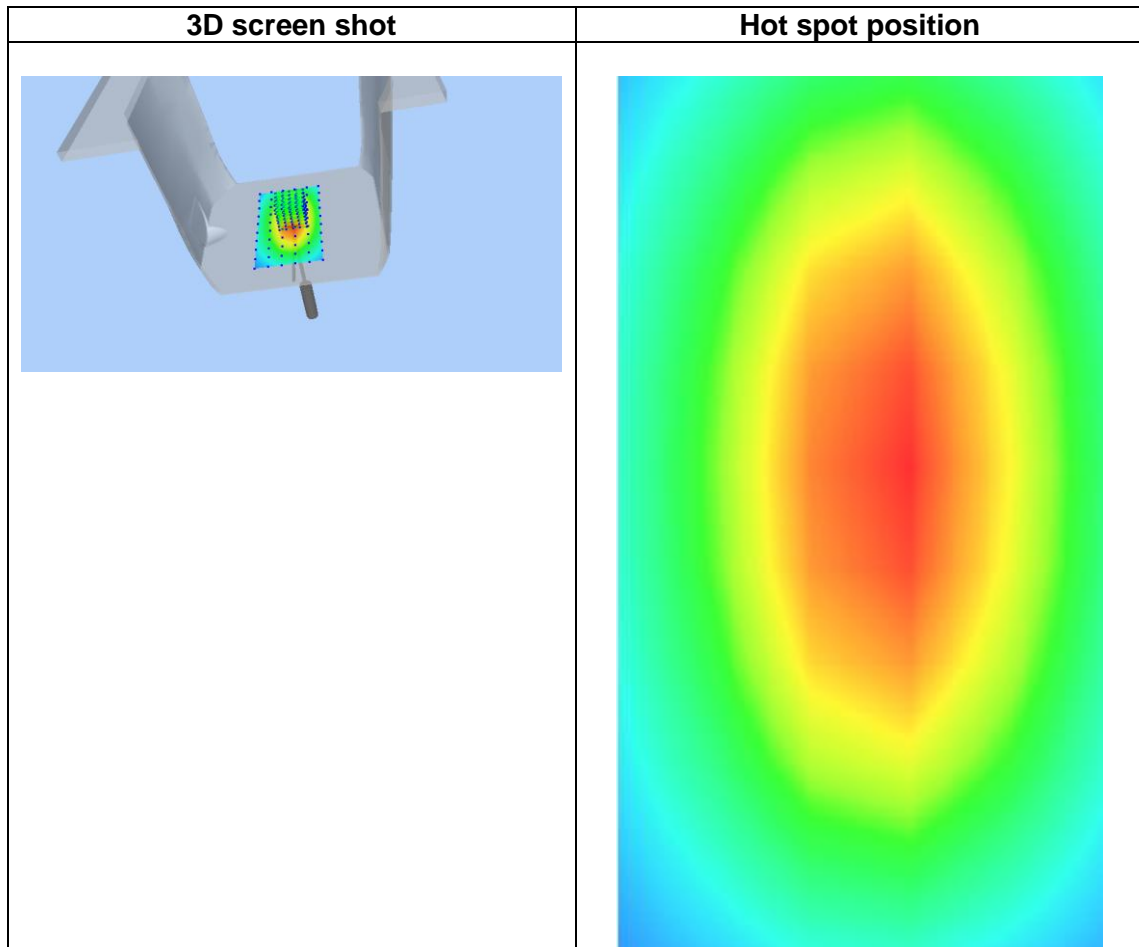
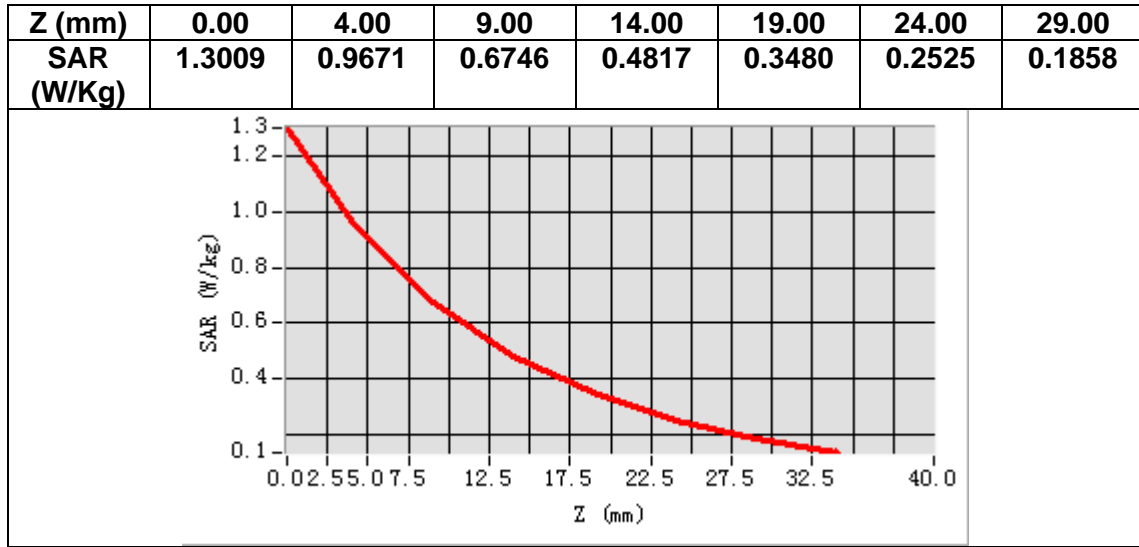

MEASUREMENT 4

A. Experimental conditions.

Area Scan	<u>dx=15mm dy=15mm, h= 5.00 mm</u>
ZoomScan	<u>5x5x7,dx=8mm dy=8mm dz=5mm</u>
Phantom	<u>Validation plane</u>
Device Position	<u>Dipole</u>
Band	<u>CW835</u>
Channels	<u>Middle</u>
Signal	<u>CW (Crest factor: 1.0)</u>

B. SAR Measurement Results

Frequency (MHz)	835.000000
Relative permittivity (real part)	54.492375
Relative permittivity (imaginary part)	21.786365
Conductivity (S/m)	0.993694
Variation (%)	-0.870000

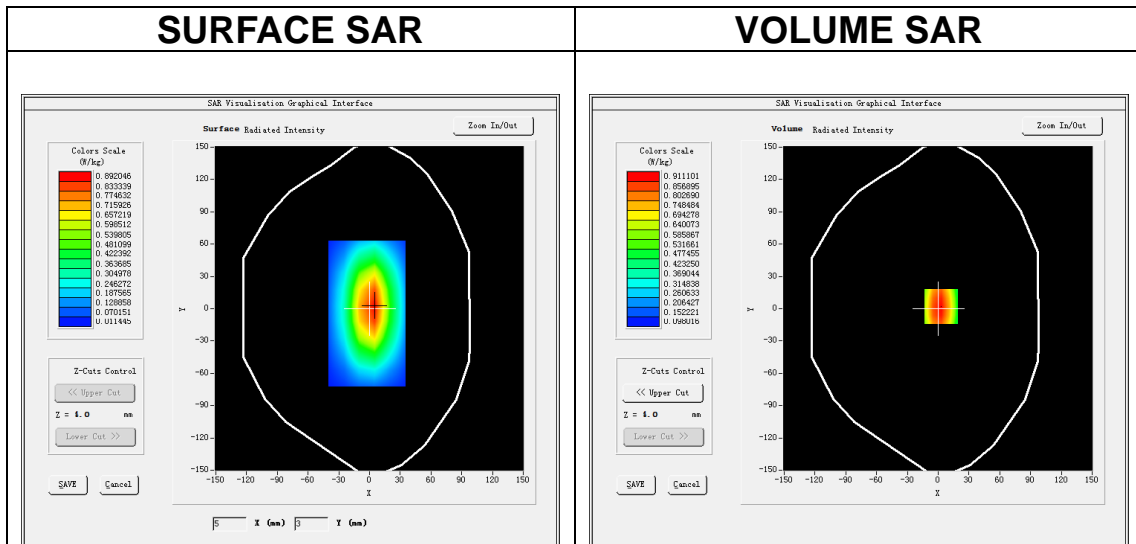

Maximum location: X=3.00, Y=2.00

SAR Peak: 1.23 W/kg

SAR 10g (W/Kg)	0.618930
SAR 1g (W/Kg)	0.925629

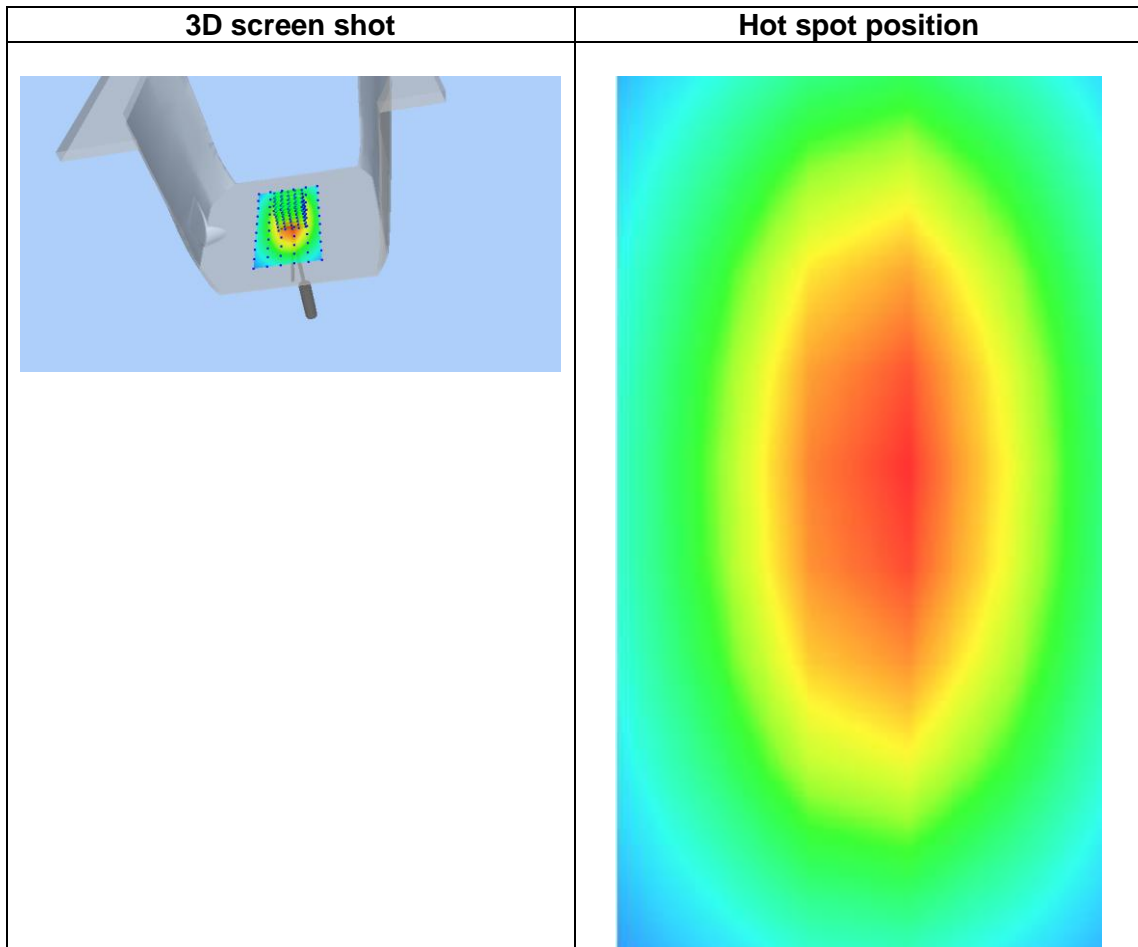
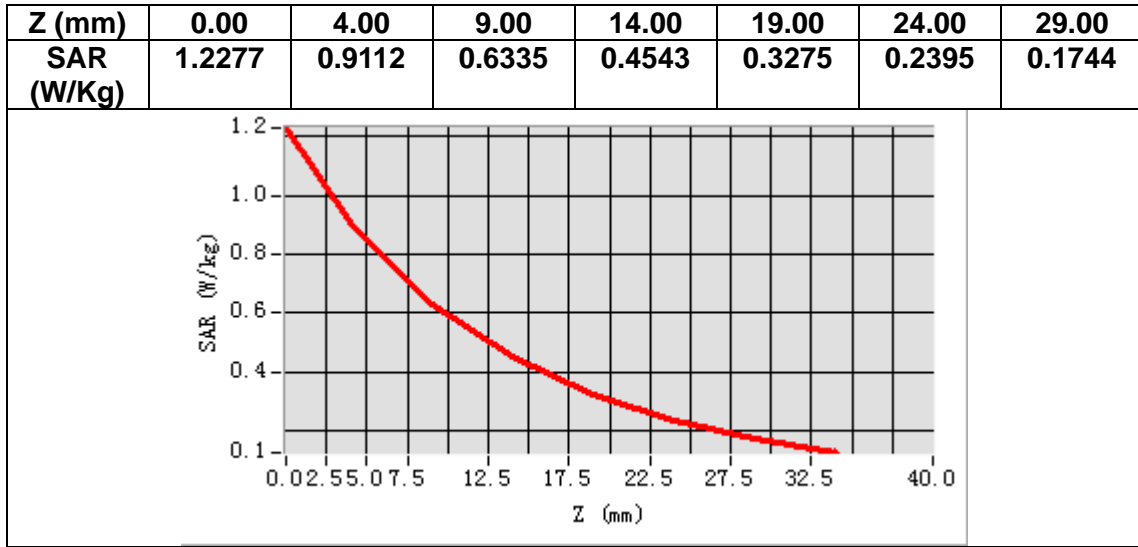

MEASUREMENT 5

A. Experimental conditions.

Area Scan	<u>dx=15mm dy=15mm, h= 5.00 mm</u>
ZoomScan	<u>5x5x7,dx=8mm dy=8mm dz=5mm</u>
Phantom	<u>Validation plane</u>
Device Position	<u>Dipole</u>
Band	<u>CW1800</u>
Channels	<u>Middle</u>
Signal	<u>CW (Crest factor: 1.0)</u>

B. SAR Measurement Results

Frequency (MHz)	1800.000000
Relative permittivity (real part)	39.193246
Relative permittivity (imaginary part)	14.317305
Conductivity (S/m)	1.428338
Variation (%)	-0.490000

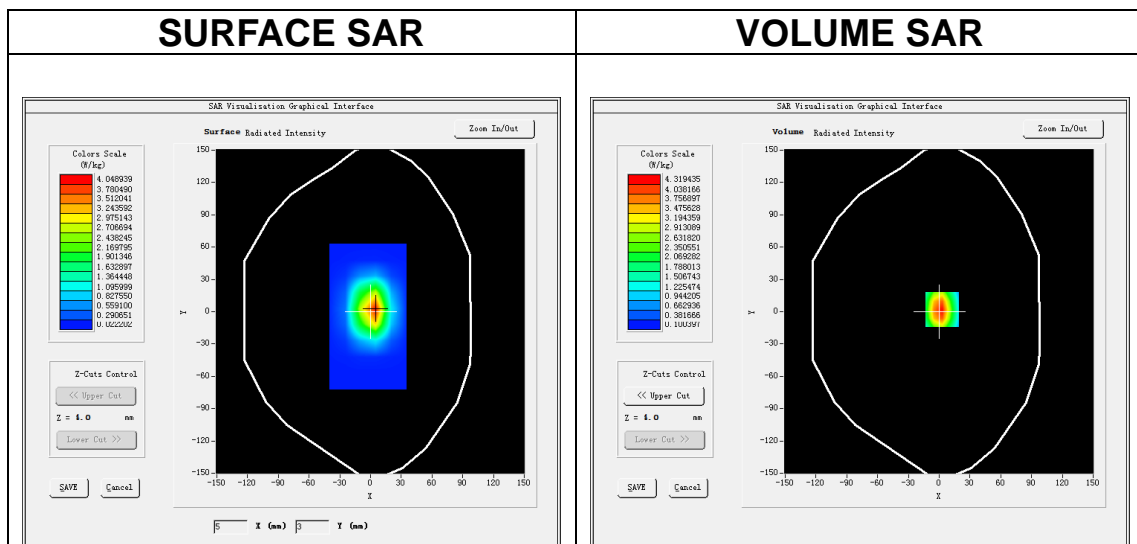

Maximum location: X=3.00, Y=2.00

SAR Peak: 6.82 W/kg

SAR 10g (W/Kg)	1.956257
SAR 1g (W/Kg)	3.627212

Z (mm)	0.00	4.00	9.00	14.00	19.00	24.00	29.00
SAR (W/Kg)	6.7445	4.3182	2.4343	1.4222	0.8543	0.5205	0.3264

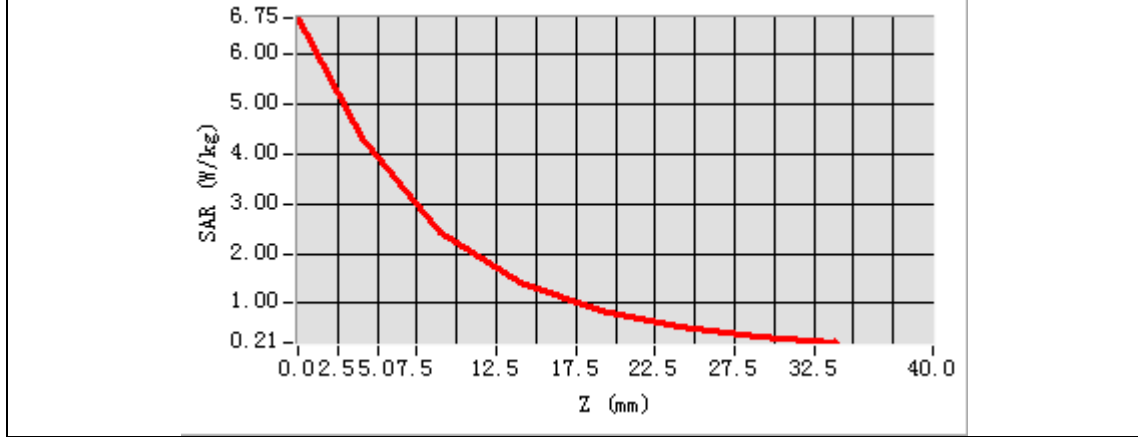

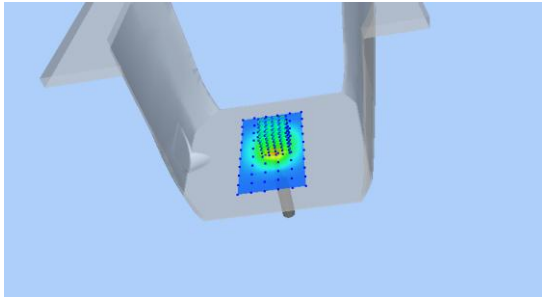
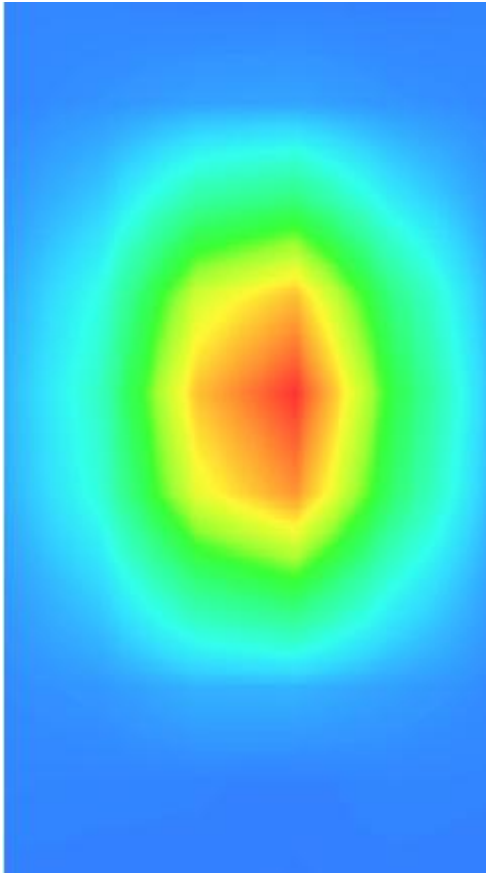
3D screen shot	Hot spot position
	

MEASUREMENT 6

A. Experimental conditions.

Area Scan	<u>dx=15mm dy=15mm, h= 5.00 mm</u>
ZoomScan	<u>5x5x7,dx=8mm dy=8mm dz=5mm</u>
Phantom	<u>Validation plane</u>
Device Position	<u>Dipole</u>
Band	<u>CW1800</u>
Channels	<u>Middle</u>
Signal	<u>CW (Crest factor: 1.0)</u>

B. SAR Measurement Results

Frequency (MHz)	1800.000000
Relative permittivity (real part)	53.486894
Relative permittivity (imaginary part)	15.568863
Conductivity (S/m)	1.563711
Variation (%)	-0.640000

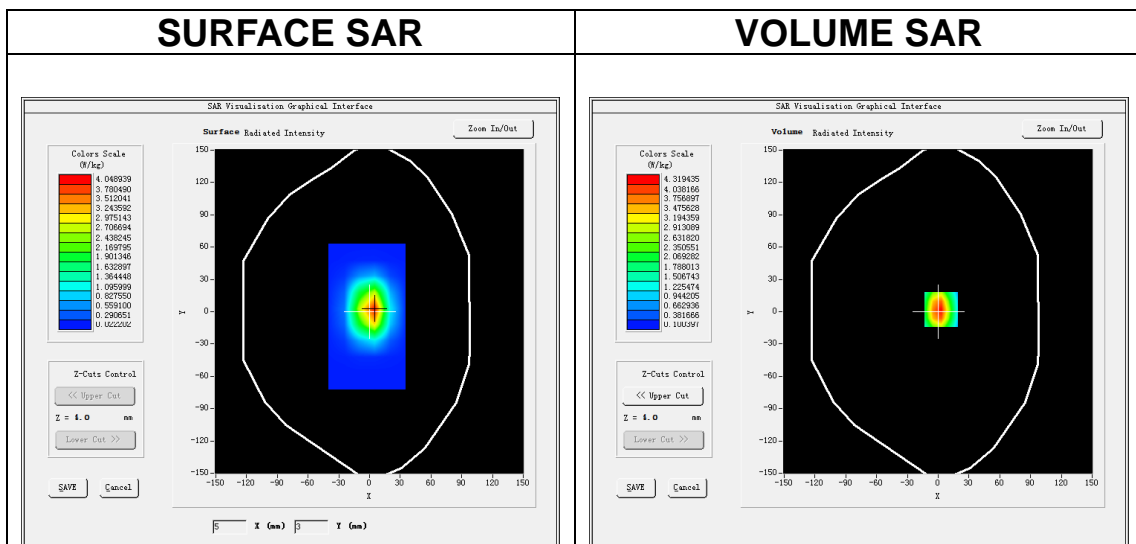

Maximum location: X=3.00, Y=2.00

SAR Peak: 6.82 W/kg

SAR 10g (W/Kg)	2.092388
SAR 1g (W/Kg)	3.608451

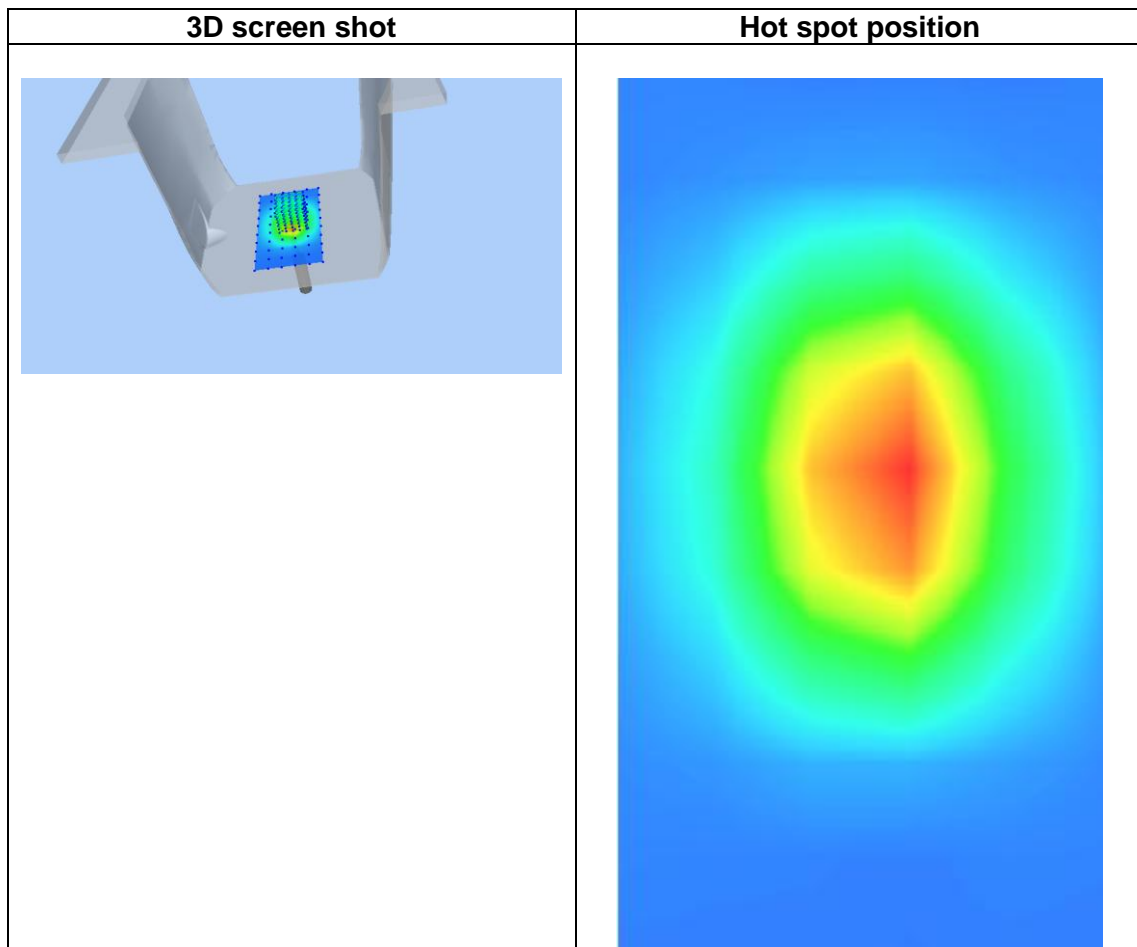
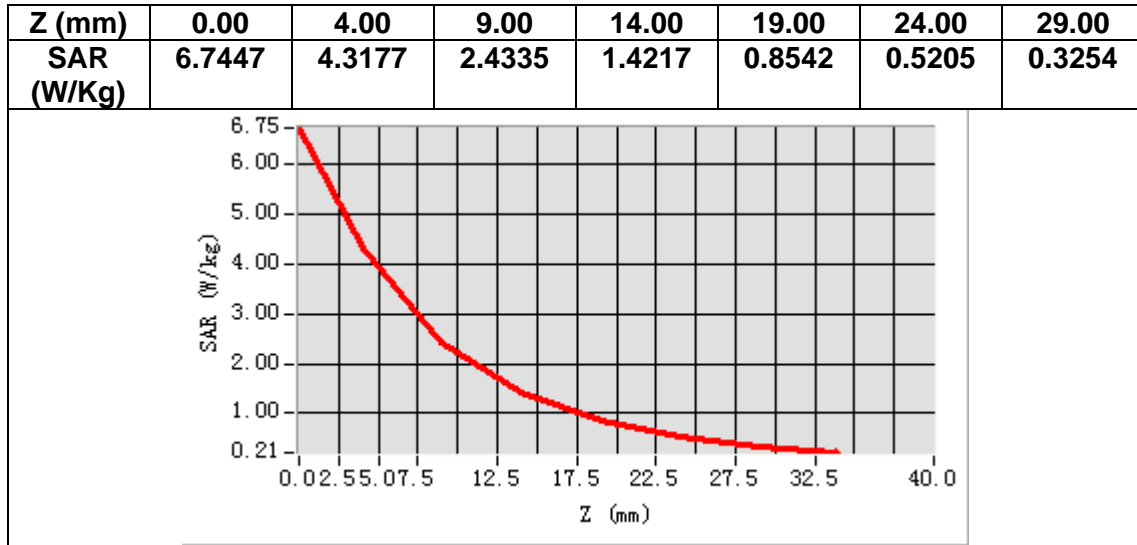

MEASUREMENT 7

A. Experimental conditions.

Area Scan	<u>dx=15mm dy=15mm, h= 5.00 mm</u>
ZoomScan	<u>5x5x7,dx=8mm dy=8mm dz=5mm</u>
Phantom	<u>Validation plane</u>
Device Position	<u>Dipole</u>
Band	<u>CW1900</u>
Channels	<u>Middle</u>
Signal	<u>CW (Crest factor: 1.0)</u>

B. SAR Measurement Results

Frequency (MHz)	1900.000000
Relative permittivity (real part)	41.114481
Relative permittivity (imaginary part)	13.779632
Conductivity (S/m)	1.454386
Variation (%)	-1.820000

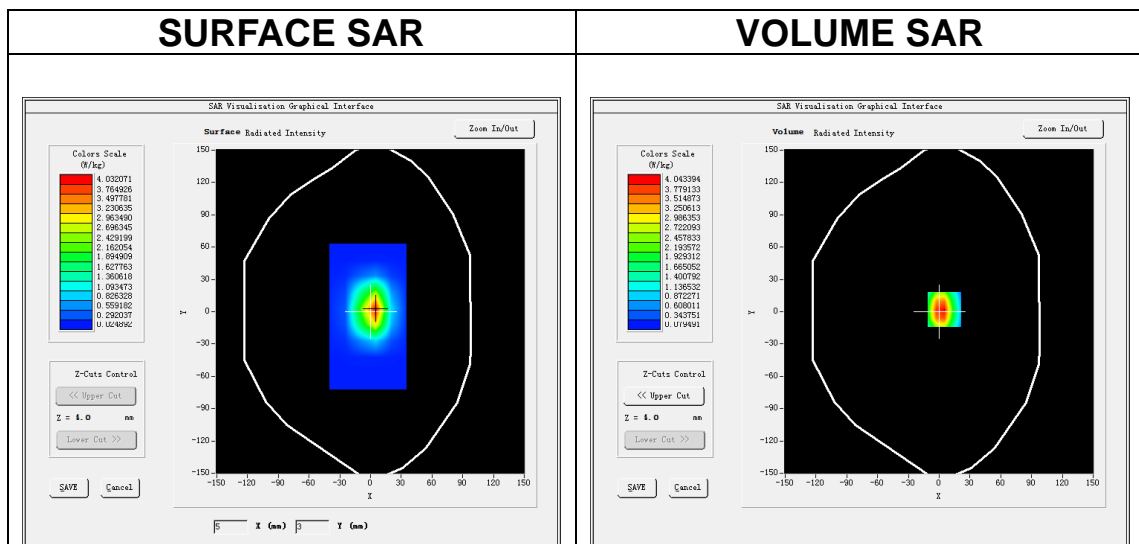

Maximum location: X=5.00, Y=2.00

SAR Peak: 6.70 W/kg

SAR 10g (W/Kg)	1.985664
SAR 1g (W/Kg)	3.926234

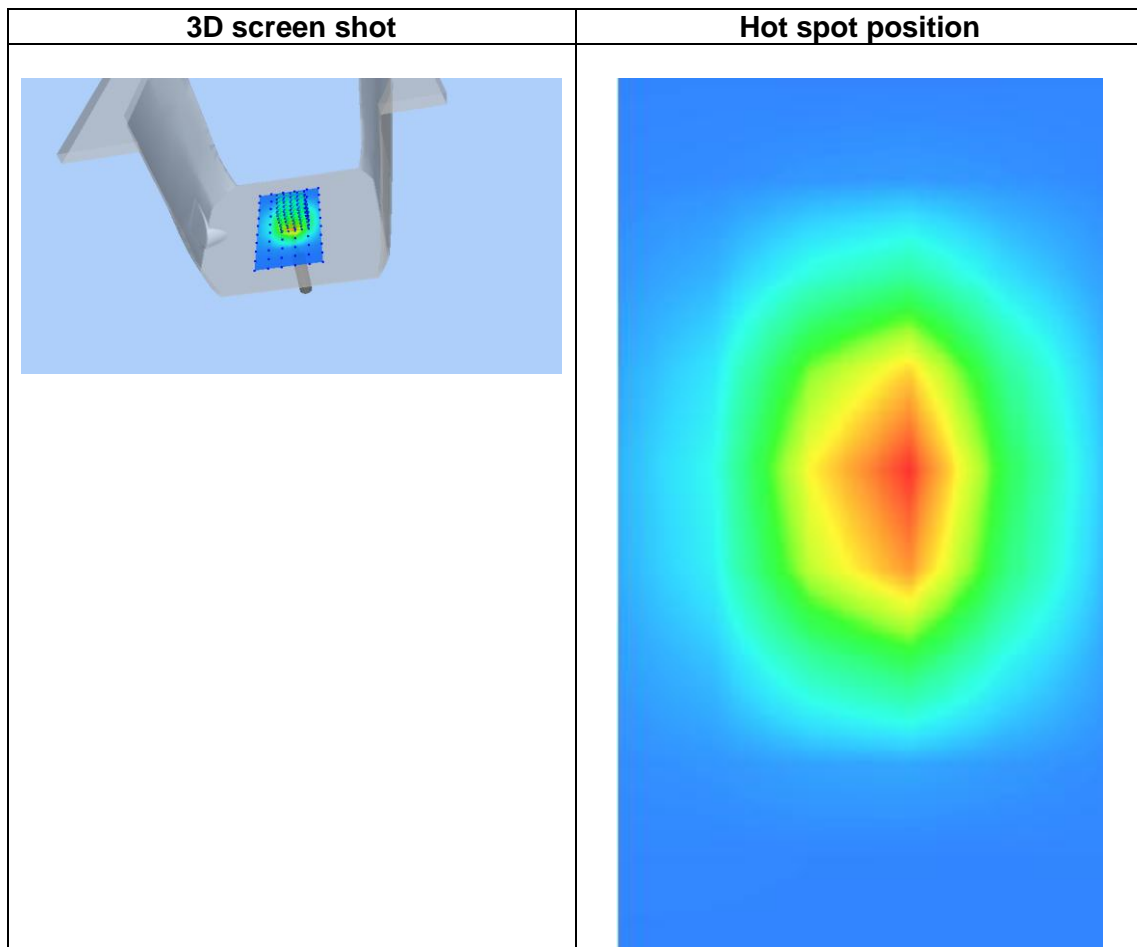
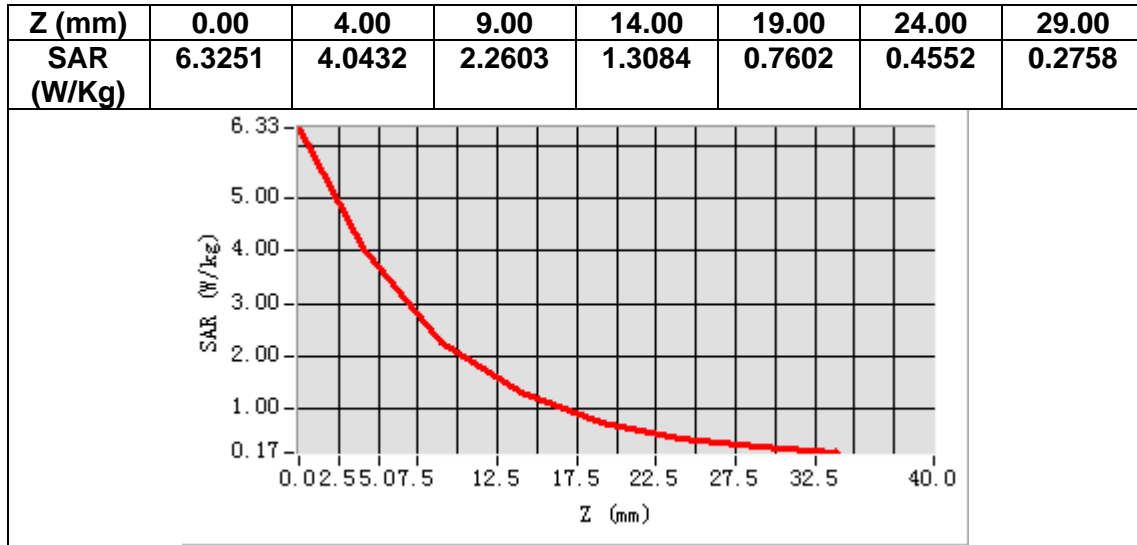

MEASUREMENT 8

A. Experimental conditions.

Area Scan	<u>dx=15mm dy=15mm, h= 5.00 mm</u>
ZoomScan	<u>5x5x7,dx=8mm dy=8mm dz=5mm</u>
Phantom	<u>Validation plane</u>
Device Position	<u>Dipole</u>
Band	<u>CW1900</u>
Channels	<u>Middle</u>
Signal	<u>CW (Crest factor: 1.0)</u>

B. SAR Measurement Results

Frequency (MHz)	1900.000000
Relative permittivity (real part)	52.823289
Relative permittivity (imaginary part)	14.950364
Conductivity (S/m)	1.579436
Variation (%)	-2.510000

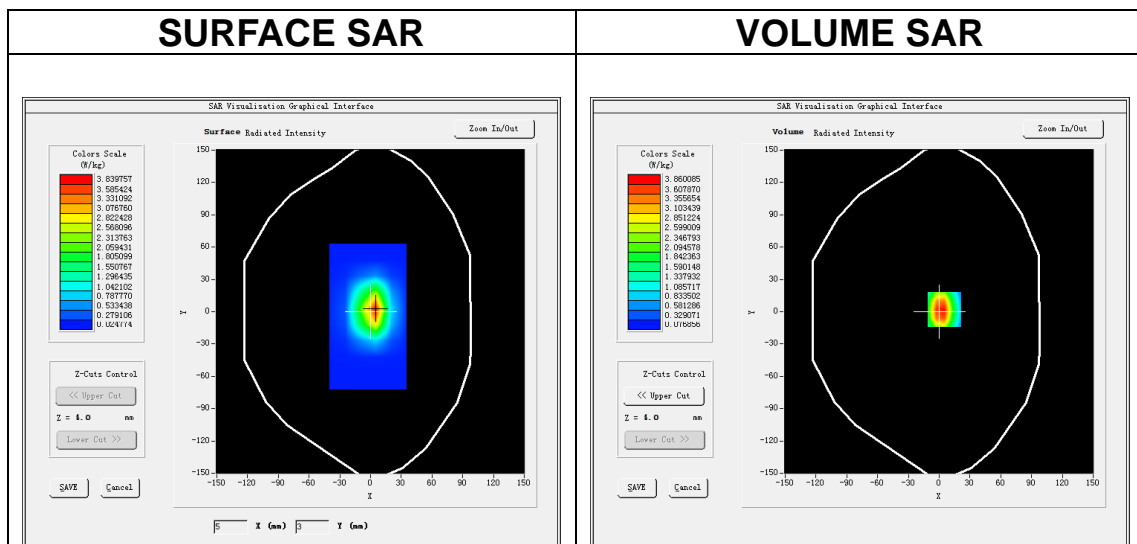

Maximum location: X=5.00, Y=2.00

SAR Peak: 6.39 W/kg

SAR 10g (W/Kg)	2.027584
SAR 1g (W/Kg)	3.746255

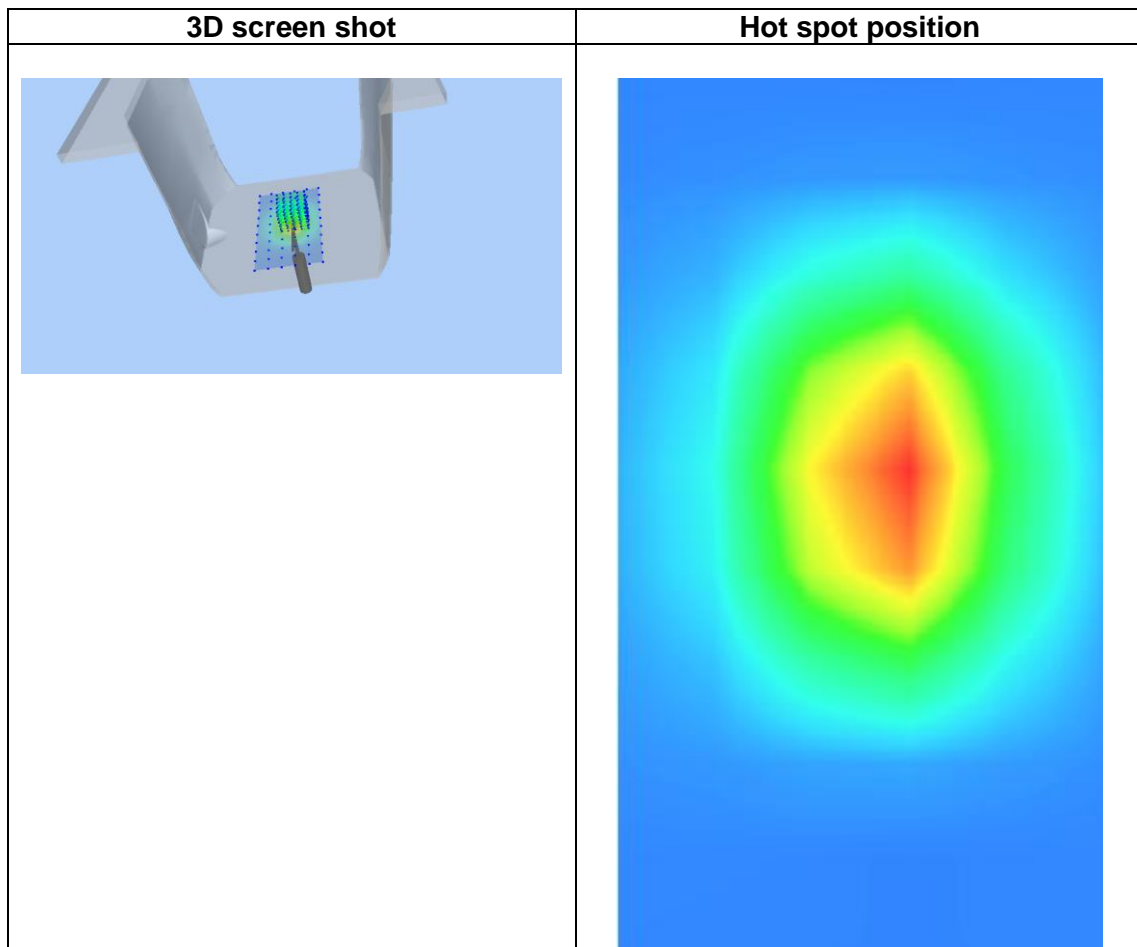
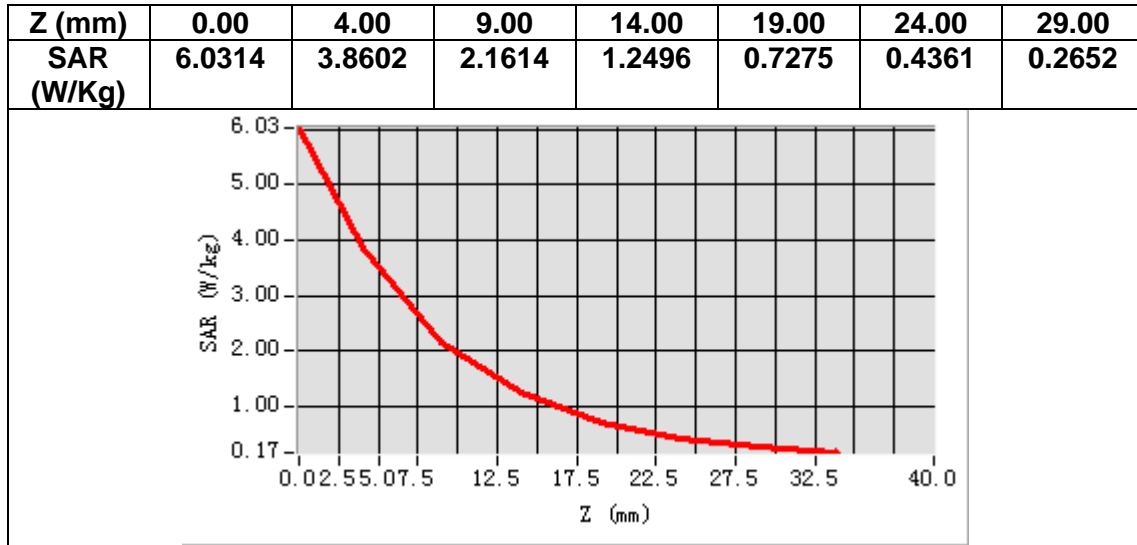

MEASUREMENT 9

A. Experimental conditions.

Area Scan	<u>dx=12mm dy=12mm, h= 5.00 mm</u>
ZoomScan	<u>7x7x7,dx=5mm dy=5mm dz=5mm</u>
Phantom	<u>Validation plane</u>
Device Position	<u>Dipole</u>
Band	<u>CW2450</u>
Channels	<u>Middle</u>
Signal	<u>CW (Crest factor: 1.0)</u>

B. SAR Measurement Results

Frequency (MHz)	2450.000000
Relative permittivity (real part)	39.324388
Relative permittivity (imaginary part)	13.773632
Conductivity (S/m)	1.872264
Variation (%)	-1.250000

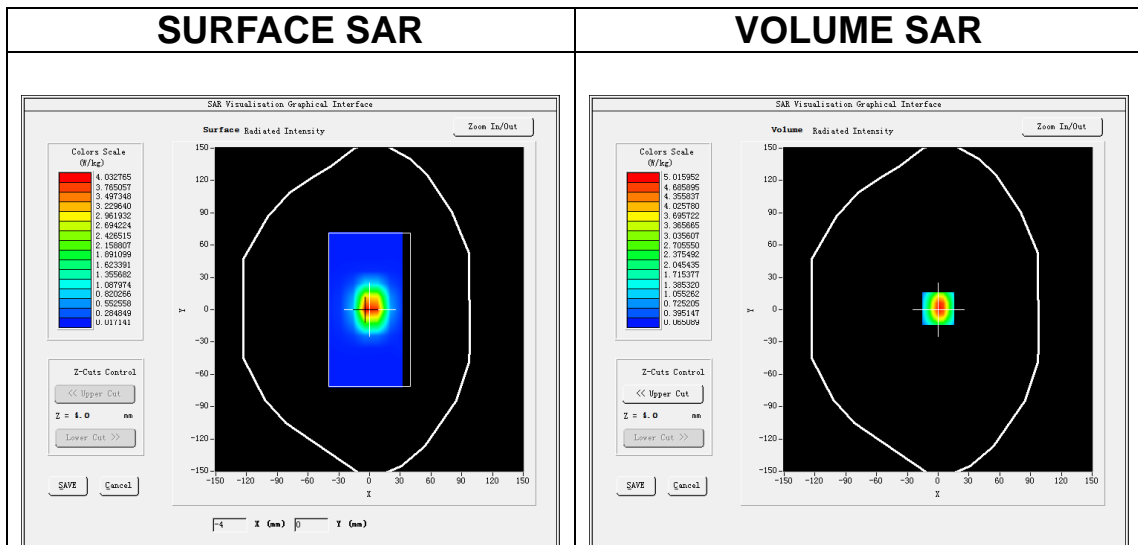

Maximum location: X=0.00, Y=1.00

SAR Peak: 8.14 W/kg

SAR 10g (W/Kg)	2.359425
SAR 1g (W/Kg)	5.183642

Z (mm)	0.00	4.00	9.00	14.00	19.00	24.00	29.00
SAR (W/Kg)	8.0377	5.0155	2.6978	1.4825	0.8316	0.4674	0.2681

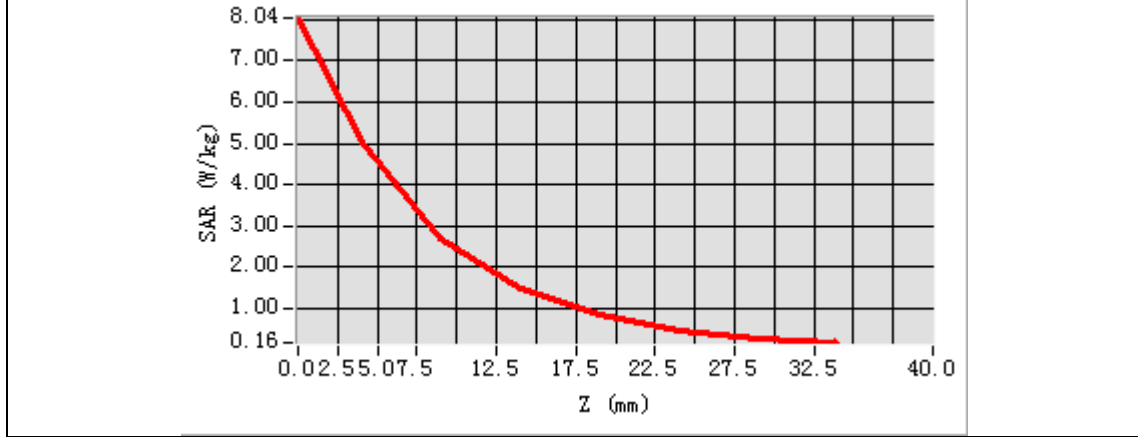

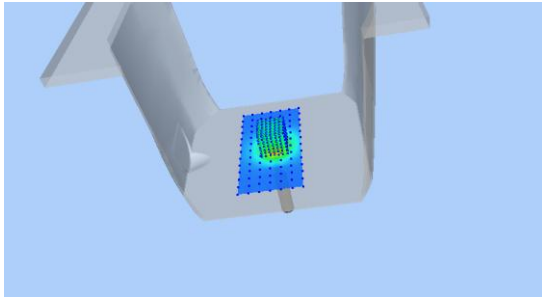
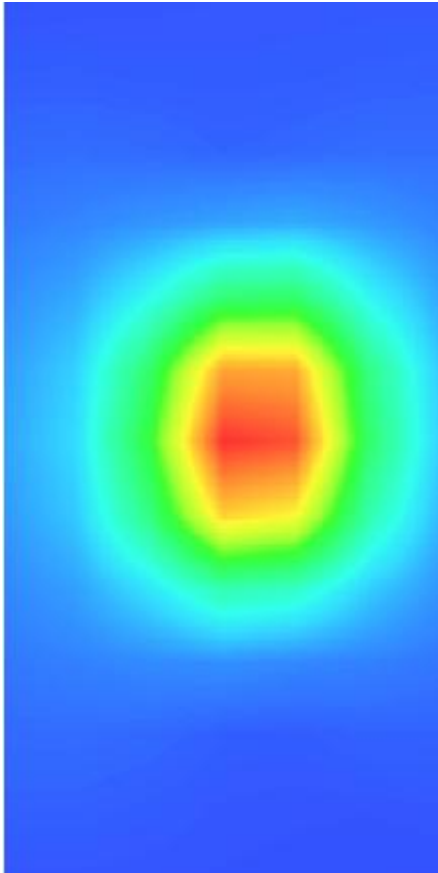
3D screen shot	Hot spot position
	

MEASUREMENT 10

A. Experimental conditions.

Area Scan	<u>dx=12mm dy=12mm, h= 5.00 mm</u>
ZoomScan	<u>7x7x7, dx=5mm dy=5mm dz=5mm</u>
Phantom	<u>Validation plane</u>
Device Position	<u>Dipole</u>
Band	<u>CW2450</u>
Channels	<u>Middle</u>
Signal	<u>CW (Crest factor: 1.0)</u>

B. SAR Measurement Results

Frequency (MHz)	2450.000000
Relative permittivity (real part)	52.314298
Relative permittivity (imaginary part)	14.844394
Conductivity (S/m)	2.021482
Variation (%)	1.280000

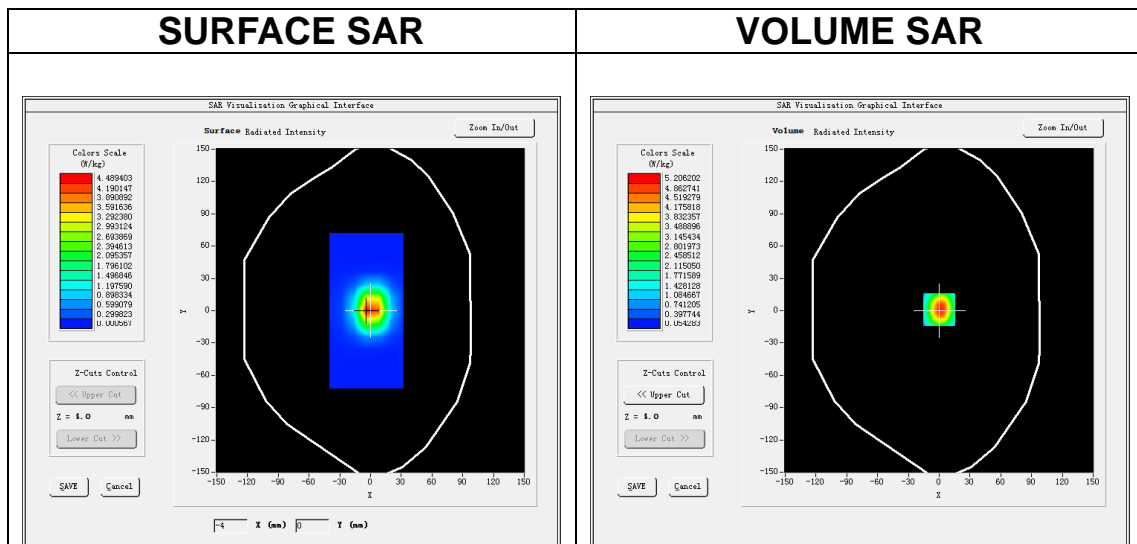

Maximum location: X=0.00, Y=1.00

SAR Peak: 8.46 W/kg

SAR 10g (W/Kg)	2.176428
SAR 1g (W/Kg)	4.918184

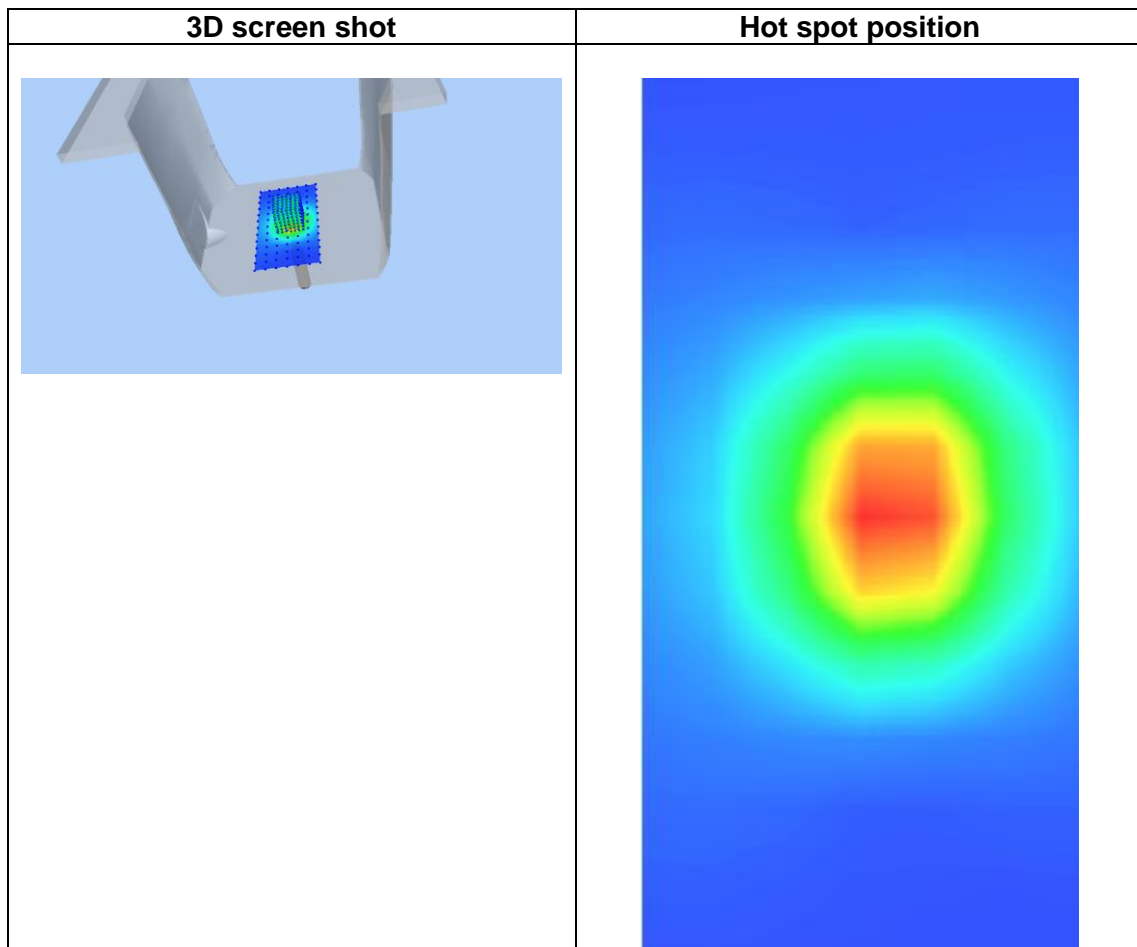
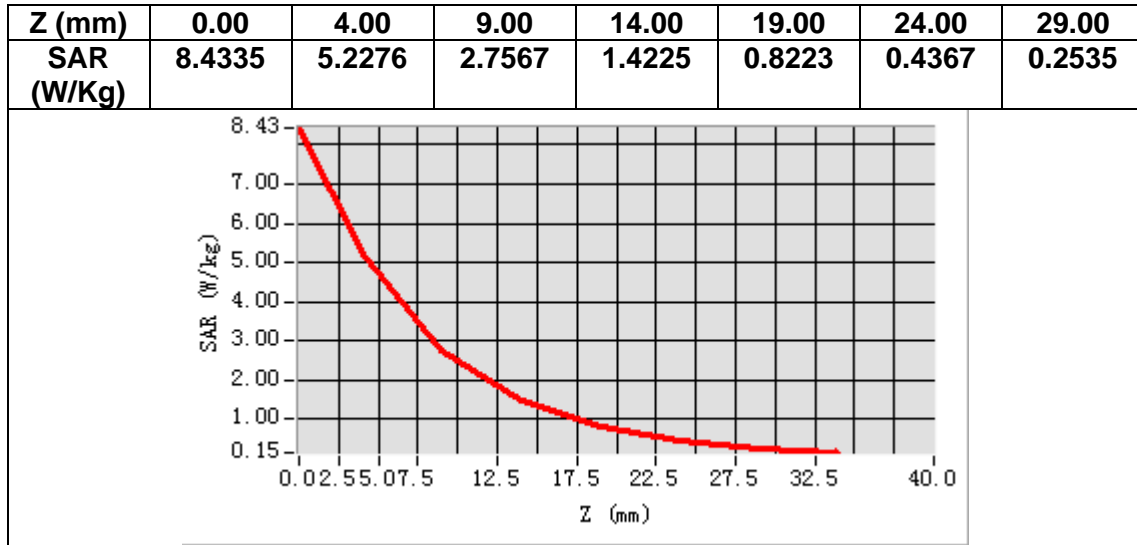

MEASUREMENT 11

A. Experimental conditions.

Area Scan	<u>dx=12mm dy=12mm, h= 5.00 mm</u>
ZoomScan	<u>7x7x7,dx=5mm dy=5mm dz=5mm</u>
Phantom	<u>Validation plane</u>
Device Position	<u>Dipole</u>
Band	<u>CW2600</u>
Channels	<u>Middle</u>
Signal	<u>CW (Crest factor: 1.0)</u>

B. SAR Measurement Results

Frequency (MHz)	2600.000000
Relative permittivity (real part)	38.423282
Relative permittivity (imaginary part)	14.022528
Conductivity (S/m)	2.028329
Variation (%)	-3.980000

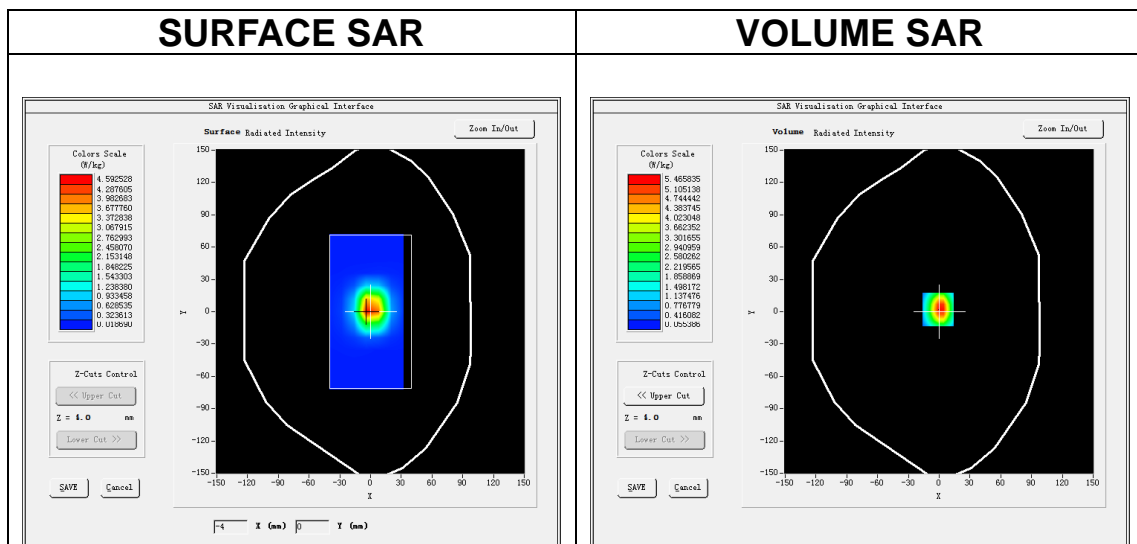

Maximum location: X=-1.00, Y=2.00

SAR Peak: 9.07 W/kg

SAR 10g (W/Kg)	2.523157
SAR 1g (W/Kg)	5.432595

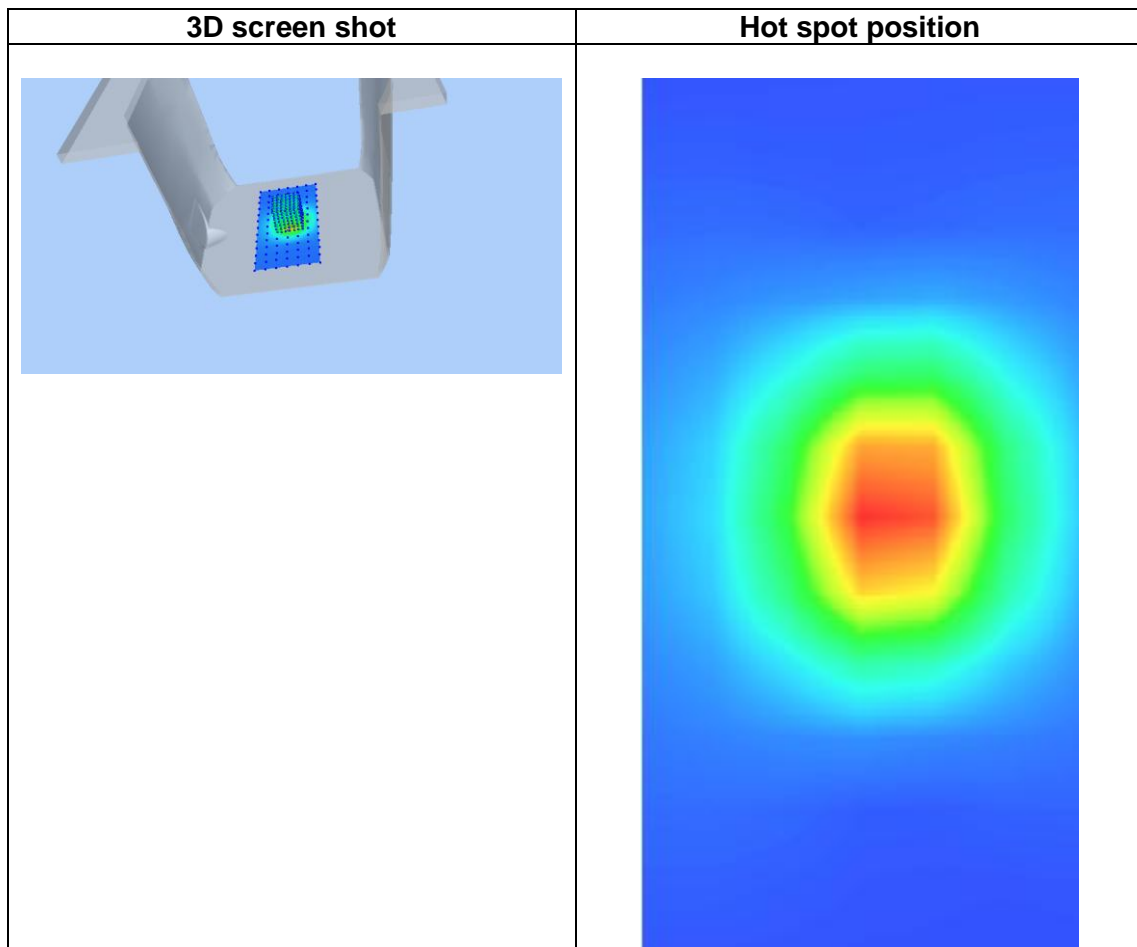
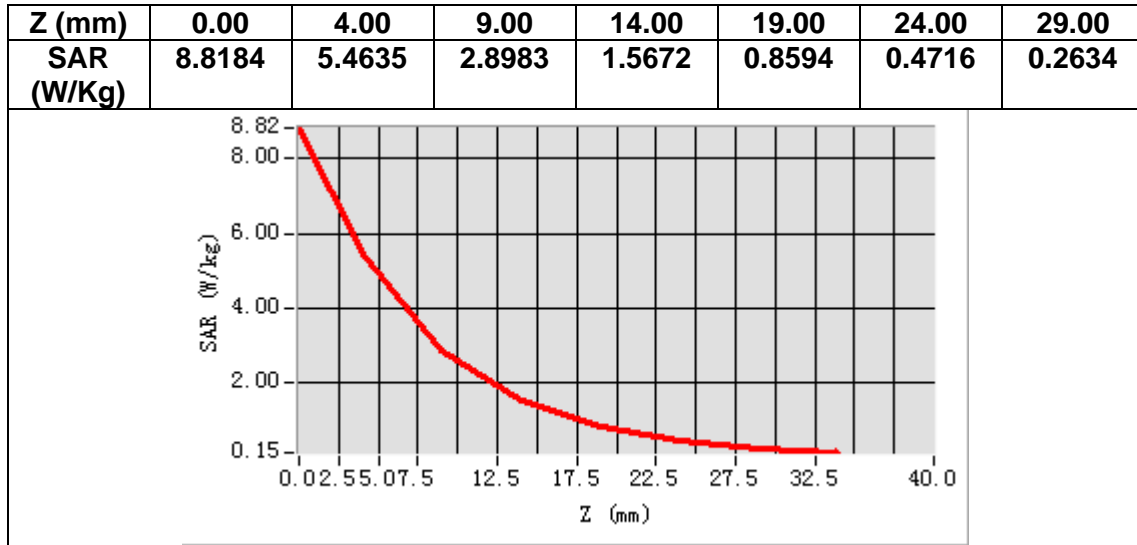

MEASUREMENT 12

A. Experimental conditions.

Area Scan	<u>dx=12mm dy=12mm, h= 5.00 mm</u>
ZoomScan	<u>7x7x7,dx=5mm dy=5mm dz=5mm</u>
Phantom	<u>Validation plane</u>
Device Position	<u>Dipole</u>
Band	<u>CW2600</u>
Channels	<u>Middle</u>
Signal	<u>CW (Crest factor: 1.0)</u>

B. SAR Measurement Results

Frequency (MHz)	2600.000000
Relative permittivity (real part)	52.769374
Relative permittivity (imaginary part)	15.379238
Conductivity (S/m)	2.220283
Variation (%)	-1.210000

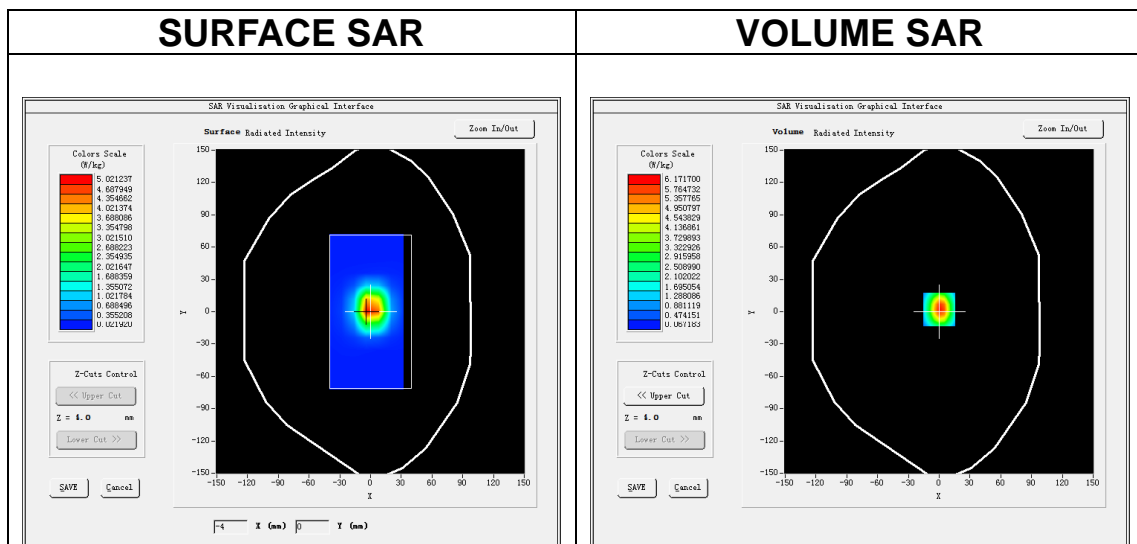

Maximum location: X=0.00, Y=2.00

SAR Peak: 9.99 W/kg

SAR 10g (W/Kg)	2.257129
SAR 1g (W/Kg)	5.184642

Z (mm)	0.00	4.00	9.00	14.00	19.00	24.00	29.00
SAR (W/Kg)	9.9167	6.1725	3.2975	1.7812	0.9863	0.5465	0.3106

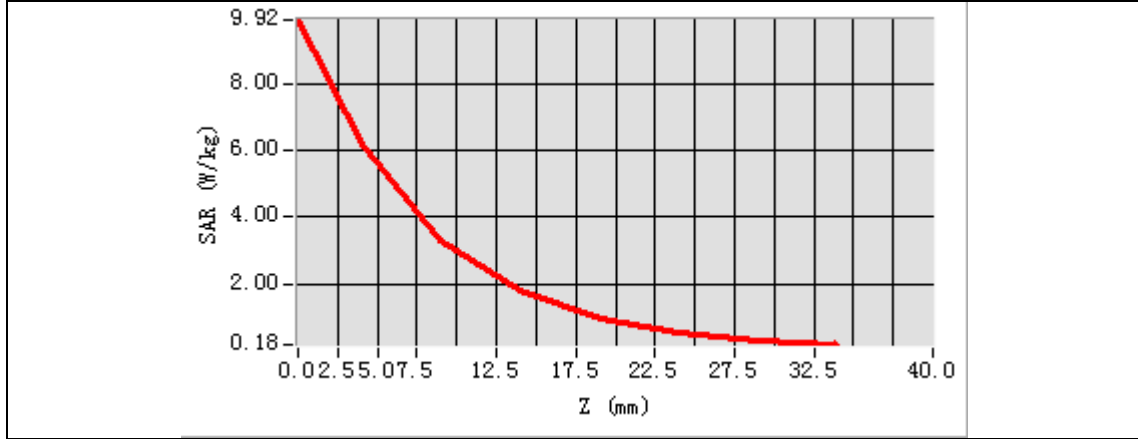

3D screen shot	Hot spot position

13. Appendix C. Plots of High SAR Measurement

Table of contents
MEASUREMENT 1 GSM 850 Head
MEASUREMENT 2 GSM 850 Body
MEASUREMENT 3 GSM 1900 Head
MEASUREMENT 4 GSM 1900 Body
MEASUREMENT 5 WCDMA Band II Head
MEASUREMENT 6 WCDMA Band II Body
MEASUREMENT 7 WCDMA Band V Head
MEASUREMENT 8 WCDMA Band V Body
MEASUREMENT 9 WLAN 2.4G Head
MEASUREMENT 10 WLAN 2.4G Body
MEASUREMENT 11 LTE Band IV Head
MEASUREMENT 12 LTE Band IV Body
MEASUREMENT 13 LTE Band VII Head
MEASUREMENT 14 LTE Band VII Body
MEASUREMENT 15 LTE Band XVII Head
MEASUREMENT 16 LTE Band XVII Body

MEASUREMENT 1

A. Experimental conditions.

Area Scan	<u>dx=15mm dy=15mm, h= 5.00 mm</u>
ZoomScan	<u>5x5x7,dx=8mm dy=8mm dz=5mm</u>
Phantom	<u>Left head</u>
Device Position	<u>Cheek</u>
Band	<u>GSM850</u>
Channels	<u>Middle</u>
Signal	<u>TDMA (Crest factor: 2.0)</u>

B. SAR Measurement Results

Frequency (MHz)	836.400000
Relative permittivity (real part)	40.750961
Relative permittivity (imaginary part)	20.061541
Conductivity (S/m)	0.932193
Variation (%)	0.140000

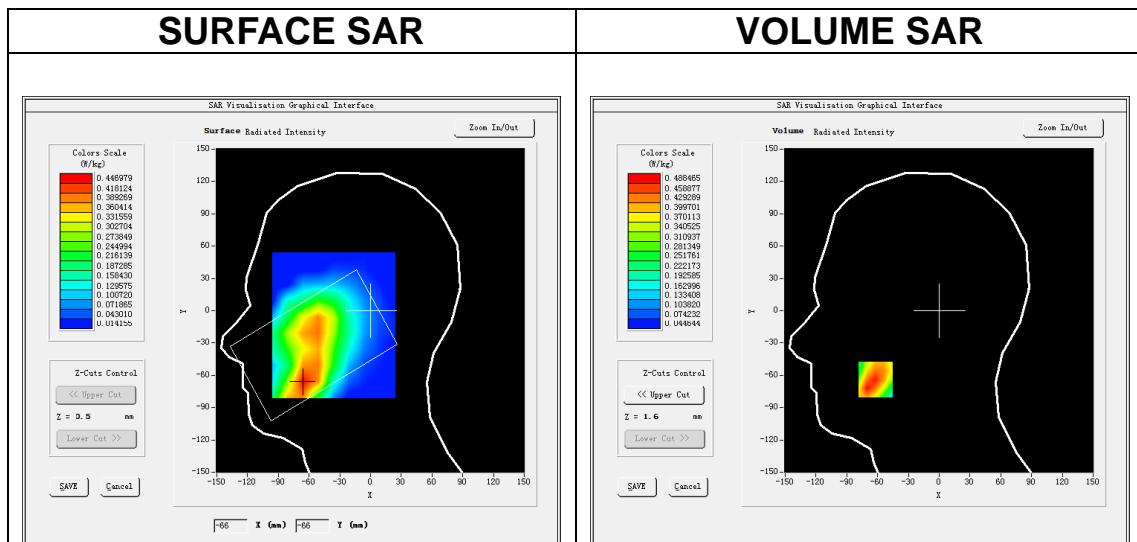

Maximum location: X=-62.00, Y=-64.00

SAR Peak: 0.66 W/kg

SAR 10g (W/Kg)	0.315718
SAR 1g (W/Kg)	0.474044

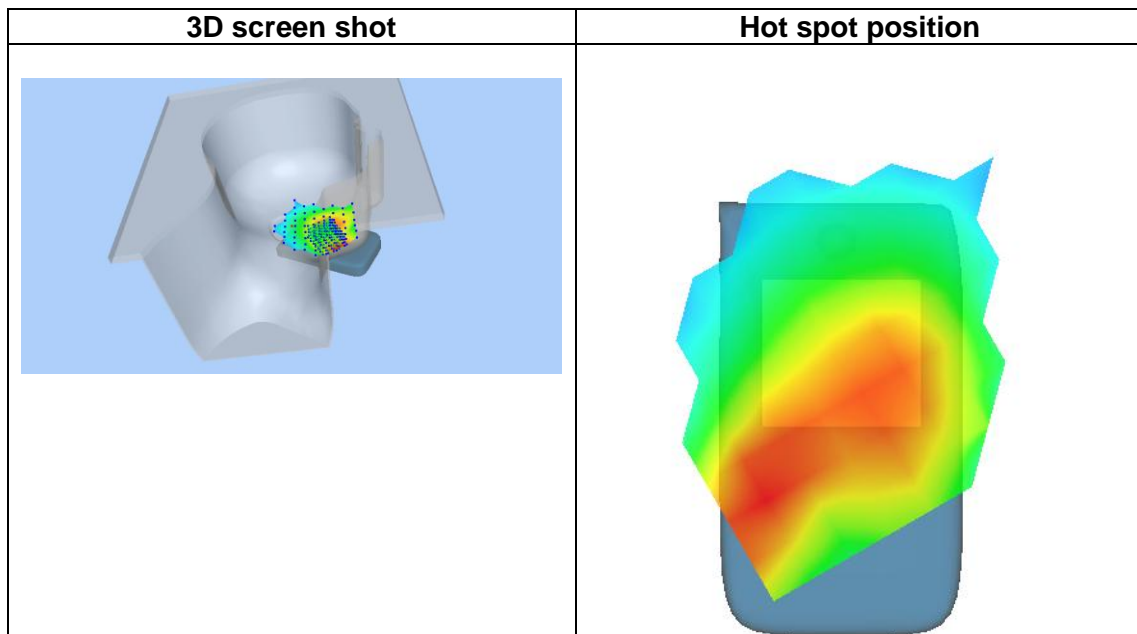
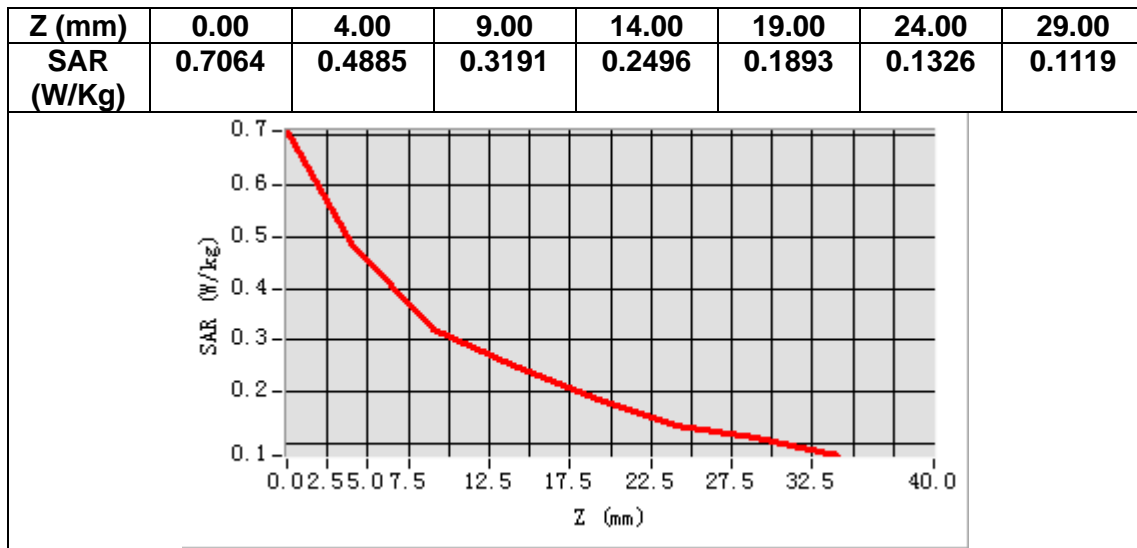

MEASUREMENT 2

A. Experimental conditions.

Area Scan	<u>dx=15mm dy=15mm, h= 5.00 mm</u>
ZoomScan	<u>5x5x7, dx=8mm dy=8mm dz=5mm</u>
Phantom	<u>Validation plane</u>
Device Position	<u>Body</u>
Band	<u>GSM850</u>
Channels	<u>Middle</u>
Signal	<u>TDMA (Crest factor: 2.0)</u>

B. SAR Measurement Results

Frequency (MHz)	836.400000
Relative permittivity (real part)	54.499580
Relative permittivity (imaginary part)	21.782740
Conductivity (S/m)	1.012171
Variation (%)	0.170000

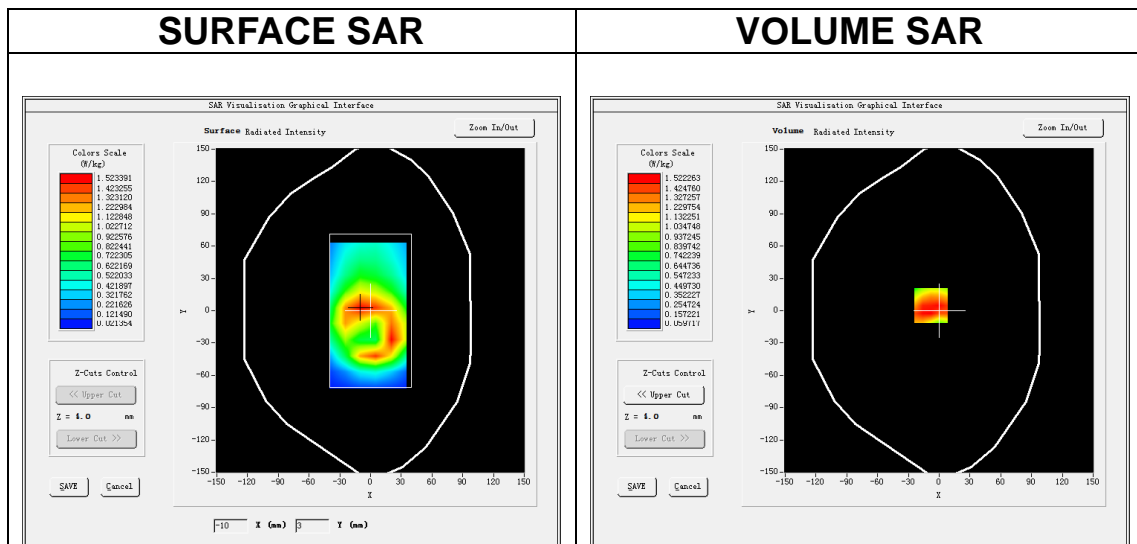

Maximum location: X=-8.00, Y=5.00

SAR Peak: 2.07 W/kg

SAR 10g (W/Kg)	0.824486
SAR 1g (W/Kg)	1.210209

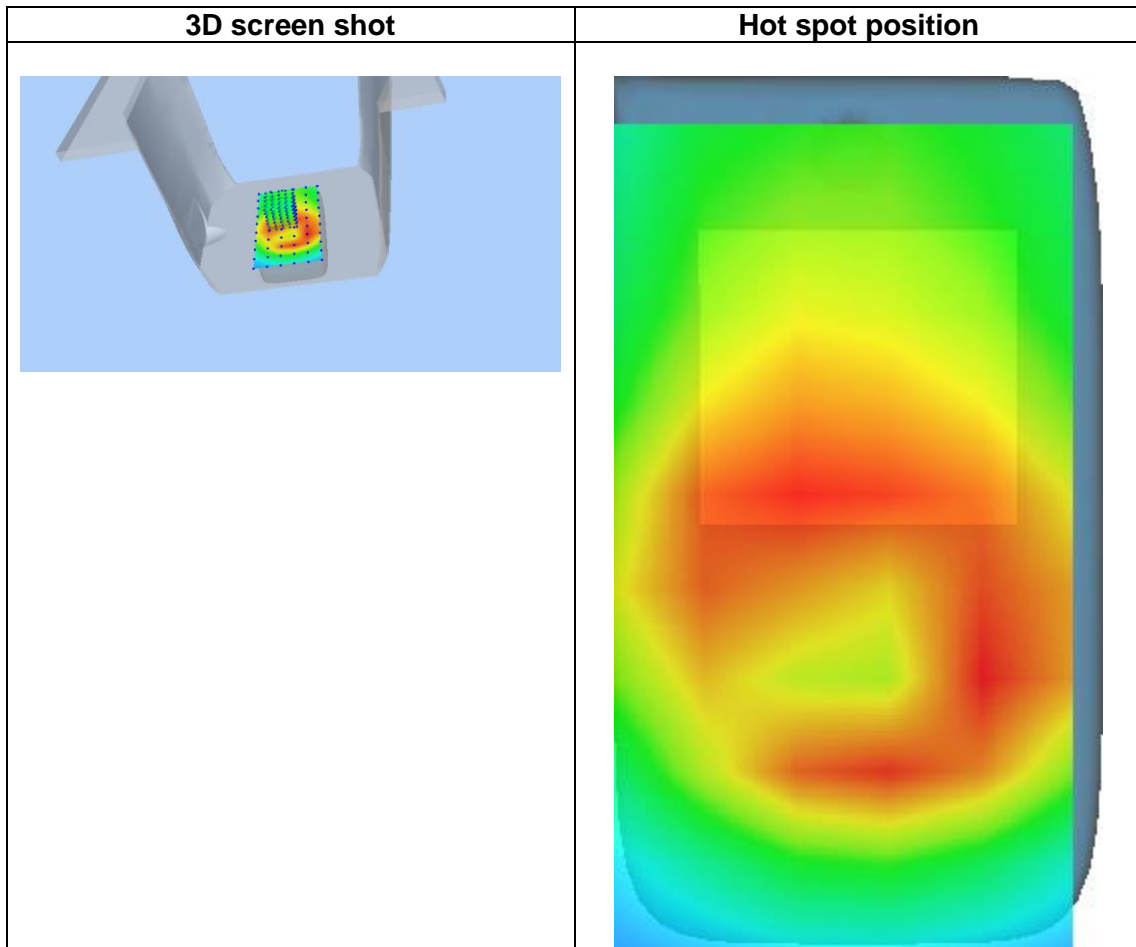
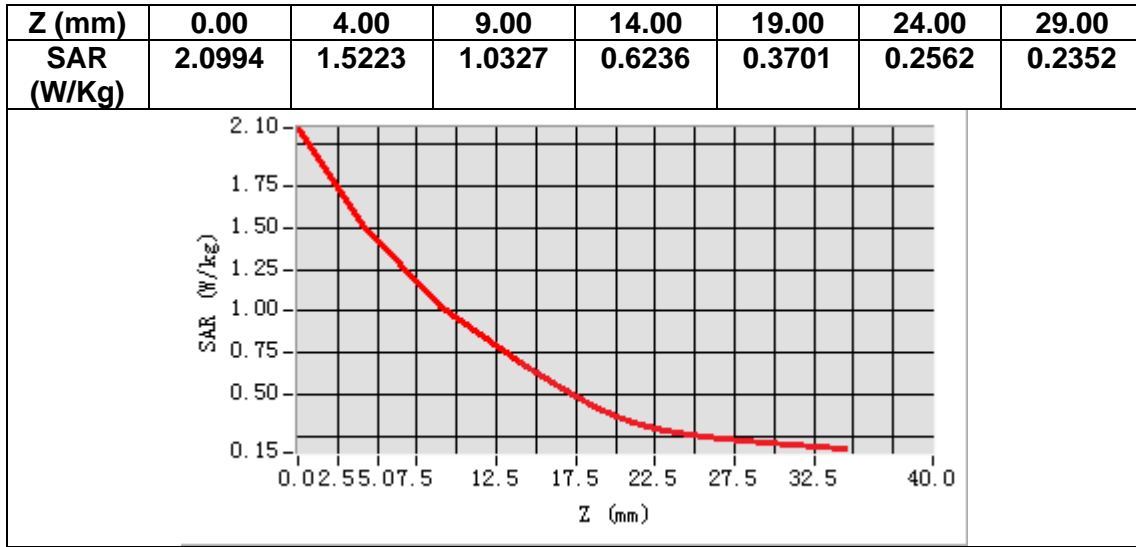

MEASUREMENT 3

A. Experimental conditions.

<u>Area Scan</u>	<u>dx=15mm dy=15mm, h= 5.00 mm</u>
<u>ZoomScan</u>	<u>5x5x7, dx=8mm dy=8mm dz=5mm</u>
<u>Phantom</u>	<u>Left head</u>
<u>Device Position</u>	<u>Cheek</u>
<u>Band</u>	<u>GSM1900</u>
<u>Channels</u>	<u>Middle</u>
<u>Signal</u>	<u>TDMA (Crest factor: 2.0)</u>

B. SAR Measurement Results

Frequency (MHz)	1880.000000
Relative permittivity (real part)	41.148201
Relative permittivity (imaginary part)	13.724300
Conductivity (S/m)	1.433427
Variation (%)	1.580000

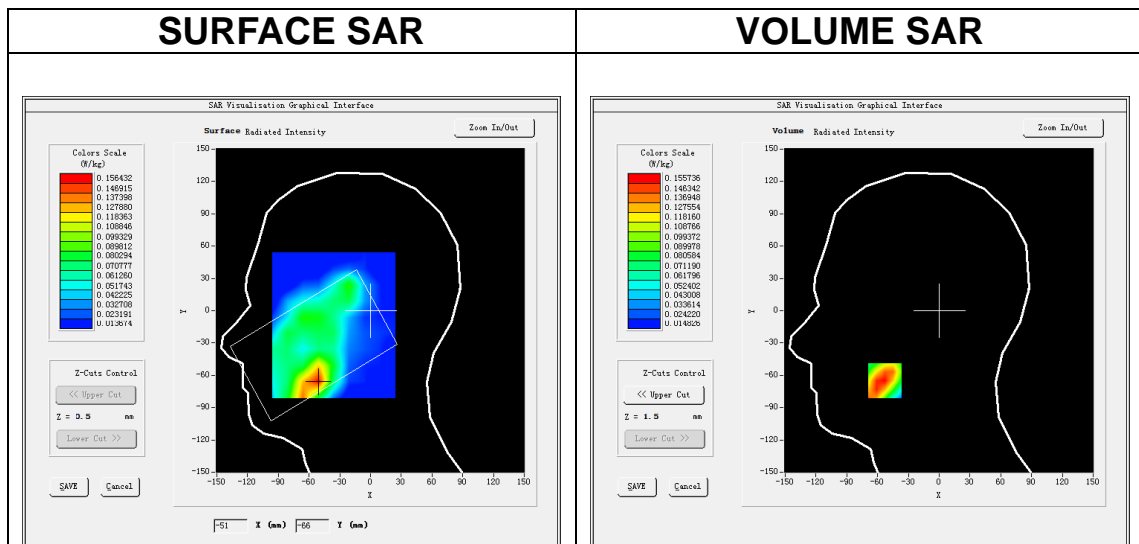

Maximum location: X=-53.00, Y=-65.00

SAR Peak: 0.23 W/kg

SAR 10g (W/Kg)	0.095138
SAR 1g (W/Kg)	0.151919

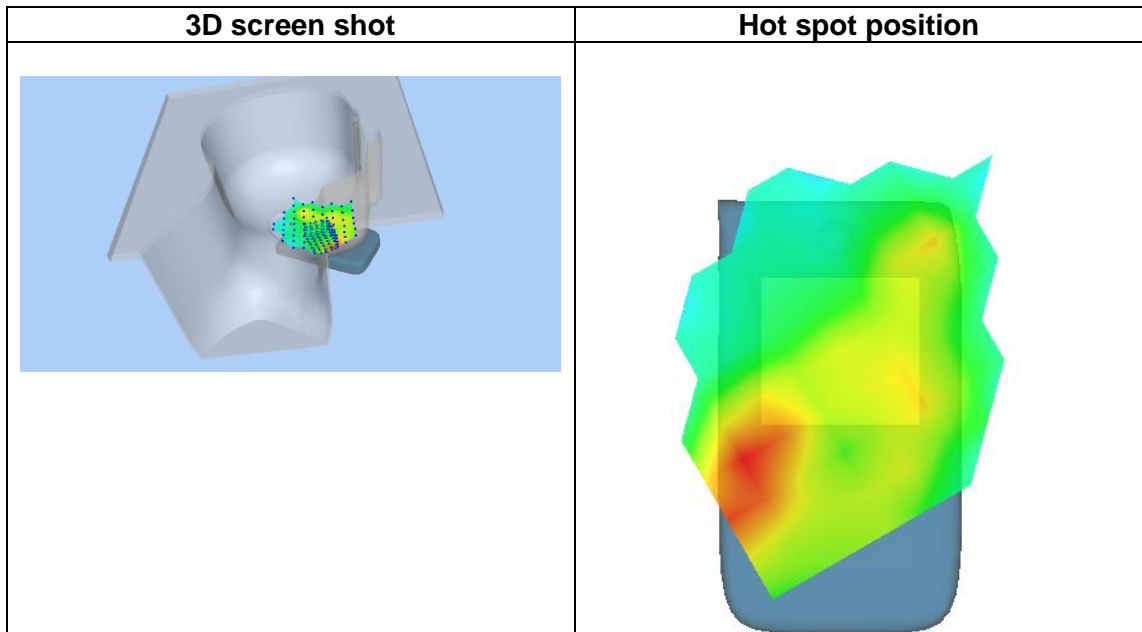
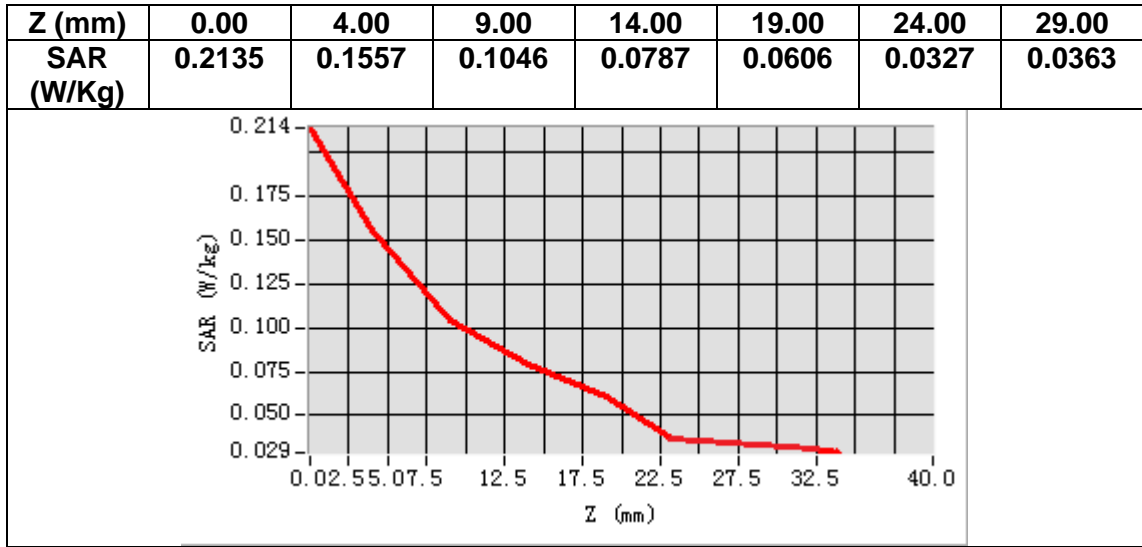

MEASUREMENT 4

A. Experimental conditions.

Area Scan	<u>dx=15mm dy=15mm, h= 5.00 mm</u>
ZoomScan	<u>5x5x7, dx=8mm dy=8mm dz=5mm</u>
Phantom	<u>Validation plane</u>
Device Position	<u>Body</u>
Band	<u>GSM1900</u>
Channels	<u>High</u>
Signal	<u>TDMA (Crest factor: 2.0)</u>

B. SAR Measurement Results

Frequency (MHz)	1909.800000
Relative permittivity (real part)	52.813541
Relative permittivity (imaginary part)	14.960260
Conductivity (S/m)	1.587284
Variation (%)	-1.030000

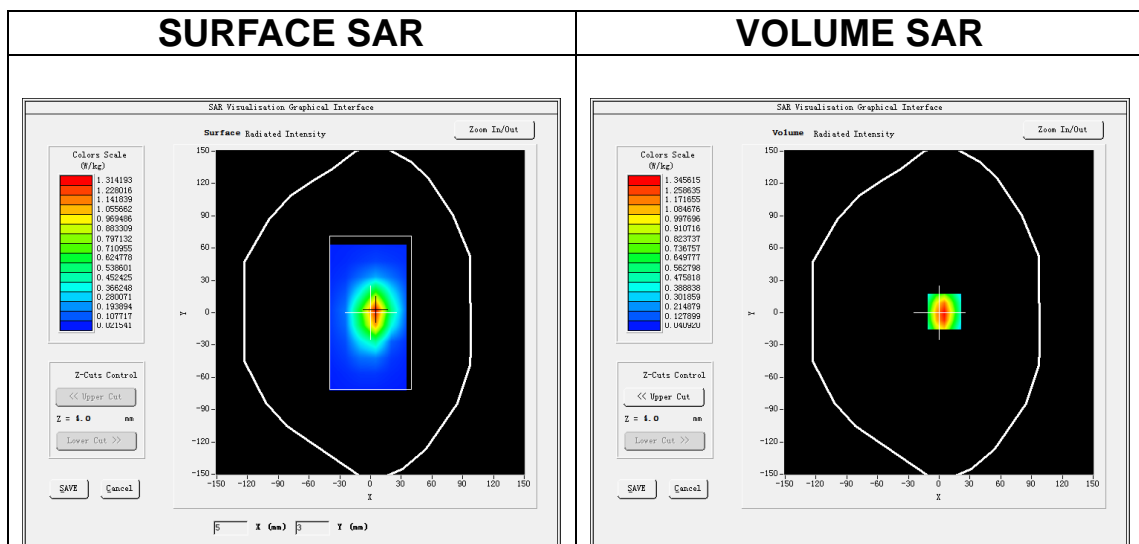

Maximum location: X=5.00, Y=1.00

SAR Peak: 2.04 W/kg

SAR 10g (W/Kg)	0.700664
SAR 1g (W/Kg)	1.297724

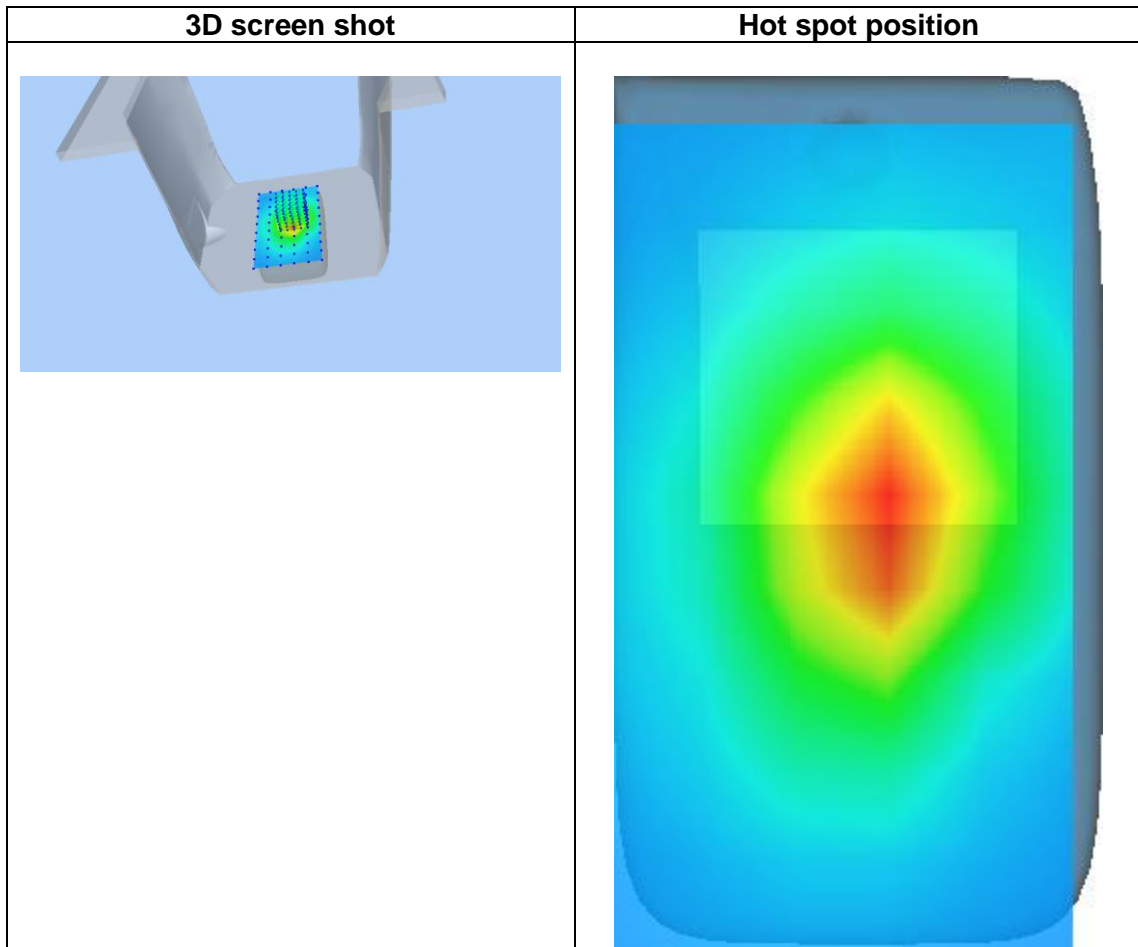
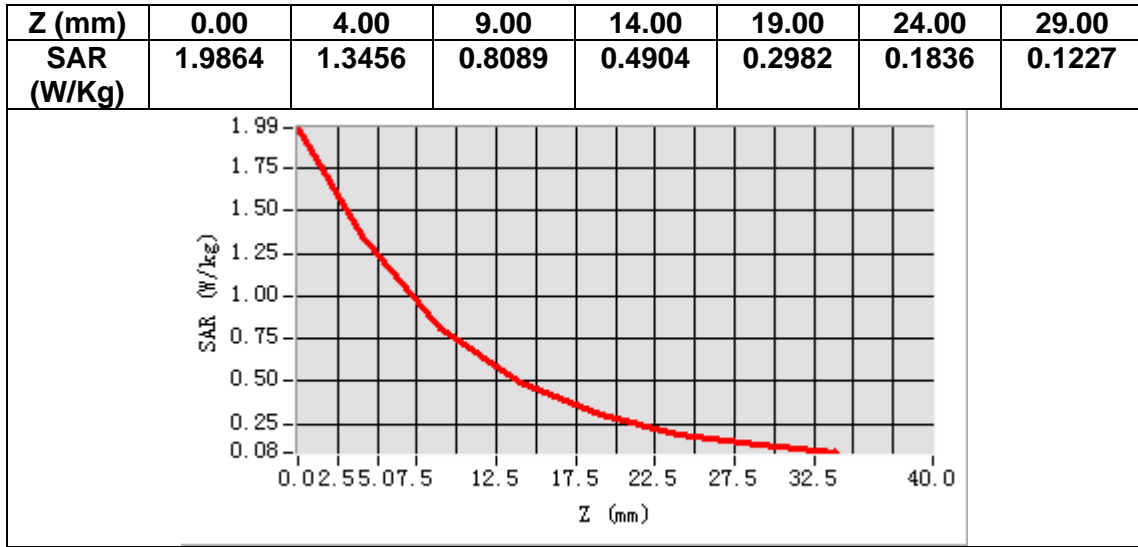

MEASUREMENT 5

A. Experimental conditions.

Area Scan	<u>dx=15mm dy=15mm, h= 5.00 mm</u>
ZoomScan	<u>5x5x7,dx=8mm dy=8mm dz=5mm</u>
Phantom	<u>Left head</u>
Device Position	<u>Cheek</u>
Band	<u>Band2_WCDMA1900</u>
Channels	<u>Middle</u>
Signal	<u>WCDMA (Crest factor: 1.0)</u>

B. SAR Measurement Results

Frequency (MHz)	1880.000000
Relative permittivity (real part)	41.148201
Relative permittivity (imaginary part)	13.724300
Conductivity (S/m)	1.433427
Variation (%)	3.070000

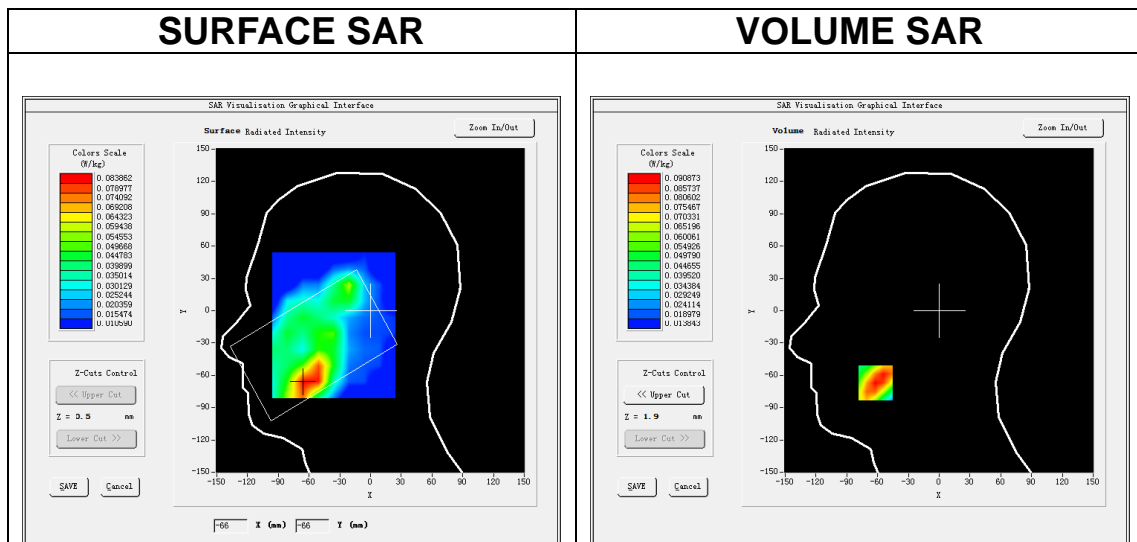

Maximum location: X=-62.00, Y=-67.00

SAR Peak: 0.13 W/kg

SAR 10g (W/Kg)	0.057249
SAR 1g (W/Kg)	0.088638

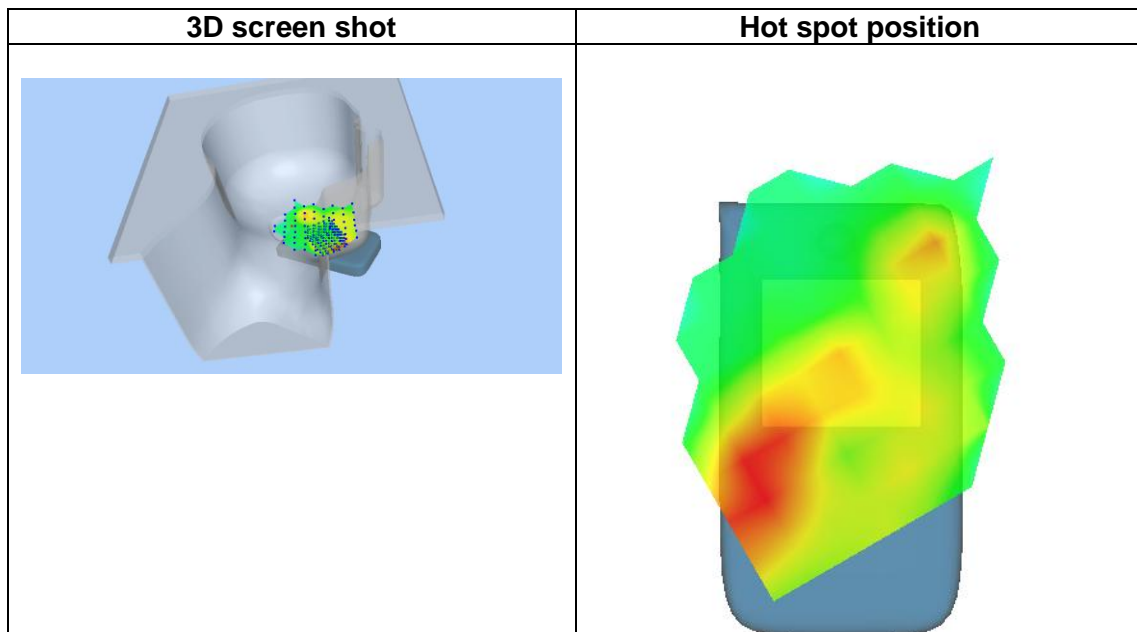
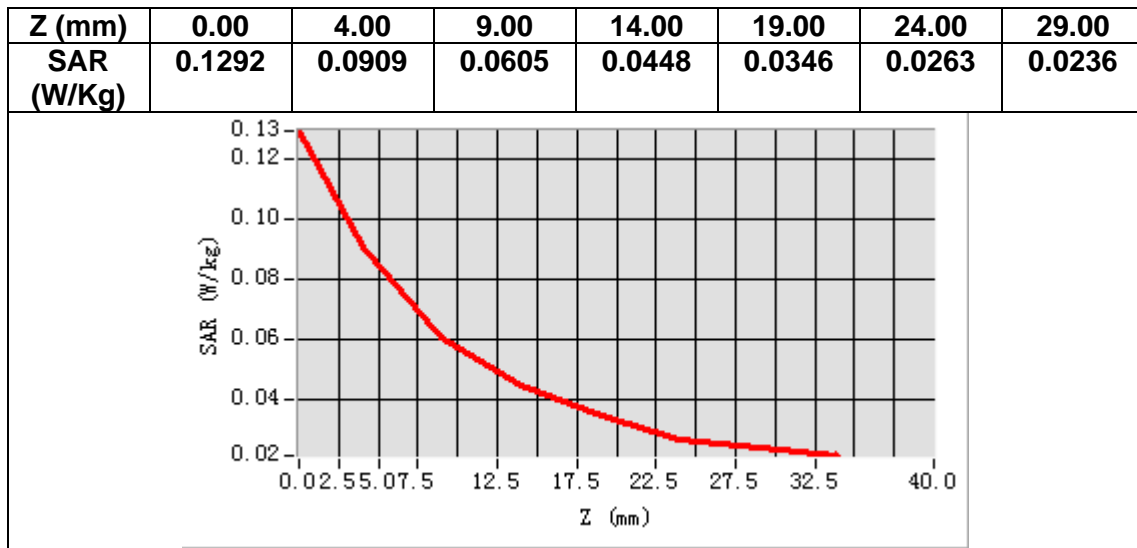

MEASUREMENT 6

A. Experimental conditions.

Area Scan	<u>dx=15mm dy=15mm, h= 5.00 mm</u>
ZoomScan	<u>5x5x7, dx=8mm dy=8mm dz=5mm</u>
Phantom	<u>Validation plane</u>
Device Position	<u>Body</u>
Band	<u>Band2 WCDMA1900</u>
Channels	<u>Low</u>
Signal	<u>WCDMA (Crest factor: 1.0)</u>

B. SAR Measurement Results

Frequency (MHz)	1852.400000
Relative permittivity (real part)	53.014061
Relative permittivity (imaginary part)	15.089240
Conductivity (S/m)	1.552850
Variation (%)	0.110000

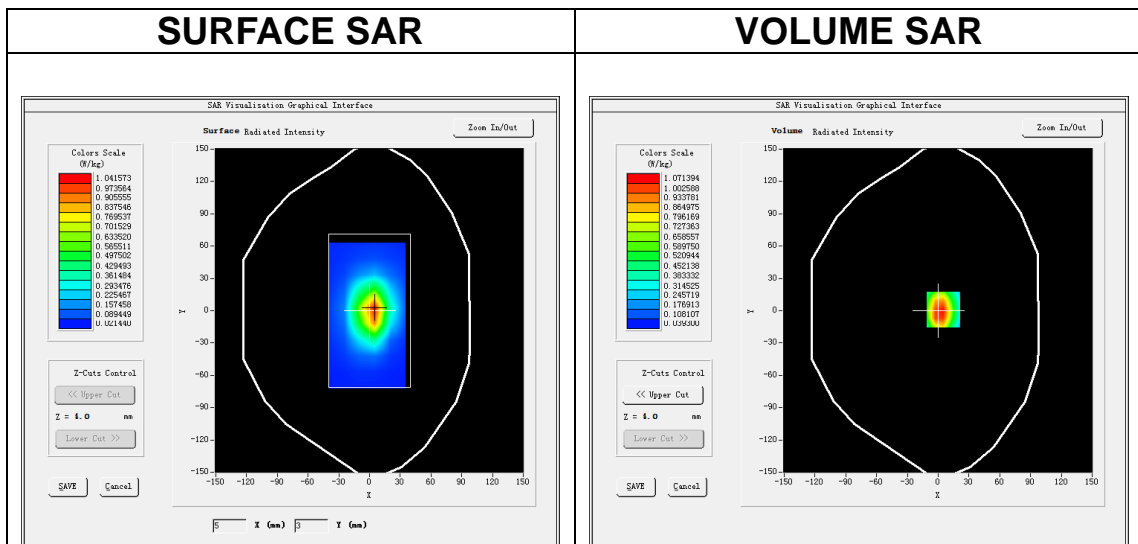

Maximum location: X=5.00, Y=1.00

SAR Peak: 1.69 W/kg

SAR 10g (W/Kg)	0.578484
SAR 1g (W/Kg)	1.065855

Z (mm)	0.00	4.00	9.00	14.00	19.00	24.00	29.00
SAR (W/Kg)	1.5647	1.0714	0.6624	0.4181	0.2673	0.1721	0.1144

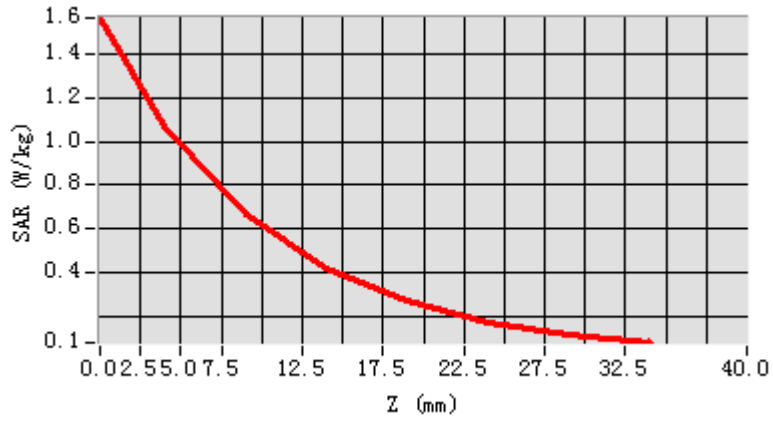

3D screen shot

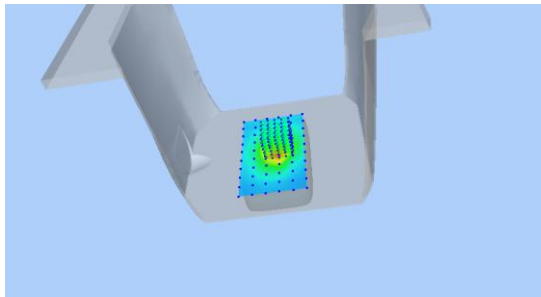

Hot spot position

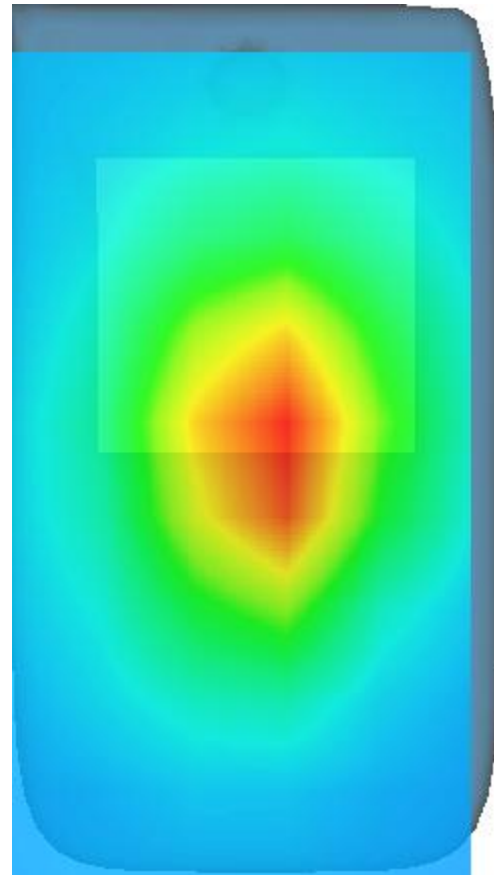

MEASUREMENT 7

A. Experimental conditions.

Area Scan	<u>dx=15mm dy=15mm, h= 5.00 mm</u>
ZoomScan	<u>5x5x7,dx=8mm dy=8mm dz=5mm</u>
Phantom	<u>Left head</u>
Device Position	<u>Cheek</u>
Band	<u>Band5_WCDMA850</u>
Channels	<u>Middle</u>
Signal	<u>WCDMA (Crest factor: 1.0)</u>

B. SAR Measurement Results

Frequency (MHz)	836.400000
Relative permittivity (real part)	40.750961
Relative permittivity (imaginary part)	20.061541
Conductivity (S/m)	0.932193
Variation (%)	1.850000

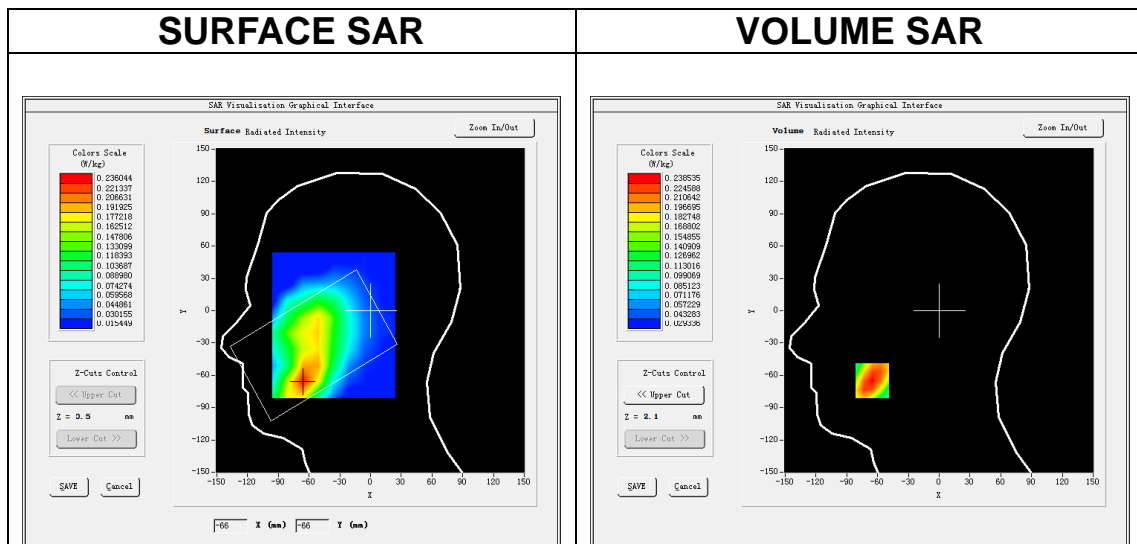

Maximum location: X=-65.00, Y=-65.00

SAR Peak: 0.30 W/kg

SAR 10g (W/Kg)	0.161710
SAR 1g (W/Kg)	0.235408

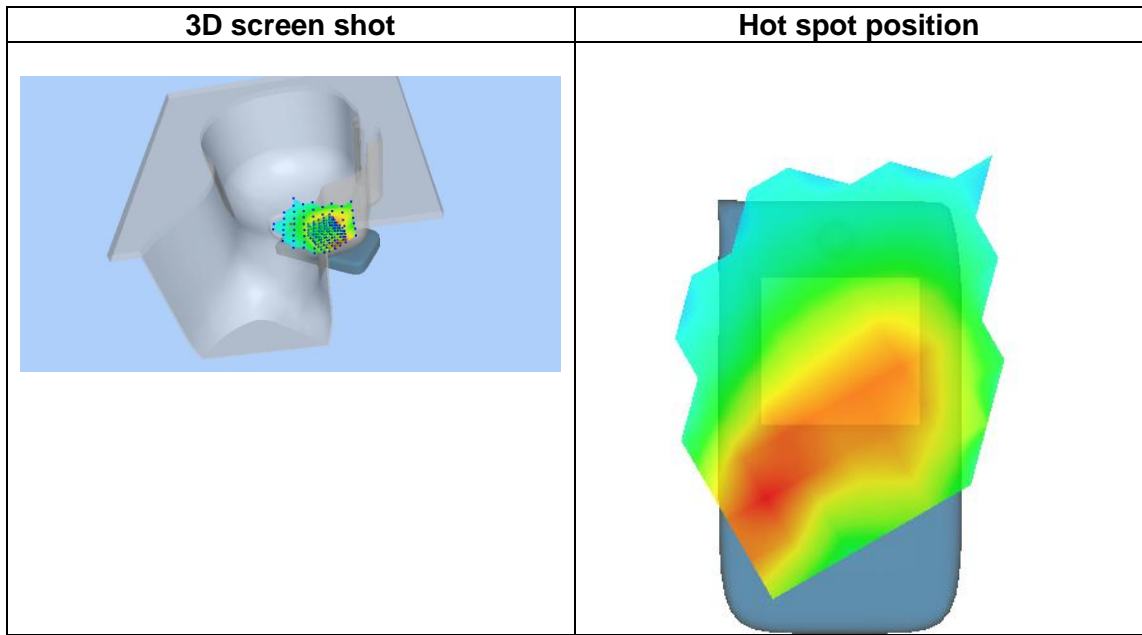
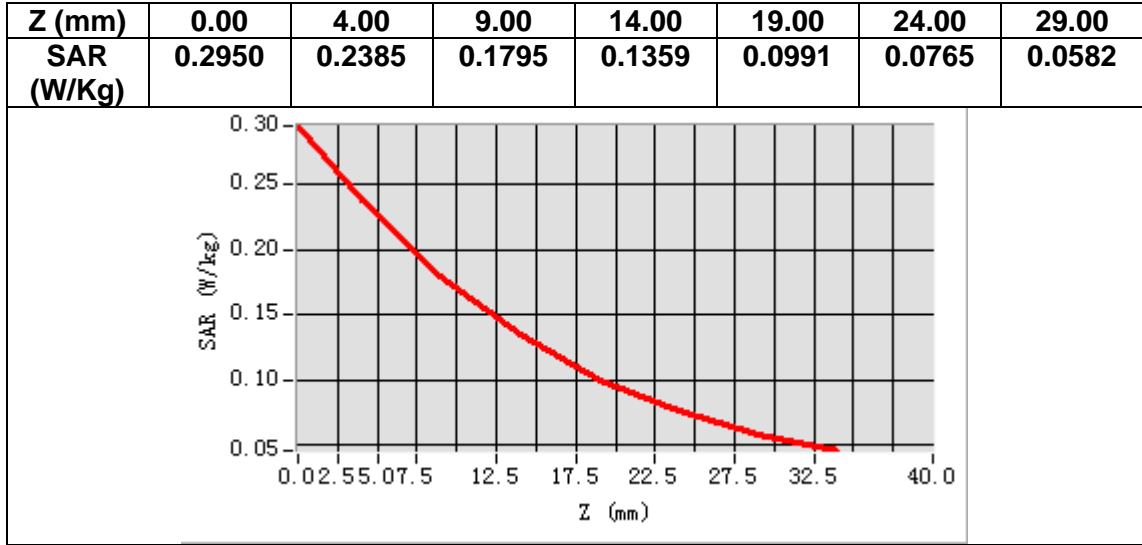

MEASUREMENT 8

A. Experimental conditions.

Area Scan	<u>dx=15mm dy=15mm, h= 5.00 mm</u>
ZoomScan	<u>5x5x7, dx=8mm dy=8mm dz=5mm</u>
Phantom	<u>Validation plane</u>
Device Position	<u>Body</u>
Band	<u>Band5_WCDMA850</u>
Channels	<u>Middle</u>
Signal	<u>WCDMA (Crest factor: 1.0)</u>

B. SAR Measurement Results

Frequency (MHz)	836.400000
Relative permittivity (real part)	54.499580
Relative permittivity (imaginary part)	21.782740
Conductivity (S/m)	1.012171
Variation (%)	-0.130000

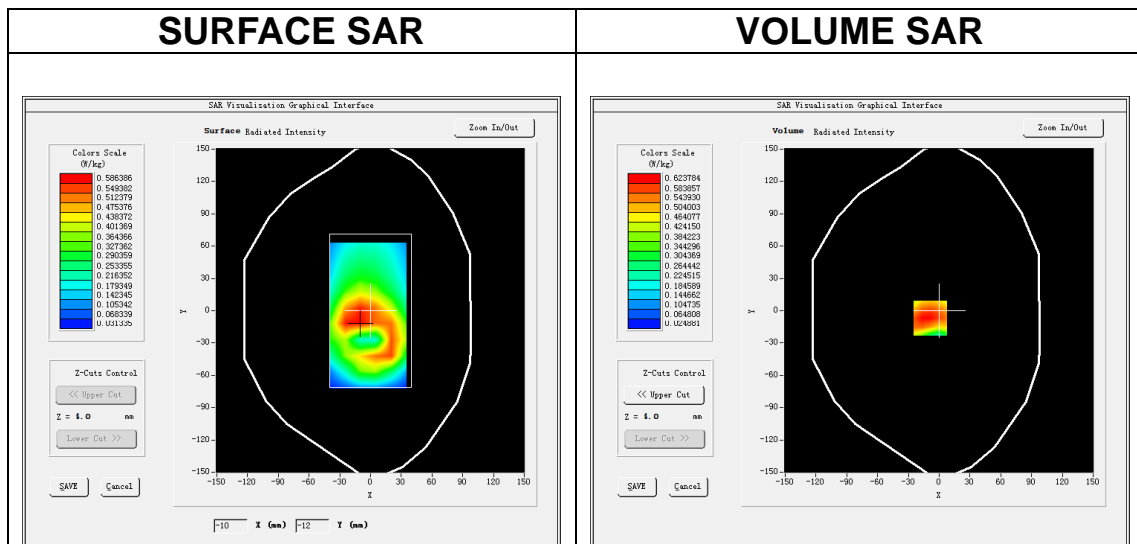

Maximum location: X=-9.00, Y=-7.00

SAR Peak: 0.82 W/kg

SAR 10g (W/Kg)	0.430458
SAR 1g (W/Kg)	0.624853

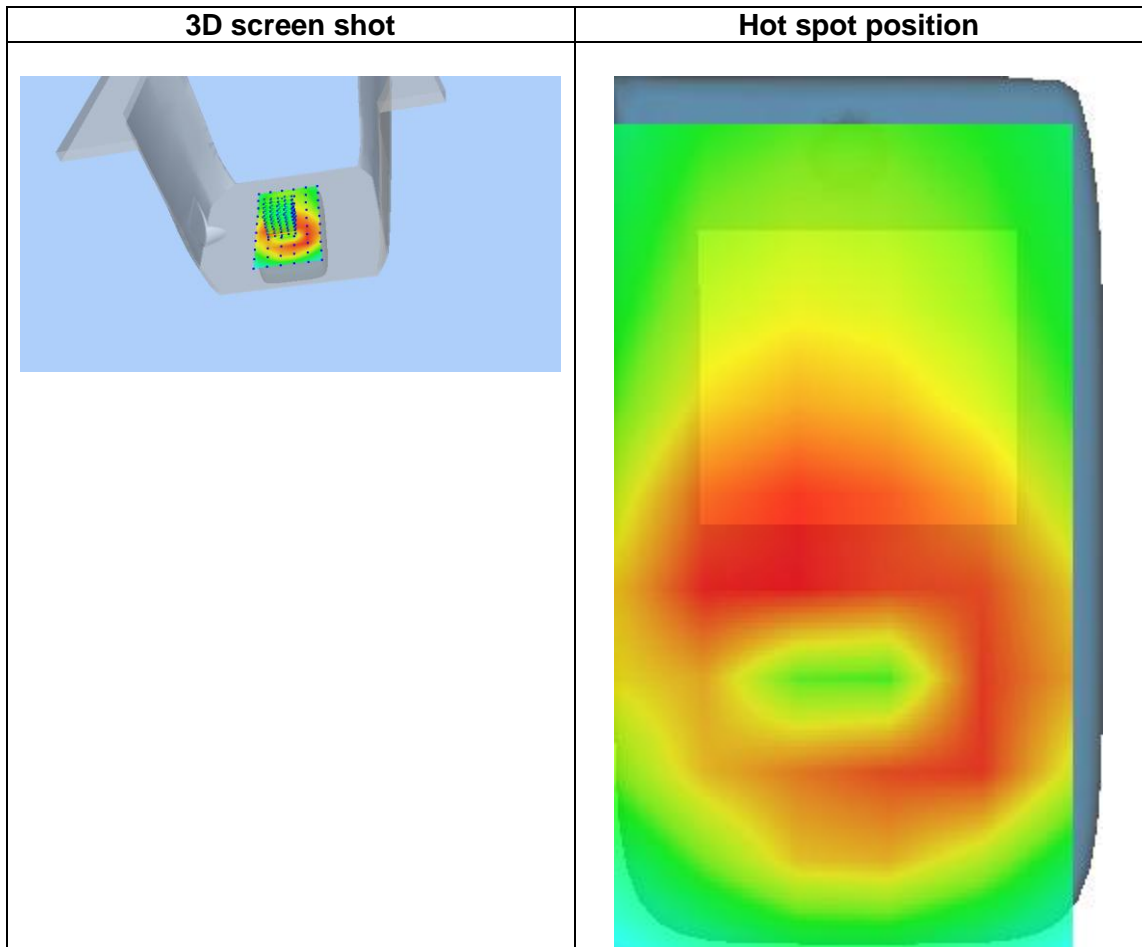
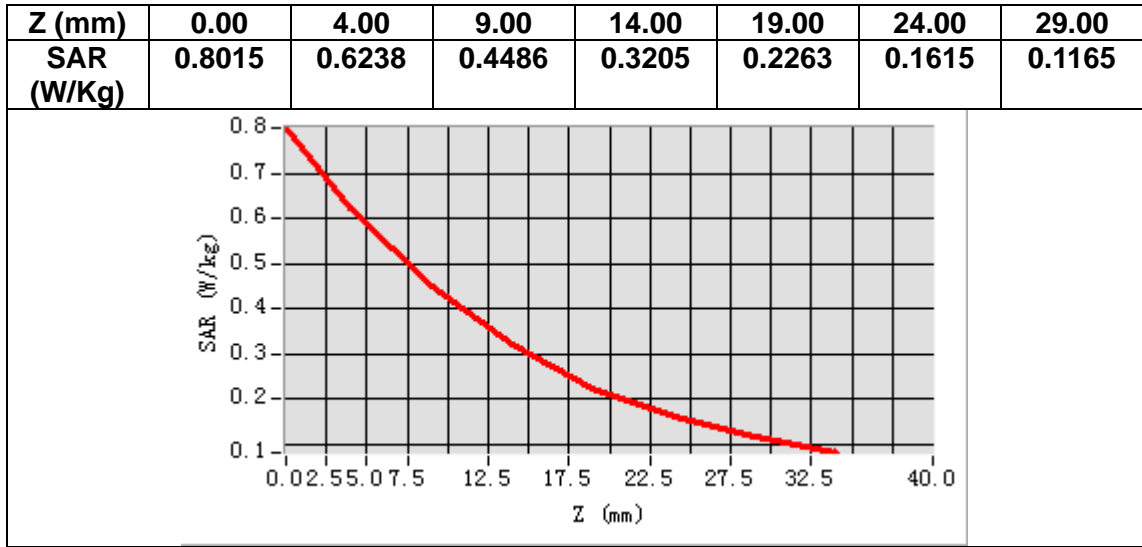

MEASUREMENT 9

A. Experimental conditions.

Area Scan	<u>dx=12mm dy=12mm, h= 5.00 mm</u>
ZoomScan	<u>7x7x7,dx=5mm dy=5mm dz=5mm</u>
Phantom	<u>Left head</u>
Device Position	<u>Cheek</u>
Band	<u>IEEE 802.11b ISM</u>
Channels	<u>Middle</u>
Signal	<u>IEEE802.11b (Crest factor: 1.0)</u>

B. SAR Measurement Results

Frequency (MHz)	2437.000000
Relative permittivity (real part)	39.370998
Relative permittivity (imaginary part)	13.690300
Conductivity (S/m)	1.853515
Variation (%)	0.450000

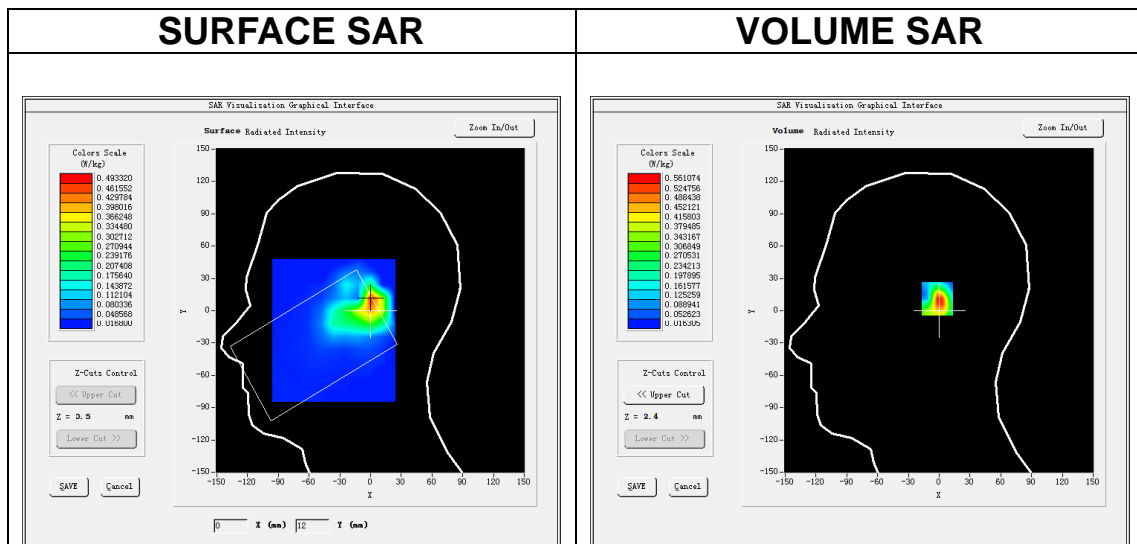

Maximum location: X=2.00, Y=11.00

SAR Peak: 0.95 W/kg

SAR 10g (W/Kg)	0.240198
SAR 1g (W/Kg)	0.520335

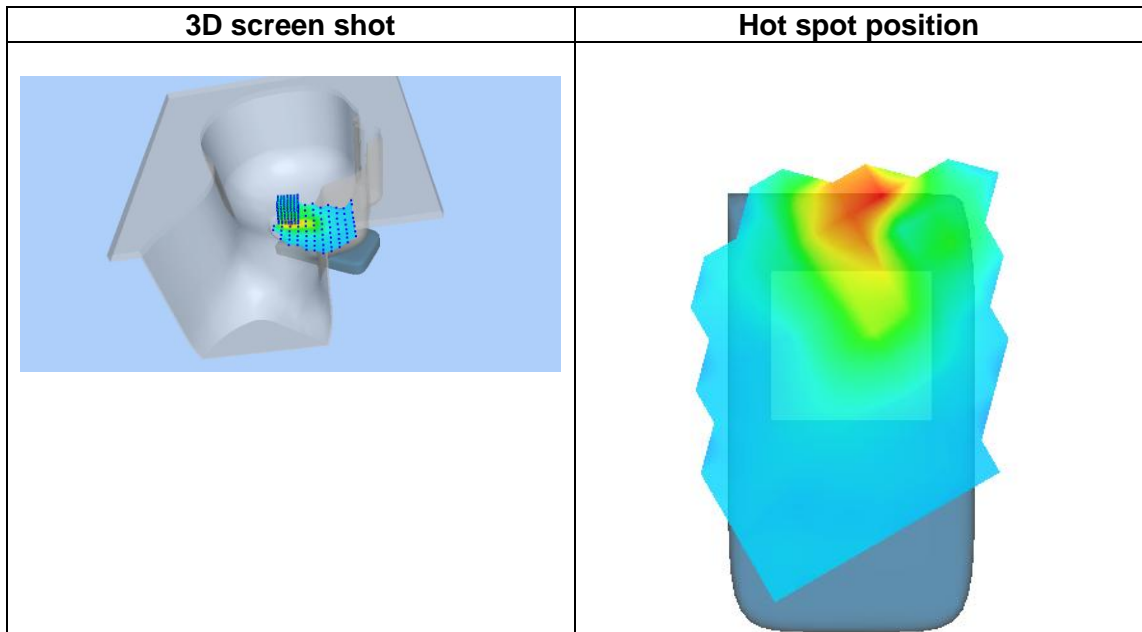
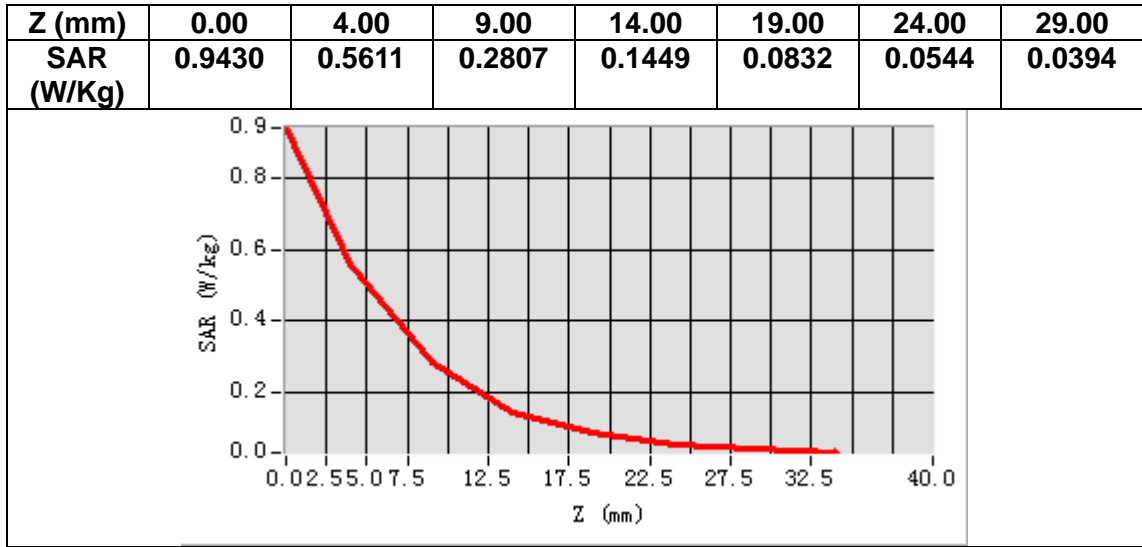

MEASUREMENT 10

A. Experimental conditions.

Area Scan	<u>dx=12mm dy=12mm, h= 5.00 mm</u>
ZoomScan	<u>7x7x7, dx=5mm dy=5mm dz=5mm</u>
Phantom	<u>Validation plane</u>
Device Position	<u>Body</u>
Band	<u>IEEE 802.11b ISM</u>
Channels	<u>Middle</u>
Signal	<u>IEEE802.11b (Crest factor: 1.0)</u>

B. SAR Measurement Results

Frequency (MHz)	2437.000000
Relative permittivity (real part)	52.371601
Relative permittivity (imaginary part)	14.795620
Conductivity (S/m)	2.003163
Variation (%)	-1.740000

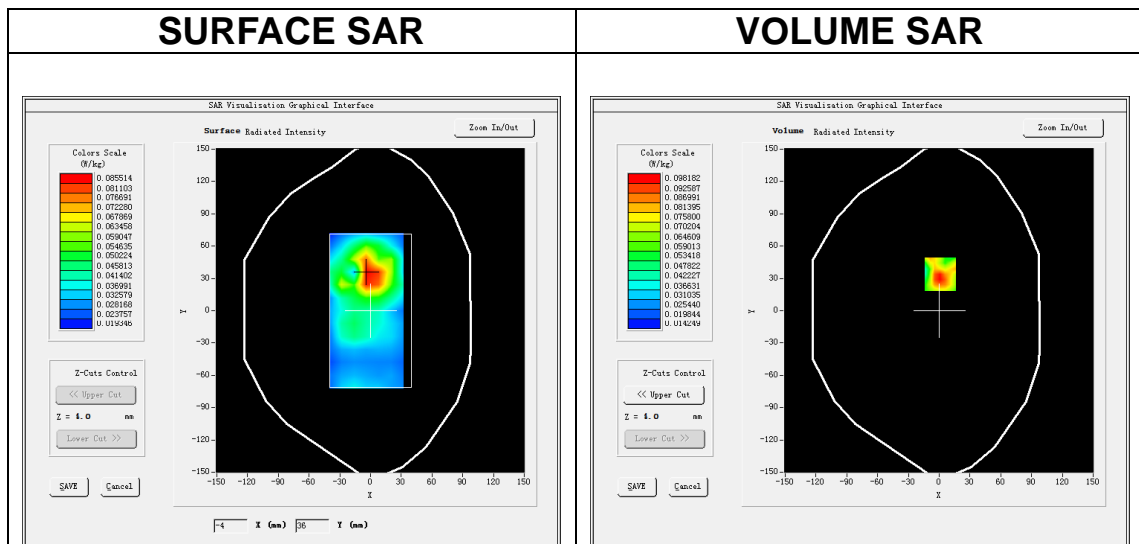

Maximum location: X=1.00, Y=34.00

SAR Peak: 0.14 W/kg

SAR 10g (W/Kg)	0.058505
SAR 1g (W/Kg)	0.092781

Z (mm)	0.00	4.00	9.00	14.00	19.00	24.00	29.00
SAR (W/Kg)	0.1658	0.0982	0.0541	0.0469	0.0331	0.0293	0.0250

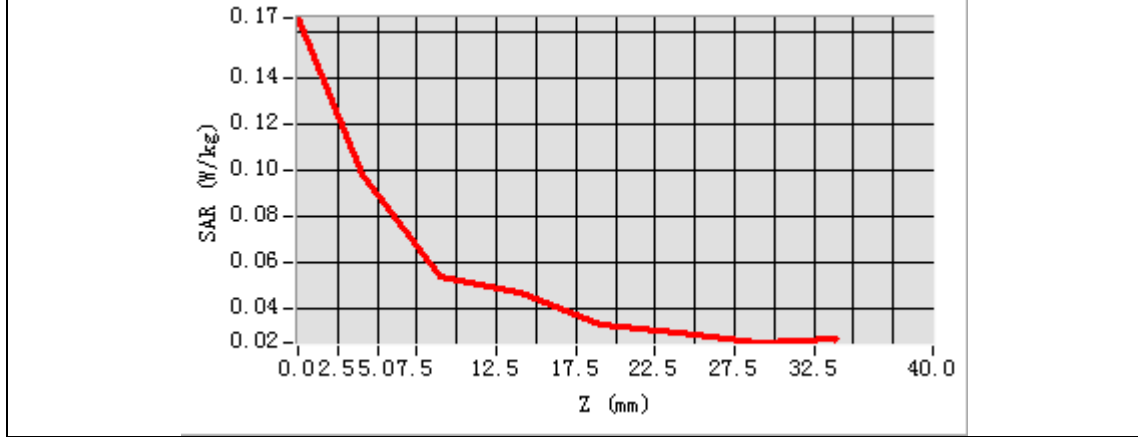

3D screen shot	Hot spot position

MEASUREMENT 11

A. Experimental conditions.

Area Scan	<u>dx=15mm dy=15mm, h= 5.00 mm</u>
ZoomScan	<u>5x5x7,dx=8mm dy=8mm dz=5mm</u>
Phantom	<u>Left head</u>
Device Position	<u>Cheek</u>
Band	<u>LTE band 4</u>
Channels	<u>Middle</u>
Signal	<u>LTE (Crest factor: 1.0)</u>

B. SAR Measurement Results

Frequency (MHz)	1732.500000
Relative permittivity (real part)	39.655289
Relative permittivity (imaginary part)	14.260592
Conductivity (S/m)	1.372582
Variation (%)	-2.220000

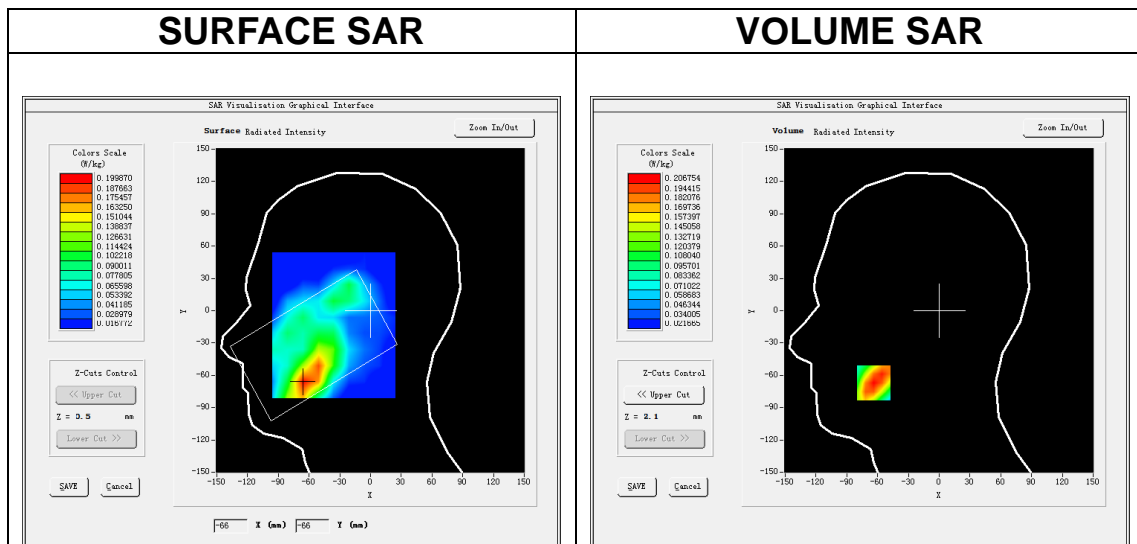

Maximum location: X=-64.00, Y=-67.00

SAR Peak: 0.29 W/kg

SAR 10g (W/Kg)	0.130272
SAR 1g (W/Kg)	0.201172

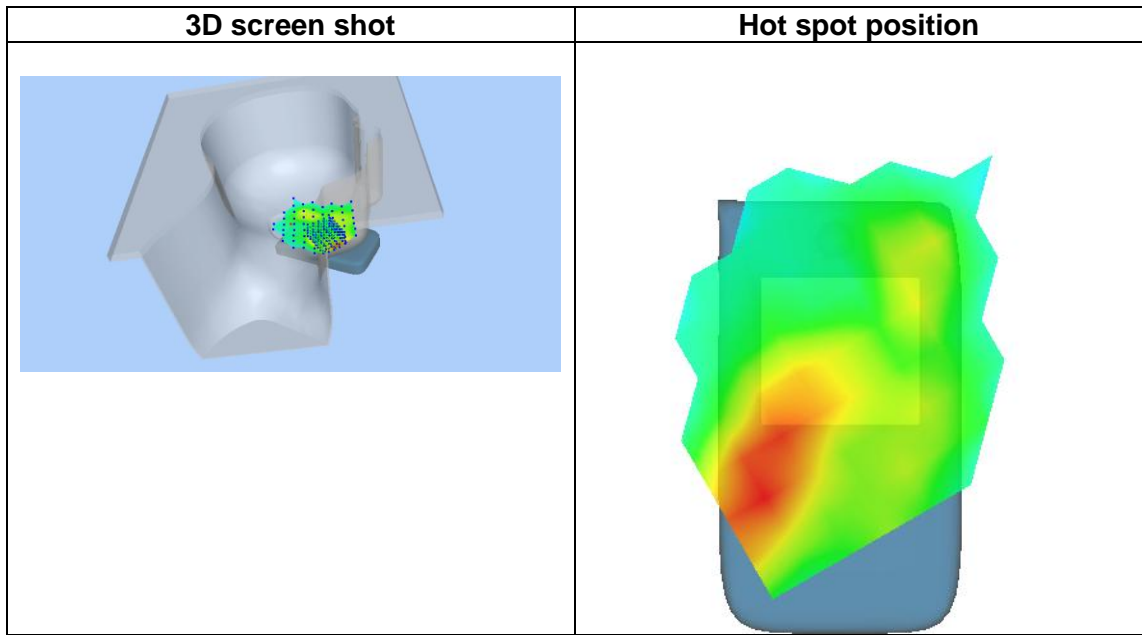
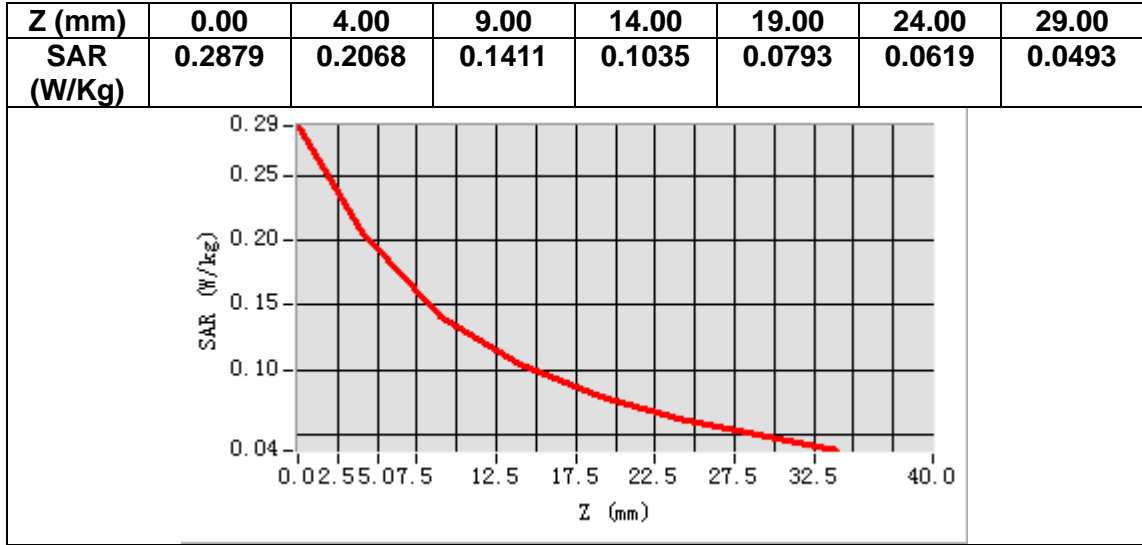

MEASUREMENT 12

A. Experimental conditions.

Area Scan	<u>dx=15mm dy=15mm, h= 5.00 mm</u>
ZoomScan	<u>5x5x7, dx=8mm dy=8mm dz=5mm</u>
Phantom	<u>Validation plane</u>
Device Position	<u>Body</u>
Band	<u>LTE band 4</u>
Channels	<u>Middle</u>
Signal	<u>LTE (Crest factor: 1.0)</u>

B. SAR Measurement Results

Frequency (MHz)	1732.500000
Relative permittivity (real part)	53.873367
Relative permittivity (imaginary part)	15.593220
Conductivity (S/m)	1.500847
Variation (%)	-0.970000

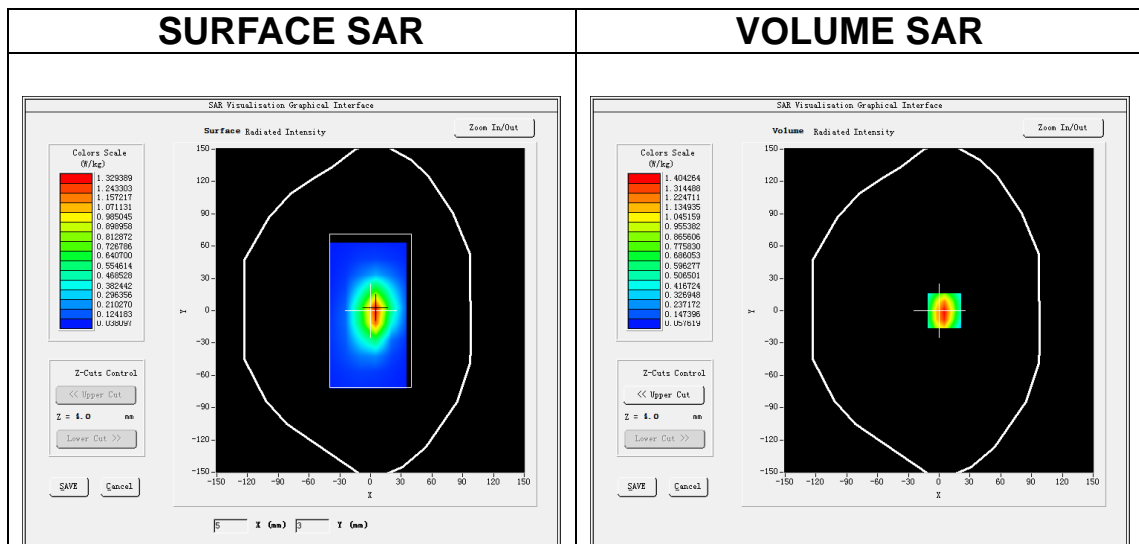

Maximum location: X=5.00, Y=0.00

SAR Peak: 2.02 W/kg

SAR 10g (W/Kg)	0.760077
SAR 1g (W/Kg)	1.330859

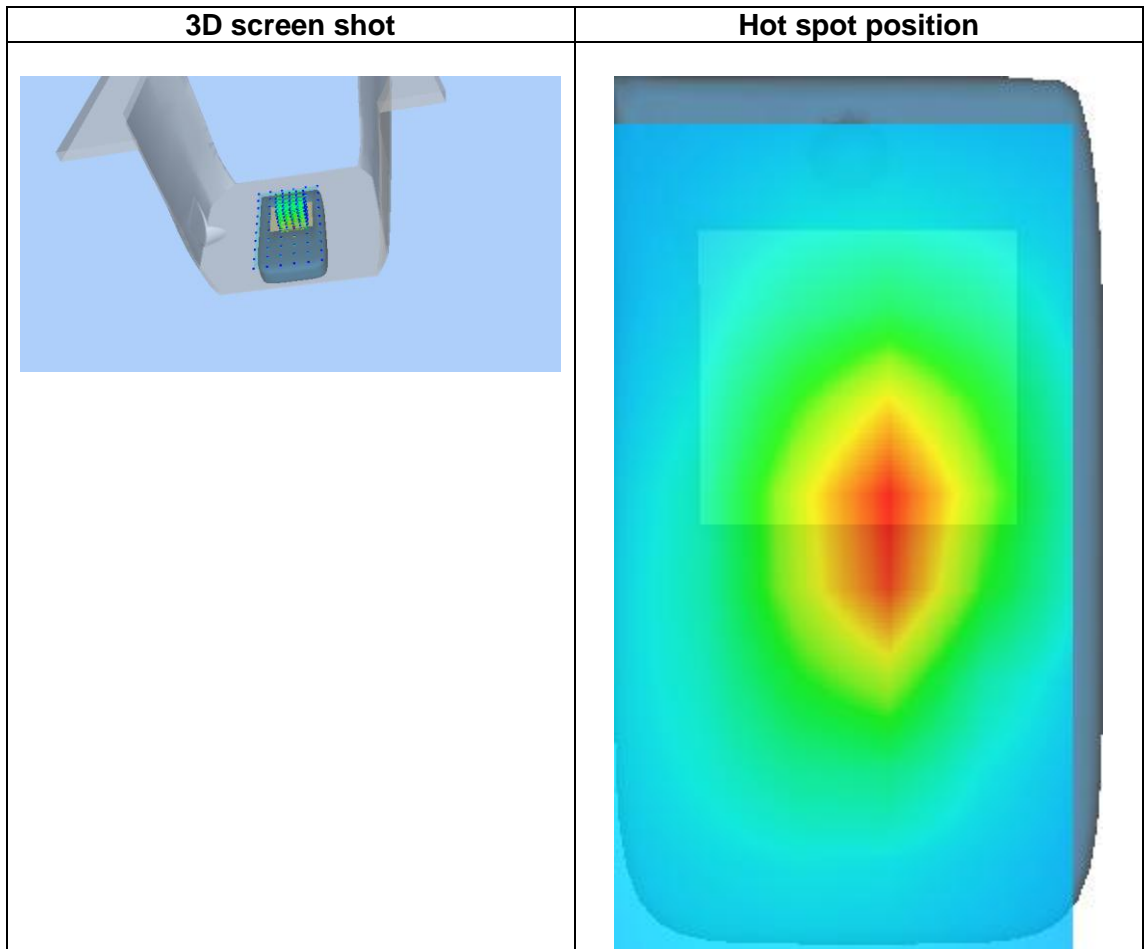
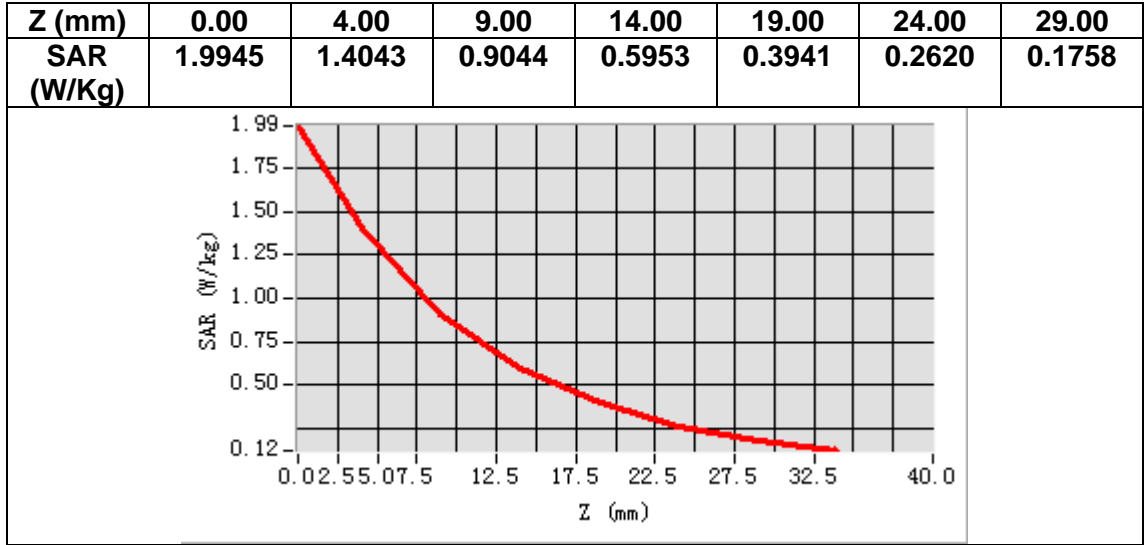

MEASUREMENT 13

A. Experimental conditions.

Area Scan	<u>dx=12mm dy=12mm, h= 5.00 mm</u>
ZoomScan	<u>7x7x7,dx=5mm dy=5mm dz=5mm</u>
Phantom	<u>Left head</u>
Device Position	<u>Cheek</u>
Band	<u>LTE band 7</u>
Channels	<u>Middle</u>
Signal	<u>LTE (Crest factor: 1.0)</u>

B. SAR Measurement Results

Frequency (MHz)	2535.000000
Relative permittivity (real part)	38.755486
Relative permittivity (imaginary part)	13.891160
Conductivity (S/m)	1.956338
Variation (%)	-1.960000

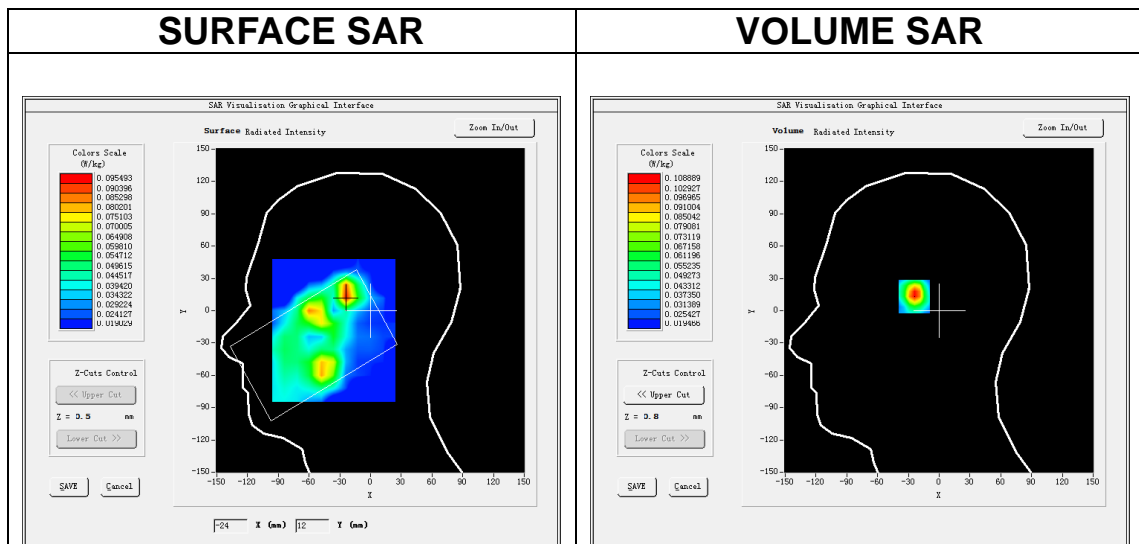

Maximum location: X=-23.00, Y=15.00

SAR Peak: 0.15 W/kg

SAR 10g (W/Kg)	0.056707
SAR 1g (W/Kg)	0.100912

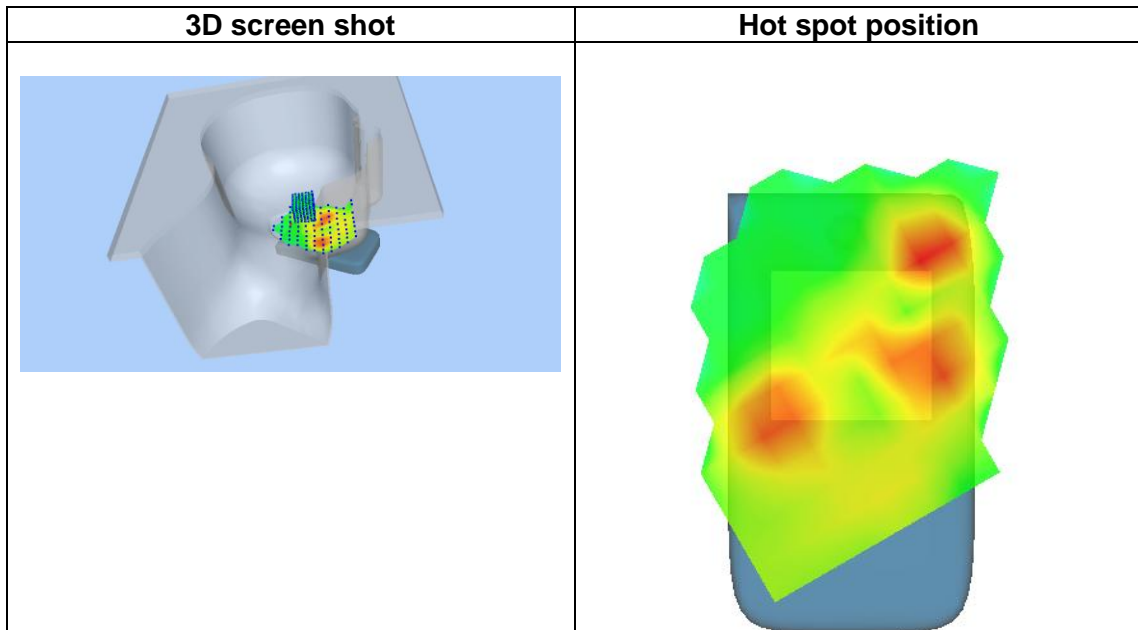
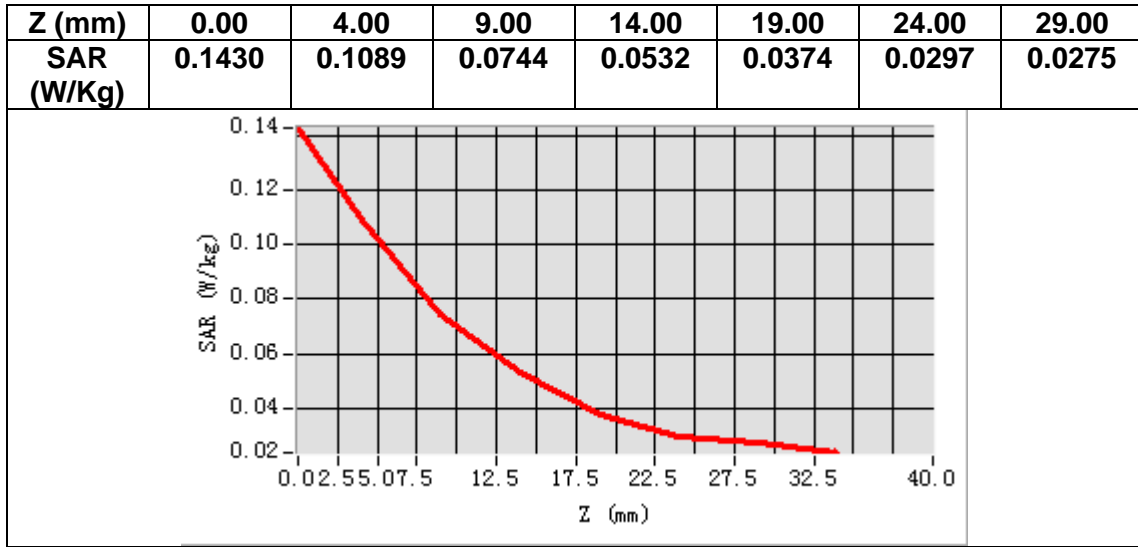

MEASUREMENT 14

A. Experimental conditions.

Area Scan	<u>dx=12mm dy=12mm, h= 5.00 mm</u>
ZoomScan	<u>7x7x7, dx=5mm dy=5mm dz=5mm</u>
Phantom	<u>Validation plane</u>
Device Position	<u>Body</u>
Band	<u>LTE band 7</u>
Channels	<u>Middle</u>
Signal	<u>LTE (Crest factor: 1.0)</u>

B. SAR Measurement Results

Frequency (MHz)	2535.000000
Relative permittivity (real part)	53.106945
Relative permittivity (imaginary part)	15.247840
Conductivity (S/m)	2.147404
Variation (%)	1.070000

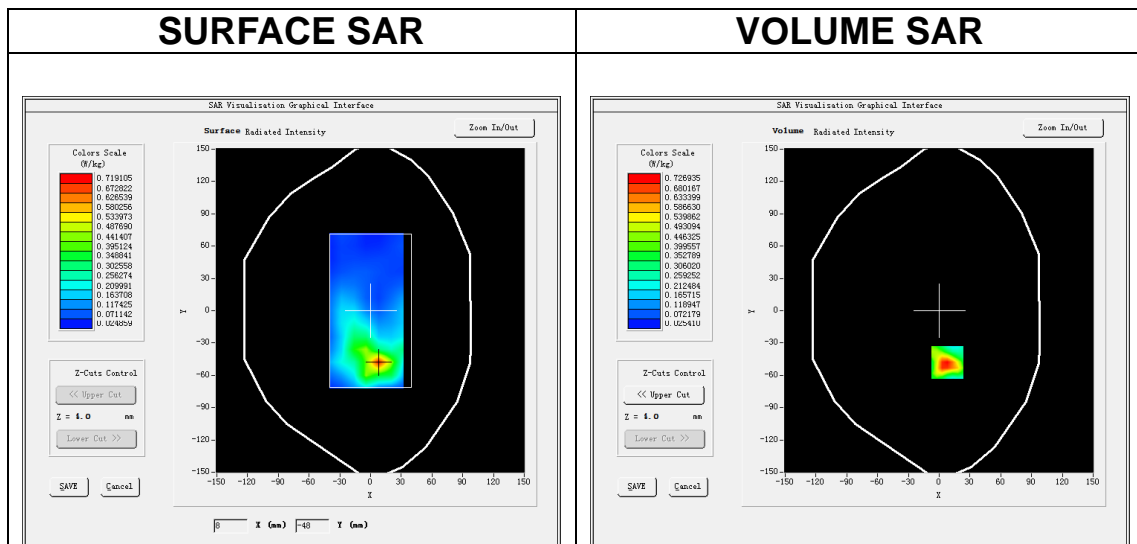

Maximum location: X=8.00, Y=-48.00

SAR Peak: 1.14 W/kg

SAR 10g (W/Kg)	0.337874
SAR 1g (W/Kg)	0.679952

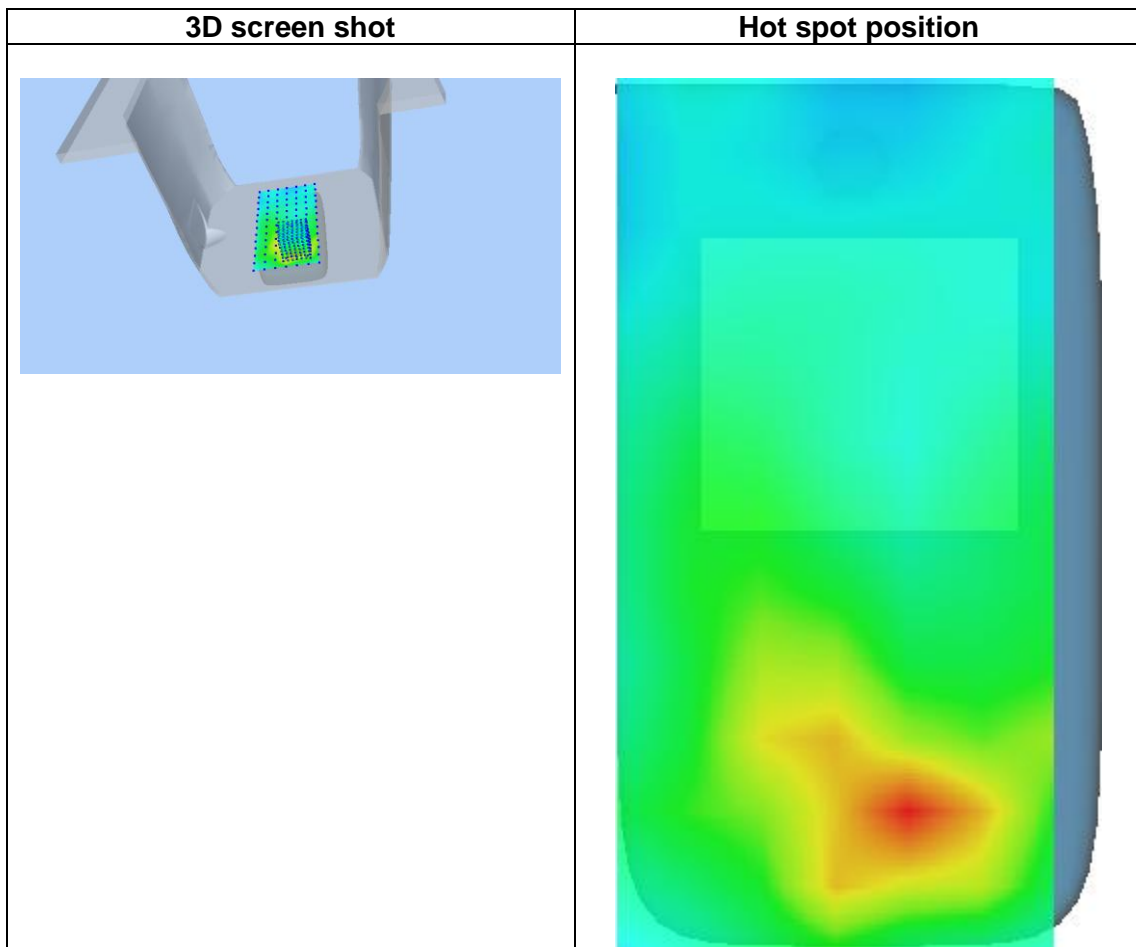
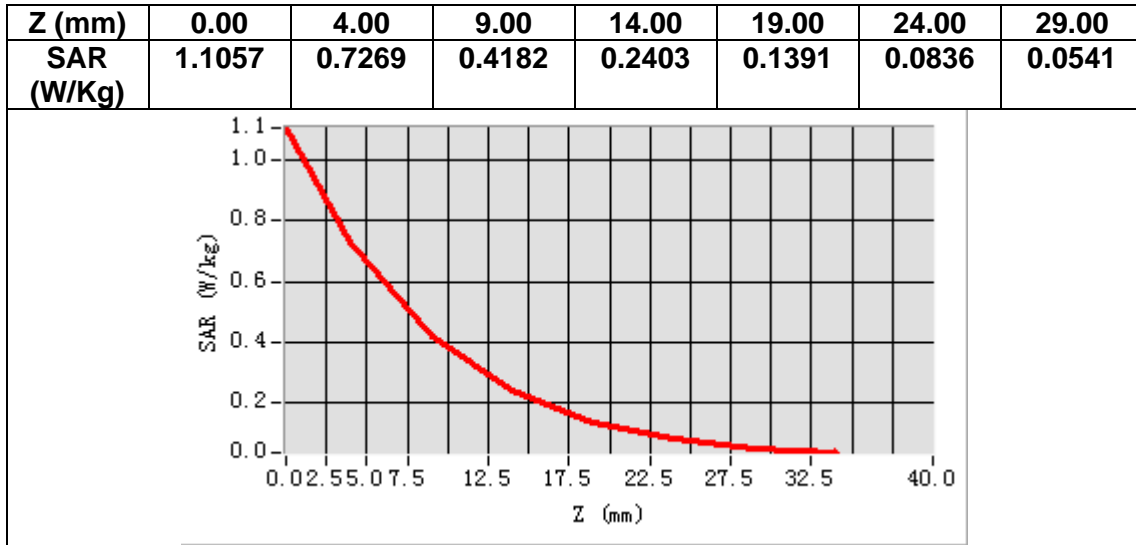

MEASUREMENT 15

A. Experimental conditions.

Area Scan	<u>dx=15mm dy=15mm, h= 5.00 mm</u>
ZoomScan	<u>5x5x7,dx=8mm dy=8mm dz=5mm</u>
Phantom	<u>Left head</u>
Device Position	<u>Cheek</u>
Band	<u>LTE band 17</u>
Channels	<u>Middle</u>
Signal	<u>LTE (Crest factor: 1.0)</u>

B. SAR Measurement Results

Frequency (MHz)	710.000000
Relative permittivity (real part)	41.656712
Relative permittivity (imaginary part)	21.880501
Conductivity (S/m)	0.863064
Variation (%)	3.190000

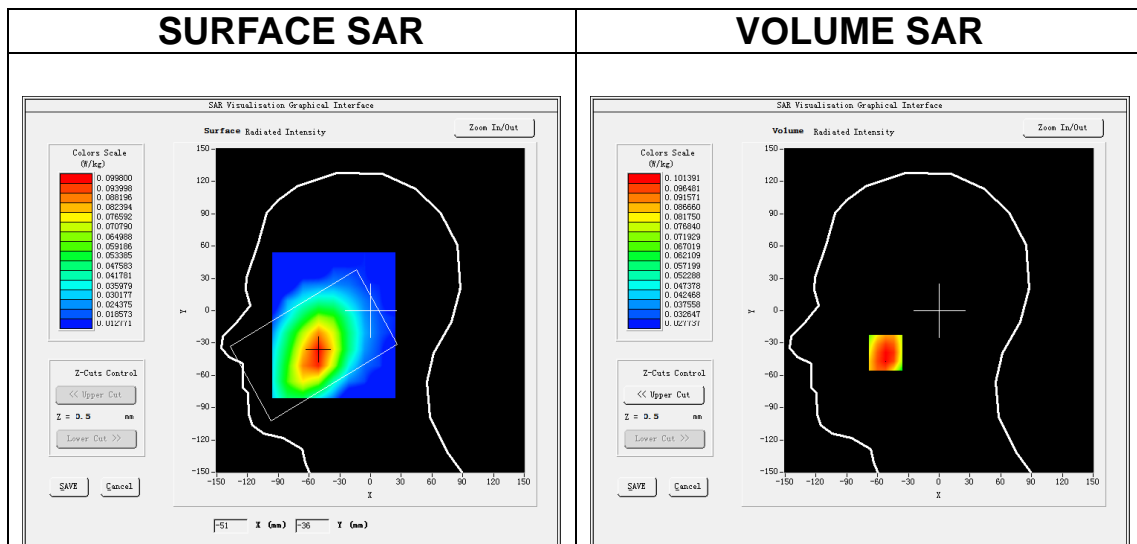

Maximum location: X=-52.00, Y=-39.00

SAR Peak: 0.12 W/kg

SAR 10g (W/Kg)	0.080470
SAR 1g (W/Kg)	0.100364

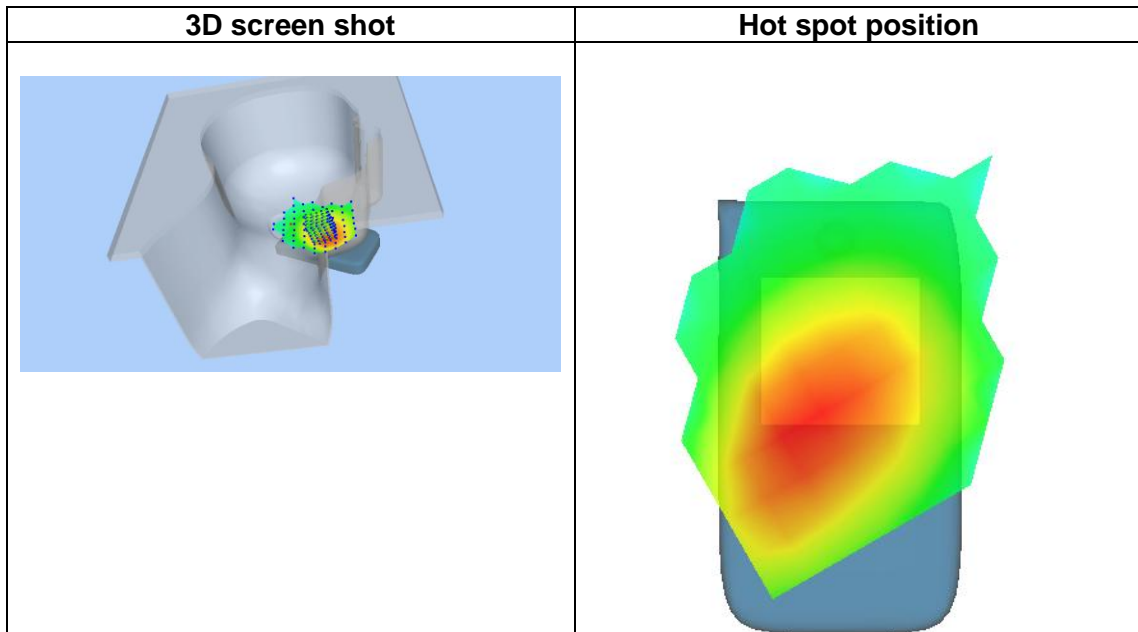
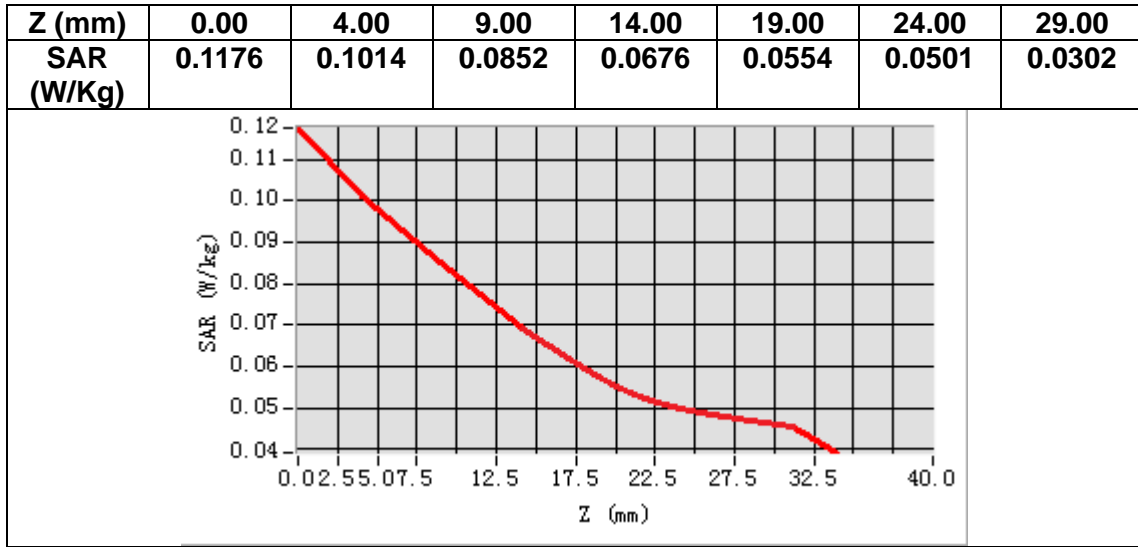

MEASUREMENT 16

A. Experimental conditions.

Area Scan	<u>dx=15mm dy=15mm, h= 5.00 mm</u>
ZoomScan	<u>5x5x7, dx=8mm dy=8mm dz=5mm</u>
Phantom	<u>Validation plane</u>
Device Position	<u>Body</u>
Band	<u>LTE band 17</u>
Channels	<u>Middle</u>
Signal	<u>LTE (Crest factor: 1.0)</u>

B. SAR Measurement Results

Frequency (MHz)	710.000000
Relative permittivity (real part)	55.726711
Relative permittivity (imaginary part)	23.770500
Conductivity (S/m)	0.937614
Variation (%)	-0.170000

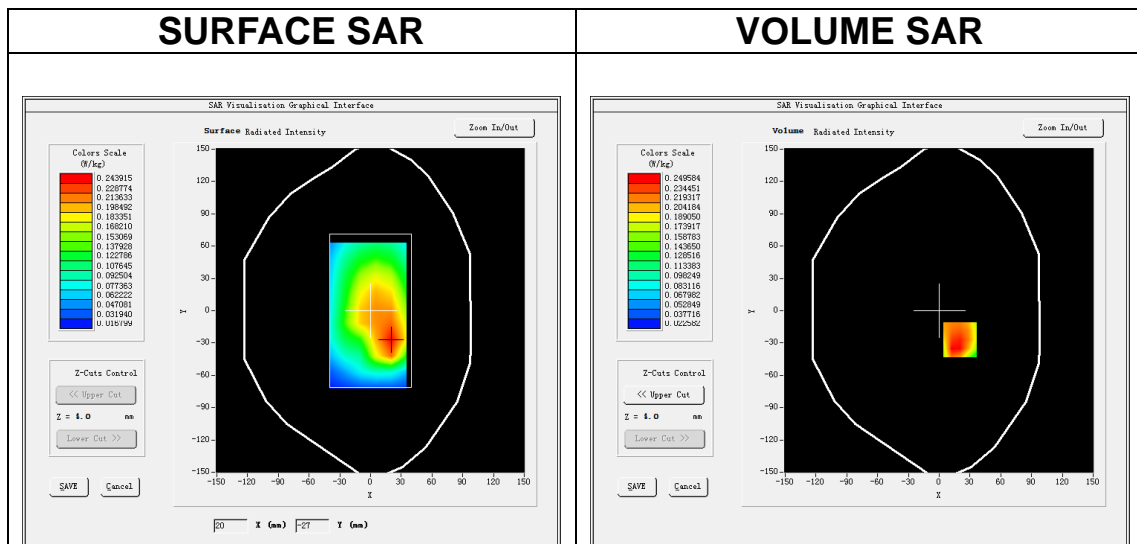

Maximum location: X=20.00, Y=-27.00

SAR Peak: 0.40 W/kg

SAR 10g (W/Kg)	0.162733
SAR 1g (W/Kg)	0.249235

Z (mm)	0.00	4.00	9.00	14.00	19.00	24.00	29.00
SAR (W/Kg)	0.3509	0.2496	0.1649	0.0816	0.0541	0.0421	0.0407

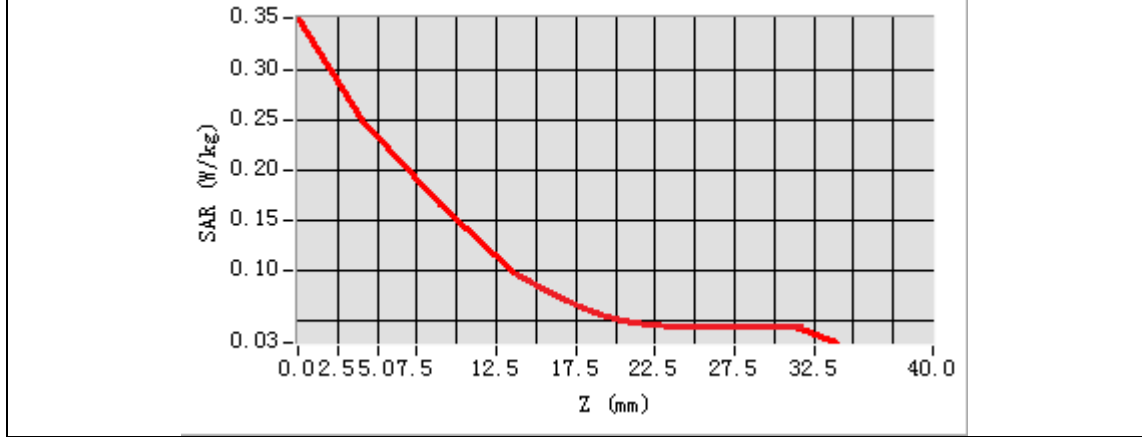

3D screen shot	Hot spot position

14. Appendix D. Calibration Certificate

Table of contents
E Field Probe - SN 08/16 EPGO287
750 MHz Dipole - SN 03/15 DIP 0G750-355
835 MHz Dipole - SN 03/15 DIP 0G835-347
1800 MHz Dipole - SN 03/15 DIP 1G800-349
1900 MHz Dipole - SN 03/15 DIP 1G900-350
2450 MHz Dipole - SN 03/15 DIP 2G450-352
2600 MHz Dipole - SN 03/15 DIP 2G600-356



COMOSAR E-Field Probe Calibration Report

Ref : ACR.260.1.18.SATU.A

**SHENZHEN NTEK TESTING TECHNOLOGY
CO., LTD.**

**BUILDING E, FENDA SCIENCE PARK, SANWEI
COMMUNITY, XIXIANG STREET,
BAO'AN DISTRICT, SHENZHEN GUANGDONG, CHINA
MVG COMOSAR DOSIMETRIC E-FIELD PROBE
SERIAL NO.: SN 08/16 EPGO287**

**Calibrated at MVG US
2105 Barrett Park Dr. - Kennesaw, GA 30144**



Calibration Date: 09/17/2018

Summary:

This document presents the method and results from an accredited COMOSAR Dosimetric E-Field Probe calibration performed in MVG USA using the CALISAR / CALIBAIR test bench, for use with a COMOSAR system only. All calibration results are traceable to national metrology institutions.



COMOSAR E-FIELD PROBE CALIBRATION REPORT

Ref. ACR.260.1.18.SATU.A

	<i>Name</i>	<i>Function</i>	<i>Date</i>	<i>Signature</i>
<i>Prepared by :</i>	Jérôme LUC	Product Manager	9/17/2018	<i>JL</i>
<i>Checked by :</i>	Jérôme LUC	Product Manager	9/17/2018	<i>JL</i>
<i>Approved by :</i>	Kim RUTKOWSKI	Quality Manager	9/17/2018	<i>Kim Rutkowski</i>

	<i>Customer Name</i>
<i>Distribution :</i>	SHENZHEN NTEK TESTING TECHNOLOGY CO., LTD.

<i>Issue</i>	<i>Date</i>	<i>Modifications</i>
A	9/17/2018	Initial release



COMOSAR E-FIELD PROBE CALIBRATION REPORT

Ref: ACR.260.1.18.SATU.A

TABLE OF CONTENTS

1	Device Under Test	4
2	Product Description	4
2.1	General Information	4
3	Measurement Method	4
3.1	Linearity	4
3.2	Sensitivity	5
3.3	Lower Detection Limit	5
3.4	Isotropy	5
3.5	Boundary Effect	5
4	Measurement Uncertainty	5
5	Calibration Measurement Results	6
5.1	Sensitivity in air	6
5.2	Linearity	7
5.3	Sensitivity in liquid	7
5.4	Isotropy	8
6	List of Equipment	10



COMOSAR E-FIELD PROBE CALIBRATION REPORT

Ref: ACR.260.1.18.SATU.A

1 DEVICE UNDER TEST

Device Under Test	
Device Type	COMOSAR DOSIMETRIC E FIELD PROBE
Manufacturer	MVG
Model	SSE2
Serial Number	SN 08/16 EPGO287
Product Condition (new / used)	Used
Frequency Range of Probe	0.15 GHz-6GHz
Resistance of Three Dipoles at Connector	Dipole 1: R1=0.209 MΩ Dipole 2: R2=0.196 MΩ Dipole 3: R3=0.197 MΩ

A yearly calibration interval is recommended.

2 PRODUCT DESCRIPTION

2.1 GENERAL INFORMATION

MVG’s COMOSAR E field Probes are built in accordance to the IEEE 1528, OET 65 Bulletin C and CEI/IEC 62209 standards.



Figure 1 – MVG COMOSAR Dosimetric E field Dipole

Probe Length	330 mm
Length of Individual Dipoles	2 mm
Maximum external diameter	8 mm
Probe Tip External Diameter	2.5 mm
Distance between dipoles / probe extremity	1 mm

3 MEASUREMENT METHOD

The IEEE 1528, OET 65 Bulletin C, CENELEC EN50361 and CEI/IEC 62209 standards provide recommended practices for the probe calibrations, including the performance characteristics of interest and methods by which to assess their affect. All calibrations / measurements performed meet the fore mentioned standards.

3.1 LINEARITY

The evaluation of the linearity was done in free space using the waveguide, performing a power sweep to cover the SAR range 0.01W/kg to 100W/kg.



COMOSAR E-FIELD PROBE CALIBRATION REPORT

Ref: ACR.260.1.18.SATU.A

3.2 SENSITIVITY

The sensitivity factors of the three dipoles were determined using a two step calibration method (air and tissue simulating liquid) using waveguides as outlined in the standards.

3.3 LOWER DETECTION LIMIT

The lower detection limit was assessed using the same measurement set up as used for the linearity measurement. The required lower detection limit is 10 mW/kg.

3.4 ISOTROPY

The axial isotropy was evaluated by exposing the probe to a reference wave from a standard dipole with the dipole mounted under the flat phantom in the test configuration suggested for system validations and checks. The probe was rotated along its main axis from 0 - 360 degrees in 15 degree steps. The hemispherical isotropy is determined by inserting the probe in a thin plastic box filled with tissue-equivalent liquid, with the plastic box illuminated with the fields from a half wave dipole. The dipole is rotated about its axis (0°-180°) in 15° increments. At each step the probe is rotated about its axis (0°-360°).

3.5 BOUNDARY EFFECT

The boundary effect is defined as the deviation between the SAR measured data and the expected exponential decay in the liquid when the probe is oriented normal to the interface. To evaluate this effect, the liquid filled flat phantom is exposed to fields from either a reference dipole or waveguide. With the probe normal to the phantom surface, the peak spatial average SAR is measured and compared to the analytical value at the surface.

4 MEASUREMENT UNCERTAINTY

The guidelines outlined in the IEEE 1528, OET 65 Bulletin C, CENELEC EN50361 and CEI/IEC 62209 standards were followed to generate the measurement uncertainty associated with an E-field probe calibration using the waveguide technique. All uncertainties listed below represent an expanded uncertainty expressed at approximately the 95% confidence level using a coverage factor of k=2, traceable to the Internationally Accepted Guides to Measurement Uncertainty.

Uncertainty analysis of the probe calibration in waveguide					
ERROR SOURCES	Uncertainty value (%)	Probability Distribution	Divisor	ci	Standard Uncertainty (%)
Incident or forward power	3.00%	Rectangular	$\sqrt{3}$	1	1.732%
Reflected power	3.00%	Rectangular	$\sqrt{3}$	1	1.732%
Liquid conductivity	5.00%	Rectangular	$\sqrt{3}$	1	2.887%
Liquid permittivity	4.00%	Rectangular	$\sqrt{3}$	1	2.309%
Field homogeneity	3.00%	Rectangular	$\sqrt{3}$	1	1.732%
Field probe positioning	5.00%	Rectangular	$\sqrt{3}$	1	2.887%
Field probe linearity	3.00%	Rectangular	$\sqrt{3}$	1	1.732%
Combined standard uncertainty					5.831%
Expanded uncertainty 95 % confidence level k = 2					12.0%



COMOSAR E-FIELD PROBE CALIBRATION REPORT

Ref: ACR.260.1.18.SATU.A

5 CALIBRATION MEASUREMENT RESULTS

Calibration Parameters	
Liquid Temperature	21 °C
Lab Temperature	21 °C
Lab Humidity	45 %

5.1 SENSITIVITY IN AIR

Normx dipole 1 ($\mu\text{V}/(\text{V}/\text{m})^2$)	Normy dipole 2 ($\mu\text{V}/(\text{V}/\text{m})^2$)	Normz dipole 3 ($\mu\text{V}/(\text{V}/\text{m})^2$)
0.66	0.75	0.58

DCP dipole 1 (mV)	DCP dipole 2 (mV)	DCP dipole 3 (mV)
93	93	98

Calibration curves $e_i=f(V)$ ($i=1,2,3$) allow to obtain H-field value using the formula:

$$E = \sqrt{E_1^2 + E_2^2 + E_3^2}$$

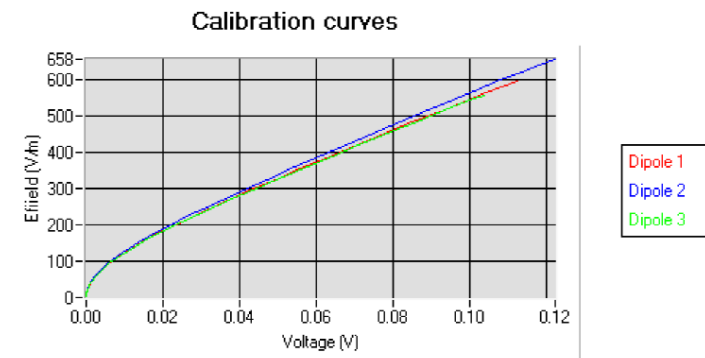



COMOSAR E-FIELD PROBE CALIBRATION REPORT

Ref: ACR.260.1.18.SATU.A

5.2 LINEARITY

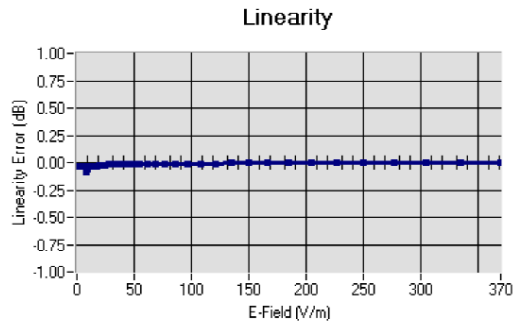

Linearity: $\pm 1.89\%$ ($\pm 0.08\text{dB}$)

5.3 SENSITIVITY IN LIQUID

Liquid	Frequency (MHz +/- 100MHz)	Permittivity	Epsilon (S/m)	ConvF
HL750	750	40.03	0.93	1.45
BL750	750	56.83	1.00	1.49
HL850	835	42.19	0.90	1.50
BL850	835	54.67	1.01	1.56
HL900	900	42.08	1.01	1.51
HL1800	1800	41.68	1.46	1.71
BL1800	1800	53.86	1.46	1.77
HL1900	1900	38.45	1.45	2.03
BL1900	1900	53.32	1.56	2.07
HL2000	2000	38.26	1.38	1.76
HL2450	2450	37.50	1.80	2.00
BL2450	2450	53.22	1.89	2.08
HL2600	2600	39.80	1.99	2.12
BL2600	2600	52.52	2.23	2.19
HL5200	5200	35.64	4.67	2.55
BL5200	5200	48.64	5.51	2.62
HL5400	5400	36.44	4.87	2.53
BL5400	5400	46.52	5.77	2.59
HL5600	5600	36.66	5.17	2.64
BL5600	5600	46.79	5.77	2.73
HL5800	5800	35.31	5.31	2.72
BL5800	5800	47.04	6.10	2.81

LOWER DETECTION LIMIT: 7mW/kg



COMOSAR E-FIELD PROBE CALIBRATION REPORT

Ref: ACR.260.1.18.SATU.A

5.4 ISOTROPY

HL900 MHz

- Axial isotropy: 0.04 dB
- Hemispherical isotropy: 0.07 dB

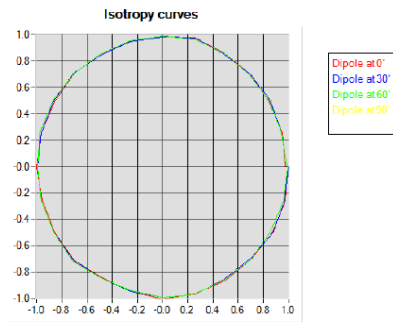

HL1800 MHz

- Axial isotropy: 0.06 dB
- Hemispherical isotropy: 0.08 dB

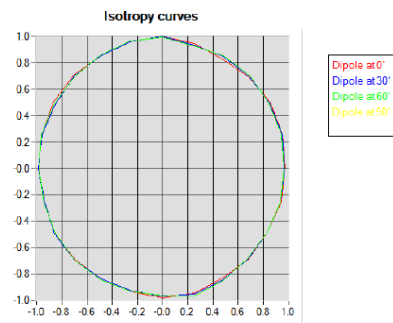



COMOSAR E-FIELD PROBE CALIBRATION REPORT

Ref: ACR.260.1.18.SATU.A

HL5600 MHz

- Axial isotropy: 0.06 dB
- Hemispherical isotropy: 0.08 dB

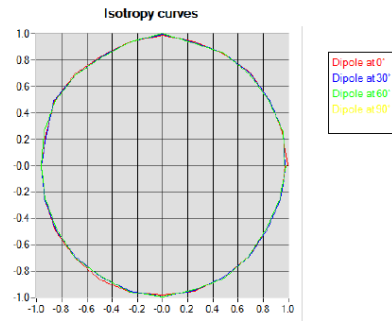



COMOSAR E-FIELD PROBE CALIBRATION REPORT

Ref: ACR.260.1.18.SATU.A

6 LIST OF EQUIPMENT

Equipment Summary Sheet				
Equipment Description	Manufacturer / Model	Identification No.	Current Calibration Date	Next Calibration Date
Flat Phantom	MVG	SN-20/09-SAM71	Validated. No cal required.	Validated. No cal required.
COMOSAR Test Bench	Version 3	NA	Validated. No cal required.	Validated. No cal required.
Network Analyzer	Rhode & Schwarz ZVA	SN100132	02/2016	02/2019
Reference Probe	MVG	EP 94 SN 37/08	10/2017	10/2018
Multimeter	Keithley 2000	1188656	01/2017	01/2020
Signal Generator	Agilent E4438C	MY49070581	01/2017	01/2020
Amplifier	Aethercomm	SN 046	Characterized prior to test. No cal required.	Characterized prior to test. No cal required.
Power Meter	HP E4418A	US38261498	01/2017	01/2020
Power Sensor	HP ECP-E26A	US37181460	01/2017	01/2020
Directional Coupler	Narda 4216-20	01386	Characterized prior to test. No cal required.	Characterized prior to test. No cal required.
Waveguide	Mega Industries	069Y7-158-13-712	Validated. No cal required.	Validated. No cal required.
Waveguide Transition	Mega Industries	069Y7-158-13-701	Validated. No cal required.	Validated. No cal required.
Waveguide Termination	Mega Industries	069Y7-158-13-701	Validated. No cal required.	Validated. No cal required.
Temperature / Humidity Sensor	Control Company	150798832	11/2017	11/2020