



## FCC SAR TEST REPORT

**Report No.:** ZR/2020/70002  
**Applicant:** LG Electronics USA, Inc.  
**Manufacturer:** Huaqin Telecom Technology Co.,Ltd.  
**Product Name:** Mobile handset  
**Model No.(EUT):** LM-K420YMW, LM-K420YM  
**Trade Mark:** LG  
**FCC ID:** ZNFK420YMW  
**Standards:** FCC 47CFR §2.1093  
**Date of Receipt:** 2020-07-14  
**Date of Test:** 2020-07-21 to 2020-08-03  
**Date of Issue:** 2020-08-08  
**Test conclusion:** **PASS \***

\* In the configuration tested, the EUT detailed in this report complied with the standards specified above.

Authorized Signature:

Derek Yang

Wireless Laboratory Manager

The manufacturer should ensure that all products in series production are in conformity with the product sample detailed in this report.

If the product in this report is used in any configuration other than that detailed in the report, the manufacturer must ensure the new system complies with all relevant standards. Any mention of SGS International Electrical Approvals or testing done by SGS International Electrical Approvals in connection with, distribution or use of the product described in this report must be approved by SGS International Electrical Approvals in writing.



Unless otherwise agreed in writing, this document is issued by the Company subject to its General Conditions of Service printed overleaf, available on request or accessible at <http://www.sgs.com/en/Terms-and-Conditions.aspx> and, for electronic format documents, subject to Terms and Conditions for Electronic Documents at <http://www.sgs.com/en/Terms-and-Conditions/Terms-e-Documents.aspx>. Attention is drawn to the limitation of liability, indemnification and jurisdiction issues defined therein. Any holder of this document is advised that information contained hereon reflects the Company's findings at the time of its intervention only and within the limits of Client's instructions, if any. The Company's sole responsibility is to its Client and this document does not exonerate parties to a transaction from exercising all their rights and obligations under the transaction documents. This document cannot be reproduced except in full, without prior written approval of the Company. Any unauthorized alteration, forgery or falsification of the content or appearance of this document is unlawful and offenders may be prosecuted to the fullest extent of the law. Unless otherwise stated the results shown in this test report refer only to the sample(s) tested and such sample(s) are retained for 30 days only.

Attention: To check the authenticity of testing /inspection report & certificate, please contact us at telephone: (86-755) 8307 1443, or email: [CN.Doccheck@sgs.com](mailto:CN.Doccheck@sgs.com)  
No.1 Workshop, M-10, Middle Section, Science & Technology Park, Shenzhen, China 518057 t (86-755) 26012053 f (86-755) 26710594 www.sgs.com.cn  
中国·深圳·科技园中区M-10栋一号厂房 邮编: 518057 t (86-755) 26012053 f (86-755) 26710594 sgs.china@sgs.com

## REVISION HISTORY

| Revision Record |         |            |          |          |
|-----------------|---------|------------|----------|----------|
| Version         | Chapter | Date       | Modifier | Remark   |
| 01              |         | 2020-08-08 |          | Original |
|                 |         |            |          |          |
|                 |         |            |          |          |



Unless otherwise agreed in writing, this document is issued by the Company subject to its General Conditions of Service printed overleaf, available on request or accessible at <http://www.sgs.com/en/Terms-and-Conditions.aspx> and, for electronic format documents, subject to Terms and Conditions for Electronic Documents at <http://www.sgs.com/en/Terms-and-Conditions/Terms-e-Documents.aspx>. Attention is drawn to the limitation of liability, indemnification and jurisdiction issues defined therein. Any holder of this document is advised that information contained hereon reflects the Company's findings at the time of its intervention only and within the limits of Client's instructions, if any. The Company's sole responsibility is to its Client and this document does not exonerate parties to a transaction from exercising all their rights and obligations under the transaction documents. This document cannot be reproduced except in full, without prior written approval of the Company. Any unauthorized alteration, forgery or falsification of the content or appearance of this document is unlawful and offenders may be prosecuted to the fullest extent of the law. Unless otherwise stated the results shown in this test report refer only to the sample(s) tested and such sample(s) are retained for 30 days only.

Attention: To check the authenticity of testing /inspection report & certificate, please contact us at telephone: (86-755) 8307 1443, or email: [CN.Doccheck@sgs.com](mailto:CN.Doccheck@sgs.com)  
 No.1 Workshop, M-10, Middle Section, Science & Technology Park, Shenzhen, China 518057 t (86-755) 26012053 f (86-755) 26710594 www.sgs.com.cn  
 中国·深圳·科技园中区M-10栋一号厂房 邮编: 518057 t (86-755) 26012053 f (86-755) 26710594 sgs.china@sgs.com

## TEST SUMMARY

| Frequency Band                               | Maximum Reported SAR(W/kg) |             |             |       |
|--|----------------------------|-------------|-------------|-------|
|  | Head                       | Body-worn   | Hotspot     | Limbs |
| GSM850                                       | 0.18                       | 0.25        | 0.58        | /     |
| GSM1900                                      | 0.14                       | 0.38        | 0.51        | /     |
| WCDMA Band II                                | 0.35                       | <b>1.04</b> | <b>1.04</b> | /     |
| WCDMA Band V                                 | 0.31                       | 0.59        | 0.59        | /     |
| LTE Band 5                                   | 0.27                       | 0.50        | 0.50        | /     |
| LTE Band 41                                  | 0.16                       | 0.67        | 1.02        | /     |
| WI-FI (2.4GHz)                               | <b>0.63</b>                | 0.20        | 0.20        | /     |
| BT   | 0.10                       | <0.10       | <0.10       | /     |
| SAR Limited(W/kg)                            | 1.6                        |             |             | 4.0   |
| Maximum Simultaneous Transmission SAR (W/kg) |                            |             |             |       |
| Scenario                                     | Head                       | Body-worn   | Hotspot     | Limbs |
| Sum SAR                                      | 0.98                       | 1.24        | 1.24        | /     |
| SPLSR  | N/A                        | N/A         | N/A         | N/A   |
| SPLSR Limited                                | 0.04                       |             |             | 0.1   |

**Approved & Released by**

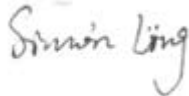

Simon Ling

SAR Manager

**Tested by**



Jackson Li

SAR Engineer



Unless otherwise agreed in writing, this document is issued by the Company subject to its General Conditions of Service printed overleaf, available on request or accessible at <http://www.sgs.com/en/Terms-and-Conditions.aspx> and, for electronic format documents, subject to Terms and Conditions for Electronic Documents at <http://www.sgs.com/en/Terms-and-Conditions/Terms-e-Document.aspx>. Attention is drawn to the limitation of liability, indemnification and jurisdiction issues defined therein. Any holder of this document is advised that information contained hereon reflects the Company's findings at the time of its intervention only and within the limits of Client's instructions, if any. The Company's sole responsibility is to its Client and this document does not exonerate parties to a transaction from exercising all their rights and obligations under the transaction documents. This document cannot be reproduced except in full, without prior written approval of the Company. Any unauthorized alteration, forgery or falsification of the content or appearance of this document is unlawful and offenders may be prosecuted to the fullest extent of the law. Unless otherwise stated the results shown in this test report refer only to the sample(s) tested and such sample(s) are retained for 30 days only.

Attention: To check the authenticity of testing /inspection report & certificate, please contact us at telephone: (86-755) 8307 1443, or email: [CN.Doccheck@sgs.com](mailto:CN.Doccheck@sgs.com)  
 No.1 Workshop, M-10, Middle Section, Science & Technology Park, Shenzhen, China 518057 t (86-755) 26012053 f (86-755) 26710594 www.sgs.com.cn  
 中国·深圳·科技园中区M-10栋一号厂房 邮编: 518057 t (86-755) 26012053 f (86-755) 26710594 sgs.china@sgs.com

## CONTENTS

|          |  |           |
|----------|--|-----------|
| <b>1</b> | <b>GENERAL INFORMATION .....</b>                         | <b>6</b>  |
| 1.1      | DETAILS OF CLIENT .....                                  | 6         |
| 1.2      | TEST LOCATION .....                                      | 6         |
| 1.3      | TEST FACILITY .....                                      | 7         |
| 1.4      | GENERAL DESCRIPTION OF EUT .....                         | 8         |
| 1.4.1    | DUT Antenna Locations(Back View).....                    | 9         |
| 1.5      | TEST SPECIFICATION .....                                 | 10        |
| 1.6      | RF EXPOSURE LIMITS .....                                 | 11        |
| <b>2</b> | <b>LABORATORY ENVIRONMENT .....</b>                      | <b>12</b> |
| <b>3</b> | <b>SAR MEASUREMENTS SYSTEM CONFIGURATION.....</b>        | <b>13</b> |
| 3.1      | THE SAR MEASUREMENT SYSTEM .....                         | 13        |
| 3.2      | ISOTROPIC E-FIELD PROBE EX3DV4 .....                     | 14        |
| 3.3      | DATA ACQUISITION ELECTRONICS (DAE) .....                 | 15        |
| 3.4      | SAM TWIN PHANTOM .....                                   | 15        |
| 3.5      | ELI PHANTOM .....  | 16        |
| 3.6      | DEVICE HOLDER FOR TRANSMITTERS .....                     | 17        |
| 3.7      | MEASUREMENT PROCEDURE .....                              | 18        |
| 3.7.1    | Scanning procedure.....                                  | 18        |
| 3.7.2    | Data Storage.....  | 20        |
| 3.7.3    | Data Evaluation by SEMCAD.....                           | 20        |
| <b>4</b> | <b>SAR MEASUREMENT VARIABILITY AND UNCERTAINTY .....</b> | <b>22</b> |
| 4.1      | SAR MEASUREMENT VARIABILITY .....                        | 22        |
| 4.2      | SAR MEASUREMENT UNCERTAINTY .....                        | 22        |
| <b>5</b> | <b>DESCRIPTION OF TEST POSITION .....</b>                | <b>23</b> |
| 5.1      | HEAD EXPOSURE CONDITION .....                            | 23        |
| 5.1.1    | SAM Phantom Shape.....                                   | 23        |
| 5.1.2    | EUT constructions.....                                   | 24        |
| 5.1.3    | Definition of the “cheek” position.....                  | 24        |
| 5.1.4    | Definition of the “tilted” position.....                 | 25        |
| 5.2      | BODY EXPOSURE CONDITION .....                            | 26        |
| 5.2.1    | Body-worn accessory exposure conditions.....             | 26        |
| 5.2.2    | Wireless Router exposure conditions.....                 | 27        |
| 5.3      | EXTREMITY EXPOSURE CONDITIONS .....                      | 27        |
| <b>6</b> | <b>SAR SYSTEM VERIFICATION PROCEDURE.....</b>            | <b>28</b> |
| 6.1      | TISSUE SIMULATE LIQUID .....                             | 28        |
| 6.1.1    | Recipes for Tissue Simulate Liquid.....                  | 28        |
| 6.1.2    | Measurement for Tissue Simulate Liquid.....              | 29        |
| 6.2      | SAR SYSTEM CHECK .....                                   | 30        |
| 6.2.1    | Justification for Extended SAR Dipole Calibrations.....  | 31        |
| 6.2.2    | Summary System Check Result(s).....                      | 32        |
| 6.2.3    | Detailed System Check Results.....                       | 32        |



Unless otherwise agreed in writing, this document is issued by the Company subject to its General Conditions of Service printed overleaf, available on request or accessible at <http://www.sgs.com/en/Terms-and-Conditions.aspx> and, for electronic format documents, subject to Terms and Conditions for Electronic Documents at <http://www.sgs.com/en/Terms-and-Conditions/Terms-e-Documents.aspx>. Attention is drawn to the limitation of liability, indemnification and jurisdiction issues defined therein. Any holder of this document is advised that information contained hereon reflects the Company's findings at the time of its intervention only and within the limits of Client's instructions, if any. The Company's sole responsibility is to its Client and this document does not exonerate parties to a transaction from exercising all their rights and obligations under the transaction documents. This document cannot be reproduced except in full, without prior written approval of the Company. Any unauthorized alteration, forgery or falsification of the content or appearance of this document is unlawful and offenders may be prosecuted to the fullest extent of the law. Unless otherwise stated the results shown in this test report refer only to the sample(s) tested and such sample(s) are retained for 30 days only.

Attention: To check the authenticity of testing /inspection report & certificate, please contact us at telephone: (86-755) 8307 1443, or email: [CN.Doccheck@sgs.com](mailto:CN.Doccheck@sgs.com)  
No.1 Workshop, M-10, Middle Section, Science & Technology Park, Shenzhen, China 518057 t (86-755) 26012053 f (86-755) 26710594 www.sgs.com.cn  
中国·深圳·科技园中区M-10栋一号厂房 邮编: 518057 t (86-755) 26012053 f (86-755) 26710594 sgs.china@sgs.com

|            |  |           |
|------------|--|-----------|
| <b>7</b>   | <b>TEST CONFIGURATION</b> .....                        | <b>33</b> |
| <b>7.1</b> | <b>3G SAR TEST REDUCTION PROCEDURE</b> .....           | <b>33</b> |
| <b>7.2</b> | <b>OPERATION CONFIGURATIONS</b> .....                  | <b>33</b> |
| 7.2.1      | GSM Test Configuration.....                            | 33        |
| 7.2.2      | WCDMA Test Configuration.....                          | 34        |
| 7.2.3      | WiFi Test Configuration.....                           | 38        |
| 7.2.4      | LTE Test Configuration.....                            | 42        |
| <b>8</b>   | <b>TEST RESULT</b> .....                               | <b>45</b> |
| <b>8.1</b> | <b>MEASUREMENT OF RF CONDUCTED POWER</b> .....         | <b>45</b> |
| 8.1.1      | Conducted Power of Main Antenna.....                   | 45        |
| 8.1.2      | Conducted Power of WIFI and BT.....                    | 51        |
| <b>8.2</b> | <b>STAND-ALONE SAR TEST EVALUATION</b> .....           | <b>53</b> |
| <b>8.3</b> | <b>MEASUREMENT OF SAR DATA</b> .....                   | <b>54</b> |
| 8.3.1      | SAR Result of GSM850.....                              | 54        |
| 8.3.2      | SAR Result of GSM1900.....                             | 55        |
| 8.3.3      | SAR Result of WCDMA Band II.....                       | 56        |
| 8.3.4      | SAR Result of WCDMA Band V.....                        | 57        |
| 8.3.5      | SAR Result of LTE Band 5.....                          | 58        |
| 8.3.6      | SAR Result of LTE Band 41.....                         | 59        |
| 8.3.7      | SAR Result of WIFI 2.4G.....                           | 61        |
| 8.3.8      | SAR Result of BT.....                                  | 62        |
| <b>8.4</b> | <b>MULTIPLE TRANSMITTER EVALUATION</b> .....           | <b>63</b> |
| 8.4.1      | Simultaneous SAR SAR test evaluation.....              | 63        |
| 8.4.2      | Simultaneous Transmission SAR Summation Scenario.....  | 64        |
| <b>9</b>   | <b>EQUIPMENT LIST</b> .....                            | <b>65</b> |
| <b>10</b>  | <b>CALIBRATION CERTIFICATE</b> .....                   | <b>66</b> |
| <b>11</b>  | <b>PHOTOGRAPHS</b> .....                               | <b>66</b> |
|            | <b>APPENDIX A: DETAILED SYSTEM CHECK RESULTS</b> ..... | <b>66</b> |
|            | <b>APPENDIX B: DETAILED TEST RESULTS</b> .....         | <b>66</b> |
|            | <b>APPENDIX C: CALIBRATION CERTIFICATE</b> .....       | <b>66</b> |
|            | <b>APPENDIX D: PHOTOGRAPHS</b> .....                   | <b>66</b> |



Unless otherwise agreed in writing, this document is issued by the Company subject to its General Conditions of Service printed overleaf, available on request or accessible at <http://www.sgs.com/en/Terms-and-Conditions.aspx> and, for electronic format documents, subject to Terms and Conditions for Electronic Documents at <http://www.sgs.com/en/Terms-and-Conditions/Terms-e-Documents.aspx>. Attention is drawn to the limitation of liability, indemnification and jurisdiction issues defined therein. Any holder of this document is advised that information contained hereon reflects the Company's findings at the time of its intervention only and within the limits of Client's instructions, if any. The Company's sole responsibility is to its Client and this document does not exonerate parties to a transaction from exercising all their rights and obligations under the transaction documents. This document cannot be reproduced except in full, without prior written approval of the Company. Any unauthorized alteration, forgery or falsification of the content or appearance of this document is unlawful and offenders may be prosecuted to the fullest extent of the law. Unless otherwise stated the results shown in this test report refer only to the sample(s) tested and such sample(s) are retained for 30 days only.



# 1 General Information

## 1.1 Details of Client

|               |  |
|---------------|--|
| Applicant:    | LG Electronics USA, Inc.   |
| Address:      | 111 Sylvan Avenue, North Building Englewood Cliffs, NJ 07632                                 |
| Manufacturer: | Huaqin Telecom Technology Co., Ltd.  |
| Address:      | No.1 Building, No.9 Building, No.399,Keyuan Road,Zhangjiang Hi-tech Park, Shanghai,P.R.China |

## 1.2 Test Location

Company: SGS-CSTC Standards Technical Services Co., Ltd. Shenzhen Branch E&E Lab  
 Address: No. 1 Workshop, M-10, Middle section, Science & Technology Park, Shenzhen, Guangdong, China  
 Post code: 518057  
 Telephone: +86 (0) 755 2601 2053  
 Fax: +86 (0) 755 2671 0594  
 E-mail: ee.shenzhen@sgs.com



Unless otherwise agreed in writing, this document is issued by the Company subject to its General Conditions of Service printed overleaf, available on request or accessible at <http://www.sgs.com/en/Terms-and-Conditions.aspx> and, for electronic format documents, subject to Terms and Conditions for Electronic Documents at <http://www.sgs.com/en/Terms-and-Conditions/Terms-e-Documents.aspx>. Attention is drawn to the limitation of liability, indemnification and jurisdiction issues defined therein. Any holder of this document is advised that information contained hereon reflects the Company's findings at the time of its intervention only and within the limits of Client's instructions, if any. The Company's sole responsibility is to its Client and this document does not exonerate parties to a transaction from exercising all their rights and obligations under the transaction documents. This document cannot be reproduced except in full, without prior written approval of the Company. Any unauthorized alteration, forgery or falsification of the content or appearance of this document is unlawful and offenders may be prosecuted to the fullest extent of the law. Unless otherwise stated the results shown in this test report refer only to the sample(s) tested and such sample(s) are retained for 30 days only.

Attention: To check the authenticity of testing /inspection report & certificate, please contact us at telephone: (86-755) 8307 1443, or email: [CN.Doccheck@sgs.com](mailto:CN.Doccheck@sgs.com)  
 No.1 Workshop, M-10, Middle Section, Science & Technology Park, Shenzhen, China 518057 t (86-755) 26012053 f (86-755) 26710594 www.sgs.com.cn  
 中国·深圳·科技园中区M-10栋一号厂房 邮编: 518057 t (86-755) 26012053 f (86-755) 26710594 sgs.china@sgs.com

### 1.3 Test Facility

The test facility is recognized, certified, or accredited by the following organizations:

• **CNAS (No. CNAS L2929)**

CNAS has accredited SGS-CSTC Standards Technical Services Co., Ltd. Shenzhen Branch EMC Lab to ISO/IEC 17025:2017 General Requirements for the Competence of Testing and Calibration Laboratories (CNAS-CL01 Accreditation Criteria for the Competence of Testing and Calibration Laboratories) for the competence in the field of testing.

• **A2LA (Certificate No. 3816.01)**

SGS-CSTC Standards Technical Services Co., Ltd., Shenzhen EMC Laboratory is accredited by the American Association for Laboratory Accreditation(A2LA). Certificate No. 3816.01.

• **VCCI**

The 10m Semi-anechoic chamber and Shielded Room of SGS-CSTC Standards Technical Services Co., Ltd. have been registered in accordance with the Regulations for Voluntary Control Measures with Registration No.: G-823, R-4188, T-1153 and C-2383 respectively.

• **FCC –Designation Number: CN1178**

SGS-CSTC Standards Technical Services Co., Ltd., Shenzhen EMC Laboratory has been recognized as an accredited testing laboratory.

Designation Number: CN1178. Test Firm Registration Number: 406779.

• **Industry Canada (IC)**

SGS-CSTC Standards Technical Services Co., Ltd., Shenzhen EMC Laboratory has been recognized by ISED as an accredited testing laboratory.

CAB identifier: CN0006

IC#: 4620C.



Unless otherwise agreed in writing, this document is issued by the Company subject to its General Conditions of Service printed overleaf, available on request or accessible at <http://www.sgs.com/en/Terms-and-Conditions.aspx> and, for electronic format documents, subject to Terms and Conditions for Electronic Documents at <http://www.sgs.com/en/Terms-and-Conditions/Terms-e-Document.aspx>. Attention is drawn to the limitation of liability, indemnification and jurisdiction issues defined therein. Any holder of this document is advised that information contained hereon reflects the Company's findings at the time of its intervention only and within the limits of Client's instructions, if any. The Company's sole responsibility is to its Client and this document does not exonerate parties to a transaction from exercising all their rights and obligations under the transaction documents. This document cannot be reproduced except in full, without prior written approval of the Company. Any unauthorized alteration, forgery or falsification of the content or appearance of this document is unlawful and offenders may be prosecuted to the fullest extent of the law. Unless otherwise stated the results shown in this test report refer only to the sample(s) tested and such sample(s) are retained for 30 days only.

Attention: To check the authenticity of testing /inspection report & certificate, please contact us at telephone: (86-755) 8307 1443, or email: [CN.Doccheck@sgs.com](mailto:CN.Doccheck@sgs.com)  
 No.1 Workshop, M-10, Middle Section, Science & Technology Park, Shenzhen, China 518057 t (86-755) 26012053 f (86-755) 26710594 www.sgs.com.cn  
 中国·深圳·科技园中区M-10栋一号厂房 邮编: 518057 t (86-755) 26012053 f (86-755) 26710594 sgs.china@sgs.com

## 1.4 General Description of EUT

|                                   |  |                          |           |
|-----------------------------------|--|--------------------------|-----------|
| Product Name:                     | Mobile handset   |                          |           |
| Model No.(EUT):                   | LM-K420YMW, LM-K420YM  |                          |           |
| Trade Mark:                       | LG   |                          |           |
| FCC ID:                           | ZNFK420YMW   |                          |           |
| Device Type :                     | portable device  |                          |           |
| Exposure Category:                | uncontrolled environment / general population  |                          |           |
| Product Phase:                    | Identical Prototype  |                          |           |
| IMEI:                             | 356591110012232/356591110012539/356591110012653  |                          |           |
| Antenna Type:                     | Inner Antenna  |                          |           |
| Device Operating Configurations : |  |                          |           |
| Modulation Mode:                  | <b>GSM:</b> GMSK, 8PSK; <b>WCDMA:</b> QPSK; <b>LTE:</b> QPSK, 16QAM, 64QAM<br><b>WIFI:</b> DSSS, OFDM; <b>BT:</b> GFSK, $\pi/4$ DQPSK, 8DPSK |                          |           |
| Device Class:                     | B  |                          |           |
| GPRS Multi-slots Class:           | 12   | EGPRS Multi-slots Class: | 12        |
| HSDPA UE Category:                | 14   | HSUPA UE Category        | 6         |
| Power Class                       | 4, tested with power level 5(GSM850)   |                          |           |
|                                   | 1, tested with power level 0(GSM1900)  |                          |           |
|                                   | 3, tested with power control "all 1"(WCDMA Band II/V)  |                          |           |
|                                   | 3, tested with power control Max Power(LTE Band 5/41)  |                          |           |
| Frequency Bands:                  | Band   | Tx (MHz)                 | Rx (MHz)  |
|                                   | GSM850   | 824~849                  | 869~894   |
|                                   | GSM1900  | 1850~1910                | 1930~1990 |
|                                   | WCDMA Band II  | 1850~1910                | 1930~1990 |
|                                   | WCDMA Band V   | 824~849                  | 869~894   |
|                                   | LTE Band 5   | 824~849                  | 869~894   |
|                                   | LTE Band 41  | 2535~2655                | 2535~2655 |
|                                   | Wi-Fi 2.4G   | 2412~2472                | 2412~2472 |
| Bluetooth                         | 2402~2480  | 2402~2480                |           |
| Battery Information:              | Model:   | BL-T51                   |           |
|                                   | Normal Voltage:  | +3.87V                   |           |
|                                   | Rated capacity:  | 3900mAh                  |           |
|                                   | Manufacturer:  | ATL                      |           |
| Headset Information:              | Model:   | EAB64468444              |           |
|                                   | Manufacturer:  | Cresyn                   |           |

### Remark:

There are two different types of EUT. LM-K420YMW is dual SIM card and LM-K420YM is single SIM card, the others are the same, so we chose dual SIM card LM-K420YMW to perform all tests, LM-K420YM all the test data were copied from the LM-K420YMW.



Unless otherwise agreed in writing, this document is issued by the Company subject to its General Conditions of Service printed overleaf, available on request or accessible at <http://www.sgs.com/en/Terms-and-Conditions.aspx> and, for electronic format documents, subject to Terms and Conditions for Electronic Documents at <http://www.sgs.com/en/Terms-and-Conditions/Terms-e-Documents.aspx>. Attention is drawn to the limitation of liability, indemnification and jurisdiction issues defined therein. Any holder of this document is advised that information contained hereon reflects the Company's findings at the time of its intervention only and within the limits of Client's instructions, if any. The Company's sole responsibility is to its Client and this document does not exonerate parties to a transaction from exercising all their rights and obligations under the transaction documents. This document cannot be reproduced except in full, without prior written approval of the Company. Any unauthorized alteration, forgery or falsification of the content or appearance of this document is unlawful and offenders may be prosecuted to the fullest extent of the law. Unless otherwise stated the results shown in this test report refer only to the sample(s) tested and such sample(s) are retained for 30 days only.

Attention: To check the authenticity of testing / inspection report & certificate, please contact us at telephone: (86-755) 8307 1443, or email: [CN.Doccheck@sgs.com](mailto:CN.Doccheck@sgs.com)  
No.1 Workshop, M-10, Middle Section, Science & Technology Park, Shenzhen, China 518057 t (86-755) 26012053 f (86-755) 26710594 www.ssgsgroup.com.cn  
中国·深圳·科技园中区M-10栋一号厂房 邮编: 518057 t (86-755) 26012053 f (86-755) 26710594 sgs.china@sgs.com



**1.4.1 DUT Antenna Locations(Back View)**

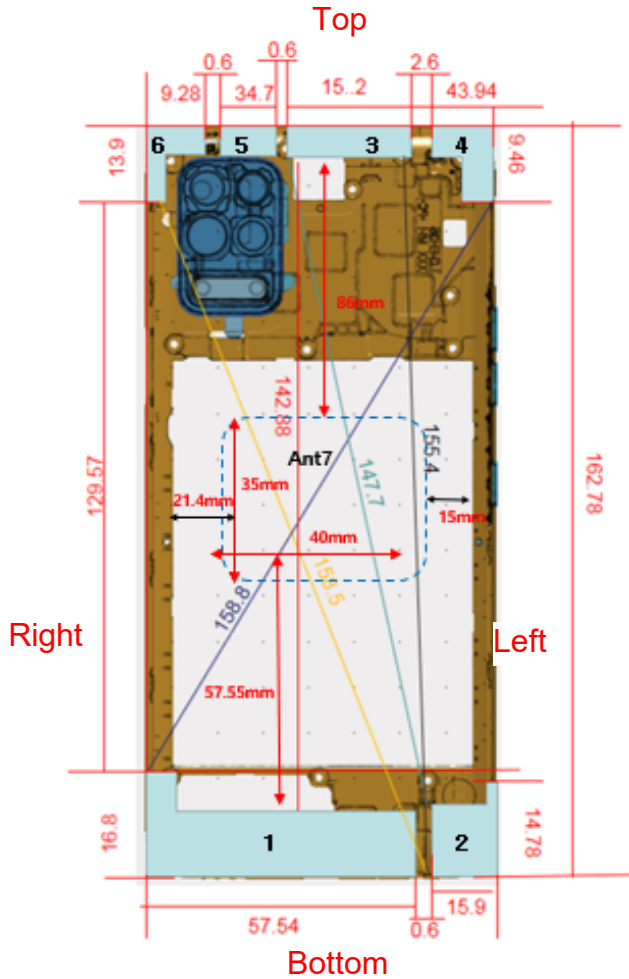

| Antenna | Mode      | Band                        |
|---------|-----------|-----------------------------|
| 1       | WCDMA     | B5 TX&RX                    |
|         | LTE       | B5/41 TX&RX                 |
|         | GSM       | 850 TX&RX                   |
| 2       | WCDMA     | B2 TX&RX                    |
|         | LTE       |                             |
|         | GSM       | 1900 TX&RX                  |
| 3       | WCDMA     | B2/5 2 <sup>nd</sup> Rx     |
|         | LTE       | B5 2 <sup>nd</sup> Rx       |
|         | GSM       | 850/1900 2 <sup>nd</sup> Rx |
| 4       | WCDMA     |                             |
|         | LTE       | B41 2 <sup>nd</sup> Rx      |
|         | GSM       |                             |
| 5       | Wi-Fi     | 2.4GHz TX&RX                |
|         | Bluetooth | 2.4GHz TX&RX                |
| 6       | GPS       | 1.574~1.6GHz                |
| 7       | NFC       |                             |

**Note:**

- 1) The test device is a mobile phone. The display diagonal dimension is 16.4 cm and the overall diagonal dimension of this device is 17.5 cm. Per KDB 648474 D04, because the diagonal distance of this device is ≥160mm, so it is a phablet.

According to the distance between LTE/WCDMA/GSM&WIFI&BT antennas and the sides of the EUT we can draw the conclusion that:

| Mode                | EUT Sides for SAR Testing |      |      |       |     |        |
|---------------------|---------------------------|------|------|-------|-----|--------|
|                     | Front                     | Back | Left | Right | Top | Bottom |
| Main Antenna (Ant1) | Yes                       | Yes  | Yes  | Yes   | No  | Yes    |
| Main Antenna (Ant2) | Yes                       | Yes  | Yes  | No    | No  | Yes    |
| WiFi(2.4G)&BT(Ant5) | Yes                       | Yes  | No   | Yes   | Yes | No     |

Table 1: EUT Sides for SAR Testing

**Note:**

- 1) When the antenna-to-edge distance is greater than 2.5cm, such position does not need to be tested.



Unless otherwise agreed in writing, this document is issued by the Company subject to its General Conditions of Service printed overleaf, available on request or accessible at <http://www.sgs.com/en/Terms-and-Conditions.aspx> and, for electronic format documents, subject to Terms and Conditions for Electronic Documents at <http://www.sgs.com/en/Terms-and-Conditions/Terms-e-Documents.aspx>. Attention is drawn to the limitation of liability, indemnification and jurisdiction issues defined therein. Any holder of this document is advised that information contained hereon reflects the Company's findings at the time of its intervention only and within the limits of Client's instructions, if any. The Company's sole responsibility is to its Client and this document does not exonerate parties to a transaction from exercising all their rights and obligations under the transaction documents. This document cannot be reproduced except in full, without prior written approval of the Company. Any unauthorized alteration, forgery or falsification of the content or appearance of this document is unlawful and offenders may be prosecuted to the fullest extent of the law. Unless otherwise stated the results shown in this test report refer only to the sample(s) tested and such sample(s) are retained for 30 days only.

## 1.5 Test Specification

| Identity             | Document Title  |
|----------------------|---|
| FCC 47CFR §2.1093    | Radiofrequency Radiation Exposure Evaluation: Portable Devices  |
| ANSI/IEEE C95.1-1992 | IEEE Standard for Safety Levels with Respect to Human Exposure to Radio Frequency Electromagnetic Fields, 3 kHz – 300 GHz.  |
| IEEE 1528-2013       | Recommended Practice for Determining the Peak Spatial-Average Specific Absorption Rate (SAR) in the Human Head from Wireless Communications Devices: Measurement Techniques |
| KDB 941225 D01       | 3G SAR Measurement Procedures v03r01  |
| KDB 941225 D05       | SAR for LTE Devices v02r05  |
| KDB 941225 D06       | Hotspot Mode SAR v02r01   |
| KDB 248227 D01       | SAR Guidance for IEEE 802 11 Wi-Fi SAR v02r02   |
| KDB 648474 D04       | Handset SAR v01r03  |
| KDB 447498 D01       | General RF Exposure Guidance v06  |
| KDB 865664 D01       | SAR Measurement 100 MHz to 6 GHz v01r04   |
| KDB 865664 D02       | RF Exposure Reporting v01r02  |



Unless otherwise agreed in writing, this document is issued by the Company subject to its General Conditions of Service printed overleaf, available on request or accessible at <http://www.sgs.com/en/Terms-and-Conditions.aspx> and, for electronic format documents, subject to Terms and Conditions for Electronic Documents at <http://www.sgs.com/en/Terms-and-Conditions/Terms-e-Documents.aspx>. Attention is drawn to the limitation of liability, indemnification and jurisdiction issues defined therein. Any holder of this document is advised that information contained hereon reflects the Company's findings at the time of its intervention only and within the limits of Client's instructions, if any. The Company's sole responsibility is to its Client and this document does not exonerate parties to a transaction from exercising all their rights and obligations under the transaction documents. This document cannot be reproduced except in full, without prior written approval of the Company. Any unauthorized alteration, forgery or falsification of the content or appearance of this document is unlawful and offenders may be prosecuted to the fullest extent of the law. Unless otherwise stated the results shown in this test report refer only to the sample(s) tested and such sample(s) are retained for 30 days only.

Attention: To check the authenticity of testing /inspection report & certificate, please contact us at telephone: (86-755) 8307 1443, or email: [CN.Doccheck@sgs.com](mailto:CN.Doccheck@sgs.com)

## 1.6 RF exposure limits

| Human Exposure   | Uncontrolled Environment<br>General Population | Controlled Environment<br>Occupational |
|--|--|--|
| <b>Spatial Peak SAR*</b><br>(Brain*Trunk)              | <b>1.60 mW/g</b>                               | 8.00 mW/g                              |
| <b>Spatial Average SAR**</b><br>(Whole Body)           | 0.08 mW/g                                      | 0.40 mW/g                              |
| <b>Spatial Peak SAR***</b><br>(Hands/Feet/Ankle/Wrist) | 4.00 mW/g                                      | 20.00 mW/g                             |

### Notes:

- \* The Spatial Peak value of the SAR averaged over any 1 gram of tissue (defined as a tissue volume in the shape of a cube) and over the appropriate averaging time
- \*\* The Spatial Average value of the SAR averaged over the whole body.
- \*\*\* The Spatial Peak value of the SAR averaged over any 10 grams of tissue (defined as a tissue volume in the shape of a cube) and over the appropriate averaging time.

**Uncontrolled Environments** are defined as locations where there is the exposure of individuals who have no knowledge or control of their exposure.

**Controlled Environments** are defined as locations where there is exposure that may be incurred by persons who are aware of the potential for exposure, (i.e. as a result of employment or occupation.)



Unless otherwise agreed in writing, this document is issued by the Company subject to its General Conditions of Service printed overleaf, available on request or accessible at <http://www.sgs.com/en/Terms-and-Conditions.aspx> and, for electronic format documents, subject to Terms and Conditions for Electronic Documents at <http://www.sgs.com/en/Terms-and-Conditions/Terms-e-Documents.aspx>. Attention is drawn to the limitation of liability, indemnification and jurisdiction issues defined therein. Any holder of this document is advised that information contained hereon reflects the Company's findings at the time of its intervention only and within the limits of Client's instructions, if any. The Company's sole responsibility is to its Client and this document does not exonerate parties to a transaction from exercising all their rights and obligations under the transaction documents. This document cannot be reproduced except in full, without prior written approval of the Company. Any unauthorized alteration, forgery or falsification of the content or appearance of this document is unlawful and offenders may be prosecuted to the fullest extent of the law. Unless otherwise stated the results shown in this test report refer only to the sample(s) tested and such sample(s) are retained for 30 days only.

Attention: To check the authenticity of testing /inspection report & certificate, please contact us at telephone: (86-755) 8307 1443, or email: [CN.Doccheck@sgs.com](mailto:CN.Doccheck@sgs.com)  
No.1 Workshop, M-10, Middle Section, Science & Technology Park, Shenzhen, China 518057 t (86-755) 26012053 f (86-755) 26710594 www.sgsgroup.com.cn  
中国·深圳·科技园中区M-10栋一号厂房 邮编: 518057 t (86-755) 26012053 f (86-755) 26710594 sgs.china@sgs.com

## 2 Laboratory Environment

|   |                           |
|---|---------------------------|
| Temperature   | Min. = 18°C, Max. = 25 °C |
| Relative humidity   | Min. = 30%, Max. = 70%    |
| Ground system resistance  | < 0.5 Ω                   |
| Ambient noise is checked and found very low and in compliance with requirement of standards.<br>Reflection of surrounding objects is minimized and in compliance with requirement of standards. |                           |

Table 2: The Ambient Conditions



Unless otherwise agreed in writing, this document is issued by the Company subject to its General Conditions of Service printed overleaf, available on request or accessible at <http://www.sgs.com/en/Terms-and-Conditions.aspx> and, for electronic format documents, subject to Terms and Conditions for Electronic Documents at <http://www.sgs.com/en/Terms-and-Conditions/Terms-e-Documents.aspx>. Attention is drawn to the limitation of liability, indemnification and jurisdiction issues defined therein. Any holder of this document is advised that information contained hereon reflects the Company's findings at the time of its intervention only and within the limits of Client's instructions, if any. The Company's sole responsibility is to its Client and this document does not exonerate parties to a transaction from exercising all their rights and obligations under the transaction documents. This document cannot be reproduced except in full, without prior written approval of the Company. Any unauthorized alteration, forgery or falsification of the content or appearance of this document is unlawful and offenders may be prosecuted to the fullest extent of the law. Unless otherwise stated the results shown in this test report refer only to the sample(s) tested and such sample(s) are retained for 30 days only.

Attention: To check the authenticity of testing /inspection report & certificate, please contact us at telephone: (86-755) 8307 1443, or email: [CN.Doccheck@sgs.com](mailto:CN.Doccheck@sgs.com)  
 No.1 Workshop, M-10, Middle Section, Science & Technology Park, Shenzhen, China 518057 t (86-755) 26012053 f (86-755) 26710594 www.sgs.com.cn  
 中国·深圳·科技园中区M-10栋一号厂房 邮编: 518057 t (86-755) 26012053 f (86-755) 26710594 sgs.china@sgs.com



### 3 SAR Measurements System Configuration

#### 3.1 The SAR Measurement System

This SAR Measurement System uses a Computer-controlled 3-D stepper motor system (SPEAG DASY5 professional system). A E-field probe is used to determine the internal electric fields. The SAR can be obtained from the equation  $SAR = \sigma (|E_i|^2) / \rho$  where  $\sigma$  and  $\rho$  are the conductivity and mass density of the tissue-Simulate.

The DASY5 system for performing compliance tests consists of the following items:

A standard high precision 6-axis robot (Stabile RX family) with controller, teach pendant and software .An arm extension for accommodation the data acquisition electronics (DAE).

A dosimetric probe, i.e., an isotropic E-field probe optimized and calibrated for usage in tissue simulating liquid. The probe is equipped with an optical surface detector system.

A data acquisition electronics (DAE) which performs the signal amplification, signal multiplexing, AD-conversion, offset measurements, mechanical surface detection, collision detection, etc. The unit is battery powered with standard or rechargeable batteries. The signal is optically transmitted to the EOC.

The Electro-optical converter (EOC) performs the conversion between optical and electrical of the signals for the digital communication to DAE and for the analog signal from the optical surface detection. The EOC is connected to the measurement server.

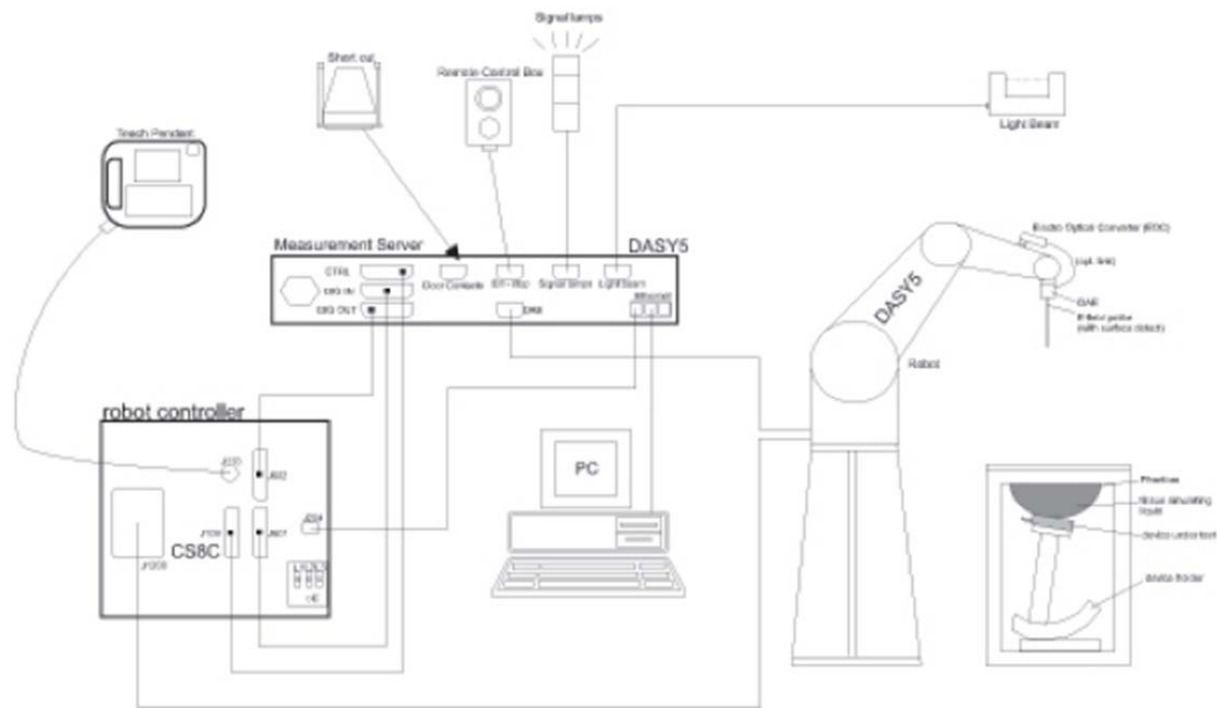

F-1. SAR Measurement System Configuration



Unless otherwise agreed in writing, this document is issued by the Company subject to its General Conditions of Service printed overleaf, available on request or accessible at <http://www.sgs.com/en/Terms-and-Conditions.aspx> and, for electronic format documents, subject to Terms and Conditions for Electronic Documents at <http://www.sgs.com/en/Terms-and-Conditions/Terms-e-Documents.aspx>. Attention is drawn to the limitation of liability, indemnification and jurisdiction issues defined therein. Any holder of this document is advised that information contained hereon reflects the Company's findings at the time of its intervention only and within the limits of Client's instructions, if any. The Company's sole responsibility is to its Client and this document does not exonerate parties to a transaction from exercising all their rights and obligations under the transaction documents. This document cannot be reproduced except in full, without prior written approval of the Company. Any unauthorized alteration, forgery or falsification of the content or appearance of this document is unlawful and offenders may be prosecuted to the fullest extent of the law. Unless otherwise stated the results shown in this test report refer only to the sample(s) tested and such sample(s) are retained for 30 days only.

Attention: To check the authenticity of testing /inspection report & certificate, please contact us at telephone: (86-755) 8307 1443, or email: [CN.Doccheck@sgs.com](mailto:CN.Doccheck@sgs.com)  
 No.1 Workshop, M-10, Middle Section, Science & Technology Park, Shenzhen, China 518057 t (86-755) 26012053 f (86-755) 26710594 www.sgs.com.cn  
 中国·深圳·科技园中区M-10栋一号厂房 邮编: 518057 t (86-755) 26012053 f (86-755) 26710594 sgs.china@sgs.com

- The function of the measurement server is to perform the time critical tasks such as signal filtering, control of the robot operation and fast movement interrupts.
- A probe alignment unit which improves the (absolute) accuracy of the probe positioning.
- A computer operating Windows 7.
- DASY5 software.
- Remote control with teach pendant and additional circuitry for robot safety such as warning lamps, etc.
- The SAM twin phantom enabling testing left-hand, right-hand and Body Worn usage.
- The device holder for handheld mobile phones.
- Tissue simulating liquid mixed according to the given recipes.
- Validation dipole kits allowing to validating the proper functioning of the system.

### 3.2 Isotropic E-field Probe EX3DV4

|  |   |
|--|---|
|  | <p>Symmetrical design with triangular core<br/> Built-in shielding against static charges<br/> PEEK enclosure material (resistant to organic solvents, e.g., DGBE)</p>  |
| <b>Calibration</b>   | ISO/IEC 17025 <a href="#">calibration service</a> available.  |
| <b>Frequency</b>   | 10 MHz to > 6 GHz<br>Linearity: $\pm 0.2$ dB (30 MHz to 6 GHz)  |
| <b>Directivity</b>   | $\pm 0.3$ dB in TSL (rotation around probe axis)<br>$\pm 0.5$ dB in TSL (rotation normal to probe axis)   |
| <b>Dynamic Range</b>   | 10 $\mu$ W/g to > 100 mW/g<br>Linearity: $\pm 0.2$ dB (noise: typically < 1 $\mu$ W/g)  |
| <b>Dimensions</b>  | Overall length: 337 mm (Tip: 20 mm)<br>Tip diameter: 2.5 mm (Body: 12 mm)<br>Typical distance from probe tip to dipole centers: 1 mm  |
| <b>Application</b>   | High precision dosimetric measurements in any exposure scenario (e.g., very strong gradient fields); the only probe that enables compliance testing for frequencies up to 6 GHz with precision of better 30%. |
| <b>Compatibility</b>   | DASY3, DASY4, DASY52 SAR and higher, EASY4/MRI  |



Unless otherwise agreed in writing, this document is issued by the Company subject to its General Conditions of Service printed overleaf, available on request or accessible at <http://www.sgs.com/en/Terms-and-Conditions.aspx> and, for electronic format documents, subject to Terms and Conditions for Electronic Documents at <http://www.sgs.com/en/Terms-and-Conditions/Terms-e-Documents.aspx>. Attention is drawn to the limitation of liability, indemnification and jurisdiction issues defined therein. Any holder of this document is advised that information contained hereon reflects the Company's findings at the time of its intervention only and within the limits of Client's instructions, if any. The Company's sole responsibility is to its Client and this document does not exonerate parties to a transaction from exercising all their rights and obligations under the transaction documents. This document cannot be reproduced except in full, without prior written approval of the Company. Any unauthorized alteration, forgery or falsification of the content or appearance of this document is unlawful and offenders may be prosecuted to the fullest extent of the law. Unless otherwise stated the results shown in this test report refer only to the sample(s) tested and such sample(s) are retained for 30 days only.  
Attention: To check the authenticity of testing /inspection report & certificate, please contact us at telephone: (86-755) 8307 1443, or email: [CN.Doccheck@sgs.com](mailto:CN.Doccheck@sgs.com)

### 3.3 Data Acquisition Electronics (DAE)

|                             |  |
|-----------------------------|--|
| <b>Model</b>                | DAE  |
| <b>Construction</b>         | Signal amplifier, multiplexer, A/D converter and control logic. Serial optical link for communication with DASY4/5 embedded system (fully remote controlled). Two step probe touch detector for mechanical surface detection and emergency robot stop. |
| <b>Measurement Range</b>    | -100 to +300 mV (16 bit resolution and two range settings: 4mV,400mV)  |
| <b>Input Offset Voltage</b> | < 5μV (with auto zero)   |
| <b>Input Bias Current</b>   | < 50 f A   |
| <b>Dimensions</b>           | 60 x 60 x 68 mm  |

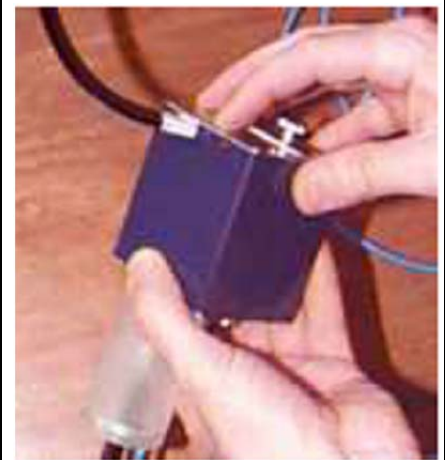

### 3.4 SAM Twin Phantom

|  |   |
|--|---|
| <b>Material</b>                          | Vinylester, glass fiber reinforced (VE-GF)                            |
| <b>Liquid Compatibility</b>              | Compatible with all SPEAG tissue simulating liquids (incl. DGBE type) |
| <b>Shell Thickness</b>                   | 2 ± 0.2 mm (6 ± 0.2 mm at ear point)                                  |
| <b>Dimensions (incl. Wooden Support)</b> | Length: 1000 mm<br>Width: 500 mm<br>Height: adjustable feet           |
| <b>Filling Volume</b>                    | approx. 25 liters   |
| <b>Wooden Support</b>                    | SPEAG standard phantom table  |



The shell corresponds to the specifications of the Specific Anthropomorphic Mannequin (SAM) phantom defined in IEEE 1528 and IEC 62209-1. It enables the dosimetric evaluation of left and right hand phone usage as well as body mounted usage at the flat phantom region. A cover prevents evaporation of the liquid. Reference markings on the phantom allow the complete setup of all predefined phantom positions and measurement grids by teaching three points with the robot.

Twin SAM V5.0 has the same shell geometry and is manufactured from the same material as Twin SAM V4.0, but has reinforced top structure.



Unless otherwise agreed in writing, this document is issued by the Company subject to its General Conditions of Service printed overleaf, available on request or accessible at <http://www.sgs.com/en/Terms-and-Conditions.aspx> and, for electronic format documents, subject to Terms and Conditions for Electronic Documents at <http://www.sgs.com/en/Terms-and-Conditions/Terms-e-Document.aspx>. Attention is drawn to the limitation of liability, indemnification and jurisdiction issues defined therein. Any holder of this document is advised that information contained hereon reflects the Company's findings at the time of its intervention only and within the limits of Client's instructions, if any. The Company's sole responsibility is to its Client and this document does not exonerate parties to a transaction from exercising all their rights and obligations under the transaction documents. This document cannot be reproduced except in full, without prior written approval of the Company. Any unauthorized alteration, forgery or falsification of the content or appearance of this document is unlawful and offenders may be prosecuted to the fullest extent of the law. Unless otherwise stated the results shown in this test report refer only to the sample(s) tested and such sample(s) are retained for 30 days only.  
Attention: To check the authenticity of testing /inspection report & certificate, please contact us at telephone: (86-755) 8307 1443, or email: [CN.Doccheck@sgs.com](mailto:CN.Doccheck@sgs.com)

### 3.5 ELI Phantom

|                             |   |   |
|-----------------------------|---|---|
| <b>Material</b>             | Vinylester, glass fiber reinforced (VE-GF)                            |  |
| <b>Liquid Compatibility</b> | Compatible with all SPEAG tissue simulating liquids (incl. DGBE type) |   |
| <b>Shell Thickness</b>      | 2.0 ± 0.2 mm (bottom plate)   |   |
| <b>Dimensions</b>           | Major axis: 600 mm<br>Minor axis: 400 mm                              |   |
| <b>Filling Volume</b>       | approx. 30 liters   |   |
| <b>Wooden Support</b>       | SPEAG standard phantom table  |   |

Phantom for compliance testing of handheld and body-mounted wireless devices in the frequency range of 30 MHz to 6 GHz. ELI is fully compatible with the IEC 62209-2 standard and all known tissue simulating liquids. ELI has been optimized regarding its performance and can be integrated into our standard phantom tables. A cover prevents evaporation of the liquid. Reference markings on the phantom allow installation of the complete setup, including all predefined phantom positions and measurement grids, by teaching three points. The phantom is compatible with all SPEAG dosimetric probes and dipoles.

ELI V5.0 has the same shell geometry and is manufactured from the same material as ELI4, but has reinforced top structure.



Unless otherwise agreed in writing, this document is issued by the Company subject to its General Conditions of Service printed overleaf, available on request or accessible at <http://www.sgs.com/en/Terms-and-Conditions.aspx> and, for electronic format documents, subject to Terms and Conditions for Electronic Documents at <http://www.sgs.com/en/Terms-and-Conditions/Terms-e-Documents.aspx>. Attention is drawn to the limitation of liability, indemnification and jurisdiction issues defined therein. Any holder of this document is advised that information contained hereon reflects the Company's findings at the time of its intervention only and within the limits of Client's instructions, if any. The Company's sole responsibility is to its Client and this document does not exonerate parties to a transaction from exercising all their rights and obligations under the transaction documents. This document cannot be reproduced except in full, without prior written approval of the Company. Any unauthorized alteration, forgery or falsification of the content or appearance of this document is unlawful and offenders may be prosecuted to the fullest extent of the law. Unless otherwise stated the results shown in this test report refer only to the sample(s) tested and such sample(s) are retained for 30 days only.  
 Attention: To check the authenticity of testing /inspection report & certificate, please contact us at telephone: (86-755) 8307 1443, or email: [CN.Doccheck@sgs.com](mailto:CN.Doccheck@sgs.com)



### 3.6 Device Holder for Transmitters



F-2. Device Holder for Transmitters

- The DASY device holder is designed to cope with different positions given in the standard. It has two scales for the device rotation (with respect to the body axis) and the device inclination (with respect to the line between the ear reference points). The rotation centres for both scales are the ear reference point (ERP). Thus the device needs no repositioning when changing the angles.
- The DASY device holder has been made out of low-loss POM material having the following dielectric parameters: relative permittivity  $\epsilon=3$  and loss tangent  $\delta=0.02$ . The amount of dielectric material has been reduced in the closest vicinity of the device, since measurements have suggested that the influence of the clamp on the test results could thus be lowered.



Unless otherwise agreed in writing, this document is issued by the Company subject to its General Conditions of Service printed overleaf, available on request or accessible at <http://www.sgs.com/en/Terms-and-Conditions.aspx> and, for electronic format documents, subject to Terms and Conditions for Electronic Documents at <http://www.sgs.com/en/Terms-and-Conditions/Terms-e-Documents.aspx>. Attention is drawn to the limitation of liability, indemnification and jurisdiction issues defined therein. Any holder of this document is advised that information contained hereon reflects the Company's findings at the time of its intervention only and within the limits of Client's instructions, if any. The Company's sole responsibility is to its Client and this document does not exonerate parties to a transaction from exercising all their rights and obligations under the transaction documents. This document cannot be reproduced except in full, without prior written approval of the Company. Any unauthorized alteration, forgery or falsification of the content or appearance of this document is unlawful and offenders may be prosecuted to the fullest extent of the law. Unless otherwise stated the results shown in this test report refer only to the sample(s) tested and such sample(s) are retained for 30 days only.

Attention: To check the authenticity of testing /inspection report & certificate, please contact us at telephone: (86-755) 8307 1443, or email: [CN.Doccheck@sgs.com](mailto:CN.Doccheck@sgs.com)  
 No.1 Workshop, M-10, Middle Section, Science & Technology Park, Shenzhen, China 518057 t (86-755) 26012053 f (86-755) 26710594 www.sgs.com.cn  
 中国·深圳·科技园中区M-10栋一号厂房 邮编: 518057 t (86-755) 26012053 f (86-755) 26710594 sgs.china@sgs.com

## 3.7 Measurement procedure

### 3.7.1 Scanning procedure

#### Step 1: Power reference measurement

The “reference” and “drift” measurements are located at the beginning and end of the batch process. They measure the field drift at one single point in the liquid over the complete procedure.

#### Step 2: Area scan

The SAR distribution at the exposed side of the head was measured at a distance of 4mm from the inner surface of the shell. The area covered the entire dimension of the head and the horizontal grid spacing was 15mm\*15mm or 12mm\*12mm or 10mm\*10mm. Based on the area scan data, the area of the maximum absorption was determined by spline interpolation.

#### Step 3: Zoom scan

Around this point, a volume of 32mm\*32mm\*30mm ( $f \leq 2\text{GHz}$ ), 30mm\*30mm\*30mm ( $f$  for 2-3GHz) and 24mm\*24mm\*22mm ( $f$  for 5-6GHz) was assessed by measuring 5x5x7 points ( $f \leq 2\text{GHz}$ ), 7x7x7 points ( $f$  for 2-3GHz) and 7x7x12 points ( $f$  for 5-6GHz). On this basis of this data set, the spatial peak SAR value was evaluated with the following procedure:

The data at the surface was extrapolated, since the centre of the dipoles is 2.0mm away from the tip of the probe and the distance between the surface and the lowest measuring point is 1.2mm. (This can be variable. Refer to the probe specification). The extrapolation was based on a least square algorithm. A polynomial of the fourth order was calculated through the points in z-axes. This polynomial was then used to evaluate the points between the surface and the probe tip. The maximum interpolated value was searched with a straight-forward algorithm. Around this maximum the SAR values averaged over the spatial volumes (1g or 10g) were computed using the 3D-Spline interpolation algorithm. The volume was integrated with the trapezoidal algorithm. One thousand points were interpolated to calculate the average. All neighbouring volumes were evaluated until no neighboring volume with a higher average value was found.

The area and zoom scan resolutions specified in the table below must be applied to the SAR measurements. Probe boundary effect error compensation is required for measurements with the probe tip closer than half a probe tip diameter to the phantom surface. Both the probe tip diameter and sensor offset distance must satisfy measurement protocols; to ensure probe boundary effect errors are minimized and the higher fields closest to the phantom surface can be correctly measured and extrapolated to the phantom surface for computing 1-g SAR. Tolerances of the post-processing algorithms must be verified by the test laboratory for the scan resolutions used in the SAR measurements, according to the reference distribution functions specified in IEEE Std. 1528-2013.



Unless otherwise agreed in writing, this document is issued by the Company subject to its General Conditions of Service printed overleaf, available on request or accessible at <http://www.sgs.com/en/Terms-and-Conditions.aspx> and, for electronic format documents, subject to Terms and Conditions for Electronic Documents at <http://www.sgs.com/en/Terms-and-Conditions/Terms-e-Documents.aspx>. Attention is drawn to the limitation of liability, indemnification and jurisdiction issues defined therein. Any holder of this document is advised that information contained hereon reflects the Company's findings at the time of its intervention only and within the limits of Client's instructions, if any. The Company's sole responsibility is to its Client and this document does not exonerate parties to a transaction from exercising all their rights and obligations under the transaction documents. This document cannot be reproduced except in full, without prior written approval of the Company. Any unauthorized alteration, forgery or falsification of the content or appearance of this document is unlawful and offenders may be prosecuted to the fullest extent of the law. Unless otherwise stated the results shown in this test report refer only to the sample(s) tested and such sample(s) are retained for 30 days only.  
Attention: To check the authenticity of testing /inspection report & certificate, please contact us at telephone: (86-755) 8307 1443, or email: [CN.Doccheck@sgs.com](mailto:CN.Doccheck@sgs.com)

|  |                                    | $\leq 3$ GHz   | $> 3$ GHz   |  |
|--|------------------------------------|--|---|--|
| Maximum distance from closest measurement point (geometric center of probe sensors) to phantom surface |                                    | $5 \pm 1$ mm   | $\frac{1}{2} \cdot \delta \cdot \ln(2) \pm 0.5$ mm                            |  |
| Maximum probe angle from probe axis to phantom surface normal at the measurement location              |                                    | $30^\circ \pm 1^\circ$   | $20^\circ \pm 1^\circ$  |  |
| Maximum area scan spatial resolution: $\Delta x_{Area}$ , $\Delta y_{Area}$                            |                                    | $\leq 2$ GHz: $\leq 15$ mm<br>2 – 3 GHz: $\leq 12$ mm  | 3 – 4 GHz: $\leq 12$ mm<br>4 – 6 GHz: $\leq 10$ mm                            |  |
|  |                                    | When the x or y dimension of the test device, in the measurement plane orientation, is smaller than the above, the measurement resolution must be $\leq$ the corresponding x or y dimension of the test device with at least one measurement point on the test device. |   |  |
| Maximum zoom scan spatial resolution: $\Delta x_{Zoom}$ , $\Delta y_{Zoom}$                            |                                    | $\leq 2$ GHz: $\leq 8$ mm<br>2 – 3 GHz: $\leq 5$ mm*   | 3 – 4 GHz: $\leq 5$ mm*<br>4 – 6 GHz: $\leq 4$ mm*                            |  |
| Maximum zoom scan spatial resolution, normal to phantom surface  | uniform grid: $\Delta z_{Zoom}(n)$ | $\leq 5$ mm  | 3 – 4 GHz: $\leq 4$ mm<br>4 – 5 GHz: $\leq 3$ mm<br>5 – 6 GHz: $\leq 2$ mm    |  |
|  | graded grid                        | $\Delta z_{Zoom}(1)$ : between 1 <sup>st</sup> two points closest to phantom surface   | $\leq 4$ mm   | 3 – 4 GHz: $\leq 3$ mm<br>4 – 5 GHz: $\leq 2.5$ mm<br>5 – 6 GHz: $\leq 2$ mm |
|  |                                    | $\Delta z_{Zoom}(n>1)$ : between subsequent points   | $\leq 1.5 \cdot \Delta z_{Zoom}(n-1)$   |  |
| Minimum zoom scan volume   | x, y, z                            | $\geq 30$ mm   | 3 – 4 GHz: $\geq 28$ mm<br>4 – 5 GHz: $\geq 25$ mm<br>5 – 6 GHz: $\geq 22$ mm |  |

**Step 4: Power reference measurement (drift)**

The Power Drift Measurement job measures the field at the same location as the most recent power reference measurement job within the same procedure, and with the same settings. The indicated drift is mainly the variation of the DUT’s output power and should vary max.  $\pm 5\%$



Unless otherwise agreed in writing, this document is issued by the Company subject to its General Conditions of Service printed overleaf, available on request or accessible at <http://www.sgs.com/en/Terms-and-Conditions.aspx> and, for electronic format documents, subject to Terms and Conditions for Electronic Documents at <http://www.sgs.com/en/Terms-and-Conditions/Terms-e-Documents.aspx>. Attention is drawn to the limitation of liability, indemnification and jurisdiction issues defined therein. Any holder of this document is advised that information contained hereon reflects the Company’s findings at the time of its intervention only and within the limits of Client’s instructions, if any. The Company’s sole responsibility is to its Client and this document does not exonerate parties to a transaction from exercising all their rights and obligations under the transaction documents. This document cannot be reproduced except in full, without prior written approval of the Company. Any unauthorized alteration, forgery or falsification of the content or appearance of this document is unlawful and offenders may be prosecuted to the fullest extent of the law. Unless otherwise stated the results shown in this test report refer only to the sample(s) tested and such sample(s) are retained for 30 days only.

### 3.7.2 Data Storage

The DASY software stores the acquired data from the data acquisition electronics as raw data (in microvolt readings from the probe sensors), together with all necessary software parameters for the data evaluation (probe calibration data, liquid parameters and device frequency and modulation data) in measurement files with the extension “.DAE4”. The software evaluates the desired unit and format for output each time the data is visualized or exported. This allows verification of the complete software setup even after the measurement and allows correction of incorrect parameter settings. For example, if a measurement has been performed with a wrong crest factor parameter in the device setup, the parameter can be corrected afterwards and the data can be re-evaluated. The measured data can be visualized or exported in different units or formats, depending on the selected probe type ([V/m], [A/m], [°C], [m W/g], [m W/cm<sup>2</sup>], [dBre], etc.). Some of these units are not available in certain situations or show meaningless results, e.g., a SAR output in a lossless media will always be zero. Raw data can also be exported to perform the evaluation with other software packages.

### 3.7.3 Data Evaluation by SEMCAD

The SEMCAD software automatically executes the following procedures to calculate the field units from the microvolt readings at the probe connector. The parameters used in the evaluation are stored in the configuration modules of the software:

|                           |                |                      |
|---------------------------|----------------|----------------------|
| Probe parameters:         | - Sensitivity  | Normi, ai0, ai1, ai2 |
| - Conversion factor       | ConvFi         |                      |
| - Diode compression point | Dcpi           |                      |
| Device parameters:        | - Frequency    | f                    |
| - Crest factor            | cf             |                      |
| Media parameters:         | - Conductivity | ε                    |
| - Density                 | ρ              |                      |

These parameters must be set correctly in the software. They can be found in the component documents or they can be imported into the software from the configuration files issued for the DASY components. In the direct measuring mode of the multimeter option, the parameters of the actual system setup are used. In the scan visualization and export modes, the parameters stored in the corresponding document files are used.

The first step of the evaluation is a linearization of the filtered input signal to account for the compression characteristics of the detector diode. The compensation depends on the input signal, the diode type and the DC-transmission factor from the diode to the evaluation electronics.

If the exciting field is pulsed, the crest factor of the signal must be known to correctly compensate for peak power. The formula for each channel can be given as:

$$V_i = U_i + U_i^2 \cdot cf / dcp_i$$

With  $V_i$  = compensated signal of channel  $i$  ( $i = x, y, z$ )  
 $U_i$  = input signal of channel  $i$  ( $i = x, y, z$ )  
 $cf$  = crest factor of exciting field (DASY parameter)  
 $dcp_i$  = diode compression point (DASY parameter)

From the compensated input signals the primary field data for each channel can be evaluated:

E-field probes:

$$E_i = (V_i / Normi - ConvF)^{1/2}$$



Unless otherwise agreed in writing, this document is issued by the Company subject to its General Conditions of Service printed overleaf, available on request or accessible at <http://www.sgs.com/en/Terms-and-Conditions.aspx> and, for electronic format documents, subject to Terms and Conditions for Electronic Documents at <http://www.sgs.com/en/Terms-and-Conditions/Terms-e-Documents.aspx>. Attention is drawn to the limitation of liability, indemnification and jurisdiction issues defined therein. Any holder of this document is advised that information contained hereon reflects the Company's findings at the time of its intervention only and within the limits of Client's instructions, if any. The Company's sole responsibility is to its Client and this document does not exonerate parties to a transaction from exercising all their rights and obligations under the transaction documents. This document cannot be reproduced except in full, without prior written approval of the Company. Any unauthorized alteration, forgery or falsification of the content or appearance of this document is unlawful and offenders may be prosecuted to the fullest extent of the law. Unless otherwise stated the results shown in this test report refer only to the sample(s) tested and such sample(s) are retained for 30 days only.  
 Attention: To check the authenticity of testing /inspection report & certificate, please contact us at telephone: (86-755) 8307 1443, or email: [CN.Doccheck@sgs.com](mailto:CN.Doccheck@sgs.com)



H-field probes:

$$H_i = (V_i)^{1/2} \cdot (a_{i0} + a_{i1}f + a_{i2}f^2) / f$$

With  $V_i$  = compensated signal of channel  $i$  ( $i = x, y, z$ )

Norm $i$  = sensor sensitivity of channel  $i$  ( $i = x, y, z$ )  
 [mV/(V/m)<sup>2</sup>] for E-field Probes

ConvF = sensitivity enhancement in solution

$a_{ij}$  = sensor sensitivity factors for H-field probes

$f$  = carrier frequency [GHz]

$E_i$  = electric field strength of channel  $i$  in V/m

$H_i$  = magnetic field strength of channel  $i$  in A/m

The RSS value of the field components gives the total field strength (Hermitian magnitude):

$$E_{tot} = (E_x^2 + E_y^2 + E_z^2)^{1/2}$$

The primary field data are used to calculate the derived field units.

$$SAR = (E_{tot}^2 \cdot \sigma) / (\epsilon \cdot 1000)$$

with SAR = local specific absorption rate in mW/g

$E_{tot}$  = total field strength in V/m

$\sigma$  = conductivity in [mho/m] or [Siemens/m]

$\epsilon$  = equivalent tissue density in g/cm<sup>3</sup>

Note that the density is normally set to 1 (or 1.06), to account for actual brain density rather than the density of the simulation liquid. The power flow density is calculated assuming the excitation field to be a free space field.

$$P_{pwe} = E_{tot}^2 / 3770 \quad \text{or} \quad P_{pwe} = H_{tot}^2 \cdot 37.7$$

with  $P_{pwe}$  = equivalent power density of a plane wave in mW/cm<sup>2</sup>

$E_{tot}$  = total electric field strength in V/m

$H_{tot}$  = total magnetic field strength in A/m



Unless otherwise agreed in writing, this document is issued by the Company subject to its General Conditions of Service printed overleaf, available on request or accessible at <http://www.sgs.com/en/Terms-and-Conditions.aspx> and, for electronic format documents, subject to Terms and Conditions for Electronic Documents at <http://www.sgs.com/en/Terms-and-Conditions/Terms-e-Document.aspx>. Attention is drawn to the limitation of liability, indemnification and jurisdiction issues defined therein. Any holder of this document is advised that information contained hereon reflects the Company's findings at the time of its intervention only and within the limits of Client's instructions, if any. The Company's sole responsibility is to its Client and this document does not exonerate parties to a transaction from exercising all their rights and obligations under the transaction documents. This document cannot be reproduced except in full, without prior written approval of the Company. Any unauthorized alteration, forgery or falsification of the content or appearance of this document is unlawful and offenders may be prosecuted to the fullest extent of the law. Unless otherwise stated the results shown in this test report refer only to the sample(s) tested and such sample(s) are retained for 30 days only.

## 4 SAR measurement variability and uncertainty

### 4.1 SAR measurement variability

Per KDB865664 D01 SAR measurement 100 MHz to 6 GHz v01r04, SAR measurement variability must be assessed for each frequency band, which is determined by the SAR probe calibration point and tissue-equivalent medium used for the device measurements. The additional measurements are repeated after the completion of all measurements requiring the same head or body tissue-equivalent medium in a frequency band. The test device should be returned to ambient conditions (normal room temperature) with the battery fully charged before it is re-mounted on the device holder for the repeated measurement(s) to minimize any unexpected variations in the repeated results.

- 1) Repeated measurement is not required when the original highest measured SAR is  $< 0.80$  W/kg; steps 2) through 4) do not apply.
  - 2) When the original highest measured SAR is  $\geq 0.80$  W/kg, repeat that measurement once.
  - 3) Perform a second repeated measurement only if the ratio of largest to smallest SAR for the original and first repeated measurements is  $> 1.20$  or when the original or repeated measurement is  $\geq 1.45$  W/kg ( $\sim 10\%$  from the 1-g SAR limit).
  - 4) Perform a third repeated measurement only if the original, first or second repeated measurement is  $\geq 1.5$  W/kg and the ratio of largest to smallest SAR for the original, first and second repeated measurements is  $> 1.20$ .
- The same procedures should be adapted for measurements according to extremity and occupational exposure limits by applying a factor of 2.5 for extremity exposure and a factor of 5 for occupational exposure to the corresponding SAR thresholds.

### 4.2 SAR measurement uncertainty

Per KDB865664 D01 SAR Measurement 100 MHz to 6 GHz, when the highest measured 1-g SAR within a frequency band is  $< 1.5$  W/kg, the extensive SAR measurement uncertainty analysis described in IEEE Std 1528-2013 is not required in SAR reports submitted for equipment approval. The equivalent ratio (1.5/1.6) is applied to extremity and occupational exposure conditions.



Unless otherwise agreed in writing, this document is issued by the Company subject to its General Conditions of Service printed overleaf, available on request or accessible at <http://www.sgs.com/en/Terms-and-Conditions.aspx> and, for electronic format documents, subject to Terms and Conditions for Electronic Documents at <http://www.sgs.com/en/Terms-and-Conditions/Terms-e-Documents.aspx>. Attention is drawn to the limitation of liability, indemnification and jurisdiction issues defined therein. Any holder of this document is advised that information contained hereon reflects the Company's findings at the time of its intervention only and within the limits of Client's instructions, if any. The Company's sole responsibility is to its Client and this document does not exonerate parties to a transaction from exercising all their rights and obligations under the transaction documents. This document cannot be reproduced except in full, without prior written approval of the Company. Any unauthorized alteration, forgery or falsification of the content or appearance of this document is unlawful and offenders may be prosecuted to the fullest extent of the law. Unless otherwise stated the results shown in this test report refer only to the sample(s) tested and such sample(s) are retained for 30 days only.

## 5 Description of Test Position

### 5.1 Head Exposure Condition

#### 5.1.1 SAM Phantom Shape

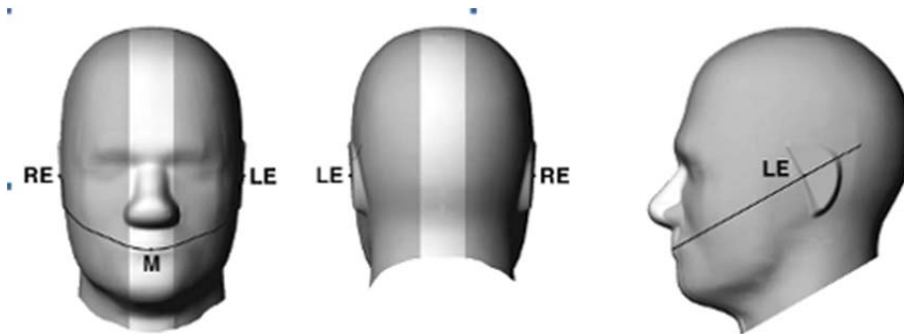

F-3. Front, back, and side views of SAM (model for the phantom shell). Full-head model is for illustration purposes only-procedures in this recommended practice are intended primarily for the phantom setup.

Note: The centre strip including the nose region has a different thickness tolerance.

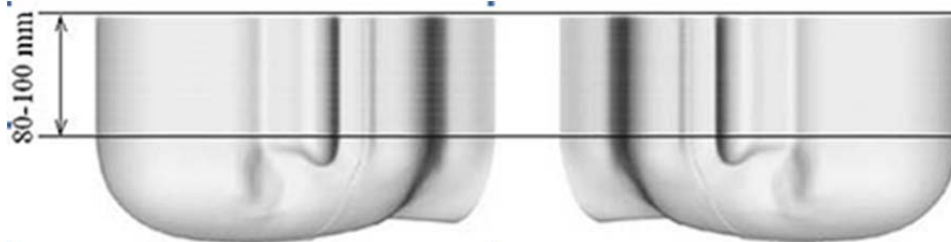

F-4. Sagittally bisected phantom with extended perimeter (shown placed on its side as used for SAR measurements)

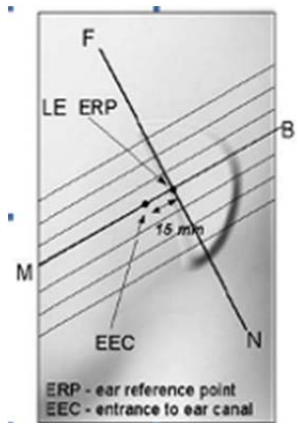

F-5. Close-up side view of phantom, showing the ear region, N-F and B-M lines, and seven cross-sectional plane locations

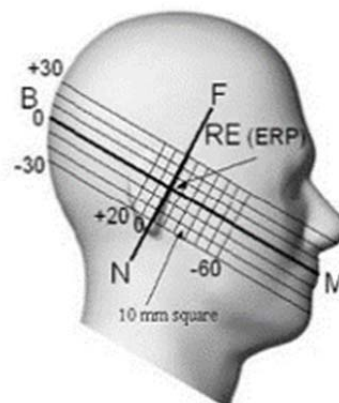

F-6. Side view of the phantom showing relevant markings and seven cross-sectional plane locations

### 5.1.2 EUT constructions

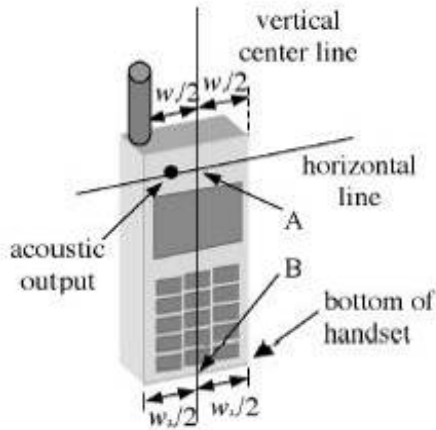

F-7. Handset vertical and horizontal reference lines-“fixed case”

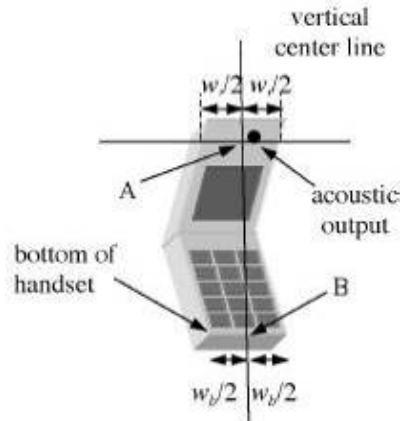

F-8. Handset vertical and horizontal reference lines-“clam-shell case”

### 5.1.3 Definition of the “cheek” position

- Position the device with the vertical centre line of the body of the device and the horizontal line crossing the centre of the ear piece in a plane parallel to the sagittal plane of the phantom (“initial position”). While maintaining the device in this plane, align the vertical centre line with the reference plane containing the three ear and mouth reference points (M, RE and LE) and align the centre of the ear piece with the line RE-LE.
- Translate the mobile phone box towards the phantom with the ear piece aligned with the line LE-RE until telephone touches the ear. While maintaining the device in the reference plane and maintaining the phone contact with the ear, move the bottom of the box until any point on the front side is in contact with the cheek of the phantom or until contact with the ear is lost.



Unless otherwise agreed in writing, this document is issued by the Company subject to its General Conditions of Service printed overleaf, available on request or accessible at <http://www.sgs.com/en/Terms-and-Conditions.aspx> and, for electronic format documents, subject to Terms and Conditions for Electronic Documents at <http://www.sgs.com/en/Terms-and-Conditions/Terms-e-Document.aspx>. Attention is drawn to the limitation of liability, indemnification and jurisdiction issues defined therein. Any holder of this document is advised that information contained hereon reflects the Company's findings at the time of its intervention only and within the limits of Client's instructions, if any. The Company's sole responsibility is to its Client and this document does not exonerate parties to a transaction from exercising all their rights and obligations under the transaction documents. This document cannot be reproduced except in full, without prior written approval of the Company. Any unauthorized alteration, forgery or falsification of the content or appearance of this document is unlawful and offenders may be prosecuted to the fullest extent of the law. Unless otherwise stated the results shown in this test report refer only to the sample(s) tested and such sample(s) are retained for 30 days only.

Attention: To check the authenticity of testing /inspection report & certificate, please contact us at telephone: (86-755) 8307 1443, or email: [CN.Doccheck@sgs.com](mailto:CN.Doccheck@sgs.com).  
No.1 Workshop, M-10, Middle Section, Science & Technology Park, Shenzhen, China 518057 t (86-755) 26012053 f (86-755) 26710594 www.sgs.com.cn  
中国·深圳·科技园中区M-10栋一号厂房 邮编: 518057 t (86-755) 26012053 f (86-755) 26710594 sgs.china@sgs.com



### 5.1.4 Definition of the “tilted” position

- a) Position the device in the “cheek” position described above;
- b) While maintaining the device in the reference plane described above and pivoting against the ear, move it outward away from the mouth by an angle of 15 degrees or until contact with the ear is lost.

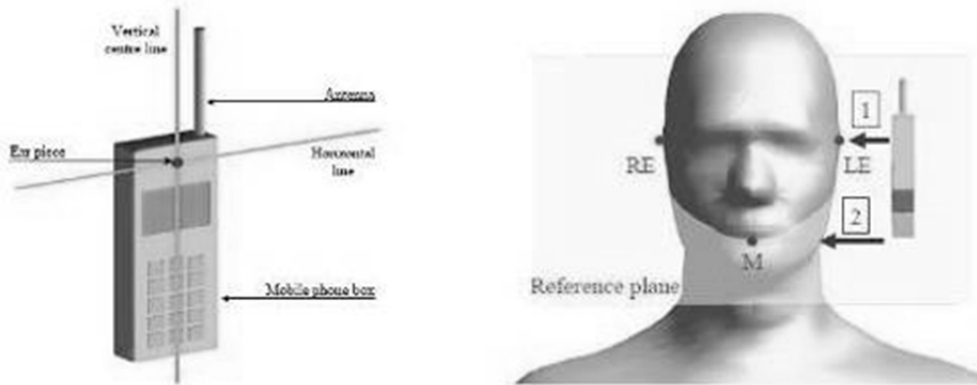

F-9. Definition of the reference lines and points, on the phone and on the phantom and initial position

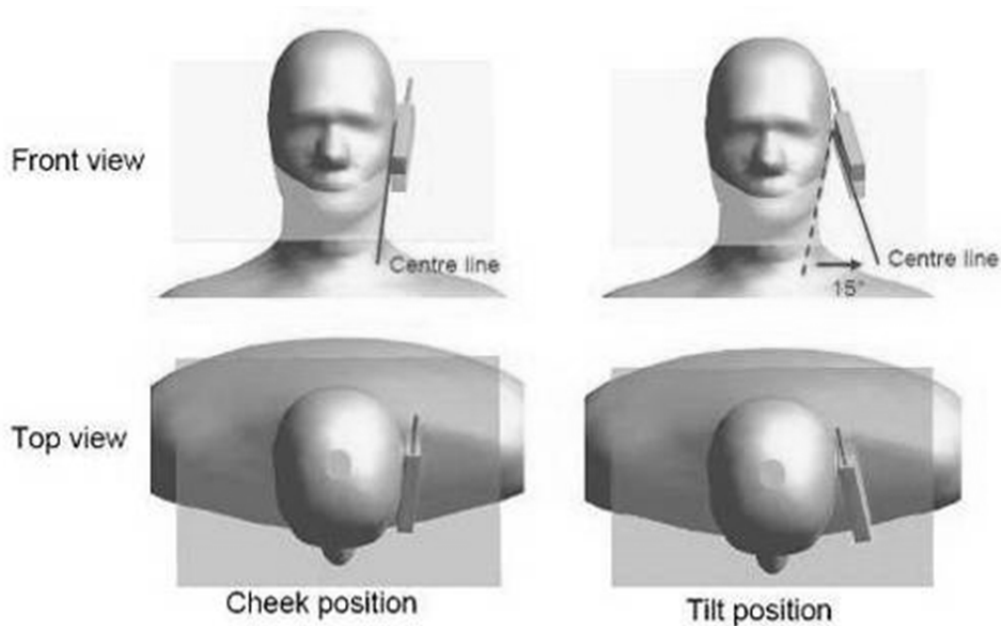

F-10. “Cheek” and “tilt” positions of the mobile phone on the left side



Unless otherwise agreed in writing, this document is issued by the Company subject to its General Conditions of Service printed overleaf, available on request or accessible at <http://www.sgs.com/en/Terms-and-Conditions.aspx> and, for electronic format documents, subject to Terms and Conditions for Electronic Documents at <http://www.sgs.com/en/Terms-and-Conditions/Terms-e-Documents.aspx>. Attention is drawn to the limitation of liability, indemnification and jurisdiction issues defined therein. Any holder of this document is advised that information contained hereon reflects the Company's findings at the time of its intervention only and within the limits of Client's instructions, if any. The Company's sole responsibility is to its Client and this document does not exonerate parties to a transaction from exercising all their rights and obligations under the transaction documents. This document cannot be reproduced except in full, without prior written approval of the Company. Any unauthorized alteration, forgery or falsification of the content or appearance of this document is unlawful and offenders may be prosecuted to the fullest extent of the law. Unless otherwise stated the results shown in this test report refer only to the sample(s) tested and such sample(s) are retained for 30 days only.

## 5.2 Body Exposure Condition

### 5.2.1 Body-worn accessory exposure conditions

Body-worn operating configurations should be tested with the belt-clips and holsters attached to the device and positioned against a flat phantom in normal use configurations.

Body-worn operating configurations are tested with the belt-clips and holsters attached to the device and positioned against a flat phantom in a normal use configuration. Per FCC KDB Publication 648474 D04, Body-worn accessory exposure is typically related to voice mode operations when handsets are carried in body-worn accessories. The body-worn accessory procedures in FCC KDB Publication 447498 D01 should be used to test for body-worn accessory SAR compliance, without a headset connected to it. This enables the test results for such configuration to be compatible with that required for hotspot mode when the body-worn accessory test separation distance is greater than or equal to that required for hotspot mode, when applicable. When the reported SAR for a body-worn accessory, measured without a headset connected to the handset, is  $> 1.2$  W/kg, the highest reported SAR configuration for that wireless mode and frequency band should be repeated for that body-worn accessory with a headset attached to the handset.

Accessories for Body-worn operation configurations are divided into two categories: those that do not contain metallic components and those that do contain metallic components. When multiple accessories that do not contain metallic components are supplied with the device, the device is tested with only the accessory that dictates the closest spacing to the body. Then multiple accessories that contain metallic components are tested with the device with each accessory. If multiple accessories share an identical metallic component (i.e. the same metallic belt-clip used with different holsters with no other metallic components) only the accessory that dictates the closest spacing to the body is tested.

Body-worn accessories may not always be supplied or available as options for some devices intended to be authorized for body-worn use. In this case, a test configuration with a separation distance between the back of the device and the flat phantom is used. Test position spacing was documented. Transmitters that are designed to operate in front of a person's face, as in push-to-talk configurations, are tested for SAR compliance with the front of the device positioned to face the flat phantom in head fluid. For devices that are carried next to the body such as a shoulder, waist or chest-worn transmitters, SAR compliance is tested with the accessories, including headsets and microphones, attached to the device and positioned against a flat phantom in a normal use configuration.

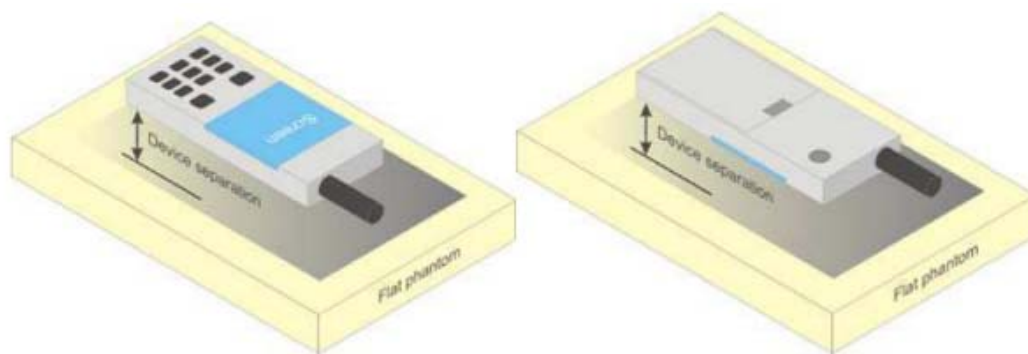

F-11. Test positions for body-worn devices



Unless otherwise agreed in writing, this document is issued by the Company subject to its General Conditions of Service printed overleaf, available on request or accessible at <http://www.sgs.com/en/Terms-and-Conditions.aspx> and, for electronic format documents, subject to Terms and Conditions for Electronic Documents at <http://www.sgs.com/en/Terms-and-Conditions/Terms-e-Document.aspx>. Attention is drawn to the limitation of liability, indemnification and jurisdiction issues defined therein. Any holder of this document is advised that information contained hereon reflects the Company's findings at the time of its intervention only and within the limits of Client's instructions, if any. The Company's sole responsibility is to its Client and this document does not exonerate parties to a transaction from exercising all their rights and obligations under the transaction documents. This document cannot be reproduced except in full, without prior written approval of the Company. Any unauthorized alteration, forgery or falsification of the content or appearance of this document is unlawful and offenders may be prosecuted to the fullest extent of the law. Unless otherwise stated the results shown in this test report refer only to the sample(s) tested and such sample(s) are retained for 30 days only.  
Attention: To check the authenticity of testing /inspection report & certificate, please contact us at telephone: (86-755) 8307 1443, or email: [CN.Doccheck@sgs.com](mailto:CN.Doccheck@sgs.com)

## 5.2.2 Wireless Router exposure conditions

Some battery-operated handsets have the capability to transmit and receive user data through simultaneous transmission of WIFI simultaneously with a separate licensed transmitter. The FCC has provided guidance in FCC KDB Publication 941225 D06 where SAR test considerations for handsets ( $L \times W \geq 9 \text{ cm} \times 5 \text{ cm}$ ) are based on a composite test separation distance of 10 mm from the front, back and edges of the device containing transmitting antennas within 2.5 cm of their edges, determined from general mixed use conditions for this type of devices. For devices with form factors smaller than  $9 \text{ cm} \times 5 \text{ cm}$ , a test separation distance of 5 mm is required. Although this handset  $L \times W$  is  $\geq 9 \text{ cm} \times 5 \text{ cm}$ , a test separation distance of 5 mm is form client.

## 5.3 Extremity exposure conditions

Per FCC KDB 648474D04, for smart phones with a display diagonal dimension  $> 15.0 \text{ cm}$  or an overall diagonal dimension  $> 16.0 \text{ cm}$  that provide similar mobile web access and multimedia support found in mini-tablets or UMPC mini-tablets that support voice calls next to the ear, the device is marketed as "Phablet". The UMPC mini-tablet procedures must also be applied to test the SAR of all surfaces and edges with an antenna located at  $\leq 25 \text{ mm}$  from that surface or edge, in direct contact with a flat phantom, for Product Specific 10-g SAR according to the body-equivalent tissue dielectric parameters in KDB 865664 to address interactive hand use exposure conditions. The UMPC mini-tablet 1-g SAR at 5 mm is not required. When hotspot mode applies, Product Specific 10-g SAR is required only for the surfaces and edges with hotspot mode 1-g reported SAR  $> 1.2 \text{ W/kg}$ ; however, when power reduction applies to hotspot mode the measured SAR must be scaled to the maximum output power, including tolerance, allowed for phablet modes to compare with the  $1.2 \text{ W/kg}$  SAR test reduction threshold.

Due to the SAR result, the Main Antenna frequency bands are not required to test with 0mm for the Product Specific 10-g SAR.



Unless otherwise agreed in writing, this document is issued by the Company subject to its General Conditions of Service printed overleaf, available on request or accessible at <http://www.sgs.com/en/Terms-and-Conditions.aspx> and, for electronic format documents, subject to Terms and Conditions for Electronic Documents at <http://www.sgs.com/en/Terms-and-Conditions/Terms-e-Documents.aspx>. Attention is drawn to the limitation of liability, indemnification and jurisdiction issues defined therein. Any holder of this document is advised that information contained hereon reflects the Company's findings at the time of its intervention only and within the limits of Client's instructions, if any. The Company's sole responsibility is to its Client and this document does not exonerate parties to a transaction from exercising all their rights and obligations under the transaction documents. This document cannot be reproduced except in full, without prior written approval of the Company. Any unauthorized alteration, forgery or falsification of the content or appearance of this document is unlawful and offenders may be prosecuted to the fullest extent of the law. Unless otherwise stated the results shown in this test report refer only to the sample(s) tested and such sample(s) are retained for 30 days only.  
Attention: To check the authenticity of testing /inspection report & certificate, please contact us at telephone: (86-755) 8307 1443, or email: [CN.Doccheck@sgs.com](mailto:CN.Doccheck@sgs.com)

## 6 SAR System Verification Procedure

### 6.1 Tissue Simulate Liquid

#### 6.1.1 Recipes for Tissue Simulate Liquid

The following tables give the recipes for tissue simulating liquids to be used in different frequency bands:

| Ingredients<br>(% by weight)   | Frequency (MHz) |         |   |           |           |
|--|-----------------|---------|---|-----------|-----------|
|  | 450             | 700-900 | 1750-2000   | 2300-2500 | 2500-2700 |
| Water  | 38.56           | 40.30   | 55.24   | 55.00     | 54.92     |
| Salt (NaCl)  | 3.95            | 1.38    | 0.31  | 0.2       | 0.23      |
| Sucrose  | 56.32           | 57.90   | 0   | 0         | 0         |
| HEC  | 0.98            | 0.24    | 0   | 0         | 0         |
| Bactericide  | 0.19            | 0.18    | 0   | 0         | 0         |
| Tween  | 0               | 0       | 44.45   | 44.80     | 44.85     |
| Salt: 99+% Pure Sodium Chloride<br>Water: De-ionized, 16 MΩ <sup>+</sup> resistivity<br>Tween: Polyoxyethylene (20) sorbitan monolaurate |                 |         | Sucrose: 98+% Pure Sucrose<br>HEC: Hydroxyethyl Cellulose |           |           |
| HSL5GHz is composed of the following ingredients:<br>Water: 50-65%<br>Mineral oil: 10-30%<br>Emulsifiers: 8-25%<br>Sodium salt: 0-1.5%   |                 |         |   |           |           |

Table 3: Recipe of Tissue Simulate Liquid



Unless otherwise agreed in writing, this document is issued by the Company subject to its General Conditions of Service printed overleaf, available on request or accessible at <http://www.sgs.com/en/Terms-and-Conditions.aspx> and, for electronic format documents, subject to Terms and Conditions for Electronic Documents at <http://www.sgs.com/en/Terms-and-Conditions/Terms-e-Documents.aspx>. Attention is drawn to the limitation of liability, indemnification and jurisdiction issues defined therein. Any holder of this document is advised that information contained hereon reflects the Company's findings at the time of its intervention only and within the limits of Client's instructions, if any. The Company's sole responsibility is to its Client and this document does not exonerate parties to a transaction from exercising all their rights and obligations under the transaction documents. This document cannot be reproduced except in full, without prior written approval of the Company. Any unauthorized alteration, forgery or falsification of the content or appearance of this document is unlawful and offenders may be prosecuted to the fullest extent of the law. Unless otherwise stated the results shown in this test report refer only to the sample(s) tested and such sample(s) are retained for 30 days only.  
 Attention: To check the authenticity of testing /inspection report & certificate, please contact us at telephone: (86-755) 8307 1443, or email: [CN.Doccheck@sgs.com](mailto:CN.Doccheck@sgs.com)



### 6.1.2 Measurement for Tissue Simulate Liquid

The dielectric properties for this Tissue Simulate Liquids were measured by using the Agilent Model 85070E Dielectric Probe in conjunction with Agilent E5071C Network Analyzer (300 KHz-8500 MHz). The Conductivity ( $\sigma$ ) and Permittivity ( $\rho$ ) are listed in below table. For the SAR measurement given in this report. The temperature variation of the Tissue Simulate Liquids was  $22\pm 2^{\circ}\text{C}$ .

| Tissue Type | Measured Frequency (MHz) | Target Tissue ( $\pm 5\%$ ) |                      | Measured Tissue |                      | Liquid Temp. ( $^{\circ}\text{C}$ ) | Measured Date |
|-------------|--------------------------|-----------------------------|----------------------|-----------------|----------------------|-------------------------------------|---------------|
|             |                          | $\epsilon_r$                | $\sigma(\text{S/m})$ | $\epsilon_r$    | $\sigma(\text{S/m})$ |                                     |               |
| 835 Head    | 835                      | 41.50<br>(39.43~43.58)      | 0.90<br>(0.86~0.95)  | 42.479          | 0.932                | 22.1                                | 2020/07/21    |
| 1900 Head   | 1900                     | 40.00<br>(38.00~42.00)      | 1.40<br>(1.33~1.47)  | 40.341          | 1.394                | 22.3                                | 2020/07/25    |
| 2450 Head   | 2450                     | 39.20<br>(37.24~41.16)      | 1.80<br>(1.71~1.89)  | 38.025          | 1.852                | 22.0                                | 2020/07/29    |
| 2600 Head   | 2600                     | 39.00<br>(37.05~40.95)      | 1.96<br>(1.86~2.06)  | 37.471          | 2.024                | 22.1                                | 2020/08/03    |

Table 4: Measurement result of Tissue electric parameters



Unless otherwise agreed in writing, this document is issued by the Company subject to its General Conditions of Service printed overleaf, available on request or accessible at <http://www.sgs.com/en/Terms-and-Conditions.aspx> and, for electronic format documents, subject to Terms and Conditions for Electronic Documents at <http://www.sgs.com/en/Terms-and-Conditions/Terms-e-Documents.aspx>. Attention is drawn to the limitation of liability, indemnification and jurisdiction issues defined therein. Any holder of this document is advised that information contained hereon reflects the Company's findings at the time of its intervention only and within the limits of Client's instructions, if any. The Company's sole responsibility is to its Client and this document does not exonerate parties to a transaction from exercising all their rights and obligations under the transaction documents. This document cannot be reproduced except in full, without prior written approval of the Company. Any unauthorized alteration, forgery or falsification of the content or appearance of this document is unlawful and offenders may be prosecuted to the fullest extent of the law. Unless otherwise stated the results shown in this test report refer only to the sample(s) tested and such sample(s) are retained for 30 days only.

Attention: To check the authenticity of testing /inspection report & certificate, please contact us at telephone: (86-755) 8307 1443, or email: [CN.Doccheck@sgs.com](mailto:CN.Doccheck@sgs.com)  
 No.1 Workshop, M-10, Middle Section, Science & Technology Park, Shenzhen, China 518057 t (86-755) 26012053 f (86-755) 26710594 www.sgs.com.cn  
 中国·深圳·科技园中区M-10栋一号厂房 邮编: 518057 t (86-755) 26012053 f (86-755) 26710594 sgs.china@sgs.com

## 6.2 SAR System Check

The microwave circuit arrangement for system Check is sketched in F-12. The daily system accuracy verification occurs within the flat section of the SAM phantom. A SAR measurement was performed to see if the measured SAR was within +/- 10% from the target SAR values. The tests were conducted on the same days as the measurement of the EUT. The obtained results from the system accuracy verification are displayed in the following table (A power level of 250mW (below 3GHz) or 100mW (3-6GHz) was input to the dipole antenna). During the tests, the ambient temperature of the laboratory was in the range 22±2°C, the relative humidity was in the range 60% and the liquid depth above the ear reference points was above 15±0.5 cm in all the cases. It is seen that the system is operating within its specification, as the results are within acceptable tolerance of the reference values.

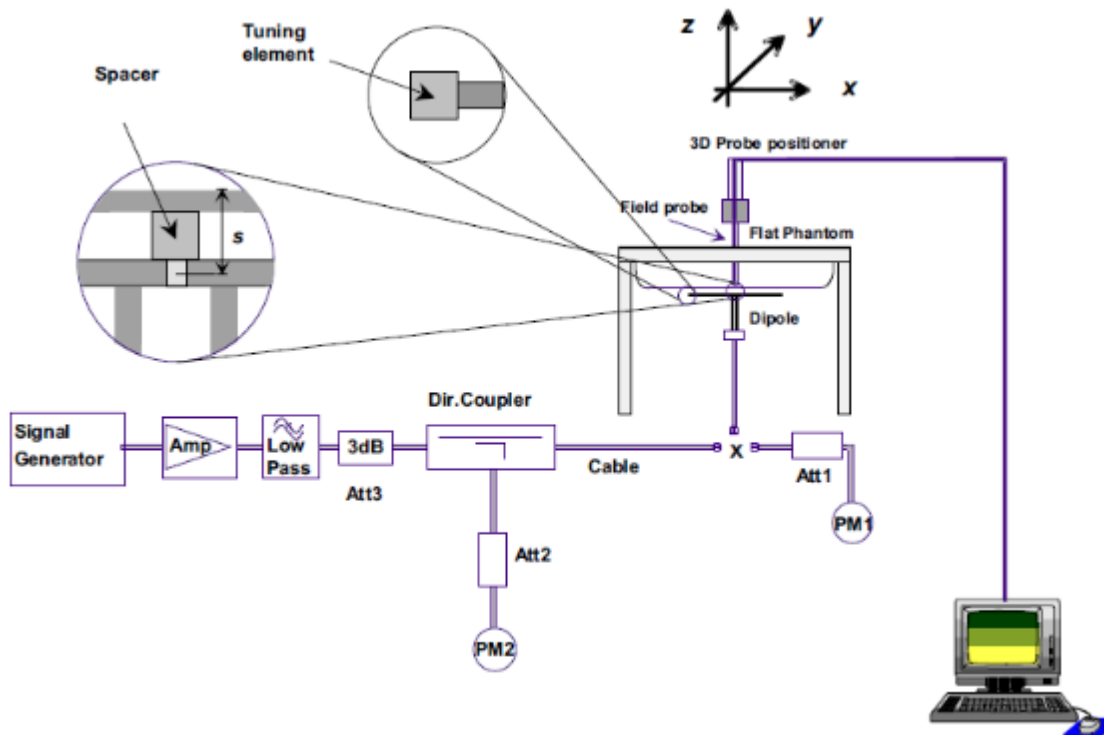

F-12. the microwave circuit arrangement used for SAR system check



Unless otherwise agreed in writing, this document is issued by the Company subject to its General Conditions of Service printed overleaf, available on request or accessible at <http://www.sgs.com/en/Terms-and-Conditions.aspx> and, for electronic format documents, subject to Terms and Conditions for Electronic Documents at <http://www.sgs.com/en/Terms-and-Conditions/Terms-e-Documents.aspx>. Attention is drawn to the limitation of liability, indemnification and jurisdiction issues defined therein. Any holder of this document is advised that information contained hereon reflects the Company's findings at the time of its intervention only and within the limits of Client's instructions, if any. The Company's sole responsibility is to its Client and this document does not exonerate parties to a transaction from exercising all their rights and obligations under the transaction documents. This document cannot be reproduced except in full, without prior written approval of the Company. Any unauthorized alteration, forgery or falsification of the content or appearance of this document is unlawful and offenders may be prosecuted to the fullest extent of the law. Unless otherwise stated the results shown in this test report refer only to the sample(s) tested and such sample(s) are retained for 30 days only.

### 6.2.1 Justification for Extended SAR Dipole Calibrations

1) Referring to KDB865664 D01 requirements for dipole calibration, instead of the typical annual calibration recommended by measurement standards, longer calibration intervals of up to three years may be considered when it is demonstrated that the SAR target, impedance and return loss of a dipole have remain stable according to the following requirements. Each measured dipole is expected to evaluate with the following criteria at least on annual interval in Appendix C.

- a) There is no physical damage on the dipole;
- b) System check with specific dipole is within 10% of calibrated value;
- c) Return-loss is within 20% of calibrated measurement;
- d) Impedance is within 5Ω from the previous measurement.

2) Network analyzer probe calibration against air, distilled water and a shorting block performed before measuring liquid parameters.



Unless otherwise agreed in writing, this document is issued by the Company subject to its General Conditions of Service printed overleaf, available on request or accessible at <http://www.sgs.com/en/Terms-and-Conditions.aspx> and, for electronic format documents, subject to Terms and Conditions for Electronic Documents at <http://www.sgs.com/en/Terms-and-Conditions/Terms-e-Documents.aspx>. Attention is drawn to the limitation of liability, indemnification and jurisdiction issues defined therein. Any holder of this document is advised that information contained hereon reflects the Company's findings at the time of its intervention only and within the limits of Client's instructions, if any. The Company's sole responsibility is to its Client and this document does not exonerate parties to a transaction from exercising all their rights and obligations under the transaction documents. This document cannot be reproduced except in full, without prior written approval of the Company. Any unauthorized alteration, forgery or falsification of the content or appearance of this document is unlawful and offenders may be prosecuted to the fullest extent of the law. Unless otherwise stated the results shown in this test report refer only to the sample(s) tested and such sample(s) are retained for 30 days only.

Attention: To check the authenticity of testing /inspection report & certificate, please contact us at telephone: (86-755) 8307 1443, or email: [CN.Doccheck@sgs.com](mailto:CN.Doccheck@sgs.com)  
 No.1 Workshop, M-10, Middle Section, Science & Technology Park, Shenzhen, China 518057 t (86-755) 26012053 f (86-755) 26710594 www.sgs.com.cn  
 中国·深圳·科技园中区M-10栋一号厂房 邮编: 518057 t (86-755) 26012053 f (86-755) 26710594 sgs.china@sgs.com

### 6.2.2 Summary System Check Result(s)

| Validation Kit |      | Measured SAR 250mW | Measured SAR 250mW | Measured SAR (normalized to 1W) | Measured SAR normalized to 1W | Target SAR (normalized to 1W) (±10%) | Target SAR (normalized to 1W) (±10%) | Liquid Temp. (°C) | Measured Date |
|----------------|------|--------------------|--------------------|---------------------------------|-------------------------------|--------------------------------------|--------------------------------------|-------------------|---------------|
|                |      | 1g (W/kg)          | 10g (W/kg)         | 1g (W/kg)                       | 10g (W/kg)                    | 1-g(W/kg)                            | 10-g(W/kg)                           |                   |               |
| D835V2         | Head | 2.59               | 1.69               | 10.36                           | 6.76                          | 9.64<br>(8.68~10.60)                 | 6.29<br>(5.66~6.92)                  | 22.1              | 2020/07/21    |
| D1900V2        | Head | 10.30              | 5.33               | 41.20                           | 21.32                         | 39.30<br>(35.37~43.23)               | 20.20<br>(17.28~22.22)               | 22.3              | 2020/07/25    |
| D2450V2        | Head | 13.00              | 5.98               | 52.00                           | 23.92                         | 51.90<br>(46.71~57.09)               | 23.80<br>(21.42~26.18)               | 22.0              | 2020/07/29    |
| D2600V2        | Head | 14.20              | 6.39               | 56.80                           | 25.56                         | 56.80<br>(51.12~62.48)               | 24.90<br>(22.41~27.39)               | 22.1              | 2020/08/03    |

Table 5: SAR System Check Result

### 6.2.3 Detailed System Check Results

Please see the Appendix A



Unless otherwise agreed in writing, this document is issued by the Company subject to its General Conditions of Service printed overleaf, available on request or accessible at <http://www.sgs.com/en/Terms-and-Conditions.aspx> and, for electronic format documents, subject to Terms and Conditions for Electronic Documents at <http://www.sgs.com/en/Terms-and-Conditions/Terms-e-Documents.aspx>. Attention is drawn to the limitation of liability, indemnification and jurisdiction issues defined therein. Any holder of this document is advised that information contained hereon reflects the Company's findings at the time of its intervention only and within the limits of Client's instructions, if any. The Company's sole responsibility is to its Client and this document does not exonerate parties to a transaction from exercising all their rights and obligations under the transaction documents. This document cannot be reproduced except in full, without prior written approval of the Company. Any unauthorized alteration, forgery or falsification of the content or appearance of this document is unlawful and offenders may be prosecuted to the fullest extent of the law. Unless otherwise stated the results shown in this test report refer only to the sample(s) tested and such sample(s) are retained for 30 days only.

Attention: To check the authenticity of testing /inspection report & certificate, please contact us at telephone: (86-755) 8307 1443, or email: [CN.Doccheck@sgs.com](mailto:CN.Doccheck@sgs.com)  
No.1 Workshop, M-10, Middle Section, Science & Technology Park, Shenzhen, China 518057 t (86-755) 26012053 f (86-755) 26710594 www.sgs.com.cn  
中国·深圳·科技园中区M-10栋一号厂房 邮编: 518057 t (86-755) 26012053 f (86-755) 26710594 sgs.china@sgs.com



## 7 Test Configuration

### 7.1 3G SAR Test Reduction Procedure

According to KDB 941225D01, in the following procedures, the mode tested for SAR is referred to as the primary mode. The equivalent modes considered for SAR test reduction are denoted as secondary modes. Both primary and secondary modes must be in the same frequency band. When the maximum output power and tune-up tolerance specified for production units in a secondary mode is  $\leq \frac{1}{4}$  dB higher than the primary mode or when the highest reported SAR of the primary mode is scaled by the ratio of specified maximum output power and tune-up tolerance of secondary to primary mode and the adjusted SAR is  $\leq 1.2$  W/kg, SAR measurement is not required for the secondary mode. This is referred to as the 3G SAR test reduction procedure in the following SAR test guidance, where the primary mode is identified in the applicable wireless mode test procedures and the secondary mode is wireless mode being considered for SAR test reduction by that procedure. When the 3G SAR test reduction procedure is not satisfied, it is identified as “otherwise” in the applicable procedures; SAR measurement is required for the secondary mode.

### 7.2 Operation Configurations

#### 7.2.1 GSM Test Configuration

SAR tests for GSM 850 and GSM 1900, a communication link is set up with a base station by air link. Using CMW500 the power lever is set to “5” and “0” in SAR of GSM 850 and GSM 1900. The tests in the band of GSM 850 and GSM 1900 are performed in the mode of GPRS/EGPRS function. Since the GPRS class is 12 for this EUT, it has at most 4 timeslots in uplink and at most 4 timeslots in downlink, the maximum total timeslot is 5. The EGPRS class is 12 for this EUT, it has at most 4 timeslots in uplink, and at most 4 timeslots in downlink, the maximum total timeslot is 5.

SAR test reduction for GPRS and EDGE modes is determined by the source-based time-averaged output power specified for production units, including tune-up tolerance. The data mode with highest specified time-averaged output power should be tested for SAR compliance in the applicable exposure conditions. For modes with the same specified maximum output power and tolerance, the higher number time-slot configuration should be tested.

When SAR tests for EGPRS mode is necessary, GMSK modulation should be used to minimize SAR measurement error due to higher peak-to-average power (PAR) ratios inherent in 8-PSK.

The 3G SAR test reduction procedure is applied to 8-PSK EDGE with GMSK GPRS/EDGE as the primary mode



Unless otherwise agreed in writing, this document is issued by the Company subject to its General Conditions of Service printed overleaf, available on request or accessible at <http://www.sgs.com/en/Terms-and-Conditions.aspx> and, for electronic format documents, subject to Terms and Conditions for Electronic Documents at <http://www.sgs.com/en/Terms-and-Conditions/Terms-e-Documents.aspx>. Attention is drawn to the limitation of liability, indemnification and jurisdiction issues defined therein. Any holder of this document is advised that information contained hereon reflects the Company's findings at the time of its intervention only and within the limits of Client's instructions, if any. The Company's sole responsibility is to its Client and this document does not exonerate parties to a transaction from exercising all their rights and obligations under the transaction documents. This document cannot be reproduced except in full, without prior written approval of the Company. Any unauthorized alteration, forgery or falsification of the content or appearance of this document is unlawful and offenders may be prosecuted to the fullest extent of the law. Unless otherwise stated the results shown in this test report refer only to the sample(s) tested and such sample(s) are retained for 30 days only.  
 Attention: To check the authenticity of testing /inspection report & certificate, please contact us at telephone: (86-755) 8307 1443, or email: [CN.Doccheck@sgs.com](mailto:CN.Doccheck@sgs.com)

## 7.2.2 WCDMA Test Configuration

### 1) . Output Power Verification

Maximum output power is verified on the high, middle and low channels according to procedures described in section 5.2 of 3GPP TS 34.121, using the appropriate RMC or AMR with TPC (transmit power control) set to all "1's" for WCDMA/HSDPA or by applying the required inner loop power control procedures to maintain maximum output power while HSUPA is active. Results for all applicable physical channel configurations (DPCCH, DPDCHn and spreading codes, HSDPA, HSPA) are required in the SAR report. All configurations that are not supported by the handset or cannot be measured due to technical or equipment limitations must be clearly identified.

### 2) . Head SAR

SAR for next to the ear head exposure is measured using a 12.2 kbps RMC with TPC bits configured to all "1's". The 3G SAR test reduction procedure is applied to AMR configurations with 12.2 kbps RMC as the primary mode. Otherwise, SAR is measured for 12.2 kbps AMR in 3.4 kbps SRB (signaling radio bearer) using the highest reported SAR configuration in 12.2 kbps RMC for head exposure

### 3) . Body SAR

SAR for body configurations is measured using a 12.2 kbps RMC with TPC bits configured to all "1's". The 3G SAR test reduction procedure is applied to other spreading codes and multiple DPDCHn configurations supported by the handset with 12.2 kbps RMC as the primary mode. Otherwise, SAR is measured using an applicable RMC configuration with the corresponding spreading code or DPDCHn, for the highest reported body-worn accessory exposure SAR configuration in 12.2 kbps RMC. When more than 2 DPDCHn are supported by the handset, it may be necessary to configure additional DPDCHn using FTM (Factory Test Mode) or other chipset based test approaches with parameters similar to those used in 384 kbps and 768 kbps RMC.

### 4) . HSDPA / HSUPA / DC-HSDPA

According to KDB 941225 D01v03, RMC 12.2kbps setting is used to evaluate SAR. If the maximum output power and tune-up tolerance specified for production units in HSDPA / HSUPA / DC-HSDPA is  $\leq \frac{1}{4}$  dB higher than RMC 12.2Kbps or when the highest reported SAR of the RMC12.2Kbps is scaled by the ratio of specified maximum output power and tune-up tolerance of HSDPA / HSUPA / DC-HSDPA to RMC12.2Kbps and the adjusted SAR is  $\leq 1.2$  W/kg, SAR measurement is not required for HSDPA / HSUPA / DC-HSDPA

#### a) HSDPA

HSDPA is configured according to the applicable UE category of a test device. The number of HS-DSCH/HS-PDSCHs, HARQ processes, minimum inter-TTI interval, transport block sizes and RV coding sequence are defined by the H-set. To maintain a consistent test configuration and stable transmission conditions, QPSK is used in the H-set for SAR testing. HS-DPCCH should be configured with a CQI feedback cycle of 4 ms and a CQI repetition factor of 2 to maintain a constant rate of active CQI slots. DPCCH and DPDCH gain factors ( $\beta_c$ ,  $\beta_d$ ), and HS-DPCCH power offset parameters ( $\Delta_{ACK}$ ,  $\Delta_{NACK}$ ,  $\Delta_{CQI}$ ) are set according to values indicated in the following table. The CQI value is determined by the UE category, transport block size, number of HS-PDSCHs and modulation used in the H-set.



Unless otherwise agreed in writing, this document is issued by the Company subject to its General Conditions of Service printed overleaf, available on request or accessible at <http://www.sgs.com/en/Terms-and-Conditions.aspx> and, for electronic format documents, subject to Terms and Conditions for Electronic Documents at <http://www.sgs.com/en/Terms-and-Conditions/Terms-e-Documents.aspx>. Attention is drawn to the limitation of liability, indemnification and jurisdiction issues defined therein. Any holder of this document is advised that information contained hereon reflects the Company's findings at the time of its intervention only and within the limits of Client's instructions, if any. The Company's sole responsibility is to its Client and this document does not exonerate parties to a transaction from exercising all their rights and obligations under the transaction documents. This document cannot be reproduced except in full, without prior written approval of the Company. Any unauthorized alteration, forgery or falsification of the content or appearance of this document is unlawful and offenders may be prosecuted to the fullest extent of the law. Unless otherwise stated the results shown in this test report refer only to the sample(s) tested and such sample(s) are retained for 30 days only.  
 Attention: To check the authenticity of testing / inspection report & certificate, please contact us at telephone: (86-755) 8307 1443, or email: [CN.Doccheck@sgs.com](mailto:CN.Doccheck@sgs.com)

| Sub-test | $\beta c$ | Bd       | $\beta d(SF)$ | $\beta c/\beta d$ | $\beta_{hs}$ | CM(dB) | MPR (dB) |
|----------|-----------|----------|---------------|-------------------|--------------|--------|----------|
| 1        | 2/15      | 15/15    | 64            | 2/15              | 4/15         | 0.0    | 0        |
| 2        | 12/15(3)  | 15/15(3) | 64            | 12/15(3)          | 24/15        | 1.0    | 0        |
| 3        | 15/15     | 8/15     | 64            | 15/8              | 30/15        | 1.5    | 0.5      |
| 4        | 15/15     | 4/15     | 64            | 15/4              | 30/15        | 1.5    | 0.5      |

Note1:  $\Delta ACK$ ,  $\Delta NACK$  and  $\Delta CQI = 8$  Ahs =  $\beta_{hs}/\beta c = 30/15$   $\beta_{hs} = 30/15 * \beta c$   
Note2: For the HS-DPCCH power mask requirement test in clause 5.2C, 5.7A, and the Error Vector Magnitude (EVM) with HS-DPCCH test in clause 5.13.1.A, and HSDPA EVM with phase discontinuity in clause 5.13.1AA,  $\Delta ACK$  and  $\Delta NACK = 8$  ( Ahs =  $30/15$ ) with  $\beta_{hs} = 30/15 * \beta c$ , and  $\Delta CQI = 7$  ( Ahs =  $24/15$ ) with  $\beta_{hs} = 24/15 * \beta c$ .  
Note3: CM=1 for  $\beta c/\beta d = 12/15$ ,  $\beta_{hs}/\beta c = 24/15$ . For all other combinations of DPDCH, DPCCH and HS-DPCCH the MPR is based on the relative CM difference. This is applicable for only UEs that support HSDPA in release 6 and later releases.

The measurements were performed with a Fixed Reference Channel (FRC) and H-Set 1 QPSK.

| Parameter                        | Value       |
|----------------------------------|-------------|
| Nominal average inf. bit rate    | 534 kbit/s  |
| Inter-TTI Distance               | 3 TTI"s     |
| Number of HARQ Processes         | 2 Processes |
| Information Bit Payload          | 3202 Bits   |
| MAC-d PDU size                   | 336 Bits    |
| Number Code Blocks               | 1 Block     |
| Binary Channel Bits Per TTI      | 4800 Bits   |
| Total Available SMLs in UE       | 19200 SMLs  |
| Number of SMLs per HARQ Process  | 9600 SMLs   |
| Coding Rate                      | 0.67        |
| Number of Physical Channel Codes | 5           |

Table 6: settings of required H-Set 1 QPSK acc. to 3GPP 34.121



Unless otherwise agreed in writing, this document is issued by the Company subject to its General Conditions of Service printed overleaf, available on request or accessible at <http://www.sgs.com/en/Terms-and-Conditions.aspx> and, for electronic format documents, subject to Terms and Conditions for Electronic Documents at <http://www.sgs.com/en/Terms-and-Conditions/Terms-e-Documents.aspx>. Attention is drawn to the limitation of liability, indemnification and jurisdiction issues defined therein. Any holder of this document is advised that information contained hereon reflects the Company's findings at the time of its intervention only and within the limits of Client's instructions, if any. The Company's sole responsibility is to its Client and this document does not exonerate parties to a transaction from exercising all their rights and obligations under the transaction documents. This document cannot be reproduced except in full, without prior written approval of the Company. Any unauthorized alteration, forgery or falsification of the content or appearance of this document is unlawful and offenders may be prosecuted to the fullest extent of the law. Unless otherwise stated the results shown in this test report refer only to the sample(s) tested and such sample(s) are retained for 30 days only.  
Attention: To check the authenticity of testing /inspection report & certificate, please contact us at telephone: (86-755) 8307 1443, or email: [CN.Doccheck@sgs.com](mailto:CN.Doccheck@sgs.com)

| HS-DSCH Category | Maximum HS-DSCH Codes Received | Minimum Inter-TTI Interval | Maximum HS-DSCH Transport Block Bits/HS-DSCH TTI | Total Soft Channel Bits |
|------------------|--------------------------------|----------------------------|--|-------------------------|
| 1                | 5                              | 3                          | 7298   | 19200                   |
| 2                | 5                              | 3                          | 7298   | 28800                   |
| 3                | 5                              | 2                          | 7298   | 28800                   |
| 4                | 5                              | 2                          | 7298   | 38400                   |
| 5                | 5                              | 1                          | 7298   | 57600                   |
| 6                | 5                              | 1                          | 7298   | 67200                   |
| 7                | 10                             | 1                          | 14411  | 115200                  |
| 8                | 10                             | 1                          | 14411  | 134400                  |
| 9                | 15                             | 1                          | 25251  | 172800                  |
| 10               | 15                             | 1                          | 27952  | 172800                  |
| 11               | 5                              | 2                          | 3630   | 14400                   |
| 12               | 5                              | 1                          | 3630   | 28800                   |
| 13               | 15                             | 1                          | 34800  | 259200                  |
| 14               | 15                             | 1                          | 42196  | 259200                  |
| 15               | 15                             | 1                          | 23370  | 345600                  |
| 16               | 15                             | 1                          | 27952  | 345600                  |

Table 7: HSDPA UE category

**b) HSUPA**

Due to inner loop power control requirements in HSUPA, a commercial communication test set should be used for the output power and SAR tests. The 12.2 kbps RMC, FRC H-set 1 and E-DCH configurations for HSUPA should be configured according to the values indicated below as well as other applicable procedures described in the „WCDMA Handset“ and „Release 5 HSUPA Data Device“ sections of 3G device.



Unless otherwise agreed in writing, this document is issued by the Company subject to its General Conditions of Service printed overleaf, available on request or accessible at <http://www.sgs.com/en/Terms-and-Conditions.aspx> and, for electronic format documents, subject to Terms and Conditions for Electronic Documents at <http://www.sgs.com/en/Terms-and-Conditions/Terms-e-Documents.aspx>. Attention is drawn to the limitation of liability, indemnification and jurisdiction issues defined therein. Any holder of this document is advised that information contained hereon reflects the Company's findings at the time of its intervention only and within the limits of Client's instructions, if any. The Company's sole responsibility is to its Client and this document does not exonerate parties to a transaction from exercising all their rights and obligations under the transaction documents. This document cannot be reproduced except in full, without prior written approval of the Company. Any unauthorized alteration, forgery or falsification of the content or appearance of this document is unlawful and offenders may be prosecuted to the fullest extent of the law. Unless otherwise stated the results shown in this test report refer only to the sample(s) tested and such sample(s) are retained for 30 days only.  
Attention: To check the authenticity of testing /inspection report & certificate, please contact us at telephone: (86-755) 8307 1443, or email: [CN.Doccheck@sgs.com](mailto:CN.Doccheck@sgs.com)



| Sub-test <sup>c</sup> | $\beta_c$ <sup>c</sup>            | $\beta_d$ <sup>c</sup>            | $\beta_d$ (SF) <sup>c</sup> | $\beta_c/\beta_d$ <sup>c</sup>    | $\beta_{hs}$ <sup>c(1)</sup> | $\beta_{ec}$ <sup>c</sup> | $\beta_{ed}$ <sup>c</sup>  | $\beta_c$ (SF) <sup>c</sup> | $\beta_{ed}$ <sup>c</sup> (code) <sup>c</sup> | CM <sup>(2)</sup> <sup>c</sup> (dB) <sup>c</sup> | MP R <sup>c</sup> (dB) <sup>c</sup> | AG <sup>(4)</sup> Inde <sup>c</sup> x <sup>c</sup> | E-TFC I <sup>c</sup> |
|-----------------------|-----------------------------------|-----------------------------------|-----------------------------|-----------------------------------|------------------------------|---------------------------|--|-----------------------------|---|--|-------------------------------------|--|----------------------|
| 1 <sup>c</sup>        | 11/15 <sup>(3)</sup> <sup>c</sup> | 15/15 <sup>(3)</sup> <sup>c</sup> | 64 <sup>c</sup>             | 11/15 <sup>(3)</sup> <sup>c</sup> | 22/15 <sup>c</sup>           | 209/225 <sup>c</sup>      | 1039/225 <sup>c</sup>  | 4 <sup>c</sup>              | 1 <sup>c</sup>                                | 1.0 <sup>c</sup>                                 | 0.0 <sup>c</sup>                    | 20 <sup>c</sup>                                    | 75 <sup>c</sup>      |
| 2 <sup>c</sup>        | 6/15 <sup>c</sup>                 | 15/15 <sup>c</sup>                | 64 <sup>c</sup>             | 6/15 <sup>c</sup>                 | 12/15 <sup>c</sup>           | 12/15 <sup>c</sup>        | 94/75 <sup>c</sup>   | 4 <sup>c</sup>              | 1 <sup>c</sup>                                | 3.0 <sup>c</sup>                                 | 2.0 <sup>c</sup>                    | 12 <sup>c</sup>                                    | 67 <sup>c</sup>      |
| 3 <sup>c</sup>        | 15/15 <sup>c</sup>                | 9/15 <sup>c</sup>                 | 64 <sup>c</sup>             | 15/9 <sup>c</sup>                 | 30/15 <sup>c</sup>           | 30/15 <sup>c</sup>        | $\beta_{ed1}:47/15$ <sup>c</sup><br>$\beta_{ed2}:47/15$ <sup>c</sup> | 4 <sup>c</sup>              | 2 <sup>c</sup>                                | 2.0 <sup>c</sup>                                 | 1.0 <sup>c</sup>                    | 15 <sup>c</sup>                                    | 92 <sup>c</sup>      |
| 4 <sup>c</sup>        | 2/15 <sup>c</sup>                 | 15/15 <sup>c</sup>                | 64 <sup>c</sup>             | 2/15 <sup>c</sup>                 | 4/15 <sup>c</sup>            | 2/15 <sup>c</sup>         | 56/75 <sup>c</sup>   | 4 <sup>c</sup>              | 1 <sup>c</sup>                                | 3.0 <sup>c</sup>                                 | 2.0 <sup>c</sup>                    | 17 <sup>c</sup>                                    | 71 <sup>c</sup>      |
| 5 <sup>c</sup>        | 15/15 <sup>(4)</sup> <sup>c</sup> | 15/15 <sup>(4)</sup> <sup>c</sup> | 64 <sup>c</sup>             | 15/15 <sup>(4)</sup> <sup>c</sup> | 30/15 <sup>c</sup>           | 24/15 <sup>c</sup>        | 134/15 <sup>c</sup>  | 4 <sup>c</sup>              | 1 <sup>c</sup>                                | 1.0 <sup>c</sup>                                 | 0.0 <sup>c</sup>                    | 21 <sup>c</sup>                                    | 81 <sup>c</sup>      |

Note 1:  $\Delta ACK$ ,  $\Delta NACK$  and  $\Delta CQI = 8$   $A_{hs} = \beta_{hs}/\beta_c = 30/15$   $\beta_{hs} = 30/15 * \beta_c$   
 Note 2: CM = 1 for  $\beta_c/\beta_d = 12/15$ ,  $\beta_{hs}/\beta_c = 24/15$ . For all other combinations of DPDCH, DPCCCH, HS-DPCCH, E-DPDCH and E-DPCCH the MPR is based on the relative CM difference<sup>c</sup>  
 Note 3 : For subtest 1 the  $\beta_c/\beta_d$  ratio of 11/15 for the TFC during the measurement period (TF1, TF0) is achieved by setting the signalled gain factors for the reference TFC (TF1, TF1) to  $\beta_c = 10/15$  and  $\beta_d = 15/15$ <sup>c</sup>  
 Note 4 : For subtest 5 the  $\beta_c/\beta_d$  ratio of 15/15 for the TFC during the measurement period (TF1, TF0) is achieved by setting the signalled gain factors for the reference TFC (TF1, TF1) to  $\beta_c = 14/15$  and  $\beta_d = 15/15$ <sup>c</sup>  
 Note 5 : Testing UE using E-DPDCH Physical Layer category 1 Sub-test 3 is not required according to TS 25.306 Table 5.1g<sup>c</sup>  
 Note 6:  $\beta_{ed}$  can not be set directly; it is set by Absolute Grant Value.<sup>c</sup>

Table 8: Subtests for UMTS Release 6 HSUPA

| UE Category     | E-DCH Codes Transmitted | Number of HARQ Processes | of E-DCH TTI(ms) | Minimum Spreading Factor | Maximum E-DCH Transport Block Bits | Max Rate (Mbps) |
|-----------------|-------------------------|--------------------------|------------------|--------------------------|------------------------------------|-----------------|
| 1               | 1                       | 4                        | 10               | 4                        | 7110                               | 0.7296          |
| 2               | 2                       | 8                        | 2                | 4                        | 2798                               | 1.4592          |
|                 | 2                       | 4                        | 10               | 4                        | 14484                              |                 |
| 3               | 2                       | 4                        | 10               | 4                        | 14484                              | 1.4592          |
| 4               | 2                       | 8                        | 2                | 2                        | 5772                               | 2.9185          |
|                 | 2                       | 4                        | 10               | 2                        | 20000                              | 2.00            |
| 5               | 2                       | 4                        | 10               | 2                        | 20000                              | 2.00            |
|                 | 4                       | 8                        | 10               | 2SF2&2SF                 | 11484                              | 5.76            |
| 6<br>(No DPDCH) | 4                       | 4                        | 2                | 4                        | 20000                              | 2.00            |
|                 | 4                       | 8                        | 2                | 2SF2&2SF                 | 22996                              | ?               |
| 7<br>(No DPDCH) | 4                       | 4                        | 10               | 4                        | 20000                              | ?               |
|                 | 4                       | 8                        | 2                | 2SF2&2SF                 | 22996                              | ?               |

NOTE: When 4 codes are transmitted in parallel, two codes shall be transmitted with SF2 and two with SF4. UE categories 1 to 6 support QPSK only. UE category 7 supports QPSK and 16QAM. (TS25.306-7.3.0).

Table 9: HSUPA UE category



Unless otherwise agreed in writing, this document is issued by the Company subject to its General Conditions of Service printed overleaf, available on request or accessible at <http://www.sgs.com/en/Terms-and-Conditions.aspx> and, for electronic format documents, subject to Terms and Conditions for Electronic Documents at <http://www.sgs.com/en/Terms-and-Conditions/Terms-e-Documents.aspx>. Attention is drawn to the limitation of liability, indemnification and jurisdiction issues defined therein. Any holder of this document is advised that information contained hereon reflects the Company's findings at the time of its intervention only and within the limits of Client's instructions, if any. The Company's sole responsibility is to its Client and this document does not exonerate parties to a transaction from exercising all their rights and obligations under the transaction documents. This document cannot be reproduced except in full, without prior written approval of the Company. Any unauthorized alteration, forgery or falsification of the content or appearance of this document is unlawful and offenders may be prosecuted to the fullest extent of the law. Unless otherwise stated the results shown in this test report refer only to the sample(s) tested and such sample(s) are retained for 30 days only.  
 Attention: To check the authenticity of testing /inspection report & certificate, please contact us at telephone: (86-755) 8307 1443, or email: [CN.Doccheck@sgs.com](mailto:CN.Doccheck@sgs.com)

### 7.2.3 WiFi Test Configuration

A Wi-Fi device must be configured to transmit continuously at the required data rate, channel bandwidth and signal modulation, using the highest transmission duty factor supported by the test mode tools for SAR measurement.

#### 7.2.3.1 Duty cycle

1) Wi-Fi 2.4GHz 802.11b:

Duty cycle=12.192/12.32=98.96%

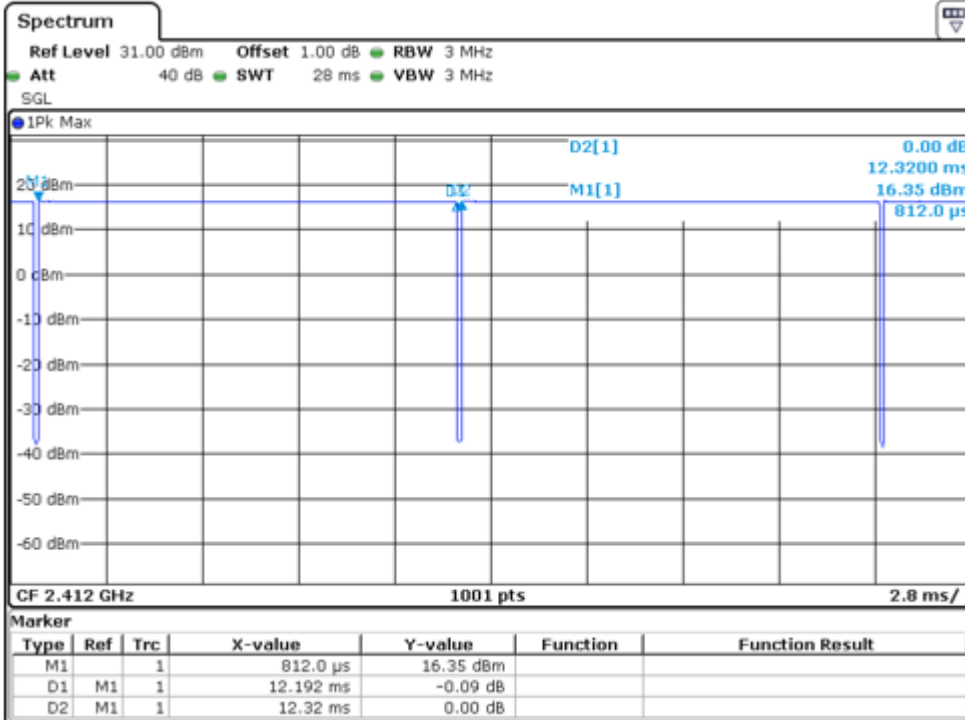

Unless otherwise agreed in writing, this document is issued by the Company subject to its General Conditions of Service printed overleaf, available on request or accessible at <http://www.sgs.com/en/Terms-and-Conditions.aspx> and, for electronic format documents, subject to Terms and Conditions for Electronic Documents at <http://www.sgs.com/en/Terms-and-Conditions/Terms-e-Documents.aspx>. Attention is drawn to the limitation of liability, indemnification and jurisdiction issues defined therein. Any holder of this document is advised that information contained hereon reflects the Company's findings at the time of its intervention only and within the limits of Client's instructions, if any. The Company's sole responsibility is to its Client and this document does not exonerate parties to a transaction from exercising all their rights and obligations under the transaction documents. This document cannot be reproduced except in full, without prior written approval of the Company. Any unauthorized alteration, forgery or falsification of the content or appearance of this document is unlawful and offenders may be prosecuted to the fullest extent of the law. Unless otherwise stated the results shown in this test report refer only to the sample(s) tested and such sample(s) are retained for 30 days only.

### 7.2.3.2 Initial Test Position SAR Test Reduction Procedure

DSSS and OFDM configurations are considered separately according to the required SAR procedures. SAR is measured in the initial test position using the 802.11 transmission mode configuration required by the DSSS procedure or initial test configuration and subsequent test configuration(s) according to the OFDM procedures. The initial test position procedure is described in the following:

- 1) . When the reported SAR of the initial test position is  $\leq 0.4$  W/kg, further SAR measurement is not required for the other (remaining) test positions in that exposure configuration and 802.11 transmission mode combinations within the frequency band or aggregated band. SAR is also not required for that exposure configuration in the subsequent test configuration(s).
- 2) . When the reported SAR of the initial test position is  $> 0.4$  W/kg, SAR is repeated for the 802.11 transmission mode configuration tested in the initial test position using subsequent highest extrapolated or estimated 1-g SAR conditions determined by area scans or next closest/smallest test separation distance and maximum RF coupling test positions based on manufacturer justification, on the highest maximum output power channel, until the reported SAR is  $\leq 0.8$  W/kg or all required test positions (left, right, touch, tilt or subsequent surfaces and edges) are tested.
- 3) . For all positions/configurations tested using the initial test position and subsequent test positions, when the reported SAR is  $> 0.8$  W/kg, SAR is measured for these test positions/configurations on the subsequent next highest measured output power channel(s) until the reported SAR is  $\leq 1.2$  W/kg or all required channels are tested. a) Additional power measurements may be required for this step, which should be limited to those necessary for identifying the subsequent highest output power channels.

### 7.2.3.3 Initial Test Configuration Procedures

An initial test configuration is determined for OFDM transmission modes according to the channel bandwidth, modulation and data rate combination(s) with the highest maximum output power specified for production units in each standalone and aggregated frequency band. SAR is measured using the highest measured maximum output power channel. For configurations with the same specified or measured maximum output power, additional transmission mode and test channel selection procedures are required. SAR test reduction for subsequent highest output test channels is determined according to *reported* SAR of the initial test configuration. For next to the ear, hotspot mode and UMC mini-tablet exposure configurations where multiple test positions are required, the initial test position procedure is applied to minimize the number of test positions required for SAR measurement using the initial test configuration transmission mode. For fixed exposure conditions that do not have multiple SAR test positions, SAR is measured in the transmission mode determined by the initial test configuration.

When the *reported* SAR of the initial test configuration is  $> 0.8$  W/kg, SAR measurement is required for subsequent next highest measured output power channel(s) in the initial test configuration until *reported* SAR is  $\leq 1.2$  W/kg or all required channels are tested.

### 7.2.3.4 Subsequent Test Configuration Procedures

SAR measurement requirements for the remaining 802.11 transmission mode configurations that have not been tested in the initial test configuration are determined separately for each standalone and aggregated frequency band, in each exposure condition, according to the maximum output power specified for production units. The initial test position procedure is applied to next to the ear, UMPC mini-tablet and hotspot mode configurations. When the same maximum output power is specified for multiple transmission modes, additional power measurements may be required to determine if SAR measurements are required for subsequent highest output power channels in a subsequent test configuration. The subsequent test configuration and SAR measurement procedures are described in the following.

- 1) . When SAR test exclusion provisions of KDB Publication 447498 are applicable and SAR measurement is not required for the initial test configuration, SAR is also not required for the next highest maximum output power transmission mode subsequent test configuration(s) in that frequency band or aggregated band and exposure configuration.



Unless otherwise agreed in writing, this document is issued by the Company subject to its General Conditions of Service printed overleaf, available on request or accessible at <http://www.sgs.com/en/Terms-and-Conditions.aspx> and, for electronic format documents, subject to Terms and Conditions for Electronic Documents at <http://www.sgs.com/en/Terms-and-Conditions/Terms-e-Documents.aspx>. Attention is drawn to the limitation of liability, indemnification and jurisdiction issues defined therein. Any holder of this document is advised that information contained hereon reflects the Company's findings at the time of its intervention only and within the limits of Client's instructions, if any. The Company's sole responsibility is to its Client and this document does not exonerate parties to a transaction from exercising all their rights and obligations under the transaction documents. This document cannot be reproduced except in full, without prior written approval of the Company. Any unauthorized alteration, forgery or falsification of the content or appearance of this document is unlawful and offenders may be prosecuted to the fullest extent of the law. Unless otherwise stated the results shown in this test report refer only to the sample(s) tested and such sample(s) are retained for 30 days only.  
Attention: To check the authenticity of testing/inspection report & certificate, please contact us at telephone: (86-755) 8307 1443, or email: [CN.Doccheck@sgs.com](mailto:CN.Doccheck@sgs.com)



- 2) . When the highest *reported* SAR for the initial test configuration (when applicable, include subsequent highest output channels), according to the initial test position or fixed exposure position requirements, is adjusted by the ratio of the subsequent test configuration to initial test configuration specified maximum output power and the adjusted SAR is  $\leq 1.2$  W/kg, SAR is not required for that subsequent test configuration.
- 3) . The number of channels in the initial test configuration and subsequent test configuration can be different due to differences in channel bandwidth. When SAR measurement is required for a subsequent test configuration and the channel bandwidth is smaller than that in the initial test configuration, all channels in the subsequent test configuration that overlap with the larger bandwidth channel tested in the initial test configuration should be used to determine the highest maximum output power channel. This step requires additional power measurement to identify the highest maximum output power channel in the subsequent test configuration to determine SAR test reduction.
  - a) SAR should first be measured for the channel with highest measured output power in the subsequent test configuration.
  - b) SAR for subsequent highest measured maximum output power channels in the subsequent test configuration is required only when the *reported* SAR of the preceding higher maximum output power channel(s) in the subsequent test configuration is  $> 1.2$  W/kg or until all required channels are tested. i) For channels with the same measured maximum output power, SAR should be measured using the channel closest to the center frequency of the larger channel bandwidth channel in the initial test configuration.
- 4) . SAR measurements for the remaining highest specified maximum output power OFDM transmission mode configurations that have not been tested in the initial test configuration (highest maximum output) or subsequent test configuration(s) (subsequent next highest maximum output power) is determined by recursively applying the subsequent test configuration procedures in this section to the remaining configurations according to the following:
  - a) replace “subsequent test configuration” with “next subsequent test configuration” (i.e., subsequent next highest specified maximum output power configuration)
  - b) replace “initial test configuration” with “all tested higher output power configurations”



Unless otherwise agreed in writing, this document is issued by the Company subject to its General Conditions of Service printed overleaf, available on request or accessible at <http://www.sgs.com/en/Terms-and-Conditions.aspx> and, for electronic format documents, subject to Terms and Conditions for Electronic Documents at <http://www.sgs.com/en/Terms-and-Conditions/Terms-e-Document.aspx>. Attention is drawn to the limitation of liability, indemnification and jurisdiction issues defined therein. Any holder of this document is advised that information contained hereon reflects the Company's findings at the time of its intervention only and within the limits of Client's instructions, if any. The Company's sole responsibility is to its Client and this document does not exonerate parties to a transaction from exercising all their rights and obligations under the transaction documents. This document cannot be reproduced except in full, without prior written approval of the Company. Any unauthorized alteration, forgery or falsification of the content or appearance of this document is unlawful and offenders may be prosecuted to the fullest extent of the law. Unless otherwise stated the results shown in this test report refer only to the sample(s) tested and such sample(s) are retained for 30 days only.

Attention: To check the authenticity of testing /inspection report & certificate, please contact us at telephone: (86-755) 8307 1443, or email: [CN.Doccheck@sgs.com](mailto:CN.Doccheck@sgs.com)



### 7.2.3.5 2.4 GHz WiFi SAR Procedures

Separate SAR procedures are applied to DSSS and OFDM configurations in the 2.4 GHz band to simplify DSSS test requirements. For 802.11b DSSS SAR measurements, DSSS SAR procedure applies to fixed exposure test position and initial test position procedure applies to multiple exposure test positions. When SAR measurement is required for an OFDM configuration, the initial test configuration, subsequent test configuration and initial test position procedures are applied. The SAR test exclusion requirements for 802.11g/n OFDM configurations are described in following.

- **802.11b DSSS SAR Test Requirements**

SAR is measured for 2.4 GHz 802.11b DSSS using either a fixed test position or, when applicable, the initial test position procedure. SAR test reduction is determined according to the following:

- 1) . When the reported SAR of the highest measured maximum output power channel for the exposure configuration is  $\leq 0.8$  W/kg, no further SAR testing is required for 802.11b DSSS in that exposure configuration.
- 2) . When the reported SAR is  $> 0.8$  W/kg, SAR is required for that exposure configuration using the next highest measured output power channel. When any reported SAR is  $> 1.2$  W/kg, SAR is required for the third channel; i.e., all channels require testing.

- **2.4 GHz 802.11g/n OFDM SAR Test Exclusion Requirements**

When SAR measurement is required for 2.4 GHz 802.11g/n OFDM configurations, the measurement and test reduction procedures for OFDM are applied (section 5.3, including sub-sections). SAR is not required for the following 2.4 GHz OFDM conditions.

- 1) . When KDB Publication 447498 SAR test exclusion applies to the OFDM configuration.
- 2) . When the highest reported SAR for DSSS is adjusted by the ratio of OFDM to DSSS specified maximum output power and the adjusted SAR is  $\leq 1.2$  W/kg.

- **SAR Test Requirements for OFDM configurations**

When SAR measurement is required for 802.11 g/n OFDM configurations, each standalone and frequency aggregated band is considered separately for SAR test reduction. In applying the initial test configuration and subsequent test configuration procedures, the 802.11 transmission configuration with the highest specified maximum output power and the channel within a test configuration with the highest measured maximum output power should be clearly distinguished to apply the procedures.



Unless otherwise agreed in writing, this document is issued by the Company subject to its General Conditions of Service printed overleaf, available on request or accessible at <http://www.sgs.com/en/Terms-and-Conditions.aspx> and, for electronic format documents, subject to Terms and Conditions for Electronic Documents at <http://www.sgs.com/en/Terms-and-Conditions/Terms-e-Documents.aspx>. Attention is drawn to the limitation of liability, indemnification and jurisdiction issues defined therein. Any holder of this document is advised that information contained hereon reflects the Company's findings at the time of its intervention only and within the limits of Client's instructions, if any. The Company's sole responsibility is to its Client and this document does not exonerate parties to a transaction from exercising all their rights and obligations under the transaction documents. This document cannot be reproduced except in full, without prior written approval of the Company. Any unauthorized alteration, forgery or falsification of the content or appearance of this document is unlawful and offenders may be prosecuted to the fullest extent of the law. Unless otherwise stated the results shown in this test report refer only to the sample(s) tested and such sample(s) are retained for 30 days only.

Attention: To check the authenticity of testing /inspection report & certificate, please contact us at telephone: (86-755) 8307 1443, or email: [CN.Doccheck@sgs.com](mailto:CN.Doccheck@sgs.com)

### 7.2.4 LTE Test Configuration

LTE modes were tested according to FCC KDB 941225 D05 publication. Please see notes after the tabulated SAR data for required test configurations. Establishing connections with base station simulators ensure a consistent means for testing SAR and are recommended for evaluating SAR [4]. The Anritsu MT8821C was used for LTE output power measurements and SAR testing. Max power control was used so the UE transmits with maximum output power during SAR testing. SAR must be measured with the maximum TTI (transmit time interval) supported by the device in each LTE configuration.

#### TDD LTE test consideration

For Time-Division Duplex (TDD) systems, SAR must be tested using a fixed periodic duty factor according to the highest transmission duty factor implemented for the device and supported by the defined 3GPP LTE TDD configurations.

SAR was tested with the highest transmission duty factor (63.33%) using Uplink-downlink configuration 0 and Special subframe configuration 7.

LTE TDD Band support 3GPP TS 36.211 section 4.2 for Type 2 Frame Structure and Table 4.2-2 for uplink-downlink configurations and Table 4.2-1 for Special subframe configurations.

Frame structure type 2:

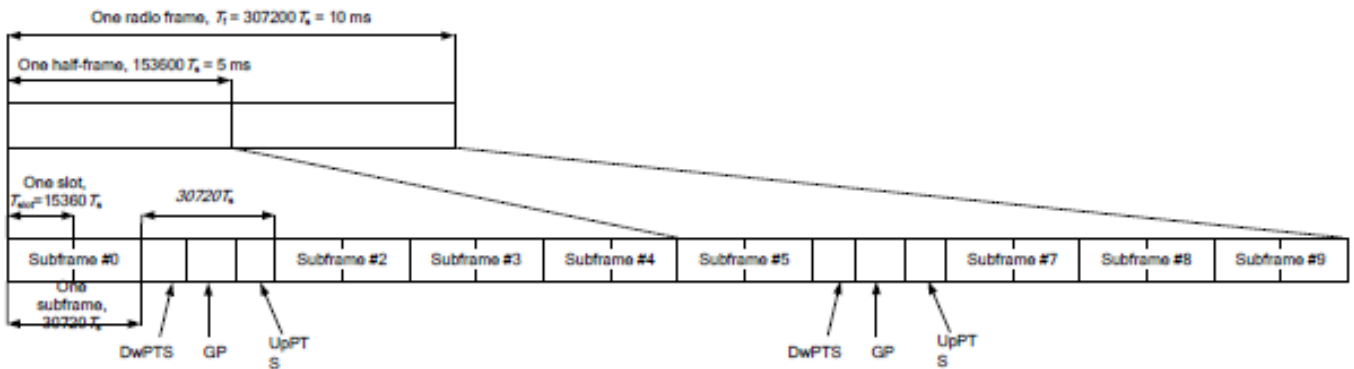

Unless otherwise agreed in writing, this document is issued by the Company subject to its General Conditions of Service printed overleaf, available on request or accessible at <http://www.sgs.com/en/Terms-and-Conditions.aspx> and, for electronic format documents, subject to Terms and Conditions for Electronic Documents at <http://www.sgs.com/en/Terms-and-Conditions/Terms-e-Documents.aspx>. Attention is drawn to the limitation of liability, indemnification and jurisdiction issues defined therein. Any holder of this document is advised that information contained hereon reflects the Company's findings at the time of its intervention only and within the limits of Client's instructions, if any. The Company's sole responsibility is to its Client and this document does not exonerate parties to a transaction from exercising all their rights and obligations under the transaction documents. This document cannot be reproduced except in full, without prior written approval of the Company. Any unauthorized alteration, forgery or falsification of the content or appearance of this document is unlawful and offenders may be prosecuted to the fullest extent of the law. Unless otherwise stated the results shown in this test report refer only to the sample(s) tested and such sample(s) are retained for 30 days only.

Configuration of special subframe (lengths of DwPTS/GP/UpPTS).

| Special subframe configuration | Normal cyclic prefix in downlink |                                |                                  |          | Extended cyclic prefix in downlink |                                  |  |  |
|--------------------------------|----------------------------------|--------------------------------|----------------------------------|----------|------------------------------------|----------------------------------|--|--|
|                                | DwPTS                            | UpPTS                          |                                  | DwPTS    | UpPTS                              |                                  |  |  |
|                                |                                  | Normal cyclic prefix in uplink | Extended cyclic prefix in uplink |          | Normal cyclic prefix in uplink     | Extended cyclic prefix in uplink |  |  |
| 0                              | 6592.Ts                          | 2192.Ts                        | 2560.Ts                          | 7680.Ts  | 2192.Ts                            | 2560.Ts                          |  |  |
| 1                              | 19760.Ts                         |                                |                                  | 20480.Ts |                                    |                                  |  |  |
| 2                              | 21952.Ts                         |                                |                                  | 23040.Ts |                                    |                                  |  |  |
| 3                              | 24144.Ts                         |                                |                                  | 25600.Ts |                                    |                                  |  |  |
| 4                              | 26336.Ts                         |                                |                                  | 7680.Ts  |                                    |                                  |  |  |
| 5                              | 6592.Ts                          | 4384.Ts                        | 5120.Ts                          | 20480.Ts | 4384.Ts                            | 5120.Ts                          |  |  |
| 6                              | 19760.Ts                         |                                |                                  | 23040.Ts |                                    |                                  |  |  |
| 7                              | 21952.Ts                         |                                |                                  | 25600.Ts |                                    |                                  |  |  |
| 8                              | 24144.Ts                         |                                |                                  | -        |                                    |                                  |  |  |
| 9                              | 13168.Ts                         |                                |                                  | -        |                                    |                                  |  |  |

Uplink-downlink configurations.

| Uplink-downlink configuration | Downlink-to-Uplink Switch-point periodicity | Subframe number |   |   |   |   |   |   |   |   |   |
|-------------------------------|---|-----------------|---|---|---|---|---|---|---|---|---|
|                               |   | 0               | 1 | 2 | 3 | 4 | 5 | 6 | 7 | 8 | 9 |
| 0                             | 5 ms  | D               | S | U | U | U | D | S | U | U | U |
| 1                             | 5 ms  | D               | S | U | U | D | D | S | U | U | D |
| 2                             | 5 ms  | D               | S | U | D | D | D | S | U | D | D |
| 3                             | 10 ms                                       | D               | S | U | U | U | D | D | D | D | D |
| 4                             | 10 ms                                       | D               | S | U | U | D | D | D | D | D | D |
| 5                             | 10 ms                                       | D               | S | U | D | D | D | D | D | D | D |
| 6                             | 5 ms  | D               | S | U | U | U | D | S | U | U | D |

Calculated Duty Cycle=[Extended cyclic prefix in uplink x (Ts) x # of S + # of U]/10ms

| Uplink-Downlink Configuration | Downlink-to-Uplink Switch-point Periodicity | Subframe Number |   |   |   |   |   |   |   |   |   | Calculated Duty Cycle (%) |
|-------------------------------|---|-----------------|---|---|---|---|---|---|---|---|---|---------------------------|
|                               |   | 0               | 1 | 2 | 3 | 4 | 5 | 6 | 7 | 8 | 9 |                           |
| 0                             | 5 ms  | D               | S | U | U | U | D | S | U | U | U | 63.33                     |
| 1                             | 5 ms  | D               | S | U | U | D | D | S | U | U | D | 43.33                     |
| 2                             | 5 ms  | D               | S | U | D | D | D | S | U | D | D | 23.33                     |
| 3                             | 10 ms                                       | D               | S | U | U | U | D | D | D | D | D | 31.67                     |
| 4                             | 10 ms                                       | D               | S | U | U | D | D | D | D | D | D | 21.67                     |
| 5                             | 10 ms                                       | D               | S | U | D | D | D | D | D | D | D | 11.67                     |
| 6                             | 5 ms  | D               | S | U | U | U | D | S | U | U | D | 53.33                     |

**A) Spectrum Plots for RB Configurations**

A properly configured base station simulator was used for SAR tests and power measurements. Therefore, spectrum plots for RB configurations were not required to be included in this report.



Unless otherwise agreed in writing, this document is issued by the Company subject to its General Conditions of Service printed overleaf, available on request or accessible at <http://www.sgs.com/en/Terms-and-Conditions.aspx> and, for electronic format documents, subject to Terms and Conditions for Electronic Documents at <http://www.sgs.com/en/Terms-and-Conditions/Terms-e-Documents.aspx>. Attention is drawn to the limitation of liability, indemnification and jurisdiction issues defined therein. Any holder of this document is advised that information contained hereon reflects the Company's findings at the time of its intervention only and within the limits of Client's instructions, if any. The Company's sole responsibility is to its Client and this document does not exonerate parties to a transaction from exercising all their rights and obligations under the transaction documents. This document cannot be reproduced except in full, without prior written approval of the Company. Any unauthorized alteration, forgery or falsification of the content or appearance of this document is unlawful and offenders may be prosecuted to the fullest extent of the law. Unless otherwise stated the results shown in this test report refer only to the sample(s) tested and such sample(s) are retained for 30 days only.

**B) MPR**

MPR is permanently implemented for this device by the manufacturer. The specific manufacturer target MPR is indicated alongside the SAR results. MPR is enabled for this device, according to 3GPP TS36.101 Section 6.2.3 – 6.2.5 under Table 6.2.3-1.

| Modulation | Channel bandwidth / Transmission bandwidth (N <sub>RB</sub> ) |         |       |        |        |        | MPR (dB) |
|------------|---|---------|-------|--------|--------|--------|----------|
|            | 1.4 MHz   | 3.0 MHz | 5 MHz | 10 MHz | 15 MHz | 20 MHz |          |
| QPSK       | ≤ 5   | ≤ 4     | ≤ 8   | ≤ 12   | ≤ 16   | ≤ 18   | ≤ 1      |
| 16 QAM     | ≤ 5   | ≤ 4     | ≤ 8   | ≤ 12   | ≤ 16   | ≤ 18   | ≤ 1      |
| 16 QAM     | ≤ 5   | ≤ 4     | ≤ 8   | ≤ 12   | ≤ 16   | ≤ 18   | ≤ 2      |
| 64 QAM     | ≤ 5   | ≤ 4     | ≤ 8   | ≤ 12   | ≤ 16   | ≤ 18   | ≤ 2      |
| 64 QAM     | ≤ 5   | ≤ 4     | ≤ 8   | ≤ 12   | ≤ 16   | ≤ 18   | ≤ 3      |

**C) A-MPR**

A-MPR (Additional MPR) has been disabled for all SAR tests by setting NS=01 on the base station simulator.

**D) Largest channel bandwidth standalone SAR test requirements**

1) QPSK with 1 RB allocation

Start with the largest channel bandwidth and measure SAR for QPSK with 1 RB allocation, using the RB offset and required test channel combination with the highest maximum output power for RB offsets at the upper edge, middle and lower edge of each required test channel. When the reported SAR is ≤ 0.8 W/kg, testing of the remaining RB offset configurations and required test channels is not required for 1 RB allocation; otherwise, SAR is required for the remaining required test channels and only for the RB offset configuration with the highest output power for that channel. When the reported SAR of a required test channel is > 1.45 W/kg, SAR is required for all three RB offset configurations for that required test channel.

2) QPSK with 50% RB allocation

The procedures required for 1 RB allocation in 1) are applied to measure the SAR for QPSK with 50% RB allocation.

3) QPSK with 100% RB allocation

For QPSK with 100% RB allocation, SAR is not required when the highest maximum output power for 100 % RB allocation is less than the highest maximum output power in 50% and 1 RB allocations and the highest reported SAR for 1 RB and 50% RB allocation in 1) and 2) are ≤ 0.8 W/kg. Otherwise, SAR is measured for the highest output power channel and if the reported SAR is > 1.45 W/kg, the remaining required test channels must also be tested.

4) Higher order modulations

For each modulation besides QPSK; e.g., 16-QAM, 64-QAM, apply the QPSK procedures in above sections to determine the QAM configurations that may need SAR measurement. For each configuration identified as required for testing, SAR is required only when the highest maximum output power for the configuration in the higher order modulation is > ½ dB higher than the same configuration in QPSK or when the reported SAR for the QPSK configuration is > 1.45 W/kg.

**E) Other channel bandwidth standalone SAR test requirements**

For the other channel bandwidths used by the device in a frequency band, apply all the procedures required for the largest channel bandwidth in section A) to determine the channels and RB configurations that need SAR testing and only measure SAR when the highest maximum output power of a configuration requiring testing in the smaller channel bandwidth is > ½ dB higher than the equivalent channel configurations in the largest channel bandwidth configuration or the reported SAR of a configuration for the largest channel bandwidth is > 1.45 W/kg.



Unless otherwise agreed in writing, this document is issued by the Company subject to its General Conditions of Service printed overleaf, available on request or accessible at <http://www.sgs.com/en/Terms-and-Conditions.aspx> and, for electronic format documents, subject to Terms and Conditions for Electronic Documents at <http://www.sgs.com/en/Terms-and-Conditions/Terms-e-Documents.aspx>. Attention is drawn to the limitation of liability, indemnification and jurisdiction issues defined therein. Any holder of this document is advised that information contained hereon reflects the Company's findings at the time of its intervention only and within the limits of Client's instructions, if any. The Company's sole responsibility is to its Client and this document does not exonerate parties to a transaction from exercising all their rights and obligations under the transaction documents. This document cannot be reproduced except in full, without prior written approval of the Company. Any unauthorized alteration, forgery or falsification of the content or appearance of this document is unlawful and offenders may be prosecuted to the fullest extent of the law. Unless otherwise stated the results shown in this test report refer only to the sample(s) tested and such sample(s) are retained for 30 days only.

Attention: To check the authenticity of testing /inspection report & certificate, please contact us at telephone: (86-755) 8307 1443, or email: [CN.Doccheck@sgs.com](mailto:CN.Doccheck@sgs.com)  
No.1 Workshop, M-10, Middle Section, Science & Technology Park, Shenzhen, China 518057 t (86-755) 26012053 f (86-755) 26710594 www.sgs.com.cn  
中国·深圳·科技园中区M-10栋一号厂房 邮编: 518057 t (86-755) 26012053 f (86-755) 26710594 sgs.china@sgs.com



## 8 Test Result

### 8.1 Measurement of RF conducted Power

#### 8.1.1 Conducted Power of Main Antenna

##### 8.1.1.1 Conducted Power of GSM

| GSM 850                 |            |       |              |         |                  |                                 |              |       |         |              |
|-------------------------|------------|-------|--------------|---------|------------------|---------------------------------|--------------|-------|---------|--------------|
| Burst Output Power(dBm) |            |       |              | Tune up | Division Factors | Frame-Average Output Power(dBm) |              |       | Tune up |              |
| Channel                 |            | 128   | 190          |         |                  | 251                             | 128          | 190   |         | 251          |
| GSM(GMSK)               | GSM        | 32.97 | <b>33.19</b> | 33.29   | 33.70            | -9.19                           | 23.78        | 24    | 24.1    | 24.51        |
| GPRS/EGPRS (GMSK)       | 1 TX Slot  | 33.05 | 33.28        | 33.37   | 33.70            | -9.19                           | 23.86        | 24.09 | 24.18   | 24.51        |
|                         | 2 TX Slots | 31.55 | 31.52        | 31.47   | 32.70            | -6.18                           | 25.37        | 25.34 | 25.29   | 26.52        |
|                         | 3 TX Slots | 29.35 | 29.57        | 29.76   | 30.70            | -4.42                           | 24.93        | 25.15 | 25.34   | 26.28        |
|                         | 4 TX Slots | 28.61 | 28.43        | 28.54   | 29.70            | -3.17                           | <b>25.44</b> | 25.26 | 25.37   | <b>26.53</b> |
| EGPRS(8PSK)             | 1 TX Slot  | 26.70 | 26.66        | 26.65   | 27.70            | -9.19                           | 17.51        | 17.47 | 17.46   | 18.51        |
|                         | 2 TX Slots | 25.65 | 25.63        | 25.62   | 26.70            | -6.18                           | 19.47        | 19.45 | 19.44   | 20.52        |
|                         | 3 TX Slots | 23.58 | 23.62        | 23.45   | 24.70            | -4.42                           | 19.16        | 19.2  | 19.03   | 20.28        |
|                         | 4 TX Slots | 22.41 | 22.39        | 22.56   | 23.70            | -3.17                           | 19.24        | 19.22 | 19.39   | 20.53        |
| GSM 1900                |            |       |              |         |                  |                                 |              |       |         |              |
| Burst Output Power(dBm) |            |       |              | Tune up | Division Factors | Frame-Average Output Power(dBm) |              |       | Tune up |              |
| Channel                 |            | 512   | 661          |         |                  | 810                             | 512          | 661   |         | 810          |
| GSM(GMSK)               | GSM        | 30.48 | <b>30.25</b> | 30.13   | 30.70            | -9.19                           | 21.29        | 21.06 | 20.94   | 21.51        |
| GPRS/EGPRS (GMSK)       | 1 TX Slot  | 30.42 | 30.29        | 30.10   | 30.70            | -9.19                           | 21.23        | 21.1  | 20.91   | 21.51        |
|                         | 2 TX Slots | 28.38 | 28.36        | 28.40   | 29.70            | -6.18                           | 22.2         | 22.18 | 22.22   | 23.52        |
|                         | 3 TX Slots | 26.82 | 26.58        | 26.37   | 27.70            | -4.42                           | 22.4         | 22.16 | 21.95   | 23.28        |
|                         | 4 TX Slots | 25.85 | 25.62        | 25.43   | 26.70            | -3.17                           | <b>22.68</b> | 22.45 | 22.26   | <b>23.53</b> |
| EGPRS(8PSK)             | 1 TX Slot  | 25.67 | 25.64        | 25.81   | 26.70            | -9.19                           | 16.48        | 16.45 | 16.62   | 17.51        |
|                         | 2 TX Slots | 24.37 | 24.41        | 24.53   | 25.70            | -6.18                           | 18.19        | 18.23 | 18.35   | 19.52        |
|                         | 3 TX Slots | 22.63 | 22.71        | 22.82   | 23.70            | -4.42                           | 18.21        | 18.29 | 18.4    | 19.28        |
|                         | 4 TX Slots | 21.21 | 21.13        | 21.26   | 21.70            | -3.17                           | 18.04        | 17.96 | 18.09   | 18.53        |

Table 10: Conducted Power of GSM

Note:

1) . CMW500 measures GSM peak and average output power for active timeslots. For SAR the time based average power is relevant. The difference in between depends on the duty cycle of the TDMA signal:

| No. of timeslots                                     | 1     | 2      | 3      | 4       |
|--|-------|--------|--------|---------|
| Duty Cycle   | 1:8.3 | 1:4.15 | 1:2.77 | 1:2.075 |
| Time based avg. power compared to slotted avg. power | -9.19 | -6.18  | -4.42  | -3.17   |

2) . The frame-averaged power is linearly proportion to the slot number configured and it is linearly scaled the maximum burst-averaged power based on time slots. The calculated method is shown as below:

$$\text{Frame-averaged power} = 10 \times \log (\text{Burst-averaged power mW} \times \text{Slot used} / 8)$$

3) . When the maximum output power variation across the required test channels is  $> \frac{1}{2}$  dB, instead of the middle channel, the highest output power channel must be used



Unless otherwise agreed in writing, this document is issued by the Company subject to its General Conditions of Service printed overleaf, available on request or accessible at <http://www.sgs.com/en/Terms-and-Conditions.aspx> and, for electronic format documents, subject to Terms and Conditions for Electronic Documents at <http://www.sgs.com/en/Terms-and-Conditions/Terms-e-Documents.aspx>. Attention is drawn to the limitation of liability, indemnification and jurisdiction issues defined therein. Any holder of this document is advised that information contained hereon reflects the Company's findings at the time of its intervention only and within the limits of Client's instructions, if any. The Company's sole responsibility is to its Client and this document does not exonerate parties to a transaction from exercising all their rights and obligations under the transaction documents. This document cannot be reproduced except in full, without prior written approval of the Company. Any unauthorized alteration, forgery or falsification of the content or appearance of this document is unlawful and offenders may be prosecuted to the fullest extent of the law. Unless otherwise stated the results shown in this test report refer only to the sample(s) tested and such sample(s) are retained for 30 days only.

Attention: To check the authenticity of testing / inspection report & certificate, please contact us at telephone: (86-755) 8307 1443, or email: [CN.Doccheck@sgs.com](mailto:CN.Doccheck@sgs.com)  
No.1 Workshop, M-10, Middle Section, Science & Technology Park, Shenzhen, China 518057 t (86-755) 26012053 f (86-755) 26710594 www.sgs.com  
中国·深圳·科技园中区M-10栋一号厂房 邮编: 518057 t (86-755) 26012053 f (86-755) 26710594 sgs.china@sgs.com

**8.1.1.2 Conducted Power of WCDMA**

| WCDMA Band II                |              |       |              |       |         |
|------------------------------|--------------|-------|--------------|-------|---------|
| Average Conducted Power(dBm) |              |       |              |       |         |
| Channel                      |              | 9262  | 9400         | 9538  | Tune up |
| WCDMA                        | 12.2kbps RMC | 24.12 | <b>24.25</b> | 24.27 | 24.70   |
|                              | 12.2kbps AMR | 24.08 | 24.11        | 24.22 | 24.70   |
| HSDPA                        | Subtest 1    | 22.88 | 22.93        | 22.98 | 23.70   |
|                              | Subtest 2    | 22.79 | 22.92        | 22.91 | 23.70   |
|                              | Subtest 3    | 21.96 | 22.12        | 22.17 | 22.70   |
|                              | Subtest 4    | 22.07 | 21.93        | 21.86 | 22.70   |
| HSUPA                        | Subtest 1    | 21.19 | 21.17        | 21.18 | 21.70   |
|                              | Subtest 2    | 21.19 | 21.18        | 20.73 | 21.70   |
|                              | Subtest 3    | 21.18 | 21.17        | 21.20 | 21.70   |
|                              | Subtest 4    | 20.75 | 20.79        | 20.69 | 21.70   |
|                              | Subtest 5    | 22.17 | 22.18        | 22.17 | 23.20   |

| WCDMA Band V                 |              |       |              |       |         |
|------------------------------|--------------|-------|--------------|-------|---------|
| Average Conducted Power(dBm) |              |       |              |       |         |
| Channel                      |              | 4132  | 4182         | 4233  | Tune up |
| WCDMA                        | 12.2kbps RMC | 24.46 | <b>24.48</b> | 24.39 | 25.20   |
|                              | 12.2kbps AMR | 24.41 | 24.40        | 24.35 | 25.20   |
| HSDPA                        | Subtest 1    | 23.62 | 23.66        | 23.67 | 24.20   |
|                              | Subtest 2    | 23.52 | 23.62        | 23.62 | 24.20   |
|                              | Subtest 3    | 23.01 | 23.13        | 23.09 | 23.20   |
|                              | Subtest 4    | 22.98 | 23.13        | 23.06 | 23.20   |
| HSUPA                        | Subtest 1    | 21.60 | 21.59        | 21.62 | 22.20   |
|                              | Subtest 2    | 21.58 | 21.61        | 21.13 | 22.20   |
|                              | Subtest 3    | 21.62 | 21.60        | 21.59 | 22.20   |
|                              | Subtest 4    | 21.14 | 21.18        | 21.11 | 22.20   |
|                              | Subtest 5    | 22.60 | 22.60        | 22.60 | 23.70   |

Table 11: Conducted Power of WCDMA

Note:

- 1) when the maximum output power variation across the required test channels is > ½ dB, instead of the middle channel, the highest output power channel must be used.



**8.1.1.3 Conducted Power of LTE**

| LTE Band 5 |            |         |           | Conducted Power(dBm) |              |         |         |       |
|------------|------------|---------|-----------|----------------------|--------------|---------|---------|-------|
| Bandwidth  | Modulation | RB size | RB offset | Channel              | Channel      | Channel | Tune up |       |
|            |            |         |           | 20407                | 20525        | 20643   |         |       |
| 1.4MHz     | QPSK       | 1       | 0         | 23.72                | 23.83        | 23.77   | 24.70   |       |
|            |            | 1       | 2         | 23.94                | 24.00        | 23.77   | 24.70   |       |
|            |            | 1       | 5         | 23.76                | 23.81        | 23.76   | 24.70   |       |
|            |            | 3       | 0         | 23.90                | 23.99        | 23.94   | 24.70   |       |
|            |            | 3       | 2         | 23.84                | 23.95        | 23.87   | 24.70   |       |
|            |            | 3       | 3         | 23.95                | 23.90        | 23.99   | 24.70   |       |
|            | 16QAM      | 6       | 0         | 22.90                | 22.91        | 22.87   | 23.70   |       |
|            |            | 1       | 0         | 22.98                | 23.10        | 22.96   | 23.70   |       |
|            |            | 1       | 2         | 23.06                | 23.22        | 22.74   | 23.70   |       |
|            |            | 1       | 5         | 23.43                | 23.08        | 23.08   | 23.70   |       |
|            |            | 3       | 0         | 22.84                | 22.77        | 22.87   | 23.70   |       |
|            |            | 3       | 2         | 23.00                | 22.79        | 22.98   | 23.70   |       |
|            | 64QAM      | 3       | 3         | 22.95                | 22.96        | 22.65   | 23.70   |       |
|            |            | 6       | 0         | 21.87                | 21.84        | 22.08   | 22.70   |       |
|            |            | 1       | 0         | 21.70                | 21.71        | 21.98   | 22.70   |       |
|            |            | 1       | 2         | 21.72                | 21.97        | 21.98   | 22.70   |       |
|            |            | 1       | 5         | 21.68                | 21.73        | 21.84   | 22.70   |       |
|            |            | 3       | 0         | 21.85                | 21.98        | 21.71   | 22.70   |       |
|            | 3MHz       | QPSK    | 3         | 2                    | 21.97        | 21.69   | 21.84   | 22.70 |
|            |            |         | 3         | 3                    | 21.77        | 21.79   | 21.97   | 22.70 |
|            |            |         | 6         | 0                    | 20.58        | 20.81   | 20.50   | 21.70 |
| 1          |            |         | 0         | 23.91                | 23.82        | 23.79   | 24.70   |       |
| 1          |            |         | 7         | 24.04                | <b>24.07</b> | 23.94   | 24.70   |       |
| 1          |            |         | 14        | 23.87                | 23.81        | 23.88   | 24.70   |       |
| 8          |            |         | 0         | 22.88                | 22.91        | 22.84   | 23.70   |       |
| 16QAM      |            | 8       | 4         | 22.95                | 22.86        | 22.92   | 23.70   |       |
|            |            | 8       | 7         | 22.83                | 22.82        | 22.87   | 23.70   |       |
|            |            | 15      | 0         | 22.83                | 22.96        | 22.87   | 23.70   |       |
|            |            | 1       | 0         | 22.95                | 22.76        | 23.25   | 23.70   |       |
|            |            | 1       | 7         | 23.32                | 23.51        | 22.78   | 23.70   |       |
|            |            | 1       | 14        | 22.98                | 23.55        | 22.84   | 23.70   |       |
|            |            | 8       | 0         | 21.88                | 21.88        | 21.86   | 22.70   |       |
| 64QAM      |            | 8       | 4         | 21.95                | 22.02        | 21.93   | 22.70   |       |
|            | 8          | 7       | 21.92     | 21.95                | 21.97        | 22.70   |         |       |
|            | 15         | 0       | 22.02     | 21.91                | 21.76        | 22.70   |         |       |
|            | 1          | 0       | 21.99     | 21.90                | 21.80        | 22.70   |         |       |
|            | 1          | 7       | 21.73     | 21.73                | 21.72        | 22.70   |         |       |
|            | 1          | 14      | 21.92     | 21.80                | 21.76        | 22.70   |         |       |
|            | 8          | 0       | 20.75     | 20.61                | 20.72        | 21.70   |         |       |
|            | 8          | 4       | 20.48     | 20.64                | 20.59        | 21.70   |         |       |
|            | 8          | 7       | 20.62     | 20.48                | 20.80        | 21.70   |         |       |
|            | 15         | 0       | 20.78     | 20.53                | 20.82        | 21.70   |         |       |



Unless otherwise agreed in writing, this document is issued by the Company subject to its General Conditions of Service printed overleaf, available on request or accessible at <http://www.sgs.com/en/Terms-and-Conditions.aspx> and, for electronic format documents, subject to Terms and Conditions for Electronic Documents at <http://www.sgs.com/en/Terms-and-Conditions/Terms-e-Documents.aspx>. Attention is drawn to the limitation of liability, indemnification and jurisdiction issues defined therein. Any holder of this document is advised that information contained hereon reflects the Company's findings at the time of its intervention only and within the limits of Client's instructions, if any. The Company's sole responsibility is to its Client and this document does not exonerate parties to a transaction from exercising all their rights and obligations under the transaction documents. This document cannot be reproduced except in full, without prior written approval of the Company. Any unauthorized alteration, forgery or falsification of the content or appearance of this document is unlawful and offenders may be prosecuted to the fullest extent of the law. Unless otherwise stated the results shown in this test report refer only to the sample(s) tested and such sample(s) are retained for 30 days only.

| Bandwidth | Modulation | RB size    | RB offset | Channel   | Channel      | Channel      | Tune up |         |
|-----------|------------|------------|-----------|-----------|--------------|--------------|---------|---------|
|           |            |            |           | 20425     | 20525        | 20625        |         |         |
| 5MHz      | QPSK       | 1          | 0         | 23.95     | 23.90        | 23.68        | 24.70   |         |
|           |            | 1          | 13        | 23.97     | 23.93        | 23.84        | 24.70   |         |
|           |            | 1          | 24        | 23.84     | 23.67        | 23.72        | 24.70   |         |
|           |            | 12         | 0         | 22.90     | 22.90        | 22.91        | 23.70   |         |
|           |            | 12         | 6         | 22.95     | 22.89        | 22.93        | 23.70   |         |
|           |            | 12         | 13        | 22.90     | 22.84        | 22.84        | 23.70   |         |
|           |            | 25         | 0         | 22.88     | 22.95        | 22.80        | 23.70   |         |
|           | 16QAM      | 1          | 0         | 23.11     | 22.94        | 23.08        | 23.70   |         |
|           |            | 1          | 13        | 23.12     | 23.36        | 23.01        | 23.70   |         |
|           |            | 1          | 24        | 23.34     | 22.87        | 22.87        | 23.70   |         |
|           |            | 12         | 0         | 21.85     | 21.84        | 21.87        | 22.70   |         |
|           |            | 12         | 6         | 21.97     | 21.90        | 21.91        | 22.70   |         |
|           |            | 12         | 13        | 21.81     | 21.88        | 21.77        | 22.70   |         |
|           |            | 25         | 0         | 21.81     | 21.81        | 21.80        | 22.70   |         |
|           | 64QAM      | 1          | 0         | 21.68     | 21.98        | 21.89        | 22.70   |         |
|           |            | 1          | 13        | 21.80     | 21.98        | 21.80        | 22.70   |         |
|           |            | 1          | 24        | 21.86     | 21.78        | 21.95        | 22.70   |         |
|           |            | 12         | 0         | 20.75     | 20.79        | 20.79        | 21.70   |         |
|           |            | 12         | 6         | 20.86     | 20.83        | 20.81        | 21.70   |         |
|           |            | 12         | 13        | 20.63     | 20.48        | 20.50        | 21.70   |         |
|           |            | 25         | 0         | 20.47     | 20.77        | 20.56        | 21.70   |         |
|           | Bandwidth  | Modulation | RB size   | RB offset | Channel      | Channel      | Channel | Tune up |
|           |            |            |           |           | 20450        | 20525        | 20600   |         |
|           | 10MHz      | QPSK       | 1         | 0         | 23.81        | 23.84        | 23.80   | 24.70   |
| 1         |            |            | 25        | 23.99     | <b>24.02</b> | 23.94        | 24.70   |         |
| 1         |            |            | 49        | 23.89     | 23.80        | 23.85        | 24.70   |         |
| 25        |            |            | 0         | 23.05     | 22.94        | <b>23.06</b> | 23.70   |         |
| 25        |            |            | 13        | 22.97     | 22.94        | 22.98        | 23.70   |         |
| 25        |            |            | 25        | 22.92     | 22.95        | 22.85        | 23.70   |         |
| 50        |            |            | 0         | 22.98     | 22.96        | 22.90        | 23.70   |         |
| 16QAM     |            | 1          | 0         | 23.08     | 23.10        | 22.71        | 23.70   |         |
|           |            | 1          | 25        | 23.60     | 23.17        | 23.35        | 23.70   |         |
|           |            | 1          | 49        | 23.56     | 22.88        | 22.86        | 23.70   |         |
|           |            | 25         | 0         | 22.01     | 22.04        | 21.93        | 22.70   |         |
|           |            | 25         | 13        | 21.96     | 21.91        | 21.91        | 22.70   |         |
|           |            | 25         | 25        | 21.92     | 21.91        | 21.84        | 22.70   |         |
|           |            | 50         | 0         | 21.97     | 21.97        | 21.85        | 22.70   |         |
| 64QAM     |            | 1          | 0         | 21.69     | 21.79        | 21.89        | 22.70   |         |
|           |            | 1          | 25        | 21.82     | 21.91        | 21.81        | 22.70   |         |
|           |            | 1          | 49        | 21.81     | 21.70        | 21.84        | 22.70   |         |
|           |            | 25         | 0         | 20.80     | 20.76        | 20.51        | 21.70   |         |
|           |            | 25         | 13        | 20.67     | 20.71        | 20.60        | 21.70   |         |
|           |            | 25         | 25        | 20.81     | 20.82        | 20.74        | 21.70   |         |
|           |            | 50         | 0         | 20.77     | 20.55        | 20.82        | 21.70   |         |



Unless otherwise agreed in writing, this document is issued by the Company subject to its General Conditions of Service printed overleaf, available on request or accessible at <http://www.sgs.com/en/Terms-and-Conditions.aspx> and, for electronic format documents, subject to Terms and Conditions for Electronic Documents at <http://www.sgs.com/en/Terms-and-Conditions/Terms-e-Documents.aspx>. Attention is drawn to the limitation of liability, indemnification and jurisdiction issues defined therein. Any holder of this document is advised that information contained hereon reflects the Company's findings at the time of its intervention only and within the limits of Client's instructions, if any. The Company's sole responsibility is to its Client and this document does not exonerate parties to a transaction from exercising all their rights and obligations under the transaction documents. This document cannot be reproduced except in full, without prior written approval of the Company. Any unauthorized alteration, forgery or falsification of the content or appearance of this document is unlawful and offenders may be prosecuted to the fullest extent of the law. Unless otherwise stated the results shown in this test report refer only to the sample(s) tested and such sample(s) are retained for 30 days only.



| LTE FDD Band 41 |            |            |           | Conducted Power(dBm) |         |              |         |         |         |
|-----------------|------------|------------|-----------|----------------------|---------|--------------|---------|---------|---------|
| Bandwidth       | Modulation | RB size    | RB offset | Channel              | Channel | Channel      | Channel | Tune up |         |
|                 |            |            |           | 40065                | 40448   | 40832        | 41215   |         |         |
| 5MHz            | QPSK       | 1          | 0         | 24.02                | 24.05   | 24.09        | 24.20   | 25.20   |         |
|                 |            | 1          | 13        | 24.20                | 24.25   | <b>24.29</b> | 24.05   | 25.20   |         |
|                 |            | 1          | 24        | 24.26                | 24.03   | 24.09        | 24.24   | 25.20   |         |
|                 |            | 12         | 0         | 23.06                | 23.15   | 23.23        | 23.49   | 24.20   |         |
|                 |            | 12         | 6         | 23.15                | 23.26   | 23.36        | 23.52   | 24.20   |         |
|                 |            | 12         | 13        | 23.22                | 23.15   | 23.33        | 23.47   | 24.20   |         |
|                 |            | 25         | 0         | 23.12                | 23.17   | 23.34        | 23.42   | 24.20   |         |
|                 | 16QAM      | 1          | 0         | 23.06                | 23.17   | 23.25        | 23.36   | 24.20   |         |
|                 |            | 1          | 13        | 23.25                | 23.32   | 23.35        | 23.54   | 24.20   |         |
|                 |            | 1          | 24        | 23.38                | 23.23   | 23.25        | 23.38   | 24.20   |         |
|                 |            | 12         | 0         | 22.01                | 22.14   | 22.22        | 22.46   | 23.20   |         |
|                 |            | 12         | 6         | 22.12                | 22.24   | 22.28        | 22.36   | 23.20   |         |
|                 |            | 12         | 13        | 22.19                | 22.15   | 22.27        | 22.47   | 23.20   |         |
|                 |            | 25         | 0         | 22.16                | 22.21   | 22.29        | 22.45   | 23.20   |         |
|                 | 64QAM      | 1          | 0         | 22.25                | 22.16   | 22.20        | 22.36   | 23.20   |         |
|                 |            | 1          | 13        | 22.52                | 22.44   | 22.41        | 22.54   | 23.20   |         |
|                 |            | 1          | 24        | 22.21                | 22.21   | 22.28        | 22.38   | 23.20   |         |
|                 |            | 12         | 0         | 21.40                | 21.20   | 21.31        | 21.46   | 22.20   |         |
|                 |            | 12         | 6         | 21.41                | 21.31   | 21.37        | 21.36   | 22.20   |         |
|                 |            | 12         | 13        | 21.33                | 21.28   | 21.40        | 21.47   | 22.20   |         |
|                 |            | 25         | 0         | 21.38                | 21.23   | 21.40        | 21.45   | 22.20   |         |
|                 | Bandwidth  | Modulation | RB size   | RB offset            | Channel | Channel      | Channel | Channel | Tune up |
|                 | 10MHz      | QPSK       | 1         | 0                    | 24.21   | 24.21        | 24.05   | 24.00   | 25.20   |
|                 |            |            | 1         | 25                   | 24.13   | 24.10        | 24.21   | 24.23   | 25.20   |
| 1               |            |            | 49        | 24.15                | 24.16   | 24.21        | 24.11   | 25.20   |         |
| 25              |            |            | 0         | 23.21                | 23.29   | 23.28        | 23.54   | 24.20   |         |
| 25              |            |            | 13        | 23.22                | 23.24   | 23.28        | 23.45   | 24.20   |         |
| 25              |            |            | 25        | 23.24                | 23.22   | 23.35        | 23.47   | 24.20   |         |
| 50              |            |            | 0         | 23.25                | 23.28   | 23.31        | 23.47   | 24.20   |         |
| 16QAM           |            |            | 1         | 0                    | 23.24   | 23.27        | 23.31   | 23.47   | 24.20   |
|                 |            | 1          | 25        | 23.23                | 23.21   | 23.34        | 23.30   | 24.20   |         |
|                 |            | 1          | 49        | 23.25                | 23.23   | 23.33        | 23.54   | 24.20   |         |
|                 |            | 25         | 0         | 22.19                | 22.25   | 22.29        | 22.46   | 23.20   |         |
|                 |            | 25         | 13        | 22.28                | 22.23   | 22.37        | 22.47   | 23.20   |         |
|                 |            | 25         | 25        | 22.35                | 22.22   | 22.40        | 22.47   | 23.20   |         |
|                 |            | 50         | 0         | 22.36                | 22.25   | 22.45        | 22.49   | 23.20   |         |
| 64QAM           |            | 1          | 0         | 22.11                | 22.19   | 22.32        | 22.47   | 23.20   |         |
|                 |            | 1          | 25        | 22.23                | 22.30   | 22.33        | 22.30   | 23.20   |         |
|                 |            | 1          | 49        | 22.19                | 22.25   | 22.28        | 22.54   | 23.20   |         |
|                 |            | 25         | 0         | 21.08                | 21.19   | 21.20        | 21.46   | 22.20   |         |
|                 |            | 25         | 13        | 21.18                | 21.24   | 21.30        | 21.47   | 22.20   |         |
|                 |            | 25         | 25        | 21.09                | 21.16   | 21.32        | 21.47   | 22.20   |         |
|                 |            | 50         | 0         | 21.24                | 21.28   | 21.33        | 21.49   | 22.20   |         |
|                 |            | 50         | 0         | 21.24                | 21.28   | 21.33        | 21.49   | 22.20   |         |



Unless otherwise agreed in writing, this document is issued by the Company subject to its General Conditions of Service printed overleaf, available on request or accessible at <http://www.sgs.com/en/Terms-and-Conditions.aspx> and, for electronic format documents, subject to Terms and Conditions for Electronic Documents at <http://www.sgs.com/en/Terms-and-Conditions/Terms-9-Documents.aspx>. Attention is drawn to the limitation of liability, indemnification and jurisdiction issues defined therein. Any holder of this document is advised that information contained hereon reflects the Company's findings at the time of its intervention only and within the limits of Client's instructions, if any. The Company's sole responsibility is to its Client and this document does not exonerate parties to a transaction from exercising all their rights and obligations under the transaction documents. This document cannot be reproduced except in full, without prior written approval of the Company. Any unauthorized alteration, forgery or falsification of the content or appearance of this document is unlawful and offenders may be prosecuted to the fullest extent of the law. Unless otherwise stated the results shown in this test report refer only to the sample(s) tested and such sample(s) are retained for 30 days only.

| Bandwidth | Modulation | RB size    | RB offset | Channel      | Channel      | Channel      | Channel      | Tune up |         |
|-----------|------------|------------|-----------|--------------|--------------|--------------|--------------|---------|---------|
|           |            |            |           | 40115        | 40465        | 40815        | 41165        |         |         |
| 15MHz     | QPSK       | 1          | 0         | 23.99        | 24.05        | 24.05        | 24.01        | 25.20   |         |
|           |            | 1          | 38        | 24.08        | 24.15        | 24.16        | 24.23        | 25.20   |         |
|           |            | 1          | 74        | 24.08        | 24.13        | 24.14        | 24.11        | 25.20   |         |
|           |            | 36         | 0         | 23.07        | 23.15        | 23.22        | 23.42        | 24.20   |         |
|           |            | 36         | 18        | 23.15        | 23.20        | 23.29        | 23.40        | 24.20   |         |
|           |            | 36         | 39        | 23.04        | 23.10        | 23.32        | 23.48        | 24.20   |         |
|           |            | 75         | 0         | 23.09        | 23.17        | 23.20        | 23.39        | 24.20   |         |
|           | 16QAM      | 1          | 0         | 23.03        | 23.13        | 23.23        | 23.32        | 24.20   |         |
|           |            | 1          | 38        | 23.13        | 23.20        | 23.25        | 23.43        | 24.20   |         |
|           |            | 1          | 74        | 23.11        | 23.17        | 23.21        | 23.41        | 24.20   |         |
|           |            | 36         | 0         | 22.03        | 22.09        | 22.13        | 22.36        | 23.20   |         |
|           |            | 36         | 18        | 22.07        | 22.14        | 22.21        | 22.38        | 23.20   |         |
|           |            | 36         | 39        | 22.01        | 22.09        | 22.26        | 22.30        | 23.20   |         |
|           |            | 75         | 0         | 22.13        | 22.21        | 22.24        | 22.39        | 23.20   |         |
|           | 64QAM      | 1          | 0         | 22.30        | 22.32        | 22.36        | 22.32        | 23.20   |         |
|           |            | 1          | 38        | 22.33        | 22.26        | 22.41        | 22.43        | 23.20   |         |
|           |            | 1          | 74        | 22.30        | 22.30        | 22.38        | 22.41        | 23.20   |         |
|           |            | 36         | 0         | 21.26        | 21.30        | 21.37        | 21.36        | 22.20   |         |
|           |            | 36         | 18        | 21.33        | 21.28        | 21.45        | 21.38        | 22.20   |         |
|           |            | 36         | 39        | 21.46        | 21.33        | 21.45        | 21.30        | 22.20   |         |
|           |            | 75         | 0         | 21.45        | 21.32        | 21.53        | 21.39        | 22.20   |         |
|           | Bandwidth  | Modulation | RB size   | RB offset    | Channel      | Channel      | Channel      | Channel | Tune up |
|           |            |            |           |              | 40140        | 40473        | 40807        | 41140   |         |
|           | 20MHz      | QPSK       | 1         | 0            | 24.11        | 24.03        | 23.94        | 24.22   | 25.20   |
| 1         |            |            | 50        | <b>24.29</b> | <b>24.19</b> | <b>24.26</b> | <b>24.36</b> | 25.20   |         |
| 1         |            |            | 99        | 24.05        | 24.04        | 24.10        | 24.14        | 25.20   |         |
| 50        |            |            | 0         | 23.16        | 23.19        | 23.14        | 23.26        | 24.20   |         |
| 50        |            |            | 25        | <b>23.24</b> | 23.17        | 23.24        | <b>23.32</b> | 24.20   |         |
| 50        |            |            | 50        | 23.21        | <b>23.20</b> | <b>23.26</b> | 23.30        | 24.20   |         |
| 100       |            |            | 0         | 23.25        | 23.14        | 23.16        | <b>23.34</b> | 24.20   |         |
| 16QAM     |            | 1          | 0         | 23.19        | 23.09        | 23.10        | 23.26        | 24.20   |         |
|           |            | 1          | 50        | 23.46        | 23.38        | 23.33        | 23.51        | 24.20   |         |
|           |            | 1          | 99        | 23.15        | 23.14        | 23.23        | 23.26        | 24.20   |         |
|           |            | 50         | 0         | 22.30        | 22.14        | 22.22        | 22.40        | 23.20   |         |
|           |            | 50         | 25        | 22.32        | 22.22        | 22.29        | 22.40        | 23.20   |         |
|           |            | 50         | 50        | 22.23        | 22.17        | 22.35        | 22.32        | 23.20   |         |
|           |            | 100        | 0         | 22.28        | 22.17        | 22.30        | 22.34        | 23.20   |         |
| 64QAM     |            | 1          | 0         | 22.17        | 22.24        | 22.32        | 22.26        | 23.20   |         |
|           |            | 1          | 50        | 22.35        | 22.38        | 22.41        | 22.51        | 23.20   |         |
|           |            | 1          | 99        | 22.46        | 22.31        | 22.33        | 22.26        | 23.20   |         |
|           |            | 50         | 0         | 21.09        | 21.24        | 21.27        | 21.40        | 22.20   |         |
|           |            | 50         | 25        | 21.18        | 21.33        | 21.34        | 21.40        | 22.20   |         |
|           |            | 50         | 50        | 21.27        | 21.24        | 21.34        | 21.32        | 22.20   |         |
|           |            | 100        | 0         | 21.21        | 21.32        | 21.40        | 21.34        | 22.20   |         |

Table 12: Conducted Power of LTE



Unless otherwise agreed in writing, this document is issued by the Company subject to its General Conditions of Service printed overleaf, available on request or accessible at <http://www.sgs.com/en/Terms-and-Conditions.aspx> and, for electronic format documents, subject to Terms and Conditions for Electronic Documents at <http://www.sgs.com/en/Terms-and-Conditions/Terms-e-Documents.aspx>. Attention is drawn to the limitation of liability, indemnification and jurisdiction issues defined therein. Any holder of this document is advised that information contained hereon reflects the Company's findings at the time of its intervention only and within the limits of Client's instructions, if any. The Company's sole responsibility is to its Client and this document does not exonerate parties to a transaction from exercising all their rights and obligations under the transaction documents. This document cannot be reproduced except in full, without prior written approval of the Company. Any unauthorized alteration, forgery or falsification of the content or appearance of this document is unlawful and offenders may be prosecuted to the fullest extent of the law. Unless otherwise stated the results shown in this test report refer only to the sample(s) tested and such sample(s) are retained for 30 days only.

Attention: To check the authenticity of testing /inspection report & certificate, please contact us at telephone: (86-755) 8307 1443, or email: [CN.Doccheck@sgs.com](mailto:CN.Doccheck@sgs.com)  
No.1 Workshop, M-10, Middle Section, Science & Technology Park, Shenzhen, China 518057 t (86-755) 26012053 f (86-755) 26710594 www.sgsgroup.com.cn  
中国·深圳·科技园中区M-10栋一号厂房 邮编: 518057 t (86-755) 26012053 f (86-755) 26710594 sgs.china@sgs.com

**8.1.2 Conducted Power of WIFI and BT**

| WiFi 2.4G       |         |                 |                 |         |                     |          |
|-----------------|---------|-----------------|-----------------|---------|---------------------|----------|
| Mode            | Channel | Frequency (MHz) | Data Rate(Mbps) | Tune up | Average Power (dBm) | SAR Test |
| 802.11b         | 1       | 2412            | 1               | 17.50   | 16.89               | No       |
|                 | 6       | 2437            |                 | 17.50   | <b>17.08</b>        | Yes      |
|                 | 11      | 2462            |                 | 17.50   | 16.85               | NO       |
|                 | 12      | 2467            |                 | 5.50    | 4.83                | NO       |
|                 | 13      | 2472            |                 | 5.50    | 5.01                | NO       |
| 802.11g         | 1       | 2412            | 6               | 15.50   | 14.69               | NO       |
|                 | 2       | 2417            |                 | 16.50   | 15.41               | NO       |
|                 | 6       | 2437            |                 | 16.50   | 15.76               | NO       |
|                 | 10      | 2457            |                 | 16.50   | 15.65               | NO       |
|                 | 11      | 2462            |                 | 15.50   | 15.17               | NO       |
|                 | 12      | 2467            |                 | 5.50    | 5.00                | NO       |
|                 | 13      | 2472            |                 | 5.50    | 4.92                | NO       |
| 802.11n<br>HT20 | 1       | 2412            | 6.5             | 14.50   | 13.66               | NO       |
|                 | 2       | 2417            |                 | 16.50   | 15.40               | NO       |
|                 | 6       | 2437            |                 | 16.50   | 15.67               | NO       |
|                 | 10      | 2457            |                 | 16.50   | 15.56               | NO       |
|                 | 11      | 2462            |                 | 14.50   | 13.63               | NO       |
|                 | 12      | 2467            |                 | 5.50    | 4.83                | NO       |
|                 | 13      | 2472            |                 | 5.50    | 5.01                | NO       |

Table 13: Conducted Power of WiFi  
Note:

- a) Power must be measured at each transmit antenna port according to the DSSS and OFDM transmission configurations in each standalone and aggregated frequency band.
- b) Power measurement is required for the transmission mode configuration with the highest maximum output power specified for production units.
  - 1) When the same highest maximum output power specification applies to multiple transmission modes, the largest channel bandwidth configuration with the lowest order modulation and lowest data rate is measured.
  - 2) When the same highest maximum output power is specified for multiple largest channel bandwidth configurations with the same lowest order modulation or lowest order modulation and lowest data rate, power measurement is required for all equivalent 802.11 configurations with the same maximum output power.
- c) For each transmission mode configuration, power must be measured for the highest and lowest channels; and at the mid-band channel(s) when there are at least 3 channels. For configurations with multiple mid-band channels, due to an even number of channels, both channels should be measured.



Unless otherwise agreed in writing, this document is issued by the Company subject to its General Conditions of Service printed overleaf, available on request or accessible at <http://www.sgs.com/en/Terms-and-Conditions.aspx> and, for electronic format documents, subject to Terms and Conditions for Electronic Documents at <http://www.sgs.com/en/Terms-and-Conditions/Terms-e-Documents.aspx>. Attention is drawn to the limitation of liability, indemnification and jurisdiction issues defined therein. Any holder of this document is advised that information contained hereon reflects the Company's findings at the time of its intervention only and within the limits of Client's instructions, if any. The Company's sole responsibility is to its Client and this document does not exonerate parties to a transaction from exercising all their rights and obligations under the transaction documents. This document cannot be reproduced except in full, without prior written approval of the Company. Any unauthorized alteration, forgery or falsification of the content or appearance of this document is unlawful and offenders may be prosecuted to the fullest extent of the law. Unless otherwise stated the results shown in this test report refer only to the sample(s) tested and such sample(s) are retained for 30 days only.

Attention: To check the authenticity of testing /inspection report & certificate, please contact us at telephone: (86-755) 8307 1443, or email: [CN.Doccheck@sgs.com](mailto:CN.Doccheck@sgs.com)  
No.1 Workshop, M-10, Middle Section, Science & Technology Park, Shenzhen, China 518057 t (86-755) 26012053 f (86-755) 26710594 www.sgs.com.cn  
中国·深圳·科技园中区M-10栋一号厂房 邮编: 518057 t (86-755) 26012053 f (86-755) 26710594 sgs.china@sgs.com

| BT         |         |                 | Tune up (dBm) | Average Conducted Power(dBm) |
|------------|---------|-----------------|---------------|------------------------------|
| Modulation | Channel | Frequency (MHz) |               |                              |
| GFSK       | 0       | 2402            | 13.50         | 11.54                        |
|            | 39      | 2441            | 13.50         | 11.80                        |
|            | 78      | 2480            | 13.50         | <b>11.95</b>                 |
| π/4DQPSK   | 0       | 2402            | 10.50         | 8.66                         |
|            | 39      | 2441            | 10.50         | 8.71                         |
|            | 78      | 2480            | 10.50         | 9.59                         |
| 8DPSK      | 0       | 2402            | 10.50         | 8.83                         |
|            | 39      | 2441            | 10.50         | 8.54                         |
|            | 78      | 2480            | 10.50         | 9.79                         |
| BLE 1M     |         |                 | Tune up (dBm) | Average Conducted Power(dBm) |
| Modulation | Channel | Frequency (MHz) |               |                              |
| GFSK       | 0       | 2402            | 6.50          | 4.69                         |
|            | 19      | 2440            | 6.50          | 5.54                         |
|            | 39      | 2480            | 6.50          | 5.19                         |
| BLE 2M     |         |                 | Tune up (dBm) | Average Conducted Power(dBm) |
| Modulation | Channel | Frequency (MHz) |               |                              |
| GFSK       | 0       | 2402            | 6.50          | 4.63                         |
|            | 19      | 2440            | 6.50          | 5.46                         |
|            | 39      | 2480            | 6.50          | 4.99                         |

Table 14: Conducted Power of BT

**Bluetooth DH5(GFSK): Duty cycle=2.8841/3.758=76.75%**

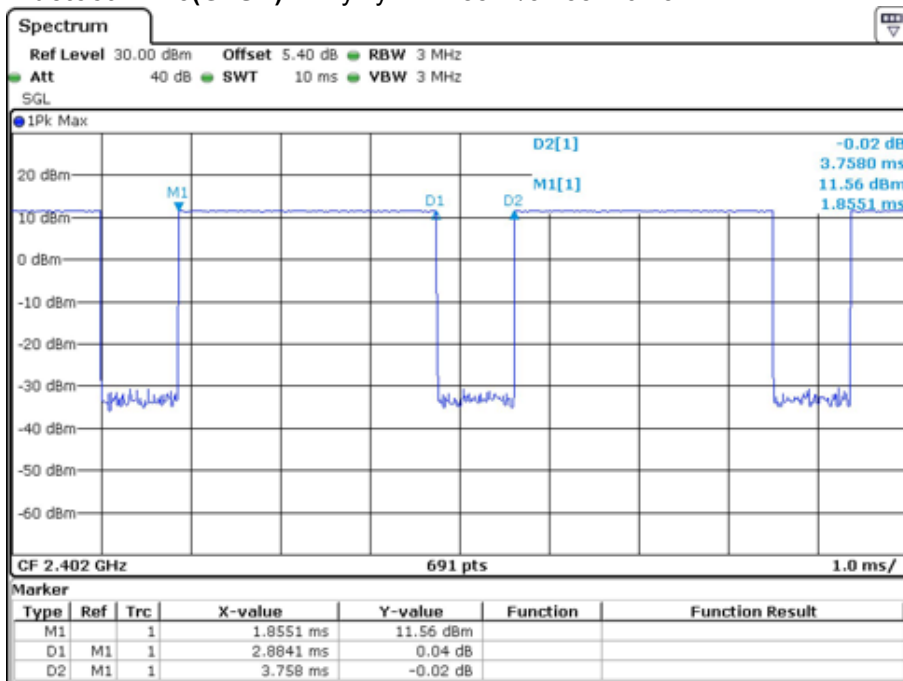

Unless otherwise agreed in writing, this document is issued by the Company subject to its General Conditions of Service printed overleaf, available on request or accessible at <http://www.sgs.com/en/Terms-and-Conditions.aspx> and, for electronic format documents, subject to Terms and Conditions for Electronic Documents at <http://www.sgs.com/en/Terms-and-Conditions/Terms-e-Document.aspx>. Attention is drawn to the limitation of liability, indemnification and jurisdiction issues defined therein. Any holder of this document is advised that information contained hereon reflects the Company's findings at the time of its intervention only and within the limits of Client's instructions, if any. The Company's sole responsibility is to its Client and this document does not exonerate parties to a transaction from exercising all their rights and obligations under the transaction documents. This document cannot be reproduced except in full, without prior written approval of the Company. Any unauthorized alteration, forgery or falsification of the content or appearance of this document is unlawful and offenders may be prosecuted to the fullest extent of the law. Unless otherwise stated the results shown in this test report refer only to the sample(s) tested and such sample(s) are retained for 30 days only.



## 8.2 Stand-alone SAR test evaluation

Unless specifically required by the published RF exposure KDB procedures, standalone 1-g head or body and Product specific 10g SAR evaluation for general population exposure conditions, by measurement or numerical simulation, is not required when the corresponding SAR Test Exclusion Threshold condition is satisfied. These test exclusion conditions are based on source-based time-averaged maximum conducted output power of the RF channel requiring evaluation, adjusted for tune-up tolerance, and the minimum test separation distance required for the exposure conditions.

| Freq. Band | Frequency (GHz) | Position  | Average Power |       | Test Separation (mm) | Calculate Value | Exclusion Threshold | Exclusion (Yes/No) |
|------------|-----------------|-----------|---------------|-------|----------------------|-----------------|---------------------|--------------------|
|            |                 |           | dBm           | mW    |                      |                 |                     |                    |
| Wi-Fi      | 2.462           | Head      | 17.5          | 56.23 | 5                    | 17.6            | 3                   | No                 |
|            |                 | Body-worn | 17.5          | 56.23 | 10                   | 8.8             | 3                   | No                 |
|            |                 | hotspot   | 17.5          | 56.23 | 10                   | 8.8             | 3                   | No                 |
| Bluetooth  | 2.48            | Head      | 13.5          | 22.39 | 5                    | 7.1             | 3                   | No                 |
|            |                 | Body-worn | 13.5          | 22.39 | 10                   | 3.5             | 3                   | No                 |
|            |                 | hotspot   | 13.5          | 22.39 | 10                   | 3.5             | 3                   | No                 |

The 1-g and 10-g SAR test exclusion thresholds for 100 MHz to 6 GHz at test separation distances  $\leq 50$  mm are determined by:

$[(\text{max. power of channel, including tune-up tolerance, mW}) / (\text{min. test separation distance, mm})] \cdot [\sqrt{f(\text{GHz})}] \leq 3.0$

for 1-g SAR and  $\leq 7.5$  for 10-g extremity SAR, where

- $f(\text{GHz})$  is the RF channel transmit frequency in GHz
- Power and distance are rounded to the nearest mW and mm before calculation
- The result is rounded to one decimal place for comparison

The test exclusions are applicable only when the minimum test separation distance is  $\leq 50$  mm and for transmission frequencies between 100 MHz and 6 GHz. When the minimum test separation distance is  $< 5$  mm, a distance of 5 mm is applied to determine SAR test exclusion.



Unless otherwise agreed in writing, this document is issued by the Company subject to its General Conditions of Service printed overleaf, available on request or accessible at <http://www.sgs.com/en/Terms-and-Conditions.aspx> and, for electronic format documents, subject to Terms and Conditions for Electronic Documents at <http://www.sgs.com/en/Terms-and-Conditions/Terms-e-Documents.aspx>. Attention is drawn to the limitation of liability, indemnification and jurisdiction issues defined therein. Any holder of this document is advised that information contained hereon reflects the Company's findings at the time of its intervention only and within the limits of Client's instructions, if any. The Company's sole responsibility is to its Client and this document does not exonerate parties to a transaction from exercising all their rights and obligations under the transaction documents. This document cannot be reproduced except in full, without prior written approval of the Company. Any unauthorized alteration, forgery or falsification of the content or appearance of this document is unlawful and offenders may be prosecuted to the fullest extent of the law. Unless otherwise stated the results shown in this test report refer only to the sample(s) tested and such sample(s) are retained for 30 days only.

Attention: To check the authenticity of testing /inspection report & certificate, please contact us at telephone: (86-755) 8307 1443, or email: [CN.Doccheck@sgs.com](mailto:CN.Doccheck@sgs.com)  
No.1 Workshop, M-10, Middle Section, Science & Technology Park, Shenzhen, China 518057 t (86-755) 26012053 f (86-755) 26710594 www.sgs.com.cn  
中国·深圳·科技园中区M-10栋一号厂房 邮编: 518057 t (86-755) 26012053 f (86-755) 26710594 sgs.china@sgs.com

## 8.3 Measurement of SAR Data

### 8.3.1 SAR Result of GSM850

| Test position                      | Test mode | Test Ch./Freq. | Duty Cycle | SAR (W/kg)1-g | Power Drift(dB) | Conducted Power (dBm) | Tune up Limit (dBm) | Scaled factor | Scaled SAR (W/kg) | Liquid Temp |
|------------------------------------|-----------|----------------|------------|---------------|-----------------|-----------------------|---------------------|---------------|-------------------|-------------|
| Head Test data                     |           |                |            |               |                 |                       |                     |               |                   |             |
| Left cheek                         | GSM       | 190/836.6      | 1:8.3      | 0.157         | 0.02            | 33.19                 | 33.70               | 1.125         | 0.177             | 22.1        |
| Left tilted                        | GSM       | 190/836.6      | 1:8.3      | 0.088         | 0.03            | 33.19                 | 33.70               | 1.125         | 0.099             | 22.1        |
| Right cheek                        | GSM       | 190/836.6      | 1:8.3      | 0.163         | 0.08            | 33.19                 | 33.70               | 1.125         | <b>0.183</b>      | 22.1        |
| Right tilted                       | GSM       | 190/836.6      | 1:8.3      | 0.094         | 0.06            | 33.19                 | 33.70               | 1.125         | 0.106             | 22.1        |
| Body worn Test data(Separate 10mm) |           |                |            |               |                 |                       |                     |               |                   |             |
| Front side                         | GSM       | 190/836.6      | 1:8.3      | 0.111         | 0.05            | 33.19                 | 33.70               | 1.125         | 0.125             | 22.1        |
| Back side                          | GSM       | 190/836.6      | 1:8.3      | 0.226         | 0.01            | 33.19                 | 33.70               | 1.125         | <b>0.254</b>      | 22.1        |
| Hotspot Test data(Separate 10mm)   |           |                |            |               |                 |                       |                     |               |                   |             |
| Front side                         | GPRS 4TS  | 190/836.6      | 1:2.075    | 0.219         | -0.02           | 28.43                 | 29.70               | 1.340         | 0.293             | 22.1        |
| Back side                          | GPRS 4TS  | 190/836.6      | 1:2.075    | 0.430         | 0.13            | 28.43                 | 29.70               | 1.340         | <b>0.576</b>      | 22.1        |
| Left side                          | GPRS 4TS  | 190/836.6      | 1:2.075    | 0.279         | -0.11           | 28.43                 | 29.70               | 1.340         | 0.374             | 22.1        |
| Right side                         | GPRS 4TS  | 190/836.6      | 1:2.075    | 0.214         | -0.06           | 28.43                 | 29.70               | 1.340         | 0.287             | 22.1        |
| Bottom side                        | GPRS 4TS  | 190/836.6      | 1:2.075    | 0.207         | -0.10           | 28.43                 | 29.70               | 1.340         | 0.277             | 22.1        |

Table 15: SAR of GSM850 for Head and Body.

Note:

- The maximum Scaled SAR value is marked in **bold**. Graph results refer to Appendix B.
- Per KDB447498 D01, testing of other required channels within the operating mode of a frequency band is not required when the reported 1-g or 10-g SAR for the mid-band or highest output power channel is:
  - ≤ 0.8W/kg for 1-g or 2.0W/kg for 10-g respectively, when the transmission band is ≤ 100MHz.
  - ≤ 0.6 W/kg or 1.5 W/kg, for 1-g or 10-g respectively, when the transmission band is between 100 MHz and 200 MHz.
  - ≤ 0.4 W/kg or 1.0 W/kg, for 1-g or 10-g respectively, when the transmission band is ≥ 200 MHz.



Unless otherwise agreed in writing, this document is issued by the Company subject to its General Conditions of Service printed overleaf, available on request or accessible at <http://www.sgs.com/en/Terms-and-Conditions.aspx> and, for electronic format documents, subject to Terms and Conditions for Electronic Documents at <http://www.sgs.com/en/Terms-and-Conditions/Terms-e-Documents.aspx>. Attention is drawn to the limitation of liability, indemnification and jurisdiction issues defined therein. Any holder of this document is advised that information contained hereon reflects the Company's findings at the time of its intervention only and within the limits of Client's instructions, if any. The Company's sole responsibility is to its Client and this document does not exonerate parties to a transaction from exercising all their rights and obligations under the transaction documents. This document cannot be reproduced except in full, without prior written approval of the Company. Any unauthorized alteration, forgery or falsification of the content or appearance of this document is unlawful and offenders may be prosecuted to the fullest extent of the law. Unless otherwise stated the results shown in this test report refer only to the sample(s) tested and such sample(s) are retained for 30 days only.

Attention: To check the authenticity of testing /inspection report & certificate, please contact us at telephone: (86-755) 8307 1443, or email: [CN.Doccheck@sgs.com](mailto:CN.Doccheck@sgs.com)  
 No.1 Workshop, M-10, Middle Section, Science & Technology Park, Shenzhen, China 518057 t (86-755) 26012053 f (86-755) 26710594 www.sgs.com.cn  
 中国·深圳·科技园中区M-10栋一号厂房 邮编: 518057 t (86-755) 26012053 f (86-755) 26710594 sgs.china@sgs.com

**8.3.2 SAR Result of GSM1900**

| Test position                      | Test mode | Test Ch./Freq. | Duty Cycle | SAR (W/kg)1-g | Power Drift(dB) | Conducted Power(dBm) | Tune up Limit(dBm) | Scaled factor | Scaled SAR(W/kg) | Liquid Temp |
|------------------------------------|-----------|----------------|------------|---------------|-----------------|----------------------|--------------------|---------------|------------------|-------------|
| Head Test data                     |           |                |            |               |                 |                      |                    |               |                  |             |
| Left cheek                         | GSM       | 661/1880       | 1:8.3      | 0.124         | 0.08            | 30.25                | 30.70              | 1.109         | <b>0.138</b>     | 22.3        |
| Left tilted                        | GSM       | 661/1880       | 1:8.3      | 0.072         | -0.14           | 30.25                | 30.70              | 1.109         | 0.080            | 22.3        |
| Right cheek                        | GSM       | 661/1880       | 1:8.3      | 0.078         | 0.04            | 30.25                | 30.70              | 1.109         | 0.086            | 22.3        |
| Right tilted                       | GSM       | 661/1880       | 1:8.3      | 0.058         | 0.08            | 30.25                | 30.70              | 1.109         | 0.064            | 22.3        |
| Body worn Test data(Separate 10mm) |           |                |            |               |                 |                      |                    |               |                  |             |
| Front side                         | GSM       | 661/1880       | 1:8.3      | 0.266         | -0.01           | 30.25                | 30.70              | 1.109         | 0.295            | 22.3        |
| Back side                          | GSM       | 661/1880       | 1:8.3      | 0.342         | -0.02           | 30.25                | 30.70              | 1.109         | <b>0.379</b>     | 22.3        |
| Hotspot Test data(Separate 10mm)   |           |                |            |               |                 |                      |                    |               |                  |             |
| Front side                         | GPRS 4TS  | 661/1880       | 1:2.075    | 0.340         | -0.08           | 25.62                | 26.70              | 1.282         | 0.436            | 22.3        |
| Back side                          | GPRS 4TS  | 661/1880       | 1:2.075    | 0.395         | 0.02            | 25.62                | 26.70              | 1.282         | <b>0.507</b>     | 22.3        |
| Left side                          | GPRS 4TS  | 661/1880       | 1:2.075    | 0.325         | -0.11           | 25.62                | 26.70              | 1.282         | 0.417            | 22.3        |
| Bottom side                        | GPRS 4TS  | 661/1880       | 1:2.075    | 0.300         | -0.12           | 25.62                | 26.70              | 1.282         | 0.385            | 22.3        |

Table 16: SAR of GSM1900 for Head and Body.

Note:

- 1) The maximum Scaled SAR value is marked in **bold**. Graph results refer to Appendix B.
- 2) Per KDB447498 D01, testing of other required channels within the operating mode of a frequency band is not required when the reported 1-g or 10-g SAR for the mid-band or highest output power channel is:
  - ≤ 0.8W/kg for 1-g or 2.0W/kg for 10-g respectively, when the transmission band is ≤ 100MHz.
  - ≤ 0.6 W/kg or 1.5 W/kg, for 1-g or 10-g respectively, when the transmission band is between 100 MHz and 200 MHz.
  - ≤ 0.4 W/kg or 1.0 W/kg, for 1-g or 10-g respectively, when the transmission band is ≥ 200 MHz.



Unless otherwise agreed in writing, this document is issued by the Company subject to its General Conditions of Service printed overleaf, available on request or accessible at <http://www.sgs.com/en/Terms-and-Conditions.aspx> and, for electronic format documents, subject to Terms and Conditions for Electronic Documents at <http://www.sgs.com/en/Terms-and-Conditions/Terms-e-Documents.aspx>. Attention is drawn to the limitation of liability, indemnification and jurisdiction issues defined therein. Any holder of this document is advised that information contained hereon reflects the Company's findings at the time of its intervention only and within the limits of Client's instructions, if any. The Company's sole responsibility is to its Client and this document does not exonerate parties to a transaction from exercising all their rights and obligations under the transaction documents. This document cannot be reproduced except in full, without prior written approval of the Company. Any unauthorized alteration, forgery or falsification of the content or appearance of this document is unlawful and offenders may be prosecuted to the fullest extent of the law. Unless otherwise stated the results shown in this test report refer only to the sample(s) tested and such sample(s) are retained for 30 days only.  
Attention: To check the authenticity of testing /inspection report & certificate, please contact us at telephone: (86-755) 8307 1443, or email: [CN.Doccheck@sgs.com](mailto:CN.Doccheck@sgs.com)

**8.3.3 SAR Result of WCDMA Band II**

| Test position                      | Test mode | Test Ch./Freq. | Duty Cycle | SAR (W/kg)1-g | Power Drift(dB) | Conducted Power(dBm) | Tune up Limit(dBm) | Scaled factor | Scaled SAR(W/kg) | Liquid Temp |
|------------------------------------|-----------|----------------|------------|---------------|-----------------|----------------------|--------------------|---------------|------------------|-------------|
| Head Test data                     |           |                |            |               |                 |                      |                    |               |                  |             |
| Left cheek                         | RMC       | 9400/1880      | 1:1        | 0.318         | 0.15            | 24.25                | 24.70              | 1.109         | <b>0.353</b>     | 22.3        |
| Left tilted                        | RMC       | 9400/1880      | 1:1        | 0.224         | 0.12            | 24.25                | 24.70              | 1.109         | 0.248            | 22.3        |
| Right cheek                        | RMC       | 9400/1880      | 1:1        | 0.225         | 0.02            | 24.25                | 24.70              | 1.109         | 0.250            | 22.3        |
| Right tilted                       | RMC       | 9400/1880      | 1:1        | 0.204         | 0.14            | 24.25                | 24.70              | 1.109         | 0.226            | 22.3        |
| Body worn Test data(Separate 10mm) |           |                |            |               |                 |                      |                    |               |                  |             |
| Front side                         | RMC       | 9400/1880      | 1:1        | 0.763         | -0.19           | 24.25                | 24.70              | 1.109         | 0.846            | 22.3        |
| Back side                          | RMC       | 9400/1880      | 1:1        | 0.928         | 1.00            | 24.25                | 24.70              | 1.109         | 1.029            | 22.3        |
| Front side                         | RMC       | 9262/1852.4    | 1:1        | 0.668         | 0.04            | 24.12                | 24.70              | 1.143         | 0.763            | 22.3        |
| Front side                         | RMC       | 9538/1907.6    | 1:1        | 0.791         | -0.12           | 24.27                | 24.70              | 1.104         | 0.873            | 22.3        |
| Back side                          | RMC       | 9262/1852.4    | 1:1        | 0.827         | -0.02           | 24.12                | 24.70              | 1.143         | 0.945            | 22.3        |
| Back side                          | RMC       | 9538/1907.6    | 1:1        | 0.946         | -0.10           | 24.27                | 24.70              | 1.104         | <b>1.044</b>     | 22.3        |
| Back side-repeat                   | RMC       | 9538/1907.6    | 1:1        | 0.931         | -0.05           | 24.27                | 24.70              | 1.104         | 1.028            | 22.3        |
| Hotspot Test data(Separate 10mm)   |           |                |            |               |                 |                      |                    |               |                  |             |
| Front side                         | RMC       | 9400/1880      | 1:1        | 0.763         | -0.19           | 24.25                | 24.70              | 1.109         | 0.846            | 22.3        |
| Back side                          | RMC       | 9400/1880      | 1:1        | 0.928         | 1.00            | 24.25                | 24.70              | 1.109         | 1.029            | 22.3        |
| Left side                          | RMC       | 9400/1880      | 1:1        | 0.623         | -0.03           | 24.25                | 24.70              | 1.109         | 0.691            | 22.3        |
| Bottom side                        | RMC       | 9400/1880      | 1:1        | 0.643         | -0.01           | 24.25                | 24.70              | 1.109         | 0.713            | 22.3        |
| Front side                         | RMC       | 9262/1852.4    | 1:1        | 0.668         | 0.04            | 24.12                | 24.70              | 1.143         | 0.763            | 22.3        |
| Front side                         | RMC       | 9538/1907.6    | 1:1        | 0.791         | -0.12           | 24.27                | 24.70              | 1.104         | 0.873            | 22.3        |
| Back side                          | RMC       | 9262/1852.4    | 1:1        | 0.827         | -0.02           | 24.12                | 24.70              | 1.143         | 0.945            | 22.3        |
| Back side                          | RMC       | 9538/1907.6    | 1:1        | 0.946         | -0.10           | 24.27                | 24.70              | 1.104         | <b>1.044</b>     | 22.3        |
| Back side-repeat                   | RMC       | 9538/1907.6    | 1:1        | 0.931         | -0.05           | 24.27                | 24.70              | 1.104         | 1.028            | 22.3        |

Table 17: SAR of WCDMA Band II for Head and Body.

Note:

- 1) The maximum Scaled SAR value is marked in **bold**. Graph results refer to Appendix B.
- 2) Per FCC KDB Publication 447498 D01, if the reported (scaled) SAR measured at the middle channel or highest output power channel for each test configuration is ≤ 0.8 W/kg for 1-g or then testing at the other channels is not required for such test configuration(s).
- 3) Per KDB447498 D01, testing of other required channels within the operating mode of a frequency band is not required when the reported 1-g or 10-g SAR for the mid-band or highest output power channel is:
  - ≤ 0.8W/kg for 1-g or 2.0W/kg for 10-g respectively, when the transmission band is ≤ 100MHz.
  - ≤ 0.6 W/kg or 1.5 W/kg, for 1-g or 10-g respectively, when the transmission band is between 100 MHz and 200 MHz.
  - ≤ 0.4 W/kg or 1.0 W/kg, for 1-g or 10-g respectively, when the transmission band is ≥ 200 MHz.



Unless otherwise agreed in writing, this document is issued by the Company subject to its General Conditions of Service printed overleaf, available on request or accessible at <http://www.sgs.com/en/Terms-and-Conditions.aspx> and, for electronic format documents, subject to Terms and Conditions for Electronic Documents at <http://www.sgs.com/en/Terms-and-Conditions/Terms-e-Documents.aspx>. Attention is drawn to the limitation of liability, indemnification and jurisdiction issues defined therein. Any holder of this document is advised that information contained hereon reflects the Company's findings at the time of its intervention only and within the limits of Client's instructions, if any. The Company's sole responsibility is to its Client and this document does not exonerate parties to a transaction from exercising all their rights and obligations under the transaction documents. This document cannot be reproduced except in full, without prior written approval of the Company. Any unauthorized alteration, forgery or falsification of the content or appearance of this document is unlawful and offenders may be prosecuted to the fullest extent of the law. Unless otherwise stated the results shown in this test report refer only to the sample(s) tested and such sample(s) are retained for 30 days only.

Attention: To check the authenticity of testing /inspection report & certificate, please contact us at telephone: (86-755) 8307 1443, or email: [CN.Doccheck@sgs.com](mailto:CN.Doccheck@sgs.com)  
No.1 Workshop, M-10, Middle Section, Science & Technology Park, Shenzhen, China 518057 t (86-755) 26012053 f (86-755) 26710594 www.sgs.com.cn  
中国·深圳·科技园中区M-10栋一号厂房 邮编: 518057 t (86-755) 26012053 f (86-755) 26710594 sgs.china@sgs.com



### 8.3.4 SAR Result of WCDMA Band V

| Test position                      | Test mode | Test Ch./Freq. | Duty Cycle | SAR (W/kg)1-g | Power Drift(dB) | Conducted Power(dBm) | Tune up Limit(dBm) | Scaled factor | Scaled SAR(W/kg) | Liquid Temp |
|------------------------------------|-----------|----------------|------------|---------------|-----------------|----------------------|--------------------|---------------|------------------|-------------|
| Head Test data                     |           |                |            |               |                 |                      |                    |               |                  |             |
| Left cheek                         | RMC       | 4182/836.4     | 1:1        | 0.263         | -0.09           | 24.48                | 25.20              | 1.180         | <b>0.310</b>     | 22.1        |
| Left tilted                        | RMC       | 4182/836.4     | 1:1        | 0.131         | -0.05           | 24.48                | 25.20              | 1.180         | 0.155            | 22.1        |
| Right cheek                        | RMC       | 4182/836.4     | 1:1        | 0.248         | 0.19            | 24.48                | 25.20              | 1.180         | 0.293            | 22.1        |
| Right tilted                       | RMC       | 4182/836.4     | 1:1        | 0.123         | 0.03            | 24.48                | 25.20              | 1.180         | 0.145            | 22.1        |
| Body worn Test data(Separate 10mm) |           |                |            |               |                 |                      |                    |               |                  |             |
| Front side                         | RMC       | 4182/836.4     | 1:1        | 0.269         | -0.14           | 24.48                | 25.20              | 1.180         | 0.318            | 22.1        |
| Back side                          | RMC       | 4182/836.4     | 1:1        | 0.503         | -0.03           | 24.48                | 25.20              | 1.180         | <b>0.594</b>     | 22.1        |
| Hotspot Test data(Separate 10mm)   |           |                |            |               |                 |                      |                    |               |                  |             |
| Front side                         | RMC       | 4182/836.4     | 1:1        | 0.269         | -0.14           | 24.48                | 25.20              | 1.180         | 0.318            | 22.1        |
| Back side                          | RMC       | 4182/836.4     | 1:1        | 0.503         | -0.03           | 24.48                | 25.20              | 1.180         | <b>0.594</b>     | 22.1        |
| Left side                          | RMC       | 4182/836.4     | 1:1        | 0.263         | 0.00            | 24.48                | 25.20              | 1.180         | 0.310            | 22.1        |
| Right side                         | RMC       | 4182/836.4     | 1:1        | 0.221         | 0.16            | 24.48                | 25.20              | 1.180         | 0.261            | 22.1        |
| Bottom side                        | RMC       | 4182/836.4     | 1:1        | 0.249         | -0.03           | 24.48                | 25.20              | 1.180         | 0.294            | 22.1        |

Table 18: SAR of WCDMA Band V for Head and Body.

Note:

- The maximum Scaled SAR value is marked in **bold**. Graph results refer to Appendix B.
- Per KDB447498 D01, testing of other required channels within the operating mode of a frequency band is not required when the reported 1-g or 10-g SAR for the mid-band or highest output power channel is:
  - ≤ 0.8W/kg for 1-g or 2.0W/kg for 10-g respectively, when the transmission band is ≤ 100MHz.
  - ≤ 0.6 W/kg or 1.5 W/kg, for 1-g or 10-g respectively, when the transmission band is between 100 MHz and 200 MHz.
  - ≤ 0.4 W/kg or 1.0 W/kg, for 1-g or 10-g respectively, when the transmission band is ≥ 200 MHz.



Unless otherwise agreed in writing, this document is issued by the Company subject to its General Conditions of Service printed overleaf, available on request or accessible at <http://www.sgs.com/en/Terms-and-Conditions.aspx> and, for electronic format documents, subject to Terms and Conditions for Electronic Documents at <http://www.sgs.com/en/Terms-and-Conditions/Terms-e-Documents.aspx>. Attention is drawn to the limitation of liability, indemnification and jurisdiction issues defined therein. Any holder of this document is advised that information contained hereon reflects the Company's findings at the time of its intervention only and within the limits of Client's instructions, if any. The Company's sole responsibility is to its Client and this document does not exonerate parties to a transaction from exercising all their rights and obligations under the transaction documents. This document cannot be reproduced except in full, without prior written approval of the Company. Any unauthorized alteration, forgery or falsification of the content or appearance of this document is unlawful and offenders may be prosecuted to the fullest extent of the law. Unless otherwise stated the results shown in this test report refer only to the sample(s) tested and such sample(s) are retained for 30 days only.

**8.3.5 SAR Result of LTE Band 5**

| Test position                             | BW. | Test mode   | Test Ch./Freq. | Duty Cycle | SAR (W/kg)1-g | Power Drift(dB) | Conducted power(dBm) | Tune up Limit(dBm) | Scaled factor | Scaled SAR(W/kg) | Liquid Temp. |
|---|-----|-------------|----------------|------------|---------------|-----------------|----------------------|--------------------|---------------|------------------|--------------|
| Head Test data(1RB)                       |     |             |                |            |               |                 |                      |                    |               |                  |              |
| Left cheek                                | 10  | QPSK 1RB_25 | 20525/836.5    | 1:1        | 0.231         | 0.06            | 24.02                | 24.70              | 1.169         | <b>0.270</b>     | 22.1         |
| Left tilted                               | 10  | QPSK 1RB_25 | 20525/836.5    | 1:1        | 0.109         | 0.17            | 24.02                | 24.70              | 1.169         | 0.127            | 22.1         |
| Right cheek                               | 10  | QPSK 1RB_25 | 20525/836.5    | 1:1        | 0.225         | -0.14           | 24.02                | 24.70              | 1.169         | 0.263            | 22.1         |
| Right tilted                              | 10  | QPSK 1RB_25 | 20525/836.5    | 1:1        | 0.125         | 0.02            | 24.02                | 24.70              | 1.169         | 0.146            | 22.1         |
| Head Test data(50%RB)                     |     |             |                |            |               |                 |                      |                    |               |                  |              |
| Left cheek                                | 10  | QPSK 25RB_0 | 20600/844      | 1:1        | 0.164         | 0.04            | 23.06                | 23.70              | 1.159         | 0.190            | 22.1         |
| Left tilted                               | 10  | QPSK 25RB_0 | 20600/844      | 1:1        | 0.087         | 12.00           | 23.06                | 23.70              | 1.159         | 0.101            | 22.1         |
| Right cheek                               | 10  | QPSK 25RB_0 | 20600/844      | 1:1        | 0.199         | 0.03            | 23.06                | 23.70              | 1.159         | 0.231            | 22.1         |
| Right tilted                              | 10  | QPSK 25RB_0 | 20600/844      | 1:1        | 0.102         | 0.02            | 23.06                | 23.70              | 1.159         | 0.118            | 22.1         |
| Body worn Test data(Separate 10mm 1RB)    |     |             |                |            |               |                 |                      |                    |               |                  |              |
| Front side                                | 10  | QPSK 1RB_25 | 20525/836.5    | 1:1        | 0.205         | -0.04           | 24.02                | 24.70              | 1.169         | 0.240            | 22.1         |
| Back side                                 | 10  | QPSK 1RB_25 | 20525/836.5    | 1:1        | 0.428         | -0.02           | 24.02                | 24.70              | 1.169         | <b>0.501</b>     | 22.1         |
| Body worn Test data (Separate 10mm 50%RB) |     |             |                |            |               |                 |                      |                    |               |                  |              |
| Front side                                | 10  | QPSK 25RB_0 | 20600/844      | 1:1        | 0.164         | 0.05            | 23.06                | 23.70              | 1.159         | 0.190            | 22.1         |
| Back side                                 | 10  | QPSK 25RB_0 | 20600/844      | 1:1        | 0.349         | -0.04           | 23.06                | 23.70              | 1.159         | 0.404            | 22.1         |
| Hotspot Test data(Separate 10mm 1RB)      |     |             |                |            |               |                 |                      |                    |               |                  |              |
| Front side                                | 10  | QPSK 1RB_25 | 20525/836.5    | 1:1        | 0.205         | -0.04           | 24.02                | 24.70              | 1.169         | 0.240            | 22.1         |
| Back side                                 | 10  | QPSK 1RB_25 | 20525/836.5    | 1:1        | 0.428         | -0.02           | 24.02                | 24.70              | 1.169         | <b>0.501</b>     | 22.1         |
| Left side                                 | 10  | QPSK 1RB_25 | 20525/836.5    | 1:1        | 0.245         | -0.05           | 24.02                | 24.70              | 1.169         | 0.287            | 22.1         |
| Right side                                | 10  | QPSK 1RB_25 | 20525/836.5    | 1:1        | 0.203         | -0.08           | 24.02                | 24.70              | 1.169         | 0.237            | 22.1         |
| Bottom side                               | 10  | QPSK 1RB_25 | 20525/836.5    | 1:1        | 0.230         | -0.08           | 24.02                | 24.70              | 1.169         | 0.269            | 22.1         |
| Hotspot Test data (Separate 10mm 50%RB)   |     |             |                |            |               |                 |                      |                    |               |                  |              |
| Front side                                | 10  | QPSK 25RB_0 | 20600/844      | 1:1        | 0.164         | 0.05            | 23.06                | 23.70              | 1.159         | 0.190            | 22.1         |
| Back side                                 | 10  | QPSK 25RB_0 | 20600/844      | 1:1        | 0.349         | -0.04           | 23.06                | 23.70              | 1.159         | 0.404            | 22.1         |
| Left side                                 | 10  | QPSK 25RB_0 | 20600/844      | 1:1        | 0.185         | -0.09           | 23.06                | 23.70              | 1.159         | 0.214            | 22.1         |
| Right side                                | 10  | QPSK 25RB_0 | 20600/844      | 1:1        | 0.150         | -0.04           | 23.06                | 23.70              | 1.159         | 0.174            | 22.1         |
| Bottom side                               | 10  | QPSK 25RB_0 | 20600/844      | 1:1        | 0.186         | -0.18           | 23.06                | 23.70              | 1.159         | 0.216            | 22.1         |

Table 19: SAR of LTE Band 5 for Head and Body.

Note:

- 1) The maximum Scaled SAR value is marked in **bold**. Graph results refer to Appendix B.
- 2) Per KDB447498 D01, testing of other required channels within the operating mode of a frequency band is not required when the reported 1-g or 10-g SAR for the mid-band or highest output power channel is:
  - $\leq 0.8W/kg$  for 1-g or  $2.0W/kg$  for 10-g respectively, when the transmission band is  $\leq 100MHz$ .
  - $\leq 0.6 W/kg$  or  $1.5 W/kg$ , for 1-g or 10-g respectively, when the transmission band is between 100 MHz and 200 MHz.
  - $\leq 0.4 W/kg$  or  $1.0 W/kg$ , for 1-g or 10-g respectively, when the transmission band is  $\geq 200 MHz$ .



Unless otherwise agreed in writing, this document is issued by the Company subject to its General Conditions of Service printed overleaf, available on request or accessible at <http://www.sgs.com/en/Terms-and-Conditions.aspx> and, for electronic format documents, subject to Terms and Conditions for Electronic Documents at <http://www.sgs.com/en/Terms-and-Conditions/Terms-e-Documents.aspx>. Attention is drawn to the limitation of liability, indemnification and jurisdiction issues defined therein. Any holder of this document is advised that information contained hereon reflects the Company's findings at the time of its intervention only and within the limits of Client's instructions, if any. The Company's sole responsibility is to its Client and this document does not exonerate parties to a transaction from exercising all their rights and obligations under the transaction documents. This document cannot be reproduced except in full, without prior written approval of the Company. Any unauthorized alteration, forgery or falsification of the content or appearance of this document is unlawful and offenders may be prosecuted to the fullest extent of the law. Unless otherwise stated the results shown in this test report refer only to the sample(s) tested and such sample(s) are retained for 30 days only.

**8.3.6 SAR Result of LTE Band 41**

| Test position                              | BW. | Test mode    | Test Ch./Freq. | Duty Cycle | SAR (W/kg)1-g | Power Drift(dB) | Conducted power(dBm) | Tune up Limit(dBm) | Scaled factor | Scaled SAR(W/kg) | Liquid Temp. |
|--|-----|--------------|----------------|------------|---------------|-----------------|----------------------|--------------------|---------------|------------------|--------------|
| Head Test data(1RB)                        |     |              |                |            |               |                 |                      |                    |               |                  |              |
| Left cheek                                 | 20  | QPSK 1RB_50  | 41140/2645     | 1:1.58     | 0.106         | -0.05           | 24.36                | 25.20              | 1.213         | 0.129            | 22.1         |
| Left tilted                                | 20  | QPSK 1RB_50  | 41140/2645     | 1:1.58     | 0.111         | -0.02           | 24.36                | 25.20              | 1.213         | 0.135            | 22.1         |
| Right cheek                                | 20  | QPSK 1RB_50  | 41140/2645     | 1:1.58     | 0.131         | -0.06           | 24.36                | 25.20              | 1.213         | <b>0.159</b>     | 22.1         |
| Right tilted                               | 20  | QPSK 1RB_50  | 41140/2645     | 1:1.58     | 0.082         | -0.09           | 24.36                | 25.20              | 1.213         | 0.100            | 22.1         |
| Head Test data(50%RB)                      |     |              |                |            |               |                 |                      |                    |               |                  |              |
| Left cheek                                 | 20  | QPSK 50RB_25 | 41140/2645     | 1:1.58     | 0.104         | -0.02           | 23.32                | 24.20              | 1.225         | 0.127            | 22.1         |
| Left tilted                                | 20  | QPSK 50RB_25 | 41140/2645     | 1:1.58     | 0.096         | -0.04           | 23.32                | 24.20              | 1.225         | 0.117            | 22.1         |
| Right cheek                                | 20  | QPSK 50RB_25 | 41140/2645     | 1:1.58     | 0.101         | -0.11           | 23.32                | 24.20              | 1.225         | 0.124            | 22.1         |
| Right tilted                               | 20  | QPSK 50RB_25 | 41140/2645     | 1:1.58     | 0.091         | -0.07           | 23.32                | 24.20              | 1.225         | 0.111            | 22.1         |
| Body worn Test data(Separate 10mm 1RB)     |     |              |                |            |               |                 |                      |                    |               |                  |              |
| Front side                                 | 20  | QPSK 1RB_50  | 41140/2645     | 1:1.58     | 0.353         | -0.02           | 24.36                | 25.20              | 1.213         | 0.428            | 22.1         |
| Back side                                  | 20  | QPSK 1RB_50  | 41140/2645     | 1:1.58     | 0.552         | -0.06           | 24.36                | 25.20              | 1.213         | <b>0.670</b>     | 22.1         |
| Back side                                  | 20  | QPSK 1RB_50  | 40140/2545     | 1:1.58     | 0.509         | 0.05            | 24.29                | 25.20              | 1.233         | 0.628            | 22.1         |
| Back side                                  | 20  | QPSK 1RB_50  | 40473/2578.3   | 1:1.58     | 0.466         | 0.02            | 24.19                | 25.20              | 1.262         | 0.588            | 22.1         |
| Back side                                  | 20  | QPSK 1RB_50  | 40807/2611.7   | 1:1.58     | 0.501         | 0.09            | 24.26                | 25.20              | 1.242         | 0.622            | 22.1         |
| Body worn Test data (Separate 10mm 50%RB)  |     |              |                |            |               |                 |                      |                    |               |                  |              |
| Front side                                 | 20  | QPSK 50RB_25 | 41140/2645     | 1:1.58     | 0.298         | -0.19           | 23.32                | 24.20              | 1.225         | 0.365            | 22.1         |
| Back side                                  | 20  | QPSK 50RB_25 | 41140/2645     | 1:1.58     | 0.464         | -0.12           | 23.32                | 24.20              | 1.225         | 0.568            | 22.1         |
| Body worn Test data (Separate 10mm 100%RB) |     |              |                |            |               |                 |                      |                    |               |                  |              |
| Back side                                  | 20  | QPSK 100RB_0 | 41140/2645     | 1:1.58     | 0.523         | -0.08           | 23.34                | 24.20              | 1.219         | 0.638            | 22.1         |
| Hotspot Test data(Separate 10mm 1RB)       |     |              |                |            |               |                 |                      |                    |               |                  |              |
| Front side                                 | 20  | QPSK 1RB_50  | 41140/2645     | 1:1.58     | 0.353         | -0.02           | 24.36                | 25.20              | 1.213         | 0.428            | 22.1         |
| Back side                                  | 20  | QPSK 1RB_50  | 41140/2645     | 1:1.58     | 0.552         | -0.06           | 24.36                | 25.20              | 1.213         | 0.670            | 22.1         |
| Left side                                  | 20  | QPSK 1RB_50  | 41140/2645     | 1:1.58     | 0.133         | -0.04           | 24.36                | 25.20              | 1.213         | 0.161            | 22.1         |
| Right side                                 | 20  | QPSK 1RB_50  | 41140/2645     | 1:1.58     | 0.209         | -0.07           | 24.36                | 25.20              | 1.213         | 0.254            | 22.1         |
| Bottom side                                | 20  | QPSK 1RB_50  | 41140/2645     | 1:1.58     | 0.837         | -0.04           | 24.36                | 25.20              | 1.213         | <b>1.016</b>     | 22.1         |
| Back side                                  | 20  | QPSK 1RB_50  | 40140/2545     | 1:1.58     | 0.509         | 0.05            | 24.29                | 25.20              | 1.233         | 0.628            | 22.1         |
| Back side                                  | 20  | QPSK 1RB_50  | 40473/2578.3   | 1:1.58     | 0.466         | 0.02            | 24.19                | 25.20              | 1.262         | 0.588            | 22.1         |
| Back side                                  | 20  | QPSK 1RB_50  | 40807/2611.7   | 1:1.58     | 0.501         | 0.09            | 24.26                | 25.20              | 1.242         | 0.622            | 22.1         |
| Bottom side                                | 20  | QPSK 1RB_50  | 40140/2545     | 1:1.58     | 0.753         | -0.10           | 24.29                | 25.20              | 1.233         | 0.929            | 22.1         |
| Bottom side                                | 20  | QPSK 1RB_50  | 40473/2578.3   | 1:1.58     | 0.652         | 0.03            | 24.19                | 25.20              | 1.262         | 0.823            | 22.1         |
| Bottom side                                | 20  | QPSK 1RB_50  | 40807/2611.7   | 1:1.58     | 0.751         | -0.10           | 24.26                | 25.20              | 1.242         | 0.932            | 22.1         |
| Bottom side-repeat                         | 20  | QPSK 1RB_50  | 41140/2645     | 1:1.58     | 0.834         | -0.11           | 24.36                | 25.20              | 1.213         | 1.012            | 22.1         |
| Hotspot Test data (Separate 10mm 50%RB)    |     |              |                |            |               |                 |                      |                    |               |                  |              |
| Front side                                 | 20  | QPSK 50RB_25 | 41140/2645     | 1:1.58     | 0.298         | -0.19           | 23.32                | 24.20              | 1.225         | 0.365            | 22.1         |
| Back side                                  | 20  | QPSK 50RB_25 | 41140/2645     | 1:1.58     | 0.464         | -0.12           | 23.32                | 24.20              | 1.225         | 0.568            | 22.1         |
| Left side                                  | 20  | QPSK 50RB_25 | 41140/2645     | 1:1.58     | 0.115         | -0.06           | 23.32                | 24.20              | 1.225         | 0.141            | 22.1         |
| Right side                                 | 20  | QPSK 50RB_25 | 41140/2645     | 1:1.58     | 0.186         | -0.02           | 23.32                | 24.20              | 1.225         | 0.228            | 22.1         |
| Bottom side                                | 20  | QPSK 50RB_25 | 41140/2645     | 1:1.58     | 0.568         | -0.14           | 23.32                | 24.20              | 1.225         | 0.696            | 22.1         |
| Bottom side                                | 20  | QPSK 50RB_25 | 40140/2545     | 1:1.58     | 0.558         | 0.02            | 23.24                | 24.20              | 1.247         | 0.696            | 22.1         |
| Bottom side                                | 20  | QPSK 50RB_50 | 40473/2578.3   | 1:1.58     | 0.517         | 0.04            | 23.20                | 24.20              | 1.259         | 0.651            | 22.1         |
| Bottom side                                | 20  | QPSK 50RB_50 | 40807/2611.7   | 1:1.58     | 0.562         | 0.07            | 23.26                | 24.20              | 1.242         | 0.698            | 22.1         |
| Hotspot Test data (Separate 10mm 100%RB)   |     |              |                |            |               |                 |                      |                    |               |                  |              |
| Back side                                  | 20  | QPSK 100RB_0 | 41140/2645     | 1:1.58     | 0.523         | -0.08           | 23.34                | 24.20              | 1.219         | 0.638            | 22.1         |
| Bottom side                                | 20  | QPSK 100RB_0 | 41140/2645     | 1:1.58     | 0.579         | 0.04            | 23.34                | 24.20              | 1.219         | 0.706            | 22.1         |

Table 20: SAR of LTE Band 41 for Head and Body.

Note:



Unless otherwise agreed in writing, this document is issued by the Company subject to its General Conditions of Service printed overleaf, available on request or accessible at <http://www.sgs.com/en/Terms-and-Conditions.aspx> and, for electronic format documents, subject to Terms and Conditions for Electronic Documents at <http://www.sgs.com/en/Terms-and-Conditions/Terms-e-Documents.aspx>. Attention is drawn to the limitation of liability, indemnification and jurisdiction issues defined therein. Any holder of this document is advised that information contained hereon reflects the Company's findings at the time of its intervention only and within the limits of Client's instructions, if any. The Company's sole responsibility is to its Client and this document does not exonerate parties to a transaction from exercising all their rights and obligations under the transaction documents. This document cannot be reproduced except in full, without prior written approval of the Company. Any unauthorized alteration, forgery or falsification of the content or appearance of this document is unlawful and offenders may be prosecuted to the fullest extent of the law. Unless otherwise stated the results shown in this test report refer only to the sample(s) tested and such sample(s) are retained for 30 days only.

- 1) The maximum Scaled SAR value is marked in **bold**. Graph results refer to Appendix B.
- 2) Per KDB447498 D01, testing of other required channels within the operating mode of a frequency band is not required when the reported 1-g or 10-g SAR for the mid-band or highest output power channel is:
  - $\leq 0.8\text{W/kg}$  for 1-g or  $2.0\text{W/kg}$  for 10-g respectively, when the transmission band is  $\leq 100\text{MHz}$ .
  - $\leq 0.6\text{ W/kg}$  or  $1.5\text{ W/kg}$ , for 1-g or 10-g respectively, when the transmission band is between 100 MHz and 200 MHz.
  - $\leq 0.4\text{ W/kg}$  or  $1.0\text{ W/kg}$ , for 1-g or 10-g respectively, when the transmission band is  $\geq 200\text{ MHz}$ .



Unless otherwise agreed in writing, this document is issued by the Company subject to its General Conditions of Service printed overleaf, available on request or accessible at <http://www.sgs.com/en/Terms-and-Conditions.aspx> and, for electronic format documents, subject to Terms and Conditions for Electronic Documents at <http://www.sgs.com/en/Terms-and-Conditions/Terms-e-Documents.aspx>. Attention is drawn to the limitation of liability, indemnification and jurisdiction issues defined therein. Any holder of this document is advised that information contained hereon reflects the Company's findings at the time of its intervention only and within the limits of Client's instructions, if any. The Company's sole responsibility is to its Client and this document does not exonerate parties to a transaction from exercising all their rights and obligations under the transaction documents. This document cannot be reproduced except in full, without prior written approval of the Company. Any unauthorized alteration, forgery or falsification of the content or appearance of this document is unlawful and offenders may be prosecuted to the fullest extent of the law. Unless otherwise stated the results shown in this test report refer only to the sample(s) tested and such sample(s) are retained for 30 days only.

Attention: To check the authenticity of testing /inspection report & certificate, please contact us at telephone: (86-755) 8307 1443, or email: [CN.Doccheck@sgs.com](mailto:CN.Doccheck@sgs.com)  
 No.1 Workshop, M-10, Middle Section, Science & Technology Park, Shenzhen, China 518057 t (86-755) 26012053 f (86-755) 26710594 www.sgs.com.cn  
 中国·深圳·科技园中区M-10栋一号厂房 邮编: 518057 t (86-755) 26012053 f (86-755) 26710594 sgs.china@sgs.com



**8.3.7 SAR Result of WIFI 2.4G**

| Test position                      | Test mode | Test Ch./Freq. | Duty Cycle | Duty Cycle Scaled factor | SAR (W/kg)1-g | Power drift(dB) | Conducted power(dBm) | Tune up Limit(dBm) | Scaled factor | Scaled SAR(W/kg) | Liquid Temp. |
|------------------------------------|-----------|----------------|------------|--------------------------|---------------|-----------------|----------------------|--------------------|---------------|------------------|--------------|
| Head Test data                     |           |                |            |                          |               |                 |                      |                    |               |                  |              |
| Left cheek                         | 802.11b   | 6/2437         | 98.96%     | 1.010                    | 0.563         | -0.04           | 17.08                | 17.50              | 1.102         | <b>0.627</b>     | 22.0         |
| Left tilted                        | 802.11b   | 6/2437         | 98.96%     | 1.010                    | 0.454         | -0.02           | 17.08                | 17.50              | 1.102         | 0.505            | 22.0         |
| Right cheek                        | 802.11b   | 6/2437         | 98.96%     | 1.010                    | 0.358         | -0.07           | 17.08                | 17.50              | 1.102         | 0.398            | 22.0         |
| Right tilted                       | 802.11b   | 6/2437         | 98.96%     | 1.010                    | 0.313         | 0.14            | 17.08                | 17.50              | 1.102         | 0.348            | 22.0         |
| Body worn Test data(Separate 10mm) |           |                |            |                          |               |                 |                      |                    |               |                  |              |
| Front side                         | 802.11b   | 6/2437         | 98.96%     | 1.010                    | 0.121         | -0.19           | 17.08                | 17.50              | 1.102         | 0.135            | 22.0         |
| Back side                          | 802.11b   | 6/2437         | 98.96%     | 1.010                    | 0.178         | -0.02           | 17.08                | 17.50              | 1.102         | <b>0.198</b>     | 22.0         |
| Hotspot Test data (Separate 10mm)  |           |                |            |                          |               |                 |                      |                    |               |                  |              |
| Front side                         | 802.11b   | 6/2437         | 98.96%     | 1.010                    | 0.121         | -0.19           | 17.08                | 17.50              | 1.102         | 0.135            | 22.0         |
| Back side                          | 802.11b   | 6/2437         | 98.96%     | 1.010                    | 0.178         | -0.02           | 17.08                | 17.50              | 1.102         | <b>0.198</b>     | 22.0         |
| Right side                         | 802.11b   | 6/2437         | 98.96%     | 1.010                    | 0.101         | -0.11           | 17.08                | 17.50              | 1.102         | 0.112            | 22.0         |
| Top side                           | 802.11b   | 6/2437         | 98.96%     | 1.010                    | 0.088         | -0.02           | 17.08                | 17.50              | 1.102         | 0.098            | 22.0         |

Table 21: SAR of WIFI 2.4G for Head and Body.

Note:

- 1) The maximum Scaled SAR value is marked in bold. Graph results refer to Appendix B.
- 2) Per KDB447498 D01, testing of other required channels within the operating mode of a frequency band is not required when the reported 1-g or 10-g SAR for the mid-band or highest output power channel is:
  - $\leq 0.8\text{W/kg}$  for 1-g or  $2.0\text{W/kg}$  for 10-g respectively, when the transmission band is  $\leq 100\text{MHz}$ .
  - $\leq 0.6\text{ W/kg}$  or  $1.5\text{ W/kg}$ , for 1-g or 10-g respectively, when the transmission band is between 100 MHz and 200 MHz.
  - $\leq 0.4\text{ W/kg}$  or  $1.0\text{ W/kg}$ , for 1-g or 10-g respectively, when the transmission band is  $\geq 200\text{ MHz}$ .
- 3) When the highest reported SAR for the initial test configuration is adjusted by the ratio of the subsequent test configuration to initial test configuration specified maximum output power and the adjusted SAR is  $\leq 1.2\text{ W/kg}$ , SAR test for the other 802.11 modes are not required.



Unless otherwise agreed in writing, this document is issued by the Company subject to its General Conditions of Service printed overleaf, available on request or accessible at <http://www.sgs.com/en/Terms-and-Conditions.aspx> and, for electronic format documents, subject to Terms and Conditions for Electronic Documents at <http://www.sgs.com/en/Terms-and-Conditions/Terms-e-Documents.aspx>. Attention is drawn to the limitation of liability, indemnification and jurisdiction issues defined therein. Any holder of this document is advised that information contained hereon reflects the Company's findings at the time of its intervention only and within the limits of Client's instructions, if any. The Company's sole responsibility is to its Client and this document does not exonerate parties to a transaction from exercising all their rights and obligations under the transaction documents. This document cannot be reproduced except in full, without prior written approval of the Company. Any unauthorized alteration, forgery or falsification of the content or appearance of this document is unlawful and offenders may be prosecuted to the fullest extent of the law. Unless otherwise stated the results shown in this test report refer only to the sample(s) tested and such sample(s) are retained for 30 days only.  
Attention: To check the authenticity of testing /inspection report & certificate, please contact us at telephone: (86-755) 8307 1443, or email: [CN.Doccheck@sgs.com](mailto:CN.Doccheck@sgs.com)

**8.3.8 SAR Result of BT**

| Test position                       | Test mode | Test Ch./Freq. | Duty Cycle | Duty Cycle Scaled factor | SAR (W/kg)1-g | Power drift (dB) | Conducted power(dBm) | Tune up Limit(dBm) | Scaled factor | Scaled SAR (W/kg) | Liquid Temp. |
|-------------------------------------|-----------|----------------|------------|--------------------------|---------------|------------------|----------------------|--------------------|---------------|-------------------|--------------|
| Head Test data                      |           |                |            |                          |               |                  |                      |                    |               |                   |              |
| Left cheek                          | DH5       | 78/2480        | 76.75%     | 1.303                    | 0.054         | 0.03             | 11.95                | 13.50              | 1.429         | <b>0.100</b>      | 22.0         |
| Left tilted                         | DH5       | 78/2480        | 76.75%     | 1.303                    | 0.045         | -0.02            | 11.95                | 13.50              | 1.429         | 0.084             | 22.0         |
| Right cheek                         | DH5       | 78/2480        | 76.75%     | 1.303                    | 0.036         | 0.07             | 11.95                | 13.50              | 1.429         | 0.067             | 22.0         |
| Right tilted                        | DH5       | 78/2480        | 76.75%     | 1.303                    | 0.029         | -0.04            | 11.95                | 13.50              | 1.429         | 0.054             | 22.0         |
| Body worn Test data (Separate 10mm) |           |                |            |                          |               |                  |                      |                    |               |                   |              |
| Front side                          | DH5       | 78/2480        | 76.75%     | 1.303                    | 0.009         | 0.05             | 11.95                | 13.50              | 1.429         | 0.017             | 22.0         |
| Back side                           | DH5       | 78/2480        | 76.75%     | 1.303                    | 0.011         | 0.00             | 11.95                | 13.50              | 1.429         | <b>0.020</b>      | 22.0         |
| Hotspot Test data (Separate 10mm)   |           |                |            |                          |               |                  |                      |                    |               |                   |              |
| Front side                          | DH5       | 78/2480        | 76.75%     | 1.303                    | 0.009         | 0.05             | 11.95                | 13.50              | 1.429         | 0.017             | 22.0         |
| Back side                           | DH5       | 78/2480        | 76.75%     | 1.303                    | 0.011         | 0.00             | 11.95                | 13.50              | 1.429         | <b>0.020</b>      | 22.0         |
| Right side                          | DH5       | 78/2480        | 76.75%     | 1.303                    | 0.009         | 0.03             | 11.95                | 13.50              | 1.429         | 0.016             | 22.0         |
| Top side                            | DH5       | 78/2480        | 76.75%     | 1.303                    | 0.003         | -0.07            | 11.95                | 13.50              | 1.429         | 0.005             | 22.0         |

Table 22: SAR of BT for Head and Body.

Note:

- 1) The maximum Scaled SAR value is marked in **bold**. Graph results refer to Appendix B.
- 2) Per KDB447498 D01, testing of other required channels within the operating mode of a frequency band is not required when the reported 1-g or 10-g SAR for the mid-band or highest output power channel is:
  - $\leq 0.8\text{W/kg}$  for 1-g or  $2.0\text{W/kg}$  for 10-g respectively, when the transmission band is  $\leq 100\text{MHz}$ .
  - $\leq 0.6\text{ W/kg}$  or  $1.5\text{ W/kg}$ , for 1-g or 10-g respectively, when the transmission band is between 100 MHz and 200 MHz.
  - $\leq 0.4\text{ W/kg}$  or  $1.0\text{ W/kg}$ , for 1-g or 10-g respectively, when the transmission band is  $\geq 200\text{ MHz}$ .



Unless otherwise agreed in writing, this document is issued by the Company subject to its General Conditions of Service printed overleaf, available on request or accessible at <http://www.sgs.com/en/Terms-and-Conditions.aspx> and, for electronic format documents, subject to Terms and Conditions for Electronic Documents at <http://www.sgs.com/en/Terms-and-Conditions/Terms-e-Documents.aspx>. Attention is drawn to the limitation of liability, indemnification and jurisdiction issues defined therein. Any holder of this document is advised that information contained hereon reflects the Company's findings at the time of its intervention only and within the limits of Client's instructions, if any. The Company's sole responsibility is to its Client and this document does not exonerate parties to a transaction from exercising all their rights and obligations under the transaction documents. This document cannot be reproduced except in full, without prior written approval of the Company. Any unauthorized alteration, forgery or falsification of the content or appearance of this document is unlawful and offenders may be prosecuted to the fullest extent of the law. Unless otherwise stated the results shown in this test report refer only to the sample(s) tested and such sample(s) are retained for 30 days only.

Attention: To check the authenticity of testing /inspection report & certificate, please contact us at telephone: (86-755) 8307 1443, or email: [CN.Doccheck@sgs.com](mailto:CN.Doccheck@sgs.com)  
No.1 Workshop, M-10, Middle Section, Science & Technology Park, Shenzhen, China 518057 t (86-755) 26012053 f (86-755) 26710594 www.sgs.com.cn  
中国·深圳·科技园中区M-10栋一号厂房 邮编: 518057 t (86-755) 26012053 f (86-755) 26710594 sgs.china@sgs.com

## 8.4 Multiple Transmitter Evaluation

### 8.4.1 Simultaneous SAR test evaluation

- **Simultaneous Transmission Possibilities**

| NO. | Simultaneous Tx Combination | Head | Body | Hotspot | Product Specific 10-g (0mm) |
|-----|-----------------------------|------|------|---------|-----------------------------|
| 1   | GSM Voice + BT              | Yes  | Yes  | Yes     | Yes                         |
| 2   | GSM DATA + BT               | N/A  | Yes  | Yes     | Yes                         |
| 3   | GSM Voice + WiFi 2.4G       | Yes  | Yes  | Yes     | Yes                         |
| 4   | GSM DATA + WiFi 2.4G        | N/A  | Yes  | Yes     | Yes                         |
| 5   | UMTS + BT                   | Yes  | Yes  | Yes     | Yes                         |
| 6   | UMTS + WiFi 2.4G            | Yes  | Yes  | Yes     | Yes                         |
| 7   | LTE + WiFi 2.4G             | Yes  | Yes  | Yes     | Yes                         |
| 8   | LTE + BT                    | Yes  | Yes  | Yes     | Yes                         |

Note:

- 1) WiFi 2.4G and Bluetooth can't transmit simultaneously.
- 2) The device does not support DTM function.



Unless otherwise agreed in writing, this document is issued by the Company subject to its General Conditions of Service printed overleaf, available on request or accessible at <http://www.sgs.com/en/Terms-and-Conditions.aspx> and, for electronic format documents, subject to Terms and Conditions for Electronic Documents at <http://www.sgs.com/en/Terms-and-Conditions/Terms-e-Document.aspx>. Attention is drawn to the limitation of liability, indemnification and jurisdiction issues defined therein. Any holder of this document is advised that information contained hereon reflects the Company's findings at the time of its intervention only and within the limits of Client's instructions, if any. The Company's sole responsibility is to its Client and this document does not exonerate parties to a transaction from exercising all their rights and obligations under the transaction documents. This document cannot be reproduced except in full, without prior written approval of the Company. Any unauthorized alteration, forgery or falsification of the content or appearance of this document is unlawful and offenders may be prosecuted to the fullest extent of the law. Unless otherwise stated the results shown in this test report refer only to the sample(s) tested and such sample(s) are retained for 30 days only.

Attention: To check the authenticity of testing /inspection report & certificate, please contact us at telephone: (86-755) 8307 1443, or email: [CN.Doccheck@sgs.com](mailto:CN.Doccheck@sgs.com)  
 No.1 Workshop, M-10, Middle Section, Science & Technology Park, Shenzhen, China 518057 t (86-755) 26012053 f (86-755) 26710594 www.sgs.com.cn  
 中国·深圳·科技园中区M-10栋一号厂房 邮编: 518057 t (86-755) 26012053 f (86-755) 26710594 sgs.china@sgs.com

### 8.4.2 Simultaneous Transmission SAR Summation Scenario

| Test position |             | Main Antenna SARmax (W/kg) |         |               |              |            |             | WiFi Antenna SARmax (W/kg) |       | Summed 1g SARmax (W/kg) | SPLSR |
|---------------|-------------|----------------------------|---------|---------------|--------------|------------|-------------|----------------------------|-------|-------------------------|-------|
|               |             | GSM850                     | GSM1900 | WCDMA Band II | WCDMA Band V | LTE Band 5 | LTE Band 41 | WLAN 2.4G                  | BT    |                         |       |
| Head          | Left Touch  | 0.177                      | 0.138   | 0.353         | 0.310        | 0.270      | 0.129       | <b>0.627</b>               | 0.100 | <b>0.980</b>            | NA    |
|               | Left Tilt   | 0.099                      | 0.080   | 0.248         | 0.155        | 0.127      | 0.135       | 0.505                      | 0.084 | 0.753                   | NA    |
|               | Right Touch | 0.183                      | 0.086   | 0.250         | 0.293        | 0.263      | 0.159       | 0.398                      | 0.067 | 0.691                   | NA    |
|               | Right Tilt  | 0.106                      | 0.064   | 0.226         | 0.145        | 0.146      | 0.111       | 0.348                      | 0.054 | 0.574                   | NA    |
| Body worn     | Front       | 0.125                      | 0.295   | 0.873         | 0.318        | 0.240      | 0.428       | 0.135                      | 0.017 | 1.008                   | NA    |
|               | Back        | 0.254                      | 0.379   | <b>1.044</b>  | 0.594        | 0.501      | 0.670       | 0.198                      | 0.020 | <b>1.242</b>            | NA    |
| Hotspot       | Front       | 0.293                      | 0.436   | 0.873         | 0.318        | 0.240      | 0.428       | 0.135                      | 0.017 | 1.008                   | NA    |
|               | Back        | 0.576                      | 0.507   | <b>1.044</b>  | 0.594        | 0.501      | 0.670       | 0.198                      | 0.020 | <b>1.242</b>            | NA    |
|               | Left        | 0.374                      | 0.417   | 0.691         | 0.310        | 0.287      | 0.161       | /                          | /     | 0.691                   | NA    |
|               | Right       | 0.287                      | /       | /             | 0.261        | 0.237      | 0.254       | 0.112                      | 0.016 | 0.399                   | NA    |
|               | Top         | /                          | /       | /             | /            | /          | /           | 0.098                      | 0.005 | 0.098                   | NA    |
|               | Bottom      | 0.277                      | 0.385   | 0.713         | 0.294        | 0.269      | 1.016       | /                          | /     | 1.016                   | NA    |



Unless otherwise agreed in writing, this document is issued by the Company subject to its General Conditions of Service printed overleaf, available on request or accessible at <http://www.sgs.com/en/Terms-and-Conditions.aspx> and, for electronic format documents, subject to Terms and Conditions for Electronic Documents at <http://www.sgs.com/en/Terms-and-Conditions/Terms-e-Documents.aspx>. Attention is drawn to the limitation of liability, indemnification and jurisdiction issues defined therein. Any holder of this document is advised that information contained hereon reflects the Company's findings at the time of its intervention only and within the limits of Client's instructions, if any. The Company's sole responsibility is to its Client and this document does not exonerate parties to a transaction from exercising all their rights and obligations under the transaction documents. This document cannot be reproduced except in full, without prior written approval of the Company. Any unauthorized alteration, forgery or falsification of the content or appearance of this document is unlawful and offenders may be prosecuted to the fullest extent of the law. Unless otherwise stated the results shown in this test report refer only to the sample(s) tested and such sample(s) are retained for 30 days only.

Attention: To check the authenticity of testing /inspection report & certificate, please contact us at telephone: (86-755) 8307 1443, or email: [CN.Doccheck@sgs.com](mailto:CN.Doccheck@sgs.com)  
No.1 Workshop, M-10, Middle Section, Science & Technology Park, Shenzhen, China 518057 t (86-755) 26012053 f (86-755) 26710594 www.sgsgroup.com.cn  
中国·深圳·科技园中区M-10栋一号厂房 邮编: 518057 t (86-755) 26012053 f (86-755) 26710594 sgs.china@sgs.com



## 9 Equipment list

| Test Platform                       |                                      | SPEAG DASY5 Professional                      |               |                  |                         |            |
|-------------------------------------|--------------------------------------|---|---------------|------------------|-------------------------|------------|
| Description                         |                                      | SAR Test System (Frequency range 300MHz-6GHz) |               |                  |                         |            |
| Software Reference                  |                                      | DASY52 52.8.8(1258); SEMCAD X 14.6.10(7373)   |               |                  |                         |            |
| <b>Hardware Reference</b>           |                                      |   |               |                  |                         |            |
| Equipment                           | Manufacturer                         | Model   | Serial Number | Calibration Date | Due date of calibration |            |
| <input checked="" type="checkbox"/> | Twin Phantom                         | SPEAG   | SAM 2         | 1913             | NCR                     | NCR        |
| <input checked="" type="checkbox"/> | Twin Phantom                         | SPEAG   | SAM 7         | 1027             | NCR                     | NCR        |
| <input checked="" type="checkbox"/> | Twin Phantom                         | SPEAG   | SAM 8         | 1063             | NCR                     | NCR        |
| <input checked="" type="checkbox"/> | DAE                                  | SPEAG   | DAE4          | 1267             | 2019-12-17              | 2020-12-16 |
| <input checked="" type="checkbox"/> | DAE                                  | SPEAG   | DAE4          | 1428             | 2020-03-03              | 2021-03-02 |
| <input checked="" type="checkbox"/> | E-Field Probe                        | SPEAG   | EX3DV4        | 3982             | 2019-09-11              | 2020-09-10 |
| <input checked="" type="checkbox"/> | E-Field Probe                        | SPEAG   | EX3DV4        | 3923             | 2019-10-22              | 2020-10-21 |
| <input checked="" type="checkbox"/> | Validation Kits                      | SPEAG   | D835V2        | 4d105            | 2019-12-17              | 2022-12-16 |
| <input checked="" type="checkbox"/> | Validation Kits                      | SPEAG   | D1900V2       | 5d028            | 2019-12-17              | 2022-12-16 |
| <input checked="" type="checkbox"/> | Validation Kits                      | SPEAG   | D2450V2       | 733              | 2019-12-17              | 2022-12-16 |
| <input checked="" type="checkbox"/> | Validation Kits                      | SPEAG   | D2600V2       | 1125             | 2019-05-20              | 2022-05-19 |
| <input checked="" type="checkbox"/> | Agilent Network Analyzer             | Agilent                                       | E5071C        | MY46523591       | 2020-04-16              | 2021-04-15 |
| <input checked="" type="checkbox"/> | Dielectric Probe Kit                 | Agilent                                       | 85070E        | US01440210       | NCR                     | NCR        |
| <input checked="" type="checkbox"/> | Universal Radio Communication Tester | R&S   | CMW500        | 111637           | 2020-04-16              | 2021-04-15 |
| <input checked="" type="checkbox"/> | Radio Communication Analyzer         | Anritsu                                       | MT8821C       | 6201502984       | 2020-06-11              | 2021-06-10 |
| <input checked="" type="checkbox"/> | RF Bi-Directional Coupler            | Agilent                                       | 86205-60001   | MY31400031       | NCR                     | NCR        |
| <input checked="" type="checkbox"/> | Signal Generator                     | Agilent                                       | N5171B        | MY53050736       | 2020-04-15              | 2021-04-14 |
| <input checked="" type="checkbox"/> | Preamplifier                         | Mini-Circuits                                 | ZHL-42W       | 15542            | NCR                     | NCR        |
| <input checked="" type="checkbox"/> | Power Meter                          | Agilent                                       | E4416A        | GB41292095       | 2020-04-15              | 2021-04-14 |
| <input checked="" type="checkbox"/> | Power Sensor                         | Agilent                                       | 8481H         | MY41091234       | 2020-04-15              | 2021-04-14 |
| <input checked="" type="checkbox"/> | Power Sensor                         | R&S   | NRP-Z92       | 100025           | 2020-04-16              | 2021-04-15 |
| <input checked="" type="checkbox"/> | Attenuator                           | SHX   | TS2-3dB       | 30704            | NCR                     | NCR        |
| <input checked="" type="checkbox"/> | Coaxial low pass filter              | Mini-Circuits                                 | VLF-2500(+)   | NA               | NCR                     | NCR        |
| <input checked="" type="checkbox"/> | Coaxial low pass filter              | Microlab Fxr                                  | LA-F13        | NA               | NCR                     | NCR        |
| <input checked="" type="checkbox"/> | 50 Ω coaxial load                    | Mini-Circuits                                 | KARN-50+      | 00850            | NCR                     | NCR        |
| <input checked="" type="checkbox"/> | DC POWER SUPPLY                      | SAKO  | SK1730SL5A    | NA               | NCR                     | NCR        |
| <input checked="" type="checkbox"/> | Speed reading thermometer            | MingGao                                       | T809          | NA               | 2020-04-21              | 2021-04-20 |
| <input checked="" type="checkbox"/> | Humidity and Temperature Indicator   | KIMTOKA                                       | KIMTOKA       | NA               | 2020-04-21              | 2021-04-20 |

Note: All the equipments are within the valid period when the tests are performed.



Unless otherwise agreed in writing, this document is issued by the Company subject to its General Conditions of Service printed overleaf, available on request or accessible at <http://www.sgs.com/en/Terms-and-Conditions.aspx> and, for electronic format documents, subject to Terms and Conditions for Electronic Documents at <http://www.sgs.com/en/Terms-and-Conditions/Terms-e-Documents.aspx>. Attention is drawn to the limitation of liability, indemnification and jurisdiction issues defined therein. Any holder of this document is advised that information contained hereon reflects the Company's findings at the time of its intervention only and within the limits of Client's instructions, if any. The Company's sole responsibility is to its Client and this document does not exonerate parties to a transaction from exercising all their rights and obligations under the transaction documents. This document cannot be reproduced except in full, without prior written approval of the Company. Any unauthorized alteration, forgery or falsification of the content or appearance of this document is unlawful and offenders may be prosecuted to the fullest extent of the law. Unless otherwise stated the results shown in this test report refer only to the sample(s) tested and such sample(s) are retained for 30 days only.  
Attention: To check the authenticity of testing/inspection report & certificate, please contact us at telephone: (86-755) 8307 1443, or email: [CN.Doccheck@sgs.com](mailto:CN.Doccheck@sgs.com)

## 10 Calibration certificate

Please see the Appendix C

## 11 Photographs

Please see the Appendix D

## Appendix A: Detailed System Check Results

## Appendix B: Detailed Test Results

## Appendix C: Calibration certificate

## Appendix D: Photographs

---END---



Unless otherwise agreed in writing, this document is issued by the Company subject to its General Conditions of Service printed overleaf, available on request or accessible at <http://www.sgs.com/en/Terms-and-Conditions.aspx> and, for electronic format documents, subject to Terms and Conditions for Electronic Documents at <http://www.sgs.com/en/Terms-and-Conditions/Terms-e-Documents.aspx>. Attention is drawn to the limitation of liability, indemnification and jurisdiction issues defined therein. Any holder of this document is advised that information contained hereon reflects the Company's findings at the time of its intervention only and within the limits of Client's instructions, if any. The Company's sole responsibility is to its Client and this document does not exonerate parties to a transaction from exercising all their rights and obligations under the transaction documents. This document cannot be reproduced except in full, without prior written approval of the Company. Any unauthorized alteration, forgery or falsification of the content or appearance of this document is unlawful and offenders may be prosecuted to the fullest extent of the law. Unless otherwise stated the results shown in this test report refer only to the sample(s) tested and such sample(s) are retained for 30 days only.

Attention: To check the authenticity of testing /inspection report & certificate, please contact us at telephone: (86-755) 8307 1443, or email: [CN.Doccheck@sgs.com](mailto:CN.Doccheck@sgs.com)



# **Appendix A**

## **Detailed System Check Results**

|  |
|--|
| 1. System Performance Check            |
| System Performance Check 835 MHz Head  |
| System Performance Check 1900 MHz Head |
| System Performance Check 2450 MHz Head |
| System Performance Check 2600 MHz Head |

Test Laboratory: SGS-SAR Lab

## System Performance Check 835 MHz Head

**DUT: D835V2; Type: D835V2; Serial: 4d105**

Communication System: UID 0, CW (0); Frequency: 835 MHz; Duty Cycle: 1:1

Medium: HSL835; Medium parameters used:  $f = 835$  MHz;  $\sigma = 0.932$  S/m;  $\epsilon_r = 42.479$ ;  $\rho = 1000$  kg/m<sup>3</sup>

Phantom section: Flat Section

DASY 5 Configuration:

- Probe: EX3DV4 - SN3982; ConvF(10.39, 10.39, 10.39); Calibrated: 2019-09-11
- Sensor-Surface: 2mm (Mechanical Surface Detection)
- Electronics: DAE4 Sn1267; Calibrated: 2019-12-17
- Phantom: SAM 7; Type: SAM; Serial: 1027
- DASY52 4.7.80(0); SEMCAD X 14.6.13(7474)

**Body/d=15mm, Pin=250mW/Area Scan (8x13x1):** Measurement grid: dx=15mm, dy=15mm

Maximum value of SAR (measured) = 3.15 W/kg

**Body/d=15mm, Pin=250mW/Zoom Scan (5x5x7)/Cube 0:** Measurement grid: dx=8mm, dy=8mm, dz=5mm

Reference Value = 53.85 V/m; Power Drift = -0.05 dB

Peak SAR (extrapolated) = 3.98 W/kg

**SAR(1 g) = 2.59 W/kg; SAR(10 g) = 1.69 W/kg**

Maximum value of SAR (measured) = 3.31 W/kg

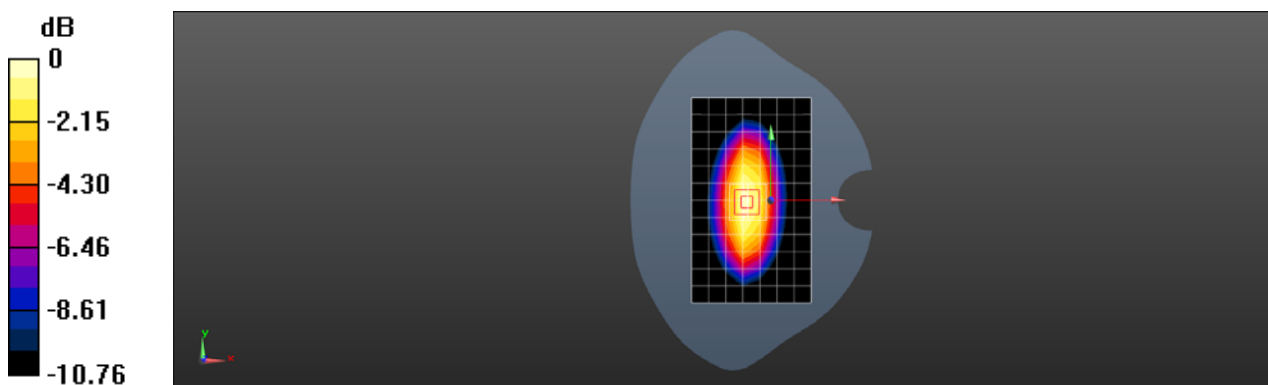

0 dB = 3.31 W/kg = 5.20 dBW/kg



Test Laboratory: SGS-SAR Lab

## System Performance Check 1900 MHz Head

**DUT: D1900V2; Type: D1900V2; Serial: 5d028**

Communication System: UID 0, CW (0); Frequency: 1900 MHz; Duty Cycle: 1:1

Medium: HSL1900; Medium parameters used:  $f = 1900$  MHz;  $\sigma = 1.394$  S/m;  $\epsilon_r = 40.341$ ;  $\rho = 1000$  kg/m<sup>3</sup>

Phantom section: Flat Section

DASY 5 Configuration:

- Probe: EX3DV4 - SN3982; ConvF(8.48, 8.48, 8.48); Calibrated: 2019-09-11
- Sensor-Surface: 2mm (Mechanical Surface Detection)
- Electronics: DAE4 Sn1267; Calibrated: 2019-12-17
- Phantom: SAM 8; Type: SAM; Serial: 1063
- DASY52 4.7.80(0); SEMCAD X 14.6.13(7474)

**Body/d=10mm, Pin=250mW/Area Scan (7x9x1):** Measurement grid: dx=15mm, dy=15mm  
Maximum value of SAR (measured) = 10.9 W/kg

**Body/d=10mm, Pin=250mW/Zoom Scan (5x5x7)/Cube 0:** Measurement grid: dx=8mm, dy=8mm, dz=5mm

Reference Value = 88.67 V/m; Power Drift = -0.01 dB

Peak SAR (extrapolated) = 19.0 W/kg

**SAR(1 g) = 10.3 W/kg; SAR(10 g) = 5.33 W/kg**

Maximum value of SAR (measured) = 11.5 W/kg

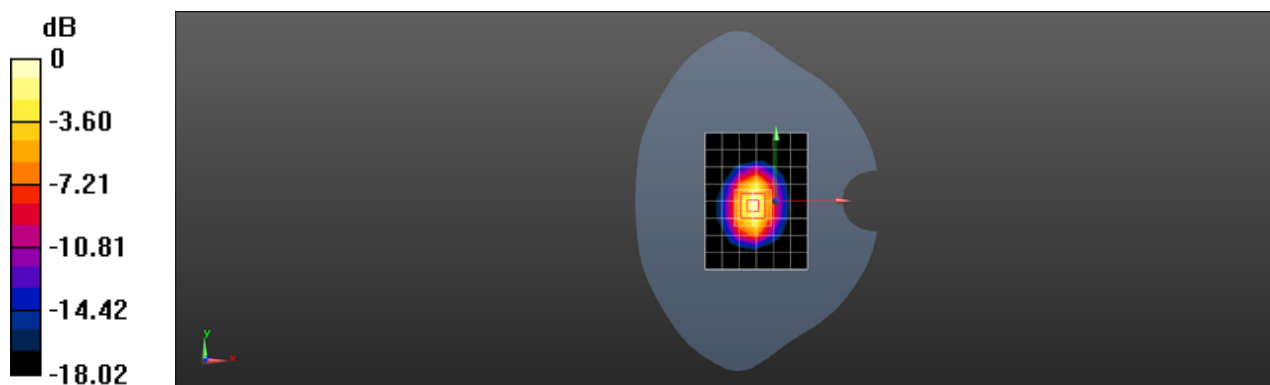

0 dB = 11.5 W/kg = 10.61 dBW/kg

Test Laboratory: SGS-SAR Lab

## System Performance Check 2450MHz Head

**DUT: D2450V2; Type: D2450V2; Serial: 733**

Communication System: UID 0, CW; Frequency: 2450 MHz; Duty Cycle: 1:1

Medium: HSL2450; Medium parameters used:  $f = 2450$  MHz;  $\sigma = 1.852$  S/m;  $\epsilon_r = 38.025$ ;  $\rho = 1000$  kg/m<sup>3</sup>

Phantom section: Flat Section

DASY 5 Configuration:

- Probe: EX3DV4 - SN3923; ConvF(7.87, 7.87, 7.87); Calibrated: 2019-10-22
- Sensor-Surface: 2mm (Mechanical Surface Detection)
- Electronics: DAE4 Sn1428; Calibrated: 2020-03-03
- Phantom: SAM 2; Type: SAM; Serial: 1913
- DASY52 52.10.3(1513); SEMCAD X 14.6.13(7474)

**Body/d=10mm, Pin=250mW/Area Scan (9x10x1):** Measurement grid: dx=12mm, dy=12mm

Maximum value of SAR (measured) = 20.3 W/kg

**Body/d=10mm, Pin=250mW/Zoom Scan (7x7x7)/Cube 0:** Measurement grid: dx=5mm, dy=5mm, dz=5mm

Reference Value = 89.26 V/m; Power Drift = -0.01 dB

Peak SAR (extrapolated) = 27.7 W/kg

**SAR(1 g) = 13 W/kg; SAR(10 g) = 5.98 W/kg**

Maximum value of SAR (measured) = 22.3 W/kg

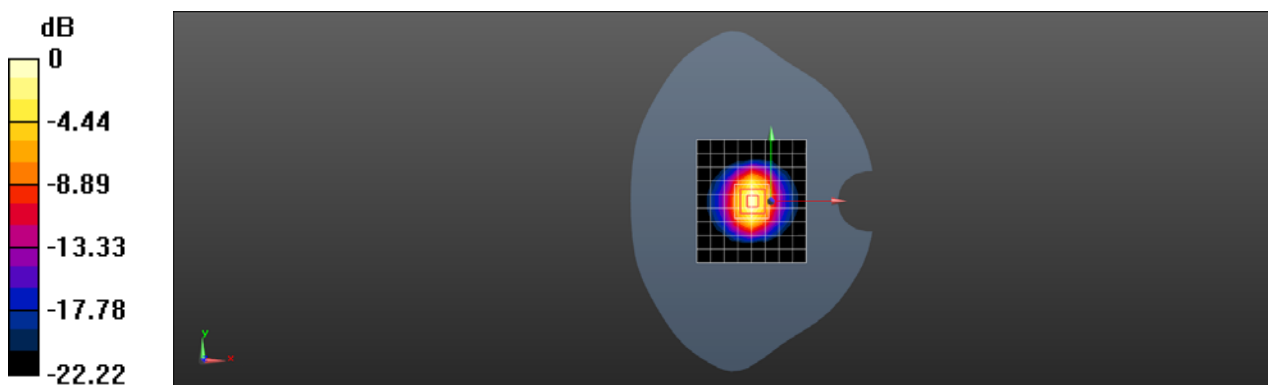

0 dB = 22.3 W/kg = 13.48 dBW/kg

Test Laboratory: SGS-SAR Lab

## System Performance Check 2600MHz Head

**DUT: D2600V2; Type: D2600V2; Serial: 1125**

Communication System: UID 0, CW (0); Frequency: 2600 MHz; Duty Cycle: 1:1

Medium: HSL2600; Medium parameters used:  $f = 2600$  MHz;  $\sigma = 2.024$  S/m;  $\epsilon_r = 37.471$ ;  $\rho = 1000$  kg/m<sup>3</sup>

Phantom section: Flat Section

DASY 5 Configuration:

- Probe: EX3DV4 - SN3923; ConvF(7.74, 7.74, 7.74); Calibrated: 2019-10-22
- Sensor-Surface: 2mm (Mechanical Surface Detection)
- Electronics: DAE4 Sn1428; Calibrated: 2020-03-03
- Phantom: SAM 2; Type: SAM; Serial: 1913
- DASY52 52.10.3(1513); SEMCAD X 14.6.13(7474)

**Body/d=10mm, Pin=250mW/Area Scan (9x10x1):** Measurement grid: dx=12mm, dy=12mm

Maximum value of SAR (measured) = 22.9 W/kg

**Body/d=10mm, Pin=250mW/Zoom Scan (7x7x7)/Cube 0:** Measurement grid: dx=5mm, dy=5mm, dz=5mm

Reference Value = 90.04 V/m; Power Drift = -0.03 dB

Peak SAR (extrapolated) = 30.4 W/kg

**SAR(1 g) = 14.2 W/kg; SAR(10 g) = 6.39 W/kg**

Maximum value of SAR (measured) = 24.5 W/kg

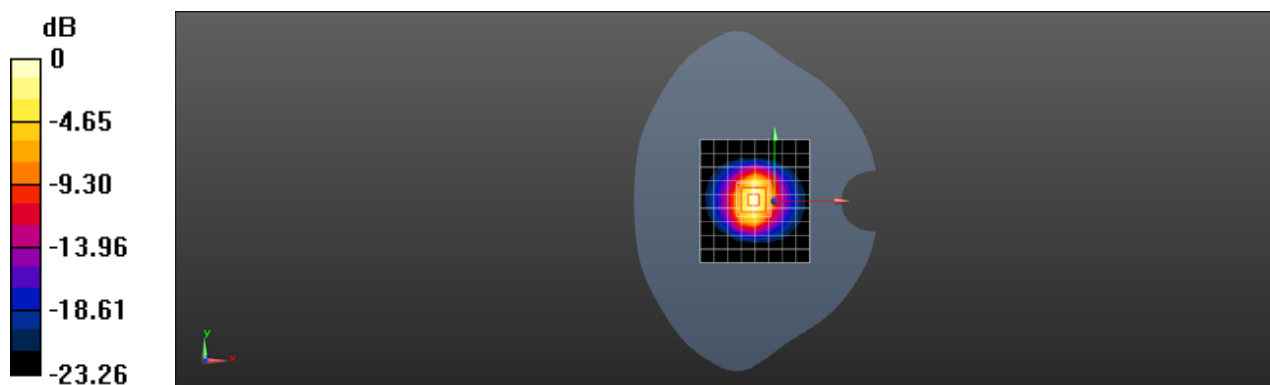

0 dB = 24.5 W/kg = 13.89 dBW/kg



# Appendix B

## Detailed Test Results

|                              |
|------------------------------|
| 1. GSM                       |
| GSM850 for Head &Body        |
| GSM1900 for Head &Body       |
| 2. WCDMA                     |
| WCDMA Band II for Head &Body |
| WCDMA Band V for Head &Body  |
| 3. LTE                       |
| LTE Band 5 for Head &Body    |
| LTE Band 41 for Head &Body   |
| 4. WIFI                      |
| WIFI 2.4G for Head &Body     |
| 5. BT                        |
| Bluetooth for Head &Body     |



Test Laboratory: SGS-SAR Lab

## LM-K420YMW GSM 850 GSM 190CH Right cheek

**DUT: LM-K420YMW; Type: Mobile handset; Serial: 356591110012232**

Communication System: UID 0, GSM 850; Frequency: 836.6 MHz; Duty Cycle: 1:8.3

Medium: HSL835; Medium parameters used:  $f = 837$  MHz;  $\sigma = 0.942$  S/m;  $\epsilon_r = 42.467$ ;  $\rho = 1000$  kg/m<sup>3</sup>

Phantom section: Right Section

DASY 5 Configuration:

- Probe: EX3DV4 - SN3982; ConvF(10.39, 10.39, 10.39); Calibrated: 2019-09-11
- Sensor-Surface: 2mm (Mechanical Surface Detection)
- Electronics: DAE4 Sn1267; Calibrated: 2019-12-17
- Phantom: SAM 7; Type: SAM; Serial: 1027
- DASY52 4.7.80(0); SEMCAD X 14.6.13(7474)

**Configuration/Head/Area Scan (8x13x1):** Measurement grid: dx=15mm, dy=15mm  
Maximum value of SAR (measured) = 0.178 W/kg

**Configuration/Head/Zoom Scan (5x5x7)/Cube 0:** Measurement grid: dx=8mm, dy=8mm, dz=5mm

Reference Value = 3.758 V/m; Power Drift = 0.08 dB

Peak SAR (extrapolated) = 0.187 W/kg

**SAR(1 g) = 0.163 W/kg; SAR(10 g) = 0.132 W/kg**

Maximum value of SAR (measured) = 0.179 W/kg

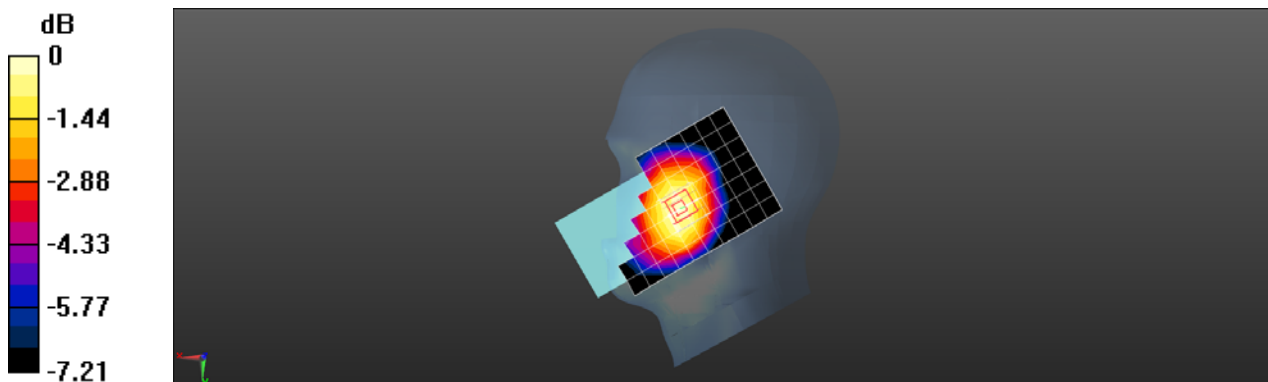

0 dB = 0.179 W/kg = -7.47 dBW/kg

Test Laboratory: SGS-SAR Lab

## LM-K420YMW GSM850 GSM 190CH Back side 10mm

**DUT: LM-K420YMW; Type: Mobile handset; Serial: 356591110012539**

Communication System: UID 0, GSM 850; Frequency: 836.6 MHz; Duty Cycle: 1:8.3

Medium: HSL835; Medium parameters used:  $f = 837$  MHz;  $\sigma = 0.932$  S/m;  $\epsilon_r = 42.467$ ;  $\rho = 1000$  kg/m<sup>3</sup>

Phantom section: Flat Section

DASY 5 Configuration:

- Probe: EX3DV4 - SN3982; ConvF(10.39, 10.39, 10.39); Calibrated: 2019-09-11
- Sensor-Surface: 2mm (Mechanical Surface Detection)
- Electronics: DAE4 Sn1267; Calibrated: 2019-12-17
- Phantom: SAM 7; Type: SAM; Serial: 1027
- DASY52 4.7.80(0); SEMCAD X 14.6.13(7474)

**Configuration/Body/Area Scan (8x13x1):** Measurement grid: dx=15mm, dy=15mm  
Maximum value of SAR (measured) = 0.287 W/kg

**Configuration/Body/Zoom Scan (5x5x7)/Cube 0:** Measurement grid: dx=8mm, dy=8mm, dz=5mm

Reference Value = 11.19 V/m; Power Drift = 0.01 dB

Peak SAR (extrapolated) = 0.411 W/kg

**SAR(1 g) = 0.226 W/kg; SAR(10 g) = 0.130 W/kg**

Maximum value of SAR (measured) = 0.316 W/kg

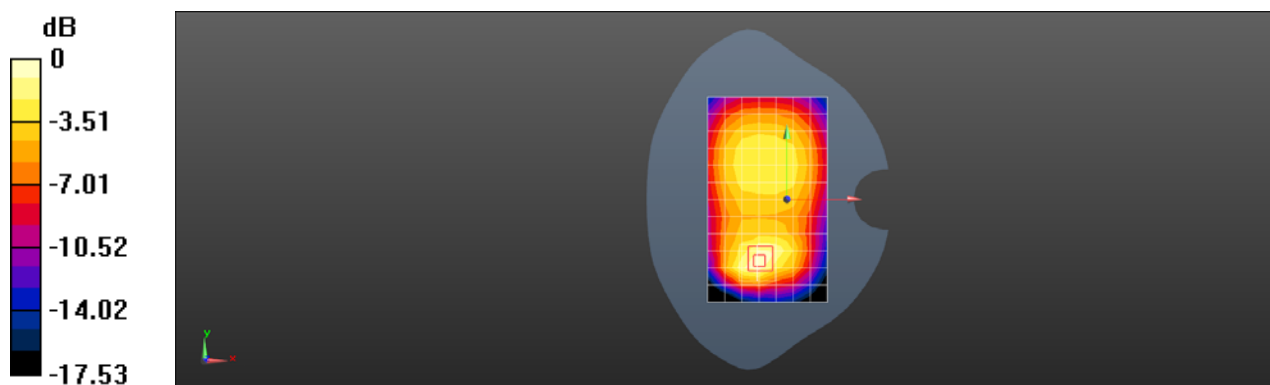

0 dB = 0.316 W/kg = -5.00 dBW/kg

Test Laboratory: SGS-SAR Lab

## LM-K420YMW GSM 850 GPRS 4TS 190CH Back side 10mm

**DUT: LM-K420YMW; Type: Mobile handset; Serial: 356591110012232**

Communication System: UID 0, GSM 850 4TS; Frequency: 836.6 MHz; Duty Cycle: 1:2.075

Medium: HSL835; Medium parameters used:  $f = 837$  MHz;  $\sigma = 0.942$  S/m;  $\epsilon_r = 42.467$ ;  $\rho = 1000$  kg/m<sup>3</sup>

Phantom section: Flat Section

DASY 5 Configuration:

- Probe: EX3DV4 - SN3982; ConvF(10.39, 10.39, 10.39); Calibrated: 2019-09-11
- Sensor-Surface: 2mm (Mechanical Surface Detection)
- Electronics: DAE4 Sn1267; Calibrated: 2019-12-17
- Phantom: SAM 7; Type: SAM; Serial: 1027
- DASY52 4.7.80(0); SEMCAD X 14.6.13(7474)

**Configuration/Body/Area Scan (8x13x1):** Measurement grid: dx=15mm, dy=15mm  
Maximum value of SAR (measured) = 0.519 W/kg

**Configuration/Body/Zoom Scan (5x5x7)/Cube 0:** Measurement grid: dx=8mm, dy=8mm, dz=5mm

Reference Value = 17.67 V/m; Power Drift = 0.13 dB

Peak SAR (extrapolated) = 0.698 W/kg

**SAR(1 g) = 0.430 W/kg; SAR(10 g) = 0.270 W/kg**

Maximum value of SAR (measured) = 0.564 W/kg

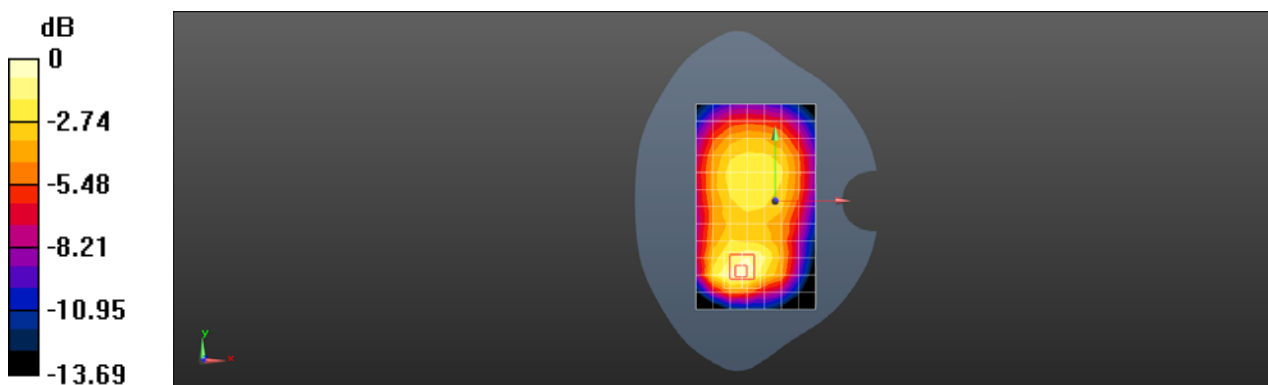

0 dB = 0.564 W/kg = -2.49 dBW/kg

Test Laboratory: SGS-SAR Lab

## LM-K420YMW GSM 1900 GSM 661CH Left cheek

**DUT: LM-K420YMW; Type: Mobile handset; Serial: 356591110012232**

Communication System: UID 0, GSM 1900; Frequency: 1880 MHz; Duty Cycle: 1:8.3

Medium: HSL1900; Medium parameters used:  $f = 1880$  MHz;  $\sigma = 1.385$  S/m;  $\epsilon_r = 40.374$ ;  $\rho = 1000$  kg/m<sup>3</sup>

Phantom section: Left Section

DASY 5 Configuration:

- Probe: EX3DV4 - SN3982; ConvF(8.48, 8.48, 8.48); Calibrated: 2019-09-11
- Sensor-Surface: 2mm (Mechanical Surface Detection)
- Electronics: DAE4 Sn1267; Calibrated: 2019-12-17
- Phantom: SAM 8; Type: SAM; Serial: 1063
- DASY52 4.7.80(0); SEMCAD X 14.6.13(7474)

**Configuration/Head/Area Scan (8x13x1):** Measurement grid: dx=15mm, dy=15mm  
Maximum value of SAR (measured) = 0.145 W/kg

**Configuration/Head/Zoom Scan (5x5x7)/Cube 0:** Measurement grid: dx=8mm, dy=8mm, dz=5mm

Reference Value = 2.869 V/m; Power Drift = 0.08 dB

Peak SAR (extrapolated) = 0.185 W/kg

**SAR(1 g) = 0.124 W/kg; SAR(10 g) = 0.078 W/kg**

Maximum value of SAR (measured) = 0.152 W/kg

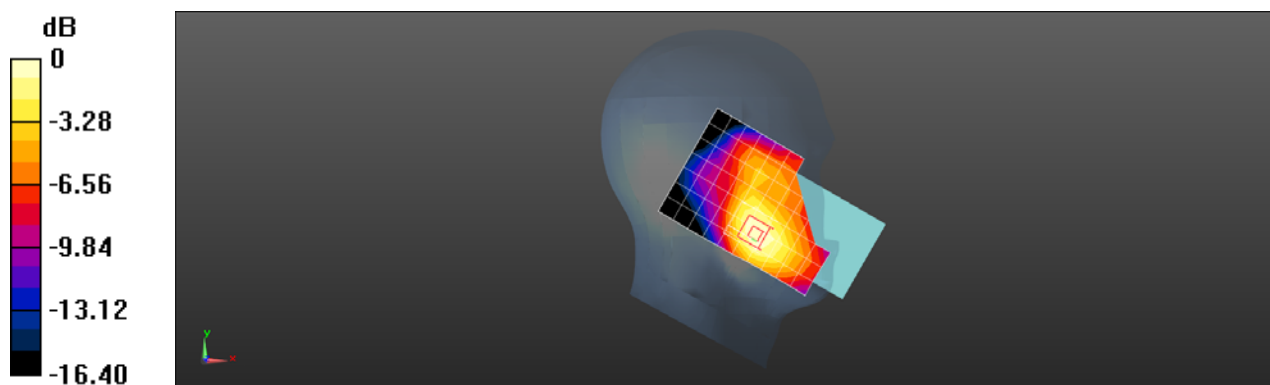



Test Laboratory: SGS-SAR Lab

## LM-K420YMW GSM1900 GSM 661CH Back side 10mm

**DUT: LM-K420YMW; Type: Mobile handset; Serial: 356591110012232**

Communication System: UID 0, GSM 1900 GSM; Frequency: 1880 MHz; Duty Cycle: 1:8.3

Medium: HSL1900; Medium parameters used:  $f = 1880$  MHz;  $\sigma = 1.385$  S/m;  $\epsilon_r = 40.374$ ;  $\rho = 1000$  kg/m<sup>3</sup>

Phantom section: Flat Section

DASY 5 Configuration:

- Probe: EX3DV4 - SN3982; ConvF(8.48, 8.48, 8.48); Calibrated: 2019-09-11
- Sensor-Surface: 2mm (Mechanical Surface Detection)
- Electronics: DAE4 Sn1267; Calibrated: 2019-12-17
- Phantom: SAM 8; Type: SAM; Serial: 1063
- DASY52 4.7.80(0); SEMCAD X 14.6.13(7474)

**Configuration/Body/Area Scan (8x13x1):** Measurement grid: dx=15mm, dy=15mm  
Maximum value of SAR (measured) = 0.418 W/kg

**Configuration/Body/Zoom Scan (5x5x7)/Cube 0:** Measurement grid: dx=8mm, dy=8mm, dz=5mm

Reference Value = 8.756 V/m; Power Drift = -0.02 dB

Peak SAR (extrapolated) = 0.590 W/kg

**SAR(1 g) = 0.342 W/kg; SAR(10 g) = 0.196 W/kg**

Maximum value of SAR (measured) = 0.468 W/kg

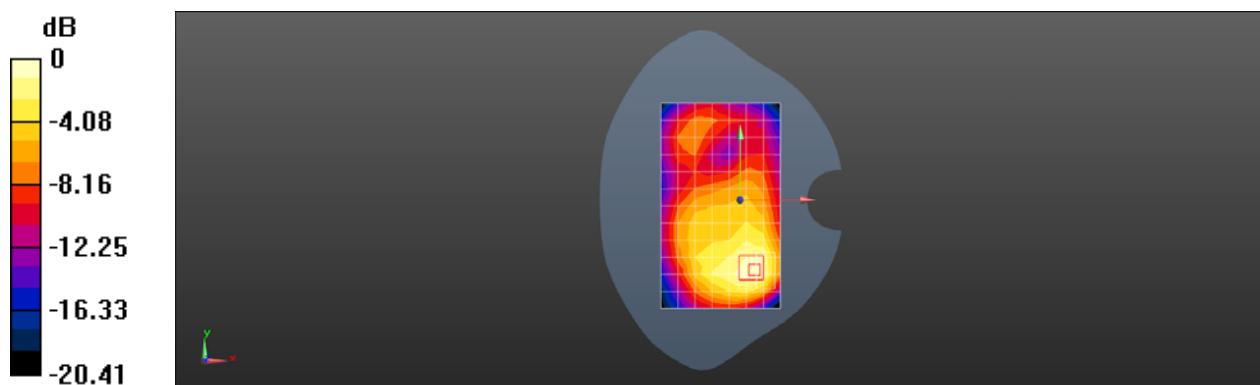

0 dB = 0.468 W/kg = -3.30 dBW/kg

Test Laboratory: SGS-SAR Lab

## LM-K420YMW GSM1900 GPRS 4TS 661CH Back side 10mm

**DUT: LM-K420YMW; Type: Mobile handset; Serial: 356591110012232**

Communication System: UID 0, GSM 1900 4TS; Frequency: 1880 MHz; Duty Cycle: 1:2.075

Medium: HSL1900; Medium parameters used:  $f = 1880$  MHz;  $\sigma = 1.385$  S/m;  $\epsilon_r = 40.374$ ;  $\rho = 1000$  kg/m<sup>3</sup>

Phantom section: Flat Section

DASY 5 Configuration:

- Probe: EX3DV4 - SN3982; ConvF(8.48, 8.48, 8.48); Calibrated: 2019-09-11
- Sensor-Surface: 2mm (Mechanical Surface Detection)
- Electronics: DAE4 Sn1267; Calibrated: 2019-12-17
- Phantom: SAM 8; Type: SAM; Serial: 1063
- DASY52 4.7.80(0); SEMCAD X 14.6.13(7474)

**Configuration/Body/Area Scan (8x13x1):** Measurement grid: dx=15mm, dy=15mm

Maximum value of SAR (measured) = 0.476 W/kg

**Configuration/Body/Zoom Scan (5x5x7)/Cube 0:** Measurement grid: dx=8mm, dy=8mm, dz=5mm

Reference Value = 8.941 V/m; Power Drift = 0.02 dB

Peak SAR (extrapolated) = 0.694 W/kg

**SAR(1 g) = 0.395 W/kg; SAR(10 g) = 0.225 W/kg**

Maximum value of SAR (measured) = 0.538 W/kg

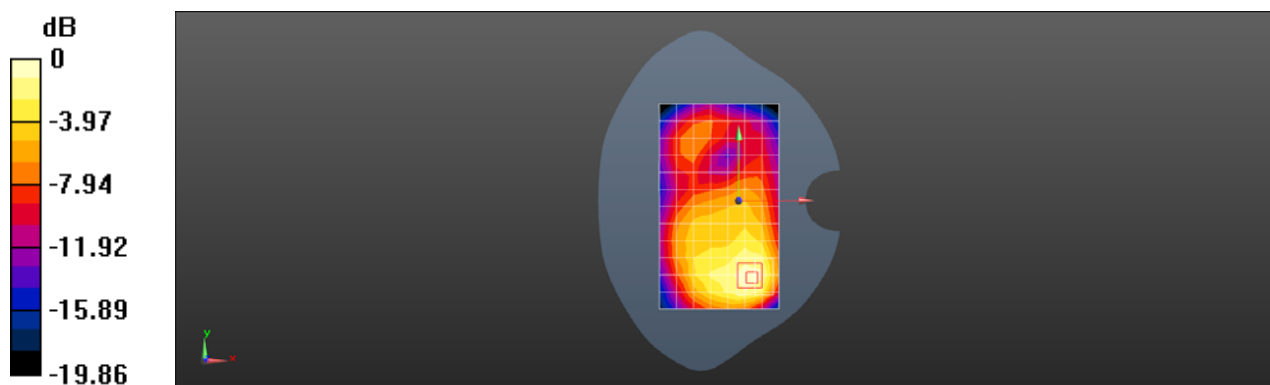

0 dB = 0.538 W/kg = -2.69 dBW/kg

Test Laboratory: SGS-SAR Lab

## LM-K420YMW WCDMA Band II 9400CH Left cheek

**DUT: LM-K420YMW; Type: Mobile handset; Serial: 356591110012232**

Communication System: UID 0, WCDMA Band II; Frequency: 1880 MHz; Duty Cycle: 1:1

Medium: HSL1900; Medium parameters used:  $f = 1880$  MHz;  $\sigma = 1.385$  S/m;  $\epsilon_r = 40.374$ ;  $\rho = 1000$  kg/m<sup>3</sup>

Phantom section: Left Section

DASY 5 Configuration:

- Probe: EX3DV4 - SN3982; ConvF(8.48, 8.48, 8.48); Calibrated: 2019-09-11
- Sensor-Surface: 2mm (Mechanical Surface Detection)
- Electronics: DAE4 Sn1267; Calibrated: 2019-12-17
- Phantom: SAM 8; Type: SAM; Serial: 1063
- DASY52 4.7.80(0); SEMCAD X 14.6.13(7474)

**Configuration/Head/Area Scan (8x13x1):** Measurement grid: dx=15mm, dy=15mm  
Maximum value of SAR (measured) = 0.372 W/kg

**Configuration/Head/Zoom Scan (5x5x7)/Cube 0:** Measurement grid: dx=8mm, dy=8mm, dz=5mm

Reference Value = 6.220 V/m; Power Drift = 0.15 dB

Peak SAR (extrapolated) = 0.472 W/kg

**SAR(1 g) = 0.318 W/kg; SAR(10 g) = 0.200 W/kg**

Maximum value of SAR (measured) = 0.406 W/kg

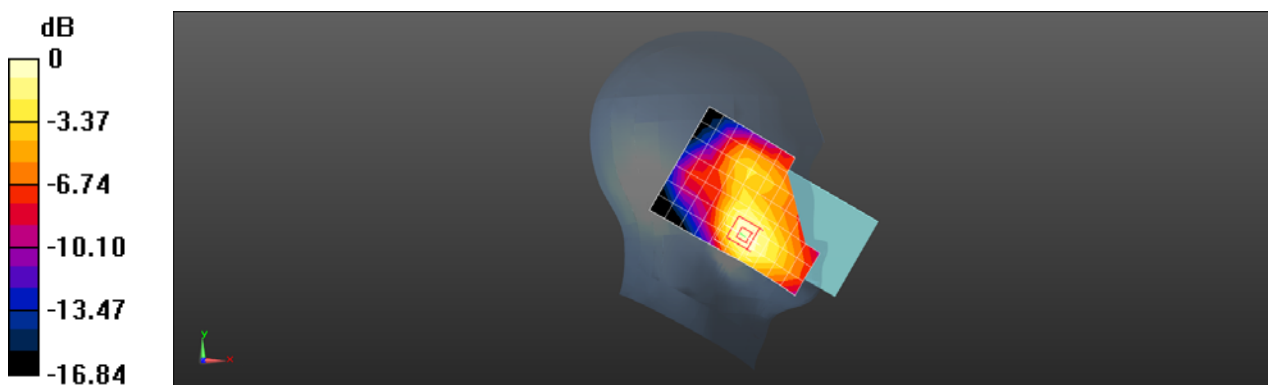

0 dB = 0.406 W/kg = -3.91 dBW/kg

Test Laboratory: SGS-SAR Lab

## LM-K420YMW WCDMA Band II 9538CH Back side 10mm

**DUT: LM-K420YMW; Type: Mobile handset; Serial: 356591110012232**

Communication System: UID 0, WCDMA Band II; Frequency: 1907.6 MHz; Duty Cycle: 1:1

Medium: HSL1900; Medium parameters used:  $f = 1908$  MHz;  $\sigma = 1.398$  S/m;  $\epsilon_r = 40.31$ ;  $\rho = 1000$  kg/m<sup>3</sup>

Phantom section: Flat Section

DASY 5 Configuration:

- Probe: EX3DV4 - SN3982; ConvF(8.48, 8.48, 8.48); Calibrated: 2019-09-11
- Sensor-Surface: 2mm (Mechanical Surface Detection)
- Electronics: DAE4 Sn1267; Calibrated: 2019-12-17
- Phantom: SAM 8; Type: SAM; Serial: 1063
- DASY52 4.7.80(0); SEMCAD X 14.6.13(7474)

**Configuration/Body/Area Scan (8x13x1):** Measurement grid: dx=15mm, dy=15mm  
Maximum value of SAR (measured) = 1.34 W/kg

**Configuration/Body/Zoom Scan (5x5x7)/Cube 0:** Measurement grid: dx=8mm, dy=8mm, dz=5mm

Reference Value = 14.69 V/m; Power Drift = -0.10 dB

Peak SAR (extrapolated) = 1.59 W/kg

**SAR(1 g) = 0.946 W/kg; SAR(10 g) = 0.546 W/kg**

Maximum value of SAR (measured) = 1.26 W/kg

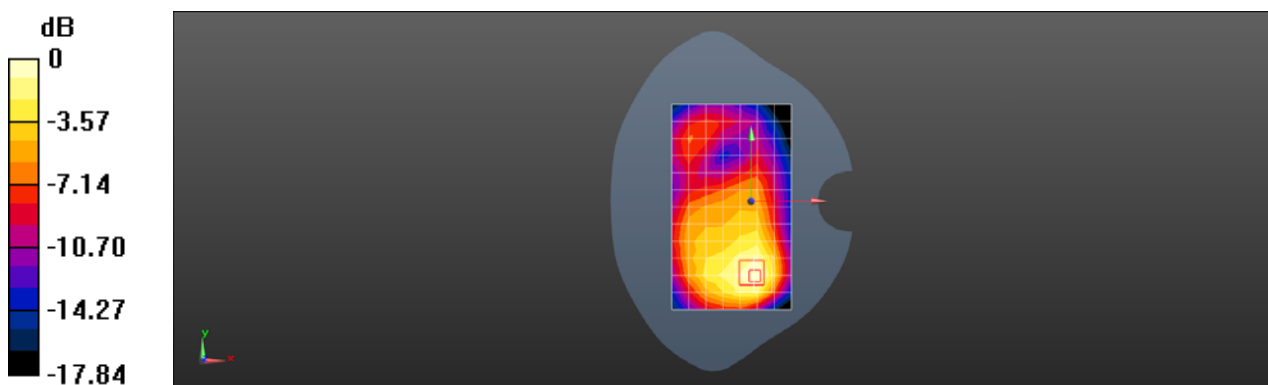

0 dB = 1.26 W/kg = 1.00 dBW/kg



Test Laboratory: SGS-SAR Lab

## LM-K420YMW WCDMA Band V 4182CH Left cheek

**DUT: LM-K420YMW; Type: Mobile handset; Serial: 356591110012232**

Communication System: UID 0, WCDMA Band V; Frequency: 836.4 MHz; Duty Cycle: 1:1

Medium: HSL835; Medium parameters used (interpolated):  $f = 836.4$  MHz;  $\sigma = 0.932$  S/m;  $\epsilon_r = 42.47$ ;  $\rho = 1000$  kg/m<sup>3</sup>

Phantom section: Left Section

DASY 5 Configuration:

- Probe: EX3DV4 - SN3982; ConvF(10.39, 10.39, 10.39); Calibrated: 2019-09-11
- Sensor-Surface: 2mm (Mechanical Surface Detection)
- Electronics: DAE4 Sn1267; Calibrated: 2019-12-17
- Phantom: SAM 7; Type: SAM; Serial: 1027
- DASY52 4.7.80(0); SEMCAD X 14.6.13(7474)

**Configuration/Head/Area Scan (8x13x1):** Measurement grid: dx=15mm, dy=15mm  
Maximum value of SAR (measured) = 0.304 W/kg

**Configuration/Head/Zoom Scan (5x5x7)/Cube 0:** Measurement grid: dx=8mm, dy=8mm, dz=5mm

Reference Value = 6.087 V/m; Power Drift = -0.09 dB

Peak SAR (extrapolated) = 0.324 W/kg

**SAR(1 g) = 0.263 W/kg; SAR(10 g) = 0.205 W/kg**

Maximum value of SAR (measured) = 0.298 W/kg

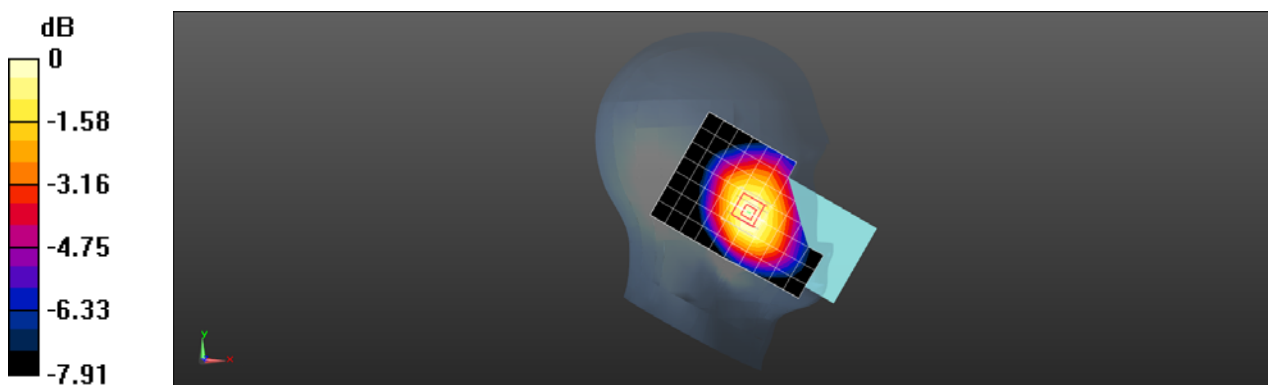

0 dB = 0.298 W/kg = -5.26 dBW/kg

Test Laboratory: SGS-SAR Lab

## LM-K420YMW WCDMA Band V 4182CH Back side 10mm

**DUT: LM-K420YMW; Type: Mobile handset; Serial: 356591110012232**

Communication System: UID 0, WCDMA Band V; Frequency: 836.4 MHz; Duty Cycle: 1:1

Medium: HSL835; Medium parameters used (interpolated):  $f = 836.4$  MHz;  $\sigma = 0.944$  S/m;  $\epsilon_r = 42.47$ ;  $\rho = 1000$  kg/m<sup>3</sup>

Phantom section: Flat Section

DASY 5 Configuration:

- Probe: EX3DV4 - SN3982; ConvF(10.39, 10.39, 10.39); Calibrated: 2019-09-11
- Sensor-Surface: 2mm (Mechanical Surface Detection)
- Electronics: DAE4 Sn1267; Calibrated: 2019-12-17
- Phantom: SAM 7; Type: SAM; Serial: 1027
- DASY52 4.7.80(0); SEMCAD X 14.6.13(7474)

**Configuration/Body/Area Scan (8x13x1):** Measurement grid: dx=15mm, dy=15mm  
Maximum value of SAR (measured) = 0.590 W/kg

**Configuration/Body/Zoom Scan (5x5x7)/Cube 0:** Measurement grid: dx=8mm, dy=8mm, dz=5mm

Reference Value = 18.54 V/m; Power Drift = -0.03 dB

Peak SAR (extrapolated) = 0.795 W/kg

**SAR(1 g) = 0.503 W/kg; SAR(10 g) = 0.320 W/kg**

Maximum value of SAR (measured) = 0.645 W/kg

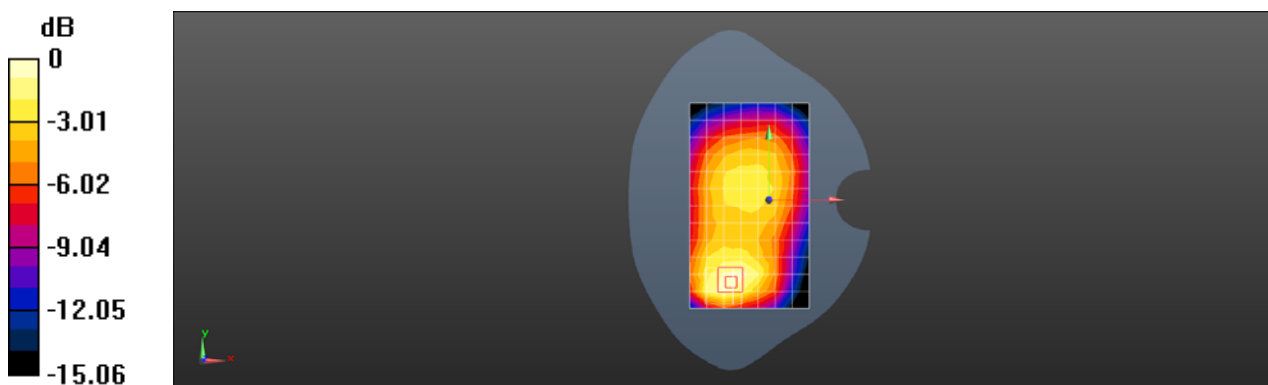

0 dB = 0.645 W/kg = -1.90 dBW/kg

Test Laboratory: SGS-SAR Lab

## LM-K420YMW LTE Band 5 10M QPSK 1RB25 20525CH Left cheek

**DUT: LM-K420YMW; Type: Mobile handset; Serial: 356591110012232**

Communication System: UID 0, LTE Band 5 10MHz; Frequency: 836.5 MHz; Duty Cycle: 1:1

Medium: HSL835; Medium parameters used (interpolated):  $f = 836.5$  MHz;  $\sigma = 0.944$  S/m;  $\epsilon_r = 42.469$ ;  $\rho = 1000$  kg/m<sup>3</sup>

Phantom section: Left Section

DASY 5 Configuration:

- Probe: EX3DV4 - SN3982; ConvF(10.39, 10.39, 10.39); Calibrated: 2019-09-11
- Sensor-Surface: 2mm (Mechanical Surface Detection)
- Electronics: DAE4 Sn1267; Calibrated: 2019-12-17
- Phantom: SAM 7; Type: SAM; Serial: 1027
- DASY52 4.7.80(0); SEMCAD X 14.6.13(7474)

**Configuration/Head/Area Scan (8x13x1):** Measurement grid: dx=15mm, dy=15mm  
Maximum value of SAR (measured) = 0.263 W/kg

**Configuration/Head/Zoom Scan (5x5x7)/Cube 0:** Measurement grid: dx=8mm, dy=8mm, dz=5mm

Reference Value = 5.368 V/m; Power Drift = 0.06 dB

Peak SAR (extrapolated) = 0.287 W/kg

**SAR(1 g) = 0.231 W/kg; SAR(10 g) = 0.179 W/kg**

Maximum value of SAR (measured) = 0.262 W/kg

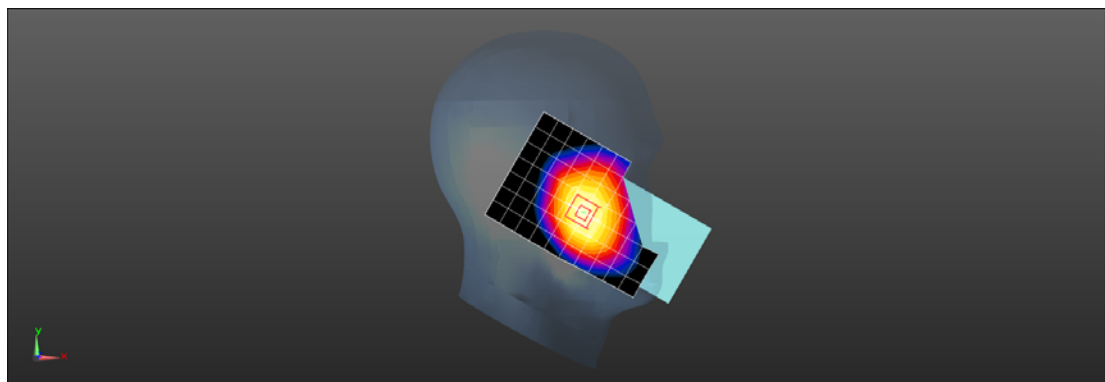
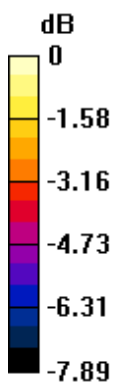

0 dB = 0.262 W/kg = -5.82 dBW/kg

Test Laboratory: SGS-SAR Lab

## LM-K420YMW LTE Band 5 10M QPSK 1RB25 20525CH Back side 10mm

**DUT: LM-K420YMW; Type: Mobile handset; Serial: 356591110012232**

Communication System: UID 0, LTE Band 5 10MHz; Frequency: 836.5 MHz; Duty Cycle: 1:1

Medium: HSL835; Medium parameters used (interpolated):  $f = 836.5$  MHz;  $\sigma = 0.944$  S/m;  $\epsilon_r = 42.469$ ;  $\rho = 1000$  kg/m<sup>3</sup>

Phantom section: Flat Section

DASY 5 Configuration:

- Probe: EX3DV4 - SN3982; ConvF(10.39, 10.39, 10.39); Calibrated: 2019-09-11
- Sensor-Surface: 2mm (Mechanical Surface Detection)
- Electronics: DAE4 Sn1267; Calibrated: 2019-12-17
- Phantom: SAM 7; Type: SAM; Serial: 1027
- DASY52 4.7.80(0); SEMCAD X 14.6.13(7474)

**Configuration/Body/Area Scan (8x13x1):** Measurement grid: dx=15mm, dy=15mm

Maximum value of SAR (measured) = 0.528 W/kg

**Configuration/Body/Zoom Scan (5x5x7)/Cube 0:** Measurement grid: dx=8mm, dy=8mm, dz=5mm

Reference Value = 15.76 V/m; Power Drift = -0.02 dB

Peak SAR (extrapolated) = 0.675 W/kg

**SAR(1 g) = 0.428 W/kg; SAR(10 g) = 0.269 W/kg**

Maximum value of SAR (measured) = 0.544 W/kg

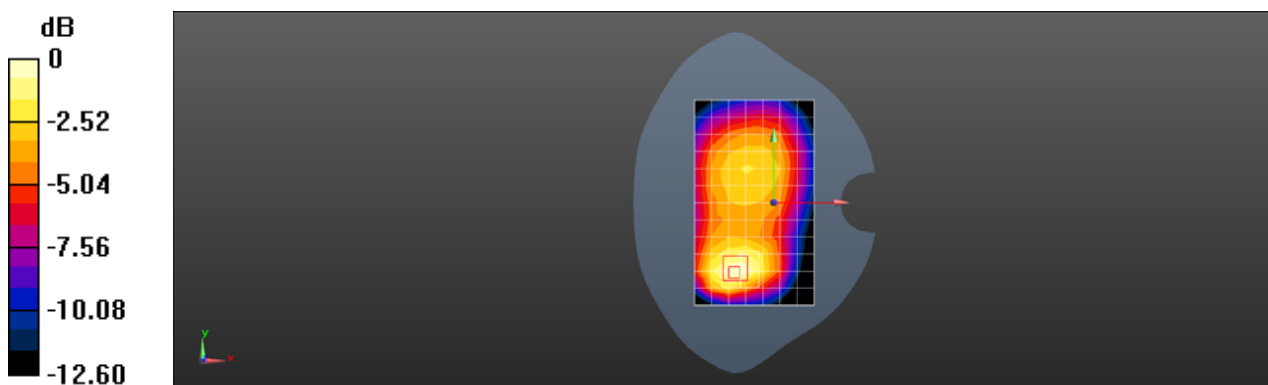

0 dB = 0.544 W/kg = -2.64 dBW/kg



Test Laboratory: SGS-SAR Lab

## LM-K420YMW LTE Band 41 20M QPSK 1RB50 41140CH Right cheek

**DUT: LM-K420YMW; Type: Mobile handset; Serial: 356591110012653**

Communication System: UID 0, LTE-TDD BW 20MHz (0); Frequency: 2645 MHz; Duty Cycle: 1:1.58

Medium: HSL2600; Medium parameters used:  $f = 2645$  MHz;  $\sigma = 2.074$  S/m;  $\epsilon_r = 37.318$ ;  $\rho = 1000$  kg/m<sup>3</sup>

Phantom section: Right Section

DASY 5 Configuration:

- Probe: EX3DV4 - SN3923; ConvF(7.74, 7.74, 7.74); Calibrated: 2019-10-22
- Sensor-Surface: 2mm (Mechanical Surface Detection)
- Electronics: DAE4 Sn1428; Calibrated: 2020-03-03
- Phantom: SAM 2; Type: SAM; Serial: 1913
- DASY52 52.10.3(1513); SEMCAD X 14.6.13(7474)

**Configuration/Head/Area Scan (9x16x1):** Measurement grid: dx=12mm, dy=12mm  
Maximum value of SAR (measured) = 0.164 W/kg

**Configuration/Head/Zoom Scan (7x7x7)/Cube 0:** Measurement grid: dx=5mm, dy=5mm, dz=5mm

Reference Value = 6.600 V/m; Power Drift = -0.06 dB

Peak SAR (extrapolated) = 0.170 W/kg

**SAR(1 g) = 0.131 W/kg; SAR(10 g) = 0.106 W/kg**

Maximum value of SAR (measured) = 0.151 W/kg

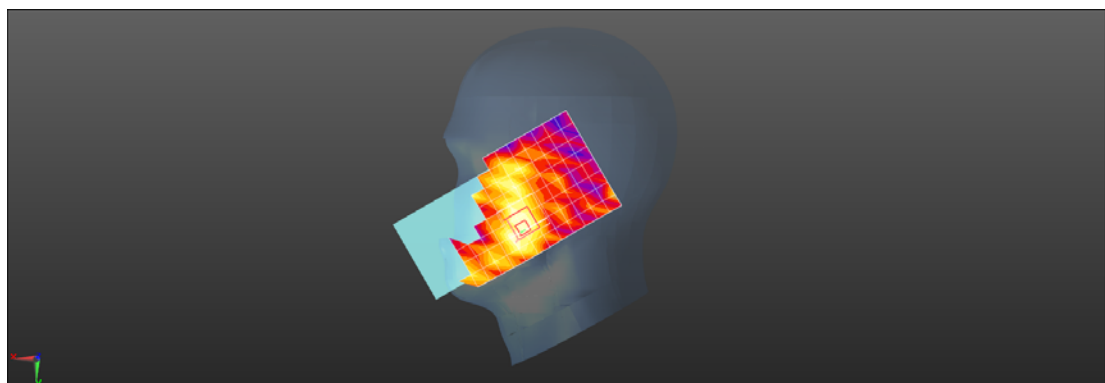
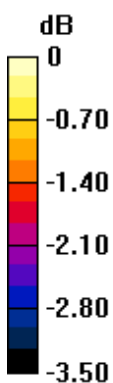

0 dB = 0.151 W/kg = -8.21 dBW/kg

Test Laboratory: SGS-SAR Lab

## LM-K420YMW LTE Band 41 20M QPSK 1RB50 41140CH Back side 10mm

**DUT: LM-K420YMW; Type: Mobile handset; Serial: 356591110012539**

Communication System: UID 0, LTE-TDD BW 20MHz (0); Frequency: 2645 MHz; Duty Cycle: 1:1.58

Medium: HSL2600; Medium parameters used:  $f = 2645$  MHz;  $\sigma = 2.074$  S/m;  $\epsilon_r = 37.318$ ;  $\rho = 1000$  kg/m<sup>3</sup>

Phantom section: Flat Section

DASY 5 Configuration:

- Probe: EX3DV4 - SN3923; ConvF(7.74, 7.74, 7.74); Calibrated: 2019-10-22
- Sensor-Surface: 2mm (Mechanical Surface Detection)
- Electronics: DAE4 Sn1428; Calibrated: 2020-03-03
- Phantom: SAM 2; Type: SAM; Serial: 1913
- DASY52 52.10.3(1513); SEMCAD X 14.6.13(7474)

**Configuration/Body/Area Scan (10x16x1):** Measurement grid: dx=12mm, dy=12mm  
Maximum value of SAR (measured) = 0.771 W/kg

**Configuration/Body/Zoom Scan (7x7x7)/Cube 0:** Measurement grid: dx=5mm, dy=5mm, dz=5mm

Reference Value = 5.873 V/m; Power Drift = -0.06 dB

Peak SAR (extrapolated) = 0.958 W/kg

**SAR(1 g) = 0.552 W/kg; SAR(10 g) = 0.338 W/kg**

Maximum value of SAR (measured) = 0.866 W/kg

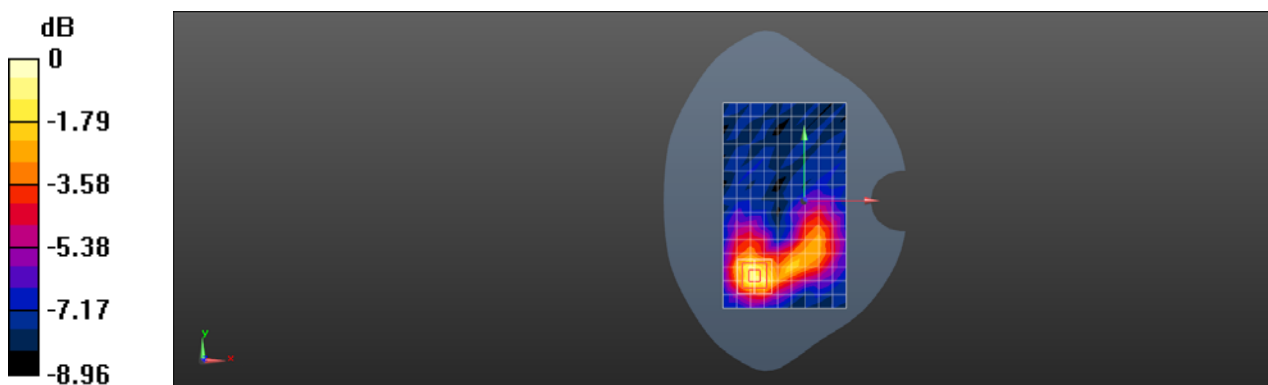

0 dB = 0.866 W/kg = -0.625 dBW/kg

Test Laboratory: SGS-SAR Lab

## LM-K420YMW LTE Band 41 20M QPSK 1RB0 41140CH Bottom side 10mm

**DUT: LM-K420YMW; Type: Mobile handset; Serial: 356591110012539**

Communication System: UID 0, LTE-TDD BW 20MHz (0); Frequency: 2645 MHz; Duty Cycle: 1:1.58

Medium: HSL2600; Medium parameters used:  $f = 2645$  MHz;  $\sigma = 2.074$  S/m;  $\epsilon_r = 37.318$ ;  $\rho = 1000$  kg/m<sup>3</sup>

Phantom section: Flat Section

DASY 5 Configuration:

- Probe: EX3DV4 - SN3923; ConvF(7.74, 7.74, 7.74); Calibrated: 2019-10-22
- Sensor-Surface: 2mm (Mechanical Surface Detection)
- Electronics: DAE4 Sn1428; Calibrated: 2020-03-03
- Phantom: SAM 2; Type: SAM; Serial: 1913
- DASY52 52.10.3(1513); SEMCAD X 14.6.13(7474)

**Configuration/Body/Area Scan (6x9x1):** Measurement grid: dx=12mm, dy=12mm  
Maximum value of SAR (measured) = 1.23 W/kg

**Configuration/Body/Zoom Scan (7x7x7)/Cube 0:** Measurement grid: dx=5mm, dy=5mm, dz=5mm

Reference Value = 11.34 V/m; Power Drift = -0.04 dB

Peak SAR (extrapolated) = 1.55 W/kg

**SAR(1 g) = 0.837 W/kg; SAR(10 g) = 0.404 W/kg**

Maximum value of SAR (measured) = 1.22 W/kg

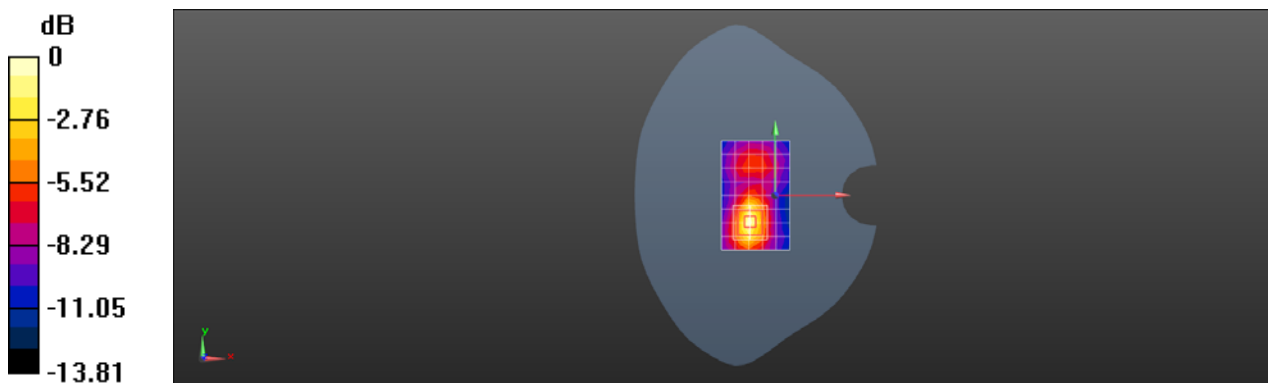

0 dB = 1.22 W/kg = 0.86 dBW/kg

Test Laboratory: SGS-SAR Lab

## LM-K420YMW 2.4G WIFI 802.11b 6CH Left cheek

**DUT: LM-K420YMW; Type: Mobile handset; Serial: 356591110012539**

Communication System: UID 0, WI-FI(2.4GHz) (0); Frequency: 2437 MHz;Duty Cycle: 1:1.01

Medium: HSL2450;Medium parameters used:  $f = 2437$  MHz;  $\sigma = 1.838$  S/m;  $\epsilon_r = 38.074$ ;  $\rho = 1000$  kg/m<sup>3</sup>

Phantom section: Left Section

DASY 5 Configuration:

- Probe: EX3DV4 - SN3923; ConvF(7.87, 7.87, 7.87); Calibrated: 2019-10-22
- Sensor-Surface: 2mm (Mechanical Surface Detection)
- Electronics: DAE4 Sn1428; Calibrated: 2020-03-03
- Phantom: SAM 2; Type: SAM; Serial: 1913
- DASY52 52.10.3(1513); SEMCAD X 14.6.13(7474)

**Configuration/Head/Area Scan (10x17x1):** Measurement grid: dx=12mm, dy=12mm  
Maximum value of SAR (measured) = 0.724 W/kg

**Configuration/Head/Zoom Scan (7x7x7)/Cube 0:** Measurement grid: dx=5mm, dy=5mm, dz=5mm

Reference Value = 13.76 V/m; Power Drift = -0.04 dB

Peak SAR (extrapolated) = 1.11 W/kg

**SAR(1 g) = 0.563 W/kg; SAR(10 g) = 0.311 W/kg**

Maximum value of SAR (measured) = 0.796 W/kg

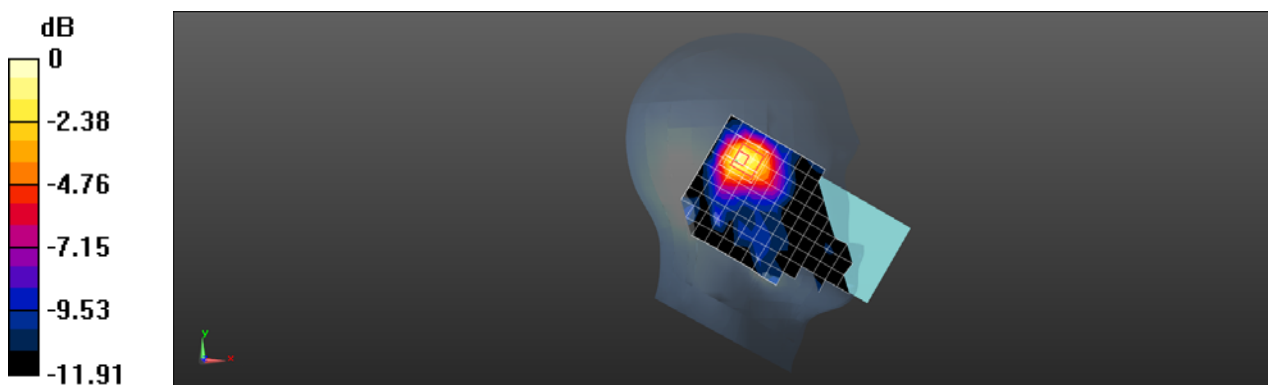

0 dB = 0.796 W/kg = -0.99 dBW/kg



Test Laboratory: SGS-SAR Lab

## LM-K420YMW 2.4G WIFI 802.11b 6CH Back side 10mm

**DUT: LM-K420YMW; Type: Mobile handset; Serial: 356591110012539**

Communication System: UID 0, WI-FI(2.4GHz) (0); Frequency: 2437 MHz;Duty Cycle: 1:1.01

Medium: HSL2450;Medium parameters used:  $f = 2437$  MHz;  $\sigma = 1.838$  S/m;  $\epsilon_r = 38.074$ ;  $\rho = 1000$  kg/m<sup>3</sup>

Phantom section: Flat Section

DASY 5 Configuration:

- Probe: EX3DV4 - SN3923; ConvF(7.87, 7.87, 7.87); Calibrated: 2019-10-22
- Sensor-Surface: 2mm (Mechanical Surface Detection)
- Electronics: DAE4 Sn1428; Calibrated: 2020-03-03
- Phantom: SAM 2; Type: SAM; Serial: 1913
- DASY52 52.10.3(1513); SEMCAD X 14.6.13(7474)

**Configuration/Body/Area Scan (9x16x1):** Measurement grid: dx=12mm, dy=12mm  
Maximum value of SAR (measured) = 0.219 W/kg

**Configuration/Body/Zoom Scan (7x7x7)/Cube 0:** Measurement grid: dx=5mm, dy=5mm, dz=5mm

Reference Value = 5.753 V/m; Power Drift = -0.02 dB

Peak SAR (extrapolated) = 0.288 W/kg

**SAR(1 g) = 0.178 W/kg; SAR(10 g) = 0.116 W/kg**

Maximum value of SAR (measured) = 0.233 W/kg

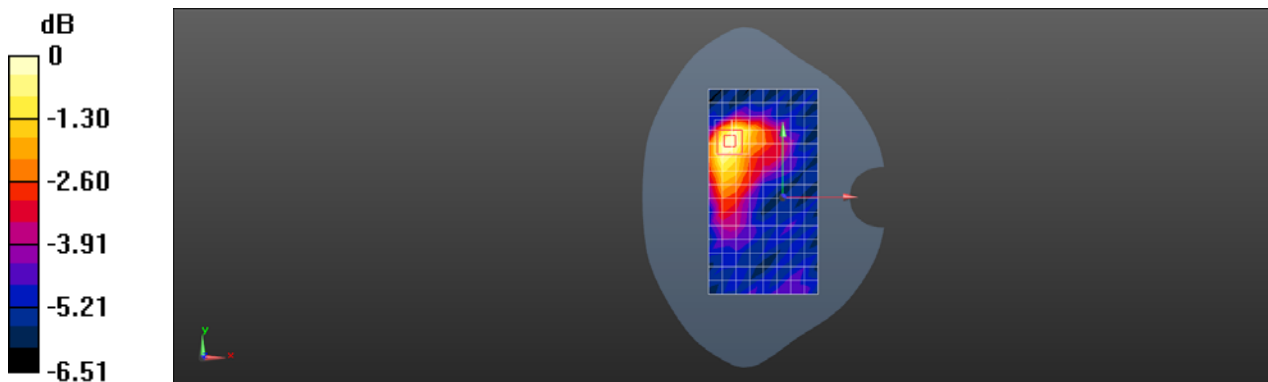

0 dB = 0.233 W/kg = -6.33 dBW/kg

Test Laboratory: SGS-SAR Lab

## LM-K420YMW Bluetooth DH5 78CH Left cheek

**DUT: LM-K420YMW; Type: Mobile handset; Serial: 356591110012539**

Communication System: UID 0, Bluetooth (0); Frequency: 2480 MHz; Duty Cycle: 1:1.303

Medium: HSL2450; Medium parameters used:  $f = 2480$  MHz;  $\sigma = 1.886$  S/m;  $\epsilon_r = 37.89$ ;  $\rho = 1000$  kg/m<sup>3</sup>

Phantom section: Left Section

DASY 5 Configuration:

- Probe: EX3DV4 - SN3923; ConvF(7.87, 7.87, 7.87); Calibrated: 2019-10-22
- Sensor-Surface: 2mm (Mechanical Surface Detection)
- Electronics: DAE4 Sn1428; Calibrated: 2020-03-03
- Phantom: SAM 2; Type: SAM; Serial: 1913
- DASY52 52.10.3(1513); SEMCAD X 14.6.13(7474)

**Configuration/Head/Area Scan (9x16x1):** Measurement grid: dx=12mm, dy=12mm  
Maximum value of SAR (measured) = 0.0723 W/kg

**Configuration/Head/Zoom Scan (7x7x7)/Cube 0:** Measurement grid: dx=5mm, dy=5mm, dz=5mm

Reference Value = 3.402 V/m; Power Drift = 0.03 dB

Peak SAR (extrapolated) = 0.116 W/kg

**SAR(1 g) = 0.054 W/kg; SAR(10 g) = 0.023 W/kg**

Maximum value of SAR (measured) = 0.0847 W/kg

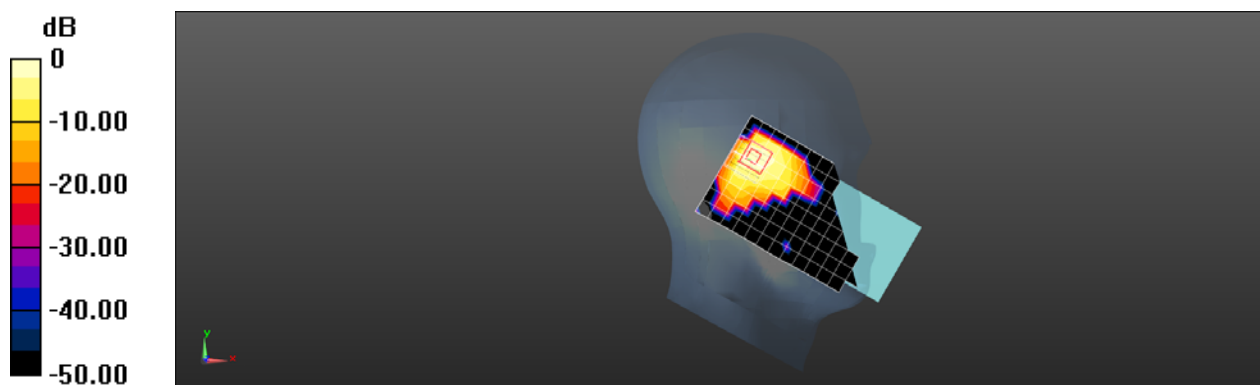

0 dB = 0.0847 W/kg = -10.72 dBW/kg

Test Laboratory: SGS-SAR Lab

## LM-K420YMW Bluetooth DH5 78CH Back side 10mm

**DUT: LM-K420YMW; Type: Mobile handset; Serial: 356591110012539**

Communication System: UID 0, Bluetooth (0); Frequency: 2480 MHz; Duty Cycle: 1:1.303

Medium: HSL2450; Medium parameters used:  $f = 2480$  MHz;  $\sigma = 1.886$  S/m;  $\epsilon_r = 37.89$ ;  $\rho = 1000$  kg/m<sup>3</sup>

Phantom section: Flat Section

DASY 5 Configuration:

- Probe: EX3DV4 - SN3923; ConvF(7.87, 7.87, 7.87); Calibrated: 2019-10-22
- Sensor-Surface: 2mm (Mechanical Surface Detection)
- Electronics: DAE4 Sn1428; Calibrated: 2020-03-03
- Phantom: SAM 2; Type: SAM; Serial: 1913
- DASY52 52.10.3(1513); SEMCAD X 14.6.13(7474)

**Configuration/Body/Area Scan (9x16x1):** Measurement grid: dx=12mm, dy=12mm  
Maximum value of SAR (measured) = 0.0174 W/kg

**Configuration/Body/Zoom Scan (7x7x7)/Cube 0:** Measurement grid: dx=5mm, dy=5mm, dz=5mm

Reference Value = 0 V/m; Power Drift = 0.00 dB

Peak SAR (extrapolated) = 0.0240 W/kg

**SAR(1 g) = 0.011 W/kg; SAR(10 g) = 0.00451 W/kg**

Maximum value of SAR (measured) = 0.0182 W/kg

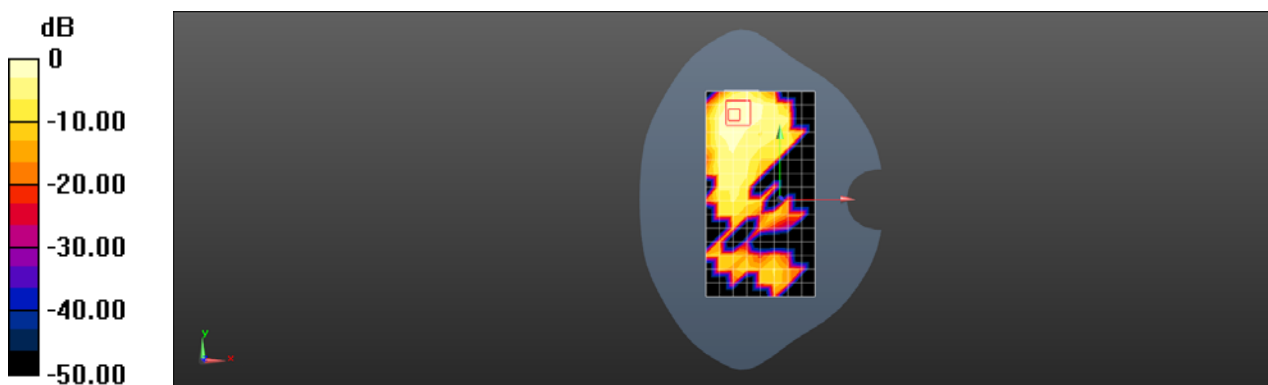

0 dB = 0.0182 W/kg = -17.40 dBW/kg