

SAR TEST REPORT

| | |
|--|--|
| Applicant Name: LG Electronics, MobileComm U.S.A., Inc. 1000 Sylvan Avenue, Englewood Cliffs NJ 07632 | Date of Issue: 09. 09, 2016 Test Report No.: HCT-A-1608-F001-2 Test Site: HCT CO., LTD. |
|--|--|

FCC ID:

ZNFH990

Equipment Type: GSM/WCDMA/LTE Phone with Bluetooth, WLAN, NFC

Model Name: LG-H990
Additional Model Name: LG-H990TR, LG-H990ds

Testing has been carried out in accordance with:
47 CFR §2.1093
ANSI/ IEEE C95.1 – 1992
IEEE 1528-2013

Date of Test: 08/02/2016 ~ 08/17/2016, 08/25/2016, 09/08/2016

This device has been shown to be capable of compliance for localized specific absorption rate (SAR) for uncontrolled environment/general population exposure limits specified in FCC KDB procedures and had been tested in accordance with the measurement procedures specified in FCC KDB procedures.

I attest to the accuracy of data. All measurements reported herein were performed by me or were made under my supervision and are correct to the best of my knowledge and belief. I assume full responsibility for the completeness of these measurements and vouch for the qualifications of all persons taking them.

Tested By



Yun-Jeang Heo
Test Engineer / SAR Team
Certification Division

Reviewed By



Dong-Sup Kim
Technical Manager / SAR Team
Certification Division

This report only responds to the tested sample and may not be reproduced, except in full, without written approval of the HCT Co., Ltd.

DOCUMENT HISTORY

| Version | DATE | DESCRIPTION |
|-------------------|--------------|---|
| HCT-A-1608-F001 | 08. 22, 2016 | First Approval Report |
| HCT-A-1608-F001-1 | 08. 25, 2016 | Sec.11.1,2,3 ;GSM1900 GPRS Head /body worn/Hotspot were revised. Attachment 6. were revised. LG-H990_SAR_Setup_Photos was revised.(revised ANT5). |
| HCT-A-1608-F001-2 | 09. 09, 2016 | LTE Band 2 Target power revised. (Revised maximum target power from 24.2 dbm to 24.7) and below sections were revised. Sec. 1 was revised. (Revised LTE Band 2 and Simultaneous SAR value.) Sec. 2.5 LTE Band 2(PCS) maximum output power was revised. Sec. 10.1 and 10.2 was revised. (Add the new verification for LTE Band 2 Hotspot) Sec 11.1,2,3 LTE band 2(PCS) Scaling Factor were revised. Sec. 12.2 and 12.3 were revied. (LTE Band 2) Attachment 1 was revised. (Revised plot number.) Attachment 2 was revised. (Add the LTE Band 2 verification) |

Table of Contents

| | |
|---|-------|
| 1. Attestation of Test Result of Device Under Test..... | 4 |
| 2. Device Under Test Description | 5 |
| 3. INTRODUCTION | 1 8 |
| 4. DESCRIPTION OF TEST EQUIPMENT | 1 9 |
| 5. SAR MEASUREMENT PROCEDURE | 2 0 |
| 6. DESCRIPTION OF TEST POSITION..... | 2 2 |
| 7. ANSI/ IEEE C95.1 - 1992 RF EXPOSURE LIMITS..... | 2 5 |
| 8. FCC SAR GENERAL MEASUREMENT PROCEDURES | 2 6 |
| 9. Output Power Specifications | 3 5 |
| 10. SYSTEM VERIFICATION | 5 4 |
| 11. SAR TEST DATA SUMMARY | 5 8 |
| 12. Simultaneous SAR Analysis | 7 5 |
| 13. SAR Measurement Variability and Uncertainty..... | 7 9 |
| 14. MEASUREMENT UNCERTAINTY | 8 0 |
| 15. SAR TEST EQUIPMENT | 8 1 |
| 16. CONCLUSION..... | 8 2 |
| 17. REFERENCES | 8 3 |
| Attachment 1. – SAR Test Plots..... | 8 5 |
| Attachment 2. – Dipole Verification Plots..... | 8 6 |
| Attachment 3. – Probe Calibration Data | 1 5 3 |
| Attachment 4. – Dipole Calibration Data | 1 9 8 |
| Attachment 5. – SAR Tissue Characterization | 2 6 0 |
| Attachment 6. – SAR SYSTEM VALIDATION | 2 6 1 |

1. Attestation of Test Result of Device Under Test

| Test Laboratory | |
|-----------------|--|
| Company Name: | HCT Co., LTD |
| Address | 74, Seoicheon-ro 578beon-gil, Majang-myeon, Icheon-si, Gyeonggi-do, 17383, Rep. of Korea |
| Telephone | +82 31 645 6300 |
| Fax. | +82 31 645 6400 |

| Attestation of SAR test result | |
|--------------------------------|---|
| Trade Name: | LG Electronics, MobileComm U.S.A., Inc. |
| FCC ID: | ZNFH990 |
| Model: | LG-H990 |
| Additional Model Name: | LG-H990TR, LG-H990ds |
| EUT Type: | GSM/WCDMA/LTE Phone with Bluetooth, WLAN, NFC |
| Application Type: | Certification |

| The Highest Reported SAR | | | | | | |
|---|---|-----------------|---------------------|--------------|------------|---------------|
| Band | Tx. Frequency | Equipment Class | Reported SAR (W/kg) | | | |
| | (MHz) | | 1g Head | 1g Body-Worn | 1g Hotspot | 10g Extremity |
| GSM/GPRS/EDGE 850 | 824.2 ~ 848.8 | PCE | 0.27 | 0.47 | 0.47 | N/A |
| GSM/GPRS/EDGE 1900 | 1 850.2 ~ 1 909.8 | PCE | 0.19 | 0.34 | 0.34 | N/A |
| UMTS 850 | 826.4 ~ 846.6 | PCE | 0.27 | 0.45 | 0.45 | N/A |
| UMTS 1700 | 1 712.4 ~ 1 752.6 | PCE | 0.23 | 0.38 | 0.38 | N/A |
| UMTS 1900 | 1 852.4 ~ 1 907.6 | PCE | 0.36 | 0.72 | 0.72 | N/A |
| LTE 2 (PCS) | 1 850.7 ~ 1 909.3 | PCE | 0.31 | 0.86 | 0.86 | N/A |
| LTE 4 (AWS) | 1 710.7~ 1 754.3 | PCE | 0.25 | 0.46 | 0.46 | N/A |
| LTE 5 (Cell) | 824.7 – 848.3 | PCE | 0.30 | 0.49 | 0.49 | N/A |
| LTE 7 | 2 502.5 – 2 567.5 | PCE | 0.19 | 0.64 | 0.72 | N/A |
| LTE 12 | 699.7 ~ 715.3 | PCE | 0.18 | 0.30 | 0.30 | N/A |
| LTE TDD Band 41 | 2 498.5 ~ 2 687.5 | PCE | <0.10 | 0.26 | 0.26 | N/A |
| 802.11b | 2 412 ~ 2 462 | DTS | 0.79 | 0.21 | 0.23 | N/A |
| U-NII-1 | 5 180 ~ 5 240 | NII | N/A | N/A | <0.10 | N/A |
| U-NII-2A | 5 260 ~ 5 320 | NII | 0.71 | <0.10 | N/A | 0.37 |
| U-NII-2C | 5 500 ~ 5 720 | NII | 0.99 | <0.10 | N/A | 0.49 |
| U-NII-3 | 5 745 ~ 5 825 | NII | 1.03 | <0.10 | 0.17 | N/A |
| Bluetooth | 2 402 ~ 2 480 | DSS/DTS | N/A | | | |
| Simultaneous SAR per KDB 690783 D01v01r03 | | | 1.39 | 1.20 | 1.09 | 0.49 |
| Date(s) of Tests: | 08/02/2016 ~ 08/17/2016, 08/25/2016, 09/08/2016 | | | | | |

2. Device Under Test Description

2.1 DUT specification

| Device Wireless specification overview | | |
|--|--|--------------------------------|
| Band & Mode | Operating Mode | Tx Frequency |
| GSM/GPRS/EDGE 850 | Voice / Data | 824.2 – 848.8 MHz |
| GSM/GPRS/EDGE 1900 | Voice / Data | 1 850.2 – 1 909.8 MHz |
| UMTS 850 | Voice / Data | 826.4 – 846.6 MHz |
| UMTS 1700 | Voice / Data | 1 712.4 – 1 752.6 MHz |
| UMTS 1900 | Voice / Data | 1 852.4 – 1 907.6 MHz |
| LTE Band 2 (PCS) | Data | 1 850.7 – 1 909.3 MHz |
| LTE Band 4 (AWS) | Data | 1 710.7 – 1 754.3 MHz |
| LTE Band 5 (Cell) | Data | 824.7 – 848.3 MHz |
| LTE Band 7 | Data | 2 502.5 – 2 567.5 MHz |
| LTE Band 12 | Data | 699.7 – 715.3 MHz |
| LTE Band 17 | Data | 706.5 – 713.5 MHz |
| LTE TDD Band 41 | Data | 2 498.5 ~ 2 687.5 MHz |
| 2.4 GHz WLAN | Data | 2 412 – 2 462 MHz |
| U-NII-1 | Data | 5 180 – 5 240 MHz |
| U-NII-2A | Data | 5 260 – 5 320 MHz |
| U-NII-2C | Data | 5 500 – 5 720 MHz |
| U-NII-3 | Data | 5 745 – 5 825 MHz |
| Bluetooth | Data | 2 402 – 2 480 MHz |
| NFC | Data | 13.56 MHz |
| Device Description | | |
| Device Dimension | Overall (Length x Width): 159.7 mm x 78.1 mm Overall Diagonal: 168 mm Display Diagonal: 154 mm | |
| Device Serial Numbers | Mode | S/N |
| | GSM850, UMTS850, GSM1900, UMTS 1700, UMTS 1900, LTE Band 2/4/5/12 | 606KPGS000071 606KPSL000070 |
| | LTE Band 7/41 | 606KPAE000032 |
| | 2.4 GHz WLAN, 5 GHz WLAN | 607KPRWD00142 |
| | Several samples with identical hardware were used to SAR testing. The manufacturer has confirmed that the devices tested have the same physical, mechanical and thermal characteristics and are within operational tolerances expected for production units. | |
| Power Reduction for SAR | There is no power reduction used for any band/mode implemented in this device for SAR purposes. | |

2.2 DUT Wireless mode

| Wireless Modulation | Band | Operating Mode | | Duty Cycle |
|---------------------|----------------------------|--|--|--|
| GSM | 850 1900 | Voice(GMSK) GPRS (GMSK) EGPRS (8PSK) | GPRS/ EDGE Multi-Slot Class: Class 33 – 4 Up, 5 Down Mode class B | GSM Voice: 12.5% GPRS/EDGE: 1 Slot: 12.5% 2 Slots : 25% 3 Slots : 37.5% 4 Slots : 50% |
| WCDMA (UMTS) | Band 5 Band 4 Band 2 | UMTS Rel.99 (Voice / DATA) HSDPA (Cat. 10) HSUPA (Cat. 6) DC-HSDPA (Cat.24) HSPA+ (Rel.8) (Uplink QPSK Only) | | 100 % |
| LTE Band | 2 (PCS) | Data (QPSK, 16QAM) | | 100 % (FDD) |
| | 4 (AWS) | Data (QPSK, 16QAM) | | 100 % (FDD) |
| | 5 (Cell) | Data (QPSK, 16QAM) | | 100 % (FDD) |
| | 7 | Data (QPSK, 16QAM) | | 100 % (FDD) |
| | 12 | Data (QPSK, 16QAM) | | 100 % (FDD) |
| | 17 | Data (QPSK, 16QAM) | | 100 % (FDD) |
| | 41 | Data (QPSK, 16QAM) | | 63.3 % (TDD) |
| 2.4 GHz WLAN | Data | 802.11 b, 802.11 g, 802.11 n (HT20), 802.11 ac(VHT20) | | 99.92 % |
| 5 GHz WLAN | Data | 802.11 a, 802.11 n (HT20/HT40) 802.11 ac (VHT20/40/80) | | 99.10 % |
| Bluetooth | Data | 4.2 LE | | N/A |

2.3 LTE information

| Item. | | Description | | | | |
|------------------------------|-------------------|---|-----------------|-----------------|-----------------|-----------------|
| Frequency Rang | LTE Band 2 (PCS) | 1 850.7 MHz ~ 1 909.3 MHz | | | | |
| | LTE Band 4 (AWS) | 1 710.7 MHz ~ 1 754.3 MHz | | | | |
| | LTE Band 5 (Cell) | 824.7 MHz ~ 848.3 MHz | | | | |
| | LTE Band 7 | 2 502.5 MHz ~ 2 567.5 MHz | | | | |
| | LTE Band 12 | 699.7 MHz~ 715.3 MHz | | | | |
| | LTE Band 17 | 706.5 MHz~ 713.5 MHz | | | | |
| | LTE Band 41 | 2 498.5 ~ 2 687.5 MHz | | | | |
| Channel Bandwidths | LTE Band 2 (PCS) | 1.4 MHz, 3 MHz, 5 MHz, 10 MHz, 15 MHz, 20 MHz | | | | |
| | LTE Band 4 (AWS) | 1.4 MHz, 3 MHz, 5 MHz, 10 MHz, 15 MHz, 20 MHz | | | | |
| | LTE Band 5 (Cell) | 1.4 MHz, 3 MHz, 5 MHz, 10 MHz | | | | |
| | LTE Band 7 | 5 MHz, 10 MHz, 15 MHz, 20 MHz | | | | |
| | LTE Band 12 | 1.4 MHz, 3 MHz, 5 MHz, 10 MHz | | | | |
| | LTE Band 17 | 5 MHz, 10 MHz | | | | |
| | LTE Band 41 | 5 MHz, 10 MHz, 15 MHz, 20 MHz | | | | |
| Channel Numbers & Freq.(MHz) | | Low | Mid | High | | |
| LTE Band 2 (PCS) | 1.4 MHz | 1850.7 (18607) | 1880.0 (18900) | 1909.3 (19193) | | |
| | 3 MHz | 1851.5 (18615) | 1880.0 (18900) | 1908.5 (19185) | | |
| | 5 MHz | 1852.5 (18625) | 1880.0 (18900) | 1907.5 (19175) | | |
| | 10 MHz | 1855.0 (18650) | 1880.0 (18900) | 1905.0 (19150) | | |
| | 15 MHz | 1857.5 (18675) | 1880.0 (18900) | 1902.5 (19125) | | |
| | 20 MHz | 1860.0 (18700) | 1880.0 (18900) | 1900.0 (19100) | | |
| LTE Band 4 (AWS) | 1.4 MHz | 1710.7 (19957) | 1732.5 (20175) | 1754.3 (20393) | | |
| | 3 MHz | 1711.5 (19965) | 1732.5 (20175) | 1753.5 (20385) | | |
| | 5 MHz | 1712.5 (19975) | 1732.5 (20175) | 1752.5 (20375) | | |
| | 10 MHz | 1715.0 (20000) | 1732.5 (20175) | 1750.0 (20350) | | |
| | 15 MHz | 1717.5 (20025) | 1732.5 (20175) | 1747.5 (20325) | | |
| | 20 MHz | 1720.0 (20050) | 1732.5 (20175) | 1745.0 (20300) | | |
| LTE Band 5 (Cell) | 1.4 MHz | 824.7 (20407) | 836.5 (20525) | 848.3 (20643) | | |
| | 3 MHz | 825.5 (20415) | 836.5 (20525) | 847.5 (20635) | | |
| | 5 MHz | 826.5 (20425) | 836.5 (20525) | 846.5 (20625) | | |
| | 10 MHz | 829.0 (20450) | 836.5 (20525) | 844.0 (20600) | | |
| LTE Band 7 | 5 MHz | 2 502.5 (20775) | 2 535 (21100) | 2 567.5 (21425) | | |
| | 10 MHz | 2 505.0 (20800) | 2 535 (21100) | 2 565.0 (21400) | | |
| | 15 MHz | 2 507.5 (20825) | 2 535 (21100) | 2 562.5 (21375) | | |
| | 20 MHz | 2 510.0 (20850) | 2 535 (21100) | 2 560.0 (21350) | | |
| LTE Band 12 | 1.4 MHz | 699.7 (23017) | 707.5 (23095) | 715.3 (23173) | | |
| | 3 MHz | 700.5 (23025) | 707.5 (23095) | 714.5 (23165) | | |
| | 5 MHz | 701.5 (23035) | 707.5 (23095) | 713.5 (23155) | | |
| | 10 MHz | 704.0 (23060) | 707.5 (23095) | 711.0 (23130) | | |
| LTE Band 17 | 5 MHz | 706.5 (23755) | 710 (23790) | 713.5 (23825) | | |
| | 10 MHz | 709.0 (23780) | 710 (23790) | 711.0 (23800) | | |
| LTE Band 41 | 5 MHz | 2 498.5 (39675) | 2 545.8 (40148) | 2 593.0 (40620) | 2 640.3 (41093) | 2 687.5 (41565) |
| | 10 MHz | 2 501.0 (39700) | 2 547.0 (40160) | 2 593.0 (40620) | 2 639.0 (41080) | 2 685.0 (41540) |
| | 15 MHz | 2 503.5 (39725) | 2 548.3 (41073) | 2 593.0 (40620) | 2 637.8 (41068) | 2 682.5 (41515) |
| | 20 MHz | 2 506.0 (39750) | 2 549.5(40185) | 2 593.0 (40620) | 2 636.5 (41055) | 2 680.0 (41490) |

| Item. | Description |
|---|---|
| UE Category | LTE Rel. 11, Category 9 |
| Modulations Supported in UL | QPSK, 16QAM |
| LTE voice/data requirements | Data Only |
| | LTE voice is available via VoIP. Considering the users may install 3rd party software to enable VoIP, LTE Head SAR is also evaluated. |
| LTE MPR options | The EUT incorporates MPR as per 3GPP TS 36.101 sec. 6.2.3 ~ 6.2.5 |
| | The MPR is permanently built-in by design as a mandatory. |
| | A-MPR is not implemented in the DUT. |
| Power reduction explanation | This device doesn't implements power reduction. |
| LTE Carrier Aggregation | This device does not support downlink and uplink Carrier Aggregation for US region. |
| LTE Release 10 information | This device does not support full CA features on 3GPP Release 11. The following LTE Release 11 features are not supported. Relay, HetNet, Enhanced MIMO, eICI, WiFi offloading, MDH, eMBMA, Cross-Carrier Scheduling, Enhanced SC-FDMA. |
| Description of the test equipment, software, etc. | LTE SAR Testing was performed using a CMW500. UE transmits with maximum output power during SAR testing. |

2.4 TEST METHODOLOGY and Procedures

The tests documented in this report were performed in accordance with IEEE Standard 1528-2013 & IEEE 1528-2005 and the following published KDB procedures.

- FCC KDB Publication 941225 D01 3G SAR Procedures v03r01
- FCC KDB Publication 941225 D06 Hot Spot SAR v02r01
- FCC KDB Publication 941225 D05 SAR for LTE Devices v02r05
- FCC KDB Publication 941225 D05A LTE Rel.10 KDB Inquiry sheet v01r02
- FCC KDB Publication 248227 D01 802.11 Wi-Fi SAR v02r02
- FCC KDB Publication 447498 D01 General SAR Guidance v06
- FCC KDB Publication 648474 D04 Handset SAR v01r03
- FCC KDB Publication 865664 D01 SAR measurement 100 MHz to 6 GHz v01r04
- FCC KDB Publication 865664 D02 SAR Reporting v01r02
- October 2013 TCB Workshop Notes (GPRS testing criteria)
- April 2015 TCB Workshop Notes (Simultaneous transmission summation clarified)

2.5 Nominal and Maximum Output Power Specifications

This device operates using the following maximum output power specifications. SAR values were scaled to the maximum allowed power to determine compliance per KDB publication 447498 D01v06.

| Mode / Band | | Voice (dBm) | Burst Average GMSK GPRS (dBm) | | | | Burst Average 8-PSK EGPRS (dBm) | | | |
|--------------------|---------|-------------|-------------------------------|-----------|-----------|-----------|---------------------------------|-----------|-----------|-----------|
| | | | 1 Tx Slot | 1 Tx Slot | 2 Tx Slot | 3 Tx Slot | 4 Tx Slot | 1 Tx Slot | 2 Tx Slot | 3 Tx Slot |
| GSM/GPRS/EDGE 850 | Maximum | 33.7 | 33.7 | 30.7 | 28.7 | 27.2 | 26.2 | 25.7 | 25.7 | 24.7 |
| | Nominal | 33.2 | 33.2 | 30.2 | 28.2 | 26.7 | 25.7 | 25.2 | 25.2 | 24.2 |
| GSM/GPRS/EDGE 1900 | Maximum | 30.7 | 30.7 | 28.7 | 26.7 | 25.2 | 26.2 | 25.7 | 25.7 | 24.7 |
| | Nominal | 30.2 | 30.2 | 28.2 | 26.2 | 24.7 | 25.7 | 25.2 | 25.2 | 24.2 |

| Mode / Band | | 3GPP WCDMA | 3GPP HSDPA (dBm) | 3GPP HSUPA (dBm) | DC-HSDPA (dBm) |
|------------------------|---------|------------|------------------|------------------|----------------|
| UMTS Band 5 (850 MHz) | Maximum | 24.2 | 24.2 | 24.2 | 24.2 |
| | Nominal | 23.7 | 23.7 | 23.7 | 23.7 |
| UMTS Band 4 (1700 MHz) | Maximum | 24.2 | 24.2 | 24.2 | 24.2 |
| | Nominal | 23.7 | 23.7 | 23.7 | 23.7 |
| UMTS Band 2 (1900 MHz) | Maximum | 24.2 | 24.2 | 24.2 | 24.2 |
| | Nominal | 23.7 | 23.7 | 23.7 | 23.7 |

| Mode / Band | Modulated Average (dBm) | |
|-------------------|-------------------------|------|
| LTE Band 2 (PCS) | Maximum | 24.7 |
| | Nominal | 24.2 |
| LTE Band 4 (AWS) | Maximum | 24.2 |
| | Nominal | 23.7 |
| LTE Band 5 (Cell) | Maximum | 24.2 |
| | Nominal | 23.7 |
| LTE Band 7 | Maximum | 24.2 |
| | Nominal | 23.7 |
| LTE Band 12 | Maximum | 24.2 |
| | Nominal | 23.7 |
| LTE Band 17 | Maximum | 24.2 |
| | Nominal | 23.7 |
| LTE Band 41 | Maximum | 24.2 |
| | Nominal | 23.7 |

| Mode / Band | | Modulated Average (dBm) | | | |
|-------------|----------------------|-------------------------|------|--------|------|
| | | Channel | 1 | 2 ~ 10 | 11 |
| 2.4GHzWIFI | IEE 802.11b | Maximum | 16.5 | 16.5 | 14.5 |
| | | Nominal | 15.5 | 15.5 | 13.5 |
| | IEEE 802.11g | Maximum | 14.5 | 14.5 | 12.5 |
| | | Nominal | 13.5 | 13.5 | 11.5 |
| | IEEE 802.11n (HT20) | Maximum | 13.5 | 13.5 | 11.5 |
| | | Nominal | 12.5 | 12.5 | 10.5 |
| | IEEE 802.11ac (HT20) | Maximum | 13.5 | 13.5 | 11.5 |
| | | Nominal | 12.5 | 12.5 | 10.5 |

| Mode/Band | | Modulated Average (dBm) | | | | | |
|-----------------------|---------|-------------------------|-------|------|---------|---------|------|
| 20MHz Bandwidth | | 36 | 40-60 | 64 | 100 | 104-161 | 165 |
| IEEE 802.11a (5 GHz) | Maximum | 12.0 | 12.0 | 12.0 | 12.0 | 12.0 | 12.0 |
| | Nominal | 11.0 | 11.0 | 11.0 | 11.0 | 11.0 | 11.0 |
| IEEE 802.11n (5 GHz) | Maximum | 11.5 | 11.5 | 11.5 | 11.5 | 11.5 | 11.5 |
| | Nominal | 10.5 | 10.5 | 10.5 | 10.5 | 10.5 | 10.5 |
| IEEE 802.11ac (5 GHz) | Maximum | 11.5 | 11.5 | 11.5 | 11.5 | 11.5 | 11.5 |
| | Nominal | 10.5 | 10.5 | 10.5 | 10.5 | 10.5 | 10.5 |
| 40MHz Bandwidth | | 38 | 46-54 | 62 | 102 | 110-159 | |
| IEEE 802.11n (5 GHz) | Maximum | 11 | 11 | 11 | 11 | 11 | |
| | Nominal | 10 | 10 | 10 | 10 | 10 | |
| IEEE 802.11ac (5 GHz) | Maximum | 11 | 11 | 11 | 11 | 11 | |
| | Nominal | 10 | 10 | 10 | 10 | 10 | |
| 80MHz Bandwidth | | 42 | 58 | 106 | 138-155 | | |
| IEEE 802.11ac (5 GHz) | Maximum | 9.5 | 9.5 | 9.5 | 9.5 | | |
| | Nominal | 8.5 | 8.5 | 8.5 | 8.5 | | |

| Mode/Band | | Modulated Average (dBm) |
|-------------------|---------|-------------------------|
| Bluetooth (DH5) | Maximum | 12.0 |
| | Nominal | 11.0 |
| Bluetooth (2-DH5) | Maximum | 11.0 |
| | Nominal | 10.0 |
| Bluetooth (3-DH5) | Maximum | 11.0 |
| | Nominal | 10.0 |
| Bluetooth LE | Maximum | 6.0 |
| | Nominal | 5.0 |

2.6 DUT Antenna Locations

| Device Edges / Sides for SAR Testing | | | | | | |
|--------------------------------------|------|-------|------|-------|--------|-----|
| Mode | Rear | Front | Left | Right | Bottom | Top |
| GSM/GPRS 850 | Yes | Yes | Yes | Yes | Yes | No |
| GSM/GPRS 1900 | Yes | Yes | Yes | No | Yes | No |
| UMTS 850 | Yes | Yes | Yes | Yes | Yes | No |
| UMTS 1700 | Yes | Yes | Yes | No | Yes | No |
| UMTS 1900 | Yes | Yes | Yes | No | Yes | No |
| LTE Band 2 | Yes | Yes | Yes | No | Yes | No |
| LTE Band 4 | Yes | Yes | Yes | No | Yes | No |
| LTE Band 5 | Yes | Yes | Yes | Yes | Yes | No |
| LTE Band 7 | Yes | Yes | Yes | Yes | Yes | No |
| LTE Band 12 | Yes | Yes | Yes | Yes | Yes | No |
| LTE Band 41 | Yes | Yes | Yes | Yes | Yes | No |
| 2.4 GHz WLAN | Yes | Yes | No | Yes | No | Yes |
| 5 GHz WLAN | Yes | Yes | No | Yes | No | Yes |

Particular EUT edges were not required to be evaluated for Wireless Router SAR if the edges were > 25 mm from the transmitting antenna according to FCC KDB 941225 D06v02r01 on page 2. The distance between the transmit antennas and the edges of the device are included in the filing. The overall dimensions of this device are > 9 X 5 cm. A diagram showing device antenna can be found in SAR_setup_photos. Since the diagonal dimension of this device is > 160 mm and < 200 mm, it is considered a “phablet”.

Note; All test configurations are based on front view.

2.7 Near Field Communications (NFC) Antenna

This EUT has NFC operations. The NFC antenna is integrated into the device for this model. Therefore, all SAR tests were performed with the device which already incorporates the NFC antenna. A diagram showing the location of the NFC antenna can be found in SAR_Setup_photos.

2.8 SAR Summation Scenario

According to FCC KDB 447498 D01v06, transmitters are considered to be transmitting simultaneously when there is overlapping transmission, with the exception of transmissions during network hand-offs with maximum hand-off duration less than 30 seconds. Possible transmission paths for the EUT are shown below paths and are mode in same rectangle to indicate communication modes which share the same path. Modes which share the same transmission path cannot transmit simultaneously with one another.



This device contains multiple transmitters that may operate simultaneously, and therefore requires a simultaneous transmission analysis according to FCC KDB 447498 D01v06.

| Simultaneous Transmission Scenarios | | | | |
|-------------------------------------|------|-----------|-----------------|-----------|
| Applicable Combination | Head | Body-Worn | Wireless Router | Extremity |
| GSM Voice + 2.4 GHz WiFi | Yes | Yes | N/A | Yes |
| GSM Voice + 5 GHz WiFi | Yes | Yes | N/A | Yes |
| GSM Voice + 2.4 GHz Bluetooth | N/A | Yes | N/A | Yes |
| GPRS/EDGE + 2.4 GHz WiFi | Yes | Yes | Yes | Yes |
| GPRS/EDGE + 5 GHz WiFi | Yes | Yes | Yes | Yes |
| GPRS/EDGE + 2.4 GHz Bluetooth | N/A | Yes | N/A | Yes |
| UMTS + 2.4 GHz WiFi | Yes | Yes | Yes | Yes |
| UMTS + 5 GHz WiFi | Yes | Yes | Yes | Yes |
| UMTS + 2.4 GHz Bluetooth | N/A | Yes | N/A | Yes |
| LTE + 2.4 GHz WiFi | Yes | Yes | Yes | Yes |
| LTE + 5 GHz WiFi | Yes | Yes | Yes | Yes |
| LTE + 2.4 GHz Bluetooth | N/A | Yes | N/A | Yes |

- 2.4 GHz WLAN, 5 GHz WLAN and 2.4 GHz Bluetooth share antenna path and cannot transmit simultaneously.
- All licensed modes share the same antenna path and cannot transmit simultaneously.
- Wireless Router is only supported for 5GHz WLAN Band U-NII-1, U-NII-3 and 2.4GHz WLAN, therefore U-NII2A and U-NII2C were not evaluated for wireless router conditions.
- Per the manufacturer, WiFi Direct is not expected to be used in conjunction with a held-to-ear or body-worn accessory voice call. Therefore, there are no simultaneous transmission scenarios involving WiFi direct beyond that listed in the above table.
- UMTS +WLAN scenario also represents the UMTS Voice/DATA + WLAN hotspot scenario.
- Per the manufacturer, GPRS support VOIP service.
- This device does not support VoLTE.
- LTE is considered pre-installed VOIP applications.
- The highest reported SAR for each exposure condition is used for SAR summation purpose.

2.9 SAR Test Exclusions Applied

(A) WiFi

Since wireless router operations are not allowed by the chipset firmware using U-NII-2A & U-NII-2C WiFi, WiFi Hotspot SAR test and combinations are considered only 2.4 GHz, U-NII-1 and U-NII-3 for SAR with respected to wireless router configurations according to FCC KDB 941225 D06v02r01.

Since U-NII-1 and U-NII-2A bands have the same maximum output power and the highest reported SAR for U-NII-2A is less than 1.2 W/kg for 1g SAR and is less than 3.0 W/kg for 10g SAR, SAR is not required for U-NII-1 band Head and body-worn mode according to FCC KDB 248227 D01v02r02.

This device supports IEEE 802.11 ac with the following features:

- a) Up to 80 MHz Bandwidth only
- b) No aggregate channel configurations
- c) 1 Tx antenna output
- d) 256 QAM is supported
- e) Band gap channels are supported.

(B) BT & LE

Per FCC KDB 447498 D01v06, The 1g SAR exclusion threshold for distance < 50 mm is defined by the following equation:

$$\frac{\text{Max Power of Channel(mW)}}{\text{Test Separation Distance (mm)}} * \sqrt{\text{Frequency(GHz)}} \leq 3.0$$

| Mode | Frequency | Maximum Allowed Power | Separation Distance | ≤ 3.0 |
|--------------|-----------|-----------------------|---------------------|-------|
| | [MHz] | [mW] | [mm] | |
| Bluetooth | 2 480 | 16 | 10 | 2.5 |
| Bluetooth LE | 2 480 | 4 | 10 | 0.6 |

Based on the maximum conducted power of Bluetooth and antenna to use separation distance, Bluetooth SAR was not required [(16/10)*√2.480] = 2.5 < 3.0.

Based on the maximum conducted power of Bluetooth LE and antenna to use separation distance, Bluetooth LE SAR was not required [(4/10)*√2.480] = 0.6 < 3.0.

Per FCC KDB 447498 D01v06, The 10g SAR exclusion threshold for distance < 50 mm is defined by the following equation:

$$\frac{\text{Max Power of Channel(mW)}}{\text{Test Separation Distance (mm)}} * \sqrt{\text{Frequency(GHz)}} \leq 7.5$$

| Mode | Frequency | Maximum Allowed Power | Separation Distance | ≤ 7.5 |
|--------------|-----------|-----------------------|---------------------|-------|
| | [MHz] | [mW] | [mm] | |
| Bluetooth | 2 480 | 16 | 5 | 5.0 |
| Bluetooth LE | 2 480 | 4 | 5 | 1.3 |

Based on the maximum conducted power of Bluetooth and antenna to use separation distance, Extremity Bluetooth SAR was not required [(16/5)*√2.480] = 5.0 < 7.5

Based on the maximum conducted power of Bluetooth LE and antenna to use separation distance, Extremity Bluetooth LE SAR was not required [(4/5)*√2.480] = 1.3 < 7.5

This device contains transmitters that may operate simultaneously. Therefore simultaneous transmission analysis is required. Per FCC KDB 447498 D01v06 IV.C.1iii, simultaneous transmission SAR test exclusion may be applied when the sum of the 1-g SAR for all the simultaneous transmitting antennas in a specific a physical test configuration is $\leq 1.6\text{W/kg}$. When standalone SAR is not required to be measured per FCC KDB 447498 D01v06 4.3.22, the following equation must be used to estimate the standalone 1-g and 10g SAR for simultaneous transmission assessment involving that transmitter.

$$\text{Estimated } 1g \text{ SAR} = \frac{\sqrt{f(\text{GHZ})}}{7.5} * \frac{(\text{Max Power of channel mW})}{\text{Min Separation Distance}}$$

| Mode | Frequency | Maximum Allowed Power | Separation Distance (Body) | Estimated 1g SAR (Body) |
|--------------|-----------|-----------------------|----------------------------|-------------------------|
| | [MHz] | [mW] | [mm] | [W/kg] |
| Bluetooth | 2 480 | 16 | 10 | 0.336 |
| Bluetooth LE | 2 480 | 4 | 10 | 0.084 |

$$\text{Estimated } 10g \text{ SAR} = \frac{\sqrt{f(\text{GHZ})}}{18.75} * \frac{(\text{Max Power of channel mW})}{\text{Min Separation Distance}}$$

| Mode | Frequency | Maximum Allowed Power | Separation Distance (Body) | Estimated 10g SAR (Body) |
|--------------|-----------|-----------------------|----------------------------|--------------------------|
| | [MHz] | [mW] | [mm] | [W/kg] |
| Bluetooth | 2 480 | 16 | 5 | 0.269 |
| Bluetooth LE | 2 480 | 4 | 5 | 0.067 |

Note :

1) Held-to ear configurations are not applicable to Bluetooth operations and therefore were not considered for simultaneous transmission. The Estimated 1g and 10g SAR results were determined according to FCC KDB 447498 D01v06.

2) The frequency of Bluetooth and Bluetooth LE using for estimated SAR was selected highest channel of Bluetooth LE for highest estimated SAR.

(C)Licensed Transmitter(s)

GSM/GPRS/EDGE DTM is not supported for US bands. Therefore, the GSM Voice modes in this report do not transmit simultaneously with GPRS/EDGE Data.

This device is only capable of QPSK HSUPA in the uplink. Therefore, no additional SAR tests are required beyond that described for devices with HSUPA in FCC KDB 941225 D01v03r01.

LTE SAR for the higher modulations and lower bandwidths were not tested since the maximum average output power of all required channels and configurations was not more than 0.5 dB higher than the highest bandwidth; and the reported LTE SAR for the highest bandwidth was less than 1.45 W/kg for all configurations according to FCC KDB 941225 D05v02r05.

This device does not support LTE Carrier Aggregation (CA) in the downlink and Uplink. All uplink communications are identical to Release 8 specifications.

This device support both LTE Band 12 and LTE Band 17. Since the supported frequency span for LTE Band 17 involved completely within the supported frequency span for LTE Band 12, both LTE Bands have the same target power, and both LTE bands share the same transmission path, SAR was only assessed for LTE Band 12.

Per FCC KDB 648474 D04v01r03, this device is considered a "Phablet" since the diagonal dimension is greater than 160 mm and less than 200 mm. Therefore, extremity SAR tests are required when wireless router mode does not apply or if wireless router 1g SAR >1.2 W/kg. When hotspot mode applies, 10g SAR required only for the surfaces and edges with hotspot mode scaled to the maximum output power (including tolerance) is 1g SAR > 1.2 W/kg.

Per FCC KDB 941225 D01v03r01, 12.2 kbps RMC is the primary mode and HSPA (HSUPA/HSDPA with RMC) is the secondary mode.

Per FCC KDB 941225 D01v03r01, The SAR test exclusion is applied to the secondary mode by the following equation.

$$\text{Adjusted SAR} = \text{Highest Reported SAR} * \frac{\text{Secondary Max tune - up (mW)}}{\text{Primary Max tune tune - up(mW)}} \leq 1.2 \text{ W/kg.}$$

Based on the highest Reported SAR, the secondary mode is not required.

$$[0.719 * (263/263)] = 0.719 \text{ W/kg} \leq 1.2 \text{ W/kg}$$

And the maximum output power and tune-up tolerance in secondary mode is ≤ 0.25 dB higher than the primary mode.

3. INTRODUCTION

The FCC has adopted the guidelines for evaluating the environmental effects of radio frequency radiation in ET Docket 93-62 on Aug. 6, 1996 to protect the public and workers from the potential hazards of RF emissions due to FCC-regulated portable devices.

The safety limits used for the environmental evaluation measurements are based on the criteria published by the American National Standards Institute (ANSI) for localized specific absorption rate (SAR) in IEEE/ANSI C95.1-1992 Standard for Safety Levels with Respect to Human Exposure to Radio Frequency Electromagnetic Fields, 3 kHz to 300 GHz. 1992 by the Institute of Electrical and Electronics Engineers, Inc., , New York 10017. The measurement procedure described in IEEE/ANSI C95.3-1992 Recommended Practice for the Measurement of Potentially Hazardous Electromagnetic Fields - RF and Microwave is used for guidance in measuring SAR due to the RF radiation exposure from the Equipment Under Test (EUT). These criteria for SAR evaluation are similar to those recommended by the National Council on Radiation Protection and Measurements (NCRP) in Biological Effects and Exposure Criteria for Radio frequency Electromagnetic Fields,” NCRP Report No. 86 NCRP, 1986, Bethesda, MD 20814. SAR is a measure of the rate of energy absorption due to exposure to an RF transmitting source. SAR values have been related to threshold levels for potential biological hazards.

SAR Definition

Specific Absorption Rate (SAR) is defined as the time derivative of the incremental electromagnetic energy (dW) absorbed by (dissipated in) an incremental mass (dm) contained in a volume element (dV) of a given density (ρ). It is also defined as the rate of RF energy absorption per unit mass at a point in an absorbing body.

$$SAR = \frac{d}{dt} \left(\frac{dU}{dm} \right)$$

Figure 1. SAR Mathematical Equation

SAR is expressed in units of Watts per Kilogram (W/kg)

$$SAR = \sigma E^2 / \rho$$

Where:

- σ = conductivity of the tissue-simulant material (S/m)
- ρ = mass density of the tissue-simulant material (kg/m³)
- E = Total RMS electric field strength (V/m)

NOTE: The primary factors that control rate of energy absorption were found to be the wavelength of the incident field in relations to the dimensions and geometry of the irradiated organism, the orientation of the organism in relation to the polarity of field vectors, the presence of reflecting surfaces, and whether conductive contact is made by the organism with a ground plane.

4. DESCRIPTION OF TEST EQUIPMENT

4.1 SAR MEASUREMENT SETUP

These measurements are performed using the DASY4 & DASY5 automated dosimetric assessment system. It is made by Schmid & Partner Engineering AG (SPEAG) in Zurich, Switzerland. It consists of high precision robotics system (Staubli), robot controller, Pentium III computer, near-field probe, probe alignment sensor, and the generic twin phantom containing the brain equivalent material. The robot is a six-axis industrial robot performing precise movements to position the probe to the location (points) of maximum electromagnetic field (EMF) (see Figure.2).

A cell controller system contains the power supply, robot controller, teach pendant (Joystick), and remote control, is used to drive the robot motors. The PC with Windows XP or Windows 7 is working with SAR Measurement system DASY4 & DASY5, A/D interface card, monitor, mouse, and keyboard. The Staubli Robot is connected to the cell controller to allow software manipulation of the robot. A data acquisition electronic (DAE) circuit performs the signal amplification, signal multiplexing, AD-conversion, offset measurements, mechanical surface detection, collision detection, etc. is connected to the Electro-optical coupler (EOC). The EOC performs the conversion from the optical into digital electric signal of the DAE and transfers data to the PC plug-in card.

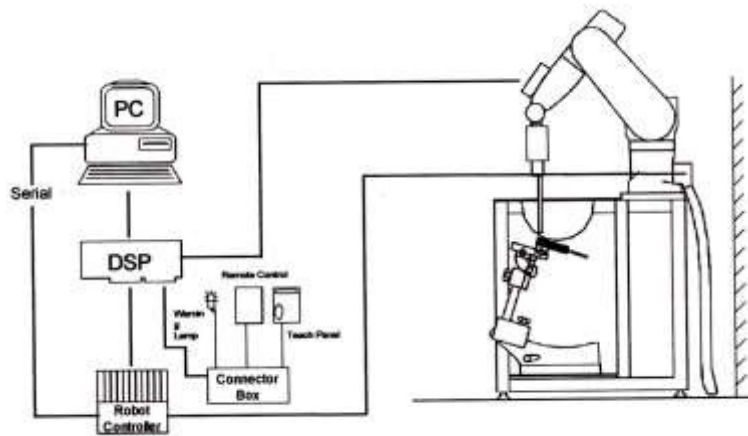

Figure 2. HCT SAR Lab. Test Measurement Set-up

The DAE consists of a highly sensitive electrometer-grade preamplifier with auto-zeroing, a channel and gain-switching multiplexer, a fast 16 bit AD-converter and a command decoder and control logic unit. Transmission to the PC-card is accomplished through an optical downlink for data and status information and an optical uplink for commands and clock lines. The mechanical probe mounting device includes two different sensor systems for frontal and sidewise probe contacts. They are also used for mechanical surface detection and probe collision detection. The robot uses its own controller with a built in VME-bus computer. The system is described in detail in.

5. SAR MEASUREMENT PROCEDURE

The evaluation was performed with the following procedure:

1. The SAR distribution at the exposed side of the head or body was measured at a distance no more than 5.0mm from the inner surface of the shell. The area covered the entire dimension of the DUT's head and body area and the horizontal grid resolution was depending on the FCC KDB 865664 D01v01r04 table 4-1 & IEEE 1528-2013.
2. Based on step, the area of the maximum absorption was determined by sophisticated interpolations routines implemented in DASY software. When an Area Scan has measured all reachable point. DASY system computes the field maximal found in the scanned are, within a range of the maximum. SAR at this fixed point was measured and used as a reference value.
3. Around this point, a volume was assessed according to the measurement resolution and volume size requirements of FCC KDB 865664 D01v01r04 table 4-1 and IEEE 1528-2013. On the basis of this data set, the spatial peak SAR value was evaluated with the following procedure (reference from the DASY manual.)
 - a. The data at the surface were extrapolated, since the center of the dipoles is no more than 2.7 mm away from the tip of the probe (it is different from the probe type) and the distance between the surface and the lowest measuring point is 1.2 mm. The extrapolation was based on a least square algorithm. A polynomial of the fourth order was calculated through the points in z-axes. This polynomial was then used to evaluate the points between the surface and the probe tip.
 - b. The maximum interpolated value was searched with a straight-forward algorithm. Around this maximum the SAR values averaged over the spatial volumes (1 g or 10 g) were computed using the 3D-Spline interpolation algorithm. The 3D-spline is composed of three one-dimensional splines with the "Not a knot" condition (in x, y, and z directions. The volume was integrated with the trapezoidal algorithm. One thousand points (10 x 10 x 10) were interpolated to calculate the average.
 - c. All neighboring volumes were evaluated until no neighboring volume with a higher average value was found.
4. The SAR reference value, at the same location as step 2, was re-measured after the zoom scan. If the value changed by more than 5 %, the SAR evaluation and drift measurements were repeated.

Area scan and zoom scan resolution setting follow KDB 865664 D01v01r04 quoted below.

| | | | |
|--|--|---|---|
| | | ≤ 3 GHz | > 3 GHz |
| Maximum distance from closest measurement point (geometric center of probe sensors) to phantom surface | | 5 ± 1 mm | $\frac{1}{2} \delta \cdot \ln(2) \pm 0.5$ mm |
| Maximum probe angle from probe axis to phantom surface normal at the measurement location | | $30^\circ \pm 1^\circ$ | $20^\circ \pm 1^\circ$ |
| Maximum area scan Spatial resolution: $\Delta x_{Area}, \Delta y_{Area}$ | | ≤ 2 GHz: ≤ 15 mm 2-3 GHz: ≤ 12 mm | 3-4 GHz: ≤ 12 mm 4-6 GHz: ≤ 10 mm |
| | When the x or y dimension of the test device, in the measurement plane orientation, is smaller than the above, the measurement resolution must be \leq the corresponding x or y dimension of the test device with at least one measurement point on the test device. | | |
| Maximum zoom scan Spatial resolution: $\Delta x_{zoom}, \Delta y_{zoom}$ | | ≤ 2 GHz: ≤ 8 mm 2-3 GHz: ≤ 5 mm* | 3-4 GHz: ≤ 5 mm* 4-6 GHz: ≤ 4 mm* |
| Maximum zoom scan Spatial resolution normal to phantom surface | uniform grid: $\Delta z_{zoom}(n)$ | ≤ 5 mm | 3-4 GHz: ≤ 4 mm 4-5 GHz: ≤ 3 mm 5-6 GHz: ≤ 2 mm |
| | graded grid $\Delta z_{zoom}(1)$: between 1 st two Points closest to phantom surface | ≤ 4 mm | 3-4 GHz: ≤ 3 mm 4-5 GHz: ≤ 2.5 mm 5-6 GHz: ≤ 2 mm |
| | $\Delta z_{zoom}(n>1)$: between subsequent Points | $\leq 1.5 \cdot \Delta z_{zoom}(n-1)$ | |
| Minimum zoom scan volume | x, y, z | ≥ 30 mm | 3-4 GHz: ≥ 28 mm 4-5 GHz: ≥ 25 mm 5-6 GHz: ≥ 22 mm |
| <p>Note: δ is the penetration depth of a plane-wave at normal incidence to the tissue medium; see draft standard IEEE P1528-2011 for details.</p> <p>* When zoom scan is required and the reported SAR from the area scan based 1-g SAR estimation procedures of KDB 447498 is ≤ 1.4 W/kg, ≤ 8 mm, ≤ 7 mm and ≤ 5 mm zoom scan resolution may be applied, respectively, for 2 GHz to 3 GHz, 3 GHz to 4 GHz and 4 GHz to 6 GHz.</p> | | | |

6. DESCRIPTION OF TEST POSITION

6.1 EAR REFERENCE POINT

Figure 6-2 shows the front, back and side views of the SAM phantom. The center-of-mouth reference point is labeled “M”, the left ear reference point (ERP) is marked “LE”, and the right ERP is marked “RE.” Each ERP is on the B-M (back-mouth) line located 15 mm behind the entrance-to-ear-canal (EEC) point, as shown in Figure6-1. The Reference Plane is defined as passing through the two ear reference point and point M. The line N-F (Neck-Front), also called the Reference Pivoting Line, is not perpendicular to the reference plane (See Figure 5-1), Line B-M is perpendicular to the N-F line. Both N-F and B-M lines are marked on the external phantom shell to facilitate handset positioning.

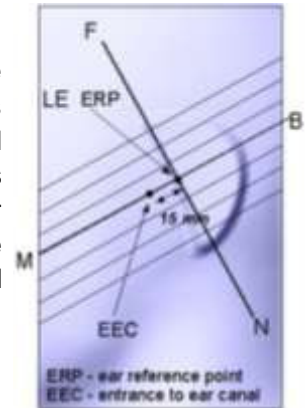

Figure 3.
Close-up side view of ERP

6.2 HEAD POSITION

Two imaginary lines on the handset were established: the vertical centerline and the horizontal line. The device under test was placed in a normal operating position with the acoustic output located along the “vertical centerline” on the front of the device aligned to the “ear reference point”(see Figure 6-3). The acoustic output was then located at the same level as the center of the ear reference point. The device under test was positioned so that the “vertical centerline” was bisecting the front surface of the handset at its top and bottom edges, positioning the “ear reference point” on the outer surface of the both the left and right head phantoms on the ear reference point.



Figure 4. Front, back and side views of SAM Twin Phantom

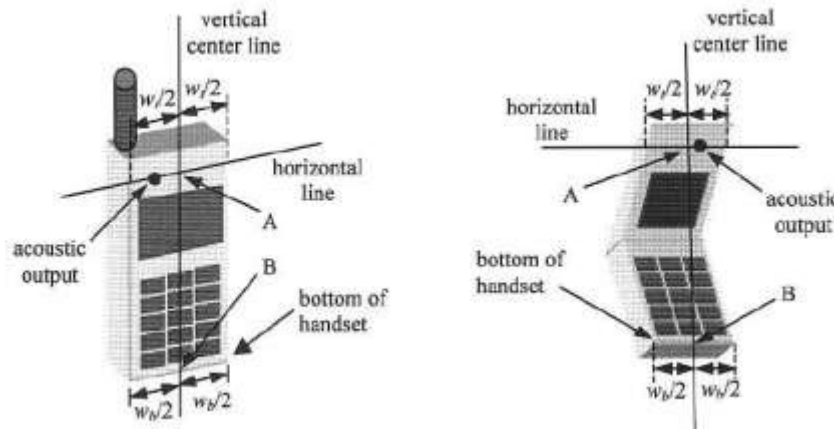

Figure 5. Handset vertical and horizontal reference lines

6.3 Body Holster/Belt Clip Configurations

Body-worn operating configurations are tested with the belt-clips and holsters attached to the device and positioned against a flat phantom in a normal use configuration. A device with a headset output is tested with a headset connected to the device. Body dielectric parameters are used.

Accessories for Body-worn operation configurations are divided into two categories: those that do not contain metallic components and those that contain metallic components. When multiple accessories that do not contain metallic components are supplied with the device, the device is tested with only the accessory that dictates the closest spacing to the body. Then multiple accessories that contain metallic components are tested with each accessory. If multiple accessories share an identical metallic component (i.e. the same metallic belt-clip used with different holsters with no other metallic components) only the accessory that dictates the closest spacing to the body is tested.

Body-worn accessories may not always be supplied or available as options for some Devices intended to be authorized for body-worn use. In this case, a test configuration with a separation distance between the back of the device and the flat phantom is used.

Since this EUT does not supply any body worn accessory to the end user a distance of 1.0 cm from the EUT back surface to the liquid interface is configured for the generic test.

"See the Test SET-UP Photo"

Transmitters that are designed to operate in front of a person's face, as in push-to-talk configurations, are tested for SAR compliance with the front of the device positioned to face the flat phantom. For devices that are carried next to the body such as a shoulder, waist or chest-worn transmitters, SAR compliance is tested with the accessory(ies), including headsets and microphones, attached to the device and positioned against a flat phantom in a normal use configuration.

In all cases SAR measurements are performed to investigate the worst-case positioning. Worstcase positioning is then documented and used to perform Body SAR testing.

6.4 Body-Worn Accessory Configurations

Body-Worn operating configurations are tested with the belt-dips and holsters attached to the device and positioned against a flat phantom in a normal use configuration (see Figure 6-4). Per FCC KDB Publication 648474 D04v01r03 Body-Worn accessory exposure is typically related to voice mode operations when handsets are carried in body-Worn accessories. The body-Worn accessory procedures in FCC KDB Publication 447498 D01v06 should be used to test for body-Worn accessory SAR compliance, without a headset connected to it. This enables the test results for such configuration to be compatible with that required for hotspot mode when the body-Worn accessory test separation distance is greater than or equal to that required for hotspot mode, when applicable. When the reported SAR for a body- Worn accessory, measured without a headset connected to the handset, is > 1.2 W/kg, the highest reported SAR configuration for that wireless mode and frequency band should be repeated for that body- Worn accessory with a headset attached to the handset.



Figure 6.
Sample Body-Worn Diagram

Accessories for Body-Worn operation configurations are divided into two categories: those that do not contain metallic components and those that do contain metallic components. When multiple accessories that do not contain metallic components are supplied with the device, the device is tested with only the accessory that dictates the closest spacing to the body. Then multiple accessories that contain metallic components are tested with the device with each accessory. If multiple accessories share an identical metallic component (i.e. the same metallic belt-dip used with different holsters with no other metallic components) only the accessory that dictates the closest spacing to the body is tested.

Body-Worn accessories may not always be supplied or available as options for some devices intended to be authorized for body-Worn use. In this case, a test configuration with a separation distance between the back of the device and the flat phantom is used. Test position spacing was documented.

Transmitters that are designed to operate in front of a person's face, as in push-to-talk configurations, are tested for SAR compliance with the front of the device positioned to face the flat phantom in head fluid. For devices that are carried next to the body such as a shoulder, waist or chest-Worn transmitters. SAR compliance is tested with the accessories, including headsets and microphones, attached to the device and positioned against a flat phantom in a normal use configuration.

6.5 Extremity Exposure Configurations

Devices that are designed or intended for use on extremities or mainly operated in extremity only exposure conditions: i.e., hands, wrists, feet and ankles, may require extremity SAR evaluation. When the device also operates in close proximity to the user's body, SAR compliance for the body is also required. The 1-g body and 10-g extremity SAR Exclusion Thresholds found in KDB Publication 447498 D01v05 should be applied to determine SAR test requirements.

For smart phones with a display diagonal dimension > 15.0 cm or an overall diagonal dimension > 16.0 cm that provide similar mobile web access and multimedia support found in mini-tablets or UMPC mini-tablets that support voice calls next to the ear. the phablets procedures outlined in KDB Publication 648474 D04 v01r02 should be applied to evaluate SAR compliance. A device marketed as phablets, regardless of form factors and operating characteristics must be tested as a phablet to determine SAR compliance. In addition to the normally required head and body-worn accessory SAR test procedures required for handsets, the UMPC mini-tablet procedures must also be applied to test the SAR of all surfaces and edges with an antenna ≤ 25 mm from that surface or edge, in direct contact with the phantom, for 10-g SAR. The UMPC mini-tablet 1-g SAR at 5 mm is not required. When hotspot mode applies, 10-g SAR is required only for the surfaces and edges with hotspot mode scaled to the maximum output power (including tolerance) is 1-g SAR > 1.2 W/kg.

6.6 Wireless Router Configurations

Some battery-operated handsets have the capability to transmit and receive user data through simultaneous transmission of WIFI simultaneously with a separate licensed transmitter. The FCC has provided guidance in FCC KDB Publication 941225 D06v02r01 where SAR test considerations for handsets ($L \times W \geq 9 \text{ cm} \times 5 \text{ cm}$) are based on a composite test separation distance of 10 mm from the front back and edges of the device containing transmitting antennas within 2.5 cm of their edges, determined from general mixed use conditions for this type of devices. Since the hotspot SAR results may overlap with the body-Worn accessory SAR requirements, the more conservative configurations can be considered, thus excluding some body-Worn accessory SAR tests.

When the user enables the personal wireless router functions for the handset, actual operations include simultaneous transmission of both the WIFI transmitter and another licensed transmitter. Both transmitters often do not transmit at the same transmitting frequency and thus cannot be evaluated for SAR under actual use conditions due to the limitations of the SAR assessment probes. Therefore, SAR must be evaluated for each frequency transmission and mode separately and spatially summed with the WIFI transmitter according to FCC KDB Publication 447498 D01v06 publication procedures. The "Portable Hotspot*" feature on the handset was NOT activated during SAR assessments, to ensure the SAR measurements were evaluated for a single transmission frequency RF signal at a time.

7. ANSI/ IEEE C95.1 - 1992 RF EXPOSURE LIMITS

| HUMAN EXPOSURE | UNCONTROLLED ENVIRONMENT General Population | CONTROLLED ENVIRONMENT Occupational |
|--|--|--|
| | (W/kg) or (mW/g) | (W/kg) or (mW/g) |
| SPATIAL PEAK SAR * (Brain) | 1.60 | 8.00 |
| SPATIAL AVERAGE SAR ** (Whole Body) | 0.08 | 0.40 |
| SPATIAL PEAK SAR *** (Hands / Feet / Ankle / Wrist) | 4.00 | 20.00 |

Table 8.1 Safety Limits for Partial Body Exposure

NOTES:

* The Spatial Peak value of the SAR averaged over any 1 g of tissue (defined as a tissue volume in the shape of a cube) and over the appropriate averaging time.

** The Spatial Average value of the SAR averaged over the whole-body.

*** The Spatial Peak value of the SAR averaged over any 10 g of tissue (defined as a tissue volume in the shape of a cube) and over the appropriate averaging time.

Uncontrolled Environments are defined as locations where there is the exposure of individuals who have no knowledge or control of their exposure. The general population/uncontrolled exposure limits are applicable to situations in which the general public may be exposed or in which persons who are exposed as a consequence of their employment may not be mad fully aware of the potential for exposure or cannot exercise control over their exposure. Members of the general public would come under this category when exposure is not employment-related; for example, in the case of a wireless transmitter that exposes persons in its vicinity.

Controlled Environments are defined as locations where there is exposure that may be incurred by persons who are aware of the potential for exposure, (i.e.as a result of employment or occupation). In general, occupational/controlled exposure limits are applicable to situations in which persons are exposed as a consequence of their employment, who have been made fully aware of the potential for exposure and can exercise control over their exposure. This exposure category is also applicable when the exposure is of a transient nature due to incidental passage through a location where the exposure levels may be higher than the general population/uncontrolled limits, but the exposed person is fully aware of the potential for exposure and can exercise control over his or her exposure by leaving the area or by some other appropriate means.

8. FCC SAR GENERAL MEASUREMENT PROCEDURES

8.1 Measured and Reported SAR

Per FCC KDB Publication 447498 D01v06, when SAR is not measured at the maximum power level allowed for production units, the results must be scaled to the maximum tune-up tolerance limit according to the power applied to the individual channels tested to determine compliance. For simultaneous transmission, the measured aggregate SAR must be scaled according to the sum of the differences between the maximum tune-up tolerance and actual power used to test each transmitter. When SAR is measured at or scaled to the maximum tune-up tolerance limit, the results are referred to as Reported SAR. The highest reported SAR results are identified on the grant of equipment authorization according to procedures in FCC KDB 690783 D01v01r03.

8.2 3G SAR Test Reduction Procedure

8.2.1 GSM, GPRS AND EDGE

The following procedures may be considered for each frequency band to determine SAR test reduction for devices operating in GSM/GPRS/EDGE modes to demonstrate RF exposure compliance. GSM voice mode transmits with 1 time slot. GPRS and EDGE may transmit up to 4 time slots in the 8 time-slot frame according to the multi-slot class implemented in a device.

8.2.2 SAR Test Reduction

In FCC KDB 941225 D01v03r01, certain transmission modes within a frequency band and wireless mode evaluated for SAR are defined as primary modes. The equivalent modes considered for SAR test reduction are denoted as secondary modes. When the maximum output power including tune-up tolerance specified for production units in a secondary mode is ≤ 0.25 dB higher than the primary mode or when the highest reported SAR of the primary mode, scaled by the ratio of specified maximum output power and tune-up tolerance of secondary to primary mode, is ≤ 1.2 W/kg, SAR measurements are not required for the secondary mode. These criteria are referred to as the 3G SAR test reduction procedure. When the 3G SAR test reduction procedure is not satisfied, SAR measurements are additionally required for the secondary mode.

SAR test reduction for GPRS and EDGE modes is determined by the source-based time-averaged output power specified for production units, including tune-up tolerance. The data mode with highest specified time-averaged output power should be tested for SAR compliance in the applicable exposure conditions. For modes with the same specified maximum output power and tolerance, the higher number time-slot configuration should be tested

8.3 Procedures Used to Establish RF Signal for SAR

The following procedures are according to FCC KDB 941225 D01v03r01 - 3G SAR Measurement Procedures. The handset was placed into a simulated call using a base station simulator in a shielded chamber. Such test signals offer a consistent means for testing SAR and are recommended for evaluation SAR measurements were taken with a fully charged battery. In order to verify that the device was tested and maintained at full power, this was configured with the base station simulator. The SAR measurement Software calculates a reference point at the start and end of the test to check for power drifts. If conducted Power deviations of more than 5 % occurred, the tests were repeated.

8.4 SAR Measurement Conditions for UMTS

8.4.1 Output Power Verification

Maximum output power is verified on the High, Middle and Low channels according to the general descriptions in sec. 5.2 of 3GPP TS 34.121, using the appropriate RMC with TPC (transmit power control) set to all "1s" or applying the required inner loop power control procedures to maintain maximum output power while HSUPA is active. Results for all applicable physical channel configurations (DPCCH, DPDCHn and spreading codes, HS-DPCCH etc) are tabulated in this test report. All configurations that are not supported by the DUT or cannot be measured due to technical or equipment limitations are identified.

8.4.2 Head SAR Measurements

SAR for next to the ear head exposure is measured using a 12.2 kbps RMC with TPC bits configured to all "1's". The 3G SAR test reduction procedure is applied to AMR configurations with 12.2 kbps RMC as the primary mode. Otherwise, SAR is measured for 12.2 kbps AMR in 3.4 kbps SRB (signaling radio bearer) using the highest reported SAR configuration in 12.2 kbps RMC for head exposure.

8.4.3 Body SAR measurements

SAR for body exposure configurations is measured using the 12.2kbps RMC with the TPC bits all "1s". the 3G SAR test reduction procedure is applied to other spreading codes and multiple DPDCHn configurations supported by the handset with 12.2 kbps RMC as the primary mode. Otherwise, SAR is measured using and applicable RMC configuration with the corresponding spreading code or DPDCHn, for the highest reported SAR configuration in 12.2kbps RMC.

8.4.4 SAR Measurements with Rel. 5 HSDPA

The 3G SAR test reduction procedure is applied to HSDPA body configurations with 12.2 kbps RMC as the primary mode. Otherwise, Body SAR for HSDPA is measured using and FRC with H-SET 1 in Sub-test and a 12.2 kbps RMC without HSDPA. Handsets with both HSDPA and HSUPA are tested according to release 6 HSPA test procedures.8.4.5 SAR Measurement with Rel. 6 HSUPA The 3G SAR test Reduction Procedure is applied to HSPA (HSUPA/HSDPA with RMC) body configurations with 12.2 kbps RMC as the primary mode. Otherwise, Body SAR for HSPA is measured with E-DCH Sub-test 5, Using H-Set 1 and QPSK for FRC and a 12.2kbps RMC configured in Test Loop Mode 1 and Power Control algorithm 2, according to the highest reported body SAR configuration in 12.2 kbps RMC without HSPA. When VOIP applies to head exposure, the 3G SAR test reduction procedure is applied with 12.2 kbps RMC as the primary mode; otherwise, the same HSPA configuration used for body SAR measurements are applied to head exposure testing.

8.4.5 SAR Measurements with Rel. 6 HSUPA

The 3G SAR test reduction procedure is applied to HSPA (HSUPA/HSDPA with RMC) body configurations with 12.2 kbps RMC as the primary mode. Otherwise, Body SAR for HSPA is measured with E-DCH Sub-test 5, using H-Set1 and QPSK for FRC and a 12.2 kbps RMC configured in Test Loop Mode 1 and power control algorithm 2, according to the highest reported body SAR configuration in 12.2 kbps RMC without HSPA.

8.4.6 DC-HSDPA

UMTS SAR was tested under RMC 12.2 kbps with HSPA inactive per KDB publication 941225 D01v03r01. HSPA SAR was not required since the average output power of the HSPA subtests was not more than 0.25 dB higher than the RMC level and SAR was less than 1.2 W/kg.

DC-HSDPA Considerations:

- 3GPP Specification 34.121-1 Release 8 Ver 8.10.0 was used for DC-HSDPA guidance
- H-Set 12(QPSK) was confirmed to be used during DC-HSDPA measurements
- Measured maximum output powers for DC-HSDPA were not greater than 1/4 dB higher than the WCDMA 12.2 kbps RMC maximum output and as a result, SAR is not required for DC-HSDPA
- The DUT supports UE category 24 for HSDPA.

It is expected by the manufacturer that MPR for some HSUPA subtests may be up to 1 dB more than specified by 3GPP, but also as low as 0 dB according to the chipset implementation in this model.

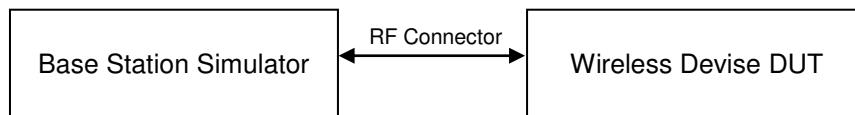

8.5 SAR Measurement Conditions for LTE

LTE modes are tested according to FCC KDB 941225 D05v02r05 publication. Establishing connections with base station simulators ensure a consistent means for testing SAR and are recommended for evaluation SAR [4]. The R&S CMW500 or Anritsu MT8820C simulators are used for LTE output power measurements and SAR testing. Closed loop power control was used so the UE transmits with maximum output power during SAR testing. SAR tests were performed with the same number of RB and RB offsets transmitting on all TTI frames (maximum TTI).

8.5.1 Spectrum Plots for RB Configurations

A properly configured base station simulator was used for SAR tests and power measurements. Therefore, spectrum plots for RB configurations were not required to be included in this report.

8.5.2 MPR

MPR is permanently implemented for this device by the manufacturer. The specific manufacturer target MPR is indicated alongside the SAR results. MPR is enabled for this device, according to 3GPP TS36. 101 Section 6.2.3 – 6.2.5 under Table 6.2.3-1.

8.5.3 A-MPR

A-MPR (Additional MPR) has been disabled for all SAR tests by setting NS=01 on the base station simulator.

8.5.4 Required RB Size and RB offsets for SAR testing

According to FCC KDB 941225 D05v02r05

- a. Per sec 4.2.1, SAR is required for QPSK 1 RB Allocation for the largest bandwidth
 - i. The required channel and offset combination with the highest maximum output power is required for SAR.
 - ii. When the reported SAR is ≤ 0.8 W/Kg, testing of the remaining RB offset configurations and required test channels is not required. Otherwise, SAR is required for the remaining required test channels using the RB offset configuration with highest output power for that channel.
 - iii. When the reported SAR for a required test channel is > 1.45 W/kg, SAR is required for all RB offset configurations for that channel.
- b. Per Sec 4.2.2, SAR is required for 50% RB allocation using the largest bandwidth following the same procedures outlined in Sec 4.2.1.
- c. Per Sec. 4.2.3, QPSK SAR is not required for the 100% allocation when the highest maximum output power for the 100% allocation is less than the highest maximum output power of the 1 RB and 50% RB allocations and the reported SAR for the 1 RB and 50% RB allocations is < 0.8 W/kg.
- d. Per Sec. 4.2.4 and 4.3, SAR test for higher order modulations and lower bandwidths configurations are not required when the conducted power of the required test configurations determined by Sec. 4.2.1 through 4.2.3 is less than or equal to 1/2 dB higher than the equivalent configuration using QPSK modulation and when the QPSK SAR for those configurations is < 1.45 W/Kg.

8.5.5 LTE(TDD) Considerations

According to KDB 941225 D05v02r05, for Time-Division Duplex (TDD) systems, SAR must be tested using a fixed periodic duty factor according to the highest transmission duty factor implemented for the device and supported by the defined 3GPP LTE TDD configurations.

SAR was tested with the highest transmission duty factor (63.33 %) using Uplink-downlink configuration 0 and Special subframe configuration 6.

LTE TDD Band 41 supports 3GPP TS 36.211 section 4.2 for Type 2 Frame and Table 4.2-2 for uplink-downlink configurations and Table 4.2-1 for Special subframe configurations.

Table 4.2-1: Configuration of special subframe (lengths of DwPTS/GP/UpPTS)

| Special subframe configuration | Normal cyclic prefix in downlink | | | Extended cyclic prefix in downlink | | |
|--------------------------------|----------------------------------|--------------------------------|----------------------------------|------------------------------------|--------------------------------|----------------------------------|
| | DwPTS | UpPTS | | DwPTS | UpPTS | |
| | | Normal cyclic prefix in uplink | Extended cyclic prefix in uplink | | Normal cyclic prefix in uplink | Extended cyclic prefix in uplink |
| 0 | $6592 \cdot T_s$ | $2192 \cdot T_s$ | $2560 \cdot T_s$ | $7680 \cdot T_s$ | $2192 \cdot T_s$ | $2560 \cdot T_s$ |
| 1 | $19760 \cdot T_s$ | | | $20480 \cdot T_s$ | | |
| 2 | $21952 \cdot T_s$ | | | $23040 \cdot T_s$ | | |
| 3 | $24144 \cdot T_s$ | | | $25600 \cdot T_s$ | | |
| 4 | $26336 \cdot T_s$ | $4384 \cdot T_s$ | $5120 \cdot T_s$ | $7680 \cdot T_s$ | $4384 \cdot T_s$ | $5120 \cdot T_s$ |
| 5 | $6592 \cdot T_s$ | | | $20480 \cdot T_s$ | | |
| 6 | $19760 \cdot T_s$ | | | $23040 \cdot T_s$ | | |
| 7 | $21952 \cdot T_s$ | | | $12800 \cdot T_s$ | | |
| 8 | $24144 \cdot T_s$ | | | - | - | - |
| 9 | $13168 \cdot T_s$ | | | - | - | - |

Table 4.2-2: Uplink-downlink configurations.

| Uplink-downlink configuration | Downlink-to-Uplink Switch-point periodicity | Subframe number | | | | | | | | | |
|-------------------------------|---|-----------------|---|---|---|---|---|---|---|---|---|
| | | 0 | 1 | 2 | 3 | 4 | 5 | 6 | 7 | 8 | 9 |
| 0 | 5 ms | D | S | U | U | U | D | S | U | U | U |
| 1 | 5 ms | D | S | U | U | D | D | S | U | U | D |
| 2 | 5 ms | D | S | U | D | D | D | S | U | D | D |
| 3 | 10 ms | D | S | U | U | U | D | D | D | D | D |
| 4 | 10 ms | D | S | U | U | D | D | D | D | D | D |
| 5 | 10 ms | D | S | U | D | D | D | D | D | D | D |
| 6 | 5 ms | D | S | U | U | U | D | S | U | U | D |

Calculated Duty Cycle – Extended cyclic prefix in uplink x (T_s) x # of S + # of U

Example for calculated Duty Cycle for Uplink-Downlink Configuration 0:
 Calculated Duty Cycle = $5120 \times [1/(15000 \times 2048)] \times 2 + 6 \text{ ms} = 63.33 \%$

Where

T_s = 1/(15000 x 2048) seconds

LTE Band 41

Conducted Power Measured Results

LTE TDD Band 41 setup method (CMW-500).

- Physical Cell Setup Menu
- Sub-menu "TDD" and set "Uplink Downlink Configuration" to "0"
- Turn the cell on using "ON : OFF" Key

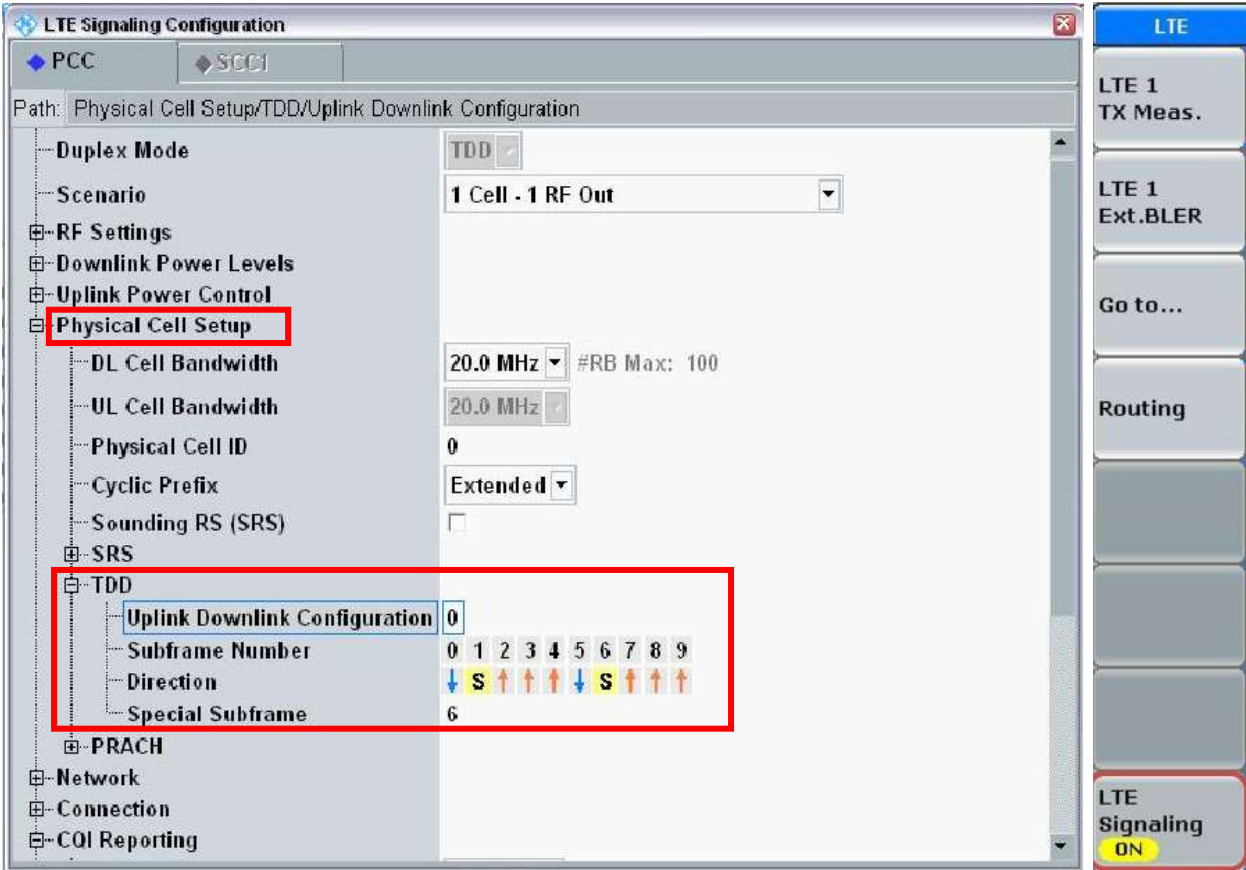

8.6 SAR Testing with 802.11 Transmitters

The normal network operating configurations of 802.11 transmitters are not suitable for SAR measurements. Unpredictable fluctuations in network traffic and antenna diversity conditions can introduce undesirable variations in SAR results. The SAR for these devices should be measured using chipset based test mode software to ensure the results are consistent and reliable. See KDB Publication 248227 D01v02r02 for more details.

8.6.1 General Device Setup

Chipset based test mode software is hardware dependent and generally varies among manufacturers. The device operating parameters established in test mode for SAR measurements must be identical to those programmed in production units, including output power levels, amplifier gain settings and other RF performance tuning parameters.

A periodic duty factor is required for current generation SAR system to measure SAR. When 802.11 frame gaps are accounted for in the transmission, a maximum transmission duty factor of 92-96% is typically achievable in most test mode configurations. A minimum transmission duty factor of 85% is required to avoid certain hardware and device implementation issues related to wide range SAR scaling. The reported SAR is scaled to 100% transmission duty factor to determine compliance at the maximum tune-up tolerance limit.

8.6.2 U-NII-1 and U-NII-2A

For devices that operate in both U-NII-1 and U-NII2A bands, when the same maximum output power is specified for both bands, SAR measurement using OFDM SAR test procedures is not required for U-NII-1 unless the highest reported SAR for U-NII-2A is > 1.2 W/kg for 1g SAR or > 3.0 W/kg for 10g SAR. When different maximum output powers are specified for the bands, SAR measurement for the U-NII band with the lower maximum output power is not required unless the highest reported SAR for the U-NII band with the higher maximum output power, adjusted by the ratio of lower to higher specified maximum output power for the two bands, is > 1.2 W/kg for 1g SAR or > 3.0 W/kg for 10g SAR.

8.6.3 U-NII-2C and U-NII-3

The frequency range covered by U-NII-2C and U-NII-3 is 380MHz (5.47 – 5.85 GHz), which requires a minimum of at least two SAR probe calibration frequency points to support SAR measurements. When Terminal Doppler Weather Radar (TDWR) restriction applies, the channels at 5.60 -5.65 GHz in U-NII-2C band must be disabled with acceptable mechanisms and documented in the equipment certification.

Unless band gap channels are permanently disabled, SAR must be considered for these channels.

8.6.4 Initial Test Position Procedure

For exposure conditions with multiple test positions, such as handset operating next to the ear, devices with hotspot mode or UMPC mini-tablet, procedures for initial test position can be applied. Using the transmission mode determined by the DSSS procedure or initial test configuration, area scans are measured for all positions in an exposure condition. The test position with the highest extrapolated (peak) SAR is used as the initial test position. When reported SAR for the initial test position is ≤ 0.4 W/kg for 1g SAR and ≤ 1.0 W/kg for 10g SAR, no additional testing for the remaining test position is required. Otherwise, SAR is evaluated at the subsequent highest peak SAR positions until the reported SAR result is ≤ 0.8 W/kg for 1g SAR and ≤ 2.0 W/kg for 10g SAR or all test positions are measured.

8.6.5 2.4 GHz SAR test Requirements

SAR is measured for 2.4 GHz 802.11b DSSS using either the fixed test position or, when applicable, the initial test position procedure. SAR test reduction is determined according to the following:

- 1) When the reported SAR of the highest measured maximum output power channel for the exposure configuration is ≤ 0.8 W/kg, no further SAR testing is required for 802.11b DSSS in that exposure configuration.
- 2) When the reported SAR is > 0.8 W/kg, SAR is required for that position using the next highest measured output power channel. When any reported SAR is > 1.2 W/kg, SAR is required for the third channel; i.e., all channels require testing.

2.4 GHz 802.11 g/n OFDM are additionally evaluated for SAR if the highest reported SAR for 802.11b, adjusted by the ratio of the OFDM to DSSS specified maximum output power, is > 1.2 W/kg. When SAR is required for OFDM modes in 2.4 GHz band, the Initial Test Configuration Procedures should be followed.

8.6.6 OFDM Transmission Mode and SAR Test Channel Selection

For the 2.4 GHz and 5 GHz bands, when the same maximum output power was specified for multiple OFDM transmission mode configurations in a frequency band or aggregated band, SAR is measured using the configuration with the largest channel bandwidth, lowest order modulation and lowest data rate and lowest order 802.11 a/g/n/ac mode. When the maximum output power of a channel is the same for equivalent OFDM configurations; for example, 802.11a, 802.11n and 802.11 ac or 802.11g and 802.11n with the same channel bandwidth, modulation and data rate etc., the lower order 802.11 mode i.e., 802.11a, then 802.11n and 802.11ac or 802.11g then 802.11n, is used for SAR measurement. When the maximum output power are the same for multiple test channels, either according to the default or additional power measurement requirements, SAR is measured using the channel closest to the middle of the frequency band or aggregated band. When there are multiple channels with the same maximum output power, SAR is measured using the higher number channel.

8.6.7 Initial Test Configuration Procedure

For OFDM, in both 2.4 GHz and 5 GHz bands, an initial test configuration is determined for each frequency band and aggregated band, according to the transmission mode with the highest maximum output power specified for SAR measurements. When the same maximum output power is specified for multiple OFDM transmission mode configurations in a frequency band or aggregated band, SAR is measured using the configuration(s) with the largest channel bandwidth, lowest order modulation, and lowest data rate. If the average RF output powers of the highest identical transmission modes are within 0.25 dB of each other, the channel of the transmission mode with highest average RF output power is the initial test channel. Otherwise, the channel of the transmission mode with the highest average RF output conducted power will be the initial test configuration.

When the reported SAR is ≤ 0.8 W/kg, no additional measurements on other test channels are required. Otherwise, SAR is evaluated using the subsequent highest average RF output channel until the reported SAR result is 1.2 W/kg or all channels are measured. When there are multiple untested channels having the same subsequent highest average RF output power, the channel with higher frequency from the lowest 802.11 mode is considered for SAR measurements.

8.6.8 Subsequent Test Configuration Procedures

For OFDM configurations in each frequency band and aggregated band, SAR is evaluated for initial test configuration using the fixed test position or the initial test position on procedure. When the highest reported SAR (for the initial test configuration), adjusted by the ratio of the specified maximum output power of the subsequent test configuration to initial test configuration, is ≤ 1.2 W/kg for 1g SAR and ≤ 3.0 W/kg for 10g SAR, no additional SAR tests for the subsequent test configurations are required.

9. Output Power Specifications

This device operates using the following maximum output power specifications. SAR values were scaled to the maximum allowed power to determine compliance per KDB publication 447498 D01v06.

9.1 GSM

GSM Conducted output powers (Burst-Average)

| Band | Channel | Voice | GPRS(GMSK) Data – CS1 | | | | EDGE Data | | | |
|-----------------|---------|-----------|-----------------------|----------------------|----------------------|----------------------|----------------------|----------------------|----------------------|----------------------|
| | | GSM (dBm) | GPRS 1 TX Slot (dBm) | GPRS 2 TX Slot (dBm) | GPRS 3 TX Slot (dBm) | GPRS 4 TX Slot (dBm) | EDGE 1 TX Slot (dBm) | EDGE 2 TX Slot (dBm) | EDGE 3 TX Slot (dBm) | EDGE 4 TX Slot (dBm) |
| Maximum Tune-up | | 33.70 | 33.70 | 30.70 | 28.70 | 27.20 | 26.20 | 25.70 | 25.70 | 24.70 |
| GSM 850 | 128 | 33.47 | 33.48 | 30.50 | 28.59 | 27.12 | 26.07 | 25.29 | 25.22 | 24.25 |
| | 190 | 33.50 | 33.48 | 30.45 | 28.64 | 26.80 | 26.18 | 25.41 | 25.34 | 24.34 |
| | 251 | 33.58 | 33.57 | 30.60 | 28.54 | 27.00 | 26.15 | 25.38 | 25.30 | 24.32 |
| Maximum Tune-up | | 30.70 | 30.70 | 28.7 | 26.70 | 25.20 | 26.20 | 25.70 | 25.70 | 24.70 |
| GSM 1900 | 512 | 30.22 | 30.22 | 28.56 | 26.60 | 25.12 | 26.16 | 25.60 | 25.47 | 24.48 |
| | 661 | 30.40 | 30.41 | 28.14 | 26.27 | 24.71 | 26.04 | 25.47 | 25.34 | 24.36 |
| | 810 | 30.21 | 30.20 | 28.51 | 25.98 | 24.40 | 26.00 | 25.39 | 25.30 | 24.19 |

GSM Conducted output powers (Frame-Average)

| Band | Channel | Voice | GPRS(GMSK) Data – CS1 | | | | EDGE Data | | | |
|-----------------|---------|-----------|-----------------------|----------------------|----------------------|----------------------|----------------------|----------------------|----------------------|----------------------|
| | | GSM (dBm) | GPRS 1 TX Slot (dBm) | GPRS 2 TX Slot (dBm) | GPRS 3 TX Slot (dBm) | GPRS 4 TX Slot (dBm) | EDGE 1 TX Slot (dBm) | EDGE 2 TX Slot (dBm) | EDGE 3 TX Slot (dBm) | EDGE 4 TX Slot (dBm) |
| Maximum Tune-up | | 24.67 | 24.67 | 24.68 | 24.44 | 24.19 | 17.17 | 19.68 | 21.44 | 21.69 |
| GSM 850 | 128 | 24.44 | 24.45 | 24.48 | 24.33 | 24.11 | 17.04 | 19.27 | 20.96 | 21.24 |
| | 190 | 24.47 | 24.45 | 24.43 | 24.38 | 23.79 | 17.15 | 19.39 | 21.08 | 21.33 |
| | 251 | 24.55 | 24.54 | 24.58 | 24.28 | 23.99 | 17.12 | 19.36 | 21.04 | 21.31 |
| Maximum Tune-up | | 21.67 | 21.67 | 22.68 | 22.44 | 22.19 | 17.17 | 19.68 | 21.44 | 21.69 |
| GSM 1900 | 512 | 21.19 | 21.19 | 22.54 | 22.34 | 22.11 | 17.13 | 19.58 | 21.21 | 21.47 |
| | 661 | 21.37 | 21.38 | 22.12 | 22.01 | 21.70 | 17.01 | 19.45 | 21.08 | 21.35 |
| | 810 | 21.18 | 21.17 | 22.49 | 21.72 | 21.39 | 16.97 | 19.37 | 21.04 | 21.18 |

Note:

Time slot average factor is as follows:

- 1 Tx slot = 9.03 dB, Frame-Average output power = Burst-Average output power – 9.03 dB
- 2 Tx slot = 6.02 dB, Frame-Average output power = Burst-Average output power – 6.02 dB
- 3 Tx slot = 4.26 dB, Frame-Average output power = Burst-Average output power – 4.26 dB
- 4 Tx slot = 3.01 dB, Frame-Average output power = Burst-Average output power – 3.01 dB

GSM Class : B
 GSM voice/GPRS VOIP: Head SAR , Body worn SAR
 GPRS/EDGE Multi-slots 33 : Hotspot SAR with GPRS/EDGE
 Multi-slot Class 33 with CS 1 (GMSK)

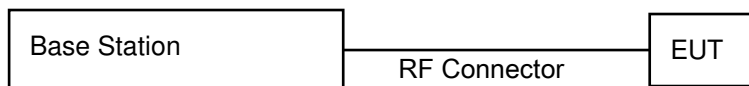

9.2 UMTS

HSPA+

This DUT is only capable of QPSK HSPA+ in uplink. Therefore, the RF conducted power is not measured according to 941225 D01v03r01 3G SAR.

WCDMA850

| 3GPP Release Version | Mode | 3GPP 34.121 | WCDMA Band 5 [dBm] | | |
|----------------------|----------|---------------|--------------------|--------------------|--------------------|
| | | Subtest | UL 4132 DL 4357 | UL 4183 DL 4408 | UL 4233 DL 4458 |
| 99 | WCDMA | 12.2 kbps RMC | 23.87 | 24.01 | 23.99 |
| 99 | WCDMA | 12.2 kbps AMR | 23.87 | 24.19 | 23.98 |
| 5 | HSDPA | Subtest 1 | 22.65 | 22.78 | 22.78 |
| 5 | | Subtest 2 | 22.65 | 22.78 | 22.77 |
| 5 | | Subtest 3 | 22.16 | 22.31 | 22.30 |
| 5 | | Subtest 4 | 22.15 | 22.31 | 22.31 |
| 6 | HSUPA | Subtest 1 | 22.63 | 22.79 | 22.79 |
| 6 | | Subtest 2 | 20.67 | 20.80 | 20.82 |
| 6 | | Subtest 3 | 21.66 | 21.81 | 21.81 |
| 6 | | Subtest 4 | 20.66 | 20.82 | 20.80 |
| 6 | | Subtest 5 | 22.62 | 22.80 | 22.79 |
| 8 | DC-HSDPA | Subtest 1 | 22.89 | 22.89 | 22.72 |
| 8 | | Subtest 2 | 22.90 | 22.89 | 22.71 |
| 8 | | Subtest 3 | 22.42 | 22.42 | 22.24 |
| 8 | | Subtest 4 | 22.42 | 22.42 | 22.23 |

WCDMA Average Conducted output powers

WCDMA1700

| 3GPP Release Version | Mode | 3GPP 34.121 | WCDMA Band 4 [dBm] | | |
|----------------------|----------|---------------|--------------------|--------------------|--------------------|
| | | Subtest | UL 1312 DL 1537 | UL 1412 DL 1637 | UL 1513 DL 1738 |
| 99 | WCDMA | 12.2 kbps RMC | 24.05 | 23.98 | 23.96 |
| 99 | WCDMA | 12.2 kbps AMR | 24.04 | 23.98 | 23.96 |
| 5 | HSDPA | Subtest 1 | 22.93 | 22.87 | 22.86 |
| 5 | | Subtest 2 | 22.90 | 22.87 | 22.86 |
| 5 | | Subtest 3 | 22.45 | 22.40 | 22.39 |
| 5 | | Subtest 4 | 22.44 | 22.39 | 22.39 |
| 6 | HSUPA | Subtest 1 | 22.91 | 22.86 | 22.86 |
| 6 | | Subtest 2 | 20.94 | 20.88 | 20.89 |
| 6 | | Subtest 3 | 21.93 | 21.06 | 21.88 |
| 6 | | Subtest 4 | 20.95 | 20.89 | 20.90 |
| 6 | | Subtest 5 | 22.91 | 22.86 | 22.86 |
| 8 | DC-HSDPA | Subtest 1 | 22.79 | 22.69 | 22.61 |
| 8 | | Subtest 2 | 22.79 | 22.69 | 22.61 |
| 8 | | Subtest 3 | 22.31 | 22.21 | 22.13 |
| 8 | | Subtest 4 | 22.31 | 22.22 | 22.15 |

WCDMA1900

| 3GPP Release Version | Mode | 3GPP 34.121 | WCDMA Band 2 [dBm] | | |
|----------------------|----------|---------------|--------------------|--------------------|--------------------|
| | | Subtest | UL 9262 DL 9662 | UL 9400 DL 9800 | UL 9538 DL 9938 |
| 99 | WCDMA | 12.2 kbps RMC | 24.01 | 23.91 | 24.07 |
| 99 | WCDMA | 12.2 kbps AMR | 24.02 | 23.90 | 24.06 |
| 5 | HSDPA | Subtest 1 | 22.94 | 22.88 | 23.05 |
| 5 | | Subtest 2 | 22.93 | 22.86 | 23.04 |
| 5 | | Subtest 3 | 22.46 | 22.40 | 22.58 |
| 5 | | Subtest 4 | 22.47 | 22.39 | 22.58 |
| 6 | HSUPA | Subtest 1 | 22.94 | 22.86 | 23.03 |
| 6 | | Subtest 2 | 20.96 | 20.89 | 21.07 |
| 6 | | Subtest 3 | 21.94 | 21.86 | 22.03 |
| 6 | | Subtest 4 | 20.99 | 20.90 | 21.06 |
| 6 | | Subtest 5 | 22.95 | 22.87 | 23.05 |
| 8 | DC-HSDPA | Subtest 1 | 22.91 | 22.55 | 22.84 |
| 8 | | Subtest 2 | 22.89 | 22.51 | 22.82 |
| 8 | | Subtest 3 | 22.42 | 22.07 | 22.35 |
| 8 | | Subtest 4 | 22.43 | 22.07 | 22.35 |

WCDMA Average Conducted output powers

9.3 LTE

- LTE Band 2 Maximum Conducted Power

| Bandwidth | Modulation | RB Size | RB Offset | Max. Average Power (dBm) | | | MPR Allowed Per 3GPP | MPR |
|-----------|------------|---------|-----------|--------------------------|----------|------------|----------------------|------|
| | | | | 18607 | 18900 | 19193 | | |
| | | | | 1850.7 MHz | 1880 MHz | 1909.3 MHz | [dB] | [dB] |
| 1.4 MHz | QPSK | 1 | 0 | 24.07 | 23.83 | 24.03 | 0 | 0 |
| | | 1 | 3 | 24.10 | 23.93 | 23.92 | 0 | 0 |
| | | 1 | 5 | 24.03 | 23.85 | 24.03 | 0 | 0 |
| | | 3 | 0 | 23.97 | 23.95 | 23.93 | 0 | 0 |
| | | 3 | 1 | 24.01 | 24.02 | 24.05 | 0 | 0 |
| | | 3 | 3 | 24.00 | 23.96 | 23.95 | 0 | 0 |
| | 16QAM | 6 | 0 | 22.86 | 22.79 | 22.97 | 0-1 | 1 |
| | | 1 | 0 | 23.18 | 23.15 | 23.02 | 0-1 | 1 |
| | | 1 | 3 | 23.12 | 23.18 | 22.97 | 0-1 | 1 |
| | | 1 | 5 | 23.08 | 23.15 | 22.78 | 0-1 | 1 |
| | | 3 | 0 | 22.99 | 23.13 | 22.76 | 0-1 | 1 |
| | | 3 | 1 | 23.04 | 23.16 | 22.95 | 0-1 | 1 |
| | | 3 | 3 | 23.06 | 23.17 | 23.02 | 0-1 | 1 |
| | | 6 | 0 | 21.97 | 21.95 | 22.12 | 0-2 | 2 |

| Bandwidth | Modulation | RB Size | RB Offset | Max. Average Power (dBm) | | | MPR Allowed Per 3GPP | MPR |
|-----------|------------|---------|-----------|--------------------------|----------|------------|----------------------|------|
| | | | | 18615 | 18900 | 19185 | | |
| | | | | 1851.5 MHz | 1880 MHz | 1908.5 MHz | [dB] | [dB] |
| 3 MHz | QPSK | 1 | 0 | 23.91 | 24.04 | 23.91 | 0 | 0 |
| | | 1 | 7 | 23.97 | 24.04 | 24.13 | 0 | 0 |
| | | 1 | 14 | 23.87 | 23.90 | 24.13 | 0 | 0 |
| | | 8 | 0 | 22.89 | 22.90 | 23.05 | 0-1 | 1 |
| | | 8 | 3 | 22.94 | 22.91 | 23.03 | 0-1 | 1 |
| | | 8 | 7 | 22.89 | 23.03 | 23.00 | 0-1 | 1 |
| | | 15 | 0 | 22.91 | 23.02 | 23.06 | 0-1 | 1 |
| | 16QAM | 1 | 0 | 22.98 | 23.17 | 23.18 | 0-1 | 1 |
| | | 1 | 7 | 23.05 | 23.12 | 23.19 | 0-1 | 1 |
| | | 1 | 14 | 23.18 | 23.06 | 23.14 | 0-1 | 1 |
| | | 8 | 0 | 22.01 | 22.10 | 22.18 | 0-2 | 2 |
| | | 8 | 3 | 22.05 | 22.00 | 22.18 | 0-2 | 2 |
| | | 8 | 7 | 21.97 | 22.09 | 22.15 | 0-2 | 2 |
| | | 15 | 0 | 22.02 | 22.13 | 21.98 | 0-2 | 2 |

| Bandwidth | Modulation | RB Size | RB Offset | Max. Average Power (dBm) | | | MPR Allowed Per 3GPP | MPR |
|-----------|------------|---------|-----------|--------------------------|----------|------------|----------------------|------|
| | | | | 18625 | 18900 | 19175 | | |
| | | | | 1852.5 MHz | 1880 MHz | 1907.5 MHz | [dB] | [dB] |
| 5 MHz | QPSK | 1 | 0 | 24.11 | 24.01 | 24.03 | 0 | 0 |
| | | 1 | 12 | 23.88 | 23.81 | 24.08 | 0 | 0 |
| | | 1 | 24 | 23.92 | 23.82 | 23.98 | 0 | 0 |
| | | 12 | 0 | 22.97 | 23.02 | 23.09 | 0-1 | 1 |
| | | 12 | 6 | 22.99 | 23.02 | 23.04 | 0-1 | 1 |
| | | 12 | 11 | 22.95 | 22.99 | 22.99 | 0-1 | 1 |
| | | 25 | 0 | 22.95 | 22.95 | 22.98 | 0-1 | 1 |
| | 16QAM | 1 | 0 | 23.19 | 23.19 | 23.19 | 0-1 | 1 |
| | | 1 | 12 | 23.17 | 23.02 | 23.12 | 0-1 | 1 |
| | | 1 | 24 | 23.18 | 23.17 | 22.92 | 0-1 | 1 |
| | | 12 | 0 | 22.04 | 22.14 | 22.04 | 0-2 | 2 |
| | | 12 | 6 | 22.02 | 21.96 | 22.00 | 0-2 | 2 |
| | | 12 | 11 | 22.02 | 21.99 | 21.92 | 0-2 | 2 |
| | | 25 | 0 | 21.98 | 22.02 | 21.93 | 0-2 | 2 |

| Bandwidth | Modulation | RB Size | RB Offset | Max. Average Power (dBm) | | | MPR Allowed Per 3GPP | MPR |
|-----------|------------|---------|-----------|--------------------------|----------|----------|----------------------|------|
| | | | | 18650 | 18900 | 19150 | | |
| | | | | 1855 MHz | 1880 MHz | 1905 MHz | [dB] | [dB] |
| 10 MHz | QPSK | 1 | 0 | 24.13 | 24.18 | 24.05 | 0 | 0 |
| | | 1 | 24 | 23.88 | 23.95 | 24.17 | 0 | 0 |
| | | 1 | 49 | 23.89 | 24.01 | 24.09 | 0 | 0 |
| | | 25 | 0 | 23.10 | 23.14 | 23.19 | 0-1 | 1 |
| | | 25 | 12 | 22.98 | 23.11 | 23.18 | 0-1 | 1 |
| | | 25 | 24 | 22.98 | 22.90 | 23.12 | 0-1 | 1 |
| | | 50 | 0 | 23.01 | 23.10 | 23.19 | 0-1 | 1 |
| | 16QAM | 1 | 0 | 23.19 | 23.14 | 23.16 | 0-1 | 1 |
| | | 1 | 24 | 23.15 | 23.19 | 23.04 | 0-1 | 1 |
| | | 1 | 49 | 23.11 | 23.12 | 23.10 | 0-1 | 1 |
| | | 25 | 0 | 22.14 | 22.03 | 22.18 | 0-2 | 2 |
| | | 25 | 12 | 21.96 | 22.00 | 22.14 | 0-2 | 2 |
| | | 25 | 24 | 21.96 | 21.85 | 22.07 | 0-2 | 2 |
| | | 50 | 0 | 22.02 | 22.03 | 22.16 | 0-2 | 2 |

| Bandwidth | Modulation | RB Size | RB Offset | Max. Average Power (dBm) | | | MPR Allowed Per 3GPP | MPR |
|-----------|------------|---------|-----------|--------------------------|----------|------------|----------------------|------|
| | | | | 18675 | 18900 | 19125 | | |
| | | | | 1857.5 MHz | 1880 MHz | 1902.5 MHz | [dB] | [dB] |
| 15 MHz | QPSK | 1 | 0 | 23.75 | 23.72 | 24.19 | 0 | 0 |
| | | 1 | 36 | 23.88 | 23.93 | 24.05 | 0 | 0 |
| | | 1 | 74 | 23.97 | 24.19 | 24.15 | 0 | 0 |
| | | 36 | 0 | 22.93 | 22.99 | 23.18 | 0-1 | 1 |
| | | 36 | 18 | 22.89 | 22.90 | 23.15 | 0-1 | 1 |
| | | 36 | 38 | 22.86 | 22.98 | 23.11 | 0-1 | 1 |
| | | 75 | 0 | 22.92 | 23.00 | 23.18 | 0-1 | 1 |
| | 16QAM | 1 | 0 | 23.17 | 23.18 | 23.12 | 0-1 | 1 |
| | | 1 | 36 | 23.15 | 23.10 | 23.18 | 0-1 | 1 |
| | | 1 | 74 | 23.17 | 22.97 | 22.91 | 0-1 | 1 |
| | | 36 | 0 | 21.96 | 21.99 | 22.13 | 0-2 | 2 |
| | | 36 | 18 | 21.93 | 21.95 | 22.09 | 0-2 | 2 |
| | | 36 | 38 | 21.88 | 22.05 | 22.03 | 0-2 | 2 |
| | | 75 | 0 | 21.93 | 21.93 | 22.13 | 0-2 | 2 |

| Bandwidth | Modulation | RB Size | RB Offset | Max. Average Power (dBm) | | | MPR Allowed Per 3GPP | MPR |
|-----------|------------|---------|-----------|--------------------------|----------|----------|----------------------|------|
| | | | | 18700 | 18900 | 19100 | | |
| | | | | 1860 MHz | 1880 MHz | 1900 MHz | [dB] | [dB] |
| 20 MHz | QPSK | 1 | 0 | 24.02 | 23.88 | 23.89 | 0 | 0 |
| | | 1 | 49 | 23.92 | 23.83 | 24.03 | 0 | 0 |
| | | 1 | 99 | 24.13 | 23.88 | 23.96 | 0 | 0 |
| | | 50 | 0 | 22.97 | 23.06 | 23.17 | 0-1 | 1 |
| | | 50 | 25 | 22.90 | 22.90 | 23.12 | 0-1 | 1 |
| | | 50 | 49 | 22.94 | 23.00 | 23.11 | 0-1 | 1 |
| | | 100 | 0 | 22.96 | 22.97 | 23.18 | 0-1 | 1 |
| | 16QAM | 1 | 0 | 23.20 | 22.80 | 23.19 | 0-1 | 1 |
| | | 1 | 49 | 23.17 | 23.19 | 23.18 | 0-1 | 1 |
| | | 1 | 99 | 23.04 | 23.07 | 23.18 | 0-1 | 1 |
| | | 50 | 0 | 21.99 | 21.99 | 21.70 | 0-2 | 2 |
| | | 50 | 25 | 21.91 | 22.01 | 22.14 | 0-2 | 2 |
| | | 50 | 49 | 21.98 | 21.98 | 21.97 | 0-2 | 2 |
| | | 100 | 0 | 21.85 | 21.99 | 22.09 | 0-2 | 2 |

- LTE Band 4 Maximum Conducted Power

| Bandwidth | Modulation | RB Size | RB Offset | Max. Average Power (dBm) | | | MPR Allowed Per 3GPP | MPR |
|-----------|------------|---------|-----------|--------------------------|------------|------------|----------------------|------|
| | | | | 19957 | 20175 | 20393 | | |
| | | | | 1710.7 MHz | 1732.5 MHz | 1754.3 MHz | [dB] | [dB] |
| 1.4 MHz | QPSK | 1 | 0 | 24.10 | 23.98 | 24.02 | 0 | 0 |
| | | 1 | 3 | 24.06 | 23.96 | 24.02 | 0 | 0 |
| | | 1 | 5 | 24.06 | 23.89 | 23.93 | 0 | 0 |
| | | 3 | 0 | 23.76 | 24.05 | 24.05 | 0 | 0 |
| | | 3 | 1 | 24.09 | 24.13 | 24.11 | 0 | 0 |
| | | 3 | 3 | 24.09 | 23.95 | 24.00 | 0 | 0 |
| | 16QAM | 6 | 0 | 22.99 | 22.88 | 23.03 | 0-1 | 1 |
| | | 1 | 0 | 23.08 | 23.11 | 23.17 | 0-1 | 1 |
| | | 1 | 3 | 23.17 | 23.09 | 23.18 | 0-1 | 1 |
| | | 1 | 5 | 23.10 | 23.02 | 23.11 | 0-1 | 1 |
| | | 3 | 0 | 22.89 | 23.01 | 22.94 | 0-1 | 1 |
| | | 3 | 1 | 23.12 | 23.07 | 23.01 | 0-1 | 1 |
| | | 3 | 3 | 23.07 | 23.12 | 22.92 | 0-1 | 1 |
| | | 6 | 0 | 22.04 | 21.93 | 22.14 | 0-2 | 2 |

| Bandwidth | Modulation | RB Size | RB Offset | Max. Average Power (dBm) | | | MPR Allowed Per 3GPP | MPR |
|-----------|------------|---------|-----------|--------------------------|------------|------------|----------------------|------|
| | | | | 19965 | 20175 | 20385 | | |
| | | | | 1711.5 MHz | 1732.5 MHz | 1753.5 MHz | [dB] | [dB] |
| 3 MHz | QPSK | 1 | 0 | 23.92 | 24.00 | 24.05 | 0 | 0 |
| | | 1 | 7 | 23.89 | 24.02 | 24.20 | 0 | 0 |
| | | 1 | 14 | 23.83 | 23.97 | 24.06 | 0 | 0 |
| | | 8 | 0 | 23.07 | 22.94 | 23.04 | 0-1 | 1 |
| | | 8 | 3 | 23.04 | 22.85 | 23.02 | 0-1 | 1 |
| | | 8 | 7 | 22.98 | 22.90 | 23.02 | 0-1 | 1 |
| | | 15 | 0 | 22.97 | 22.92 | 23.16 | 0-1 | 1 |
| | 16QAM | 1 | 0 | 23.16 | 23.16 | 23.13 | 0-1 | 1 |
| | | 1 | 7 | 23.16 | 23.18 | 23.17 | 0-1 | 1 |
| | | 1 | 14 | 22.98 | 23.12 | 22.98 | 0-1 | 1 |
| | | 8 | 0 | 22.13 | 22.17 | 22.09 | 0-2 | 2 |
| | | 8 | 3 | 22.12 | 22.08 | 22.12 | 0-2 | 2 |
| | | 8 | 7 | 22.04 | 22.05 | 22.14 | 0-2 | 2 |
| | | 15 | 0 | 22.12 | 22.10 | 21.97 | 0-2 | 2 |

| Bandwidth | Modulation | RB Size | RB Offset | Max. Average Power (dBm) | | | MPR Allowed Per 3GPP | MPR |
|-----------|------------|---------|-----------|--------------------------|------------|------------|----------------------|------|
| | | | | 19975 | 20175 | 20375 | | |
| | | | | 1712.5 MHz | 1732.5 MHz | 1752.5 MHz | [dB] | [dB] |
| 5 MHz | QPSK | 1 | 0 | 24.05 | 24.01 | 24.14 | 0 | 0 |
| | | 1 | 12 | 23.98 | 23.82 | 23.98 | 0 | 0 |
| | | 1 | 24 | 24.16 | 23.94 | 24.01 | 0 | 0 |
| | | 12 | 0 | 23.02 | 22.97 | 23.02 | 0-1 | 1 |
| | | 12 | 6 | 23.07 | 22.92 | 22.95 | 0-1 | 1 |
| | | 12 | 11 | 23.01 | 22.92 | 22.90 | 0-1 | 1 |
| | | 25 | 0 | 23.04 | 22.90 | 23.00 | 0-1 | 1 |
| | 16QAM | 1 | 0 | 23.06 | 23.17 | 23.18 | 0-1 | 1 |
| | | 1 | 12 | 22.83 | 23.18 | 23.08 | 0-1 | 1 |
| | | 1 | 24 | 22.89 | 23.13 | 23.10 | 0-1 | 1 |
| | | 12 | 0 | 22.06 | 22.10 | 22.11 | 0-2 | 2 |
| | | 12 | 6 | 22.09 | 22.04 | 22.02 | 0-2 | 2 |
| | | 12 | 11 | 22.03 | 22.09 | 21.93 | 0-2 | 2 |
| | | 25 | 0 | 22.03 | 21.82 | 22.00 | 0-2 | 2 |

| Bandwidth | Modulation | RB Size | RB Offset | Max. Average Power (dBm) | | | MPR Allowed Per 3GPP | MPR |
|-----------|------------|---------|-----------|--------------------------|------------|----------|----------------------|------|
| | | | | 20000 | 20175 | 20350 | | |
| | | | | 1715 MHz | 1732.5 MHz | 1750 MHz | [dB] | [dB] |
| 10 MHz | QPSK | 1 | 0 | 23.96 | 24.03 | 23.99 | 0 | 0 |
| | | 1 | 24 | 23.91 | 23.99 | 23.85 | 0 | 0 |
| | | 1 | 49 | 24.14 | 24.13 | 24.11 | 0 | 0 |
| | | 25 | 0 | 23.01 | 22.99 | 22.93 | 0-1 | 1 |
| | | 25 | 12 | 22.99 | 23.04 | 22.98 | 0-1 | 1 |
| | | 25 | 24 | 23.02 | 23.02 | 22.98 | 0-1 | 1 |
| | | 50 | 0 | 23.02 | 22.94 | 23.00 | 0-1 | 1 |
| | 16QAM | 1 | 0 | 22.99 | 23.14 | 23.17 | 0-1 | 1 |
| | | 1 | 24 | 23.14 | 23.18 | 23.18 | 0-1 | 1 |
| | | 1 | 49 | 23.09 | 23.19 | 23.13 | 0-1 | 1 |
| | | 25 | 0 | 21.94 | 21.85 | 21.95 | 0-2 | 2 |
| | | 25 | 12 | 21.94 | 21.96 | 21.94 | 0-2 | 2 |
| | | 25 | 24 | 22.00 | 21.94 | 22.00 | 0-2 | 2 |
| | | 50 | 0 | 21.98 | 21.96 | 21.98 | 0-2 | 2 |

| Bandwidth | Modulation | RB Size | RB Offset | Max. Average Power (dBm) | | | MPR Allowed Per 3GPP | MPR |
|-----------|------------|---------|-----------|--------------------------|------------|------------|----------------------|------|
| | | | | 20025 | 20175 | 20325 | | |
| | | | | 1717.5 MHz | 1732.5 MHz | 1747.5 MHz | [dB] | [dB] |
| 15 MHz | QPSK | 1 | 0 | 23.70 | 23.74 | 23.73 | 0 | 0 |
| | | 1 | 36 | 23.97 | 24.17 | 23.97 | 0 | 0 |
| | | 1 | 74 | 23.71 | 23.70 | 23.70 | 0 | 0 |
| | | 36 | 0 | 22.83 | 22.96 | 22.87 | 0-1 | 1 |
| | | 36 | 18 | 22.96 | 23.10 | 22.98 | 0-1 | 1 |
| | | 36 | 38 | 22.83 | 22.86 | 22.91 | 0-1 | 1 |
| | | 75 | 0 | 22.81 | 22.85 | 22.84 | 0-1 | 1 |
| | 16QAM | 1 | 0 | 23.07 | 22.85 | 23.11 | 0-1 | 1 |
| | | 1 | 36 | 23.09 | 23.10 | 23.07 | 0-1 | 1 |
| | | 1 | 74 | 22.99 | 22.80 | 23.16 | 0-1 | 1 |
| | | 36 | 0 | 21.84 | 21.86 | 21.84 | 0-2 | 2 |
| | | 36 | 18 | 22.02 | 22.09 | 21.92 | 0-2 | 2 |
| | | 36 | 38 | 21.83 | 21.83 | 21.85 | 0-2 | 2 |
| | | 75 | 0 | 21.80 | 21.84 | 21.80 | 0-2 | 2 |

| Bandwidth | Modulation | RB Size | RB Offset | Max. Average Power (dBm) | | MPR Allowed Per 3GPP | MPR |
|-----------|------------|---------|-----------|--------------------------|--|----------------------|------|
| | | | | 20175 | | | |
| | | | | 1732.5 MHz | | [dB] | [dB] |
| 20 MHz | QPSK | 1 | 0 | 23.70 | | 0 | 0 |
| | | 1 | 49 | 24.19 | | 0 | 0 |
| | | 1 | 99 | 23.80 | | 0 | 0 |
| | | 50 | 0 | 22.82 | | 0-1 | 1 |
| | | 50 | 25 | 22.96 | | 0-1 | 1 |
| | | 50 | 49 | 22.86 | | 0-1 | 1 |
| | | 100 | 0 | 23.03 | | 0-1 | 1 |
| | 16QAM | 1 | 0 | 22.89 | | 0-1 | 1 |
| | | 1 | 49 | 23.17 | | 0-1 | 1 |
| | | 1 | 99 | 22.96 | | 0-1 | 1 |
| | | 50 | 0 | 21.83 | | 0-2 | 2 |
| | | 50 | 25 | 21.96 | | 0-2 | 2 |
| | | 50 | 49 | 21.87 | | 0-2 | 2 |
| | | 100 | 0 | 21.69 | | 0-2 | 2 |

Note: LTE Band 4 (AWS) at 20 MHz Bandwidth does not support three non-overlapping channels. Per KDB 941225 D05v02r05, when a device supports overlapping channel assignment in a channel bandwidth configuration, the mid channel of the group of overlapping channels should be selected for testing.

- LTE Band 5 Maximum Conducted Power

| Bandwidth | Modulation | RB Size | RB Offset | Max. Average Power (dBm) | | | MPR Allowed Per 3GPP | MPR |
|-----------|------------|---------|-----------|--------------------------|-----------|-----------|----------------------|------|
| | | | | 20407 | 20525 | 20643 | | |
| | | | | 824.7 MHz | 836.5 MHz | 848.3 MHz | [dB] | [dB] |
| 1.4 MHz | QPSK | 1 | 0 | 23.75 | 23.93 | 23.99 | 0 | 0 |
| | | 1 | 3 | 23.88 | 24.00 | 23.96 | 0 | 0 |
| | | 1 | 5 | 23.86 | 23.85 | 24.05 | 0 | 0 |
| | | 3 | 0 | 23.76 | 24.02 | 23.84 | 0 | 0 |
| | | 3 | 1 | 23.86 | 24.05 | 23.96 | 0 | 0 |
| | | 3 | 3 | 23.71 | 24.09 | 23.84 | 0 | 0 |
| | 16QAM | 6 | 0 | 22.79 | 22.93 | 22.88 | 0-1 | 1 |
| | | 1 | 0 | 23.16 | 22.84 | 23.17 | 0-1 | 1 |
| | | 1 | 3 | 23.16 | 23.11 | 23.12 | 0-1 | 1 |
| | | 1 | 5 | 23.16 | 22.90 | 23.10 | 0-1 | 1 |
| | | 3 | 0 | 22.82 | 23.17 | 22.87 | 0-1 | 1 |
| | | 3 | 1 | 22.77 | 23.19 | 22.94 | 0-1 | 1 |
| | | 3 | 3 | 22.74 | 23.17 | 22.88 | 0-1 | 1 |
| | | 6 | 0 | 22.19 | 22.14 | 21.82 | 0-2 | 2 |

| Bandwidth | Modulation | RB Size | RB Offset | Max. Average Power (dBm) | | | MPR Allowed Per 3GPP | MPR |
|-----------|------------|---------|-----------|--------------------------|-----------|-----------|----------------------|------|
| | | | | 20415 | 20525 | 20635 | | |
| | | | | 825.5 MHz | 836.5 MHz | 847.5 MHz | [dB] | [dB] |
| 3 MHz | QPSK | 1 | 0 | 23.73 | 24.10 | 23.74 | 0 | 0 |
| | | 1 | 7 | 23.88 | 24.04 | 23.94 | 0 | 0 |
| | | 1 | 14 | 23.05 | 23.58 | 23.79 | 0 | 0 |
| | | 8 | 0 | 22.83 | 22.87 | 22.90 | 0-1 | 1 |
| | | 8 | 3 | 22.81 | 23.01 | 22.97 | 0-1 | 1 |
| | | 8 | 7 | 22.71 | 23.00 | 22.92 | 0-1 | 1 |
| | | 15 | 0 | 22.82 | 22.97 | 22.94 | 0-1 | 1 |
| | 16QAM | 1 | 0 | 22.90 | 23.18 | 22.76 | 0-1 | 1 |
| | | 1 | 7 | 23.01 | 23.09 | 23.18 | 0-1 | 1 |
| | | 1 | 14 | 22.70 | 23.07 | 22.97 | 0-1 | 1 |
| | | 8 | 0 | 21.87 | 22.06 | 22.16 | 0-2 | 2 |
| | | 8 | 3 | 21.94 | 21.70 | 22.18 | 0-2 | 2 |
| | | 8 | 7 | 21.97 | 22.10 | 22.06 | 0-2 | 2 |
| | | 15 | 0 | 22.03 | 22.19 | 22.19 | 0-2 | 2 |

| Bandwidth | Modulation | RB Size | RB Offset | Max.Average Power (dBm) | | | MPR Allowed Per 3GPP [dB] | MPR [dB] |
|-----------|------------|---------|-----------|-------------------------|-----------|-----------|---------------------------|----------|
| | | | | 20425 | 20525 | 20625 | | |
| | | | | 826.5 MHz | 836.5 MHz | 846.5 MHz | [dB] | [dB] |
| 5 MHz | QPSK | 1 | 0 | 24.02 | 24.08 | 24.05 | 0 | 0 |
| | | 1 | 12 | 23.81 | 23.81 | 23.89 | 0 | 0 |
| | | 1 | 24 | 23.73 | 23.85 | 24.01 | 0 | 0 |
| | | 12 | 0 | 22.77 | 22.91 | 23.19 | 0-1 | 1 |
| | | 12 | 6 | 22.85 | 22.89 | 22.99 | 0-1 | 1 |
| | | 12 | 11 | 22.85 | 22.84 | 23.01 | 0-1 | 1 |
| | 16QAM | 25 | 0 | 23.05 | 22.90 | 23.19 | 0-1 | 1 |
| | | 1 | 0 | 23.02 | 23.17 | 23.02 | 0-1 | 1 |
| | | 1 | 12 | 23.14 | 23.13 | 23.10 | 0-1 | 1 |
| | | 1 | 24 | 23.03 | 23.12 | 22.96 | 0-1 | 1 |
| | | 12 | 0 | 21.64 | 21.99 | 21.66 | 0-2 | 2 |
| | | 12 | 6 | 22.12 | 22.18 | 21.65 | 0-2 | 2 |
| | | 12 | 11 | 22.05 | 22.19 | 21.89 | 0-2 | 2 |
| | | 25 | 0 | 22.08 | 21.83 | 22.16 | 0-2 | 2 |

| Bandwidth | Modulation | RB Size | RB Offset | Max.Average Power (dBm) | | MPR Allowed Per 3GPP [dB] | MPR [dB] |
|-----------|------------|---------|-----------|-------------------------|-----------|---------------------------|----------|
| | | | | 20525 | 836.5 MHz | | |
| | | | | [dB] | [dB] | | |
| 10 MHz | QPSK | 1 | 0 | 24.17 | | 0 | 0 |
| | | 1 | 24 | 23.96 | | 0 | 0 |
| | | 1 | 49 | 23.98 | | 0 | 0 |
| | | 25 | 0 | 22.94 | | 0-1 | 1 |
| | | 25 | 12 | 22.96 | | 0-1 | 1 |
| | | 25 | 24 | 23.00 | | 0-1 | 1 |
| | 16QAM | 50 | 0 | 22.98 | | 0-1 | 1 |
| | | 1 | 0 | 23.12 | | 0-1 | 1 |
| | | 1 | 24 | 23.18 | | 0-1 | 1 |
| | | 1 | 49 | 23.17 | | 0-1 | 1 |
| | | 25 | 0 | 21.31 | | 0-2 | 2 |
| | | 25 | 12 | 21.98 | | 0-2 | 2 |
| | | 25 | 24 | 22.02 | | 0-2 | 2 |
| | | 50 | 0 | 21.07 | | 0-2 | 2 |

Note: LTE Band 5 at 10 MHz Bandwidth does not support three non-overlapping channels. Per KDB 941225 D05v02r05, when a device supports overlapping channel assignment in a channel bandwidth configuration, the mid channel of the group of overlapping channels should be selected for testing.

- LTE Band 7 Maximum Conducted Power

| Bandwidth | Modulation | RB Size | RB Offset | Max. Average Power (dBm) | | | MPR Allowed Per 3GPP | MPR |
|-----------|------------|---------|-----------|--------------------------|---------|-----------|----------------------|------|
| | | | | 20775 | 21100 | 21425 | | |
| | | | | 2502.5MHz | 2535MHz | 2567.5MHz | [dB] | [dB] |
| 5 MHz | QPSK | 1 | 0 | 24.01 | 24.09 | 24.10 | 0 | 0 |
| | | 1 | 12 | 23.89 | 23.97 | 23.95 | 0 | 0 |
| | | 1 | 24 | 23.86 | 24.15 | 23.74 | 0 | 0 |
| | | 12 | 0 | 23.12 | 23.02 | 22.98 | 0-1 | 1 |
| | | 12 | 6 | 23.10 | 22.99 | 23.02 | 0-1 | 1 |
| | | 12 | 11 | 22.97 | 23.01 | 22.96 | 0-1 | 1 |
| | 16QAM | 25 | 0 | 23.09 | 22.97 | 23.00 | 0-1 | 1 |
| | | 1 | 0 | 23.18 | 23.18 | 23.13 | 0-1 | 1 |
| | | 1 | 12 | 23.07 | 23.11 | 23.07 | 0-1 | 1 |
| | | 1 | 24 | 23.11 | 23.16 | 23.17 | 0-1 | 1 |
| | | 12 | 0 | 22.09 | 22.09 | 22.03 | 0-2 | 2 |
| | | 12 | 6 | 22.18 | 22.03 | 22.02 | 0-2 | 2 |
| | | 12 | 11 | 22.11 | 22.07 | 22.00 | 0-2 | 2 |
| | | 25 | 0 | 21.98 | 21.96 | 21.99 | 0-2 | 2 |

| Bandwidth | Modulation | RB Size | RB Offset | Max. Average Power (dBm) | | | MPR Allowed Per 3GPP | MPR |
|-----------|------------|---------|-----------|--------------------------|---------|---------|----------------------|------|
| | | | | 20800 | 21100 | 21400 | | |
| | | | | 2505MHz | 2535MHz | 2565MHz | [dB] | [dB] |
| 10 MHz | QPSK | 1 | 0 | 24.10 | 24.12 | 24.17 | 0 | 0 |
| | | 1 | 24 | 23.89 | 24.00 | 24.01 | 0 | 0 |
| | | 1 | 49 | 23.94 | 24.14 | 23.71 | 0 | 0 |
| | | 25 | 0 | 23.12 | 23.13 | 23.13 | 0-1 | 1 |
| | | 25 | 12 | 23.06 | 23.06 | 23.12 | 0-1 | 1 |
| | | 25 | 24 | 23.17 | 23.18 | 23.16 | 0-1 | 1 |
| | | 50 | 0 | 23.19 | 23.11 | 23.15 | 0-1 | 1 |
| | 16QAM | 1 | 0 | 23.18 | 23.18 | 23.18 | 0-1 | 1 |
| | | 1 | 24 | 23.14 | 23.15 | 23.17 | 0-1 | 1 |
| | | 1 | 49 | 23.11 | 23.17 | 22.89 | 0-1 | 1 |
| | | 25 | 0 | 22.14 | 22.05 | 22.16 | 0-2 | 2 |
| | | 25 | 12 | 22.02 | 22.00 | 22.11 | 0-2 | 2 |
| | | 25 | 24 | 22.19 | 22.17 | 22.10 | 0-2 | 2 |
| | | 50 | 0 | 22.19 | 22.15 | 22.18 | 0-2 | 2 |

| Bandwidth | Modulation | RB Size | RB Offset | Max.Average Power (dBm) | | | MPR Allowed Per 3GPP | MPR |
|-----------|------------|---------|-----------|-------------------------|---------|-----------|----------------------|------|
| | | | | 20825 | 21100 | 21375 | | |
| | | | | 2507.5MHz | 2535MHz | 2562.5MHz | [dB] | [dB] |
| 15 MHz | QPSK | 1 | 0 | 24.08 | 24.19 | 24.07 | 0 | 0 |
| | | 1 | 36 | 23.88 | 24.06 | 23.99 | 0 | 0 |
| | | 1 | 74 | 23.91 | 24.18 | 23.88 | 0 | 0 |
| | | 36 | 0 | 23.13 | 23.12 | 23.17 | 0-1 | 1 |
| | | 36 | 18 | 23.08 | 23.06 | 23.09 | 0-1 | 1 |
| | | 36 | 38 | 23.07 | 23.08 | 23.18 | 0-1 | 1 |
| | | 75 | 0 | 23.14 | 23.12 | 23.11 | 0-1 | 1 |
| | 16QAM | 1 | 0 | 23.17 | 23.13 | 23.15 | 0-1 | 1 |
| | | 1 | 36 | 23.14 | 23.03 | 23.11 | 0-1 | 1 |
| | | 1 | 74 | 23.01 | 23.10 | 23.17 | 0-1 | 1 |
| | | 36 | 0 | 22.13 | 22.00 | 22.13 | 0-2 | 2 |
| | | 36 | 18 | 22.02 | 22.01 | 22.05 | 0-2 | 2 |
| | | 36 | 38 | 22.10 | 22.09 | 22.10 | 0-2 | 2 |
| | | 75 | 0 | 22.13 | 22.19 | 22.09 | 0-2 | 2 |

| Bandwidth | Modulation | RB Size | RB Offset | Max.Average Power (dBm) | | | MPR Allowed Per 3GPP | MPR |
|-----------|------------|---------|-----------|-------------------------|---------|---------|----------------------|------|
| | | | | 20850 | 21100 | 21350 | | |
| | | | | 2510MHz | 2535MHz | 2560MHz | [dB] | [dB] |
| 20 MHz | QPSK | 1 | 0 | 24.04 | 23.97 | 24.09 | 0 | 0 |
| | | 1 | 49 | 24.07 | 23.96 | 24.08 | 0 | 0 |
| | | 1 | 99 | 24.17 | 24.07 | 24.03 | 0 | 0 |
| | | 50 | 0 | 23.09 | 23.05 | 23.14 | 0-1 | 1 |
| | | 50 | 25 | 23.09 | 23.04 | 23.19 | 0-1 | 1 |
| | | 50 | 49 | 23.15 | 23.16 | 23.18 | 0-1 | 1 |
| | | 100 | 0 | 23.09 | 23.12 | 23.13 | 0-1 | 1 |
| | 16QAM | 1 | 0 | 23.18 | 23.16 | 23.17 | 0-1 | 1 |
| | | 1 | 49 | 22.96 | 23.14 | 23.06 | 0-1 | 1 |
| | | 1 | 99 | 23.19 | 23.18 | 23.08 | 0-1 | 1 |
| | | 50 | 0 | 22.13 | 22.13 | 22.18 | 0-2 | 2 |
| | | 50 | 25 | 22.10 | 22.05 | 22.13 | 0-2 | 2 |
| | | 50 | 49 | 22.16 | 22.13 | 22.14 | 0-2 | 2 |
| | | 100 | 0 | 22.12 | 22.09 | 22.06 | 0-2 | 2 |

- LTE Band 12 Maximum Conducted Power

| Bandwidth | Modulation | RB Size | RB Offset | Max. Average Power (dBm) | | | MPR Allowed Per 3GPP | MPR |
|-----------|------------|---------|-----------|--------------------------|-----------|-----------|----------------------|------|
| | | | | 23017 | 23095 | 23173 | | |
| | | | | 699.7 MHz | 707.5 MHz | 715.3 MHz | [dB] | [dB] |
| 1.4 MHz | QPSK | 1 | 0 | 24.01 | 23.77 | 23.64 | 0 | 0 |
| | | 1 | 3 | 24.06 | 23.92 | 23.54 | 0 | 0 |
| | | 1 | 5 | 23.99 | 23.95 | 23.41 | 0 | 0 |
| | | 3 | 0 | 23.84 | 23.73 | 23.55 | 0 | 0 |
| | | 3 | 1 | 23.88 | 23.79 | 23.53 | 0 | 0 |
| | | 3 | 3 | 23.86 | 23.82 | 23.41 | 0 | 0 |
| | 16QAM | 6 | 0 | 23.07 | 23.13 | 23.20 | 0-1 | 1 |
| | | 1 | 0 | 23.04 | 22.84 | 22.88 | 0-1 | 1 |
| | | 1 | 3 | 23.01 | 23.04 | 22.81 | 0-1 | 1 |
| | | 1 | 5 | 23.17 | 23.06 | 22.69 | 0-1 | 1 |
| | | 3 | 0 | 22.76 | 22.77 | 22.67 | 0-1 | 1 |
| | | 3 | 1 | 22.83 | 22.85 | 22.63 | 0-1 | 1 |
| | | 3 | 3 | 22.84 | 22.88 | 22.49 | 0-1 | 1 |
| | | 6 | 0 | 22.12 | 22.19 | 22.18 | 0-2 | 2 |

| Bandwidth | Modulation | RB Size | RB Offset | Max. Average Power (dBm) | | | MPR Allowed Per 3GPP | MPR |
|-----------|------------|---------|-----------|--------------------------|-----------|-----------|----------------------|------|
| | | | | 23025 | 23095 | 23165 | | |
| | | | | 700.5 MHz | 707.5 MHz | 714.5 MHz | [dB] | [dB] |
| 3 MHz | QPSK | 1 | 0 | 23.94 | 23.73 | 24.02 | 0 | 0 |
| | | 1 | 7 | 24.04 | 23.93 | 23.70 | 0 | 0 |
| | | 1 | 14 | 23.99 | 24.02 | 23.37 | 0 | 0 |
| | | 8 | 0 | 23.01 | 23.19 | 23.08 | 0-1 | 1 |
| | | 8 | 3 | 23.11 | 23.19 | 23.19 | 0-1 | 1 |
| | | 8 | 7 | 23.15 | 23.17 | 23.08 | 0-1 | 1 |
| | | 15 | 0 | 23.15 | 23.20 | 23.19 | 0-1 | 1 |
| | 16QAM | 1 | 0 | 22.98 | 23.04 | 23.16 | 0-1 | 1 |
| | | 1 | 7 | 23.08 | 23.16 | 23.16 | 0-1 | 1 |
| | | 1 | 14 | 23.01 | 23.20 | 22.87 | 0-1 | 1 |
| | | 8 | 0 | 22.09 | 22.18 | 22.17 | 0-2 | 2 |
| | | 8 | 3 | 22.12 | 22.18 | 22.18 | 0-2 | 2 |
| | | 8 | 7 | 22.19 | 22.16 | 22.08 | 0-2 | 2 |
| | | 15 | 0 | 22.17 | 22.18 | 22.13 | 0-2 | 2 |

| Bandwidth | Modulation | RB Size | RB Offset | Max. Average Power (dBm) | | | MPR Allowed Per 3GPP | MPR |
|-----------|------------|---------|-----------|--------------------------|-----------|-----------|----------------------|------|
| | | | | 23035 | 23095 | 23155 | | |
| | | | | 701.5 MHz | 707.5 MHz | 713.5 MHz | [dB] | [dB] |
| 5 MHz | QPSK | 1 | 0 | 23.89 | 23.93 | 24.19 | 0 | 0 |
| | | 1 | 12 | 23.81 | 23.92 | 23.95 | 0 | 0 |
| | | 1 | 24 | 23.83 | 24.03 | 23.41 | 0 | 0 |
| | | 12 | 0 | 23.18 | 23.13 | 23.18 | 0-1 | 1 |
| | | 12 | 6 | 23.19 | 23.11 | 23.16 | 0-1 | 1 |
| | | 12 | 11 | 23.18 | 23.10 | 23.15 | 0-1 | 1 |
| | 16QAM | 25 | 0 | 23.16 | 23.08 | 23.16 | 0-1 | 1 |
| | | 1 | 0 | 23.01 | 22.98 | 23.18 | 0-1 | 1 |
| | | 1 | 12 | 23.13 | 22.99 | 23.09 | 0-1 | 1 |
| | | 1 | 24 | 23.11 | 23.15 | 22.73 | 0-1 | 1 |
| | | 12 | 0 | 22.13 | 22.15 | 22.61 | 0-2 | 2 |
| | | 12 | 6 | 22.20 | 22.18 | 22.18 | 0-2 | 2 |
| | | 12 | 11 | 22.14 | 22.14 | 22.15 | 0-2 | 2 |
| | | 25 | 0 | 22.18 | 22.14 | 22.16 | 0-2 | 2 |

| Bandwidth | Modulation | RB Size | RB Offset | Max. Average Power (dBm) | | MPR Allowed Per 3GPP | MPR |
|-----------|------------|---------|-----------|--------------------------|-----------|----------------------|-----|
| | | | | 23095 | 707.5 MHz | | |
| | | | | [dB] | [dB] | | |
| 10 MHz | QPSK | 1 | 0 | 23.80 | | 0 | 0 |
| | | 1 | 24 | 23.78 | | 0 | 0 |
| | | 1 | 49 | 23.96 | | 0 | 0 |
| | | 25 | 0 | 23.14 | | 0-1 | 1 |
| | | 25 | 12 | 23.13 | | 0-1 | 1 |
| | | 25 | 24 | 23.09 | | 0-1 | 1 |
| | | 50 | 0 | 23.12 | | 0-1 | 1 |
| | 16QAM | 1 | 0 | 22.85 | | 0-1 | 1 |
| | | 1 | 24 | 22.86 | | 0-1 | 1 |
| | | 1 | 49 | 23.10 | | 0-1 | 1 |
| | | 25 | 0 | 22.01 | | 0-2 | 2 |
| | | 25 | 12 | 22.09 | | 0-2 | 2 |
| | | 25 | 24 | 22.00 | | 0-2 | 2 |
| | | 50 | 0 | 22.14 | | 0-2 | 2 |

Note: LTE Band 12 at 10 MHz Bandwidth does not support three non-overlapping channels. Per KDB 941225 D05v02r05, when a device supports overlapping channel assignment in a channel bandwidth configuration, the mid channel of the group of overlapping channels should be selected for testing.

- LTE TDD Band 41 Maximum Conducted Power

| Bandwidth | Modulation | RB Size | RB Offset | Max. Average Power (dBm) | | | | | MPR Allowed Per 3GPP | MPR |
|-----------|------------|---------|-----------|--------------------------|------------|----------|------------|------------|----------------------|------|
| | | | | 39675 | 40148 | 40620 | 41093 | 41565 | [dB] | [dB] |
| | | | | 2498.5 MHz | 2545.8 MHz | 2593 MHz | 2640.3 MHz | 2687.5 MHz | | |
| 5 MHz | QPSK | 1 | 0 | 23.82 | 23.78 | 24.04 | 23.91 | 23.85 | 0 | 0 |
| | | 1 | 12 | 23.77 | 23.70 | 23.76 | 23.71 | 23.73 | 0 | 0 |
| | | 1 | 24 | 23.72 | 23.73 | 23.83 | 23.82 | 23.91 | 0 | 0 |
| | | 12 | 0 | 22.82 | 22.79 | 22.70 | 22.76 | 22.97 | 0-1 | 1 |
| | | 12 | 6 | 22.83 | 22.81 | 22.72 | 22.76 | 22.89 | 0-1 | 1 |
| | | 12 | 11 | 22.75 | 22.77 | 22.79 | 22.75 | 22.96 | 0-1 | 1 |
| | 16QAM | 25 | 0 | 22.85 | 22.79 | 22.70 | 22.8 | 22.88 | 0-1 | 1 |
| | | 1 | 0 | 22.70 | 22.84 | 22.78 | 22.77 | 22.76 | 0-1 | 1 |
| | | 1 | 12 | 22.74 | 22.77 | 22.99 | 22.84 | 23.10 | 0-1 | 1 |
| | | 1 | 24 | 23.07 | 22.87 | 23.14 | 22.90 | 22.73 | 0-1 | 1 |
| | | 12 | 0 | 21.90 | 21.87 | 21.73 | 21.82 | 22.01 | 0-2 | 2 |
| | | 12 | 6 | 21.92 | 21.84 | 21.72 | 21.84 | 22.00 | 0-2 | 2 |
| | | 12 | 11 | 21.75 | 21.82 | 21.75 | 21.82 | 22.02 | 0-2 | 2 |
| | | 25 | 0 | 21.90 | 21.72 | 21.73 | 21.80 | 21.80 | 0-2 | 2 |

| Bandwidth | Modulation | RB Size | RB Offset | Max. Average Power (dBm) | | | | | MPR Allowed Per 3GPP | MPR |
|-----------|------------|---------|-----------|--------------------------|------------|------------|------------|------------|----------------------|------|
| | | | | 39700 | 40160 | 40620 | 41080 | 41540 | [dB] | [dB] |
| | | | | 2501.0 MHz | 2547.0 MHz | 2593.0 MHz | 2639.0 MHz | 2685.0 MHz | | |
| 10 MHz | QPSK | 1 | 0 | 23.76 | 23.94 | 23.96 | 24.05 | 24.01 | 0 | 0 |
| | | 1 | 24 | 23.93 | 23.74 | 23.70 | 23.75 | 23.74 | 0 | 0 |
| | | 1 | 49 | 23.91 | 23.89 | 23.77 | 23.93 | 23.76 | 0 | 0 |
| | | 25 | 0 | 22.97 | 22.92 | 22.87 | 22.94 | 23.13 | 0-1 | 1 |
| | | 25 | 12 | 22.82 | 22.82 | 22.75 | 22.81 | 22.95 | 0-1 | 1 |
| | | 25 | 24 | 22.76 | 22.82 | 22.79 | 22.86 | 22.96 | 0-1 | 1 |
| | 16QAM | 50 | 0 | 22.91 | 22.88 | 22.86 | 22.92 | 23.08 | 0-1 | 1 |
| | | 1 | 0 | 23.04 | 22.96 | 22.95 | 22.95 | 23.11 | 0-1 | 1 |
| | | 1 | 24 | 22.82 | 22.73 | 22.72 | 22.77 | 22.83 | 0-1 | 1 |
| | | 1 | 49 | 22.71 | 22.91 | 22.76 | 22.94 | 22.89 | 0-1 | 1 |
| | | 25 | 0 | 21.93 | 21.84 | 21.76 | 21.85 | 22.06 | 0-2 | 2 |
| | | 25 | 12 | 21.85 | 21.80 | 21.67 | 21.72 | 21.93 | 0-2 | 2 |
| | | 25 | 24 | 21.73 | 21.81 | 21.70 | 21.78 | 21.94 | 0-2 | 2 |
| | | 50 | 0 | 21.92 | 21.89 | 21.86 | 21.92 | 22.07 | 0-2 | 2 |

| Bandwidth | Modulation | RB Size | RB Offset | Max. Average Power (dBm) | | | | | MPR Allowed Per 3GPP | MPR |
|-----------|------------|---------|-----------|--------------------------|------------|------------|------------|------------|----------------------|------|
| | | | | 39725 | 40173 | 40620 | 41068 | 41515 | | |
| | | | | 2503.5 MHz | 2548.3 MHz | 2593.0 MHz | 2637.8 MHz | 2682.5 MHz | [dB] | [dB] |
| 15 MHz | QPSK | 1 | 0 | 23.96 | 24.13 | 23.97 | 23.99 | 23.95 | 0 | 0 |
| | | 1 | 36 | 23.89 | 23.80 | 23.94 | 23.99 | 23.89 | 0 | 0 |
| | | 1 | 74 | 23.77 | 23.81 | 24.10 | 23.99 | 24.13 | 0 | 0 |
| | | 36 | 0 | 23.05 | 23.09 | 22.92 | 22.95 | 23.11 | 0-1 | 1 |
| | | 36 | 18 | 22.76 | 22.93 | 22.72 | 22.85 | 22.96 | 0-1 | 1 |
| | | 36 | 39 | 22.82 | 22.92 | 22.73 | 22.82 | 23.02 | 0-1 | 1 |
| | | 75 | 0 | 22.93 | 22.98 | 22.88 | 22.89 | 23.02 | 0-1 | 1 |
| | 16QAM | 1 | 0 | 23.02 | 23.17 | 22.92 | 22.96 | 23.12 | 0-1 | 1 |
| | | 1 | 36 | 22.83 | 22.83 | 22.72 | 22.71 | 22.99 | 0-1 | 1 |
| | | 1 | 74 | 22.84 | 22.92 | 22.74 | 23.02 | 23.12 | 0-1 | 1 |
| | | 36 | 0 | 22.08 | 22.08 | 21.86 | 21.90 | 22.05 | 0-2 | 2 |
| | | 36 | 18 | 21.82 | 22.02 | 21.70 | 21.84 | 21.90 | 0-2 | 2 |
| | | 36 | 39 | 21.91 | 21.99 | 21.71 | 21.83 | 21.96 | 0-2 | 2 |
| | | 75 | 0 | 21.95 | 22.00 | 21.85 | 21.95 | 21.96 | 0-2 | 2 |

| Bandwidth | Modulation | RB Size | RB Offset | Max. Average Power (dBm) | | | | | MPR Allowed Per 3GPP | MPR |
|-----------|------------|---------|-----------|--------------------------|------------|------------|------------|------------|----------------------|------|
| | | | | 39750 | 40185 | 40620 | 41055 | 41490 | | |
| | | | | 2506.0 MHz | 2549.5 MHz | 2593.0 MHz | 2636.5 MHz | 2680.0 MHz | [dB] | [dB] |
| 20 MHz | QPSK | 1 | 0 | 24.16 | 24.18 | 24.17 | 24.10 | 24.14 | 0 | 0 |
| | | 1 | 49 | 23.79 | 23.75 | 23.71 | 23.72 | 24.06 | 0 | 0 |
| | | 1 | 99 | 23.87 | 24.02 | 24.03 | 24.08 | 24.18 | 0 | 0 |
| | | 50 | 0 | 23.09 | 23.16 | 22.94 | 23.09 | 23.17 | 0-1 | 1 |
| | | 50 | 25 | 22.88 | 22.96 | 22.82 | 22.86 | 23.01 | 0-1 | 1 |
| | | 50 | 49 | 22.91 | 22.91 | 22.85 | 22.93 | 23.06 | 0-1 | 1 |
| | | 100 | 0 | 23.03 | 23.10 | 22.88 | 22.96 | 23.10 | 0-1 | 1 |
| | 16QAM | 1 | 0 | 23.08 | 23.18 | 23.08 | 23.02 | 23.10 | 0-1 | 1 |
| | | 1 | 49 | 22.74 | 22.70 | 23.16 | 22.77 | 22.70 | 0-1 | 1 |
| | | 1 | 99 | 22.93 | 22.85 | 23.09 | 22.94 | 23.01 | 0-1 | 1 |
| | | 50 | 0 | 21.92 | 22.16 | 21.93 | 22.07 | 22.15 | 0-2 | 2 |
| | | 50 | 25 | 21.87 | 21.98 | 21.86 | 21.88 | 22.01 | 0-2 | 2 |
| | | 50 | 49 | 21.88 | 21.90 | 21.81 | 21.95 | 22.05 | 0-2 | 2 |
| | | 100 | 0 | 21.96 | 22.01 | 21.86 | 22.01 | 22.06 | 0-2 | 2 |

Note;

The EUT enables maximum power reduction in accordance with 3GPP 36.101. The MPR settings are configured during the manufacture process and are not configurable by the network, carrier, or end user. LTE Band 41 has 5 required test channels per FCC KDB 447498 D01v06.

9.4 WiFi

IEEE 802.11 Average RF Power

| Mode | Freq. | Channel | IEEE 802.11 (2.4 GHz) Conducted Power |
|--------------------|-------|---------|--|
| | [MHz] | | [dBm] |
| 802.11b | 2412 | 1 | 15.96 |
| | 2437 | 6 | 15.80 |
| | 2457 | 10 | 15.98 |
| | 2462 | 11 | 14.00 |
| 802.11g | 2412 | 1 | 13.84 |
| | 2437 | 6 | 13.63 |
| | 2462 | 11 | 11.84 |
| 802.11n (HT20) | 2412 | 1 | 12.87 |
| | 2437 | 6 | 12.56 |
| | 2462 | 11 | 10.83 |
| 802.11ac (HT20) | 2412 | 1 | 12.82 |
| | 2437 | 6 | 12.77 |
| | 2462 | 11 | 10.79 |

IEEE 802.11a Average RF Power– 20 MHz Bandwidth

| Mode | Freq. | Channel | IEEE 802.11 (5 GHz) Conducted Power |
|---------|-------|---------|--|
| | [MHz] | | [dBm] |
| 802.11a | 5180 | 36 | 10.96 |
| | 5200 | 40 | 10.98 |
| | 5220 | 44 | 10.97 |
| | 5240 | 48 | 11.24 |
| | 5260 | 52 | 11.33 |
| | 5280 | 56 | 11.21 |
| | 5300 | 60 | 11.43 |
| | 5320 | 64 | 11.42 |
| | 5500 | 100 | 11.68 |
| | 5580 | 116 | 11.54 |
| | 5660 | 132 | 10.90 |
| | 5720 | 144 | 10.95 |
| | 5745 | 149 | 11.59 |
| | 5785 | 157 | 11.34 |
| | 5825 | 165 | 11.13 |

Justification for test configurations for WLAN per FCC KDB Publication 248227 D01v02r02:

- Power measurements were performed for the transmission mode configuration with the highest maximum output power specified for production units.
- For transmission mode with the same maximum output power specification, powers were measured for the largest channel bandwidth, lowest order modulation and lowest data rate.
- For transmission modes with identical maximum specified output power, channel bandwidth, modulation and data rates, power measurements were required for all identical configurations.
- For each transmission mode configuration, powers were measured for the highest and lowest channels; and at the mid-band channel(s) when there were at least 3 channels supported. For configurations with multiple mid-band channels, due to an even number of channels, both channels were measured.

Test Configuration

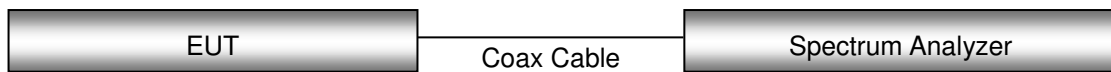

10. SYSTEM VERIFICATION

10.1 Tissue Verification

The Head /body simulating material is calibrated by HCT using the DAKS 3.5 to determine the conductivity and permittivity.

Table for Head Tissue Verification

| Date of Tests | Tissue Temp. (°C) | Tissue Type | Freq. (MHz) | Measured Conductivity σ (S/m) | Measured Dielectric Constant, ϵ | Target Conductivity σ (S/m) | Target Dielectric Constant, ϵ | % dev σ | % dev ϵ |
|---------------|-------------------|-------------|-------------|--------------------------------------|--|------------------------------------|--|----------------|------------------|
| 08/10/2016 | 21.9 | 750H | 700 | 0.853 | 42.894 | 0.889 | 42.200 | -4.05% | 1.64% |
| | | | 725 | 0.879 | 42.500 | 0.891 | 42.071 | -1.35% | 1.02% |
| | | | 750 | 0.905 | 42.100 | 0.893 | 41.940 | 1.34% | 0.38% |
| 08/09/2016 | 21.1 | 835H | 820 | 0.890 | 41.098 | 0.899 | 41.578 | -1.00% | -1.15% |
| | | | 835 | 0.907 | 40.800 | 0.900 | 41.500 | 0.78% | -1.69% |
| | | | 850 | 0.920 | 40.619 | 0.916 | 41.500 | 0.44% | -2.12% |
| 08/09/2016 | 22.7 | 1800H | 1710 | 1.339 | 40.147 | 1.348 | 40.142 | -0.67% | 0.01% |
| | | | 1750 | 1.383 | 39.963 | 1.371 | 40.079 | 0.88% | -0.29% |
| | | | 1800 | 1.440 | 39.700 | 1.400 | 40.000 | 2.86% | -0.75% |
| 08/08/2016 | 19.8 | 1900H | 1850 | 1.363 | 39.776 | 1.400 | 40.000 | -2.64% | -0.56% |
| | | | 1900 | 1.440 | 39.700 | 1.400 | 40.000 | 2.86% | -0.75% |
| | | | 1910 | 1.444 | 39.649 | 1.400 | 40.000 | 3.14% | -0.88% |
| 08/05/2016 | 19.5 | 1900H | 1850 | 1.361 | 40.315 | 1.400 | 40.000 | -2.79% | 0.79% |
| | | | 1900 | 1.410 | 40.100 | 1.400 | 40.000 | 0.71% | 0.25% |
| | | | 1910 | 1.420 | 40.140 | 1.400 | 40.000 | 1.43% | 0.35% |
| 08/25/2016 | 19.8 | 1900H | 1850 | 1.337 | 41.021 | 1.400 | 40.000 | -4.50% | 2.55% |
| | | | 1900 | 1.388 | 40.852 | 1.400 | 40.000 | -0.86% | 2.13% |
| | | | 1910 | 1.397 | 40.815 | 1.400 | 40.000 | -0.21% | 2.04% |
| 08/12/2016 | 21.4 | 2450H | 2400 | 1.748 | 39.973 | 1.756 | 39.290 | -0.46% | 1.74% |
| | | | 2450 | 1.800 | 39.800 | 1.800 | 39.200 | 0.00% | 1.53% |
| | | | 2500 | 1.857 | 39.687 | 1.855 | 39.140 | 0.11% | 1.40% |
| 08/02/2016 | 20.3 | 2600H | 2500 | 1.900 | 38.781 | 1.855 | 39.140 | 2.43% | -0.92% |
| | | | 2600 | 1.990 | 38.500 | 1.964 | 39.010 | 1.32% | -1.31% |
| | | | 2700 | 2.120 | 37.970 | 2.073 | 38.880 | 2.27% | -2.34% |
| 08/16/2016 | 21.3 | 5200H-5800H | 5250 | 4.680 | 34.800 | 4.706 | 35.930 | -0.55% | -3.15% |
| | | | 5280 | 4.720 | 34.700 | 4.744 | 35.894 | -0.51% | -3.33% |
| | | | 5300 | 4.744 | 34.588 | 4.758 | 35.870 | -0.29% | -3.57% |
| | | | 5500 | 4.985 | 34.097 | 4.963 | 35.640 | 0.44% | -4.33% |
| | | | 5600 | 5.110 | 33.900 | 5.065 | 35.530 | 0.89% | -4.59% |
| | | | 5720 | 5.260 | 33.800 | 5.133 | 35.458 | 2.47% | -4.68% |
| | | | 5750 | 5.280 | 33.800 | 5.221 | 35.365 | 1.13% | -4.43% |
| | | | 5800 | 5.370 | 33.764 | 5.270 | 35.300 | 1.90% | -4.35% |
| | | | 5825 | 5.390 | 33.700 | 5.303 | 35.270 | 1.64% | -4.45% |

| Table for Body Tissue Verification | | | | | | | | | |
|------------------------------------|-------------------|-------------|-------------|--------------------------------------|--|------------------------------------|--|----------------|------------------|
| Date of Tests | Tissue Temp. (°C) | Tissue Type | Freq. (MHz) | Measured Conductivity σ (S/m) | Measured Dielectric Constant, ϵ | Target Conductivity σ (S/m) | Target Dielectric Constant, ϵ | % dev σ | % dev ϵ |
| 08/10/2016 | 21.9 | 750B | 700 | 0.933 | 55.781 | 0.959 | 55.730 | -2.71% | 0.09% |
| | | | 725 | 0.951 | 55.500 | 0.961 | 55.629 | -1.04% | -0.23% |
| | | | 750 | 0.972 | 55.300 | 0.963 | 55.530 | 0.93% | -0.41% |
| 08/11/2016 | 20.5 | 835B | 820 | 0.938 | 56.591 | 0.969 | 55.258 | -3.20% | 2.41% |
| | | | 835 | 0.952 | 56.500 | 0.970 | 55.200 | -1.86% | 2.36% |
| | | | 850 | 0.971 | 56.416 | 0.988 | 55.154 | -1.72% | 2.29% |
| 08/09/2016 | 22.7 | 1800B | 1710 | 1.454 | 52.706 | 1.463 | 53.537 | -0.62% | -1.55% |
| | | | 1750 | 1.483 | 52.672 | 1.488 | 53.432 | -0.34% | -1.42% |
| | | | 1800 | 1.530 | 52.400 | 1.520 | 53.300 | 0.66% | -1.69% |
| 08/08/2016 | 19.8 | 1900B | 1850 | 1.489 | 55.044 | 1.520 | 53.300 | -2.04% | 3.27% |
| | | | 1900 | 1.540 | 54.900 | 1.520 | 53.300 | 1.32% | 3.00% |
| | | | 1910 | 1.554 | 54.921 | 1.520 | 53.300 | 2.24% | 3.04% |
| 08/05/2016 | 19.5 | 1900B | 1850 | 1.518 | 50.942 | 1.520 | 53.300 | -0.13% | -4.42% |
| | | | 1900 | 1.560 | 50.800 | 1.520 | 53.300 | 2.63% | -4.69% |
| | | | 1910 | 1.571 | 50.827 | 1.520 | 53.300 | 3.36% | -4.64% |
| 08/25/2016 | 19.8 | 1900B | 1850 | 1.462 | 52.479 | 1.520 | 53.300 | -3.82% | -1.54% |
| | | | 1900 | 1.515 | 52.273 | 1.520 | 53.300 | -0.33% | -1.93% |
| | | | 1910 | 1.524 | 52.254 | 1.520 | 53.300 | 0.26% | -1.96% |
| 09/08/2016 | 19.8 | 1900B | 1850 | 1.519 | 50.822 | 1.520 | 53.300 | -0.07% | -4.65% |
| | | | 1900 | 1.570 | 50.700 | 1.520 | 53.300 | 3.29% | -4.88% |
| | | | 1910 | 1.578 | 50.707 | 1.520 | 53.300 | 3.82% | -4.86% |
| 08/12/2016 | 21.4 | 2450B | 2400 | 1.866 | 52.013 | 1.902 | 52.770 | -1.89% | -1.43% |
| | | | 2450 | 1.940 | 51.800 | 1.950 | 52.700 | -0.51% | -1.71% |
| | | | 2500 | 2.017 | 51.692 | 2.021 | 52.640 | -0.20% | -1.80% |
| 08/03/2016 | 20.1 | 2600B | 2500 | 2.058 | 51.101 | 2.021 | 52.640 | 1.83% | -2.92% |
| | | | 2600 | 2.160 | 50.800 | 2.163 | 52.510 | -0.14% | -3.26% |
| | | | 2700 | 2.290 | 50.413 | 2.305 | 52.380 | -0.65% | -3.76% |
| 08/17/2016 | 21.2 | 5200B-5800B | 5250 | 5.470 | 46.800 | 5.358 | 48.950 | 2.09% | -4.39% |
| | | | 5280 | 5.500 | 46.700 | 5.400 | 48.908 | 1.85% | -4.51% |
| | | | 5300 | 5.522 | 46.707 | 5.416 | 48.880 | 1.96% | -4.45% |
| | | | 5500 | 5.846 | 46.178 | 5.650 | 48.610 | 3.47% | -5.00% |
| | | | 5600 | 6.000 | 46.900 | 5.766 | 48.470 | 4.06% | -3.24% |
| | | | 5720 | 6.170 | 46.600 | 5.845 | 48.388 | 5.56% | -3.70% |
| | | | 5750 | 6.220 | 46.600 | 5.944 | 48.277 | 4.64% | -3.47% |
| | | | 5800 | 6.284 | 46.389 | 6.000 | 48.200 | 4.73% | -3.76% |
| | | | 5825 | 6.270 | 46.400 | 6.037 | 48.165 | 3.86% | -3.66% |

10.2 System Verification

Prior to assessment, the system is verified to the $\pm 10\%$ of the specifications at 750 MHz/ 835 MHz/ 1800 MHz/ 1 900 MHz / 2 450 MHz/ 2 600 MHz/ 5 250 MHz /5 600 MHz /5 750 MHz by using the system Verification kit. (Graphic Plots Attached)

System Verification Results

| Freq. | Date | Probe (S/N) | Dipole (S/N) | Liquid | Amb. Temp. | Liquid Temp. | 1 W Target SAR _{1g} (SPEAG) | Measured SAR _{1g} | 1 W Normalized SAR _{1g} | Deviation | Limit [%] |
|-------|------------|-------------|--------------|--------|------------|--------------|--------------------------------------|----------------------------|----------------------------------|-----------|-----------|
| [MHz] | | | | | [°C] | [°C] | [W/kg] | [W/kg] | [W/kg] | [%] | [%] |
| 750 | 08/10/2016 | 1609 | 1014 | Head | 22.2 | 21.9 | 8.29 | 0.787 | 7.87 | - 5.07 | ± 10 |
| 750 | 08/10/2016 | 1609 | | Body | 22.2 | 21.9 | 8.74 | 0.867 | 8.67 | - 0.80 | ± 10 |
| 835 | 08/09/2016 | 1609 | 4d165 | Head | 21.4 | 21.1 | 9.06 | 0.937 | 9.37 | + 3.42 | ± 10 |
| 835 | 08/11/2016 | 1609 | | Body | 20.8 | 20.5 | 9.47 | 0.947 | 9.47 | + 0.00 | ± 10 |
| 1 800 | 08/09/2016 | 3968 | 2d006 | Head | 23.0 | 22.7 | 38.5 | 3.99 | 39.9 | + 3.64 | ± 10 |
| 1 800 | 08/09/2016 | 3967 | | Body | 23.0 | 22.7 | 38.3 | 3.94 | 39.4 | + 2.87 | ± 10 |
| 1 900 | 08/08/2016 | 3967 | 5d061 | Head | 20.1 | 19.8 | 38.6 | 3.71 | 37.1 | - 3.89 | ± 10 |
| 1 900 | 08/08/2016 | 3967 | | Body | 20.1 | 19.8 | 39.7 | 3.83 | 38.3 | - 3.53 | ± 10 |
| 1 900 | 08/05/2016 | 3967 | | Head | 19.7 | 19.5 | 38.6 | 3.68 | 36.8 | - 4.66 | ± 10 |
| 1 900 | 08/05/2016 | 3967 | | Body | 19.7 | 19.5 | 39.7 | 4.05 | 40.5 | + 2.02 | ± 10 |
| 1 900 | 08/25/2016 | 3967 | | Head | 20.0 | 19.8 | 38.6 | 4.10 | 41.0 | + 6.22 | ± 10 |
| 1 900 | 08/25/2016 | 3967 | | Body | 20.0 | 19.8 | 39.7 | 3.92 | 39.2 | - 1.26 | ± 10 |
| 1 900 | 09/08/2016 | 3967 | | Body | 20.0 | 19.8 | 39.7 | 3.89 | 38.9 | - 2.02 | ± 10 |
| 2 450 | 08/12/2016 | 3903 | | 965 | Head | 21.7 | 21.4 | 50.6 | 4.95 | 49.5 | - 2.17 |
| 2 450 | 08/12/2016 | 3903 | Body | | 21.7 | 21.4 | 49.2 | 4.85 | 48.5 | - 1.42 | ± 10 |
| 2 600 | 08/02/2016 | 3903 | 1106 | Head | 20.5 | 20.3 | 55.1 | 5.38 | 53.8 | - 2.36 | ± 10 |
| 2 600 | 08/03/2016 | 3903 | | Body | 20.4 | 20.1 | 53.4 | 5.4 | 54 | + 1.12 | ± 10 |
| 5 250 | 08/16/2016 | 3903 | 1107 | Head | 21.5 | 21.3 | 77.8 | 7.34 | 73.4 | - 5.66 | ± 10 |
| 5 250 | 08/17/2016 | 3903 | | Body | 21.4 | 21.2 | 74.0 | 7.41 | 74.1 | + 0.14 | ± 10 |
| 5 600 | 08/16/2016 | 3903 | | Head | 21.5 | 21.3 | 80.5 | 7.73 | 77.3 | - 3.98 | ± 10 |
| 5 600 | 08/17/2016 | 3903 | | Body | 21.4 | 21.2 | 78.9 | 7.86 | 78.6 | - 0.38 | ± 10 |
| 5 750 | 08/16/2016 | 3903 | | Head | 21.5 | 21.3 | 76.8 | 7.69 | 76.9 | + 0.13 | ± 10 |
| 5 750 | 08/17/2016 | 3903 | | Body | 21.4 | 21.2 | 74.9 | 7.34 | 73.4 | - 2.00 | ± 10 |

System Verification Results – Extremity SAR

| Freq. | Date | Probe (S/N) | Dipole (S/N) | Liquid | Amb. Temp. | Liquid Temp. | 1 W Target SAR _{10g} (SPEAG) | Measured SAR _{10g} | 1 W Normalized SAR _{10g} | Deviation | Limit [%] |
|-------|------------|-------------|--------------|--------|------------|--------------|---------------------------------------|-----------------------------|-----------------------------------|-----------|-----------|
| [MHz] | | | | | [°C] | [°C] | [W/kg] | [W/kg] | [W/kg] | [%] | [%] |
| 5 250 | 08/17/2016 | 3903 | 1107 | Body | 21.4 | 21.2 | 20.9 | 2.07 | 20.7 | - 0.96 | ± 10 |
| 5 600 | 08/17/2016 | 3903 | | Body | 21.4 | 21.2 | 22.2 | 2.16 | 21.6 | - 2.70 | ± 10 |
| 5 750 | 08/17/2016 | 3903 | | Body | 21.4 | 21.2 | 21.0 | 2.04 | 20.4 | - 2.86 | ± 10 |

10.3 System Verification Procedure

SAR measurement was prior to assessment, the system is verified to the ± 10 % of the specifications at each frequency band by using the system Verification kit. (Graphic Plots Attached)

- Cabling the system, using the Verification kit equipments.
- Generate about 100 mW Input Level from the Signal generator to the Dipole Antenna.
- Dipole Antenna was placed below the Flat phantom.
- The measured one-gram SAR at the surface of the phantom above the dipole feed-point should be within 10 % of the target reference value.
- The results are normalized to 1 W input power.

NOTE;

SAR Verification was performed according to the FCC KDB 865664 D01v01r04.

11. SAR TEST DATA SUMMARY

11.1 HEAD SAR Measurement Results

| GSM 850 Head SAR | | | | | | | | | | | |
|--|-----|----------|---------------|-------------|-------------|--|------------|-----------|----------------|--------------|----------|
| Frequency | | Mode | Tune-Up Limit | Meas. Power | Power Drift | Test Position | Duty Cycle | Meas. SAR | Scaling Factor | Scaled SAR | Plot No. |
| MHz | Ch. | | | | | | | | | | |
| 836.6 | 190 | GSM | 33.7 | 33.50 | -0.01 | Left Cheek | 1:8.3 | 0.156 | 1.047 | 0.163 | - |
| 836.6 | 190 | GSM | 33.7 | 33.50 | 0.15 | Left Tilt | 1:8.3 | 0.083 | 1.047 | 0.087 | - |
| 836.6 | 190 | GSM | 33.7 | 33.50 | -0.133 | Right Cheek | 1:8.3 | 0.254 | 1.047 | 0.266 | 1 |
| 836.6 | 190 | GSM | 33.7 | 33.50 | 0.08 | Right Tilt | 1:8.3 | 0.092 | 1.047 | 0.096 | - |
| 836.6 | 190 | GPRS 3Tx | 28.7 | 28.64 | -0.11 | Left Cheek | 1:2.77 | 0.179 | 1.014 | 0.182 | - |
| 836.6 | 190 | GPRS 3Tx | 28.7 | 28.64 | 0.00 | Left Tilt | 1:2.77 | 0.096 | 1.014 | 0.097 | - |
| 836.6 | 190 | GPRS 3Tx | 28.7 | 28.64 | -0.13 | Right Cheek | 1:2.77 | 0.257 | 1.014 | 0.261 | 2 |
| 836.6 | 190 | GPRS 3Tx | 28.7 | 28.64 | -0.13 | Right Tilt | 1:2.77 | 0.109 | 1.014 | 0.111 | - |
| ANSI/ IEEE C95.1 - 1992- Safety Limit Spatial Peak Uncontrolled Exposure/ General Population | | | | | | Head 1.6 W/kg Averaged over 1 gram | | | | | |

| GSM 1900 Head SAR | | | | | | | | | | | |
|--|-----|----------|---------------|-------------|-------------|--|------------|-----------|----------------|--------------|----------|
| Frequency | | Mode | Tune-Up Limit | Meas. Power | Power Drift | Test Position | Duty Cycle | Meas. SAR | Scaling Factor | Scaled SAR | Plot No. |
| MHz | Ch. | | | | | | | | | | |
| 1 880.0 | 661 | GSM | 30.7 | 30.40 | 0.18 | Left Cheek | 1:8.3 | 0.174 | 1.072 | 0.187 | 3 |
| 1 880.0 | 661 | GSM | 30.7 | 30.40 | 0.04 | Left Tilt | 1:8.3 | 0.083 | 1.072 | 0.089 | - |
| 1 880.0 | 661 | GSM | 30.7 | 30.40 | 0.08 | Right Cheek | 1:8.3 | 0.096 | 1.072 | 0.103 | - |
| 1 880.0 | 661 | GSM | 30.7 | 30.40 | 0.10 | Right Tilt | 1:8.3 | 0.070 | 1.072 | 0.075 | - |
| 1 850.2 | 512 | GPRS 3Tx | 26.7 | 26.60 | 0.14 | Left Cheek | 1:2.77 | 0.123 | 1.023 | 0.126 | - |
| 1 850.2 | 512 | GPRS 3Tx | 26.7 | 26.60 | 0.18 | Left Tilt | 1:2.77 | 0.071 | 1.023 | 0.073 | - |
| 1 850.2 | 512 | GPRS 3Tx | 26.7 | 26.60 | -0.16 | Right Cheek | 1:2.77 | 0.093 | 1.023 | 0.095 | - |
| 1 850.2 | 512 | GPRS 3Tx | 26.7 | 26.60 | 0.07 | Right Tilt | 1:2.77 | 0.060 | 1.023 | 0.061 | - |
| ANSI/ IEEE C95.1 - 1992- Safety Limit Spatial Peak Uncontrolled Exposure/ General Population | | | | | | Head 1.6 W/kg Averaged over 1 gram | | | | | |

| UMTS 850 Head SAR | | | | | | | | | | | |
|--|------|------|---------------|-------------|-------------|--|------------|-----------|----------------|--------------|----------|
| Frequency | | Mode | Tune-Up Limit | Meas. Power | Power Drift | Test Position | Duty Cycle | Meas. SAR | Scaling Factor | Scaled SAR | Plot No. |
| MHz | Ch. | | (dB) | (dB) | (dB) | | | (W/kg) | | (W/kg) | |
| 836.6 | 4183 | RMC | 24.2 | 24.01 | -0.07 | Left Cheek | 1:1 | 0.161 | 1.045 | 0.168 | - |
| 836.6 | 4183 | RMC | 24.2 | 24.01 | 0.05 | Left Tilt | 1:1 | 0.076 | 1.045 | 0.079 | - |
| 836.6 | 4183 | RMC | 24.2 | 24.01 | -0.14 | Right Cheek | 1:1 | 0.257 | 1.045 | 0.269 | 4 |
| 836.6 | 4183 | RMC | 24.2 | 24.01 | -0.03 | Right Tilt | 1:1 | 0.096 | 1.045 | 0.100 | - |
| ANSI/ IEEE C95.1 - 1992– Safety Limit Spatial Peak Uncontrolled Exposure/ General Population | | | | | | Head 1.6 W/kg Averaged over 1 gram | | | | | |

| UMTS 1700 Head SAR | | | | | | | | | | | |
|---|------|------|---------------|-------------|-------------|---|------------|-----------|----------------|--------------|----------|
| Frequency | | Mode | Tune-Up Limit | Meas. Power | Power Drift | Test Position | Duty Cycle | Meas. SAR | Scaling Factor | Scaled SAR | Plot No. |
| MHz | Ch. | | (dB) | (dB) | (dB) | | | (W/kg) | | (W/kg) | |
| 1 732.4 | 1412 | RMC | 24.2 | 23.98 | -0.17 | Left Cheek | 1:1 | 0.220 | 1.052 | 0.231 | 5 |
| 1 732.4 | 1412 | RMC | 24.2 | 23.98 | -0.02 | Left Tilt | 1:1 | 0.098 | 1.052 | 0.103 | - |
| 1 732.4 | 1412 | RMC | 24.2 | 23.98 | -0.12 | Right Cheek | 1:1 | 0.116 | 1.052 | 0.122 | - |
| 1 732.4 | 1412 | RMC | 24.2 | 23.98 | -0.07 | Right Tilt | 1:1 | 0.110 | 1.052 | 0.116 | - |
| ANSI/ IEEE C95.1 - 1992 – Safety Limit Spatial Peak Uncontrolled Exposure/ General Population | | | | | | Head 1.6 W/kg (mW/g) Averaged over 1 gram | | | | | |

| UMTS 1900 Head SAR | | | | | | | | | | | |
|---|------|------|---------------|-------------|-------------|---|------------|-----------|----------------|--------------|----------|
| Frequency | | Mode | Tune-Up Limit | Meas. Power | Power Drift | Test Position | Duty Cycle | Meas. SAR | Scaling Factor | Scaled SAR | Plot No. |
| MHz | Ch. | | (dB) | (dB) | (dB) | | | (W/kg) | | (W/kg) | |
| 1 880.0 | 9400 | RMC | 24.2 | 23.91 | 0.14 | Left Cheek | 1:1 | 0.340 | 1.069 | 0.363 | 6 |
| 1 880.0 | 9400 | RMC | 24.2 | 23.91 | -0.07 | Left Tilt | 1:1 | 0.168 | 1.069 | 0.180 | - |
| 1 880.0 | 9400 | RMC | 24.2 | 23.91 | 0.12 | Right Cheek | 1:1 | 0.207 | 1.069 | 0.221 | - |
| 1 880.0 | 9400 | RMC | 24.2 | 23.91 | 0.03 | Right Tilt | 1:1 | 0.142 | 1.069 | 0.152 | - |
| ANSI/ IEEE C95.1 - 1992 – Safety Limit Spatial Peak Uncontrolled Exposure/ General Population | | | | | | Head 1.6 W/kg (mW/g) Averaged over 1 gram | | | | | |

| LTE Band 2 (PCS) Head SAR | | | | | | | | | | | | | | | |
|--|-------|------|---------------------|----------------------------|-------------------------|------------------------|--|-------------|------------|--------------|---------------|------------------------|-------------------|-------------------------|-------------|
| Frequency | | Mode | Band width (MHz) | Tune- Up Limit (dBm) | Meas. Power (dBm) | Power Drift (dB) | Test Position | MPR (dB) | RB Size | RB offset | Duty Cycle | Meas. SAR (W/kg) | Scaling Factor | Scaled SAR (W/kg) | Plot No. |
| MHz | Ch. | | | | | | | | | | | | | | |
| 1 860 | 18700 | QPSK | 20 | 24.7 | 24.13 | -0.05 | Left Cheek | 0 | 1 | 99 | 1:1 | 0.275 | 1.140 | 0.314 | 7 |
| 1 900 | 19100 | QPSK | 20 | 23.7 | 23.17 | 0.14 | Left Cheek | 1 | 50 | 0 | 1:1 | 0.236 | 1.130 | 0.267 | - |
| 1 860 | 18700 | QPSK | 20 | 24.7 | 24.13 | 0.19 | Left Tilt | 0 | 1 | 99 | 1:1 | 0.125 | 1.140 | 0.143 | - |
| 1 900 | 19100 | QPSK | 20 | 23.7 | 23.17 | 0.04 | Left Tilt | 1 | 50 | 0 | 1:1 | 0.088 | 1.130 | 0.099 | - |
| 1 860 | 18700 | QPSK | 20 | 24.7 | 24.13 | -0.18 | Right Cheek | 0 | 1 | 99 | 1:1 | 0.134 | 1.140 | 0.153 | - |
| 1 900 | 19100 | QPSK | 20 | 23.7 | 23.17 | -0.14 | Right Cheek | 1 | 50 | 0 | 1:1 | 0.103 | 1.130 | 0.116 | - |
| 1 860 | 18700 | QPSK | 20 | 24.7 | 24.13 | 0.14 | Right Tilt | 0 | 1 | 99 | 1:1 | 0.086 | 1.140 | 0.098 | - |
| 1 900 | 19100 | QPSK | 20 | 23.7 | 23.17 | 0.02 | Right Tilt | 1 | 50 | 0 | 1:1 | 0.080 | 1.130 | 0.090 | - |
| ANSI/ IEEE C95.1 - 1992– Safety Limit Spatial Peak Uncontrolled Exposure/ General Population | | | | | | | Head 1.6 W/kg Averaged over 1 gram | | | | | | | | |

| LTE Band 4 (AWS) Head SAR | | | | | | | | | | | | | | | |
|--|-------|------|---------------------|----------------------------|-------------------------|------------------------|--|-------------|------------|--------------|---------------|------------------------|-------------------|-------------------------|-------------|
| Frequency | | Mode | Band width (MHz) | Tune- Up Limit (dBm) | Meas. Power (dBm) | Power Drift (dB) | Test Position | MPR (dB) | RB Size | RB offset | Duty Cycle | Meas. SAR (W/kg) | Scaling Factor | Scaled SAR (W/kg) | Plot No. |
| MHz | Ch. | | | | | | | | | | | | | | |
| 1 732.5 | 20175 | QPSK | 20 | 24.2 | 24.19 | -0.04 | Left Cheek | 0 | 1 | 49 | 1:1 | 0.248 | 1.002 | 0.248 | 8 |
| 1 732.5 | 20175 | QPSK | 20 | 23.2 | 22.96 | 0.00 | Left Cheek | 1 | 50 | 25 | 1:1 | 0.189 | 1.057 | 0.200 | - |
| 1 732.5 | 20175 | QPSK | 20 | 24.2 | 24.19 | 0.03 | Left Tilt | 0 | 1 | 49 | 1:1 | 0.134 | 1.002 | 0.134 | - |
| 1 732.5 | 20175 | QPSK | 20 | 23.2 | 22.96 | 0.04 | Left Tilt | 1 | 50 | 25 | 1:1 | 0.100 | 1.057 | 0.106 | - |
| 1 732.5 | 20175 | QPSK | 20 | 24.2 | 24.19 | -0.15 | Right Cheek | 0 | 1 | 49 | 1:1 | 0.130 | 1.002 | 0.130 | - |
| 1 732.5 | 20175 | QPSK | 20 | 23.2 | 22.96 | -0.17 | Right Cheek | 1 | 50 | 25 | 1:1 | 0.098 | 1.057 | 0.104 | - |
| 1 732.5 | 20175 | QPSK | 20 | 24.2 | 24.19 | 0.04 | Right Tilt | 0 | 1 | 49 | 1:1 | 0.121 | 1.002 | 0.121 | - |
| 1 732.5 | 20175 | QPSK | 20 | 23.2 | 22.96 | 0.11 | Right Tilt | 1 | 50 | 25 | 1:1 | 0.093 | 1.057 | 0.098 | - |
| ANSI/ IEEE C95.1 - 1992– Safety Limit Spatial Peak Uncontrolled Exposure/ General Population | | | | | | | Head 1.6 W/kg Averaged over 1 gram | | | | | | | | |

LTE Band 5 (Cell) Head SAR

| Frequency | | Mode | Band width (MHz) | Tune-Up Limit (dBm) | Meas. Power (dBm) | Power Drift (dB) | Test Position | MPR (dB) | RB Size | RB offset | Duty Cycle | Meas. SAR (W/kg) | Scaling Factor | Scaled SAR (W/kg) | Plot No. |
|--|-------|------|---------------------|------------------------|----------------------|---------------------|---------------|--|---------|-----------|------------|---------------------|----------------|----------------------|----------|
| MHz | Ch. | | | | | | | | | | | | | | |
| 836.5 | 20525 | QPSK | 10 | 24.2 | 24.17 | -0.17 | Left Cheek | 0 | 1 | 0 | 1:1 | 0.242 | 1.007 | 0.244 | - |
| 836.5 | 20525 | QPSK | 10 | 23.2 | 23.00 | -0.09 | Left Cheek | 1 | 25 | 24 | 1:1 | 0.179 | 1.047 | 0.187 | - |
| 836.5 | 20525 | QPSK | 10 | 24.2 | 24.17 | -0.03 | Left Tilt | 0 | 1 | 0 | 1:1 | 0.135 | 1.007 | 0.136 | - |
| 836.5 | 20525 | QPSK | 10 | 23.2 | 23.00 | -0.01 | Left Tilt | 1 | 25 | 24 | 1:1 | 0.105 | 1.047 | 0.110 | - |
| 836.5 | 20525 | QPSK | 10 | 24.2 | 24.17 | -0.01 | Right Cheek | 0 | 1 | 0 | 1:1 | 0.300 | 1.007 | 0.302 | 9 |
| 836.5 | 20525 | QPSK | 10 | 23.2 | 23.00 | -0.01 | Right Cheek | 1 | 25 | 24 | 1:1 | 0.211 | 1.047 | 0.221 | - |
| 836.5 | 20525 | QPSK | 10 | 24.2 | 24.17 | 0.16 | Right Tilt | 0 | 1 | 0 | 1:1 | 0.145 | 1.007 | 0.146 | - |
| 836.5 | 20525 | QPSK | 10 | 23.2 | 23.00 | -0.03 | Right Tilt | 1 | 25 | 24 | 1:1 | 0.103 | 1.047 | 0.108 | - |
| ANSI/ IEEE C95.1 - 1992– Safety Limit Spatial Peak Uncontrolled Exposure/ General Population | | | | | | | | Head 1.6 W/kg Averaged over 1 gram | | | | | | | |

LTE Band 7 Head SAR

| Frequency | | Mode | Band width (MHz) | Tune-Up Limit (dBm) | Meas. Power (dBm) | Power Drift (dB) | Test Position | MPR (dB) | RB Size | RB offset | Duty Cycle | Meas. SAR (W/kg) | Scaling Factor | Scaled SAR (W/kg) | Plot No. |
|--|-------|------|---------------------|------------------------|----------------------|---------------------|---------------|--|---------|-----------|------------|---------------------|----------------|----------------------|----------|
| MHz | Ch. | | | | | | | | | | | | | | |
| 2 510 | 20850 | QPSK | 20 | 24.2 | 24.17 | -0.13 | Left Cheek | 0 | 1 | 99 | 1:1 | 0.186 | 1.007 | 0.187 | 10 |
| 2 560 | 21350 | QPSK | 20 | 23.2 | 23.19 | 0.14 | Left Cheek | 1 | 50 | 25 | 1:1 | 0.122 | 1.002 | 0.122 | - |
| 2 510 | 20850 | QPSK | 20 | 24.2 | 24.17 | -0.01 | Left Tilt | 0 | 1 | 99 | 1:1 | 0.040 | 1.007 | 0.040 | - |
| 2 560 | 21350 | QPSK | 20 | 23.2 | 23.19 | 0.18 | Left Tilt | 1 | 50 | 25 | 1:1 | 0.032 | 1.002 | 0.032 | - |
| 2 510 | 20850 | QPSK | 20 | 24.2 | 24.17 | 0.16 | Right Cheek | 0 | 1 | 99 | 1:1 | 0.043 | 1.007 | 0.043 | - |
| 2 560 | 21350 | QPSK | 20 | 23.2 | 23.19 | 0.12 | Right Cheek | 1 | 50 | 25 | 1:1 | 0.035 | 1.002 | 0.035 | - |
| 2 510 | 20850 | QPSK | 20 | 24.2 | 24.17 | 0.15 | Right Tilt | 0 | 1 | 99 | 1:1 | 0.062 | 1.007 | 0.062 | - |
| 2 560 | 21350 | QPSK | 20 | 23.2 | 23.19 | 0.17 | Right Tilt | 1 | 50 | 25 | 1:1 | 0.053 | 1.002 | 0.053 | - |
| ANSI/ IEEE C95.1 - 1992– Safety Limit Spatial Peak Uncontrolled Exposure/ General Population | | | | | | | | Head 1.6 W/kg Averaged over 1 gram | | | | | | | |

| LTE Band 12 Head SAR | | | | | | | | | | | | | | | |
|--|-------|------|------------------|---------------------|-------------------|------------------|--|----------|---------|-----------|------------|------------------|----------------|-------------------|----------|
| Frequency | | Mode | Band width (MHz) | Tune-Up Limit (dBm) | Meas. Power (dBm) | Power Drift (dB) | Test Position | MPR (dB) | RB Size | RB offset | Duty Cycle | Meas. SAR (W/kg) | Scaling Factor | Scaled SAR (W/kg) | Plot No. |
| MHz | Ch. | | | | | | | | | | | | | | |
| 707.5 | 23095 | QPSK | 10 | 24.2 | 23.96 | -0.09 | Left Cheek | 0 | 1 | 49 | 1:1 | 0.161 | 1.057 | 0.170 | - |
| 707.5 | 23095 | QPSK | 10 | 23.2 | 23.14 | -0.04 | Left Cheek | 1 | 25 | 0 | 1:1 | 0.142 | 1.014 | 0.144 | - |
| 707.5 | 23095 | QPSK | 10 | 24.2 | 23.96 | 0.03 | Left Tilt | 0 | 1 | 49 | 1:1 | 0.079 | 1.057 | 0.084 | - |
| 707.5 | 23095 | QPSK | 10 | 23.2 | 23.14 | 0.00 | Left Tilt | 1 | 25 | 0 | 1:1 | 0.075 | 1.014 | 0.076 | - |
| 707.5 | 23095 | QPSK | 10 | 24.2 | 23.96 | -0.09 | Right Cheek | 0 | 1 | 49 | 1:1 | 0.166 | 1.057 | 0.175 | 11 |
| 707.5 | 23095 | QPSK | 10 | 23.2 | 23.14 | 0.12 | Right Cheek | 1 | 25 | 0 | 1:1 | 0.141 | 1.014 | 0.143 | - |
| 707.5 | 23095 | QPSK | 10 | 24.2 | 23.96 | -0.04 | Right Tilt | 0 | 1 | 49 | 1:1 | 0.092 | 1.057 | 0.097 | - |
| 707.5 | 23095 | QPSK | 10 | 23.2 | 23.14 | 0.02 | Right Tilt | 1 | 25 | 0 | 1:1 | 0.086 | 1.014 | 0.087 | - |
| ANSI/ IEEE C95.1 - 1992– Safety Limit Spatial Peak Uncontrolled Exposure/ General Population | | | | | | | Head 1.6 W/kg Averaged over 1 gram | | | | | | | | |

| LTE Band 41 Head SAR | | | | | | | | | | | | | | | |
|--|-------|------|------------------|---------------------|-------------------|------------------|--|----------|---------|-----------|------------|------------------|----------------|-------------------|----------|
| Frequency | | Mode | Band width (MHz) | Tune-Up Limit (dBm) | Meas. Power (dBm) | Power Drift (dB) | Test Position | MPR (dB) | RB Size | RB offset | Duty Cycle | Meas. SAR (W/kg) | Scaling Factor | Scaled SAR (W/kg) | Plot No. |
| MHz | Ch. | | | | | | | | | | | | | | |
| 2 680 | 41490 | QPSK | 20 | 24.2 | 24.18 | 0.11 | Left Cheek | 0 | 1 | 99 | 1:1.58 | 0.068 | 1.005 | 0.068 | 12 |
| 2 680 | 41490 | QPSK | 20 | 23.2 | 23.17 | 0.15 | Left Cheek | 1 | 50 | 0 | 1:1.58 | 0.042 | 1.007 | 0.042 | - |
| 2 680 | 41490 | QPSK | 20 | 24.2 | 24.18 | 0.10 | Left Tilt | 0 | 1 | 99 | 1:1.58 | 0.010 | 1.005 | 0.010 | - |
| 2 680 | 41490 | QPSK | 20 | 23.2 | 23.17 | 0.12 | Left Tilt | 1 | 50 | 0 | 1:1.58 | 0.0075 | 1.007 | 0.008 | - |
| 2 680 | 41490 | QPSK | 20 | 24.2 | 24.18 | -0.17 | Right Cheek | 0 | 1 | 99 | 1:1.58 | 0.014 | 1.005 | 0.014 | - |
| 2 680 | 41490 | QPSK | 20 | 23.2 | 23.17 | 0.16 | Right Cheek | 1 | 50 | 0 | 1:1.58 | 0.00854 | 1.007 | 0.009 | - |
| 2 680 | 41490 | QPSK | 20 | 24.2 | 24.18 | -0.01 | Right Tilt | 0 | 1 | 99 | 1:1.58 | 0.023 | 1.005 | 0.023 | - |
| 2 680 | 41490 | QPSK | 20 | 23.2 | 23.17 | 0.14 | Right Tilt | 1 | 50 | 0 | 1:1.58 | 0.020 | 1.007 | 0.020 | - |
| ANSI/ IEEE C95.1 - 1992– Safety Limit Spatial Peak Uncontrolled Exposure/ General Population | | | | | | | Head 1.6 W/kg Averaged over 1 gram | | | | | | | | |

| DTS Head SAR | | | | | | | | | | | | | | | |
|--|-----|---------|------------|-----------|---------------|-------------|-------------|--|------------|--------------------|-----------|----------------|----------------|--------------|----------|
| Frequency | | Mode | Band width | Data Rate | Tune-Up Limit | Meas. Power | Power Drift | Test Position | Duty Cycle | Area Scan Peak SAR | Meas. SAR | Scaling Factor | Scaling Factor | Scaled SAR | Plot No. |
| MHz | Ch. | | | | | | | | | | | | | | |
| 2 457 | 10 | 802.11b | 22 | 1 | 16.5 | 15.98 | 0.010 | Left Cheek | 99.92 | 1.13 | 0.702 | 1.127 | 1.001 | 0.792 | 13 |
| 2 457 | 10 | 802.11b | 22 | 1 | 16.5 | 15.98 | 0.021 | Left Tilt | 99.92 | 1.1 | 0.619 | 1.127 | 1.001 | 0.698 | - |
| 2 457 | 10 | 802.11b | 22 | 1 | 16.5 | 15.98 | 0.008 | Right Cheek | 99.92 | 0.517 | 0.364 | 1.127 | 1.001 | 0.411 | - |
| 2 457 | 10 | 802.11b | 22 | 1 | 16.5 | 15.98 | 0.082 | Right Tilt | 99.92 | 0.491 | 0.296 | 1.127 | 1.001 | 0.334 | - |
| ANSI/ IEEE C95.1 - 1992– Safet16.5y Limit Spatial Peak Uncontrolled Exposure/ General Population | | | | | | | | Head 1.6 W/kg Averaged over 1 gram | | | | | | | |

| NII Head SAR | | | | | | | | | | | | | | | | |
|--|-----|---------|------------|-----------|---------------|-------------|-------------|--|------------|----------|--------------------|-----------|----------------|----------------|--------------|----------|
| Frequency | | Mode | Band width | Data Rate | Tune-Up Limit | Meas. Power | Power Drift | Test Position | Duty Cycle | Distance | Area Scan Peak SAR | Meas. SAR | Scaling Factor | Scaling Factor | Scaled SAR | Plot No. |
| MHz | Ch. | | | | | | | | | | | | | | | |
| 5 300 | 60 | 802.11a | 20 | 6Mbps | 12.0 | 11.43 | 0.081 | Left Cheek | 99.10 | 0 | 0.982 | 0.418 | 1.140 | 1.009 | 0.481 | - |
| 5 300 | 60 | 802.11a | 20 | 6Mbps | 12.0 | 11.43 | -0.081 | Left Tilt | 99.10 | 0 | 1.55 | 0.621 | 1.140 | 1.009 | 0.714 | 14 |
| 5 300 | 60 | 802.11a | 20 | 6Mbps | 12.0 | 11.43 | | Right Cheek | 99.10 | 0 | 0.334 | | 1.140 | 1.009 | | - |
| 5 300 | 60 | 802.11a | 20 | 6Mbps | 12.0 | 11.43 | 0.030 | Right Tilt | 99.10 | 0 | 0.336 | 0.132 | 1.140 | 1.009 | 0.152 | - |
| 5 500 | 100 | 802.11a | 20 | 6Mbps | 12.0 | 11.68 | 0.020 | Left Cheek | 99.10 | 0 | 1.67 | 0.682 | 1.076 | 1.009 | 0.740 | - |
| 5 500 | 100 | 802.11a | 20 | 6Mbps | 12.0 | 11.68 | -0.005 | Left Tilt | 99.10 | 0 | 2.08 | 0.769 | 1.076 | 1.009 | 0.835 | - |
| 5 580 | 116 | 802.11a | 20 | 6Mbps | 12.0 | 11.54 | 0.058 | Left Tilt | 99.10 | 0 | 2.04 | 0.886 | 1.112 | 1.009 | 0.994 | 15 |
| 5 500 | 100 | 802.11a | 20 | 6Mbps | 12.0 | 11.68 | | Right Cheek | 99.10 | 0 | 0.401 | | 1.076 | 1.009 | | - |
| 5 500 | 100 | 802.11a | 20 | 6Mbps | 12.0 | 11.68 | -0.005 | Right Tilt | 99.10 | 0 | 0.516 | 0.217 | 1.076 | 1.009 | 0.236 | - |
| 5 745 | 149 | 802.11a | 20 | 6Mbps | 12.0 | 11.59 | -0.005 | Left Cheek | 99.10 | 0 | 1.35 | 0.584 | 1.099 | 1.009 | 0.648 | - |
| 5 745 | 149 | 802.11a | 20 | 6Mbps | 12.0 | 11.59 | -0.080 | Left Tilt | 99.10 | 0 | 1.81 | 0.886 | 1.099 | 1.009 | 0.982 | 16 |
| 5 785 | 157 | 802.11a | 20 | 6Mbps | 12.0 | 11.34 | 0.025 | Left Tilt | 99.10 | 0 | 1.95 | 0.876 | 1.164 | 1.009 | 1.029 | 17 |
| 5 745 | 149 | 802.11a | 20 | 6Mbps | 12.0 | 11.59 | | Right Cheek | 99.10 | 0 | 0.587 | | 1.099 | 1.009 | | - |
| 5 745 | 149 | 802.11a | 20 | 6Mbps | 12.0 | 11.59 | 0.092 | Right Tilt | 99.10 | 0 | 0.64 | 0.255 | 1.099 | 1.009 | 0.283 | - |
| ANSI/ IEEE C95.1 - 1992– Safety Limit Spatial Peak Uncontrolled Exposure/ General Population | | | | | | | | Head 1.6 W/kg Averaged over 1 gram | | | | | | | | |

11.2 Body-worn SAR Measurement Results

| GSM/UMTS Body-Worn SAR | | | | | | | | | | | | | |
|--|------|-----------|----------|---------------|-------------|-------------|--|------------|----------|-----------|----------------|--------------|----------|
| Frequency | | Mode | | Tune-Up Limit | Meas. Power | Power Drift | Test Position | Duty Cycle | Distance | Meas. SAR | Scaling Factor | Scaled SAR | Plot No. |
| MHz | Ch. | | | | | | | | | | | | |
| 836.6 | 190 | GSM 850 | GSM | 33.7 | 33.50 | 0.03 | Rear | 1:8.3 | 10 | 0.347 | 1.047 | 0.363 | 18 |
| 836.6 | 190 | GSM 850 | GPRS 3Tx | 28.7 | 28.64 | -0.15 | Rear | 1:2.77 | 10 | 0.463 | 1.014 | 0.469 | 19 |
| 1880.0 | 661 | GSM 1900 | GSM | 30.7 | 30.40 | 0.16 | Rear | 1:8.3 | 10 | 0.391 | 1.072 | 0.172 | 20 |
| 1 850.2 | 512 | GSM 1900 | GPRS 3Tx | 26.7 | 26.60 | -0.10 | Rear | 1:2.77 | 10 | 0.331 | 1.023 | 0.339 | 21 |
| 836.6 | 4183 | UMTS 850 | RMC | 24.2 | 24.01 | 0.14 | Rear | 1:1 | 10 | 0.433 | 1.045 | 0.452 | 22 |
| 1 732.4 | 1412 | UMTS 1700 | RMC | 24.2 | 23.98 | -0.03 | Rear | 1:1 | 10 | 0.356 | 1.052 | 0.375 | 23 |
| 1 880 | 9400 | UMTS 1900 | RMC | 24.2 | 23.91 | 0.01 | Rear | 1:1 | 10 | 0.673 | 1.069 | 0.719 | 24 |
| ANSI/ IEEE C95.1 - 1992- Safety Limit Spatial Peak Uncontrolled Exposure/ General Population | | | | | | | Body 1.6 W/kg Averaged over 1 gram | | | | | | |

| LTE Body-Worn SAR | | | | | | | | | | | | | | | | |
|--|-------|---------------|------------|---------------|-------------|-------------|--|-----|---------|-----------|------------|----------|-----------|----------------|--------------|----------|
| Frequency | | Mode | Band width | Tune-Up Limit | Meas. Power | Power Drift | Test Position | MPR | RB Size | RB offset | Duty Cycle | Distance | Meas. SAR | Scaling Factor | Scaled SAR | Plot No. |
| MHz | Ch. | | | | | | | | | | | | | | | |
| 1 860 | 18700 | LTE 2 QPSK | 20 | 24.7 | 24.13 | -0.04 | Rear | 0 | 1 | 99 | 1:1 | 10 | 0.724 | 1.140 | 0.825 | 25 |
| 1 880 | 18900 | | 20 | 24.7 | 23.88 | -0.09 | Rear | 0 | 1 | 0 | 1:1 | 10 | 0.712 | 1.208 | 0.860 | 26 |
| 1 900 | 19100 | | 20 | 24.7 | 24.03 | 0.03 | Rear | 0 | 1 | 49 | 1:1 | 10 | 0.678 | 1.167 | 0.791 | - |
| 1 900 | 19100 | | 20 | 23.7 | 23.17 | 0.07 | Rear | 1 | 50 | 0 | 1:1 | 10 | 0.671 | 1.130 | 0.758 | - |
| 1 900 | 19100 | | 20 | 23.7 | 23.18 | 0.02 | Rear | 1 | 100 | 0 | 1:1 | 10 | 0.548 | 1.127 | 0.618 | - |
| 1 732.5 | 20175 | LTE 4 | 20 | 24.2 | 24.19 | 0.04 | Rear | 0 | 1 | 49 | 1:1 | 10 | 0.456 | 1.002 | 0.457 | 27 |
| 1 732.5 | 20175 | QPSK | 20 | 23.2 | 22.96 | 0.07 | Rear | 1 | 50 | 25 | 1:1 | 10 | 0.340 | 1.057 | 0.359 | - |
| 836.5 | 20525 | LTE 5 | 10 | 24.2 | 24.17 | -0.05 | Rear | 0 | 1 | 0 | 1:1 | 10 | 0.491 | 1.007 | 0.494 | 28 |
| 836.5 | 20525 | QPSK | 10 | 23.2 | 23.00 | -0.02 | Rear | 1 | 25 | 24 | 1:1 | 10 | 0.419 | 1.047 | 0.439 | - |
| 2 510 | 20850 | LTE 7 | 20 | 24.2 | 24.17 | 0.16 | Rear | 0 | 1 | 99 | 1:1 | 10 | 0.633 | 1.007 | 0.637 | 29 |
| 2 560 | 21350 | QPSK | 20 | 23.2 | 23.19 | 0.19 | Rear | 1 | 50 | 25 | 1:1 | 10 | 0.362 | 1.002 | 0.363 | - |
| 707.5 | 23095 | LTE 12 | 10 | 24.2 | 23.96 | -0.02 | Rear | 0 | 1 | 49 | 1:1 | 10 | 0.287 | 1.057 | 0.303 | 30 |
| 707.5 | 23095 | QPSK | 10 | 23.2 | 23.14 | -0.01 | Rear | 1 | 25 | 0 | 1:1 | 10 | 0.227 | 1.014 | 0.230 | - |
| 2 680 | 41490 | LTE 41 | 20 | 24.2 | 24.18 | -0.09 | Rear | 0 | 1 | 99 | 1:1.58 | 10 | 0.257 | 1.005 | 0.258 | 31 |
| 2 680 | 41490 | QPSK | 20 | 23.2 | 23.17 | 0.13 | Rear | 1 | 50 | 0 | 1:1.58 | 10 | 0.238 | 1.007 | 0.240 | - |
| ANSI/ IEEE C95.1 - 1992- Safety Limit Spatial Peak Uncontrolled Exposure/ General Population | | | | | | | Body 1.6 W/kg Averaged over 1 gram | | | | | | | | | |

DTS Body-Worn SAR

| Frequency | | Mode | Band width (MHz) | Data Rate (Mbps) | Tune-Up Limit (dBm) | Meas. Power (dBm) | Power Drift (dB) | Test Position | Duty Cycle | Distance (mm) | Area Scan Peak SAR (W/kg) | Meas. SAR (W/kg) | Scaling Factor | Scaling Factor (Duty) | Scaled SAR (W/kg) | Plot No. |
|--|-----|---------|---------------------|---------------------|------------------------|----------------------|---------------------|--|------------|------------------|------------------------------|---------------------|----------------|--------------------------|----------------------|----------|
| MHz | Ch. | | | | | | | | | | | | | | | |
| 2 457 | 10 | 802.11b | 22 | 1 | 16.5 | 15.98 | 0.055 | Rear | 99.92 | 10 | 0.293 | 0.189 | 1.127 | 1.001 | 0.213 | 32 |
| ANSI/ IEEE C95.1 - 1992– Safety Limit Spatial Peak Uncontrolled Exposure/ General Population | | | | | | | | Body 1.6 W/kg Averaged over 1 gram | | | | | | | | |

NII Body-Worn SAR

| Frequency | | Mode | Band width (MHz) | Data Rate (Mbps) | Tune-Up Limit (dBm) | Meas. Power (dBm) | Power Drift (dB) | Test Position | Duty Cycle | Distance (mm) | Area Scan Peak SAR (W/kg) | Meas. SAR (W/kg) | Scaling Factor | Scaling Factor (Duty) | Scaled SAR (W/kg) | Plot No. |
|--|-----|---------|---------------------|---------------------|------------------------|----------------------|---------------------|--|------------|------------------|------------------------------|---------------------|----------------|--------------------------|----------------------|----------|
| MHz | Ch. | | | | | | | | | | | | | | | |
| 5 300 | 60 | 802.11a | 20 | 6Mbps | 12.0 | 11.43 | 0.077 | Rear | 99.10 | 10 | 0.145 | 0.060 | 1.140 | 1.009 | 0.069 | 33 |
| 5 500 | 100 | 802.11a | 20 | 6Mbps | 12.0 | 11.68 | 0.085 | Rear | 99.10 | 10 | 0.167 | 0.057 | 1.076 | 1.009 | 0.062 | 34 |
| 5 745 | 149 | 802.11a | 20 | 6Mbps | 12.0 | 11.59 | 0.053 | Rear | 99.10 | 10 | 0.146 | 0.060 | 1.099 | 1.009 | 0.067 | 35 |
| ANSI/ IEEE C95.1 - 1992– Safety Limit Spatial Peak Uncontrolled Exposure/ General Population | | | | | | | | Body 1.6 W/kg Averaged over 1 gram | | | | | | | | |

11.3 Hotspot SAR Measurement Results

| GSM 850 Hotspot SAR | | | | | | | | | | | | |
|--|-----|----------|---------------|-------------|-------------|--|------------|----------|-----------|----------------|--------------|----------|
| Frequency | | Mode | Tune-Up Limit | Meas. Power | Power Drift | Test Position | Duty Cycle | Distance | Meas. SAR | Scaling Factor | Scaled SAR | Plot No. |
| MHz | Ch. | | (dB) | (dB) | (dB) | | | (mm) | (W/kg) | | (W/kg) | |
| 836.6 | 190 | GPRS 3Tx | 28.7 | 28.64 | -0.15 | Rear | 1:2.77 | 10 | 0.463 | 1.014 | 0.469 | 19 |
| 836.6 | 190 | GPRS 3Tx | 28.7 | 28.64 | -0.05 | Front | 1:2.77 | 10 | 0.315 | 1.014 | 0.319 | - |
| 836.6 | 190 | GPRS 3Tx | 28.7 | 28.64 | -0.18 | Left | 1:2.77 | 10 | 0.115 | 1.014 | 0.117 | - |
| 836.6 | 190 | GPRS 3Tx | 28.7 | 28.64 | 0.04 | Right | 1:2.77 | 10 | 0.253 | 1.014 | 0.257 | - |
| 836.6 | 190 | GPRS 3Tx | 28.7 | 28.64 | 0.03 | Bottom | 1:2.77 | 10 | 0.401 | 1.014 | 0.407 | - |
| ANSI/ IEEE C95.1 - 1992- Safety Limit Spatial Peak Uncontrolled Exposure/ General Population | | | | | | Body 1.6 W/kg Averaged over 1 gram | | | | | | |

| GSM 1900 Hotspot SAR | | | | | | | | | | | | |
|--|-----|----------|---------------|-------------|-------------|--|------------|----------|-----------|----------------|--------------|----------|
| Frequency | | Mode | Tune-Up Limit | Meas. Power | Power Drift | Test Position | Duty Cycle | Distance | Meas. SAR | Scaling Factor | Scaled SAR | Plot No. |
| MHz | Ch. | | (dB) | (dB) | (dB) | | | (mm) | (W/kg) | | (W/kg) | |
| 1 850.2 | 512 | GPRS 3Tx | 26.7 | 26.60 | -0.10 | Rear | 1:2.77 | 10 | 0.331 | 1.023 | 0.339 | 21 |
| 1 850.2 | 512 | GPRS 3Tx | 26.7 | 26.60 | -0.12 | Front | 1:2.77 | 10 | 0.255 | 1.023 | 0.261 | - |
| 1 850.2 | 512 | GPRS 3Tx | 26.7 | 26.60 | 0.19 | Left | 1:2.77 | 10 | 0.249 | 1.023 | 0.255 | - |
| 1 850.2 | 512 | GPRS 3Tx | 26.7 | 26.60 | 0.16 | Bottom | 1:2.77 | 10 | 0.248 | 1.023 | 0.254 | - |
| ANSI/ IEEE C95.1 - 1992- Safety Limit Spatial Peak Uncontrolled Exposure/ General Population | | | | | | Body 1.6 W/kg Averaged over 1 gram | | | | | | |

| UMTS 850 Hotspot SAR | | | | | | | | | | | | |
|--|------|------|---------------|-------------|-------------|--|------------|----------|-----------|----------------|--------------|----------|
| Frequency | | Mode | Tune-Up Limit | Meas. Power | Power Drift | Test Position | Duty Cycle | Distance | Meas. SAR | Scaling Factor | Scaled SAR | Plot No. |
| MHz | Ch. | | (dB) | (dB) | (dB) | | | (mm) | (W/kg) | | (W/kg) | |
| 836.6 | 4183 | RMC | 24.2 | 24.01 | 0.14 | Rear | 1:1 | 10 | 0.433 | 1.045 | 0.452 | 22 |
| 836.6 | 4183 | RMC | 24.2 | 24.01 | -0.14 | Front | 1:1 | 10 | 0.312 | 1.045 | 0.326 | - |
| 836.6 | 4183 | RMC | 24.2 | 24.01 | 0.00 | Left | 1:1 | 10 | 0.113 | 1.045 | 0.118 | - |
| 836.6 | 4183 | RMC | 24.2 | 24.01 | -0.04 | Right | 1:1 | 10 | 0.262 | 1.045 | 0.274 | - |
| 836.6 | 4183 | RMC | 24.2 | 24.01 | 0.05 | Bottom | 1:1 | 10 | 0.400 | 1.045 | 0.418 | - |
| ANSI/ IEEE C95.1 - 1992- Safety Limit Spatial Peak Uncontrolled Exposure/ General Population | | | | | | Body 1.6 W/kg Averaged over 1 gram | | | | | | |

UMTS 1700 Hotspot SAR

| Frequency | | Mode | Tune-Up Limit | Meas. Power | Power Drift | Test Position | Duty Cycle | Distance | Meas. SAR | Scaling Factor | Scaled SAR | Plot No. |
|--|------|------|---------------|-------------|-------------|--|------------|----------|-----------|----------------|--------------|----------|
| MHz | Ch. | | (dB) | (dB) | (dB) | | | (mm) | (W/kg) | | (W/kg) | |
| 1 732.4 | 1412 | RMC | 24.2 | 23.98 | -0.03 | Rear | 1:1 | 10 | 0.356 | 1.052 | 0.375 | 23 |
| 1 732.4 | 1412 | RMC | 24.2 | 23.98 | 0.14 | Front | 1:1 | 10 | 0.307 | 1.052 | 0.323 | - |
| 1 732.4 | 1412 | RMC | 24.2 | 23.98 | 0.01 | Left | 1:1 | 10 | 0.227 | 1.052 | 0.239 | - |
| 1 732.4 | 1412 | RMC | 24.2 | 23.98 | 0.00 | Bottom | 1:1 | 10 | 0.290 | 1.052 | 0.305 | - |
| ANSI/ IEEE C95.1 - 1992- Safety Limit Spatial Peak Uncontrolled Exposure/ General Population | | | | | | Body 1.6 W/kg Averaged over 1 gram | | | | | | |

UMTS 1900 Hotspot SAR

| Frequency | | Mode | Tune-Up Limit | Meas. Power | Power Drift | Test Position | Duty Cycle | Distance | Meas. SAR | Scaling Factor | Scaled SAR | Plot No. |
|--|------|------|---------------|-------------|-------------|--|------------|----------|-----------|----------------|--------------|----------|
| MHz | Ch. | | (dB) | (dB) | (dB) | | | (mm) | (W/kg) | | (W/kg) | |
| 1 880 | 9400 | RMC | 24.2 | 23.91 | 0.01 | Rear | 1:1 | 10 | 0.673 | 1.069 | 0.719 | 24 |
| 1 880 | 9400 | RMC | 24.2 | 23.91 | -0.04 | Front | 1:1 | 10 | 0.527 | 1.069 | 0.563 | - |
| 1 880 | 9400 | RMC | 24.2 | 23.91 | -0.09 | Left | 1:1 | 10 | 0.415 | 1.069 | 0.444 | - |
| 1 880 | 9400 | RMC | 24.2 | 23.91 | 0.02 | Bottom | 1:1 | 10 | 0.420 | 1.069 | 0.449 | - |
| ANSI/ IEEE C95.1 - 1992- Safety Limit Spatial Peak Uncontrolled Exposure/ General Population | | | | | | Body 1.6 W/kg Averaged over 1 gram | | | | | | |

LTE Band 2 (PCS) Hotspot SAR

| Frequency | | Mode | Band width (MHz) | Tune-Up Limit | Meas. Power | Power Drift | Test Position | MPR | RB Size | RB offset | Duty Cycle | Distance | Meas. SAR | Scaling Factor | Scaled SAR | Plot No. |
|--|-------|------|------------------|---------------|-------------|--|---------------|------|---------|-----------|------------|----------|-----------|----------------|--------------|----------|
| MHz | Ch. | | | (dBm) | (dBm) | (dB) | | (dB) | Size | offset | | (mm) | (W/kg) | | (W/kg) | |
| 1 860 | 18700 | QPSK | 20 | 24.7 | 24.13 | -0.04 | Rear | 0 | 1 | 99 | 1:1 | 10 | 0.724 | 1.140 | 0.825 | 25 |
| 1 880 | 18900 | QPSK | 20 | 24.7 | 23.88 | -0.09 | Rear | 0 | 1 | 0 | 1:1 | 10 | 0.712 | 1.208 | 0.860 | 26 |
| 1 900 | 19100 | QPSK | 20 | 24.7 | 24.03 | 0.03 | Rear | 0 | 1 | 49 | 1:1 | 10 | 0.678 | 1.167 | 0.791 | - |
| 1 900 | 19100 | QPSK | 20 | 23.7 | 23.17 | 0.07 | Rear | 1 | 50 | 0 | 1:1 | 10 | 0.671 | 1.130 | 0.758 | - |
| 1 900 | 19100 | QPSK | 20 | 23.7 | 23.18 | 0.02 | Rear | 1 | 100 | 0 | 1:1 | 10 | 0.548 | 1.127 | 0.618 | - |
| 1 860 | 18700 | QPSK | 20 | 24.7 | 24.13 | 0.02 | Front | 0 | 1 | 99 | 1:1 | 10 | 0.535 | 1.016 | 0.544 | - |
| 1 900 | 19100 | QPSK | 20 | 23.7 | 23.17 | -0.06 | Front | 1 | 50 | 0 | 1:1 | 10 | 0.468 | 1.007 | 0.471 | - |
| 1 860 | 18700 | QPSK | 20 | 24.7 | 24.13 | 0.01 | Left | 0 | 1 | 99 | 1:1 | 10 | 0.472 | 1.016 | 0.480 | - |
| 1 900 | 19100 | QPSK | 20 | 23.7 | 23.17 | 0.10 | Left | 1 | 50 | 0 | 1:1 | 10 | 0.352 | 1.007 | 0.354 | - |
| 1 860 | 18700 | QPSK | 20 | 24.7 | 24.13 | -0.17 | Bottom | 0 | 1 | 99 | 1:1 | 10 | 0.364 | 1.016 | 0.370 | - |
| 1 900 | 19100 | QPSK | 20 | 23.7 | 23.17 | -0.02 | Bottom | 1 | 50 | 0 | 1:1 | 10 | 0.299 | 1.007 | 0.301 | - |
| ANSI/ IEEE C95.1 - 1992- Safety Limit Spatial Peak Uncontrolled Exposure/ General Population | | | | | | Body 1.6 W/kg Averaged over 1 gram | | | | | | | | | | |

| LTE Band 4 (AWS) Hotspot SAR | | | | | | | | | | | | | | | | |
|--|-------|------|------------|---------------|-------------|-------------|--|-----|---------|-----------|------------|----------|-----------|----------------|--------------|----------|
| Frequency | | Mode | Band width | Tune-Up Limit | Meas. Power | Power Drift | Test Position | MPR | RB Size | RB offset | Duty Cycle | Distance | Meas. SAR | Scaling Factor | Scaled SAR | Plot No. |
| MHz | Ch. | | | | | | | | | | | | | | | |
| 1 732.5 | 20175 | QPSK | 20 | 24.2 | 24.19 | 0.04 | Rear | 0 | 1 | 49 | 1:1 | 10 | 0.456 | 1.002 | 0.457 | 27 |
| 1 732.5 | 20175 | QPSK | 20 | 23.2 | 22.96 | 0.07 | Rear | 1 | 50 | 25 | 1:1 | 10 | 0.340 | 1.057 | 0.359 | - |
| 1 732.5 | 20175 | QPSK | 20 | 24.2 | 24.19 | -0.10 | Front | 0 | 1 | 49 | 1:1 | 10 | 0.377 | 1.002 | 0.378 | - |
| 1 732.5 | 20175 | QPSK | 20 | 23.2 | 22.96 | 0.02 | Front | 1 | 50 | 25 | 1:1 | 10 | 0.283 | 1.057 | 0.299 | - |
| 1 732.5 | 20175 | QPSK | 20 | 24.2 | 24.19 | -0.02 | Left | 0 | 1 | 49 | 1:1 | 10 | 0.274 | 1.002 | 0.275 | - |
| 1 732.5 | 20175 | QPSK | 20 | 23.2 | 22.96 | 0.06 | Left | 1 | 50 | 25 | 1:1 | 10 | 0.208 | 1.057 | 0.220 | - |
| 1 732.5 | 20175 | QPSK | 20 | 24.2 | 24.19 | -0.03 | Bottom | 0 | 1 | 49 | 1:1 | 10 | 0.259 | 1.002 | 0.260 | - |
| 1 732.5 | 20175 | QPSK | 20 | 23.2 | 22.96 | -0.03 | Bottom | 1 | 50 | 25 | 1:1 | 10 | 0.195 | 1.057 | 0.206 | - |
| ANSI/ IEEE C95.1 - 1992- Safety Limit Spatial Peak Uncontrolled Exposure/ General Population | | | | | | | Body 1.6 W/kg Averaged over 1 gram | | | | | | | | | |

| LTE Band 5 Hotspot SAR | | | | | | | | | | | | | | | | |
|--|-------|------|------------|---------------|-------------|-------------|--|-----|---------|-----------|------------|----------|-----------|----------------|--------------|----------|
| Frequency | | Mode | Band width | Tune-Up Limit | Meas. Power | Power Drift | Test Position | MPR | RB Size | RB offset | Duty Cycle | Distance | Meas. SAR | Scaling Factor | Scaled SAR | Plot No. |
| MHz | Ch. | | | | | | | | | | | | | | | |
| 836.5 | 20525 | QPSK | 10 | 24.2 | 24.17 | -0.05 | Rear | 0 | 1 | 0 | 1:1 | 10 | 0.491 | 1.007 | 0.494 | 28 |
| 836.5 | 20525 | QPSK | 10 | 23.2 | 23.00 | -0.02 | Rear | 1 | 25 | 24 | 1:1 | 10 | 0.419 | 1.047 | 0.439 | - |
| 836.5 | 20525 | QPSK | 10 | 24.2 | 24.17 | 0.05 | Front | 0 | 1 | 0 | 1:1 | 10 | 0.319 | 1.007 | 0.321 | - |
| 836.5 | 20525 | QPSK | 10 | 23.2 | 23.00 | -0.03 | Front | 1 | 25 | 24 | 1:1 | 10 | 0.271 | 1.047 | 0.284 | - |
| 836.5 | 20525 | QPSK | 10 | 24.2 | 24.17 | 0.14 | Left | 0 | 1 | 0 | 1:1 | 10 | 0.142 | 1.007 | 0.143 | - |
| 836.5 | 20525 | QPSK | 10 | 23.2 | 23.00 | -0.02 | Left | 1 | 25 | 24 | 1:1 | 10 | 0.099 | 1.047 | 0.104 | - |
| 836.5 | 20525 | QPSK | 10 | 24.2 | 24.17 | 0.02 | Right | 0 | 1 | 0 | 1:1 | 10 | 0.311 | 1.007 | 0.313 | - |
| 836.5 | 20525 | QPSK | 10 | 23.2 | 23.00 | -0.00 | Right | 1 | 25 | 24 | 1:1 | 10 | 0.240 | 1.047 | 0.251 | - |
| 836.5 | 20525 | QPSK | 10 | 24.2 | 24.17 | 0.18 | Bottom | 0 | 1 | 0 | 1:1 | 10 | 0.410 | 1.007 | 0.413 | - |
| 836.5 | 20525 | QPSK | 10 | 23.2 | 23.00 | 0.04 | Bottom | 1 | 25 | 24 | 1:1 | 10 | 0.320 | 1.047 | 0.335 | - |
| ANSI/ IEEE C95.1 - 1992- Safety Limit Spatial Peak Uncontrolled Exposure/ General Population | | | | | | | Body 1.6 W/kg Averaged over 1 gram | | | | | | | | | |

| LTE Band 7 Hotspot SAR | | | | | | | | | | | | | | | | |
|--|-------|------|---------------------|------------------------|----------------------|---------------------|---------------|--|---------|-----------|------------|------------------|---------------------|----------------|----------------------|----------|
| Frequency | | Mode | Band width (MHz) | Tune-Up Limit (dBm) | Meas. Power (dBm) | Power Drift (dB) | Test Position | MPR (dB) | RB Size | RB offset | Duty Cycle | Distance (mm) | Meas. SAR (W/kg) | Scaling Factor | Scaled SAR (W/kg) | Plot No. |
| MHz | Ch. | | | | | | | | | | | | | | | |
| 2 510 | 20850 | QPSK | 20 | 24.2 | 24.17 | 0.16 | Rear | 0 | 1 | 99 | 1:1 | 10 | 0.633 | 1.007 | 0.637 | 29 |
| 2 560 | 21350 | QPSK | 20 | 23.2 | 23.19 | 0.19 | Rear | 1 | 50 | 25 | 1:1 | 10 | 0.362 | 1.002 | 0.363 | - |
| 2 510 | 20850 | QPSK | 20 | 24.2 | 24.17 | 0.09 | Front | 0 | 1 | 99 | 1:1 | 10 | 0.425 | 1.007 | 0.428 | - |
| 2 560 | 21350 | QPSK | 20 | 23.2 | 23.19 | 0.10 | Front | 1 | 50 | 25 | 1:1 | 10 | 0.232 | 1.002 | 0.232 | - |
| 2 510 | 20850 | QPSK | 20 | 24.2 | 24.17 | -0.16 | Left | 0 | 1 | 99 | 1:1 | 10 | 0.172 | 1.007 | 0.173 | - |
| 2 560 | 21350 | QPSK | 20 | 23.2 | 23.19 | 0.03 | Left | 1 | 50 | 25 | 1:1 | 10 | 0.113 | 1.002 | 0.113 | - |
| 2 510 | 20850 | QPSK | 20 | 24.2 | 24.17 | -0.16 | Right | 0 | 1 | 99 | 1:1 | 10 | 0.080 | 1.007 | 0.081 | - |
| 2 560 | 21350 | QPSK | 20 | 23.2 | 23.19 | 0.13 | Right | 1 | 50 | 25 | 1:1 | 10 | 0.052 | 1.002 | 0.052 | - |
| 2 510 | 20850 | QPSK | 20 | 24.2 | 24.17 | -0.17 | Bottom | 0 | 1 | 99 | 1:1 | 10 | 0.714 | 1.007 | 0.719 | 36 |
| 2 560 | 21350 | QPSK | 20 | 23.2 | 23.19 | -0.06 | Bottom | 1 | 50 | 25 | 1:1 | 10 | 0.428 | 1.002 | 0.429 | - |
| ANSI/ IEEE C95.1 - 1992– Safety Limit Spatial Peak Uncontrolled Exposure/ General Population | | | | | | | | Body 1.6 W/kg Averaged over 1 gram | | | | | | | | |

| LTE Band 12 Hotspot SAR | | | | | | | | | | | | | | | | |
|--|-------|------|---------------------|------------------------|----------------------|---------------------|---------------|--|---------|-----------|------------|------------------|---------------------|----------------|----------------------|----------|
| Frequency | | Mode | Band width (MHz) | Tune-Up Limit (dBm) | Meas. Power (dBm) | Power Drift (dB) | Test Position | MPR (dB) | RB Size | RB offset | Duty Cycle | Distance (mm) | Meas. SAR (W/kg) | Scaling Factor | Scaled SAR (W/kg) | Plot No. |
| MHz | Ch. | | | | | | | | | | | | | | | |
| 707.5 | 23095 | QPSK | 10 | 24.2 | 23.96 | -0.02 | Rear | 0 | 1 | 49 | 1:1 | 10 | 0.287 | 1.057 | 0.303 | 30 |
| 707.5 | 23095 | QPSK | 10 | 23.2 | 23.14 | -0.01 | Rear | 1 | 25 | 0 | 1:1 | 10 | 0.227 | 1.014 | 0.230 | - |
| 707.5 | 23095 | QPSK | 10 | 24.2 | 23.96 | -0.08 | Front | 0 | 1 | 49 | 1:1 | 10 | 0.222 | 1.057 | 0.235 | - |
| 707.5 | 23095 | QPSK | 10 | 23.2 | 23.14 | -0.01 | Front | 1 | 25 | 0 | 1:1 | 10 | 0.187 | 1.014 | 0.190 | - |
| 707.5 | 23095 | QPSK | 10 | 24.2 | 23.96 | 0.00 | Left | 0 | 1 | 49 | 1:1 | 10 | 0.143 | 1.057 | 0.151 | - |
| 707.5 | 23095 | QPSK | 10 | 23.2 | 23.14 | -0.04 | Left | 1 | 25 | 0 | 1:1 | 10 | 0.118 | 1.014 | 0.120 | - |
| 707.5 | 23095 | QPSK | 10 | 24.2 | 23.96 | -0.08 | Right | 0 | 1 | 49 | 1:1 | 10 | 0.246 | 1.057 | 0.260 | - |
| 707.5 | 23095 | QPSK | 10 | 23.2 | 23.14 | -0.02 | Right | 1 | 25 | 0 | 1:1 | 10 | 0.206 | 1.014 | 0.209 | - |
| 707.5 | 23095 | QPSK | 10 | 24.2 | 23.96 | 0.11 | Bottom | 0 | 1 | 49 | 1:1 | 10 | 0.190 | 1.057 | 0.201 | - |
| 707.5 | 23095 | QPSK | 10 | 23.2 | 23.14 | 0.03 | Bottom | 1 | 25 | 0 | 1:1 | 10 | 0.152 | 1.014 | 0.154 | - |
| ANSI/ IEEE C95.1 - 1992– Safety Limit Spatial Peak Uncontrolled Exposure/ General Population | | | | | | | | Body 1.6 W/kg Averaged over 1 gram | | | | | | | | |

| LTE Band 41 Hotspot SAR | | | | | | | | | | | | | | | | |
|--|-------|------|------------------|---------------------|-------------------|------------------|---------------|--|---------|-----------|------------|---------------|------------------|----------------|-------------------|----------|
| Frequency | | Mode | Band width (MHz) | Tune-Up Limit (dBm) | Meas. Power (dBm) | Power Drift (dB) | Test Position | MPR (dB) | RB Size | RB offset | Duty Cycle | Distance (mm) | Meas. SAR (W/kg) | Scaling Factor | Scaled SAR (W/kg) | Plot No. |
| MHz | Ch. | | | | | | | | | | | | | | | |
| 2 680 | 41490 | QPSK | 20 | 24.2 | 24.18 | -0.09 | Rear | 0 | 1 | 99 | 1:1.58 | 10 | 0.257 | 1.005 | 0.258 | 31 |
| 2 680 | 41490 | QPSK | 20 | 23.2 | 23.17 | 0.13 | Rear | 1 | 50 | 0 | 1:1.58 | 10 | 0.238 | 1.007 | 0.240 | - |
| 2 680 | 41490 | QPSK | 20 | 24.2 | 24.18 | 0.10 | Front | 0 | 1 | 99 | 1:1.58 | 10 | 0.186 | 1.005 | 0.187 | - |
| 2 680 | 41490 | QPSK | 20 | 23.2 | 23.17 | 0.11 | Front | 1 | 50 | 0 | 1:1.58 | 10 | 0.180 | 1.007 | 0.181 | - |
| 2 680 | 41490 | QPSK | 20 | 24.2 | 24.18 | -0.17 | Left | 0 | 1 | 99 | 1:1.58 | 10 | 0.057 | 1.005 | 0.057 | - |
| 2 680 | 41490 | QPSK | 20 | 23.2 | 23.17 | 0.11 | Left | 1 | 50 | 0 | 1:1.58 | 10 | 0.056 | 1.007 | 0.056 | - |
| 2 680 | 41490 | QPSK | 20 | 24.2 | 24.18 | 0.17 | Right | 0 | 1 | 99 | 1:1.58 | 10 | 0.053 | 1.005 | 0.053 | - |
| 2 680 | 41490 | QPSK | 20 | 23.2 | 23.17 | 0.10 | Right | 1 | 50 | 0 | 1:1.58 | 10 | 0.051 | 1.007 | 0.051 | - |
| 2 680 | 41490 | QPSK | 20 | 24.2 | 24.18 | -0.03 | Bottom | 0 | 1 | 99 | 1:1.58 | 10 | 0.157 | 1.005 | 0.158 | - |
| 2 680 | 41490 | QPSK | 20 | 23.2 | 23.17 | -0.11 | Bottom | 1 | 50 | 0 | 1:1.58 | 10 | 0.142 | 1.007 | 0.143 | - |
| ANSI/ IEEE C95.1 - 1992– Safety Limit Spatial Peak Uncontrolled Exposure/ General Population | | | | | | | | Body 1.6 W/kg Averaged over 1 gram | | | | | | | | |

| DTS Hotspot SAR | | | | | | | | | | | | | | | | |
|--|-----|---------|------------------|------------------|---------------------|-------------------|------------------|--|------------|---------------|---------------------------|------------------|----------------|-----------------------|-------------------|----------|
| Frequency | | Mode | Band width (MHz) | Data Rate (Mbps) | Tune-Up Limit (dBm) | Meas. Power (dBm) | Power Drift (dB) | Test Position | Duty Cycle | Distance (mm) | Area Scan Peak SAR (W/kg) | Meas. SAR (W/kg) | Scaling Factor | Scaling Factor (Duty) | Scaled SAR (W/kg) | Plot No. |
| MHz | Ch. | | | | | | | | | | | | | | | |
| 2 457 | 10 | 802.11b | 22 | 1 | 16.5 | 15.98 | | Rear | 99.92 | 10 | 0.293 | | 1.127 | 1.001 | | - |
| 2 457 | 10 | 802.11b | 22 | 1 | 16.5 | 15.98 | 0.035 | Front | 99.92 | 10 | 0.322 | 0.202 | 1.127 | 1.001 | 0.228 | 37 |
| 2 457 | 10 | 802.11b | 22 | 1 | 16.5 | 15.98 | | Right | 99.92 | 10 | 0.202 | | 1.127 | 1.001 | | - |
| 2 457 | 10 | 802.11b | 22 | 1 | 16.5 | 15.98 | | Top | 99.92 | 10 | 0.173 | | 1.127 | 1.001 | | - |
| ANSI/ IEEE C95.1 - 1992– Safety Limit Spatial Peak Uncontrolled Exposure/ General Population | | | | | | | | Body 1.6 W/kg Averaged over 1 gram | | | | | | | | |

5GHz WLAN Hotspot SAR

| Frequency | | Mode | Band width | Data Rate | Tune-Up Limit | Meas. Power | Power Drift | Test Position | Duty Cycle | Distance | Area Scan Peak SAR | Meas. SAR | Scaling Factor | Scaling Factor (Duty) | Scaled SAR (W/kg) | Plot No. |
|--|-----|---------|------------|-----------|---------------|-------------|-------------|--|------------|----------|--------------------|-----------|----------------|-----------------------|-------------------|----------|
| MHz | Ch. | | | | | | | | | | | | | | | |
| 5 240 | 48 | 802.11a | 20 | 6Mbps | 12.0 | 11.24 | | Rear | 99.10 | 10 | 0.0964 | | 1.191 | 1.009 | | - |
| 5 240 | 48 | 802.11a | 20 | 6Mbps | 12.0 | 11.24 | | Front | 99.10 | 10 | 0.12 | | 1.191 | 1.009 | | - |
| 5 240 | 48 | 802.11a | 20 | 6Mbps | 12.0 | 11.24 | | Right | 99.10 | 10 | 0.0712 | | 1.191 | 1.009 | | - |
| 5 240 | 48 | 802.11a | 20 | 6Mbps | 12.0 | 11.24 | 0.024 | Top | 99.10 | 10 | 0.181 | 0.079 | 1.191 | 1.009 | 0.095 | 38 |
| 5 745 | 149 | 802.11a | 20 | 6Mbps | 12.0 | 11.59 | | Rear | 99.10 | 10 | 0.146 | | 1.099 | 1.009 | | - |
| 5 745 | 149 | 802.11a | 20 | 6Mbps | 12.0 | 11.59 | | Front | 99.10 | 10 | 0.259 | | 1.099 | 1.009 | | - |
| 5 745 | 149 | 802.11a | 20 | 6Mbps | 12.0 | 11.59 | | Right | 99.10 | 10 | 0.226 | | 1.099 | 1.009 | | - |
| 5 745 | 149 | 802.11a | 20 | 6Mbps | 12.0 | 11.59 | 0.007 | Top | 99.10 | 10 | 0.398 | 0.155 | 1.099 | 1.009 | 0.172 | 39 |
| ANSI/ IEEE C95.1 - 1992– Safety Limit Spatial Peak Uncontrolled Exposure/ General Population | | | | | | | | Body 1.6 W/kg Averaged over 1 gram | | | | | | | | |

NII Hand SAR

| Frequency | | Mode | Band width | Data Rate | Tune-Up Limit | Meas. Power | Power Drift | Test Position | Duty Cycle | Distance | Area Scan Peak SAR | Meas. SAR | Scaling Factor | Scaling Factor (Duty) | Scaled SAR (W/kg) | Plot No. |
|--|-----|---------|------------|-----------|---------------|-------------|-------------|---|------------|----------|--------------------|-----------|----------------|-----------------------|-------------------|----------|
| MHz | Ch. | | | | | | | | | | | | | | | |
| 5 300 | 60 | 802.11a | 20 | 6Mbps | 12.0 | 11.43 | | Rear | 99.10 | 0 | 1.14 | | 1.140 | 1.009 | | - |
| 5 300 | 60 | 802.11a | 20 | 6Mbps | 12.0 | 11.43 | | Front | 99.10 | 0 | 3.10 | | 1.140 | 1.009 | | - |
| 5 300 | 60 | 802.11a | 20 | 6Mbps | 12.0 | 11.43 | | Right | 99.10 | 0 | 0.867 | | 1.140 | 1.009 | | - |
| 5 300 | 60 | 802.11a | 20 | 6Mbps | 12.0 | 11.43 | 0.179 | Top | 99.10 | 0 | 3.14 | 0.322 | 1.140 | 1.009 | 0.370 | 40 |
| 5 500 | 100 | 802.11a | 20 | 6Mbps | 12.0 | 11.68 | | Rear | 99.10 | 0 | 2.06 | | 1.076 | 1.009 | | - |
| 5 500 | 100 | 802.11a | 20 | 6Mbps | 12.0 | 11.68 | | Front | 99.10 | 0 | 2.33 | | 1.076 | 1.009 | | - |
| 5 500 | 100 | 802.11a | 20 | 6Mbps | 12.0 | 11.68 | | Right | 99.10 | 0 | 1.45 | | 1.076 | 1.009 | | - |
| 5 500 | 100 | 802.11a | 20 | 6Mbps | 12.0 | 11.68 | 0.086 | Top | 99.10 | 0 | 4.9 | 0.449 | 1.076 | 1.009 | 0.487 | 41 |
| ANSI/ IEEE C95.1 - 1992– Safety Limit Spatial Peak Uncontrolled Exposure/ General Population | | | | | | | | Hand 4.0 W/kg Averaged over 10 gram | | | | | | | | |

11.4 SAR Test Notes

General Notes:

1. The test data reported are the worst-case SAR values according to test procedures specified in IEEE 1528-2013, FCC KDB Procedure.
2. Batteries are fully charged at the beginning of the SAR measurements. A standard battery was used for all SAR measurements.
3. Liquid tissue depth was at least 15.0 cm for all frequencies.
4. The manufacturer has confirmed that the device(s) tested have the same physical, mechanical and thermal characteristics and are within operational tolerances expected for production units.
5. SAR results were scaled to the maximum allowed power to demonstrate compliance per FCC KDB 447498 D01v06.
6. Device was tested using a fixed spacing for body-worn accessory testing. A separation distance of 10 mm was considered because the manufacturer has determined that there will be body-worn accessories available in the marketplace for users to support this separation distance.
7. Per FCC KDB 648474 D04v01r03, SAR was evaluated without a headset connected to the device. Since the standalone reported SAR was ≤ 1.2 W/kg, no additional SAR evaluation using a headset cable were required.
8. Per KDB 648474 D04v01r03, this device is considered a "Phablet" since the diagonal dimension is > 160 mm and < 200 mm. When hotspot mode applies, extremity SAR is required only for the surfaces and edges with hotspot mode scaled to the maximum output power (with tolerance) is 1 g SAR > 1.2 W/kg.

GSM/GPRS Test Notes:

1. This EUT'S GSM and GPRS device class is B.
2. This device supports GPRS VOIP in the head and the body-worn configurations therefore GPRS was additionally evaluated for head and body-worn compliance.
3. Body-Worn accessory testing is typically associated with voice operations. Therefore, GSM voice was evaluated for body-worn SAR.
4. Justification for reduced test configurations per KDB 941225 D01v03r01: The source-based time-averaged output power was evaluated for all multi-slot operations. The multi-slot configuration with the highest frame averaged output power including tolerance was evaluated for SAR.
5. Per FCC KDB 447498 D01v06, if the reported (scaled) SAR measured at the middle channel or highest output power channel for each test configuration is ≤ 0.8 W/kg then testing at the other channels is not required for such test configuration(s). When the maximum output power variation across the required test channels is 1/2 dB, instead of the middle channel, the highest output power channel must be used.
6. Justification for reduced test configurations per KDB Publication 941225 D01v03r01 and October 2013 TCB Workshop Notes: The source-based frame-averaged output power was evaluated for all GPRS/EDGE slot configurations. The configuration with the highest target frame averaged output power was evaluated for hotspot SAR. When the maximum frame-averaged powers are equivalent across two or more slots (within 0.25 dB), the configuration with the most number of time slots was tested.
7. When the maximum output power variation across the required test channels are over than 1/2 dB, instead of the middle channel, the highest output power channel was selected for SAR test according to Per FCC KDB 447498 D01v06.

UMTS Notes:

1. The 12.2 kbps RMC mode is the primary mode per FCC KDB 941225 D01v03r01.
2. UMTS mode in Body SAR was tested under RMC 12.2 kbps with HSPA inactive per FCC KDB 941225 D01v03r01. HSPA SAR was not required since the average output power of the HSPA subtests was not more than 0.25 dB higher than the RMC level and Adjusted SAR value was less than 1.2 W/kg.
3. Per FCC KDB 447498 D01v06, if the reported (scaled) SAR measured at the middle channel or highest output power channel for each test configuration is ≤ 0.8 W/kg then testing at the other channels is not required for such test configuration(s). When the maximum output power variation across the channel highest output power channel was used.

LTE Notes:

1. LTE Considerations: LTE test configurations are determined according to SAR Evaluation Consideration for LTE Devices in FCC KDB 941225 D05v02r05.
2. According to FCC KDB 941225 D05v02r05.
When the reported SAR is ≤ 0.8 W/kg, testing of the 100%RB allocation and required test channels is not required. Otherwise, SAR is required for the remaining required test channels using the 1RB, 50%RB and 100%RB allocation with highest output power for that channel.
Only one channel, and as reported SAR values for 1RB allocation and 50%RB allocation were less than 1.45W/Kg only the highest power RB offset for each allocation was required.
3. MPR is permanently implemented for this device by the manufacturer. The specific manufacturer target MPR is indicated alongside the SAR results. MPR is enabled for this device, according to target MPR is indicated alongside the SAR results.
4. A-MPR was disabled for all SAR tests by setting NS=01 on the base station simulator.
5. TDD LTE was tested using UL-DL configuration 0 with 6 UL sub frames and 2S sub frames using extended cyclic prefix only and special sub frame configuration 6. SAR tests were performed at maximum output power and worst-case transmission duty factor in extended cyclic prefix. Per 3GPP 36.211 Sec. 4, the duty factor using extended cyclic prefix is 0.633 (cf=1.58).
6. Per FCC KDB Publication 447498 D01v06, if the reported (scaled) LTE Band 41 SAR measured at the highest output power channel for each test configuration is ≤ 0.6 W/kg then testing at the other channels is not required for such test configurations.
7. SAR test reduction is applied using the following criteria:
Start with the largest channel bandwidth and measure SAR for QPSK with 1 RB, and 50% RB allocation, using the RB offset and required test channel combination with the highest maximum output power among RB offsets at the upper edge, middle and lower edge of each required test channel. When the reported SAR is >0.8 W/kg, testing for other Channels is performed at the highest output power level for 1RB, and 50% RB configuration for that channel. Testing for 100% RB configuration is performed at the highest output power level for 100% RB configuration across the Low, Mid and High Channel when the highest reported SAR for 1 RB and 50% RB are >0.8 W/kg, Testing for the remaining required channels is not needed because the reported SAR for 100% RB Allocation <1.45 W/kg. Testing for 16-QAM modulation is not required because the reported SAR for QPSK is <1.45 W/kg and its output power is not more than 0.5 dB higher than that a QPSK. Testing for the other channel bandwidths is not required because the reported SAR for the highest channel bandwidth is <1.45 W/kg and its output power is not more than 0.5 dB higher than that of the highest channel bandwidth.

WLAN Notes:

1. For held-to-ear and hotspot operations, the initial test position procedures were applied. For initial test position, the highest extrapolated peak SAR will be used. When reported SAR for the initial test position is ≤ 0.4 W/kg for 1g SAR and ≤ 1.0 W/kg for 10g SAR, no additional testing for the remaining test positions was required. Otherwise, SAR is evaluated at the subsequent highest peak SAR positions until the reported SAR results is ≤ 0.8 W/kg for 1g SAR and ≤ 2.0 W/kg for 10g SAR or all test position are measured.
2. Per KDB 248227 D01v02r02 justification for test configurations of 2.4 GHz WiFi Single transmission chain operations, the highest measured maximum output power channel for DSSS was selected for SAR measurement. SAR for OFDM modes (2.4 GHz 802.11 g/n) was not required due to the maximum allowed powers and the highest reported DSSS SAR.
3. Per KDB 248227 D01v02r02 justification for test configurations of 5 GHz WiFi Single transmission chain operations, the initial test configuration was selected according to the transmission mode with the highest maximum allowed powers. Other transmission mode were not investigated since the highest reported SAR for initial test configuration adjusted by the ration of maximum output powers is less than 1.2 W/kg for 1g SAR and less than 3.0 W/kg for 10 g SAR.
4. When the maximum reported 1g averaged SAR is ≤ 0.8 W/kg, SAR testing on additional channels was not required. Otherwise, SAR for the next highest output power channel was required until the reported SAR result was ≤ 1.20 W/kg or all test channels were measured.
5. The device was configured to transmit continuously at the required data rated, channel bandwidth and signal modulation, using the highest transmission duty factor supported by the test mode tools. The reported SAR was scaled to the 100% transmission duty factor to determine compliance. Procedures used to measure the duty factor are identical to that in the associated WLAN test reports.

12. Simultaneous SAR Analysis

12.1 Simultaneous Transmission Summation for Head

| Simultaneous Transmission Summation Scenario with 2.4 GHz WLAN | | | | |
|--|-------------|----------|------------------|------------------|
| Exposure condition | Band | WWAN SAR | 2.4 GHz WLAN SAR | Σ 1-g SAR |
| | | (W/kg) | (W/kg) | (W/kg) |
| Head SAR | GSM 850 | 0.266 | 0.792 | 1.058 |
| | GPRS 850 | 0.261 | 0.792 | 1.053 |
| | GSM 1900 | 0.187 | 0.792 | 0.979 |
| | GPRS 1900 | 0.126 | 0.792 | 0.918 |
| | UMTS 850 | 0.269 | 0.792 | 1.061 |
| | UMTS 1700 | 0.231 | 0.792 | 1.023 |
| | UMTS 1900 | 0.363 | 0.792 | 1.155 |
| | LTE Band 2 | 0.314 | 0.792 | 1.106 |
| | LTE Band 4 | 0.248 | 0.792 | 1.040 |
| | LTE Band 5 | 0.302 | 0.792 | 1.094 |
| | LTE Band 7 | 0.187 | 0.792 | 0.979 |
| | LTE Band 12 | 0.175 | 0.792 | 0.967 |
| | LTE Band 41 | 0.068 | 0.792 | 0.860 |

| Simultaneous Transmission Summation Scenario with 5 GHz WLAN | | | | |
|--|-------------|----------|----------------|------------------|
| Exposure condition | Band | WWAN SAR | 5 GHz WLAN SAR | Σ 1-g SAR |
| | | (W/kg) | (W/kg) | (W/kg) |
| Head SAR | GSM 850 | 0.266 | 1.029 | 1.295 |
| | GPRS 850 | 0.261 | 1.029 | 1.290 |
| | GSM 1900 | 0.187 | 1.029 | 1.216 |
| | GPRS 1900 | 0.126 | 1.029 | 1.155 |
| | UMTS 850 | 0.269 | 1.029 | 1.298 |
| | UMTS 1700 | 0.231 | 1.029 | 1.260 |
| | UMTS 1900 | 0.363 | 1.029 | 1.392 |
| | LTE Band 2 | 0.314 | 1.029 | 1.343 |
| | LTE Band 4 | 0.248 | 1.029 | 1.277 |
| | LTE Band 5 | 0.302 | 1.029 | 1.331 |
| | LTE Band 7 | 0.187 | 1.029 | 1.216 |
| | LTE Band 12 | 0.175 | 1.029 | 1.204 |
| | LTE Band 41 | 0.068 | 1.029 | 1.097 |

12.2 Simultaneous Transmission Summation for Body-Worn

| Simultaneous Transmission Summation Scenario with 2.4 GHz WLAN | | | | | |
|--|----------|-------------|----------|------------------|------------------|
| Exposure condition | Distance | Band | WWAN SAR | 2.4 GHz WLAN SAR | Σ 1-g SAR |
| | (mm) | | (W/kg) | (W/kg) | (W/kg) |
| Body-worn | 10 | GSM 850 | 0.363 | 0.213 | 0.576 |
| | | GPRS 850 | 0.469 | 0.213 | 0.682 |
| | | GSM 1900 | 0.172 | 0.213 | 0.385 |
| | | GPRS 1900 | 0.339 | 0.213 | 0.552 |
| | | UMTS 850 | 0.452 | 0.213 | 0.665 |
| | | UMTS 1700 | 0.375 | 0.213 | 0.588 |
| | | UMTS 1900 | 0.719 | 0.213 | 0.932 |
| | | LTE Band 2 | 0.860 | 0.213 | 1.073 |
| | | LTE Band 4 | 0.457 | 0.213 | 0.670 |
| | | LTE Band 5 | 0.494 | 0.213 | 0.707 |
| | | LTE Band 7 | 0.637 | 0.213 | 0.850 |
| | | LTE Band 12 | 0.303 | 0.213 | 0.516 |
| | | LTE Band 41 | 0.258 | 0.213 | 0.471 |

| Simultaneous Transmission Summation Scenario with 5 GHz WLAN | | | | | |
|--|----------|-------------|----------|----------------|------------------|
| Exposure condition | Distance | Band | WWAN SAR | 5 GHz WLAN SAR | Σ 1-g SAR |
| | (mm) | | (W/kg) | (W/kg) | (W/kg) |
| Body-worn | 10 | GSM 850 | 0.363 | 0.069 | 0.432 |
| | | GPRS 850 | 0.469 | 0.069 | 0.538 |
| | | GSM 1900 | 0.172 | 0.069 | 0.241 |
| | | GPRS 1900 | 0.339 | 0.069 | 0.408 |
| | | UMTS 850 | 0.452 | 0.069 | 0.521 |
| | | UMTS 1700 | 0.375 | 0.069 | 0.444 |
| | | UMTS 1900 | 0.719 | 0.069 | 0.788 |
| | | LTE Band 2 | 0.860 | 0.069 | 0.929 |
| | | LTE Band 4 | 0.457 | 0.069 | 0.526 |
| | | LTE Band 5 | 0.494 | 0.069 | 0.563 |
| | | LTE Band 7 | 0.637 | 0.069 | 0.706 |
| | | LTE Band 12 | 0.303 | 0.069 | 0.372 |
| | | LTE Band 41 | 0.258 | 0.069 | 0.327 |

| Simultaneous Transmission Summation Scenario with Bluetooth | | | | | |
|---|----------|-------------|----------|---------------|------------------|
| Exposure condition | Distance | Band | WWAN SAR | Bluetooth SAR | Σ 1-g SAR |
| | (mm) | | (W/kg) | (W/kg) | (W/kg) |
| Body-worn | 10 | GSM 850 | 0.363 | 0.336 | 0.699 |
| | | GPRS 850 | 0.469 | 0.336 | 0.805 |
| | | GSM 1900 | 0.172 | 0.336 | 0.508 |
| | | GPRS 1900 | 0.339 | 0.336 | 0.675 |
| | | UMTS 850 | 0.452 | 0.336 | 0.788 |
| | | UMTS 1700 | 0.375 | 0.336 | 0.711 |
| | | UMTS 1900 | 0.719 | 0.336 | 1.055 |
| | | LTE Band 2 | 0.860 | 0.336 | 1.196 |
| | | LTE Band 4 | 0.457 | 0.336 | 0.793 |
| | | LTE Band 5 | 0.494 | 0.336 | 0.830 |
| | | LTE Band 7 | 0.637 | 0.336 | 0.973 |
| | | LTE Band 12 | 0.303 | 0.336 | 0.639 |
| | | LTE Band 41 | 0.258 | 0.336 | 0.594 |

Note: Bluetooth SAR was not required to be measured per FCC KDB 447498 D01v06. Estimated SAR results were used for SAR summation for body-worn back side at 10 mm to determine simultaneous transmission SAR test exclusion.

12.3 Simultaneous Transmission Summation for Hotspot

| Simultaneous Transmission Summation Scenario with 2.4 GHz WLAN | | | | | |
|--|----------|-------------|----------|------------------|------------------|
| Exposure condition | Distance | Band | WWAN SAR | 2.4 GHz WLAN SAR | Σ 1-g SAR |
| | (mm) | | (W/kg) | (W/kg) | (W/kg) |
| Hotspot | 10 | GSM 850 | 0.469 | 0.228 | 0.697 |
| | | GSM 1900 | 0.339 | 0.228 | 0.567 |
| | | UMTS 850 | 0.452 | 0.228 | 0.680 |
| | | UMTS 1700 | 0.375 | 0.228 | 0.603 |
| | | UMTS 1900 | 0.719 | 0.228 | 0.947 |
| | | LTE Band 2 | 0.860 | 0.228 | 1.088 |
| | | LTE Band 4 | 0.457 | 0.228 | 0.685 |
| | | LTE Band 5 | 0.494 | 0.228 | 0.722 |
| | | LTE Band 7 | 0.719 | 0.228 | 0.947 |
| | | LTE Band 12 | 0.303 | 0.228 | 0.531 |
| | | LTE Band 41 | 0.258 | 0.228 | 0.486 |

| Simultaneous Transmission Summation Scenario with 5 GHz WLAN | | | | | |
|--|----------|-------------|----------|----------------|------------------|
| Exposure condition | Distance | Band | WWAN SAR | 5 GHz WLAN SAR | Σ 1-g SAR |
| | (mm) | | (W/kg) | (W/kg) | (W/kg) |
| Hotspot | 10 | GSM 850 | 0.469 | 0.172 | 0.641 |
| | | GSM 1900 | 0.339 | 0.172 | 0.511 |
| | | UMTS 850 | 0.452 | 0.172 | 0.624 |
| | | UMTS 1700 | 0.375 | 0.172 | 0.547 |
| | | UMTS 1900 | 0.719 | 0.172 | 0.891 |
| | | LTE Band 2 | 0.860 | 0.172 | 1.032 |
| | | LTE Band 4 | 0.457 | 0.172 | 0.629 |
| | | LTE Band 5 | 0.494 | 0.172 | 0.666 |
| | | LTE Band 7 | 0.719 | 0.172 | 0.891 |
| | | LTE Band 12 | 0.303 | 0.172 | 0.475 |
| | | LTE Band 41 | 0.258 | 0.172 | 0.430 |

12.4 Simultaneous Transmission Conclusion

The above numerical summed SAR results for all the worst-case simultaneous transmission conditions were below the SAR limit. Therefore, the above analysis is sufficient to determine that simultaneous transmission cases will not exceed the SAR limit. And therefore no measured volumetric simultaneous SAR summation is required per FCC KDB Publication 447498 D01v06 and IEEE 1528-2013.

13. SAR Measurement Variability and Uncertainty

In accordance with KDB procedure 865664 D01v01r04 SAR measurement 100 MHz to 6 GHz, SAR additional measurements are repeated after the completion of all measurements requiring the same head or body tissue-equivalent medium in a frequency band. The test device should be returned to ambient conditions (normal room temperature) with the battery fully charged before it is re-mounted on the device holder for the repeated measurement(s) to minimize any unexpected variations in the repeated results.

SAR Measurement variability was assessed using the following procedures for each frequency band:

- 1) Repeated measurement is not required when the original highest measured SAR is < 0.80 W/kg for 1g SAR or < 2.0 W/kg for 10g SAR; steps 2) through 4) do not apply.
- 2) When the original highest measured 1g SAR is ≥ 0.80 W/kg or 10g SAR ≥ 2.0 W/kg, repeat that measurement once.
- 3) Perform a second repeated measurement only if the ratio of largest to smallest SAR for the original and first repeated measurements is > 1.20 or when the original or repeated measurement is ≥ 1.45 W/kg for 1g SAR or ≥ 3.625 W/kg for 10g SAR (~ 10% from the 1-g SAR limit).
- 4) Perform a third repeated measurement only if the original, first or second repeated measurement is ≥ 1.5 W/kg for 1g SAR or ≥ 3.75 W/kg for 10g SAR and the ratio of largest to smallest SAR for the original, first and second repeated measurements is > 1.20.

| Frequency | | Modulation | Battery | Configuration | Original SAR | Repeated SAR | Largest to Smallest SAR Ratio | Plot No. |
|-----------|---------|------------|----------|---------------|--------------|--------------|-------------------------------|----------|
| MHz | Channel | | | | (W/kg) | (W/kg) | | |
| 5 745 | 149 | 802.11a | Standard | Left Tilt | 0.886 | 0.882 | 1.00 | 42 |
| 5 580 | 116 | 802.11a | Standard | Left Tilt | 0.886 | 0.880 | 1.01 | 43 |

14. MEASUREMENT UNCERTAINTY

| Uncertainty (700 MHz ~ 5000 MHz) | | | | | | |
|-------------------------------------|-------|-------|------|----------------|-------------------------------|------------------|
| Error Description | Tol | Prob. | Div. | C _i | Standard Uncertainty (± %) | V _{eff} |
| | (± %) | dist. | | | | |
| 1. Measurement System | | | | | | |
| Probe Calibration | 6.55 | N | 1 | 1 | 6.55 | ∞ |
| Axial Isotropy | 4.70 | R | 1.73 | 0.7 | 1.90 | ∞ |
| Hemispherical Isotropy | 9.60 | R | 1.73 | 0.7 | 3.88 | ∞ |
| Boundary Effects | 1.00 | R | 1.73 | 1 | 0.58 | ∞ |
| Linearity | 4.70 | R | 1.73 | 1 | 2.71 | ∞ |
| System Detection Limits | 1.00 | R | 1.73 | 1 | 0.58 | ∞ |
| Readout Electronics | 0.30 | N | 1.00 | 1 | 0.30 | ∞ |
| Response Time | 0.8 | R | 1.73 | 1 | 0.46 | ∞ |
| Integration Time | 2.6 | R | 1.73 | 1 | 1.50 | ∞ |
| RF Ambient Conditions | 3.00 | R | 1.73 | 1 | 1.73 | ∞ |
| Probe Positioner | 0.40 | R | 1.73 | 1 | 0.23 | ∞ |
| Probe Positioning | 2.90 | R | 1.73 | 1 | 1.67 | ∞ |
| Max SAR Eval | 1.00 | R | 1.73 | 1 | 0.58 | ∞ |
| 2. Test Sample Related | | | | | | |
| Device Positioning | 2.25 | N | 1.00 | 1 | 2.25 | 9 |
| Device Holder | 3.60 | N | 1.00 | 1 | 3.60 | ∞ |
| Power Drift | 5.00 | R | 1.73 | 1 | 2.89 | ∞ |
| 3. Phantom and Setup | | | | | | |
| Phantom Uncertainty | 4.00 | R | 1.73 | 1 | 2.31 | ∞ |
| Liquid Conductivity(target) | 5.00 | R | 1.73 | 0.64 | 1.85 | ∞ |
| Liquid Conductivity(meas.) | 3.00 | N | 1 | 0.64 | 1.73 | ∞ |
| Liquid Permittivity(target) | 5.00 | R | 1.73 | 0.6 | 1.73 | ∞ |
| Liquid Permittivity(meas.) | 2.30 | N | 1 | 0.6 | 1.14 | ∞ |
| Combine Standard Uncertainty | | | | | 10.99 | |
| Coverage Factor for 95 % | | | | | k=2 | |
| Expanded STD Uncertainty | | | | | 21.98 | |

15. SAR TEST EQUIPMENT

| Manufacturer | Type / Model | S/N | Calib. Date | Calib.Interval | Calib.Due |
|-----------------|--|--------------------|-------------|----------------|--------------|
| SPEAG | SAM Phantom | - | N/A | N/A | N/A |
| SPEAG | Triple Modular Phantom | - | N/A | N/A | N/A |
| HP | SAR System Control PC | - | N/A | N/A | N/A |
| Staubli | Robot RX90B L | F01/ 5L76A1/ A/ 01 | N/A | N/A | N/A |
| Staubli | Robot RX90B L | F01/ 5K08A1/ A/ 01 | N/A | N/A | N/A |
| Staubli | Robot RX90B L | F01/ 5K09A1/ A/ 01 | N/A | N/A | N/A |
| Staubli | Robot ControllerCS7MB | F01/ 5L76A1/ C/ 01 | N/A | N/A | N/A |
| Staubli | Robot ControllerCS7MB | F01/ 5K08A1/ C/ 01 | N/A | N/A | N/A |
| Staubli | Robot ControllerCS7MB | F01/ 5K09A1/ C/ 01 | N/A | N/A | N/A |
| Staubli | Teach Pendant (Joystick) | D22134006 A | N/A | N/A | N/A |
| Staubli | Teach Pendant (Joystick) | D22134001 1 | N/A | N/A | N/A |
| Staubli | Teach Pendant (Joystick) | 221340.01 | N/A | N/A | N/A |
| SPEAG | DAE3 | 466 | 02/17/2016 | Annual | 02/17/2017 |
| SPEAG | DAE3 | 446 | 01/25/2016 | Annual | 01/25/2017 |
| SPEAG | DAE4 | 1417 | 01/27/2016 | Annual | 01/27/2017 |
| SPEAG | DAE3 | 504 | 07/26/2016 | Annual | 07/26/2017 |
| SPEAG | E-Field Probe EX3DV4 | 3903 | 09/28/2015 | Annual | 09/28/2016 |
| SPEAG | E-Field Probe EX3DV4 | 3967 | 12/16/2015 | Annual | 12/16/2016 |
| SPEAG | E-Field Probe EX3DV4 | 3968 | 05/31/2016 | Annual | 05/31/2017 |
| SPEAG | E-Field Probe ET3DV6 | 1609 | 03/18/2016 | Annual | 03/18/2017 |
| SPEAG | Dipole D750V3 | 1014 | 07/22/2016 | Annual | 07/22/2017 |
| SPEAG | Dipole D835V2 | 4d165 | 11/24/2015 | Annual | 11/24/2016 |
| SPEAG | Dipole D1800V2 | 2d006 | 01/22/2016 | Annual | 01/22/2017 |
| SPEAG | Dipole D1900V2 | 5d061 | 04/25/2016 | Annual | 04/25/2017 |
| SPEAG | Dipole D2450V2 | 965 | 04/19/2016 | Annual | 04/19/2017 |
| SPEAG | Dipole D26000V2 | 1106 | 02/18/2016 | Annual | 02/18/2017 |
| SPEAG | Dipole D5GHzV2 | 1107 | 01/29/2016 | Annual | 01/29/2017 |
| Agilent | Power Meter N1991A | MY45101406 | 10/03/2015 | Annual | 10/03/2016 |
| Agilent | Power Sensor N1921A | MY55220026 | 08/19/2015 | Annual | 08/19/2016 |
| Agilent | Power Sensor 8481A | 2702A72055 | 05/27/2016 | Annual | 05/27/2017 * |
| SPEAG | DAKS 3.5 | 1038 | 05/31/2016 | Annual | 05/31/2017 |
| HP | Directional Bridge | 86205A | 05/18/2016 | Annual | 05/18/2017 |
| Agilent | Base Station E5515C | GB44400269 | 02/05/2016 | Annual | 02/05/2017 |
| HP | Signal Generator N5182A | MY47070230 | 05/13/2016 | Annual | 05/13/2017 |
| Hewlett Packard | 11636B/Power Divider | 58698 | 02/27/2016 | Annual | 02/27/2017 |
| TESTO | 175-H1/Thermometer | 40332651310 | 02/12/2016 | Annual | 02/12/2017 |
| TESTO | 175-H1/Thermometer | 40331939309 | 02/12/2016 | Annual | 02/12/2017 |
| EMPOWER | RF Power amplifier | 1011 | 10/20/2015 | Annual | 10/20/2016 |
| Agilent | Attenuator(3dB) | 52744 | 10/20/2015 | Annual | 10/20/2016 |
| Agilent | Attenuator(20dB) | 52664 | 10/20/2015 | Annual | 10/20/2016 |
| HP | Notebook(DAKS) | - | N/A | N/A | N/A |
| HP | Dual Directional Coupler | 16072 | 10/20/2015 | Annual | 10/20/2016 |
| R&S | Wideband Radio Communication Tester CMW500 | 115733 | 09/18/2015 | Annual | 09/18/2016 |

NOTE:

1. The E-field probe was calibrated by SPEAG, by the waveguide technique procedure. Dipole Verification measurement is performed by HCT Lab. before each test. The brain/body simulating material is calibrated by HCT using the DAKS 3.5 to determine the conductivity and permittivity (dielectric constant) of the brain/body-equivalent material.

2. * Marked test equipment was calibrated at the equipment were using the SAR test.

16. CONCLUSION

The SAR measurement indicates that the EUT complies with the RF radiation exposure limits of the ANSI/IEEE C95.1 1992.

These measurements are taken to simulate the RF effects exposure under worst-case conditions. Precise laboratory measures were taken to assure repeatability of the tests.

The SAR measurement indicates that the EUT complies with the RF radiation exposure limits of the FCC and Industry Canada. These measurements were taken to simulate the RF effects of RF exposure under worst-case conditions. Precise laboratory measures were taken to assure repeatability of the tests. The results and statements relate only to the item(s) tested.

17. REFERENCES

- [1] IEEE Standards Coordinating Committee 34 – IEEE Std. 1528-2013, IEEE Recommended Practice or Determining the Peak Spatial-Average Specific Absorption Rate (SAR) in the Human Body from Wireless Communications Devices.
- [2] Federal Communications Commission, ET Docket 93-62, Guidelines for Evaluating the Environmental Effects of Radio frequency Radiation, Aug. 1996.
- [3] ANSI/IEEE C95.1 - 1991, American National Standard safety levels with respect to human exposure to radio frequency electromagnetic fields, 300kHz to 100GHz, New York: IEEE, Aug. 1992
- [4] ANSI/IEEE C 95.1 - 2005, American National Standard safety levels with respect to human exposure to radio frequency electromagnetic fields, 3 kHz to 300 GHz, New York: IEEE, 2006.
- [5] ANSI/IEEE C95.3 - 1991, IEEE Recommended Practice for the Measurement of Potentially Hazardous Electromagnetic Fields - RF and Microwave, New York: IEEE, 1992.
- [6] NCRP, National Council on Radiation Protection and Measurements, Biological Effects and Exposure Criteria for Radio Frequency Electromagnetic Fields, NCRP Report No. 86, 1986. Reprinted Feb. 1995.
- [7] T. Schmid, O. Egger, N. Kuster, Automated E-field scanning system for dosimetric assessments, IEEE Transaction on Microwave Theory and Techniques, vol. 44, Jan. 1996, pp. 105-113.
- [8] K. Pokovic, T. Schmid, N. Kuster, Robust setup for precise calibration of E-field probes in tissue simulating liquids at mobile communications frequencies, ICECOM97, Oct. 1997, pp. 120-124.
- [9] K. Pokovic, T. Schmid, and N. Kuster, E-field Probe with improved isotropy in brain simulating liquids, Proceedings of the ELMAR, Zadar, Croatia, June 23-25, 1996, pp. 172-175.
- [10] Schmid & Partner Engineering AG, Application Note: Data Storage and Evaluation, June 1998, p2.
- [11] V. Hombach, K. Meier, M. Burkhardt, E. Kuhn, N. Kuster, The Dependence of EM Energy Absorption upon Human Head Modeling at 900 MHz, IEEE Transaction on Microwave Theory and Techniques, vol. 44 no. 10, Oct. 1996, pp. 1865-1873.
- [12] N. Kuster and Q. Balzano, Energy absorption mechanism by biological bodies in the near field of dipole antennas above 300MHz, IEEE Transaction on Vehicular Technology, vol. 41, no. 1, Feb. 1992, pp. 17-23.
- [13] G. Hartsgrove, A. Kraszewski, A. Surowiec, Simulated Biological Materials for Electromagnetic Radiation Absorption Studies, University of Ottawa, Bioelectro magnetics, Canada: 1987, pp. 29-36.
- [14] Q. Balzano, O. Garay, T. Manning Jr., Electromagnetic Energy Exposure of Simulated Users of Portable Cellular Telephones, IEEE Transactions on Vehicular Technology, vol. 44, no.3, Aug. 1995.
- [15] W. Gander, Computer mathematick, Birkhaeuser, Basel, 1992.
- [16] W.H. Press, S.A. Teukolsky, W.T. Vetterling, and B.P. Flannery, Numerical Recepies in C, The Art of Scientific Computing, Second edition, Cambridge University Press, 1992.
- [17] N. Kuster, R. Kastle, T. Schmid, Dosimetric evaluation of mobile communications equipment with known precision, IEEE Transaction on Communications, vol. E80-B, no. 5, May 1997, pp. 645-652.
- [18] CENELEC CLC/SC111B, European Prestandard (prENV 50166-2), Human Exposure to Electromagnetic Fields High-frequency: 10 kHz – 300 GHz, Jan. 1995.
- [19] Prof. Dr. Niels Kuster, ETH, EidgenØssische Technische Hoschschnle ZØrich, Dosimetric Evaluation of the Cellular Phone.

- [20] IEC 62209-1, Human exposure to radio frequency fields from hand-held and body-mounted wireless communication devices – Human models, instrumentation and procedures – Part 1: Procedure to determine the specific absorption rate (SAR) for hand-held devices used in close proximity to the ear (frequency range of 300 MHz to 3 GHz), Feb. 2005.
- [21] IEC 62209-2, Human exposure to radio frequency fields from hand-held and body-mounted wireless communication devices – Human models, instrumentation, and procedures – Part 2: Procedure to determine the specific absorption rate (SAR) for wireless communication devices used in close proximity to the human body (Frequency range of 30 MHz to 6 GHz) Mar. 2010.
- [22] Industry Canada RSS-102 Radio Frequency Exposure Compliance of Radio communication Apparatus (All Frequency Band) Issue 5, March 2015.
- [23] Health Canada Safety Code 6 Limits of Human Exposure to Radio Frequency Electromagnetic Fields in the Frequency Range. from 3 kHz – 300 GHz, 2009
- [24] FCC SAR Test procedures for 2G-3G Devices, Mobile Hotspot and UMPC Device KDB 941225 D01.
- [25] SAR Measurement Guidance for IEEE 802.11 transmitters, KDB 248227 D01.
- [26] SAR Evaluation of Handsets with Multiple Transmitters and Antennas KDB 648474 D03, D04.
- [27] SAR Evaluation for Laptop, Notebook, Notebook and Tablet computers KDB 616217 D04.
- [28] SAR Measurement and Reporting Requirements for 100 MHz – 6 GHz, KDB 865664 D01, D02.
- [29] FCC General RF Exposure Guidance and SAR procedures for Dongles, KDB 447498 D01, D02.

Attachment 1.- SAR Test Plots

Test Laboratory: HCT CO., LTD
 EUT Type: GSM/WCDMA/LTE Phone with Bluetooth, WLAN, NFC
 Liquid Temperature: 21.1 °C
 Ambient Temperature: 21.4 °C
 Test Date: 08/09/2016
 Plot No.: 1

DUT: LG-H990; Type: Bar

Communication System: UID 0, GSM 850; Frequency: 836.6 MHz; Duty Cycle: 1:8.3
 Medium parameters used (interpolated): $f = 836.6 \text{ MHz}$; $\sigma = 0.908 \text{ S/m}$; $\epsilon_r = 40.786$; $\rho = 1000 \text{ kg/m}^3$
 Phantom section: Right Section

DASY Configuration:

- Probe: ET3DV6 - SN1609; ConvF(6.48, 6.48, 6.48); Calibrated: 2016-03-18;
- Sensor-Surface: 4mm (Mechanical Surface Detection)
- Electronics: DAE3 Sn466; Calibrated: 2016-02-17
- Phantom: SAM Phantom
- Measurement SW: DASY4, Version 4.7 (80);

Configuration/GSM850 Head Right Touch 190ch/Area Scan (8x13x1): Measurement grid: dx=15mm, dy=15mm
 Maximum value of SAR (measured) = 0.260 W/kg

Configuration/GSM850 Head Right Touch 190ch/Zoom Scan (5x5x7)/Cube 0: Measurement grid: dx=8mm, dy=8mm, dz=5mm
 Reference Value = 4.412 V/m; Power Drift = -0.133 dB
 Peak SAR (extrapolated) = 0.313 W/kg
SAR(1 g) = 0.254 W/kg; SAR(10 g) = 0.200 W/kg
 Maximum value of SAR (measured) = 0.262 W/kg

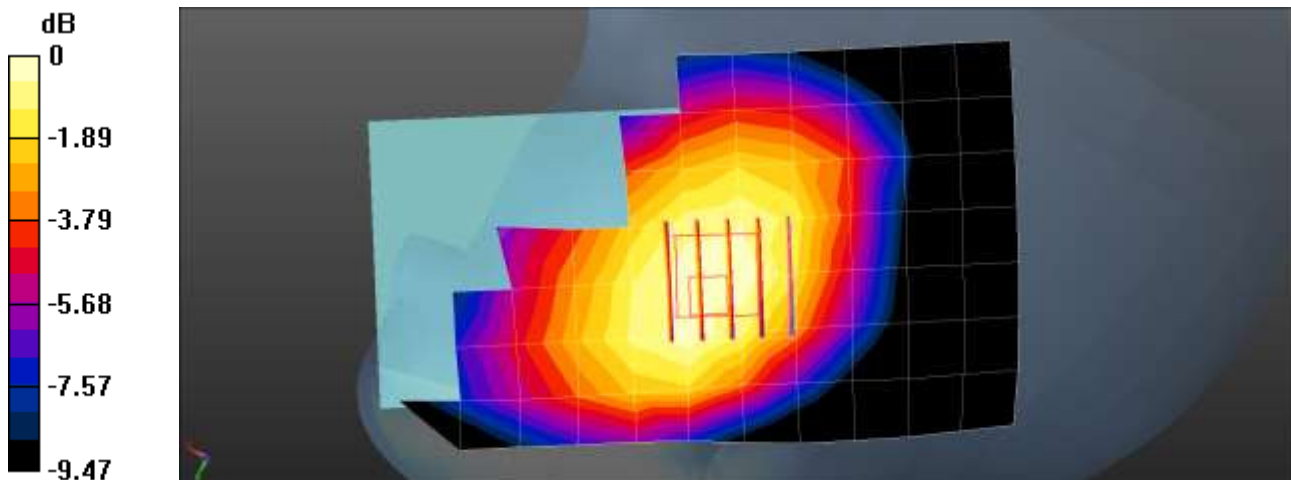

0 dB = 0.262 W/kg = -5.82 dBW/kg

Test Laboratory: HCT CO., LTD
 EUT Type: GSM/WCDMA/LTE Phone with Bluetooth, WLAN, NFC
 Liquid Temperature: 21.1 °C
 Ambient Temperature: 21.4 °C
 Test Date: 08/09/2016
 Plot No.: 2

DUT: LG-H990; Type: Bar

Communication System: UID 0, GSM 850; Frequency: 836.6 MHz; Duty Cycle: 1:2.77
 Medium parameters used (interpolated): $f = 836.6$ MHz; $\sigma = 0.908$ S/m; $\epsilon_r = 40.786$; $\rho = 1000$ kg/m³
 Phantom section: Right Section

DASY Configuration:

- Probe: ET3DV6 - SN1609; ConvF(6.48, 6.48, 6.48); Calibrated: 2016-03-18;
- Sensor-Surface: 4mm (Mechanical Surface Detection)
- Electronics: DAE3 Sn466; Calibrated: 2016-02-17
- Phantom: SAM Phantom
- Measurement SW: DASY4, Version 4.7 (80);

Configuration/GSM850 Head Right Touch 190ch 3Tx/Area Scan (8x13x1): Measurement grid: dx=15mm, dy=15mm
 Maximum value of SAR (measured) = 0.267 W/kg

Configuration/GSM850 Head Right Touch 190ch 3Tx/Zoom Scan (5x5x7)/Cube 0: Measurement grid: dx=8mm, dy=8mm, dz=5mm
 Reference Value = 3.976 V/m; Power Drift = -0.13 dB
 Peak SAR (extrapolated) = 0.318 W/kg
SAR(1 g) = 0.257 W/kg; SAR(10 g) = 0.198 W/kg
 Maximum value of SAR (measured) = 0.272 W/kg

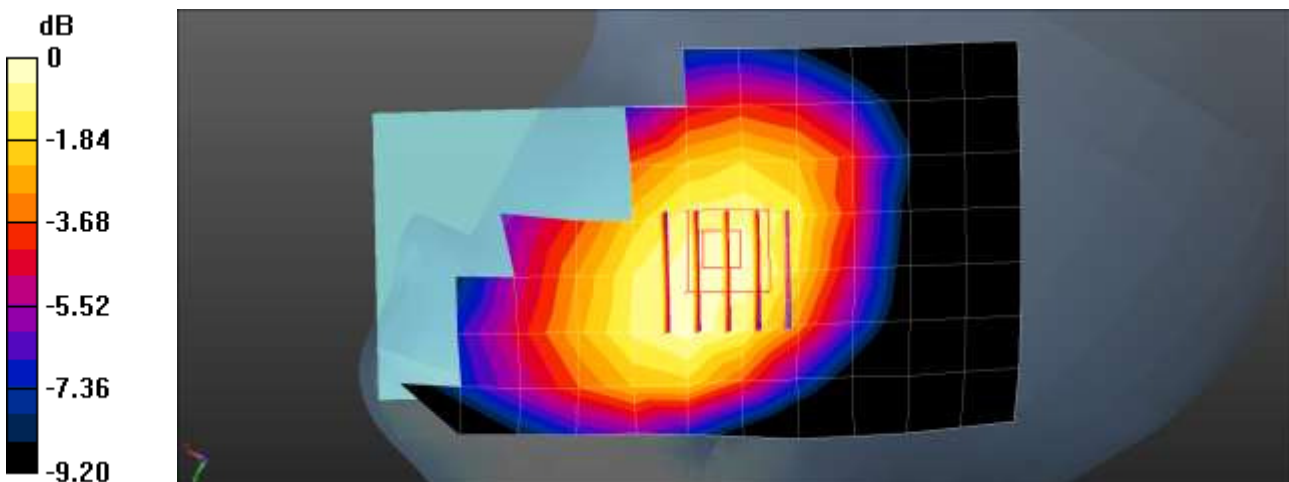

0 dB = 0.272 W/kg = -5.65 dBW/kg

| | |
|----------------------|---|
| Test Laboratory: | HCT CO., LTD |
| EUT Type: | GSM/WCDMA/LTE Phone with Bluetooth, WLAN, NFC |
| Liquid Temperature: | 19.8 °C |
| Ambient Temperature: | 20.1 °C |
| Test Date: | 08/08/2016 |
| Plot No.: | 3 |

DUT: LG-H990; Type: Bar

Communication System: UID 0, GSM 1900; Frequency: 1880 MHz; Duty Cycle: 1:8.3
 Medium parameters used: $f = 1880 \text{ MHz}$; $\sigma = 1.405 \text{ S/m}$; $\epsilon_r = 39.693$; $\rho = 1000 \text{ kg/m}^3$
 Phantom section: Left Section

DASY Configuration:

- Probe: EX3DV4 - SN3967; ConvF(8.11, 8.11, 8.11); Calibrated: 2015-12-16;
- Sensor-Surface: 2mm (Mechanical Surface Detection)
- Electronics: DAE3 Sn446; Calibrated: 2016-01-25
- Phantom: SAM Phantom
- Measurement SW: DASY4, Version 4.7 (80);

Configuration/GSM1900 Left Touch 661ch/Area Scan (8x13x1): Measurement grid: dx=15mm, dy=15mm
 Maximum value of SAR (measured) = 0.194 W/kg

Configuration/GSM1900 Left Touch 661ch/Zoom Scan (5x5x7)/Cube 0: Measurement grid: dx=8mm, dy=8mm, dz=5mm

Reference Value = 3.746 V/m; Power Drift = 0.18 dB

Peak SAR (extrapolated) = 0.255 W/kg

SAR(1 g) = 0.174 W/kg; SAR(10 g) = 0.113 W/kg

Maximum value of SAR (measured) = 0.215 W/kg

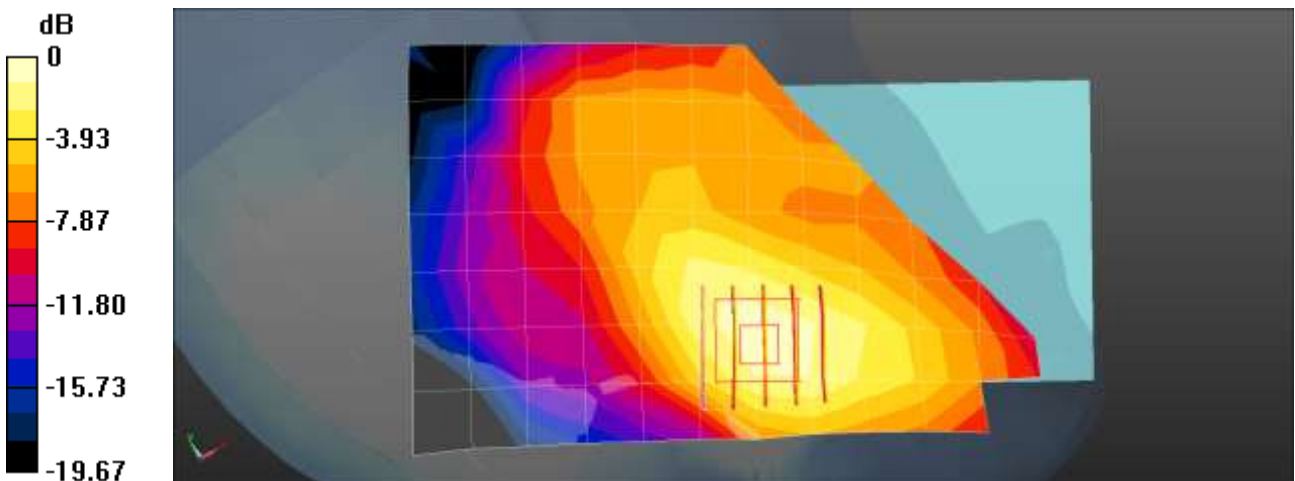

0 dB = 0.215 W/kg = -6.68 dBW/kg

Test Laboratory: HCT CO., LTD
EUT Type: GSM/WCDMA/LTE Phone with Bluetooth, WLAN, NFC
Liquid Temperature: 21.1 °C
Ambient Temperature: 21.4 °C
Test Date: 08/09/2016
Plot No.: 4

DUT: LG-H990; Type: Bar

Communication System: UID 0, WCDMA850; Frequency: 836.6 MHz; Duty Cycle: 1:1
Medium parameters used (interpolated): $f = 836.6$ MHz; $\sigma = 0.908$ S/m; $\epsilon_r = 40.786$; $\rho = 1000$ kg/m³
Phantom section: Right Section

DASY Configuration:

- Probe: ET3DV6 - SN1609; ConvF(6.48, 6.48, 6.48); Calibrated: 2016-03-18;
- Sensor-Surface: 4mm (Mechanical Surface Detection)
- Electronics: DAE3 Sn466; Calibrated: 2016-02-17
- Phantom: SAM Phantom
- Measurement SW: DASY4, Version 4.7 (80);

Configuration/WCDMA850 Head Right Touch 4183ch/Area Scan (8x13x1): Measurement grid: dx=15mm, dy=15mm
Maximum value of SAR (measured) = 0.262 W/kg

Configuration/WCDMA850 Head Right Touch 4183ch/Zoom Scan (5x5x7)/Cube 0: Measurement grid: dx=8mm, dy=8mm, dz=5mm
Reference Value = 6.892 V/m; Power Drift = -0.14 dB
Peak SAR (extrapolated) = 0.331 W/kg
SAR(1 g) = 0.257 W/kg; SAR(10 g) = 0.196 W/kg
Maximum value of SAR (measured) = 0.272 W/kg

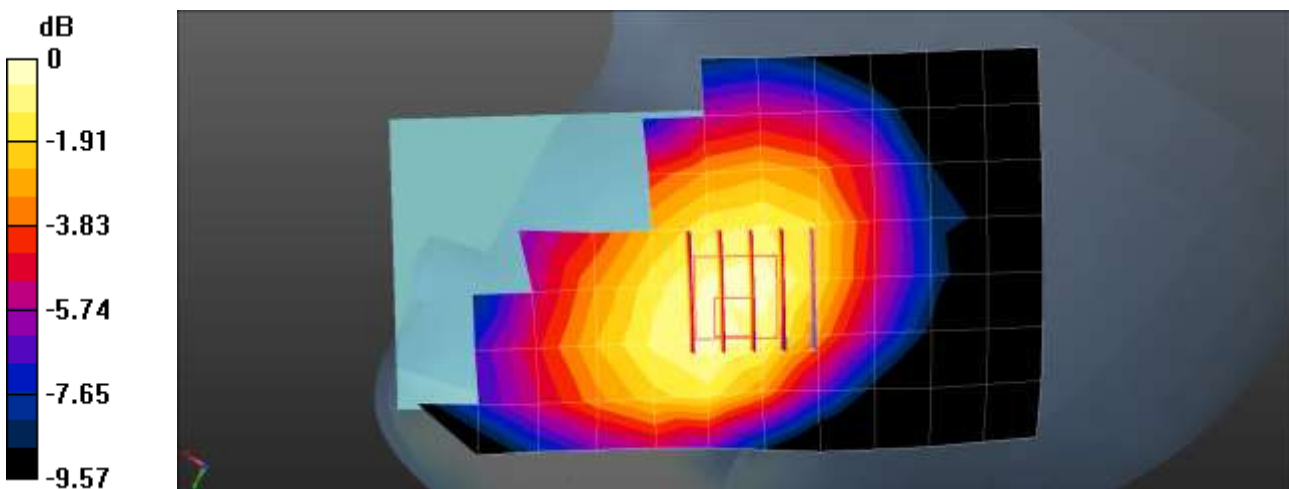

0 dB = 0.272 W/kg = -5.65 dBW/kg

Test Laboratory: HCT CO., LTD
EUT Type: GSM/WCDMA/LTE Phone with Bluetooth, WLAN, NFC
Liquid Temperature: 22.7 °C
Ambient Temperature: 23.0 °C
Test Date: 08/09/2016
Plot No.: 5

DUT: LG-H990; Type: Bar

Communication System: UID 0, WCDMA IV; Frequency: 1732.4 MHz; Duty Cycle: 1:1
Medium parameters used (interpolated): $f = 1732.4$ MHz; $\sigma = 1.373$ S/m; $\epsilon_r = 40.058$; $\rho = 1000$ kg/m³
Phantom section: Left Section

DASY Configuration:

- Probe: EX3DV4 - SN3967; ConvF(8.39, 8.39, 8.39); Calibrated: 2015-12-16;
- Sensor-Surface: 2mm (Mechanical Surface Detection)
- Electronics: DAE3 Sn446; Calibrated: 2016-01-25
- Phantom: SAM Phantom
- Measurement SW: DASY4, Version 4.7 (80);

Configuration/WCDMA1700 Left Touch 1412ch/Area Scan (8x13x1): Measurement grid: dx=15mm, dy=15mm
Maximum value of SAR (measured) = 0.243 W/kg

Configuration/WCDMA1700 Left Touch 1412ch/Zoom Scan (5x5x7)/Cube 0: Measurement grid: dx=8mm, dy=8mm, dz=5mm
Reference Value = 5.900 V/m; Power Drift = -0.17 dB
Peak SAR (extrapolated) = 0.319 W/kg
SAR(1 g) = 0.220 W/kg; SAR(10 g) = 0.141 W/kg
Maximum value of SAR (measured) = 0.273 W/kg

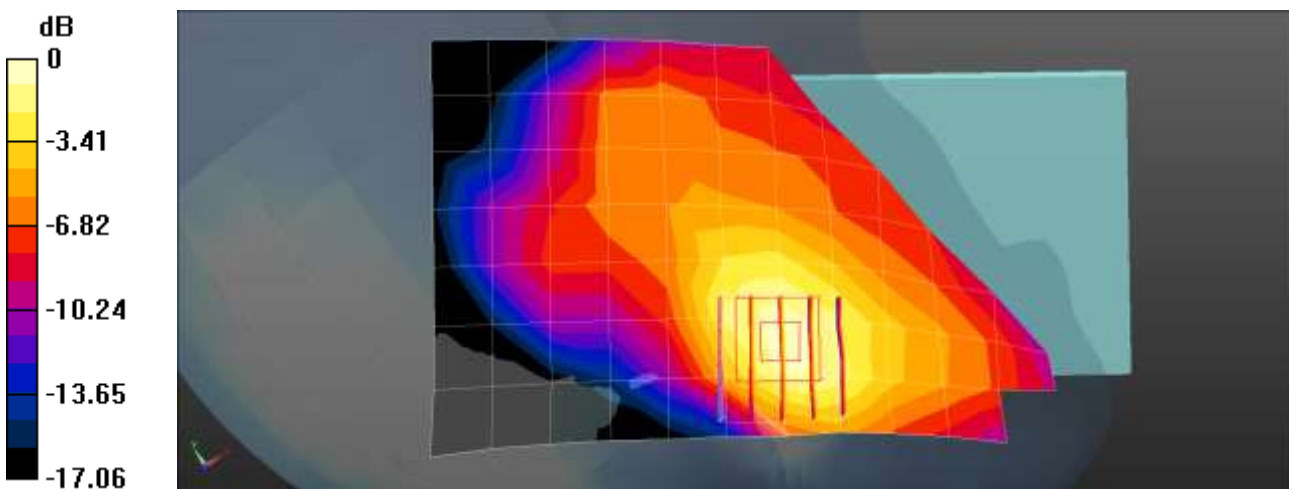

0 dB = 0.273 W/kg = -5.64 dBW/kg

Test Laboratory: HCT CO., LTD
 EUT Type: GSM/WCDMA/LTE Phone with Bluetooth, WLAN, NFC
 Liquid Temperature: 19.5 °C
 Ambient Temperature: 19.7 °C
 Test Date: 08/05/2016
 Plot No.: 6

DUT: LG-H990; Type: Bar

Communication System: UID 0, WCDMA1900; Frequency: 1880 MHz; Duty Cycle: 1:1
 Medium parameters used: $f = 1880$ MHz; $\sigma = 1.397$ S/m; $\epsilon_r = 40.172$; $\rho = 1000$ kg/m³
 Phantom section: Left Section

DASY Configuration:

- Probe: EX3DV4 - SN3967; ConvF(8.11, 8.11, 8.11); Calibrated: 2015-12-16;
- Sensor-Surface: 2mm (Mechanical Surface Detection)
- Electronics: DAE3 Sn446; Calibrated: 2016-01-25
- Phantom: SAM Phantom
- Measurement SW: DASY4, Version 4.7 (80);

Configuration/WCDMA1900 Left Touch 9400ch/Area Scan (8x13x1): Measurement grid: dx=15mm, dy=15mm
 Maximum value of SAR (measured) = 0.413 W/kg

Configuration/WCDMA1900 Left Touch 9400ch/Zoom Scan (5x5x7)/Cube 0: Measurement grid: dx=8mm, dy=8mm, dz=5mm
 Reference Value = 4.923 V/m; Power Drift = 0.14 dB
 Peak SAR (extrapolated) = 0.506 W/kg
SAR(1 g) = 0.340 W/kg; SAR(10 g) = 0.218 W/kg
 Maximum value of SAR (measured) = 0.430 W/kg

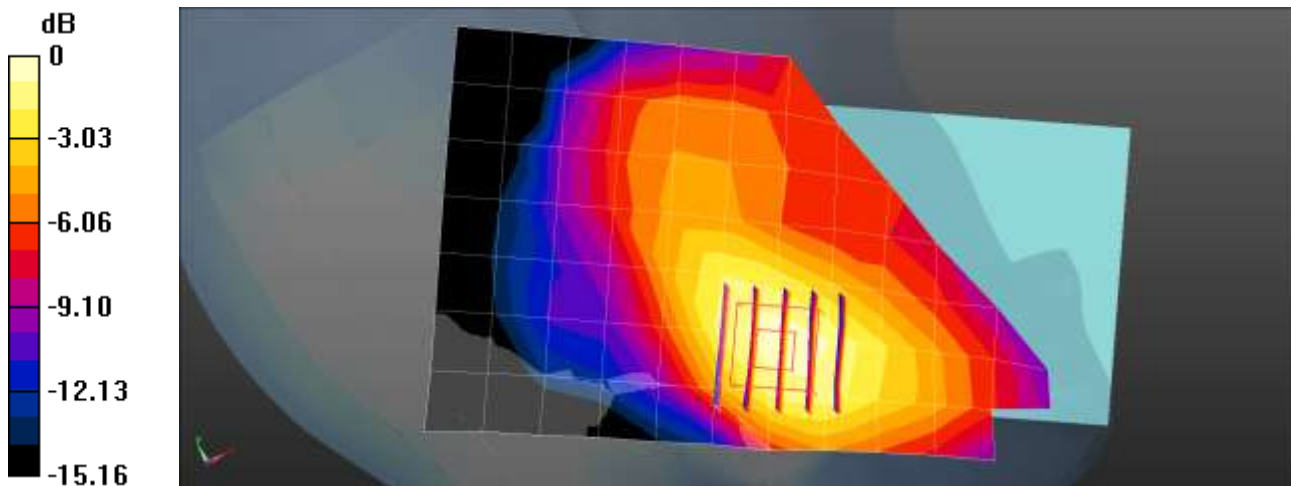

0 dB = 0.430 W/kg = -3.67 dBW/kg

Test Laboratory: HCT CO., LTD
 EUT Type: GSM/WCDMA/LTE Phone with Bluetooth, WLAN, NFC
 Liquid Temperature: 19.5 °C
 Ambient Temperature: 19.7 °C
 Test Date: 08/05/2016
 Plot No.: 7

DUT: LG-H990; Type: Bar

Communication System: UID 0, LTE band 2; Frequency: 1860 MHz; Duty Cycle: 1:1
 Medium parameters used: $f = 1860$ MHz; $\sigma = 1.372$ S/m; $\epsilon_r = 40.298$; $\rho = 1000$ kg/m³
 Phantom section: Left Section

DASY Configuration:

- Probe: EX3DV4 - SN3967; ConvF(8.11, 8.11, 8.11); Calibrated: 2015-12-16;
- Sensor-Surface: 2mm (Mechanical Surface Detection)
- Electronics: DAE3 Sn446; Calibrated: 2016-01-25
- Phantom: SAM Phantom
- Measurement SW: DASY4, Version 4.7 (80);

Configuration/LTE2 Left touch 20MHz 1RB 99offset 18700ch/Area Scan (8x13x1): Measurement grid: dx=15mm, dy=15mm
 Maximum value of SAR (measured) = 0.346 W/kg

Configuration/LTE2 Left touch 20MHz 1RB 99offset 18700ch/Zoom Scan (5x5x7)/Cube 0: Measurement grid: dx=8mm, dy=8mm, dz=5mm
 Reference Value = 5.371 V/m; Power Drift = -0.05 dB
 Peak SAR (extrapolated) = 0.407 W/kg
SAR(1 g) = 0.275 W/kg; SAR(10 g) = 0.178 W/kg
 Maximum value of SAR (measured) = 0.347 W/kg

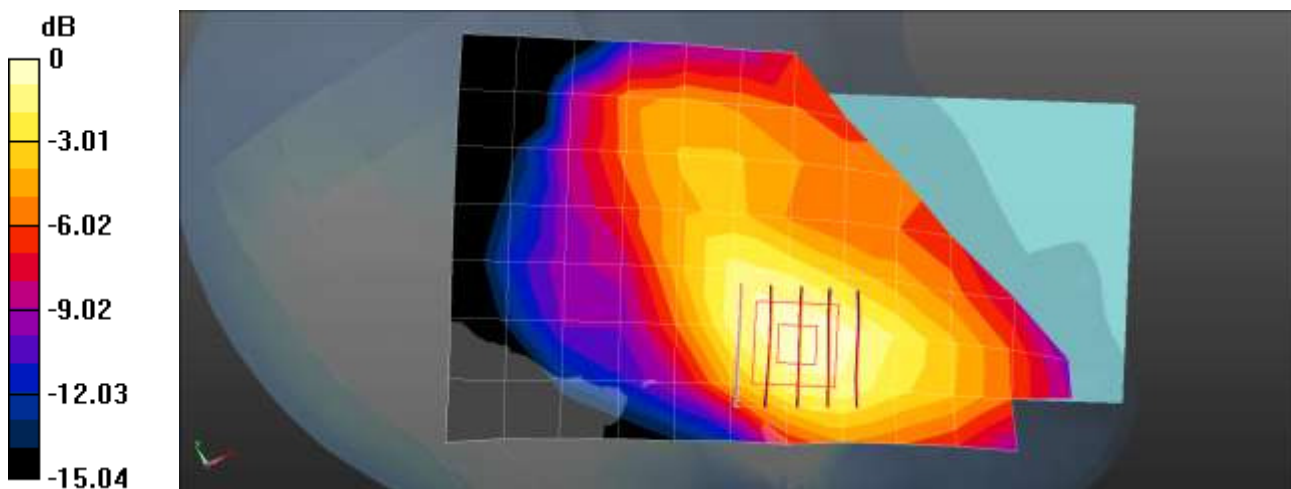

0 dB = 0.347 W/kg = -4.60 dBW/kg

Test Laboratory: HCT CO., LTD
 EUT Type: GSM/WCDMA/LTE Phone with Bluetooth, WLAN, NFC
 Liquid Temperature: 22.7 °C
 Ambient Temperature: 23.0 °C
 Test Date: 08/09/2016
 Plot No.: 8

DUT: LG-H990; Type: Bar

Communication System: UID 0, LTE Band 4; Frequency: 1732.5 MHz; Duty Cycle: 1:1
 Medium parameters used (interpolated): $f = 1732.5$ MHz; $\sigma = 1.373$ S/m; $\epsilon_r = 40.057$; $\rho = 1000$ kg/m³
 Phantom section: Left Section

DASY Configuration:

- Probe: EX3DV4 - SN3967; ConvF(8.39, 8.39, 8.39); Calibrated: 2015-12-16;
- Sensor-Surface: 2mm (Mechanical Surface Detection)
- Electronics: DAE3 Sn446; Calibrated: 2016-01-25
- Phantom: SAM Phantom
- Measurement SW: DASY4, Version 4.7 (80);

Configuration/LTE4 Left touch 20MHz 1RB 49offset 20175ch/Area Scan (8x13x1): Measurement grid: dx=15mm, dy=15mm
 Maximum value of SAR (measured) = 0.285 W/kg

Configuration/LTE4 Left touch 20MHz 1RB 49offset 20175ch/Zoom Scan (5x5x7)/Cube 0: Measurement grid: dx=8mm, dy=8mm, dz=5mm
 Reference Value = 5.666 V/m; Power Drift = -0.04 dB
 Peak SAR (extrapolated) = 0.360 W/kg
SAR(1 g) = 0.248 W/kg; SAR(10 g) = 0.159 W/kg
 Maximum value of SAR (measured) = 0.311 W/kg

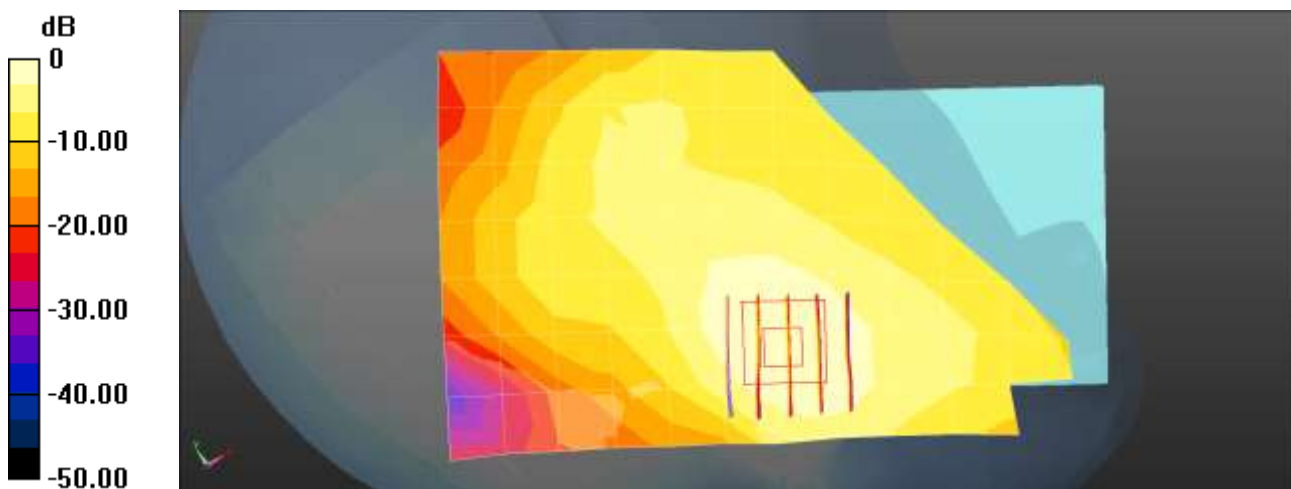

0 dB = 0.285 W/kg = -5.45 dBW/kg

Test Laboratory: HCT CO., LTD
 EUT Type: GSM/WCDMA/LTE Phone with Bluetooth, WLAN, NFC
 Liquid Temperature: 21.1 °C
 Ambient Temperature: 21.4 °C
 Test Date: 08/09/2016
 Plot No.: 9

DUT: LG-H990; Type: Bar

Communication System: UID 0, LTE Band 5; Frequency: 836.5 MHz; Duty Cycle: 1:1
 Medium parameters used (interpolated): $f = 836.5 \text{ MHz}$; $\sigma = 0.908 \text{ S/m}$; $\epsilon_r = 40.788$; $\rho = 1000 \text{ kg/m}^3$
 Phantom section: Right Section

DASY Configuration:

- Probe: ET3DV6 - SN1609; ConvF(6.48, 6.48, 6.48); Calibrated: 2016-03-18;
- Sensor-Surface: 4mm (Mechanical Surface Detection)
- Electronics: DAE3 Sn466; Calibrated: 2016-02-17
- Phantom: SAM Phantom
- Measurement SW: DASY4, Version 4.7 (80);

Configuration/LTE 5 Head Right Touch QPSK 10MHz 1RB 0offset 20525ch/Area Scan (8x13x1):

Measurement grid: $dx=15\text{mm}$, $dy=15\text{mm}$
 Maximum value of SAR (measured) = 0.312 W/kg

Configuration/LTE 5 Head Right Touch QPSK 10MHz 1RB 0offset 20525ch/Zoom Scan (5x5x7)/Cube 0:

Measurement grid: $dx=8\text{mm}$, $dy=8\text{mm}$, $dz=5\text{mm}$
 Reference Value = 5.887 V/m; Power Drift = -0.01 dB
 Peak SAR (extrapolated) = 0.384 W/kg
SAR(1 g) = 0.300 W/kg; SAR(10 g) = 0.231 W/kg
 Maximum value of SAR (measured) = 0.314 W/kg

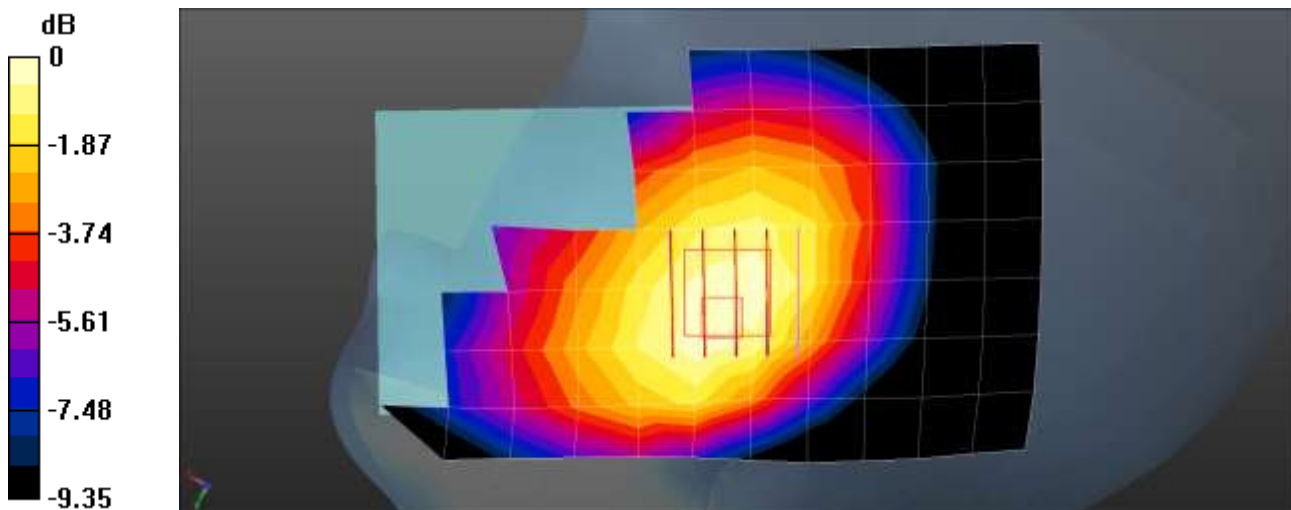

$0 \text{ dB} = 0.314 \text{ W/kg} = -5.03 \text{ dBW/kg}$

Test Laboratory: HCT CO., LTD
EUT Type: GSM/WCDMA/LTE Phone with Bluetooth, WLAN, NFC
Liquid Temperature: 20.3 °C
Ambient Temperature: 20.5 °C
Test Date: 08/02/2016
Plot No.: 10

DUT: LG-H990; Type: bar

Communication System: UID 0, LTE Band 7; Frequency: 2510 MHz; Duty Cycle: 1:1
Medium parameters used: $f = 2510$ MHz; $\sigma = 1.908$ S/m; $\epsilon_r = 38.754$; $\rho = 1000$ kg/m³
Phantom section: Left Section

DASY Configuration:

- Probe: EX3DV4 - SN3903; ConvF(7.09, 7.09, 7.09); Calibrated: 2015-09-28;
- Sensor-Surface: 2mm (Mechanical Surface Detection)
- Electronics: DAE4 Sn1417; Calibrated: 2016-01-27
- Phantom: SAM
- Measurement SW: DASY4, Version 4.7 (80);

Configuration/LTE band 7 Left touch QPSK 20MHz 1RB 99offset 20850ch/Area Scan (10x15x1):

Measurement grid: dx=12mm, dy=12mm
Maximum value of SAR (measured) = 0.235 W/kg

Configuration/LTE band 7 Left touch QPSK 20MHz 1RB 99offset 20850ch/Zoom Scan (7x7x7)/Cube 0:

Measurement grid: dx=5mm, dy=5mm, dz=5mm
Reference Value = 3.337 V/m; Power Drift = -0.13 dB
Peak SAR (extrapolated) = 0.313 W/kg
SAR(1 g) = 0.186 W/kg; SAR(10 g) = 0.104 W/kg
Maximum value of SAR (measured) = 0.250 W/kg

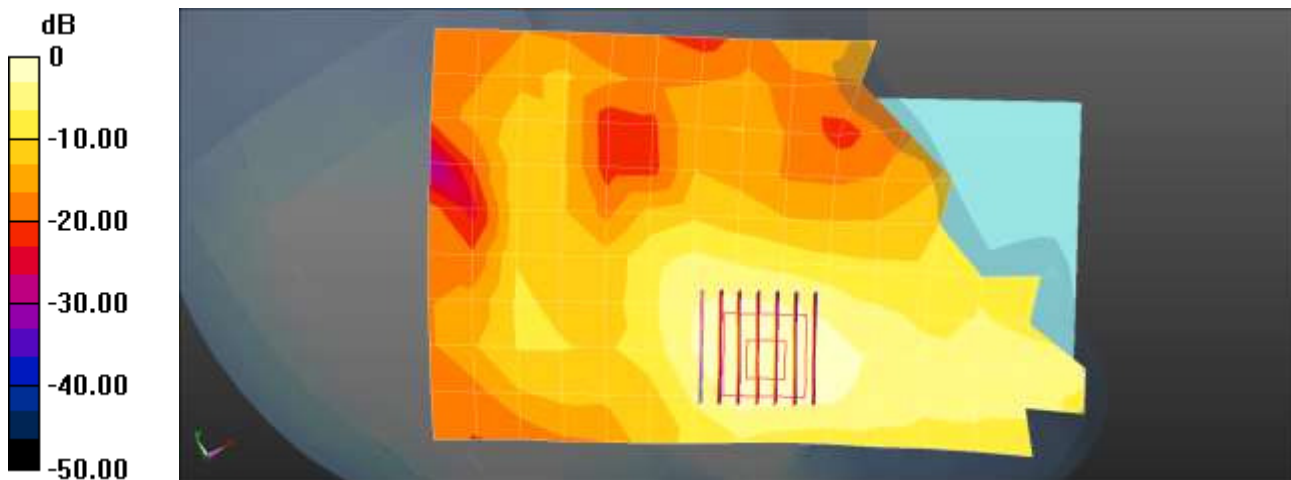

0 dB = 0.235 W/kg = -6.28 dBW/kg

Test Laboratory: HCT CO., LTD
 EUT Type: GSM/WCDMA/LTE Phone with Bluetooth, WLAN, NFC
 Liquid Temperature: 21.9 °C
 Ambient Temperature: 22.2 °C
 Test Date: 08/10/2016
 Plot No.: 11

DUT: LG-H990; Type: Bar

Communication System: UID 0, LTE Band 12; Frequency: 707.5 MHz; Duty Cycle: 1:1
 Medium parameters used (interpolated): $f = 707.5 \text{ MHz}$; $\sigma = 0.86 \text{ S/m}$; $\epsilon_r = 42.746$; $\rho = 1000 \text{ kg/m}^3$
 Phantom section: Right Section

DASY Configuration:

- Probe: ET3DV6 - SN1609; ConvF(6.81, 6.81, 6.81); Calibrated: 2016-03-18;
- Sensor-Surface: 4mm (Mechanical Surface Detection)
- Electronics: DAE3 Sn466; Calibrated: 2016-02-17
- Phantom: SAM Phantom
- Measurement SW: DASY4, Version 4.7 (80);

Configuration/LTE 12 Head Right Touch QPSK 10MHz 1RB 49offset 23095ch/Area Scan (8x13x1):

Measurement grid: $dx=15\text{mm}$, $dy=15\text{mm}$
 Maximum value of SAR (measured) = 0.168 W/kg

Configuration/LTE 12 Head Right Touch QPSK 10MHz 1RB 49offset 23095ch/Zoom Scan (5x5x7)/Cube

0: Measurement grid: $dx=8\text{mm}$, $dy=8\text{mm}$, $dz=5\text{mm}$
 Reference Value = 5.426 V/m; Power Drift = -0.09 dB
 Peak SAR (extrapolated) = 0.200 W/kg
SAR(1 g) = 0.166 W/kg; SAR(10 g) = 0.135 W/kg
 Maximum value of SAR (measured) = 0.172 W/kg

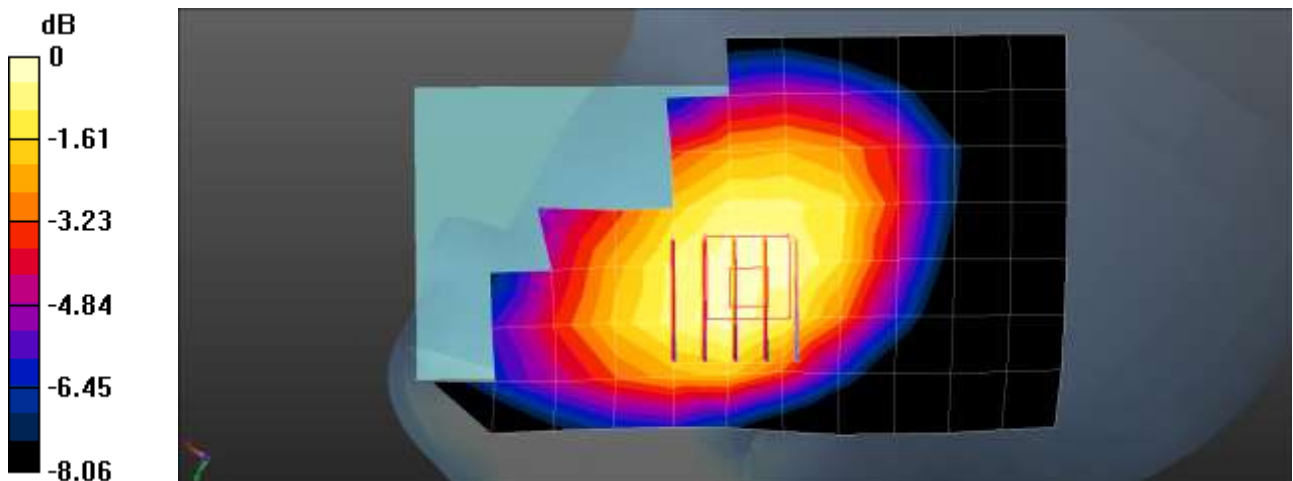

0 dB = 0.172 W/kg = -7.64 dBW/kg

Test Laboratory: HCT CO., LTD
 EUT Type: GSM/WCDMA/LTE Phone with Bluetooth, WLAN, NFC
 Liquid Temperature: 20.3 °C
 Ambient Temperature: 20.5 °C
 Test Date: 08/02/2016
 Plot No.: 12

DUT: LG-H990; Type: bar

Communication System: UID 0, LTE Band 41 (FCC); Frequency: 2680 MHz; Duty Cycle: 1:1.58
 Medium parameters used: $f = 2680$ MHz; $\sigma = 2.099$ S/m; $\epsilon_r = 38.046$; $\rho = 1000$ kg/m³
 Phantom section: Left Section

DASY Configuration:

- Probe: EX3DV4 - SN3903; ConvF(7.09, 7.09, 7.09); Calibrated: 2015-09-28;
- Sensor-Surface: 2mm (Mechanical Surface Detection)
- Electronics: DAE4 Sn1417; Calibrated: 2016-01-27
- Phantom: SAM
- Measurement SW: DASY4, Version 4.7 (80);

Configuration/LTE band 41 Left touch QPSK 20MHz 1RB 99offset 41490ch/Area Scan (10x15x1):

Measurement grid: dx=12mm, dy=12mm
 Maximum value of SAR (measured) = 0.0961 W/kg

Configuration/LTE band 41 Left touch QPSK 20MHz 1RB 99offset 41490ch/Zoom Scan (7x7x7)/Cube 0:

Measurement grid: dx=5mm, dy=5mm, dz=5mm
 Reference Value = 1.011 V/m; Power Drift = 0.11 dB
 Peak SAR (extrapolated) = 0.123 W/kg
SAR(1 g) = 0.068 W/kg; SAR(10 g) = 0.036 W/kg
 Maximum value of SAR (measured) = 0.0956 W/kg

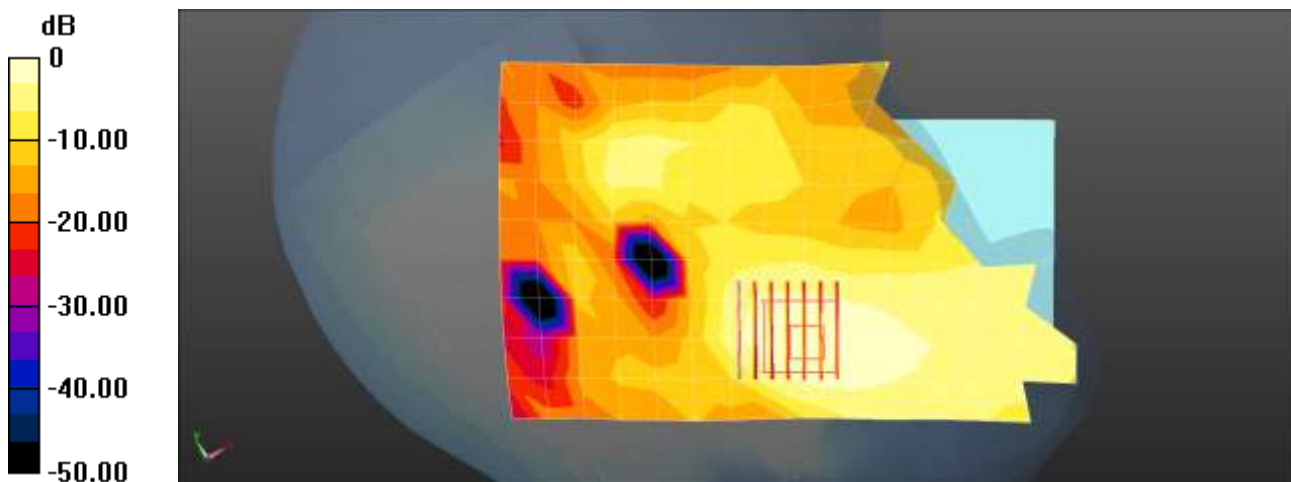

0 dB = 0.0961 W/kg = -10.17 dBW/kg

Test Laboratory: HCT CO., LTD
 EUT Type: GSM/WCDMA/LTE Phone with Bluetooth, WLAN, NFC
 Liquid Temperature: 21.4 °C
 Ambient Temperature: 21.7 °C
 Test Date: 08/12/2016
 Plot No.: 13

DUT: LG-H990; Type: bar

Communication System: 2450MHz FCC; Frequency: 2457 MHz; Duty Cycle: 1:1
 Medium parameters used (interpolated): $f = 2457$ MHz; $\sigma = 1.81$ mho/m; $\epsilon_r = 39.8$; $\rho = 1000$ kg/m³
 Phantom section: Left Section

DASY4 Configuration:

- Probe: EX3DV4 - SN3903; ConvF(7.35, 7.35, 7.35); Calibrated: 2015-09-28
- Sensor-Surface: 2mm (Mechanical Surface Detection)
- Electronics: DAE4 Sn1417; Calibrated: 2016-01-27
- Phantom: SAM Right; Type: SAM
- Measurement SW: DASY4, V4.7 Build 80
- Postprocessing SW: SEMCAD, V1.8 Build 186

802.11b Left Touch 1Mbps 10ch/Area Scan (10x15x1): Measurement grid: dx=12mm, dy=12mm
 Maximum value of SAR (measured) = 0.917 mW/g

802.11b Left Touch 1Mbps 10ch/Zoom Scan (7x7x7)/Cube 0: Measurement grid: dx=5mm, dy=5mm, dz=5mm

Reference Value = 12.0 V/m; Power Drift = 0.010 dB

Peak SAR (extrapolated) = 1.46 W/kg

SAR(1 g) = 0.702 mW/g; SAR(10 g) = 0.338 mW/g

Maximum value of SAR (measured) = 1.03 mW/g

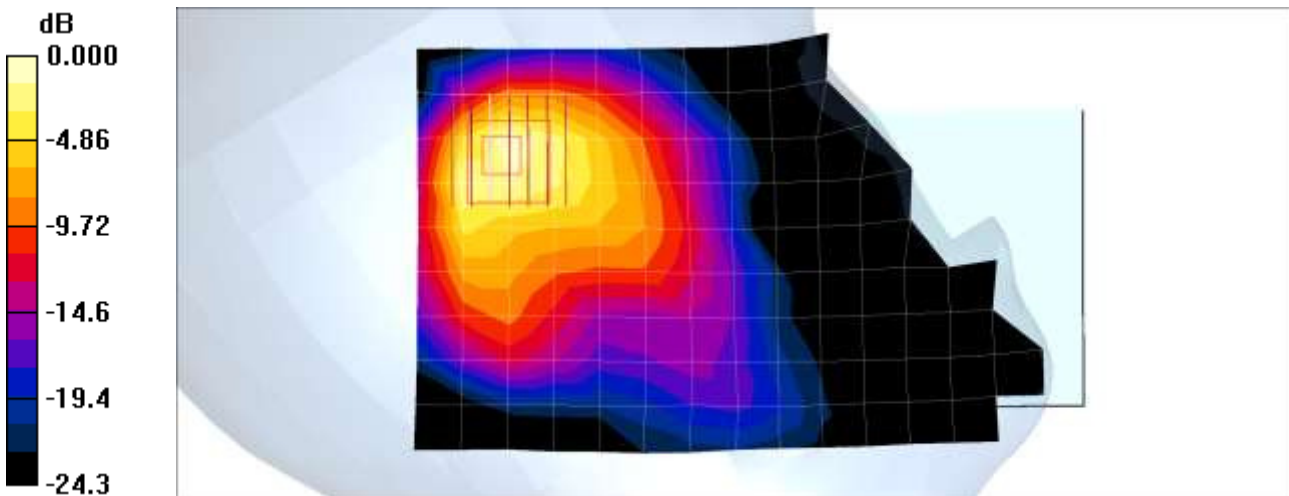

0 dB = 1.03mW/g

Test Laboratory: HCT CO., LTD
 EUT Type: GSM/WCDMA/LTE Phone with Bluetooth, WLAN, NFC
 Liquid Temperature: 21.3 °C
 Ambient Temperature: 21.5 °C
 Test Date: 08/16/2016
 Plot No.: 14

DUT: LG-H990; Type: bar

Communication System: WIFI 5GHz; Frequency: 5300 MHz; Duty Cycle: 1:1
 Medium parameters used: $f = 5300 \text{ MHz}$; $\sigma = 4.74 \text{ mho/m}$; $\epsilon_r = 34.6$; $\rho = 1000 \text{ kg/m}^3$
 Phantom section: Left Section

DASY4 Configuration:

- Probe: EX3DV4 - SN3903; ConvF(5.08, 5.08, 5.08); Calibrated: 2015-09-28
- Sensor-Surface: 1.4mm (Mechanical Surface Detection)
- Electronics: DAE4 Sn1417; Calibrated: 2016-01-27
- Phantom: SAM
- Measurement SW: DASY4, V4.7 Build 80
- Postprocessing SW: SEMCAD, V1.8 Build 186

802.11a Left Tilt 6Mbps 60ch 15C/Area Scan (11x19x1): Measurement grid: dx=10mm, dy=10mm
 Maximum value of SAR (measured) = 1.02 mW/g

802.11a Left Tilt 6Mbps 60ch 15C/Zoom Scan (7x7x7)/Cube 0: Measurement grid: dx=4mm, dy=4mm, dz=1.4mm; Graded Ratio:1.4

Reference Value = 5.23 V/m; Power Drift = -0.081 dB

Peak SAR (extrapolated) = 3.14 W/kg

SAR(1 g) = 0.621 mW/g; SAR(10 g) = 0.138 mW/g

Maximum value of SAR (measured) = 1.76 mW/g

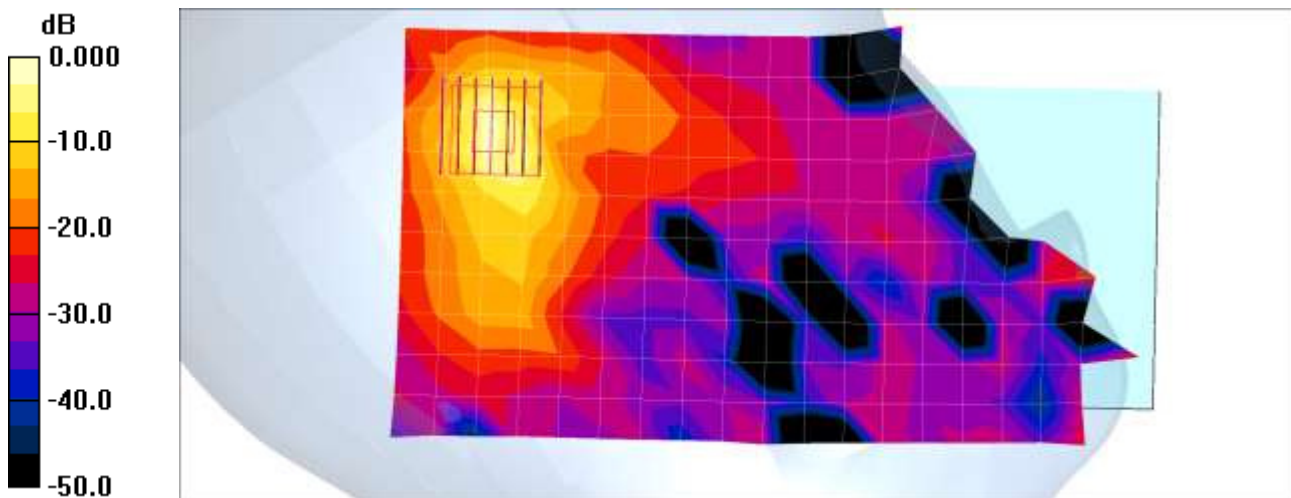

0 dB = 1.76mW/g

Test Laboratory: HCT CO., LTD
 EUT Type: GSM/WCDMA/LTE Phone with Bluetooth, WLAN, NFC
 Liquid Temperature: 21.3 °C
 Ambient Temperature: 21.5 °C
 Test Date: 08/16/2016
 Plot No.: 15

DUT: LG-H990; Type: bar

Communication System: WIFI 5GHz; Frequency: 5580 MHz; Duty Cycle: 1:1
 Medium parameters used (interpolated): $f = 5580$ MHz; $\sigma = 5.09$ mho/m; $\epsilon_r = 33.9$; $\rho = 1000$ kg/m³
 Phantom section: Left Section

DASY4 Configuration:

- Probe: EX3DV4 - SN3903; ConvF(4.7, 4.7, 4.7); Calibrated: 2015-09-28
- Sensor-Surface: 1.4mm (Mechanical Surface Detection)
- Electronics: DAE4 Sn1417; Calibrated: 2016-01-27
- Phantom: SAM
- Measurement SW: DASY4, V4.7 Build 80
- Postprocessing SW: SEMCAD, V1.8 Build 186

802.11a Left Tilt 6Mbps 116ch 15C 2 2/Area Scan (11x19x1): Measurement grid: dx=10mm, dy=10mm
 Maximum value of SAR (measured) = 1.67 mW/g

802.11a Left Tilt 6Mbps 116ch 15C 2 2/Zoom Scan (7x7x7)/Cube 0: Measurement grid: dx=4mm, dy=4mm, dz=1.4mm; Graded Ratio:1.4
 Reference Value = 5.05 V/m; Power Drift = 0.058 dB
 Peak SAR (extrapolated) = 4.65 W/kg
SAR(1 g) = 0.886 mW/g; SAR(10 g) = 0.189 mW/g
 Maximum value of SAR (measured) = 2.68 mW/g

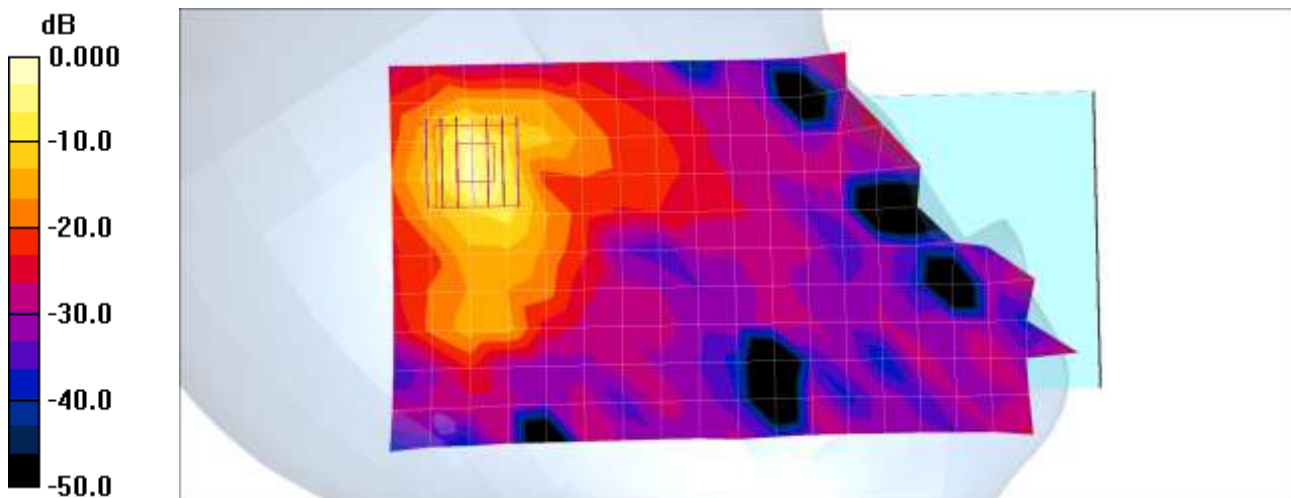

0 dB = 2.68mW/g

| | |
|----------------------|---|
| Test Laboratory: | HCT CO., LTD |
| EUT Type: | GSM/WCDMA/LTE Phone with Bluetooth, WLAN, NFC |
| Liquid Temperature: | 21.3 °C |
| Ambient Temperature: | 21.5 °C |
| Test Date: | 08/16/2016 |
| Plot No.: | 16 |

DUT: LG-H990; Type: bar

Communication System: WIFI 5GHz; Frequency: 5745 MHz; Duty Cycle: 1:1
 Medium parameters used (interpolated): $f = 5745$ MHz; $\sigma = 5.27$ mho/m; $\epsilon_r = 33.8$; $\rho = 1000$ kg/m³
 Phantom section: Left Section

DASY4 Configuration:

- Probe: EX3DV4 - SN3903; ConvF(4.6, 4.6, 4.6); Calibrated: 2015-09-28
- Sensor-Surface: 1.4mm (Mechanical Surface Detection)
- Electronics: DAE4 Sn1417; Calibrated: 2016-01-27
- Phantom: SAM
- Measurement SW: DASY4, V4.7 Build 80
- Postprocessing SW: SEMCAD, V1.8 Build 186

802.11a Left Tilt 6Mbps 149ch/Area Scan (11x19x1): Measurement grid: dx=10mm, dy=10mm
 Maximum value of SAR (measured) = 1.23 mW/g

802.11a Left Tilt 6Mbps 149ch/Zoom Scan (7x7x7)/Cube 0: Measurement grid: dx=4mm, dy=4mm, dz=1.4mm; Graded Ratio:1.4
 Reference Value = 6.97 V/m; Power Drift = -0.080 dB
 Peak SAR (extrapolated) = 4.78 W/kg
SAR(1 g) = 0.886 mW/g; SAR(10 g) = 0.189 mW/g
 Maximum value of SAR (measured) = 2.61 mW/g

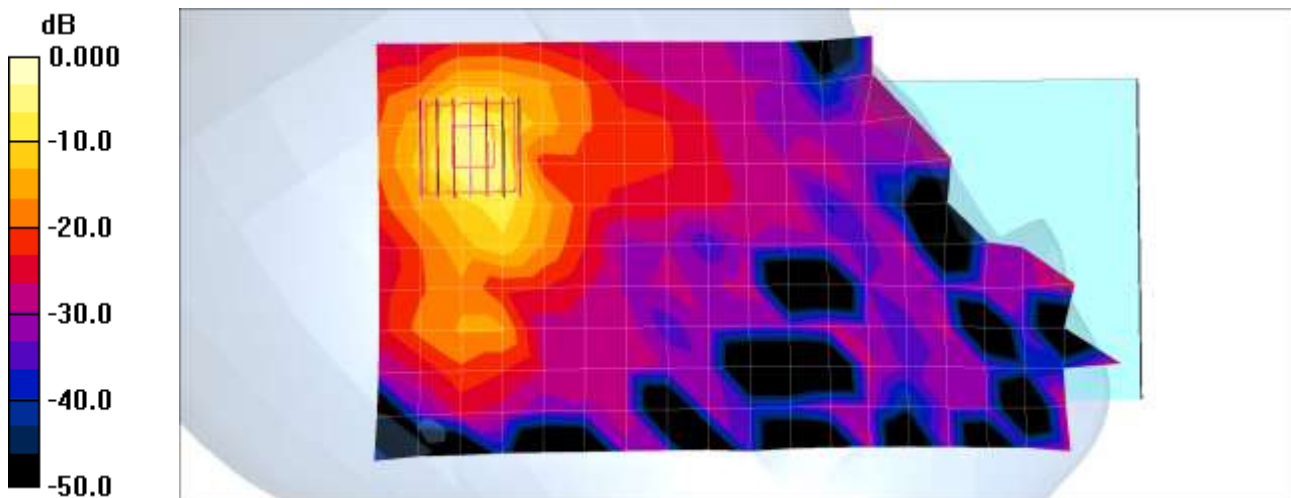

0 dB = 2.61mW/g

Test Laboratory: HCT CO., LTD
 EUT Type: GSM/WCDMA/LTE Phone with Bluetooth, WLAN, NFC
 Liquid Temperature: 21.3 °C
 Ambient Temperature: 21.5 °C
 Test Date: 08/16/2016
 Plot No.: 17

DUT: LG-H990; Type: bar

Communication System: WIFI 5GHz; Frequency: 5785 MHz; Duty Cycle: 1:1
 Medium parameters used (interpolated): $f = 5785 \text{ MHz}$; $\sigma = 5.34 \text{ mho/m}$; $\epsilon_r = 33.6$; $\rho = 1000 \text{ kg/m}^3$
 Phantom section: Left Section

DASY4 Configuration:

- Probe: EX3DV4 - SN3903; ConvF(4.6, 4.6, 4.6); Calibrated: 2015-09-28
- Sensor-Surface: 1.4mm (Mechanical Surface Detection)
- Electronics: DAE4 Sn1417; Calibrated: 2016-01-27
- Phantom: SAM
- Measurement SW: DASY4, V4.7 Build 80
- Postprocessing SW: SEMCAD, V1.8 Build 186

802.11a Left Tilt 6Mbps 157ch/Area Scan (11x19x1): Measurement grid: dx=10mm, dy=10mm
 Maximum value of SAR (measured) = 1.22 mW/g

802.11a Left Tilt 6Mbps 157ch/Zoom Scan (7x7x7)/Cube 0: Measurement grid: dx=4mm, dy=4mm, dz=1.4mm; Graded Ratio:1.4
 Reference Value = 7.78 V/m; Power Drift = 0.025 dB
 Peak SAR (extrapolated) = 4.82 W/kg
SAR(1 g) = 0.876 mW/g; SAR(10 g) = 0.184 mW/g
 Maximum value of SAR (measured) = 2.56 mW/g

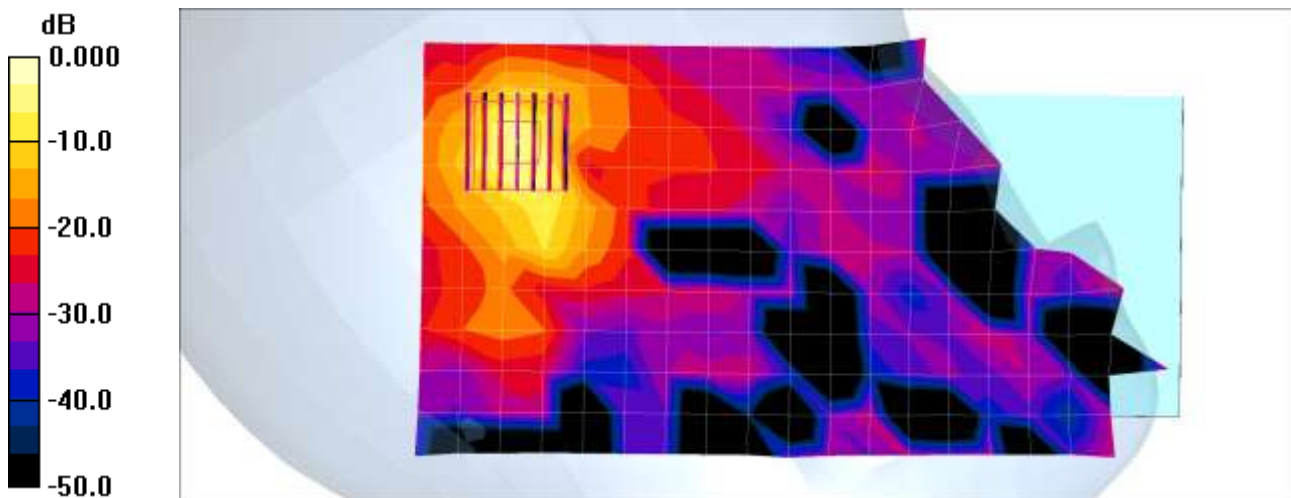

0 dB = 2.56mW/g

Test Laboratory: HCT CO., LTD
 EUT Type: GSM/WCDMA/LTE Phone with Bluetooth, WLAN, NFC
 Liquid Temperature: 20.5 °C
 Ambient Temperature: 20.8 °C
 Test Date: 08/11/2016
 Plot No.: 18

DUT: LG-H990; Type: Bar

Communication System: UID 0, GSM 850; Frequency: 836.6 MHz; Duty Cycle: 1:8.3
 Medium parameters used (interpolated): $f = 836.6 \text{ MHz}$; $\sigma = 0.954 \text{ S/m}$; $\epsilon_r = 56.482$; $\rho = 1000 \text{ kg/m}^3$
 Phantom section: Center Section

DASY Configuration:

- Probe: ET3DV6 - SN1609; ConvF(6.16, 6.16, 6.16); Calibrated: 2016-03-18;
- Sensor-Surface: 4mm (Mechanical Surface Detection)
- Electronics: DAE3 Sn466; Calibrated: 2016-02-17
- Phantom: Triple Flat Phantom
- Measurement SW: DASY4, Version 4.7 (80);

Configuration/GSM850 Body rear 190ch/Area Scan (8x14x1): Measurement grid: dx=15mm, dy=15mm
 Maximum value of SAR (measured) = 0.371 W/kg

Configuration/GSM850 Body rear 190ch/Zoom Scan (5x5x7)/Cube 0: Measurement grid: dx=8mm, dy=8mm, dz=5mm

Reference Value = 14.62 V/m; Power Drift = 0.03 dB

Peak SAR (extrapolated) = 0.576 W/kg

SAR(1 g) = 0.347 W/kg; SAR(10 g) = 0.203 W/kg

Maximum value of SAR (measured) = 0.384 W/kg

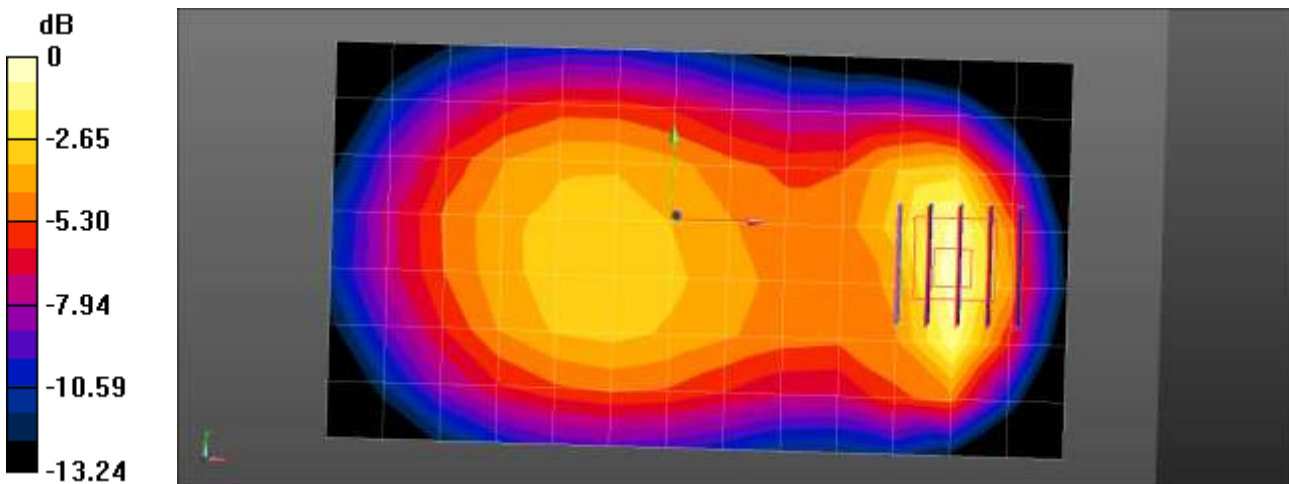

$0 \text{ dB} = 0.384 \text{ W/kg} = -4.16 \text{ dBW/kg}$

Test Laboratory: HCT CO., LTD
 EUT Type: GSM/WCDMA/LTE Phone with Bluetooth, WLAN, NFC
 Liquid Temperature: 20.5 °C
 Ambient Temperature: 20.8 °C
 Test Date: 08/11/2016
 Plot No.: 19

Communication System: UID 0, GSM 850; Frequency: 836.6 MHz; Duty Cycle: 1:2.77
 Medium parameters used (interpolated): $f = 836.6$ MHz; $\sigma = 0.954$ S/m; $\epsilon_r = 56.482$; $\rho = 1000$ kg/m³
 Phantom section: Center Section

DASY Configuration:

- Probe: ET3DV6 - SN1609; ConvF(6.16, 6.16, 6.16); Calibrated: 2016-03-18;
- Sensor-Surface: 4mm (Mechanical Surface Detection)
- Electronics: DAE3 Sn466; Calibrated: 2016-02-17
- Phantom: Triple Flat Phantom
- Measurement SW: DASY4, Version 4.7 (80);

Configuration/GSM850 Body rear 3Tx 190ch/Area Scan (8x14x1): Measurement grid: dx=15mm, dy=15mm
 Maximum value of SAR (measured) = 0.501 W/kg

Configuration/GSM850 Body rear 3Tx 190ch/Zoom Scan (5x5x7)/Cube 0: Measurement grid: dx=8mm, dy=8mm, dz=5mm
 Reference Value = 17.41 V/m; Power Drift = -0.15 dB
 Peak SAR (extrapolated) = 0.766 W/kg
SAR(1 g) = 0.463 W/kg; SAR(10 g) = 0.270 W/kg
 Maximum value of SAR (measured) = 0.517 W/kg

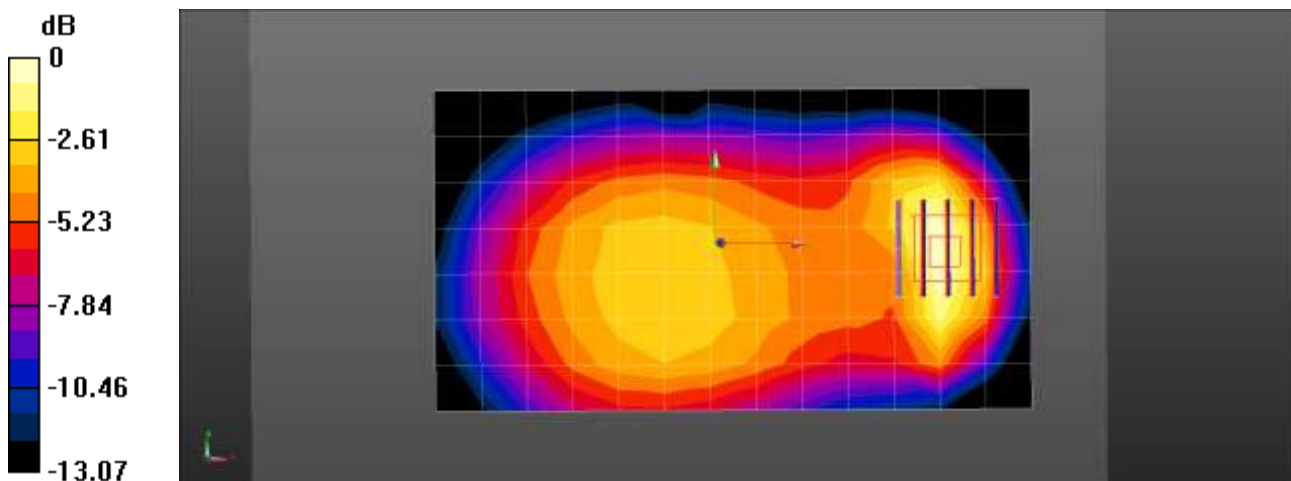

0 dB = 0.517 W/kg = -2.87 dBW/kg

Test Laboratory: HCT CO., LTD
 EUT Type: GSM/WCDMA/LTE Phone with Bluetooth, WLAN, NFC
 Liquid Temperature: 19.8 °C
 Ambient Temperature: 20.1 °C
 Test Date: 08/08/2016
 Plot No.: 20

DUT: LG-H990; Type: Bar

Communication System: UID 0, GSM 1900; Frequency: 1880 MHz; Duty Cycle: 1:8.3
 Medium parameters used: $f = 1880$ MHz; $\sigma = 1.533$ S/m; $\epsilon_r = 54.923$; $\rho = 1000$ kg/m³
 Phantom section: Center Section

DASY Configuration:

- Probe: EX3DV4 - SN3967; ConvF(7.95, 7.95, 7.95); Calibrated: 2015-12-16;
- Sensor-Surface: 2mm (Mechanical Surface Detection)
- Electronics: DAE3 Sn446; Calibrated: 2016-01-25
- Phantom: Triple Flat Phantom
- Measurement SW: DASY4, Version 4.7 (80);

Configuration/GSM1900 Body Rear 661ch/Area Scan (8x14x1): Measurement grid: dx=15mm, dy=15mm
 Maximum value of SAR (measured) = 0.408 W/kg

Configuration/GSM1900 Body Rear 661ch/Zoom Scan (5x5x7)/Cube 0: Measurement grid: dx=8mm, dy=8mm, dz=5mm

Reference Value = 9.290 V/m; Power Drift = 0.16 dB

Peak SAR (extrapolated) = 0.702 W/kg

SAR(1 g) = 0.391 W/kg; SAR(10 g) = 0.213 W/kg

Maximum value of SAR (measured) = 0.554 W/kg

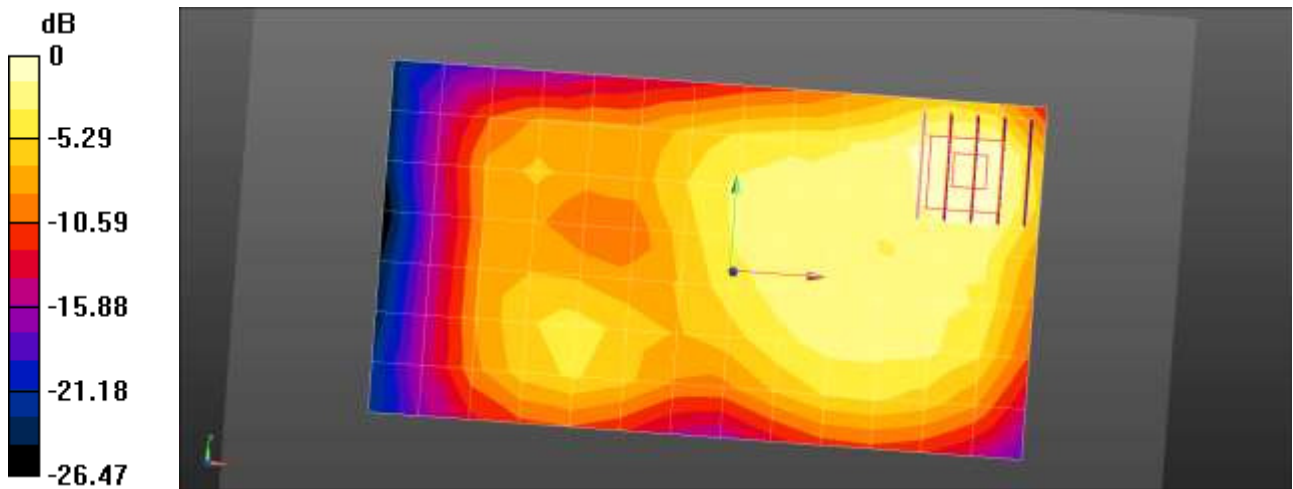

0 dB = 0.408 W/kg = -3.90 dBW/kg

Test Laboratory: HCT CO., LTD
 EUT Type: GSM/WCDMA/LTE Phone with Bluetooth, WLAN, NFC
 Liquid Temperature: 19.8 °C
 Ambient Temperature: 20.0 °C
 Test Date: 08/25/2016
 Plot No.: 21

DUT: LG-H990; Type: Bar

Communication System: UID 0, GSM 1900; Frequency: 1850.2 MHz; Duty Cycle: 1:2.77
 Medium parameters used (interpolated): $f = 1850.2$ MHz; $\sigma = 1.462$ S/m; $\epsilon_r = 52.478$; $\rho = 1000$ kg/m³
 Phantom section: Center Section

DASY Configuration:

- Probe: EX3DV4 - SN3967; ConvF(7.95, 7.95, 7.95); Calibrated: 2015-12-16;
- Sensor-Surface: 2mm (Mechanical Surface Detection)
- Electronics: DAE3 Sn504; Calibrated: 2016-07-26
- Phantom: Triple Flat Phantom
- Measurement SW: DASY4, Version 4.7 (80);

Configuration/GSM1900 Body Rear 3Tx 512ch/Area Scan (8x14x1): Measurement grid: dx=15mm, dy=15mm
 Maximum value of SAR (measured) = 0.414 W/kg

Configuration/GSM1900 Body Rear 3Tx 512ch/Zoom Scan (5x5x7)/Cube 0: Measurement grid: dx=8mm, dy=8mm, dz=5mm
 Reference Value = 9.219 V/m; Power Drift = -0.10 dB
 Peak SAR (extrapolated) = 0.597 W/kg
SAR(1 g) = 0.331 W/kg; SAR(10 g) = 0.177 W/kg
 Maximum value of SAR (measured) = 0.472 W/kg

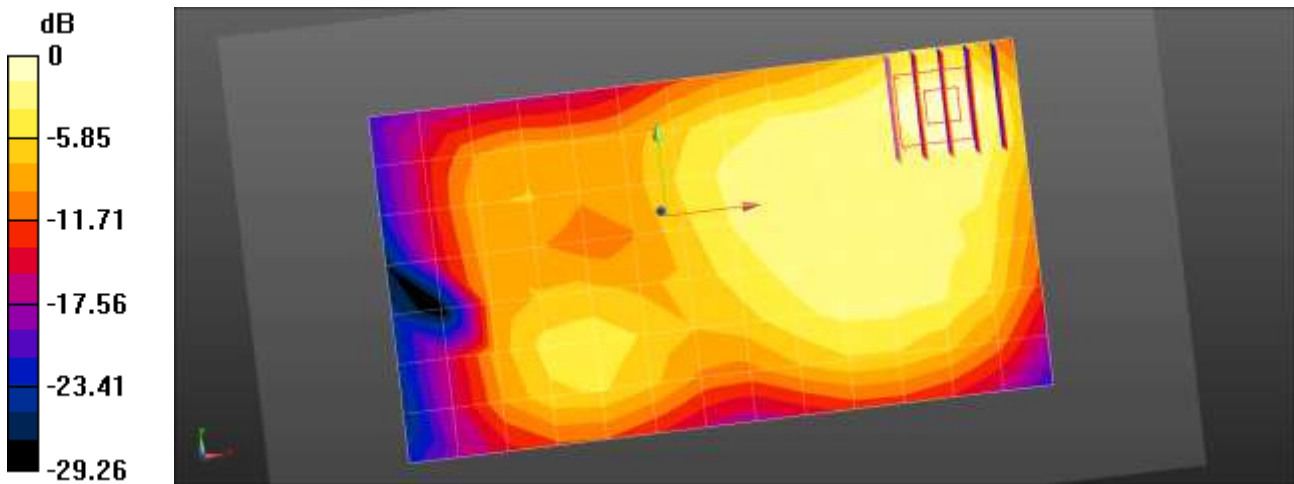

Test Laboratory: HCT CO., LTD
 EUT Type: GSM/WCDMA/LTE Phone with Bluetooth, WLAN, NFC
 Liquid Temperature: 20.5 °C
 Ambient Temperature: 20.8 °C
 Test Date: 08/11/2016
 Plot No.: 22

DUT: LG-H990; Type: Bar

Communication System: UID 0, WCDMA850; Frequency: 836.6 MHz; Duty Cycle: 1:1
 Medium parameters used (interpolated): $f = 836.6$ MHz; $\sigma = 0.954$ S/m; $\epsilon_r = 56.482$; $\rho = 1000$ kg/m³
 Phantom section: Center Section

DASY Configuration:

- Probe: ET3DV6 - SN1609; ConvF(6.16, 6.16, 6.16); Calibrated: 2016-03-18;
- Sensor-Surface: 4mm (Mechanical Surface Detection)
- Electronics: DAE3 Sn466; Calibrated: 2016-02-17
- Phantom: Triple Flat Phantom
- Measurement SW: DASY4, Version 4.7 (80);

Configuration/WCDMA850 Body rear 4183ch/Area Scan (8x14x1): Measurement grid: dx=15mm, dy=15mm
 Maximum value of SAR (measured) = 0.486 W/kg

Configuration/WCDMA850 Body rear 4183ch/Zoom Scan (5x5x7)/Cube 0: Measurement grid: dx=8mm, dy=8mm, dz=5mm
 Reference Value = 16.70 V/m; Power Drift = 0.14 dB
 Peak SAR (extrapolated) = 0.714 W/kg
SAR(1 g) = 0.433 W/kg; SAR(10 g) = 0.253 W/kg
 Maximum value of SAR (measured) = 0.477 W/kg

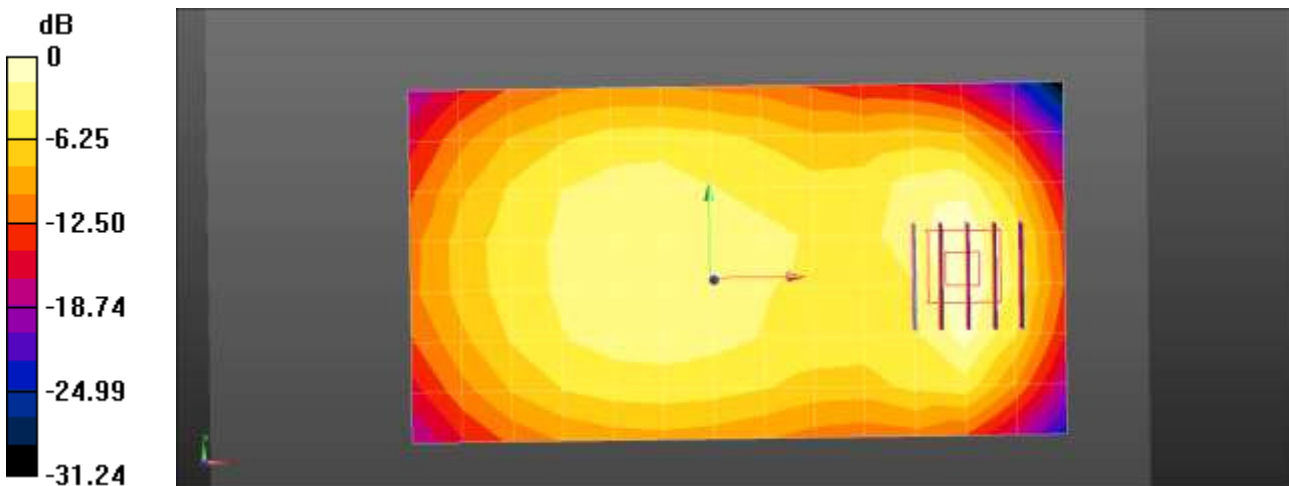

0 dB = 0.486 W/kg = -3.13 dBW/kg

Test Laboratory: HCT CO., LTD
 EUT Type: GSM/WCDMA/LTE Phone with Bluetooth, WLAN, NFC
 Liquid Temperature: 22.7 °C
 Ambient Temperature: 23.0 °C
 Test Date: 08/09/2016
 Plot No.: 23

DUT: LG-H990; Type: Bar

Communication System: UID 0, WCDMA IV; Frequency: 1732.4 MHz; Duty Cycle: 1:1
 Medium parameters used (interpolated): $f = 1732.4$ MHz; $\sigma = 1.473$ S/m; $\epsilon_r = 52.683$; $\rho = 1000$ kg/m³
 Phantom section: Center Section

DASY Configuration:

- Probe: EX3DV4 - SN3967; ConvF(8.04, 8.04, 8.04); Calibrated: 2015-12-16;
- Sensor-Surface: 2mm (Mechanical Surface Detection)
- Electronics: DAE3 Sn446; Calibrated: 2016-01-25
- Phantom: Triple Flat Phantom
- Measurement SW: DASY4, Version 4.7 (80);

Configuration/WCDMA1700 Body Rear 1412ch/Area Scan (8x14x1): Measurement grid: dx=15mm, dy=15mm
 Maximum value of SAR (measured) = 0.471 W/kg

Configuration/WCDMA1700 Body Rear 1412ch/Zoom Scan (5x5x7)/Cube 0: Measurement grid: dx=8mm, dy=8mm, dz=5mm
 Reference Value = 10.71 V/m; Power Drift = -0.03 dB
 Peak SAR (extrapolated) = 0.619 W/kg
SAR(1 g) = 0.356 W/kg; SAR(10 g) = 0.208 W/kg
 Maximum value of SAR (measured) = 0.493 W/kg

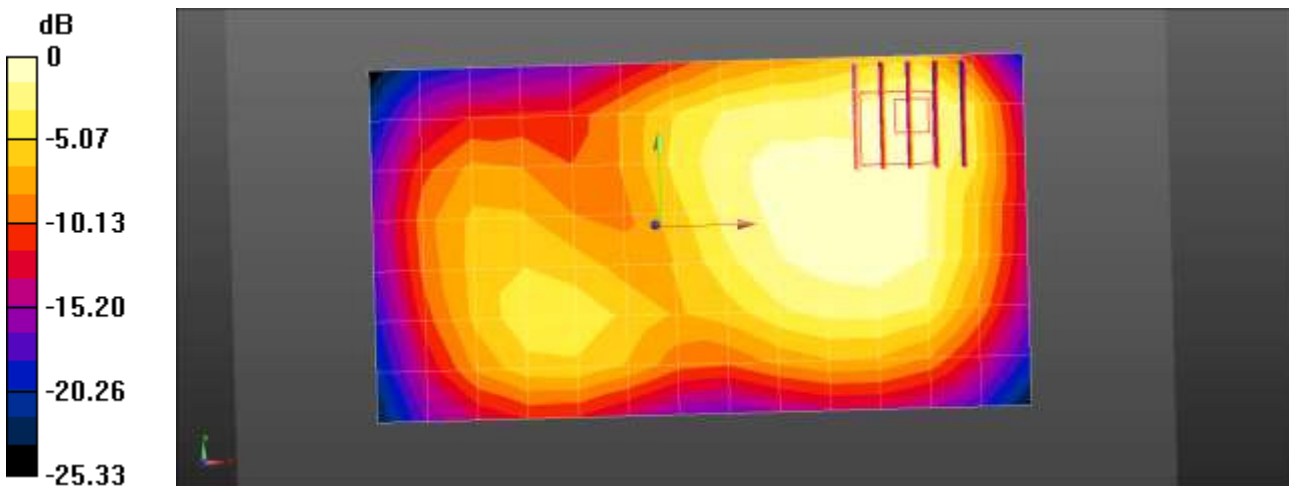

0 dB = 0.471 W/kg = -3.27 dBW/kg

Test Laboratory: HCT CO., LTD
 EUT Type: GSM/WCDMA/LTE Phone with Bluetooth, WLAN, NFC
 Liquid Temperature: 19.5 °C
 Ambient Temperature: 19.7 °C
 Test Date: 08/05/2016
 Plot No.: 24

DUT: LG-H990; Type: Bar

Communication System: UID 0, WCDMA1900; Frequency: 1880 MHz; Duty Cycle: 1:1
 Medium parameters used: $f = 1880 \text{ MHz}$; $\sigma = 1.55 \text{ S/m}$; $\epsilon_r = 50.825$; $\rho = 1000 \text{ kg/m}^3$
 Phantom section: Center Section

DASY Configuration:

- Probe: EX3DV4 - SN3967; ConvF(7.95, 7.95, 7.95); Calibrated: 2015-12-16;
- Sensor-Surface: 2mm (Mechanical Surface Detection)
- Electronics: DAE3 Sn446; Calibrated: 2016-01-25
- Phantom: Triple Flat Phantom
- Measurement SW: DASY4, Version 4.7 (80);

Configuration/WCDMA1900 Body Rear 9400ch/Area Scan (9x14x1): Measurement grid: $dx=15\text{mm}$, $dy=15\text{mm}$
 Maximum value of SAR (measured) = 0.836 W/kg

Configuration/WCDMA1900 Body Rear 9400ch/Zoom Scan (5x5x7)/Cube 0: Measurement grid: $dx=8\text{mm}$, $dy=8\text{mm}$, $dz=5\text{mm}$
 Reference Value = 14.41 V/m; Power Drift = 0.01 dB
 Peak SAR (extrapolated) = 1.21 W/kg
SAR(1 g) = 0.673 W/kg; SAR(10 g) = 0.362 W/kg
 Maximum value of SAR (measured) = 0.920 W/kg

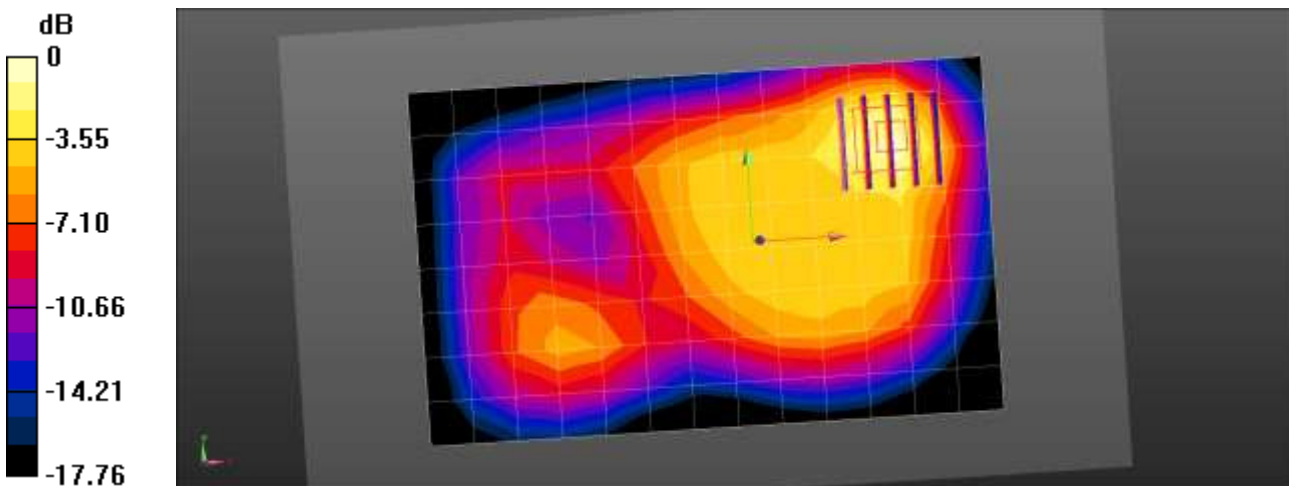

$0 \text{ dB} = 0.920 \text{ W/kg} = -0.36 \text{ dBW/kg}$

Test Laboratory: HCT CO., LTD
 EUT Type: GSM/WCDMA/LTE Phone with Bluetooth, WLAN, NFC
 Liquid Temperature: 19.5 °C
 Ambient Temperature: 19.7 °C
 Test Date: 08/05/2016
 Plot No.: 25

DUT: LG-H990; Type: Bar

Communication System: UID 0, LTE band 2; Frequency: 1860 MHz; Duty Cycle: 1:1
 Medium parameters used: $f = 1860$ MHz; $\sigma = 1.524$ S/m; $\epsilon_r = 50.905$; $\rho = 1000$ kg/m³
 Phantom section: Center Section

DASY Configuration:

- Probe: EX3DV4 - SN3967; ConvF(7.95, 7.95, 7.95); Calibrated: 2015-12-16;
- Sensor-Surface: 2mm (Mechanical Surface Detection)
- Electronics: DAE3 Sn446; Calibrated: 2016-01-25
- Phantom: Triple Flat Phantom
- Measurement SW: DASY4, Version 4.7 (80);

Configuration/LTE2 Body Rear 20MHz 1RB 99offset 18700ch/Area Scan (8x14x1): Measurement grid: dx=15mm, dy=15mm
 Maximum value of SAR (measured) = 0.747 W/kg

Configuration/LTE2 Body Rear 20MHz 1RB 99offset 18700ch/Zoom Scan (5x5x7)/Cube 0: Measurement grid: dx=8mm, dy=8mm, dz=5mm
 Reference Value = 10.70 V/m; Power Drift = -0.04 dB
 Peak SAR (extrapolated) = 1.33 W/kg
SAR(1 g) = 0.724 W/kg; SAR(10 g) = 0.384 W/kg
 Maximum value of SAR (measured) = 1.04 W/kg

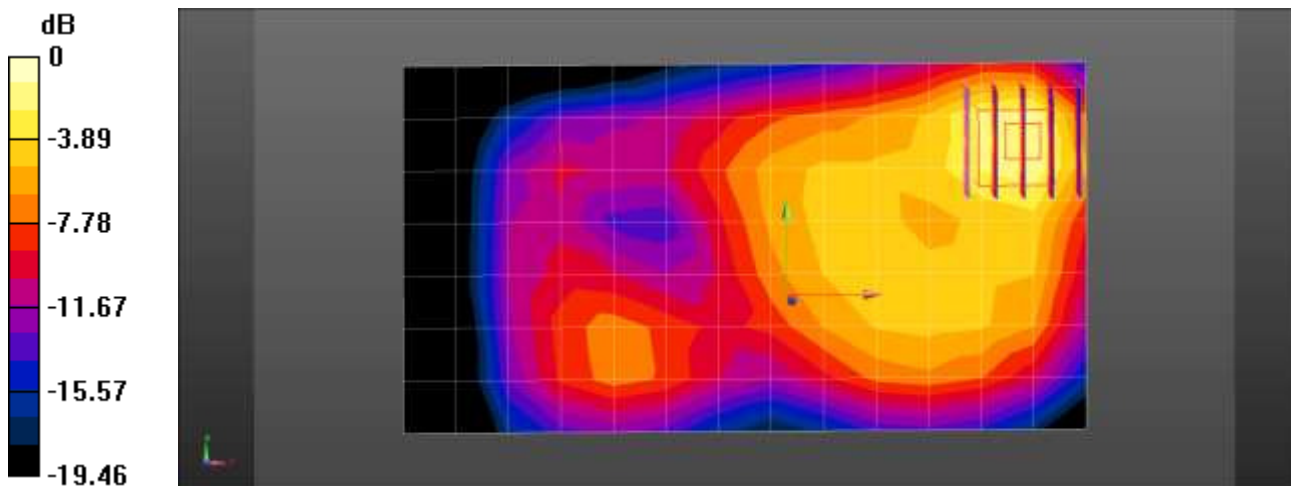

0 dB = 1.04 W/kg = 0.17 dBW/kg

Test Laboratory: HCT CO., LTD
 EUT Type: GSM/WCDMA/LTE Phone with Bluetooth, WLAN, NFC
 Liquid Temperature: 19.8 °C
 Ambient Temperature: 20.0 °C
 Test Date: 09/08/2016
 Plot No.: 26

DUT: LG-H990; Type: bar

Communication System: UID 0, LTE band 2; Frequency: 1880 MHz; Duty Cycle: 1:1
 Medium parameters used: $f = 1880$ MHz; $\sigma = 1.558$ S/m; $\epsilon_r = 50.746$; $\rho = 1000$ kg/m³
 Phantom section: Center Section

DASY Configuration:

- Probe: EX3DV4 - SN3967; ConvF(7.95, 7.95, 7.95); Calibrated: 2015-12-16;
- Sensor-Surface: 2mm (Mechanical Surface Detection)
- Electronics: DAE3 Sn504; Calibrated: 2016-07-26
- Phantom: Triple Flat Phantom
- Measurement SW: DASY4, Version 4.7 (80);

Configuration/LTE band 2 Body Rear 20MHz QPSK 1RB 0 offset 18900ch/Area Scan (8x14x1):

Measurement grid: dx=15mm, dy=15mm
 Maximum value of SAR (measured) = 0.855 W/kg

Configuration/LTE band 2 Body Rear 20MHz QPSK 1RB 0 offset 18900ch/Zoom Scan (5x5x7)/Cube 0:

Measurement grid: dx=8mm, dy=8mm, dz=5mm
 Reference Value = 9.099 V/m; Power Drift = -0.09 dB
 Peak SAR (extrapolated) = 1.30 W/kg
SAR(1 g) = 0.712 W/kg; SAR(10 g) = 0.373 W/kg
 Maximum value of SAR (measured) = 1.02 W/kg

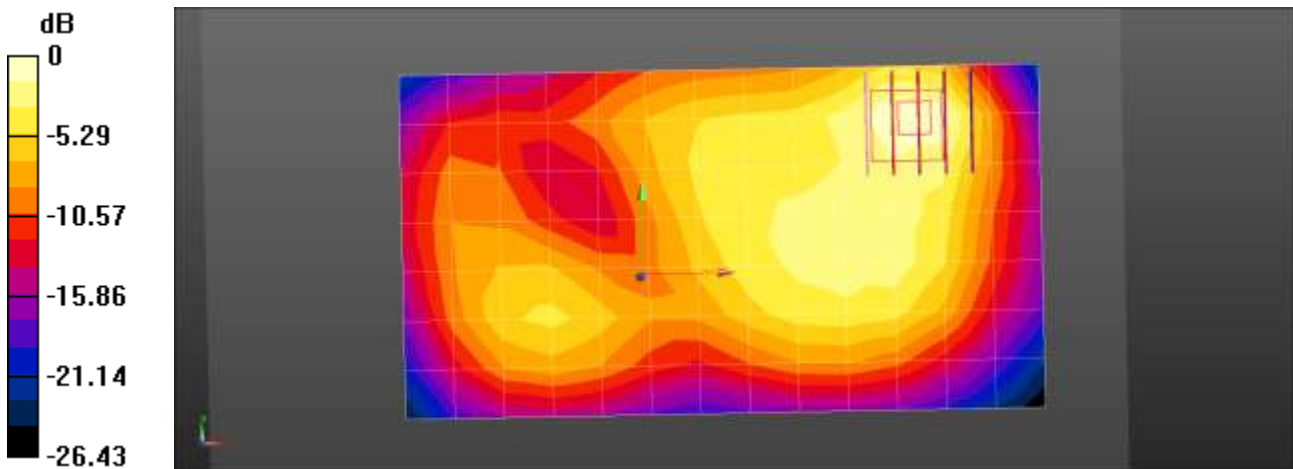

0 dB = 0.855 W/kg = -0.68 dBW/kg

Test Laboratory: HCT CO., LTD
 EUT Type: GSM/WCDMA/LTE Phone with Bluetooth, WLAN, NFC
 Liquid Temperature: 22.7 °C
 Ambient Temperature: 23.0 °C
 Test Date: 08/09/2016
 Plot No.: 27

DUT: LG-H990; Type: Bar

Communication System: UID 0, LTE Band 4; Frequency: 1732.5 MHz; Duty Cycle: 1:1
 Medium parameters used (interpolated): $f = 1732.5$ MHz; $\sigma = 1.473$ S/m; $\epsilon_r = 52.682$; $\rho = 1000$ kg/m³
 Phantom section: Center Section

DASY Configuration:

- Probe: EX3DV4 - SN3967; ConvF(8.04, 8.04, 8.04); Calibrated: 2015-12-16;
- Sensor-Surface: 2mm (Mechanical Surface Detection)
- Electronics: DAE3 Sn446; Calibrated: 2016-01-25
- Phantom: Triple Flat Phantom
- Measurement SW: DASY4, Version 4.7 (80);

Configuration/LTE4 Body Rear 20MHz 1RB 49offset 20175ch/Area Scan (8x14x1): Measurement grid: dx=15mm, dy=15mm
 Maximum value of SAR (measured) = 0.501 W/kg

Configuration/LTE4 Body Rear 20MHz 1RB 49offset 20175ch/Zoom Scan (5x5x7)/Cube 0: Measurement grid: dx=8mm, dy=8mm, dz=5mm
 Reference Value = 7.715 V/m; Power Drift = 0.04 dB
 Peak SAR (extrapolated) = 0.830 W/kg
SAR(1 g) = 0.456 W/kg; SAR(10 g) = 0.259 W/kg
 Maximum value of SAR (measured) = 0.639 W/kg

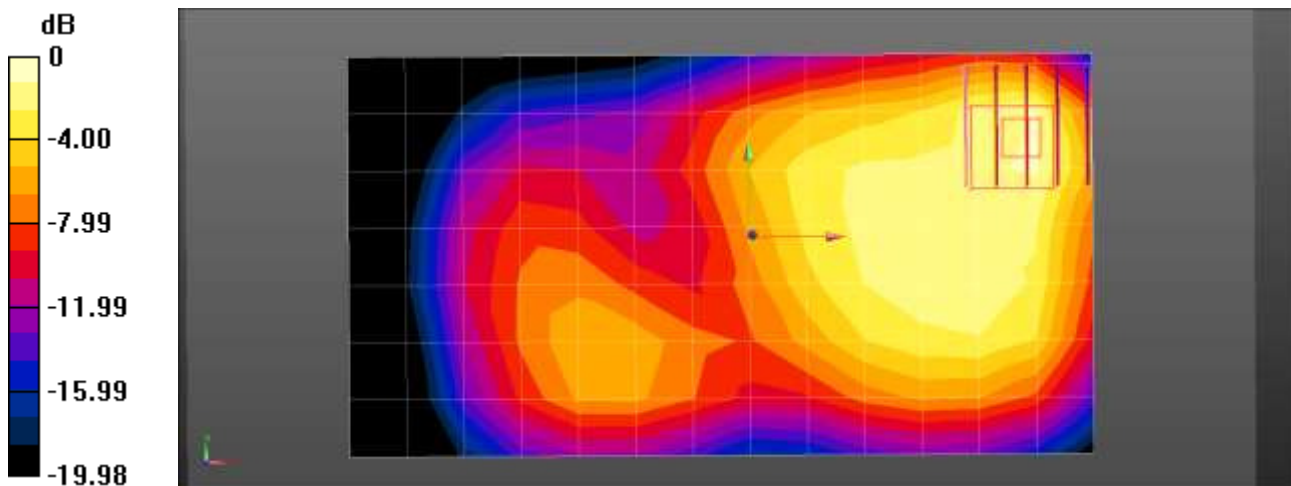

0 dB = 0.639 W/kg = -1.94 dBW/kg

Test Laboratory: HCT CO., LTD
 EUT Type: GSM/WCDMA/LTE Phone with Bluetooth, WLAN, NFC
 Liquid Temperature: 20.5 °C
 Ambient Temperature: 20.8 °C
 Test Date: 08/11/2016
 Plot No.: 28

DUT: LG-H990; Type: Bar

Communication System: UID 0, LTE Band 5; Frequency: 836.5 MHz; Duty Cycle: 1:1
 Medium parameters used (interpolated): $f = 836.5 \text{ MHz}$; $\sigma = 0.953 \text{ S/m}$; $\epsilon_r = 56.484$; $\rho = 1000 \text{ kg/m}^3$
 Phantom section: Center Section

DASY Configuration:

- Probe: ET3DV6 - SN1609; ConvF(6.16, 6.16, 6.16); Calibrated: 2016-03-18;
- Sensor-Surface: 4mm (Mechanical Surface Detection)
- Electronics: DAE3 Sn466; Calibrated: 2016-02-17
- Phantom: Triple Flat Phantom
- Measurement SW: DASY4, Version 4.7 (80);

Configuration/LTE 5 Body rear QPSK 10MHz 1RB 0offset 20525ch/Area Scan (8x14x1): Measurement grid: $dx=15\text{mm}$, $dy=15\text{mm}$
 Maximum value of SAR (measured) = 0.549 W/kg

Configuration/LTE 5 Body rear QPSK 10MHz 1RB 0offset 20525ch/Zoom Scan (5x5x7)/Cube 0:
 Measurement grid: $dx=8\text{mm}$, $dy=8\text{mm}$, $dz=5\text{mm}$
 Reference Value = 19.22 V/m; Power Drift = -0.05 dB
 Peak SAR (extrapolated) = 0.823 W/kg
SAR(1 g) = 0.491 W/kg; SAR(10 g) = 0.287 W/kg
 Maximum value of SAR (measured) = 0.547 W/kg

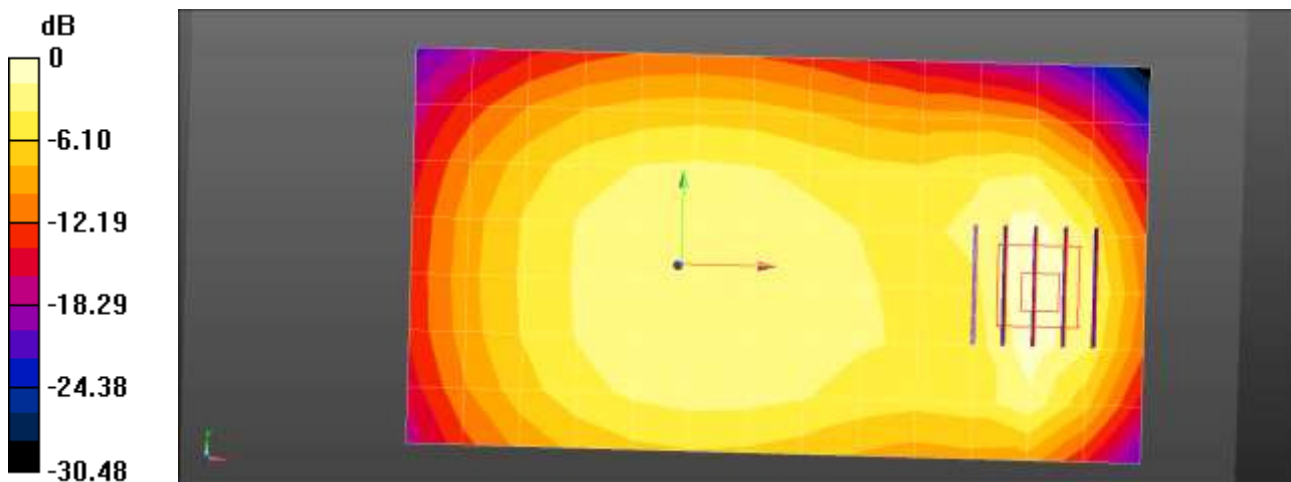

0 dB = 0.549 W/kg = -2.61 dBW/kg

Test Laboratory: HCT CO., LTD
 EUT Type: GSM/WCDMA/LTE Phone with Bluetooth, WLAN, NFC
 Liquid Temperature: 20.1 °C
 Ambient Temperature: 20.4 °C
 Test Date: 08/03/2016
 Plot No.: 29

DUT: LG-H990; Type: bar

Communication System: UID 0, LTE Band 7; Frequency: 2510 MHz; Duty Cycle: 1:1
 Medium parameters used: $f = 2510$ MHz; $\sigma = 2.063$ S/m; $\epsilon_r = 51.084$; $\rho = 1000$ kg/m³
 Phantom section: Center Section

DASY Configuration:

- Probe: EX3DV4 - SN3903; ConvF(7.22, 7.22, 7.22); Calibrated: 2015-09-28;
- Sensor-Surface: 2mm (Mechanical Surface Detection)
- Electronics: DAE4 Sn1417; Calibrated: 2016-01-27
- Phantom: Triple Flat Phantom
- Measurement SW: DASY4, Version 4.7 (80);

Configuration/LTE Band 7 Body Rear QPSK 20MHz 1RB 99offset 20850ch/Area Scan (9x17x1):

Measurement grid: dx=12mm, dy=12mm
 Maximum value of SAR (measured) = 0.696 W/kg

Configuration/LTE Band 7 Body Rear QPSK 20MHz 1RB 99offset 20850ch/Zoom Scan (7x7x7)/Cube 0:

Measurement grid: dx=5mm, dy=5mm, dz=5mm
 Reference Value = 6.627 V/m; Power Drift = 0.16 dB
 Peak SAR (extrapolated) = 1.48 W/kg

SAR(1 g) = 0.633 W/kg; SAR(10 g) = 0.270 W/kg

Maximum value of SAR (measured) = 0.978 W/kg

Configuration/LTE Band 7 Body Rear QPSK 20MHz 1RB 99offset 20850ch/Zoom Scan (7x7x7)/Cube 1:

Measurement grid: dx=5mm, dy=5mm, dz=5mm
 Reference Value = 6.627 V/m; Power Drift = 0.16 dB
 Peak SAR (extrapolated) = 1.10 W/kg

SAR(1 g) = 0.450 W/kg; SAR(10 g) = 0.206 W/kg

Maximum value of SAR (measured) = 0.725 W/kg

Configuration/LTE Band 7 Body Rear QPSK 20MHz 1RB 99offset 20850ch/Zoom Scan (7x7x7)/Cube 2:

Measurement grid: dx=5mm, dy=5mm, dz=5mm
 Reference Value = 6.627 V/m; Power Drift = 0.16 dB
 Peak SAR (extrapolated) = 1.49 W/kg

SAR(1 g) = 0.620 W/kg; SAR(10 g) = 0.239 W/kg

Maximum value of SAR (measured) = 1.01 W/kg

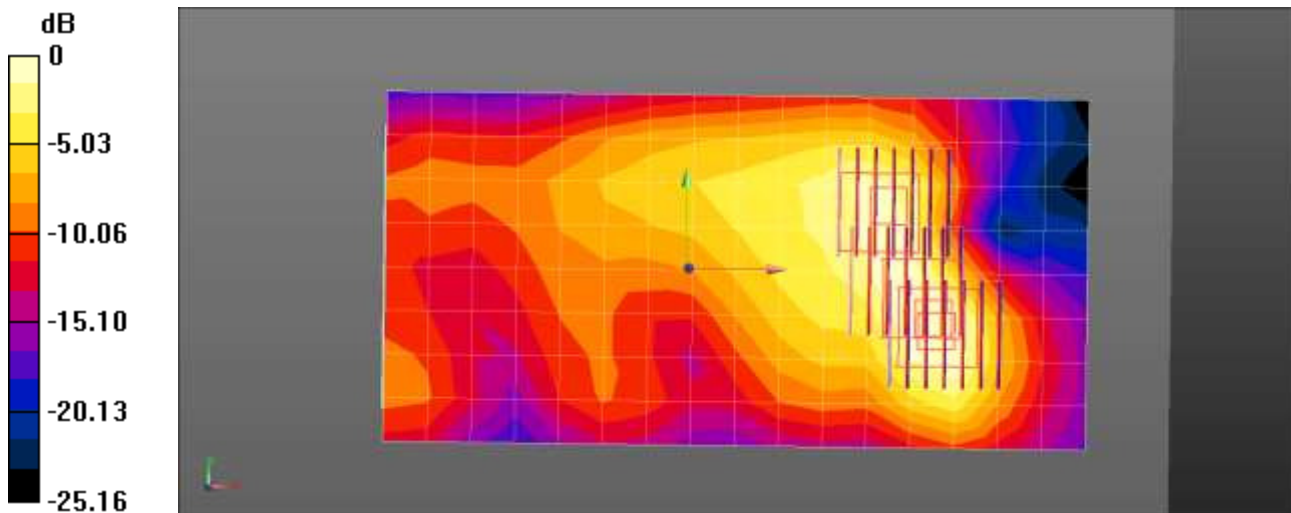

0 dB = 0.696 W/kg = -1.57 dBW/kg

Test Laboratory: HCT CO., LTD
 EUT Type: GSM/WCDMA/LTE Phone with Bluetooth, WLAN, NFC
 Liquid Temperature: 21.9 °C
 Ambient Temperature: 22.2 °C
 Test Date: 08/10/2016
 Plot No.: 30

DUT: LG-H990; Type: Bar

Communication System: UID 0, LTE Band 12; Frequency: 707.5 MHz; Duty Cycle: 1:1
 Medium parameters used (interpolated): $f = 707.5 \text{ MHz}$; $\sigma = 0.939 \text{ S/m}$; $\epsilon_r = 55.685$; $\rho = 1000 \text{ kg/m}^3$
 Phantom section: Center Section

DASY Configuration:

- Probe: ET3DV6 - SN1609; ConvF(6.25, 6.25, 6.25); Calibrated: 2016-03-18;
- Sensor-Surface: 4mm (Mechanical Surface Detection)
- Electronics: DAE3 Sn466; Calibrated: 2016-02-17
- Phantom: Triple Flat Phantom
- Measurement SW: DASY4, Version 4.7 (80);

Configuration/LTE 12 Body rear QPSK 10MHz 1RB 49offset 23095ch/Area Scan (8x14x1): Measurement grid: $dx=15\text{mm}$, $dy=15\text{mm}$
 Maximum value of SAR (measured) = 0.318 W/kg

Configuration/LTE 12 Body rear QPSK 10MHz 1RB 49offset 23095ch/Zoom Scan (5x5x7)/Cube 0: Measurement grid: $dx=8\text{mm}$, $dy=8\text{mm}$, $dz=5\text{mm}$
 Reference Value = 17.09 V/m; Power Drift = -0.02 dB
 Peak SAR (extrapolated) = 0.484 W/kg
SAR(1 g) = 0.287 W/kg; SAR(10 g) = 0.171 W/kg
 Maximum value of SAR (measured) = 0.320 W/kg

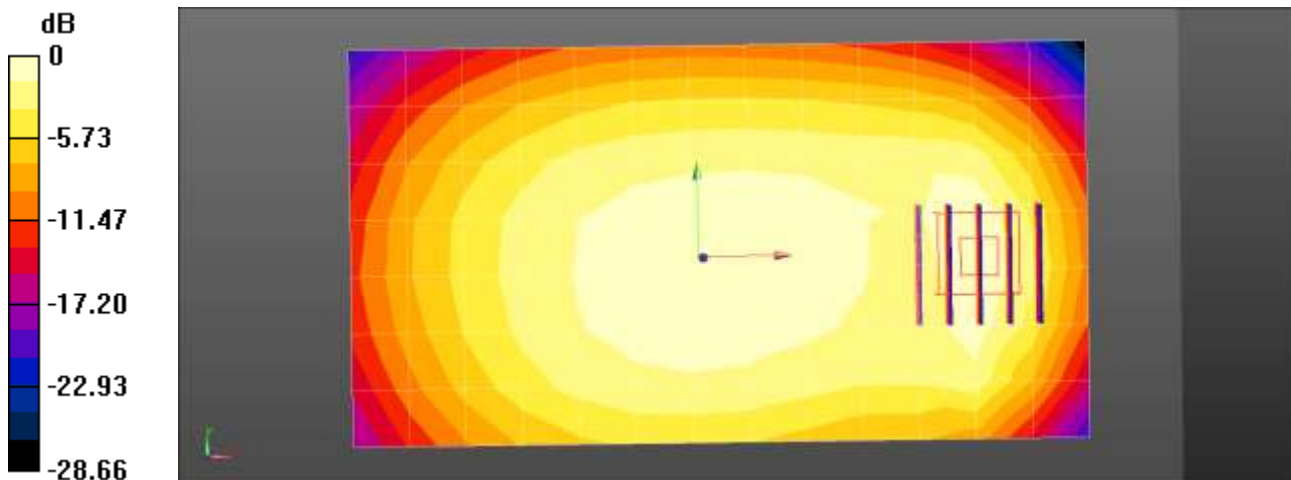

$0 \text{ dB} = 0.318 \text{ W/kg} = -4.97 \text{ dBW/kg}$

| | |
|----------------------|---|
| Test Laboratory: | HCT CO., LTD |
| EUT Type: | GSM/WCDMA/LTE Phone with Bluetooth, WLAN, NFC |
| Liquid Temperature: | 20.1 °C |
| Ambient Temperature: | 20.2 °C |
| Test Date: | 08/03/2016 |
| Plot No.: | 31 |

DUT: LG-H990; Type: bar

Communication System: UID 0, LTE Band 41 (FCC); Frequency: 2680 MHz; Duty Cycle: 1:1.58
 Medium parameters used: $f = 2680$ MHz; $\sigma = 2.273$ S/m; $\epsilon_r = 50.482$; $\rho = 1000$ kg/m³
 Phantom section: Center Section

DASY Configuration:

- Probe: EX3DV4 - SN3903; ConvF(7.22, 7.22, 7.22); Calibrated: 2015-09-28;
- Sensor-Surface: 2mm (Mechanical Surface Detection)
- Electronics: DAE4 Sn1417; Calibrated: 2016-01-27
- Phantom: Triple Flat Phantom
- Measurement SW: DASY4, Version 4.7 (80);

Configuration/LTE Band 41 Body Rear QPSK 20MHz 1RB 99 offset 41490ch/Area Scan (9x17x1):

Measurement grid: dx=12mm, dy=12mm
 Maximum value of SAR (measured) = 0.381 W/kg

Configuration/LTE Band 41 Body Rear QPSK 20MHz 1RB 99 offset 41490ch/Zoom Scan (7x7x7)/Cube

0: Measurement grid: dx=5mm, dy=5mm, dz=5mm
 Reference Value = 3.018 V/m; Power Drift = -0.09 dB
 Peak SAR (extrapolated) = 0.735 W/kg
SAR(1 g) = 0.257 W/kg; SAR(10 g) = 0.097 W/kg
 Maximum value of SAR (measured) = 0.426 W/kg

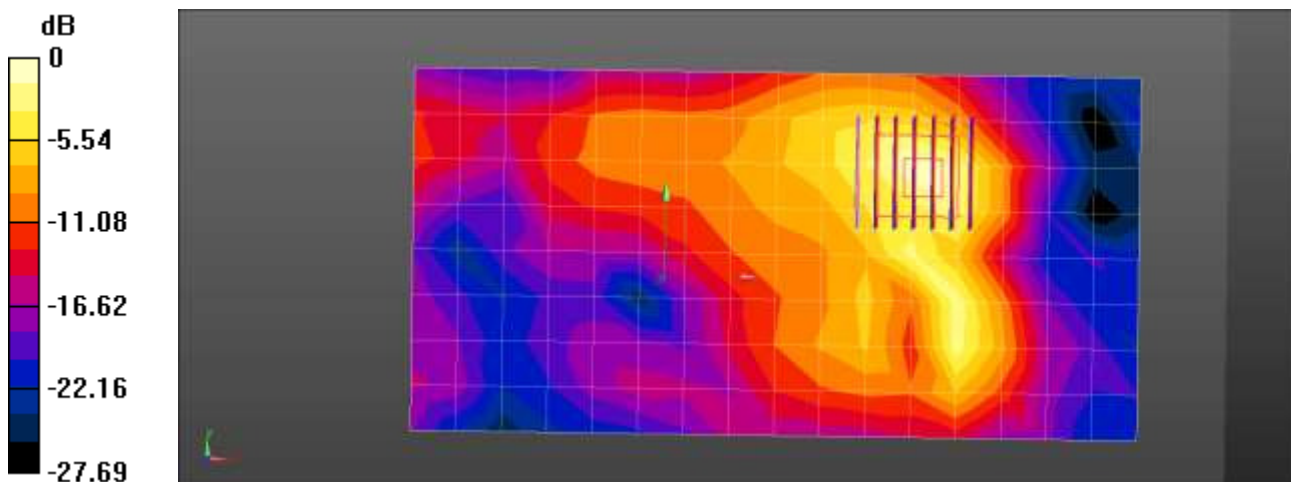

0 dB = 0.381 W/kg = -4.19 dBW/kg

Test Laboratory: HCT CO., LTD
 EUT Type: GSM/WCDMA/LTE Phone with Bluetooth, WLAN, NFC
 Liquid Temperature: 21.4 °C
 Ambient Temperature: 21.7 °C
 Test Date: 08/12/2016
 Plot No.: 32

DUT: LG-H990; Type: bar

Communication System: 2450MHz FCC; Frequency: 2457 MHz; Duty Cycle: 1:1
 Medium parameters used (interpolated): $f = 2457$ MHz; $\sigma = 1.96$ mho/m; $\epsilon_r = 51.7$; $\rho = 1000$ kg/m³
 Phantom section: Center Section

DASY4 Configuration:

- Probe: EX3DV4 - SN3903; ConvF(7.38, 7.38, 7.38); Calibrated: 2015-09-28
- Sensor-Surface: 2mm (Mechanical Surface Detection)
- Electronics: DAE4 Sn1417; Calibrated: 2016-01-27
- Phantom: Triple Flat Phantom
- Measurement SW: DASY4, V4.7 Build 80
- Postprocessing SW: SEMCAD, V1.8 Build 186

802.11b Body rear 1Mbps 10ch/Area Scan (9x16x1): Measurement grid: dx=12mm, dy=12mm
 Maximum value of SAR (measured) = 0.287 mW/g

802.11b Body rear 1Mbps 10ch/Zoom Scan (7x7x7)/Cube 0: Measurement grid: dx=5mm, dy=5mm, dz=5mm

Reference Value = 2.66 V/m; Power Drift = 0.055 dB

Peak SAR (extrapolated) = 0.396 W/kg

SAR(1 g) = 0.189 mW/g; SAR(10 g) = 0.089 mW/g

Maximum value of SAR (measured) = 0.281 mW/g

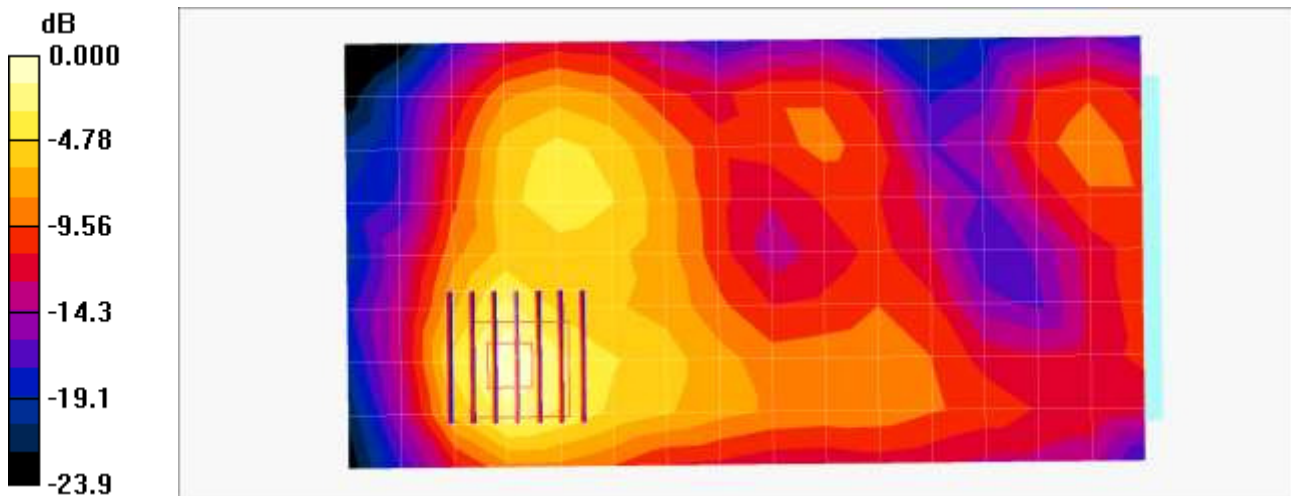

0 dB = 0.281mW/g

Test Laboratory: HCT CO., LTD
 EUT Type: GSM/WCDMA/LTE Phone with Bluetooth, WLAN, NFC
 Liquid Temperature: 21.2 °C
 Ambient Temperature: 21.4 °C
 Test Date: 08/17/2016
 Plot No.: 33

DUT: LG-H990; Type: bar

Communication System: WIFI 5GHz; Frequency: 5300 MHz; Duty Cycle: 1:1
 Medium parameters used: $f = 5300$ MHz; $\sigma = 5.52$ mho/m; $\epsilon_r = 46.7$; $\rho = 1000$ kg/m³
 Phantom section: Center Section

DASY4 Configuration:

- Probe: EX3DV4 - SN3903; ConvF(4.42, 4.42, 4.42); Calibrated: 2015-09-28
- Sensor-Surface: 1.4mm (Mechanical Surface Detection)
- Electronics: DAE4 Sn1417; Calibrated: 2016-01-27
- Phantom: Triple Flat Phantom
- Measurement SW: DASY4, V4.7 Build 80
- Postprocessing SW: SEMCAD, V1.8 Build 186

802.11a UNII-2A Body worn rear 6Mbps 60ch/Area Scan (11x19x1): Measurement grid: dx=10mm, dy=10mm
 Maximum value of SAR (measured) = 0.135 mW/g

802.11a UNII-2A Body worn rear 6Mbps 60ch/Zoom Scan (7x7x7)/Cube 0: Measurement grid: dx=4mm, dy=4mm, dz=1.4mm; Graded Ratio:1.4
 Reference Value = 1.17 V/m; Power Drift = 0.077 dB
 Peak SAR (extrapolated) = 0.247 W/kg
SAR(1 g) = 0.060 mW/g; SAR(10 g) = 0.022 mW/g
 Maximum value of SAR (measured) = 0.152 mW/g

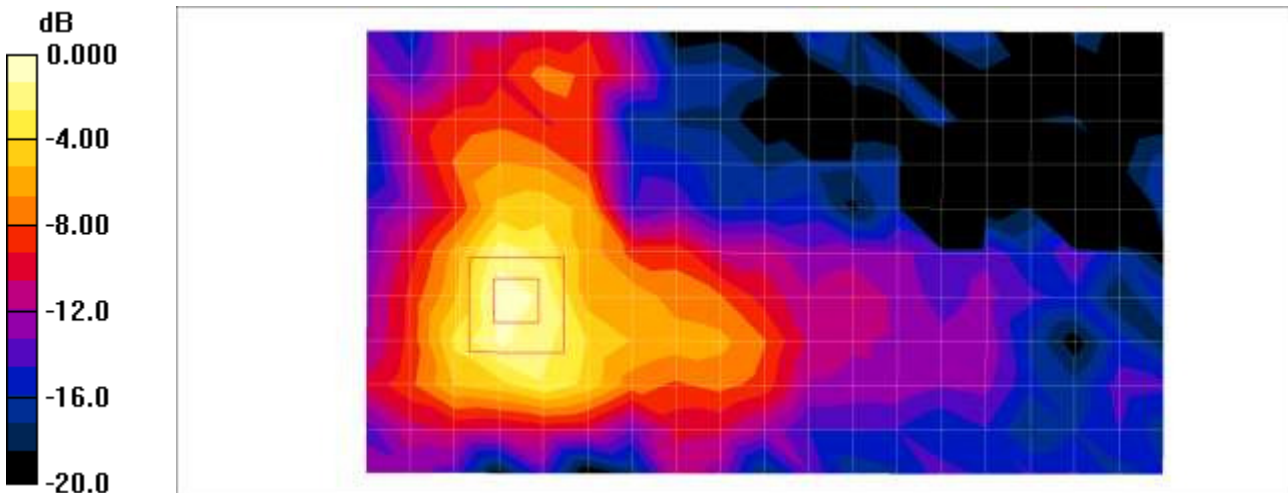

0 dB = 0.152mW/g

Test Laboratory: HCT CO., LTD
EUT Type: GSM/WCDMA/LTE Phone with Bluetooth, WLAN, NFC
Liquid Temperature: 21.2 °C
Ambient Temperature: 21.4 °C
Test Date: 08/17/2016
Plot No.: 34

DUT: LG-H990; Type: bar

Communication System: WIFI 5GHz; Frequency: 5500 MHz; Duty Cycle: 1:1
Medium parameters used: $f = 5500$ MHz; $\sigma = 5.85$ mho/m; $\epsilon_r = 46.2$; $\rho = 1000$ kg/m³
Phantom section: Center Section

DASY4 Configuration:

- Probe: EX3DV4 - SN3903; ConvF(3.88, 3.88, 3.88); Calibrated: 2015-09-28
- Sensor-Surface: 1.4mm (Mechanical Surface Detection)
- Electronics: DAE4 Sn1417; Calibrated: 2016-01-27
- Phantom: Triple Flat Phantom
- Measurement SW: DASY4, V4.7 Build 80
- Postprocessing SW: SEMCAD, V1.8 Build 186

802.11a UNII-2C Body rear 6Mbps 100ch/Area Scan (11x19x1): Measurement grid: dx=10mm, dy=10mm
Maximum value of SAR (measured) = 0.139 mW/g

802.11a UNII-2C Body rear 6Mbps 100ch/Zoom Scan (7x7x7)/Cube 0: Measurement grid: dx=4mm, dy=4mm, dz=1.4mm; Graded Ratio:1.4
Reference Value = 1.56 V/m; Power Drift = 0.085 dB
Peak SAR (extrapolated) = 0.237 W/kg
SAR(1 g) = 0.057 mW/g; SAR(10 g) = 0.018 mW/g
Maximum value of SAR (measured) = 0.154 mW/g

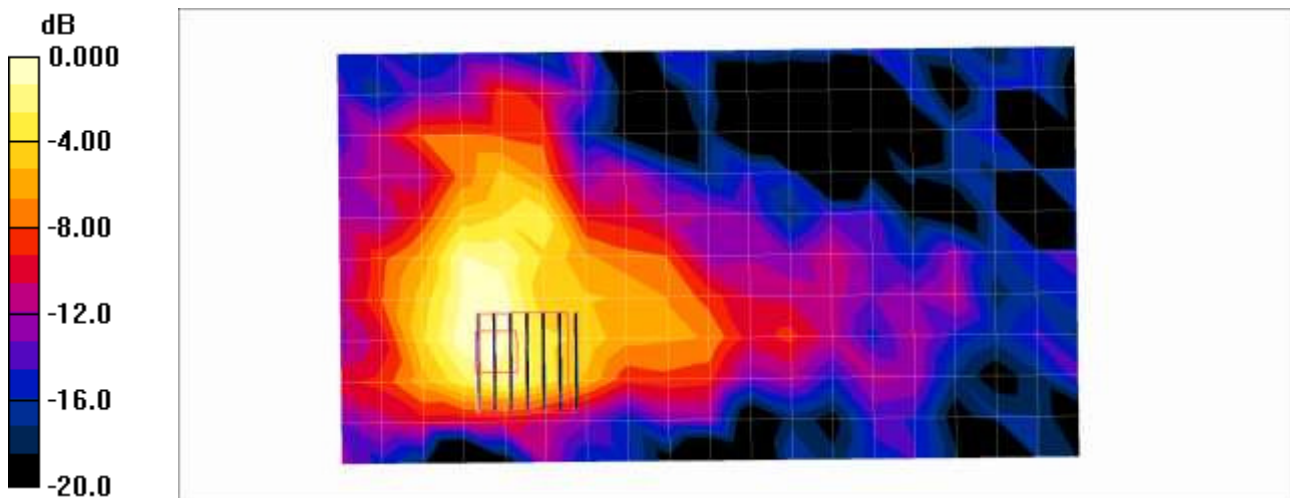

0 dB = 0.154mW/g

Test Laboratory: HCT CO., LTD
 EUT Type: GSM/WCDMA/LTE Phone with Bluetooth, WLAN, NFC
 Liquid Temperature: 21.2 °C
 Ambient Temperature: 21.4 °C
 Test Date: 08/17/2016
 Plot No.: 35

DUT: LG-H990; Type: bar

Communication System: WIFI 5GHz; Frequency: 5745 MHz; Duty Cycle: 1:1
 Medium parameters used (interpolated): $f = 5745 \text{ MHz}$; $\sigma = 6.22 \text{ mho/m}$; $\epsilon_r = 46.6$; $\rho = 1000 \text{ kg/m}^3$
 Phantom section: Center Section

DASY4 Configuration:

- Probe: EX3DV4 - SN3903; ConvF(4.05, 4.05, 4.05); Calibrated: 2015-09-28
- Sensor-Surface: 1.4mm (Mechanical Surface Detection)
- Electronics: DAE4 Sn1417; Calibrated: 2016-01-27
- Phantom: Triple Flat Phantom
- Measurement SW: DASY4, V4.7 Build 80
- Postprocessing SW: SEMCAD, V1.8 Build 186

802.11a UNII-3 Body rear 6Mbps 149ch/Area Scan (11x19x1): Measurement grid: dx=10mm, dy=10mm
 Maximum value of SAR (measured) = 0.140 mW/g

802.11a UNII-3 Body rear 6Mbps 149ch/Zoom Scan (7x7x7)/Cube 0: Measurement grid: dx=4mm, dy=4mm, dz=1.4mm; Graded Ratio:1.4
 Reference Value = 0.455 V/m; Power Drift = 0.053 dB
 Peak SAR (extrapolated) = 0.271 W/kg
SAR(1 g) = 0.060 mW/g; SAR(10 g) = 0.022 mW/g
 Maximum value of SAR (measured) = 0.155 mW/g

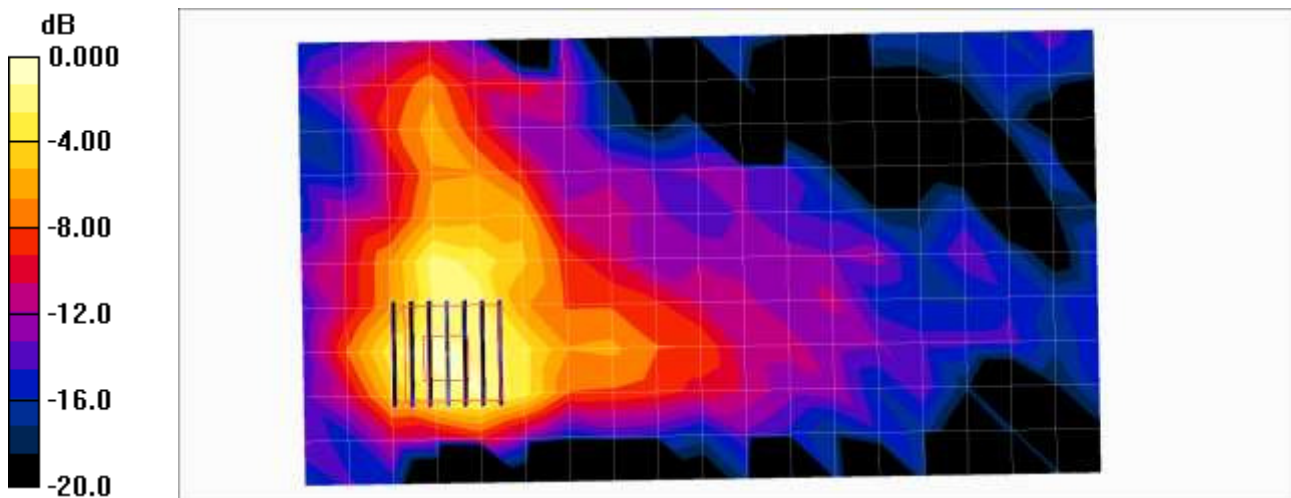

0 dB = 0.155mW/g

Test Laboratory: HCT CO., LTD
 EUT Type: GSM/WCDMA/LTE Phone with Bluetooth, WLAN, NFC
 Liquid Temperature: 20.1 °C
 Ambient Temperature: 20.4 °C
 Test Date: 08/03/2016
 Plot No.: 36

DUT: LG-H990; Type: bar

Communication System: UID 0, LTE Band 7; Frequency: 2510 MHz; Duty Cycle: 1:1
 Medium parameters used: $f = 2510$ MHz; $\sigma = 2.082$ S/m; $\epsilon_r = 54.612$; $\rho = 1000$ kg/m³
 Phantom section: Center Section

DASY Configuration:

- Probe: EX3DV4 - SN3903; ConvF(7.22, 7.22, 7.22); Calibrated: 2015-09-28;
- Sensor-Surface: 2mm (Mechanical Surface Detection)
- Electronics: DAE4 Sn1417; Calibrated: 2016-01-27
- Phantom: Triple Flat Phantom
- Measurement SW: DASY4, Version 4.7 (80);

Configuration/LTE Band 7 Body Bottom QPSK 20MHz 1RB 99offset 20850ch/Area Scan (6x11x1):

Measurement grid: dx=12mm, dy=12mm
 Maximum value of SAR (measured) = 0.896 W/kg

Configuration/LTE Band 7 Body Bottom QPSK 20MHz 1RB 99offset 20850ch/Zoom Scan (7x7x7)/Cube

0: Measurement grid: dx=5mm, dy=5mm, dz=5mm
 Reference Value = 18.63 V/m; Power Drift = -0.17 dB
 Peak SAR (extrapolated) = 1.64 W/kg
SAR(1 g) = 0.714 W/kg; SAR(10 g) = 0.314 W/kg
 Maximum value of SAR (measured) = 1.12 W/kg

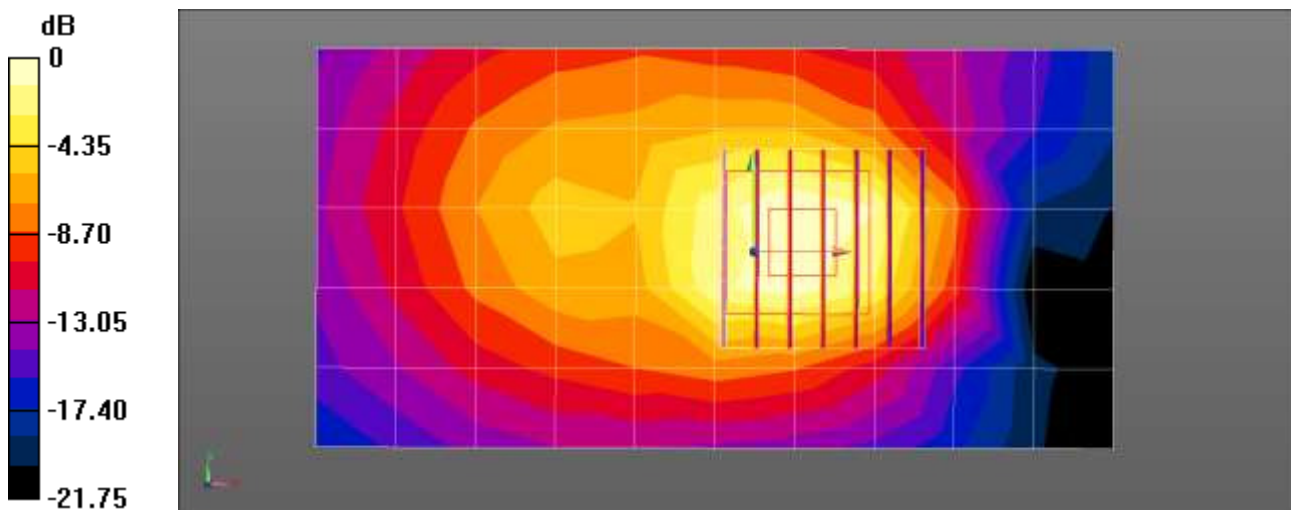

0 dB = 0.896 W/kg = -0.48 dBW/kg

Test Laboratory: HCT CO., LTD
 EUT Type: GSM/WCDMA/LTE Phone with Bluetooth, WLAN, NFC
 Liquid Temperature: 21.4 °C
 Ambient Temperature: 21.7 °C
 Test Date: 08/12/2016
 Plot No.: 37

DUT: LG-H990; Type: bar

Communication System: 2450MHz FCC; Frequency: 2457 MHz;Duty Cycle: 1:1
 Medium parameters used (interpolated): $f = 2457$ MHz; $\sigma = 1.96$ mho/m; $\epsilon_r = 51.7$; $\rho = 1000$ kg/m³
 Phantom section: Center Section

DASY4 Configuration:

- Probe: EX3DV4 - SN3903; ConvF(7.38, 7.38, 7.38); Calibrated: 2015-09-28
- Sensor-Surface: 2mm (Mechanical Surface Detection)
- Electronics: DAE4 Sn1417; Calibrated: 2016-01-27
- Phantom: Triple Flat Phantom
- Measurement SW: DASY4, V4.7 Build 80
- Postprocessing SW: SEMCAD, V1.8 Build 186

802.11b Body Front 1Mbps 10ch/Area Scan (9x16x1): Measurement grid: dx=12mm, dy=12mm
 Maximum value of SAR (measured) = 0.241 mW/g

802.11b Body Front 1Mbps 10ch/Zoom Scan (7x7x7)/Cube 0: Measurement grid: dx=5mm, dy=5mm, dz=5mm

Reference Value = 4.45 V/m; Power Drift = 0.035 dB

Peak SAR (extrapolated) = 0.399 W/kg

SAR(1 g) = 0.202 mW/g; SAR(10 g) = 0.100 mW/g

Maximum value of SAR (measured) = 0.292 mW/g

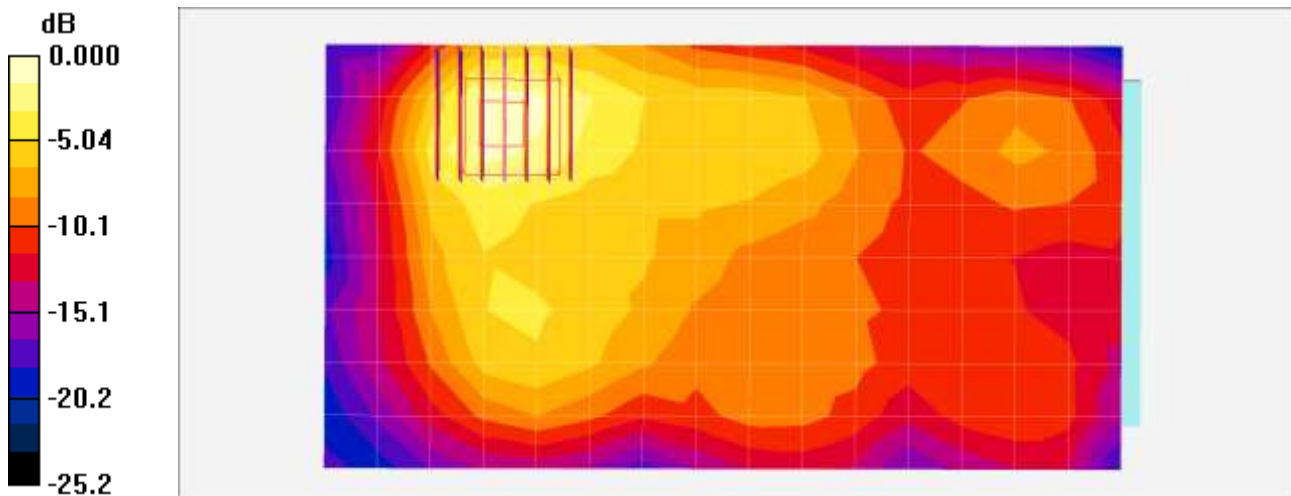

0 dB = 0.292mW/g

Test Laboratory: HCT CO., LTD
 EUT Type: GSM/WCDMA/LTE Phone with Bluetooth, WLAN, NFC
 Liquid Temperature: 21.2 °C
 Ambient Temperature: 21.4 °C
 Test Date: 08/17/2016
 Plot No.: 38

DUT: LG-H990; Type: bar

Communication System: WIFI 5GHz; Frequency: 5240 MHz; Duty Cycle: 1:1
 Medium parameters used (interpolated): $f = 5240$ MHz; $\sigma = 5.45$ mho/m; $\epsilon_r = 46.8$; $\rho = 1000$ kg/m³
 Phantom section: Center Section

DASY4 Configuration:

- Probe: EX3DV4 - SN3903; ConvF(4.57, 4.57, 4.57); Calibrated: 2015-09-28
- Sensor-Surface: 1.4mm (Mechanical Surface Detection)
- Electronics: DAE4 Sn1417; Calibrated: 2016-01-27
- Phantom: Triple Flat Phantom
- Measurement SW: DASY4, V4.7 Build 80
- Postprocessing SW: SEMCAD, V1.8 Build 186

802.11a UNII-1 Body Top side 6Mbps 48ch/Area Scan (11x19x1): Measurement grid: dx=10mm, dy=10mm
 Maximum value of SAR (measured) = 0.157 mW/g

802.11a UNII-1 Body Top side 6Mbps 48ch/Zoom Scan (7x7x7)/Cube 0: Measurement grid: dx=4mm, dy=4mm, dz=1.4mm; Graded Ratio:1.4
 Reference Value = 2.45 V/m; Power Drift = 0.024 dB
 Peak SAR (extrapolated) = 0.336 W/kg
SAR(1 g) = 0.079 mW/g; SAR(10 g) = 0.026 mW/g
 Maximum value of SAR (measured) = 0.205 mW/g

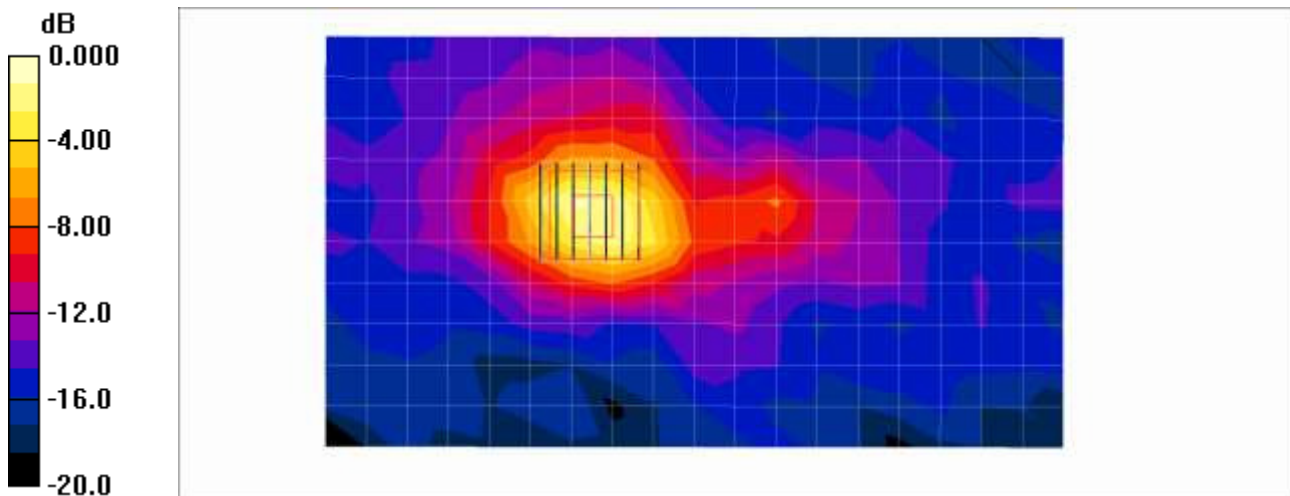

0 dB = 0.205mW/g

Test Laboratory: HCT CO., LTD
 EUT Type: GSM/WCDMA/LTE Phone with Bluetooth, WLAN, NFC
 Liquid Temperature: 21.2 °C
 Ambient Temperature: 21.4 °C
 Test Date: 08/17/2016
 Plot No.: 39

DUT: LG-H990; Type: bar

Communication System: WIFI 5GHz; Frequency: 5745 MHz; Duty Cycle: 1:1
 Medium parameters used (interpolated): $f = 5745 \text{ MHz}$; $\sigma = 6.22 \text{ mho/m}$; $\epsilon_r = 46.6$; $\rho = 1000 \text{ kg/m}^3$
 Phantom section: Center Section

DASY4 Configuration:

- Probe: EX3DV4 - SN3903; ConvF(4.05, 4.05, 4.05); Calibrated: 2015-09-28
- Sensor-Surface: 1.4mm (Mechanical Surface Detection)
- Electronics: DAE4 Sn1417; Calibrated: 2016-01-27
- Phantom: Triple Flat Phantom
- Measurement SW: DASY4, V4.7 Build 80
- Postprocessing SW: SEMCAD, V1.8 Build 186

802.11a UNII-3 Body Top 6Mbps 149ch/Area Scan (6x13x1): Measurement grid: dx=10mm, dy=10mm
 Maximum value of SAR (measured) = 0.350 mW/g

802.11a UNII-3 Body Top 6Mbps 149ch/Zoom Scan (7x7x7)/Cube 0: Measurement grid: dx=4mm, dy=4mm, dz=1.4mm; Graded Ratio:1.4
 Reference Value = 3.32 V/m; Power Drift = 0.007 dB
 Peak SAR (extrapolated) = 0.717 W/kg
SAR(1 g) = 0.155 mW/g; SAR(10 g) = 0.051 mW/g
 Maximum value of SAR (measured) = 0.398 mW/g

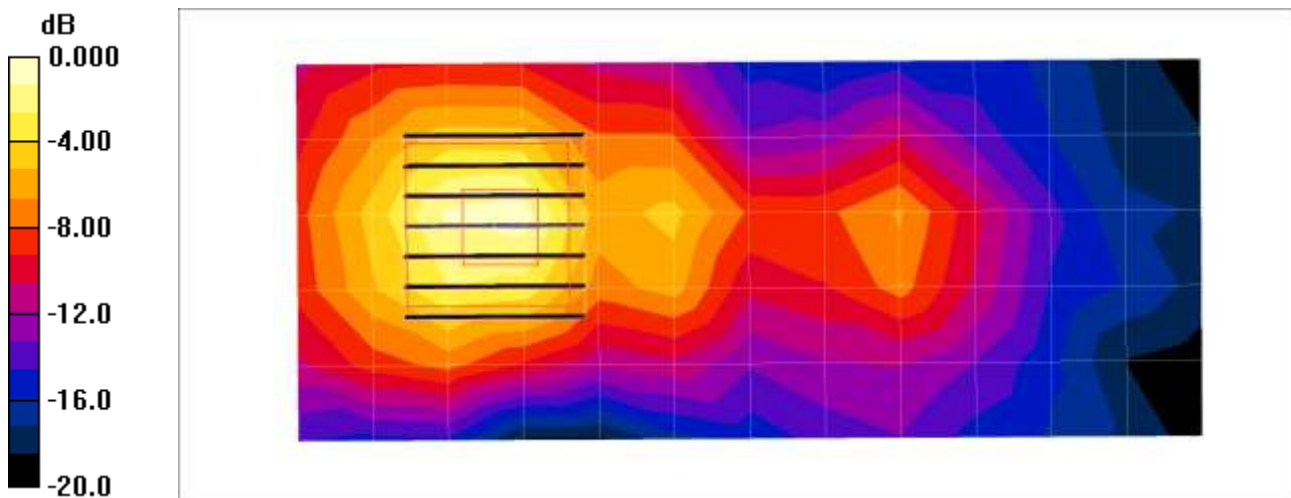

0 dB = 0.398mW/g

Test Laboratory: HCT CO., LTD
 EUT Type: GSM/WCDMA/LTE Phone with Bluetooth, WLAN, NFC
 Liquid Temperature: 21.2 °C
 Ambient Temperature: 21.4 °C
 Test Date: 08/17/2016
 Plot No.: 40

DUT: LG-H990; Type: bar

Communication System: WIFI 5GHz; Frequency: 5300 MHz; Duty Cycle: 1:1
 Medium parameters used: $f = 5300 \text{ MHz}$; $\sigma = 5.52 \text{ mho/m}$; $\epsilon_r = 46.7$; $\rho = 1000 \text{ kg/m}^3$
 Phantom section: Center Section

DASY4 Configuration:

- Probe: EX3DV4 - SN3903; ConvF(4.42, 4.42, 4.42); Calibrated: 2015-09-28
- Sensor-Surface: 1.4mm (Mechanical Surface Detection)
- Electronics: DAE4 Sn1417; Calibrated: 2016-01-27
- Phantom: Triple Flat Phantom
- Measurement SW: DASY4, V4.7 Build 80
- Postprocessing SW: SEMCAD, V1.8 Build 186

802.11a UNII-2A Extremity Body Top 6Mbps 60ch/Area Scan (6x13x1): Measurement grid: dx=10mm, dy=10mm
 Maximum value of SAR (measured) = 3.53 mW/g

802.11a UNII-2A Extremity Body Top 6Mbps 60ch/Zoom Scan (7x7x7)/Cube 0: Measurement grid: dx=4mm, dy=4mm, dz=1.4mm; Graded Ratio:1.4
 Reference Value = 8.37 V/m; Power Drift = 0.179 dB
 Peak SAR (extrapolated) = 12.9 W/kg
SAR(1 g) = 1.69 mW/g; SAR(10 g) = 0.322 mW/g
 Maximum value of SAR (measured) = 5.47 mW/g

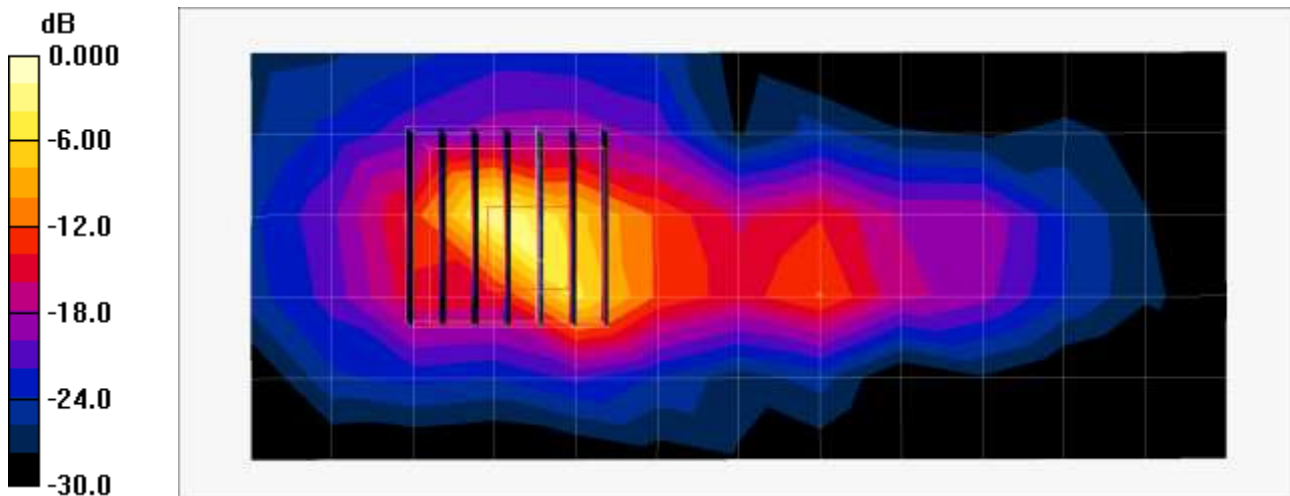

0 dB = 5.47mW/g

Test Laboratory: HCT CO., LTD
 EUT Type: GSM/WCDMA/LTE Phone with Bluetooth, WLAN, NFC
 Liquid Temperature: 21.2 °C
 Ambient Temperature: 21.4 °C
 Test Date: 08/17/2016
 Plot No.: 41

DUT: LG-H990; Type: bar

Communication System: WIFI 5GHz; Frequency: 5500 MHz; Duty Cycle: 1:1
 Medium parameters used: $f = 5500$ MHz; $\sigma = 5.85$ mho/m; $\epsilon_r = 46.2$; $\rho = 1000$ kg/m³
 Phantom section: Center Section

DASY4 Configuration:

- Probe: EX3DV4 - SN3903; ConvF(3.88, 3.88, 3.88); Calibrated: 2015-09-28
- Sensor-Surface: 1.4mm (Mechanical Surface Detection)
- Electronics: DAE4 Sn1417; Calibrated: 2016-01-27
- Phantom: Triple Flat Phantom
- Measurement SW: DASY4, V4.7 Build 80
- Postprocessing SW: SEMCAD, V1.8 Build 186

802.11a UNII-2C Extremity Body Top side 6Mbps 100ch/Area Scan (6x13x1): Measurement grid:
 dx=10mm, dy=10mm
 Maximum value of SAR (measured) = 4.54 mW/g

802.11a UNII-2C Extremity Body Top side 6Mbps 100ch/Zoom Scan (7x7x7)/Cube 0: Measurement grid:
 dx=4mm, dy=4mm, dz=1.4mm; Graded Ratio:1.4
 Reference Value = 8.05 V/m; Power Drift = 0.086 dB
 Peak SAR (extrapolated) = 15.0 W/kg
SAR(1 g) = 2.27 mW/g; SAR(10 g) = 0.449 mW/g
 Maximum value of SAR (measured) = 7.24 mW/g

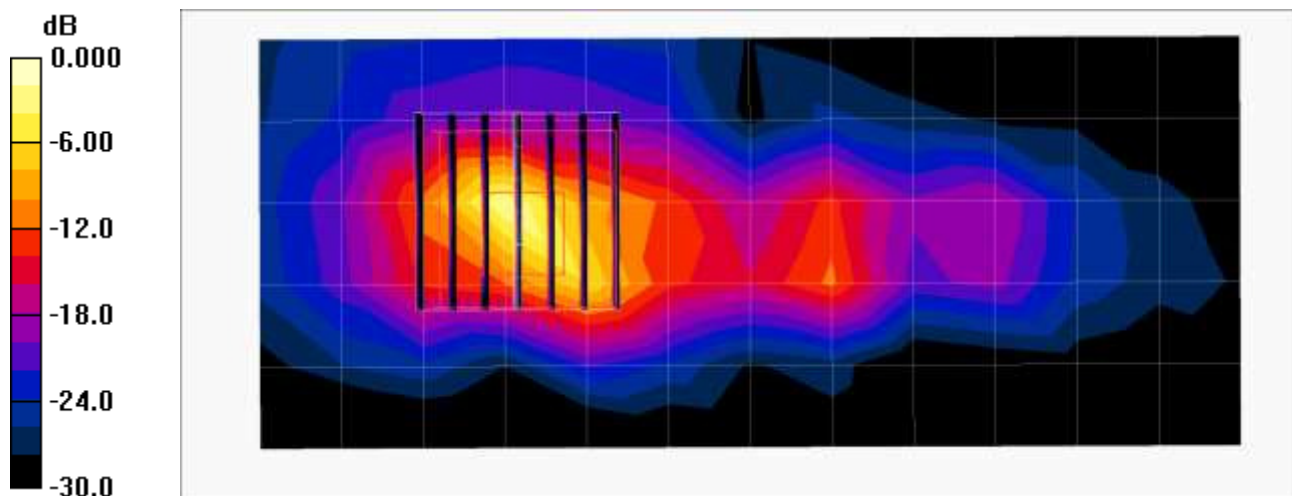

0 dB = 7.24mW/g

Test Laboratory: HCT CO., LTD
EUT Type: GSM/WCDMA/LTE Phone with Bluetooth, WLAN, NFC
Liquid Temperature: 21.2 °C
Ambient Temperature: 21.4 °C
Test Date: 08/17/2016
Plot No.: 42

DUT: LG-H990; Type: bar

Communication System: WIFI 5GHz; Frequency: 5745 MHz; Duty Cycle: 1:1
Medium parameters used (interpolated): $f = 5745$ MHz; $\sigma = 5.27$ mho/m; $\epsilon_r = 33.6$; $\rho = 1000$ kg/m³
Phantom section: Left Section

DASY4 Configuration:

- Probe: EX3DV4 - SN3903; ConvF(4.6, 4.6, 4.6); Calibrated: 2015-09-28
- Sensor-Surface: 1.4mm (Mechanical Surface Detection)
- Electronics: DAE4 Sn1417; Calibrated: 2016-01-27
- Phantom: SAM
- Measurement SW: DASY4, V4.7 Build 80
- Postprocessing SW: SEMCAD, V1.8 Build 186

802.11a Left Tilt 6Mbps 149ch 15C Repeat/Area Scan (11x19x1): Measurement grid: dx=10mm, dy=10mm
Maximum value of SAR (measured) = 1.17 mW/g

802.11a Left Tilt 6Mbps 149ch 15C Repeat/Zoom Scan (7x7x7)/Cube 0: Measurement grid: dx=4mm, dy=4mm, dz=1.4mm; Graded Ratio:1.4
Reference Value = 6.36 V/m; Power Drift = 0.127 dB
Peak SAR (extrapolated) = 4.81 W/kg
SAR(1 g) = 0.882 mW/g; SAR(10 g) = 0.184 mW/g
Maximum value of SAR (measured) = 2.70 mW/g

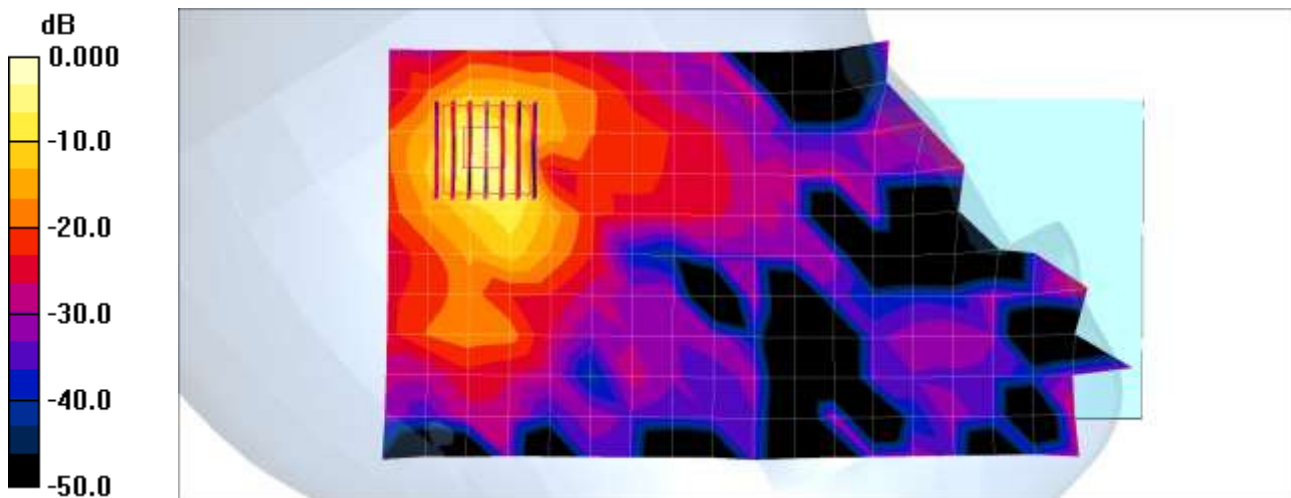

0 dB = 2.70mW/g

Test Laboratory: HCT CO., LTD
 EUT Type: GSM/WCDMA/LTE Phone with Bluetooth, WLAN, NFC
 Liquid Temperature: 21.2 °C
 Ambient Temperature: 21.4 °C
 Test Date: 08/17/2016
 Plot No.: 43

DUT: LG-H990; Type: bar

Communication System: WIFI 5GHz; Frequency: 5580 MHz; Duty Cycle: 1:1
 Medium parameters used (interpolated): $f = 5580 \text{ MHz}$; $\sigma = 5.09 \text{ mho/m}$; $\epsilon_r = 33.9$; $\rho = 1000 \text{ kg/m}^3$
 Phantom section: Left Section

DASY4 Configuration:

- Probe: EX3DV4 - SN3903; ConvF(4.7, 4.7, 4.7); Calibrated: 2015-09-28
- Sensor-Surface: 1.4mm (Mechanical Surface Detection)
- Electronics: DAE4 Sn1417; Calibrated: 2016-01-27
- Phantom: SAM
- Measurement SW: DASY4, V4.7 Build 80
- Postprocessing SW: SEMCAD, V1.8 Build 186

802.11a Left Tilt 6Mbps 116ch/Area Scan (11x19x1): Measurement grid: dx=10mm, dy=10mm
 Maximum value of SAR (measured) = 1.66 mW/g

802.11a Left Tilt 6Mbps 116ch/Zoom Scan (7x7x7)/Cube 0: Measurement grid: dx=4mm, dy=4mm, dz=1.4mm; Graded Ratio:1.4
 Reference Value = 5.11 V/m; Power Drift = -0.013 dB
 Peak SAR (extrapolated) = 4.43 W/kg
SAR(1 g) = 0.880 mW/g; SAR(10 g) = 0.186 mW/g
 Maximum value of SAR (measured) = 2.73 mW/g

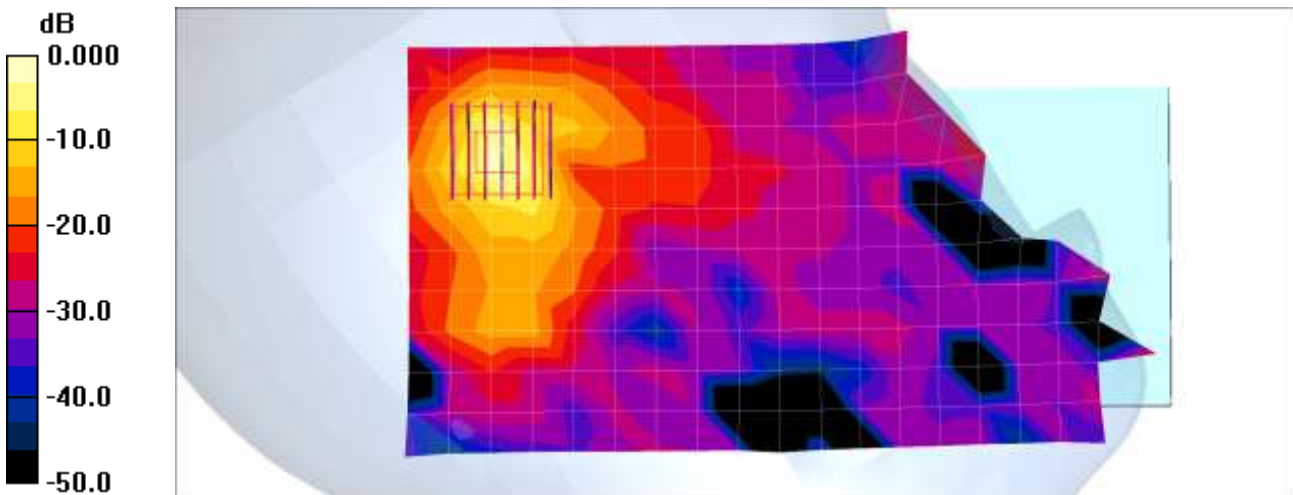

0 dB = 2.73mW/g

Attachment 2. – Dipole Verification Plots

■ Verification Data (750 MHz Head)

Test Laboratory: HCT CO., LTD
 Input Power 100 mW (20 dBm)
 Liquid Temp: 21.9 °C
 Test Date: 08/10/2016

DUT: Dipole 750 MHz; Type: D750V3

Communication System: CW; Frequency: 750 MHz; Duty Cycle: 1:1
 Medium parameters used: $f = 750 \text{ MHz}$; $\sigma = 0.905 \text{ mho/m}$; $\epsilon_r = 42.1$; $\rho = 1000 \text{ kg/m}^3$
 Phantom section: Flat Section

DASY4 Configuration:

- Probe: ET3DV6 - SN1609; ConvF(6.81, 6.81, 6.81); Calibrated: 2016-03-18
- Sensor-Surface: 4mm (Mechanical Surface Detection)
- Electronics: DAE3 Sn466; Calibrated: 2016-02-17
- Phantom: SAM
- Measurement SW: DASY4, V4.7 Build 80
- Postprocessing SW: SEMCAD, V1.8 Build 186

Verification 750 MHz/Area Scan (7x9x1): Measurement grid: dx=15mm, dy=15mm
 Maximum value of SAR (measured) = 0.854 mW/g

Verification 750 MHz/Zoom Scan (5x5x7)/Cube 0: Measurement grid: dx=8mm, dy=8mm, dz=5mm
 Reference Value = 31.9 V/m; Power Drift = 0.020 dB
 Peak SAR (extrapolated) = 1.13 W/kg
SAR(1 g) = 0.787 mW/g; SAR(10 g) = 0.519 mW/g
 Maximum value of SAR (measured) = 0.832 mW/g

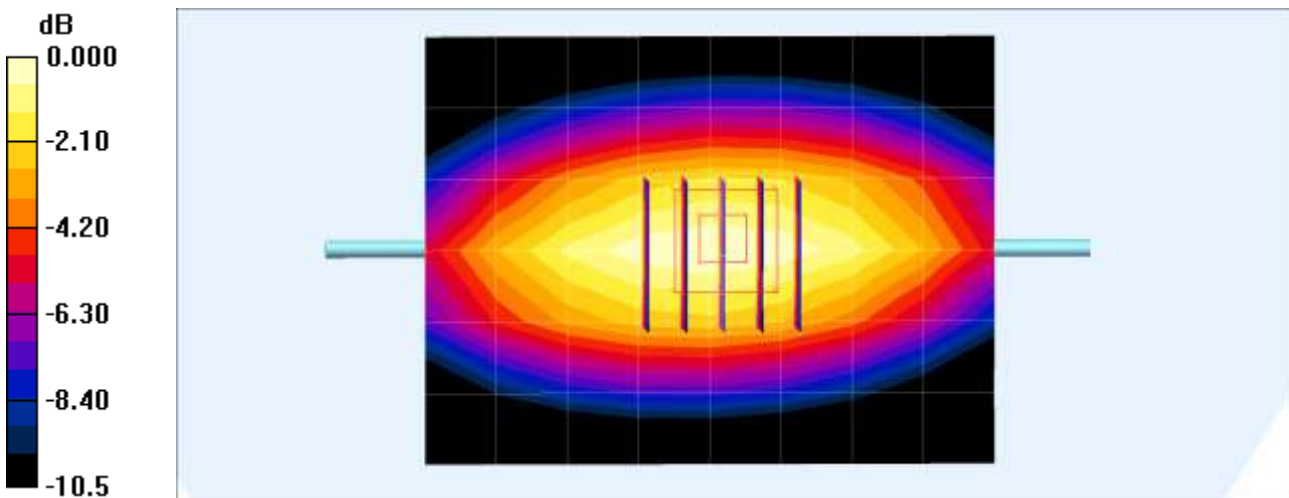

0 dB = 0.832mW/g

■ **Verification Data (750 MHz Body)**

Test Laboratory: HCT CO., LTD
Input Power 100 mW (20 dBm)
Liquid Temp: 21.9 °C
Test Date: 08/10/2016

DUT: Dipole 750 MHz; Type: D750V3

Communication System: CW; Frequency: 750 MHz; Duty Cycle: 1:1
Medium parameters used: $f = 750 \text{ MHz}$; $\sigma = 0.972 \text{ mho/m}$; $\epsilon_r = 55.3$; $\rho = 1000 \text{ kg/m}^3$
Phantom section: Center Section

DASY4 Configuration:

- Probe: ET3DV6 - SN1609; ConvF(6.25, 6.25, 6.25); Calibrated: 2016-03-18
- Sensor-Surface: 4mm (Mechanical Surface Detection)
- Electronics: DAE3 Sn466; Calibrated: 2016-02-17
- Phantom: Triple Flat Phantom
- Measurement SW: DASY4, V4.7 Build 80
- Postprocessing SW: SEMCAD, V1.8 Build 186

Verification 750 MHz/Area Scan (12x7x1): Measurement grid: dx=15mm, dy=15mm
Maximum value of SAR (measured) = 0.941 mW/g

Verification 750 MHz/Zoom Scan (5x5x7)/Cube 0: Measurement grid: dx=8mm, dy=8mm, dz=5mm
Reference Value = 32.4 V/m; Power Drift = -0.023 dB
Peak SAR (extrapolated) = 1.27 W/kg
SAR(1 g) = 0.867 mW/g; SAR(10 g) = 0.562 mW/g

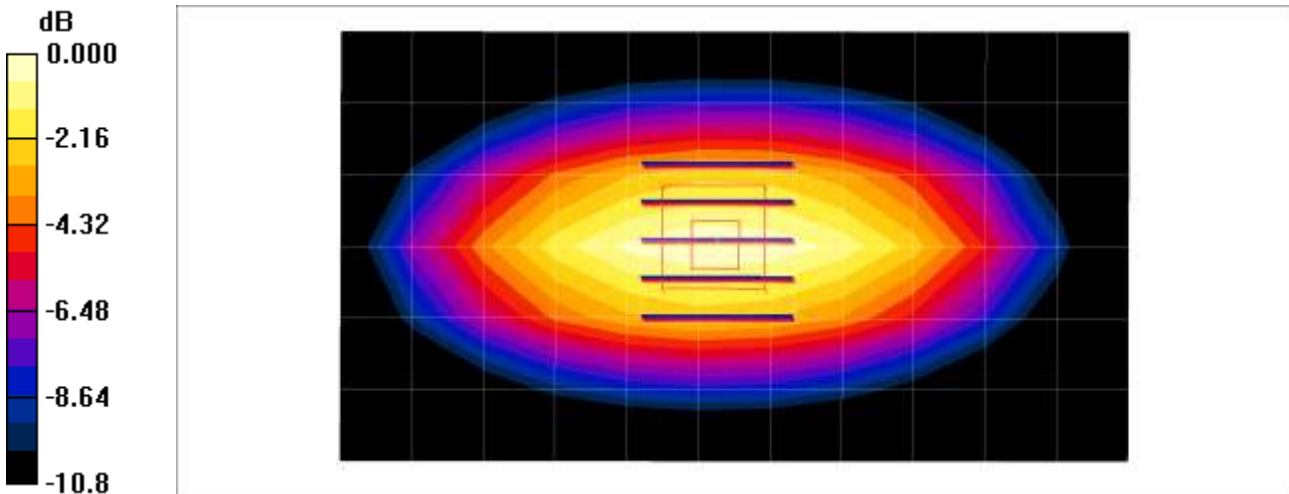

0 dB = 0.941 mW/g

■ Verification Data (835 MHz Head)

Test Laboratory: HCT CO., LTD
 Input Power 100 mW (20 dBm)
 Liquid Temp: 21.1 °C
 Test Date: 08/09/2016

DUT: Dipole 835 MHz; Type: D835V2

Communication System: CW; Frequency: 835 MHz; Duty Cycle: 1:1
 Medium parameters used (interpolated): $f = 835$ MHz; $\sigma = 0.907$ mho/m; $\epsilon_r = 40.8$; $\rho = 1000$ kg/m³
 Phantom section: Flat Section

DASY4 Configuration:

- Probe: ET3DV6 - SN1609; ConvF(6.48, 6.48, 6.48); Calibrated: 2016-03-18
- Sensor-Surface: 4mm (Mechanical Surface Detection)
- Electronics: DAE3 Sn466; Calibrated: 2016-02-17
- Phantom: SAM
- Measurement SW: DASY4, V4.7 Build 80
- Postprocessing SW: SEMCAD, V1.8 Build 186

Verification 835 MHz/Area Scan (7x9x1): Measurement grid: dx=15mm, dy=15mm
 Maximum value of SAR (measured) = 1.01 mW/g

Verification 835 MHz/Zoom Scan (5x5x7)/Cube 0: Measurement grid: dx=8mm, dy=8mm, dz=5mm
 Reference Value = 34.7 V/m; Power Drift = -0.012 dB
 Peak SAR (extrapolated) = 1.36 W/kg
SAR(1 g) = 0.937 mW/g; SAR(10 g) = 0.615 mW/g

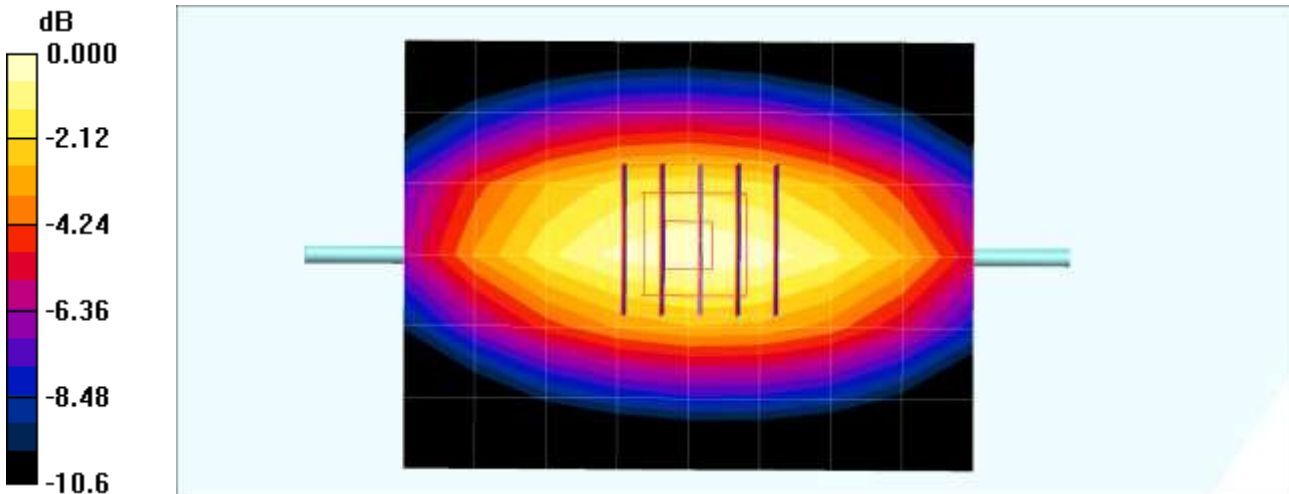

0 dB = 1.01mW/g

■ **Verification Data (835 MHz Body)**

Test Laboratory: HCT CO., LTD
Input Power 100 mW (20 dBm)
Liquid Temp: 20.5 °C
Test Date: 08/11/2016

DUT: Dipole 835 MHz; Type: D835V2

Communication System: CW; Frequency: 835 MHz; Duty Cycle: 1:1
Medium parameters used (interpolated): $f = 835$ MHz; $\sigma = 0.952$ mho/m; $\epsilon_r = 56.5$; $\rho = 1000$ kg/m³
Phantom section: Center Section

DASY4 Configuration:

- Probe: ET3DV6 - SN1609; ConvF(6.16, 6.16, 6.16); Calibrated: 2016-03-18
- Sensor-Surface: 4mm (Mechanical Surface Detection)
- Electronics: DAE3 Sn466; Calibrated: 2016-02-17
- Phantom: Triple Flat Phantom
- Measurement SW: DASY4, V4.7 Build 80
- Postprocessing SW: SEMCAD, V1.8 Build 186

Verification 835 MHz/Area Scan (12x7x1): Measurement grid: dx=15mm, dy=15mm
Maximum value of SAR (measured) = 1.01 mW/g

Verification 835 MHz/Zoom Scan (5x5x7)/Cube 0: Measurement grid: dx=8mm, dy=8mm, dz=5mm
Reference Value = 34.2 V/m; Power Drift = -0.015 dB
Peak SAR (extrapolated) = 1.39 W/kg
SAR(1 g) = 0.947 mW/g; SAR(10 g) = 0.614 mW/g
Maximum value of SAR (measured) = 1.03 mW/g

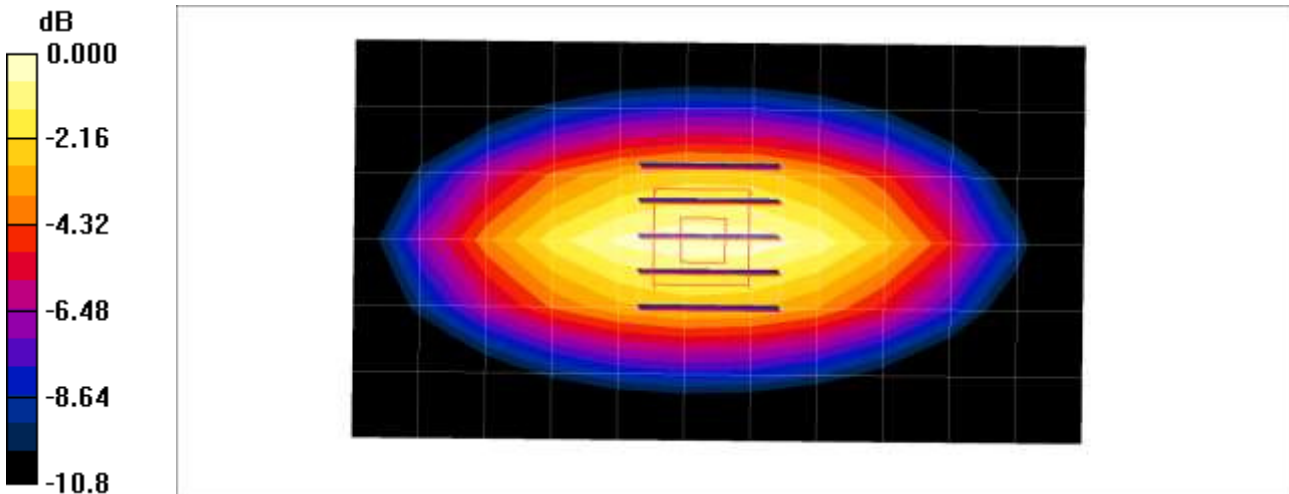

0 dB = 1.03mW/g

■ Verification Data (1 800 MHz Head)

Test Laboratory: HCT CO., LTD
 Input Power: 100 mW (20 dBm)
 Liquid Temp: 22.7 °C
 Test Date: 08/09/2016

DUT: Dipole 1800 MHz; Type: D1800V2

Communication System: CW; Frequency: 1800 MHz; Duty Cycle: 1:1
 Medium parameters used: $f = 1800$ MHz; $\sigma = 1.44$ mho/m; $\epsilon_r = 39.7$; $\rho = 1000$ kg/m³
 Phantom section: Flat Section

DASY4 Configuration:

- Probe: EX3DV4 - SN3968; ConvF(8.45, 8.45, 8.45); Calibrated: 2016-05-31
- Sensor-Surface: 2mm (Mechanical Surface Detection)
- Electronics: DAE3 Sn446; Calibrated: 2016-01-25
- Phantom: SAM
- Measurement SW: DASY4, V4.7 Build 80
- Postprocessing SW: SEMCAD, V1.8 Build 186

1800MHz Head Verification/Area Scan (7x7x1): Measurement grid: dx=15mm, dy=15mm
 Maximum value of SAR (measured) = 5.46 mW/g

1800MHz Head Verification/Zoom Scan (5x5x7)/Cube 0: Measurement grid: dx=8mm, dy=8mm, dz=5mm
 Reference Value = 62.3 V/m; Power Drift = -0.014 dB
 Peak SAR (extrapolated) = 6.97 W/kg
SAR(1 g) = 3.99 mW/g; SAR(10 g) = 2.16 mW/g
 Maximum value of SAR (measured) = 5.57 mW/g

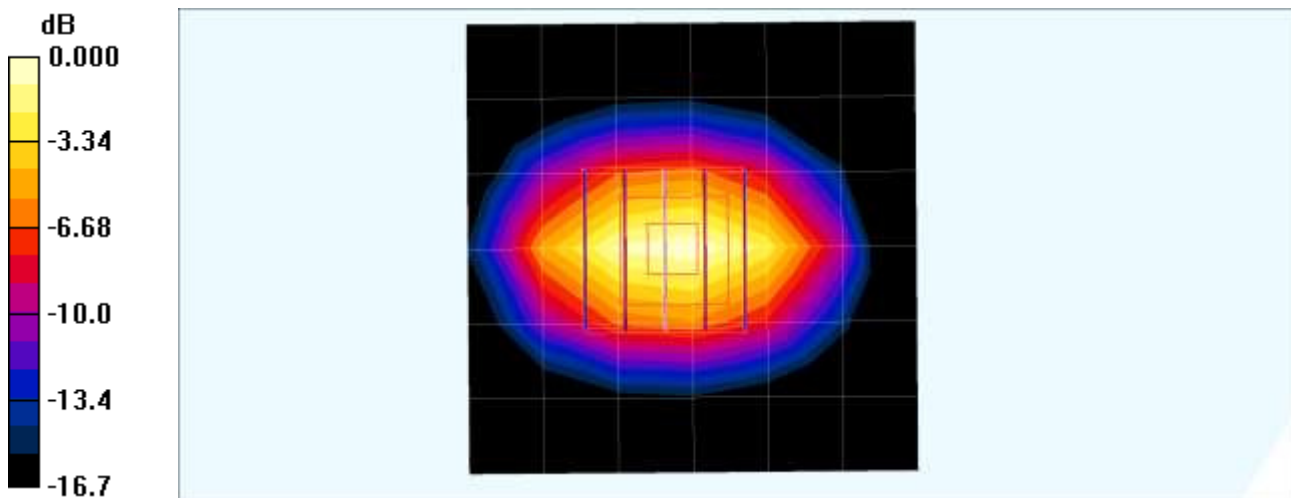

0 dB = 5.57mW/g

■ Verification Data (1 800 MHz Body)

Test Laboratory: HCT CO., LTD
 Input Power 100 mW (20 dBm)
 Liquid Temp: 22.7 °C
 Test Date: 08/09/2016

DUT: Dipole 1800 MHz; Type: D1800V2

Communication System: CW; Frequency: 1800 MHz; Duty Cycle: 1:1
 Medium parameters used: $f = 1800 \text{ MHz}$; $\sigma = 1.53 \text{ mho/m}$; $\epsilon_r = 52.4$; $\rho = 1000 \text{ kg/m}^3$
 Phantom section: Center Section

DASY4 Configuration:

- Probe: EX3DV4 - SN3967; ConvF(8.04, 8.04, 8.04); Calibrated: 2015-12-16
- Sensor-Surface: 2mm (Mechanical Surface Detection)
- Electronics: DAE3 Sn446; Calibrated: 2016-01-25
- Phantom: Triple Flat Phantom
- Measurement SW: DASY4, V4.7 Build 80
- Postprocessing SW: SEMCAD, V1.8 Build 186

1800MHz Body Verification/Area Scan (7x7x1): Measurement grid: dx=15mm, dy=15mm
 Maximum value of SAR (measured) = 5.36 mW/g

1800MHz Body Verification/Zoom Scan (5x5x7)/Cube 0: Measurement grid: dx=8mm, dy=8mm, dz=5mm
 Reference Value = 60.1 V/m; Power Drift = 0.010 dB
 Peak SAR (extrapolated) = 6.90 W/kg
SAR(1 g) = 3.94 mW/g; SAR(10 g) = 2.1 mW/g
 Maximum value of SAR (measured) = 5.40 mW/g

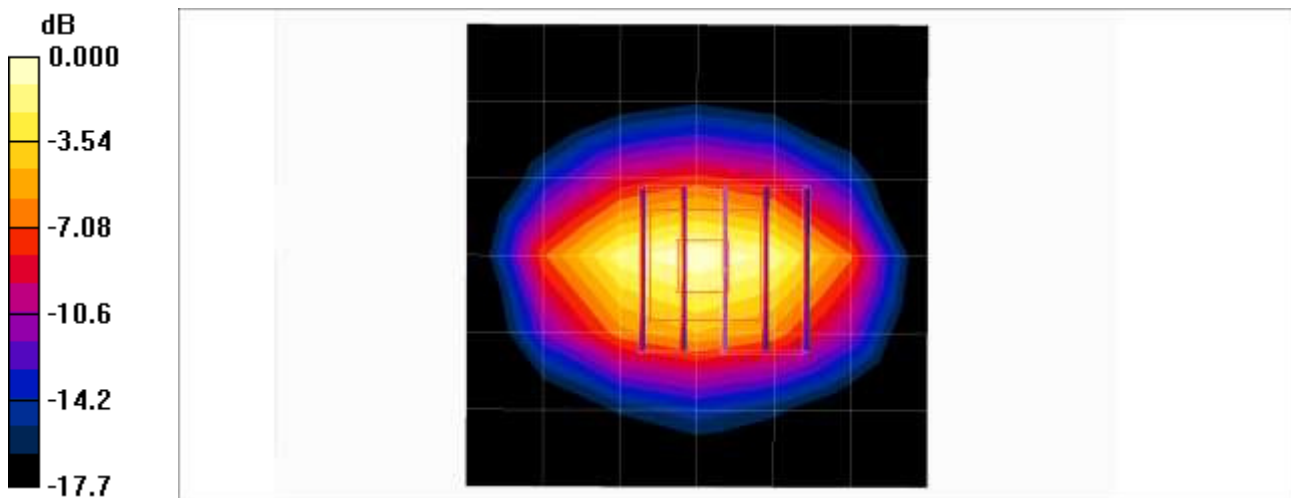

0 dB = 5.40mW/g

■ **Verification Data (1900 MHz Head)**

Test Laboratory: HCT CO., LTD
 Input Power: 100 mW (20 dBm)
 Liquid Temp: 19.8 °C
 Test Date: 08/08/2016

DUT: Dipole 1900 MHz; Type: D1900V2

Communication System: CW; Frequency: 1900 MHz; Duty Cycle: 1:1
 Medium parameters used: $f = 1900$ MHz; $\sigma = 1.44$ mho/m; $\epsilon_r = 39.7$; $\rho = 1000$ kg/m³
 Phantom section: Flat Section

DASY4 Configuration:

- Probe: EX3DV4 - SN3967; ConvF(8.11, 8.11, 8.11); Calibrated: 2015-12-16
- Sensor-Surface: 2mm (Mechanical Surface Detection)
- Electronics: DAE3 Sn446; Calibrated: 2016-01-25
- Phantom: SAM
- Measurement SW: DASY4, V4.7 Build 80
- Postprocessing SW: SEMCAD, V1.8 Build 186

1900MHz Head Verification/Area Scan (7x7x1): Measurement grid: dx=15mm, dy=15mm
 Maximum value of SAR (measured) = 3.01 mW/g

1900MHz Head Verification/Zoom Scan (5x5x7)/Cube 0: Measurement grid: dx=8mm, dy=8mm, dz=5mm
 Reference Value = 42.9 V/m; Power Drift = 0.031 dB
 Peak SAR (extrapolated) = 7.24 W/kg
SAR(1 g) = 3.71 mW/g; SAR(10 g) = 1.86 mW/g
 Maximum value of SAR (measured) = 4.15 mW/g

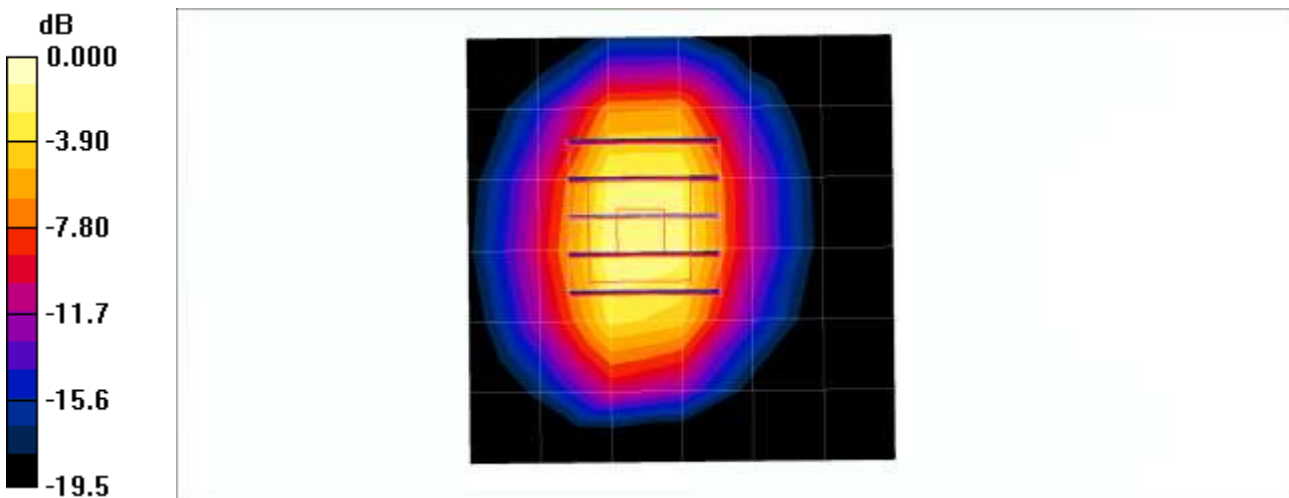

0 dB = 4.15mW/g

■ **Verification Data (1900 MHz Body)**

Test Laboratory: HCT CO., LTD
Input Power: 100 mW (20 dBm)
Liquid Temp: 19.8 °C
Test Date: 08/08/2016

DUT: Dipole 1900 MHz; Type: D1900V2

Communication System: CW; Frequency: 1900 MHz; Duty Cycle: 1:1
Medium parameters used: $f = 1900$ MHz; $\sigma = 1.54$ mho/m; $\epsilon_r = 54.9$; $\rho = 1000$ kg/m³
Phantom section: Center Section

DASY4 Configuration:

- Probe: EX3DV4 - SN3967; ConvF(7.95, 7.95, 7.95); Calibrated: 2015-12-16
- Sensor-Surface: 2mm (Mechanical Surface Detection)
- Electronics: DAE3 Sn446; Calibrated: 2016-01-25
- Phantom: Triple Flat Phantom
- Measurement SW: DASY4, V4.7 Build 80
- Postprocessing SW: SEMCAD, V1.8 Build 186

1900MHz Body Verification/Area Scan (7x7x1): Measurement grid: dx=15mm, dy=15mm
Maximum value of SAR (measured) = 4.12 mW/g

1900MHz Body Verification/Zoom Scan (5x5x7)/Cube 0: Measurement grid: dx=8mm, dy=8mm, dz=5mm
Reference Value = 51.7 V/m; Power Drift = 0.007 dB
Peak SAR (extrapolated) = 6.89 W/kg
SAR(1 g) = 3.83 mW/g; SAR(10 g) = 2.01 mW/g
Maximum value of SAR (measured) = 4.22 mW/g

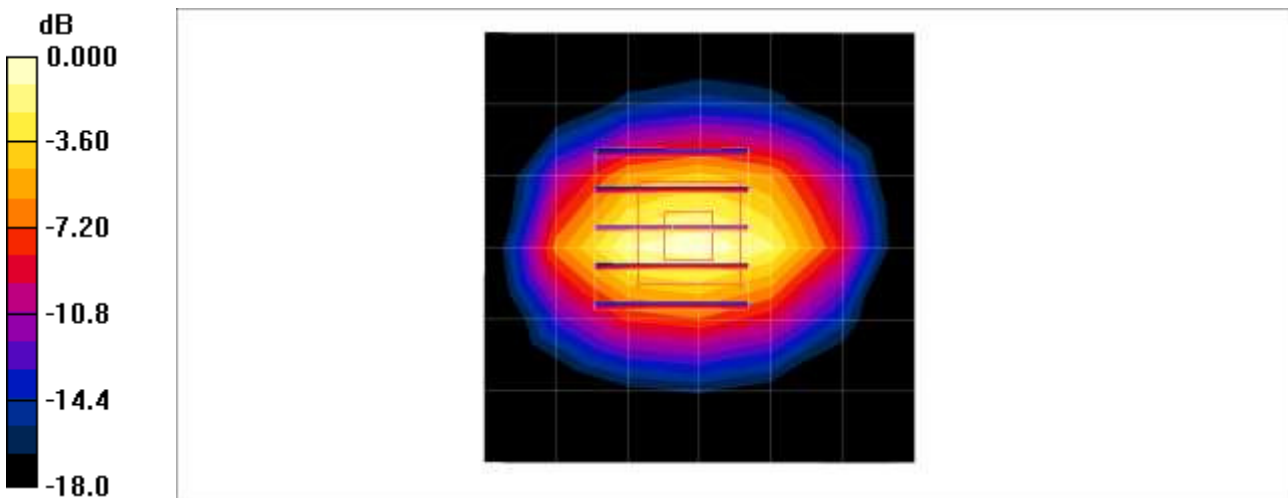

0 dB = 4.22mW/g

■ **Verification Data (1900 MHz Head)**

Test Laboratory: HCT CO., LTD
 Input Power 100 mW (20 dBm)
 Liquid Temp: 19.5 °C
 Test Date: 08/05/2016

DUT: Dipole 1900 MHz; Type: D1900V2

Communication System: CW; Frequency: 1900 MHz; Duty Cycle: 1:1
 Medium parameters used: $f = 1900$ MHz; $\sigma = 1.41$ mho/m; $\epsilon_r = 40.1$; $\rho = 1000$ kg/m³
 Phantom section: Flat Section

DASY4 Configuration:

- Probe: EX3DV4 - SN3967; ConvF(8.11, 8.11, 8.11); Calibrated: 2015-12-16
- Sensor-Surface: 2mm (Mechanical Surface Detection)
- Electronics: DAE3 Sn446; Calibrated: 2016-01-25
- Phantom: SAM
- Measurement SW: DASY4, V4.7 Build 80
- Postprocessing SW: SEMCAD, V1.8 Build 186

1900MHz Head Verification/Area Scan (7x7x1): Measurement grid: dx=15mm, dy=15mm
 Maximum value of SAR (measured) = 3.16 mW/g

1900MHz Head Verification/Zoom Scan (5x5x7)/Cube 0: Measurement grid: dx=8mm, dy=8mm, dz=5mm
 Reference Value = 47.2 V/m; Power Drift = 0.010 dB
 Peak SAR (extrapolated) = 7.24 W/kg
SAR(1 g) = 3.68 mW/g; SAR(10 g) = 1.84 mW/g
 Maximum value of SAR (measured) = 4.12 mW/g

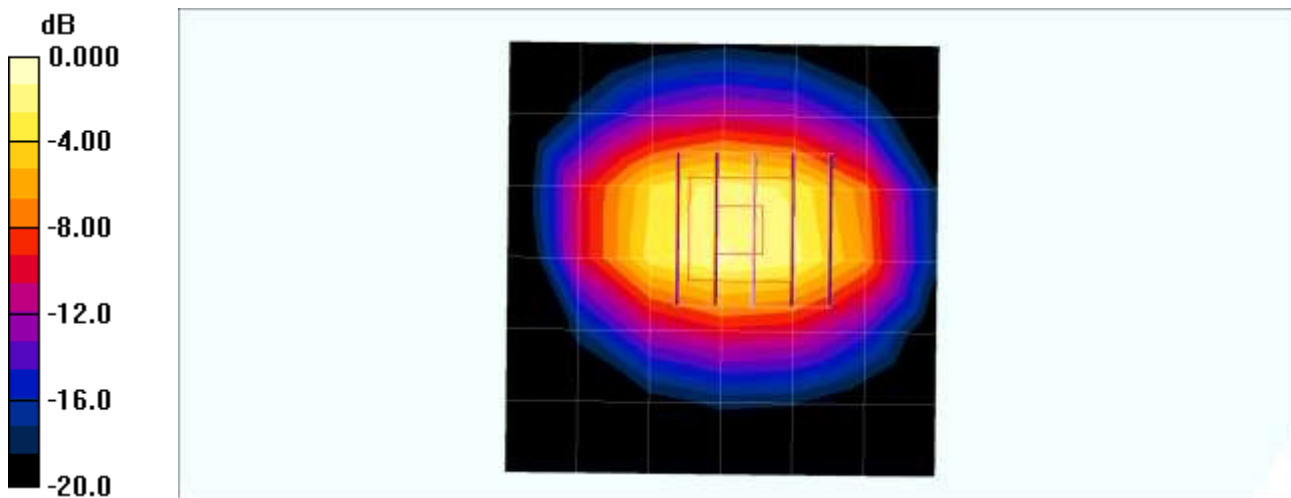

0 dB = 4.12mW/g

■ **Verification Data (1900 MHz Body)**

Test Laboratory: HCT CO., LTD
Input Power 100 mW (20 dBm)
Liquid Temp: 19.5 °C
Test Date: 08/05/2016

DUT: Dipole 1900 MHz; Type: D1900V2

Communication System: CW; Frequency: 1900 MHz; Duty Cycle: 1:1
Medium parameters used: $f = 1900$ MHz; $\sigma = 1.56$ mho/m; $\epsilon_r = 50.8$; $\rho = 1000$ kg/m³
Phantom section: Center Section

DASY4 Configuration:

- Probe: EX3DV4 - SN3967; ConvF(7.95, 7.95, 7.95); Calibrated: 2015-12-16
- Sensor-Surface: 2mm (Mechanical Surface Detection)
- Electronics: DAE3 Sn446; Calibrated: 2016-01-25
- Phantom: Triple Flat Phantom
- Measurement SW: DASY4, V4.7 Build 80
- Postprocessing SW: SEMCAD, V1.8 Build 186

1900MHz Body Verification/Area Scan (7x7x1): Measurement grid: dx=15mm, dy=15mm
Maximum value of SAR (measured) = 5.74 mW/g

1900MHz Body Verification/Zoom Scan (5x5x7)/Cube 0: Measurement grid: dx=8mm, dy=8mm, dz=5mm
Reference Value = 62.0 V/m; Power Drift = 0.023 dB
Peak SAR (extrapolated) = 7.21 W/kg
SAR(1 g) = 4.05 mW/g; SAR(10 g) = 2.12 mW/g
Maximum value of SAR (measured) = 5.71 mW/g

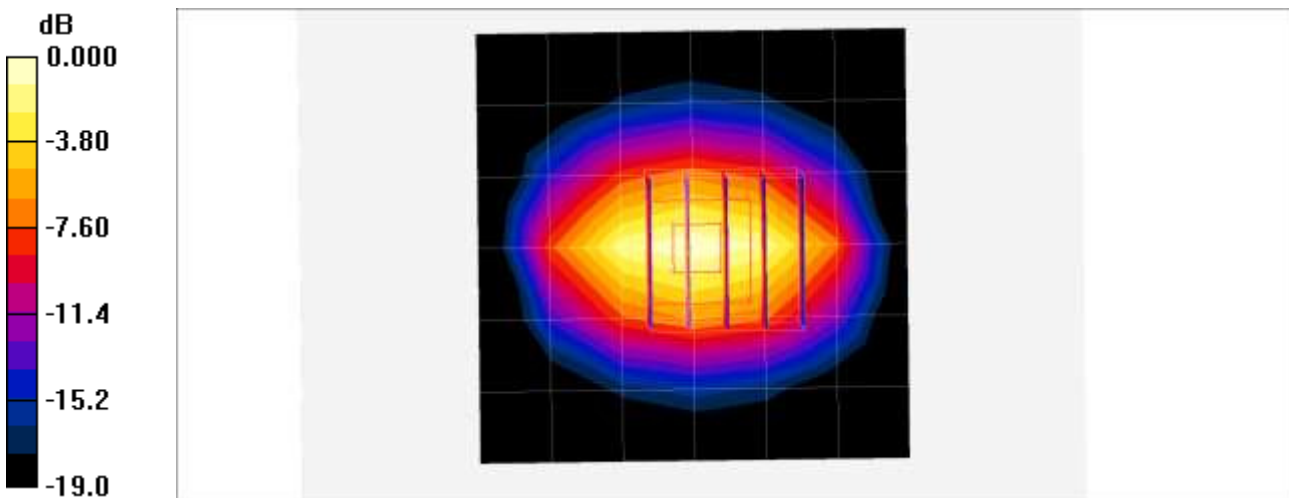

0 dB = 5.71mW/g

■ **Verification Data (1900 MHz Head)**

Test Laboratory: HCT CO., LTD
 Input Power 100 mW (20 dBm)
 Liquid Temp: 19.8 °C
 Test Date: 08/25/2016

DUT: Dipole 1900 MHz; Type: D1900V2

Communication System: UID 0, CW; Frequency: 1900 MHz; Duty Cycle: 1:1
 Medium parameters used: $f = 1900$ MHz; $\sigma = 1.388$ S/m; $\epsilon_r = 40.852$; $\rho = 1000$ kg/m³
 Phantom section: Flat Section

DASY Configuration:

- Probe: EX3DV4 - SN3967; ConvF(8.11, 8.11, 8.11); Calibrated: 2015-12-16;
- Sensor-Surface: 2mm (Mechanical Surface Detection)
- Electronics: DAE3 Sn504; Calibrated: 2016-07-26
- Phantom: SAM
- Measurement SW: DASY4, Version 4.7 (80);

Configuration/Verification 1900MHz Head/Area Scan (7x7x1): Measurement grid: dx=15mm, dy=15mm
 Maximum value of SAR (measured) = 5.14 W/kg

Configuration/Verification 1900MHz Head/Zoom Scan (5x5x7)/Cube 0: Measurement grid: dx=8mm, dy=8mm, dz=5mm

Reference Value = 60.99 V/m; Power Drift = 0.17 dB

Peak SAR (extrapolated) = 7.85 W/kg

SAR(1 g) = 4.1 W/kg; SAR(10 g) = 2.05 W/kg

Maximum value of SAR (measured) = 5.98 W/kg

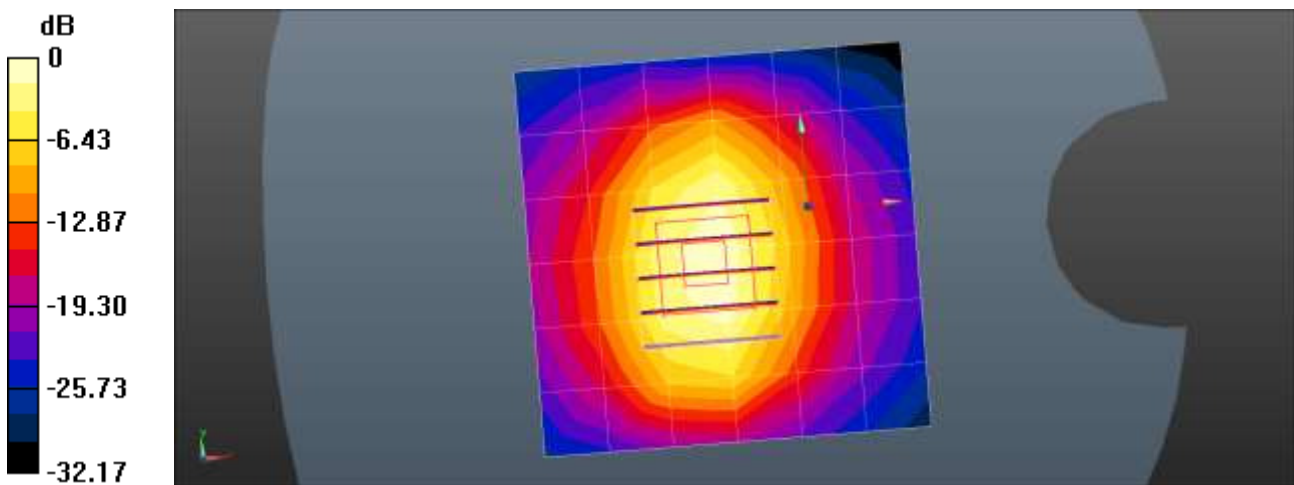

0 dB = 5.14 W/kg = 7.11 dBW/kg

■ **Verification Data (1900 MHz Body)**

Test Laboratory: HCT CO., LTD
Input Power 100 mW (20 dBm)
Liquid Temp: 19.8 °C
Test Date: 08/25/2016

DUT: Dipole 1900 MHz; Type: D1900V2

Communication System: UID 0, CW; Frequency: 1900 MHz; Duty Cycle: 1:1
Medium parameters used: $f = 1900$ MHz; $\sigma = 1.515$ S/m; $\epsilon_r = 52.273$; $\rho = 1000$ kg/m³
Phantom section: Center Section

DASY Configuration:

- Probe: EX3DV4 - SN3967; ConvF(7.95, 7.95, 7.95); Calibrated: 2015-12-16;
- Sensor-Surface: 2mm (Mechanical Surface Detection)
- Electronics: DAE3 Sn504; Calibrated: 2016-07-26
- Phantom: Triple Flat Phantom
- Measurement SW: DASY4, Version 4.7 (80);

Configuration/1900MHz Body Verification/Area Scan (7x7x1): Measurement grid: dx=15mm, dy=15mm
Maximum value of SAR (measured) = 5.60 W/kg

Configuration/1900MHz Body Verification/Zoom Scan (5x5x7)/Cube 0: Measurement grid: dx=8mm, dy=8mm, dz=5mm

Reference Value = 62.00 V/m; Power Drift = -0.00 dB

Peak SAR (extrapolated) = 7.05 W/kg

SAR(1 g) = 3.92 W/kg; SAR(10 g) = 2.03 W/kg

Maximum value of SAR (measured) = 5.51 W/kg

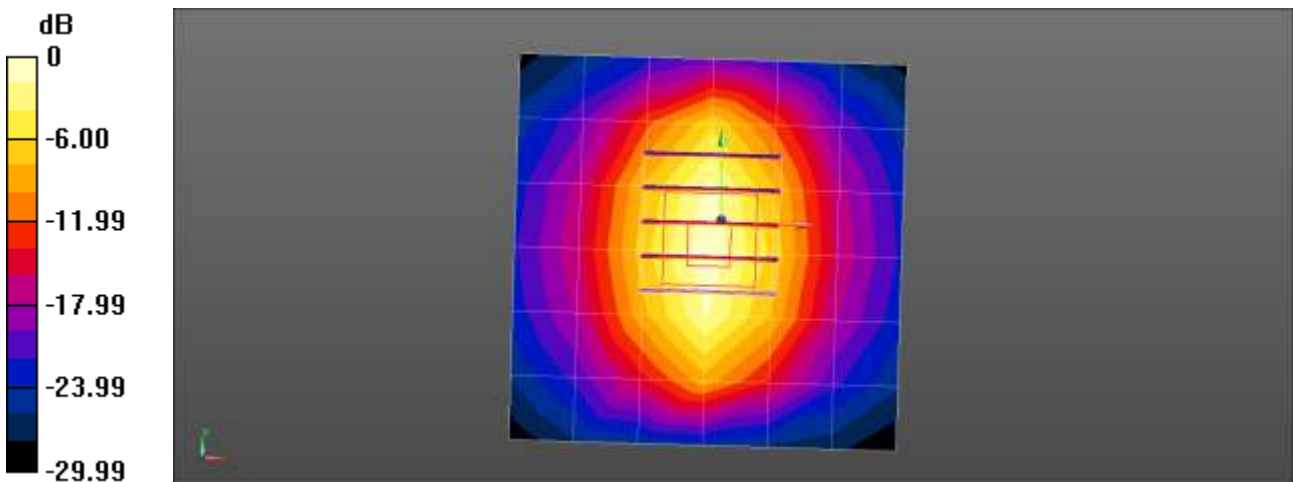

0 dB = 5.60 W/kg = 7.48 dBW/kg

■ Verification Data (1900 MHz Body)

Test Laboratory: HCT CO., LTD
Input Power 100 mW (20 dBm)
Liquid Temp: 19.8 °C
Test Date: 09/08/2016

DUT: Dipole 1900 MHz; Type: D1900V2

Communication System: UID 0, CW; Frequency: 1900 MHz; Duty Cycle: 1:1
Medium parameters used: $f = 1900$ MHz; $\sigma = 1.57$ S/m; $\epsilon_r = 50.7$; $\rho = 1000$ kg/m³
Phantom section: Center Section

DASY Configuration:

- Probe: EX3DV4 - SN3967; ConvF(7.95, 7.95, 7.95); Calibrated: 2015-12-16;
- Sensor-Surface: 2mm (Mechanical Surface Detection)
- Electronics: DAE3 Sn504; Calibrated: 2016-07-26
- Phantom: Triple Flat Phantom
- Measurement SW: DASY4, Version 4.7 (80);

Configuration/1900 MHz Body Verification/Area Scan (7x7x1): Measurement grid: dx=15mm, dy=15mm
Maximum value of SAR (measured) = 4.18 W/kg

Configuration/1900 MHz Body Verification/Zoom Scan (5x5x7)/Cube 0: Measurement grid: dx=8mm, dy=8mm, dz=5mm

Reference Value = 51.66 V/m; Power Drift = 0.01 dB

Peak SAR (extrapolated) = 7.03 W/kg

SAR(1 g) = 3.89 W/kg; SAR(10 g) = 2.04 W/kg

Maximum value of SAR (measured) = 4.28 W/kg

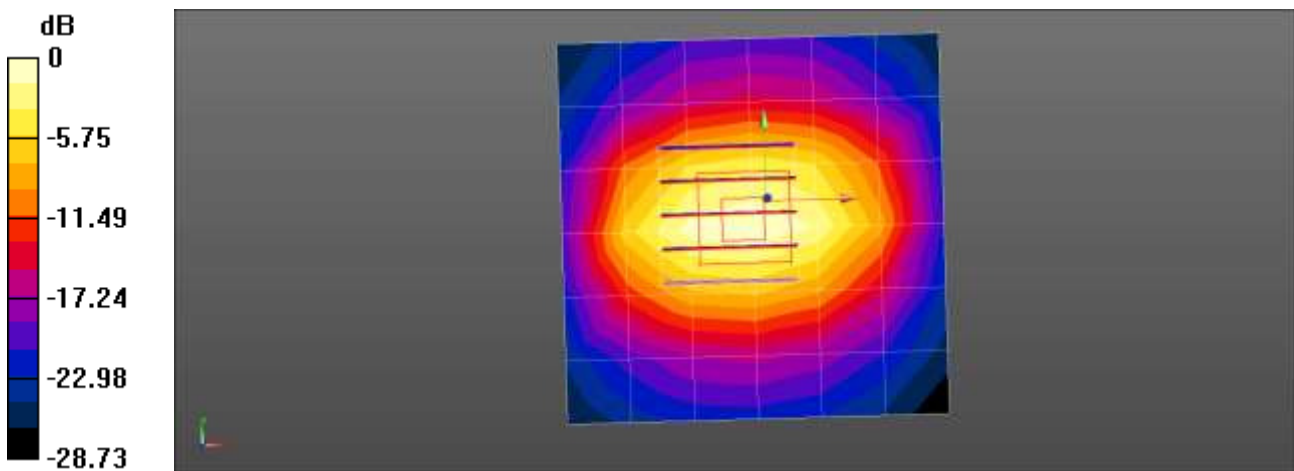

0 dB = 4.18 W/kg = 6.21 dBW/kg

■ **Verification Data (2 450 MHz Head)**

Test Laboratory: HCT CO., LTD
 Input Power 100 mW (20 dBm)
 Liquid Temp: 21.4 °C
 Test Date: 08/12/2016

DUT: Dipole 2450 MHz; Type: D2450V2

Communication System: CW; Frequency: 2450 MHz; Duty Cycle: 1:1
 Medium parameters used: $f = 2450 \text{ MHz}$; $\sigma = 1.8 \text{ mho/m}$; $\epsilon_r = 39.8$; $\rho = 1000 \text{ kg/m}^3$
 Phantom section: Flat Section

DASY4 Configuration:

- Probe: EX3DV4 - SN3903; ConvF(7.35, 7.35, 7.35); Calibrated: 2015-09-28
- Sensor-Surface: 2mm (Mechanical Surface Detection)
- Electronics: DAE4 Sn1417; Calibrated: 2016-01-27
- Phantom: SAM
- Measurement SW: DASY4, V4.7 Build 80
- Postprocessing SW: SEMCAD, V1.8 Build 186

Verification 2450MHz/Area Scan (9x9x1): Measurement grid: dx=12mm, dy=12mm
 Maximum value of SAR (measured) = 7.81 mW/g

Verification 2450MHz/Zoom Scan (7x7x7)/Cube 0: Measurement grid: dx=5mm, dy=5mm, dz=5mm
 Reference Value = 55.8 V/m; Power Drift = 0.030 dB
 Peak SAR (extrapolated) = 11.3 W/kg
SAR(1 g) = 4.95 mW/g; SAR(10 g) = 2.18 mW/g
 Maximum value of SAR (measured) = 7.92 mW/g

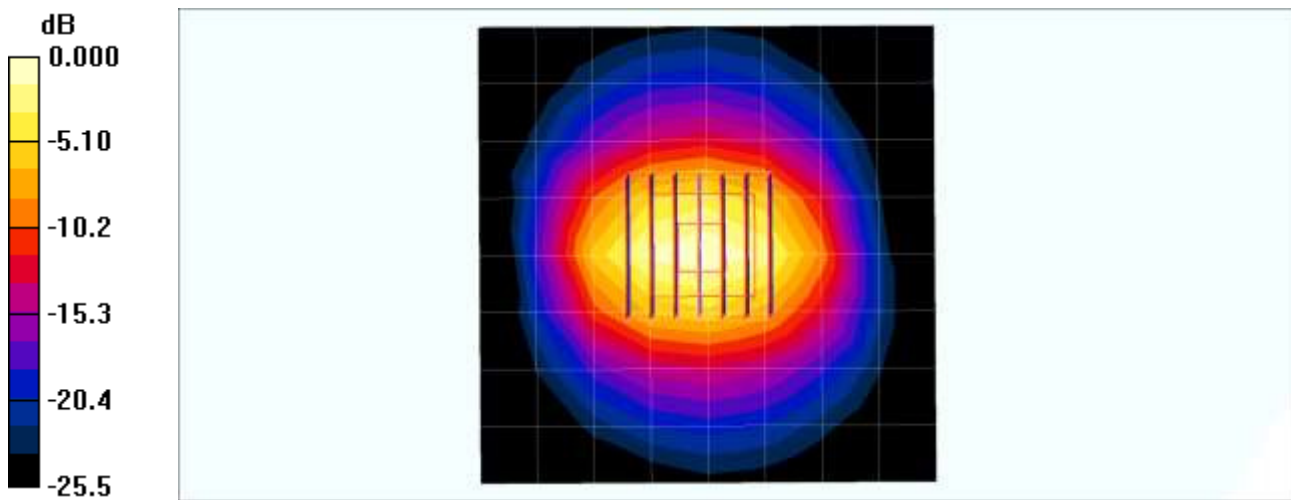

0 dB = 7.92mW/g

■ Verification Data (2 450 MHz Body)

Test Laboratory: HCT CO., LTD
 Input Power: 100 mW (20 dBm)
 Liquid Temp: 21.4 °C
 Test Date: 08/12/2016

DUT: Dipole 2450 MHz; Type: D2450V2

Communication System: CW; Frequency: 2450 MHz; Duty Cycle: 1:1
 Medium parameters used: $f = 2450$ MHz; $\sigma = 1.94$ mho/m; $\epsilon_r = 51.8$; $\rho = 1000$ kg/m³
 Phantom section: Center Section

DASY4 Configuration:

- Probe: EX3DV4 - SN3903; ConvF(7.38, 7.38, 7.38); Calibrated: 2015-09-28
- Sensor-Surface: 2mm (Mechanical Surface Detection)
- Electronics: DAE4 Sn1417; Calibrated: 2016-01-27
- Phantom: Triple Flat Phantom
- Measurement SW: DASY4, V4.7 Build 80
- Postprocessing SW: SEMCAD, V1.8 Build 186

2450MHz Body Verification/Area Scan (9x9x1): Measurement grid: dx=12mm, dy=12mm
 Maximum value of SAR (measured) = 5.56 mW/g

2450MHz Body Verification/Zoom Scan (7x7x7)/Cube 0: Measurement grid: dx=5mm, dy=5mm, dz=5mm
 Reference Value = 46.3 V/m; Power Drift = -0.050 dB
 Peak SAR (extrapolated) = 10.5 W/kg
SAR(1 g) = 4.85 mW/g; SAR(10 g) = 2.18 mW/g
 Maximum value of SAR (measured) = 7.55 mW/g

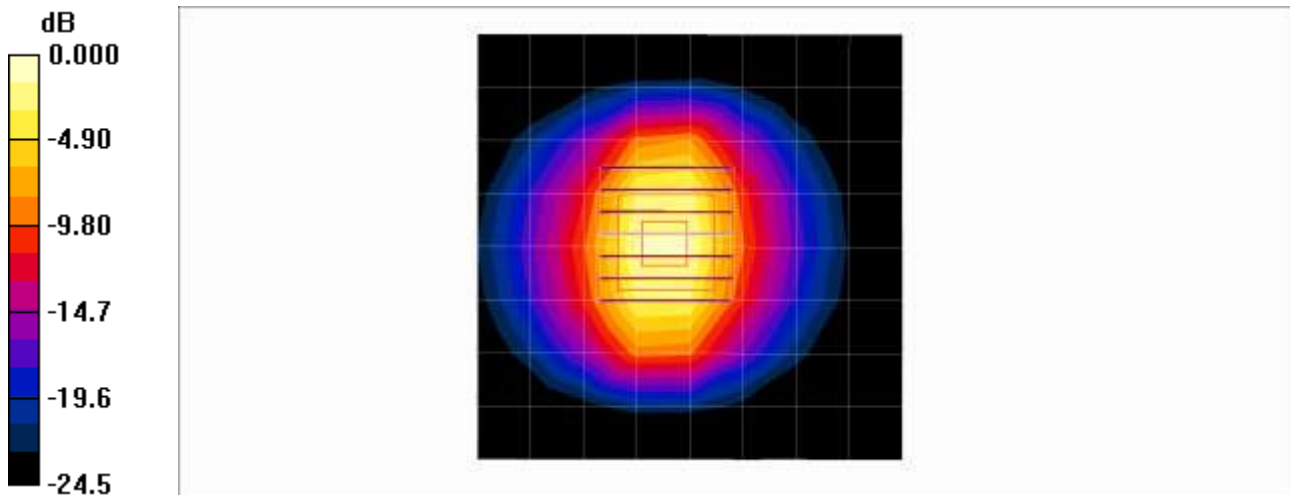

0 dB = 7.55mW/g

Verification Data (2 600 MHz Head)

Test Laboratory: HCT CO., LTD
Input Power 100 mW (20 dBm)
Liquid Temp: 20.3 °C
Test Date: 08/02/2016

DUT: Dipole 2600 MHz; Type: D2600V2

Communication System: CW; Frequency: 2600 MHz; Duty Cycle: 1:1
Medium parameters used: $f = 2600$ MHz; $\sigma = 1.99$ mho/m; $\epsilon_r = 38.5$; $\rho = 1000$ kg/m³
Phantom section: Flat Section

DASY4 Configuration:

- Probe: EX3DV4 - SN3903; ConvF(7.09, 7.09, 7.09); Calibrated: 2015-09-28
- Sensor-Surface: 2mm (Mechanical Surface Detection)
- Electronics: DAE4 Sn1417; Calibrated: 2016-01-27
- Phantom: SAM
- Measurement SW: DASY4, V4.7 Build 80
- Postprocessing SW: SEMCAD, V1.8 Build 186

Verification 2600MHz/Area Scan (9x9x1): Measurement grid: dx=12mm, dy=12mm
Maximum value of SAR (measured) = 8.57 mW/g

Verification 2600MHz/Zoom Scan (7x7x7)/Cube 0: Measurement grid: dx=5mm, dy=5mm, dz=5mm
Reference Value = 55.9 V/m; Power Drift = -0.074 dB
Peak SAR (extrapolated) = 12.2 W/kg
SAR(1 g) = 5.38 mW/g; SAR(10 g) = 2.37 mW/g
Maximum value of SAR (measured) = 8.58 mW/g

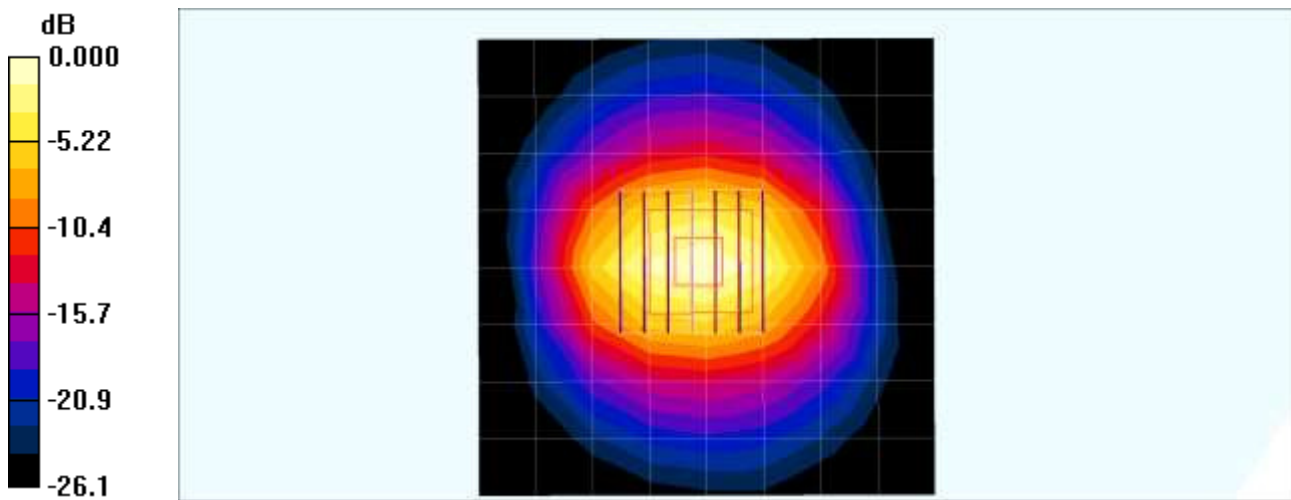

0 dB = 8.58mW/g

Verification Data (2 600 MHz Body)

Test Laboratory: HCT CO., LTD
 Input Power: 100 mW (20 dBm)
 Liquid Temp: 20.1 °C
 Test Date: 08/03/2016

DUT: Dipole 2600 MHz; Type: D2600V2

Communication System: CW; Frequency: 2600 MHz; Duty Cycle: 1:1
 Medium parameters used: $f = 2600$ MHz; $\sigma = 2.16$ mho/m; $\epsilon_r = 50.8$; $\rho = 1000$ kg/m³
 Phantom section: Center Section

DASY4 Configuration:

- Probe: EX3DV4 - SN3903; ConvF(7.22, 7.22, 7.22); Calibrated: 2015-09-28
- Sensor-Surface: 2mm (Mechanical Surface Detection)
- Electronics: DAE4 Sn1417; Calibrated: 2016-01-27
- Phantom: Triple Flat Phantom
- Measurement SW: DASY4, V4.7 Build 80
- Postprocessing SW: SEMCAD, V1.8 Build 186

Verification 2600MHz/Area Scan (9x9x1): Measurement grid: dx=12mm, dy=12mm
 Maximum value of SAR (measured) = 6.23 mW/g

Verification 2600MHz/Zoom Scan (7x7x7)/Cube 0: Measurement grid: dx=5mm, dy=5mm, dz=5mm

Reference Value = 46.0 V/m; Power Drift = -0.023 dB

Peak SAR (extrapolated) = 11.8 W/kg

SAR(1 g) = 5.4 mW/g; SAR(10 g) = 2.42 mW/g

Maximum value of SAR (measured) = 8.48 mW/g

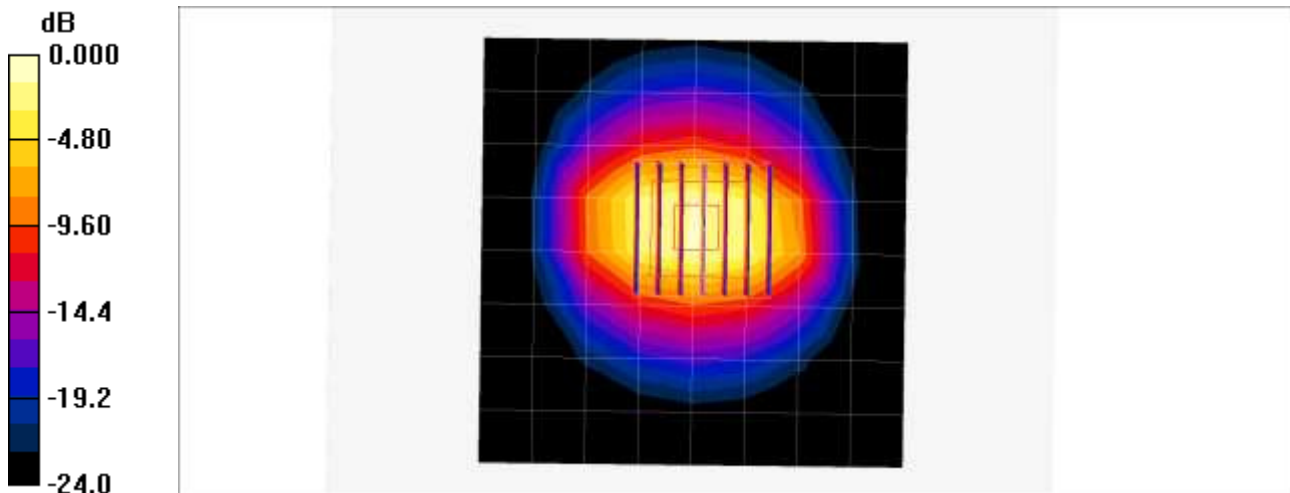

0 dB = 8.48mW/g

■ **Verification Data (5.25 GHz Head)**

Test Laboratory: HCT CO., LTD
 Input Power: 100 mW (20 dBm)
 Liquid Temp: 21.3 °C
 Test Date: 08/16/2016

DUT: Dipole 5GHz; Type: D5000V2

Communication System: CW; Frequency: 5250 MHz; Duty Cycle: 1:1
 Medium parameters used: $f = 5250 \text{ MHz}$; $\sigma = 4.68 \text{ mho/m}$; $\epsilon_r = 34.8$; $\rho = 1000 \text{ kg/m}^3$
 Phantom section: Flat Section

DASY4 Configuration:

- Probe: EX3DV4 - SN3903; ConvF(5.28, 5.28, 5.28); Calibrated: 2015-09-28
- Sensor-Surface: 1.4mm (Mechanical Surface Detection)
- Electronics: DAE4 Sn1417; Calibrated: 2016-01-27
- Phantom: SAM
- Measurement SW: DASY4, V4.7 Build 80
- Postprocessing SW: SEMCAD, V1.8 Build 186

Verification 5250MHz/Area Scan (7x8x1): Measurement grid: $dx=10\text{mm}$, $dy=10\text{mm}$
 Maximum value of SAR (measured) = 15.0 mW/g

Verification 5250MHz/Zoom Scan (7x7x7)/Cube 0: Measurement grid: $dx=4\text{mm}$, $dy=4\text{mm}$, $dz=1.4\text{mm}$;
 Graded Ratio:1.4
 Reference Value = 61.6 V/m; Power Drift = -0.082 dB
 Peak SAR (extrapolated) = 30.4 W/kg
SAR(1 g) = 7.34 mW/g; SAR(10 g) = 2.06 mW/g
 Maximum value of SAR (measured) = 19.0 mW/g

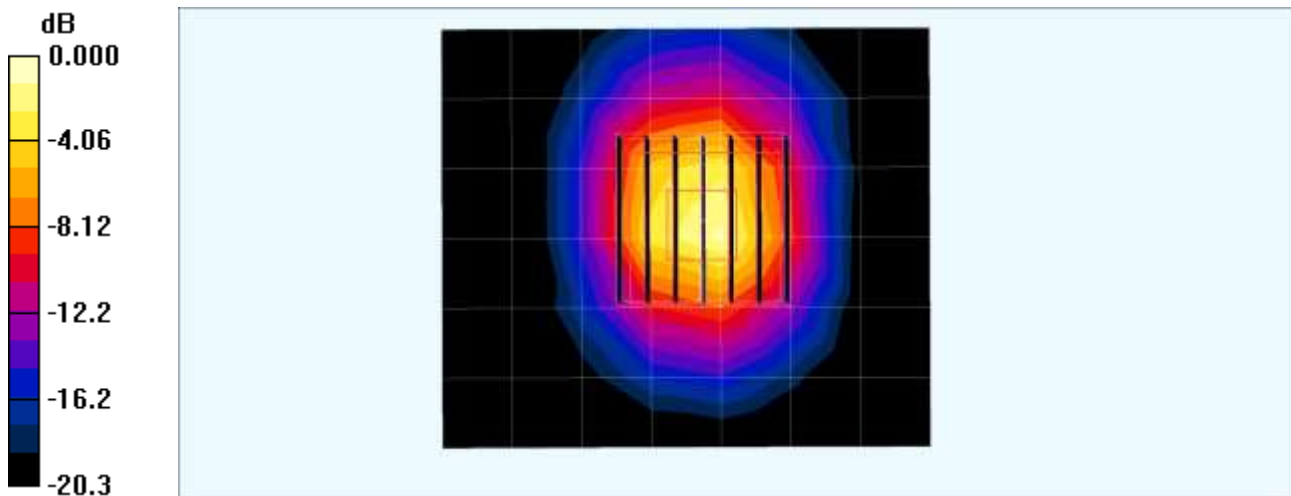

0 dB = 19.0mW/g

■ Verification Data (5.25 GHz Body)

Test Laboratory: HCT CO., LTD
 Input Power 100 mW (20 dBm)
 Liquid Temp: 21.2 °C
 Test Date: 08/17/2016

DUT: Dipole 5GHz; Type: D5000V2

Communication System: CW; Frequency: 5250 MHz; Duty Cycle: 1:1
 Medium parameters used: $f = 5250 \text{ MHz}$; $\sigma = 5.47 \text{ mho/m}$; $\epsilon_r = 46.8$; $\rho = 1000 \text{ kg/m}^3$
 Phantom section: Flat Section

DASY4 Configuration:

- Probe: EX3DV4 - SN3903; ConvF(4.57, 4.57, 4.57); Calibrated: 2015-09-28
- Sensor-Surface: 2mm (Mechanical Surface Detection)
- Electronics: DAE4 Sn1417; Calibrated: 2016-01-27
- Phantom: SAM
- Measurement SW: DASY4, V4.7 Build 80
- Postprocessing SW: SEMCAD, V1.8 Build 186

Verification 5250MHz/Area Scan (7x8x1): Measurement grid: $dx=10\text{mm}$, $dy=10\text{mm}$
 Maximum value of SAR (measured) = 9.04 mW/g

Verification 5250MHz/Zoom Scan (7x7x11)/Cube 0: Measurement grid: $dx=4\text{mm}$, $dy=4\text{mm}$, $dz=2\text{mm}$
 Reference Value = 38.3 V/m; Power Drift = 0.137 dB
 Peak SAR (extrapolated) = 28.6 W/kg
SAR(1 g) = 7.41 mW/g; SAR(10 g) = 2.07 mW/g
 Maximum value of SAR (measured) = 14.7 mW/g

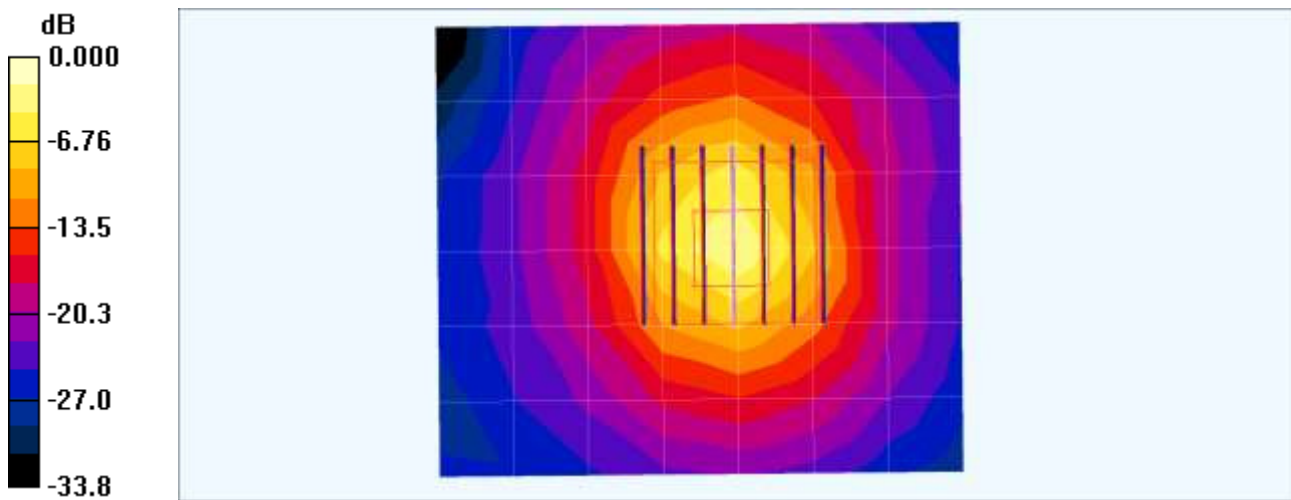

0 dB = 14.7mW/g

Verification Data (5.6 GHz Head)

Test Laboratory: HCT CO., LTD
 Input Power 100 mW (20 dBm)
 Liquid Temp: 21.3 °C
 Test Date: 08/16/2016

Dipole 5GHz; Type: D5000V2

Communication System: CW; Frequency: 5600 MHz; Duty Cycle: 1:1
 Medium parameters used: $f = 5600$ MHz; $\sigma = 5.11$ mho/m; $\epsilon_r = 33.9$; $\rho = 1000$ kg/m³
 Phantom section: Flat Section

DASY4 Configuration:

- Probe: EX3DV4 - SN3903; ConvF(4.7, 4.7, 4.7); Calibrated: 2015-09-28
- Sensor-Surface: 1.4mm (Mechanical Surface Detection)
- Electronics: DAE4 Sn1417; Calibrated: 2016-01-27
- Phantom: SAM
- Measurement SW: DASY4, V4.7 Build 80
- Postprocessing SW: SEMCAD, V1.8 Build 186

Verification 5600MHz/Area Scan (7x8x1): Measurement grid: dx=10mm, dy=10mm
 Maximum value of SAR (measured) = 16.2 mW/g

Verification 5600MHz/Zoom Scan (7x7x7)/Cube 0: Measurement grid: dx=4mm, dy=4mm, dz=1.4mm;
 Graded Ratio:1.4
 Reference Value = 62.1 V/m; Power Drift = 0.031 dB
 Peak SAR (extrapolated) = 32.3 W/kg
SAR(1 g) = 7.73 mW/g; SAR(10 g) = 2.16 mW/g
 Maximum value of SAR (measured) = 20.1 mW/g

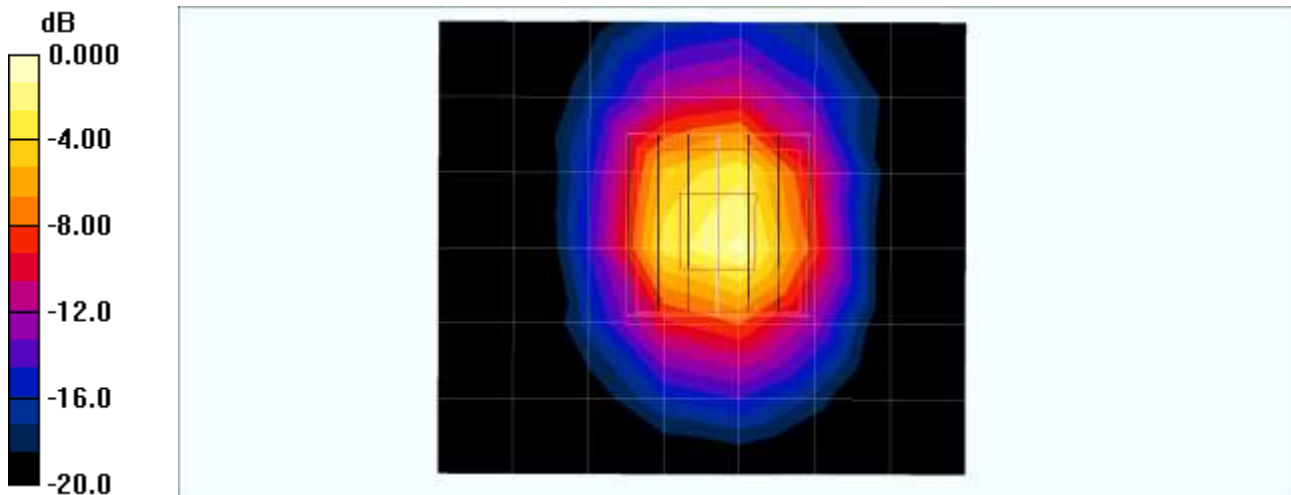

0 dB = 20.1mW/g

■ **Verification Data (5.6 GHz Body)**

Test Laboratory: HCT CO., LTD
 Input Power 100 mW (20 dBm)
 Liquid Temp: 21.2 °C
 Test Date: 08/17/2016

DUT: Dipole 5GHz; Type: D5000V2

Communication System: CW; Frequency: 5600 MHz; Duty Cycle: 1:1
 Medium parameters used: $f = 5600$ MHz; $\sigma = 6$ mho/m; $\epsilon_r = 46.9$; $\rho = 1000$ kg/m³
 Phantom section: Flat Section

DASY4 Configuration:

- Probe: EX3DV4 - SN3903; ConvF(3.74, 3.74, 3.74); Calibrated: 2015-09-28
- Sensor-Surface: 2mm (Mechanical Surface Detection) 0
- Electronics: DAE4 Sn1417; Calibrated: 2016-01-27
- Phantom: SAM
- Measurement SW: DASY4, V4.7 Build 80
- Postprocessing SW: SEMCAD, V1.8 Build 186

Verification 5600MHz/Area Scan (7x8x1): Measurement grid: dx=10mm, dy=10mm
 Maximum value of SAR (measured) = 9.43 mW/g

Verification 5600MHz/Zoom Scan (7x7x11)/Cube 0: Measurement grid: dx=4mm, dy=4mm, dz=2mm
 Reference Value = 37.9 V/m; Power Drift = 0.033 dB
 Peak SAR (extrapolated) = 32.3 W/kg
SAR(1 g) = 7.86 mW/g; SAR(10 g) = 2.16 mW/g
 Maximum value of SAR (measured) = 15.7 mW/g

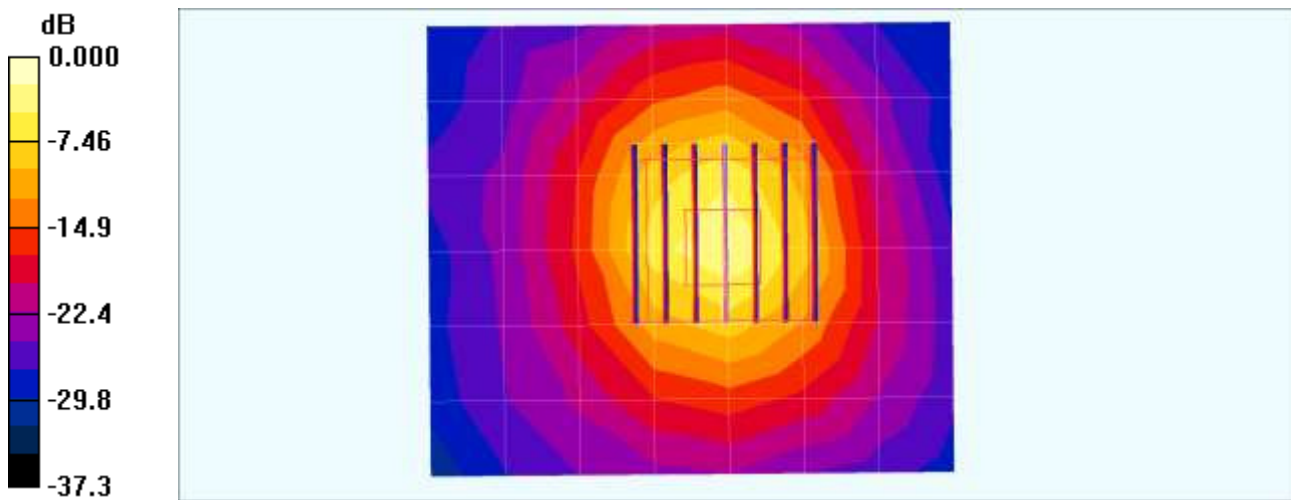

0 dB = 15.7mW/g

■ **Verification Data (5.75 GHz Head)**

Test Laboratory: HCT CO., LTD
 Input Power 100 mW (20 dBm)
 Liquid Temp: 21.3 °C
 Test Date: 08/16/2016

DUT: Dipole 5GHz; Type: D5000V2

Communication System: CW; Frequency: 5750 MHz; Duty Cycle: 1:1
 Medium parameters used: $f = 5750 \text{ MHz}$; $\sigma = 5.28 \text{ mho/m}$; $\epsilon_r = 33.8$; $\rho = 1000 \text{ kg/m}^3$
 Phantom section: Flat Section

DASY4 Configuration:

- Probe: EX3DV4 - SN3903; ConvF(4.6, 4.6, 4.6); Calibrated: 2015-09-28
- Sensor-Surface: 1.4mm (Mechanical Surface Detection)
- Electronics: DAE4 Sn1417; Calibrated: 2016-01-27
- Phantom: SAM
- Measurement SW: DASY4, V4.7 Build 80
- Postprocessing SW: SEMCAD, V1.8 Build 186

Verification 5750MHz/Area Scan (7x8x1): Measurement grid: $dx=10\text{mm}$, $dy=10\text{mm}$
 Maximum value of SAR (measured) = 16.4 mW/g

Verification 5750MHz/Zoom Scan (7x7x7)/Cube 0: Measurement grid: $dx=4\text{mm}$, $dy=4\text{mm}$, $dz=1.4\text{mm}$;
 Graded Ratio:1.4
 Reference Value = 67.0 V/m; Power Drift = -0.027 dB
 Peak SAR (extrapolated) = 33.5 W/kg
SAR(1 g) = 7.69 mW/g; SAR(10 g) = 2.2 mW/g
 Maximum value of SAR (measured) = 20.1 mW/g

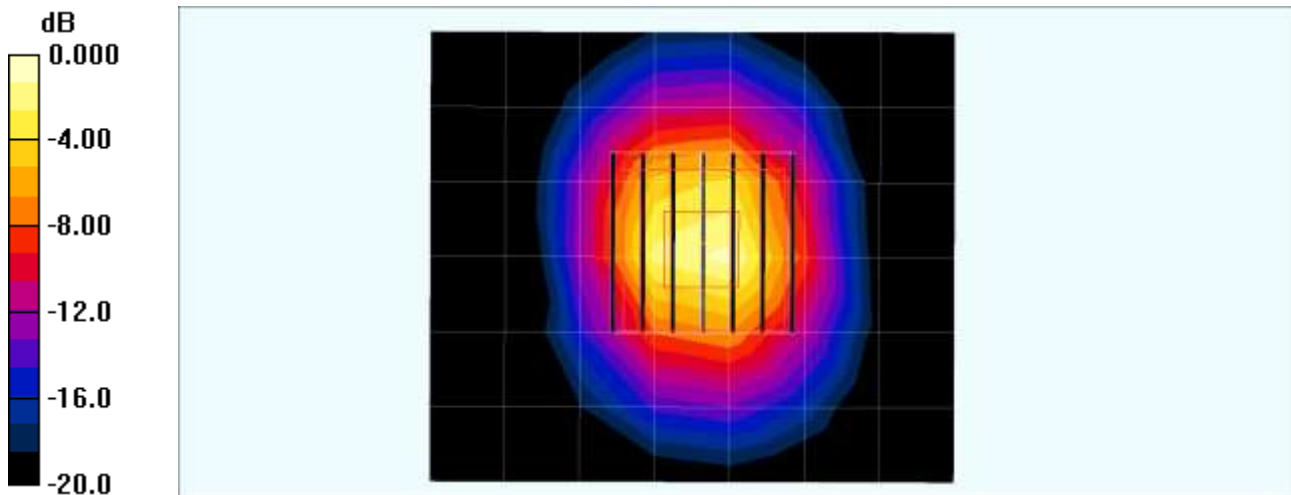

0 dB = 20.1mW/g

■ **Verification Data (5.75 GHz Body)**

Test Laboratory: HCT CO., LTD
Input Power 100 mW (20 dBm)
Liquid Temp: 21.2 °C
Test Date: 08/17/2016

DUT: Dipole 5GHz; Type: D5000V2

Communication System: CW; Frequency: 5750 MHz; Duty Cycle: 1:1
Medium parameters used: $f = 5750$ MHz; $\sigma = 6.22$ mho/m; $\epsilon_r = 46.6$; $\rho = 1000$ kg/m³
Phantom section: Flat Section

DASY4 Configuration:

- Probe: EX3DV4 - SN3903; ConvF(4.05, 4.05, 4.05); Calibrated: 2015-09-28
- Sensor-Surface: 2mm (Mechanical Surface Detection)
- Electronics: DAE4 Sn1417; Calibrated: 2016-01-27
- Phantom: SAM
- Measurement SW: DASY4, V4.7 Build 80
- Postprocessing SW: SEMCAD, V1.8 Build 186

Verification 5750MHz/Area Scan (7x8x1): Measurement grid: dx=10mm, dy=10mm
Maximum value of SAR (measured) = 8.31 mW/g

Verification 5750MHz/Zoom Scan (7x7x11)/Cube 0: Measurement grid: dx=4mm, dy=4mm, dz=2mm
Reference Value = 38.8 V/m; Power Drift = 0.078 dB
Peak SAR (extrapolated) = 28.9 W/kg
SAR(1 g) = 7.34 mW/g; SAR(10 g) = 2.04 mW/g
Maximum value of SAR (measured) = 15.4 mW/g

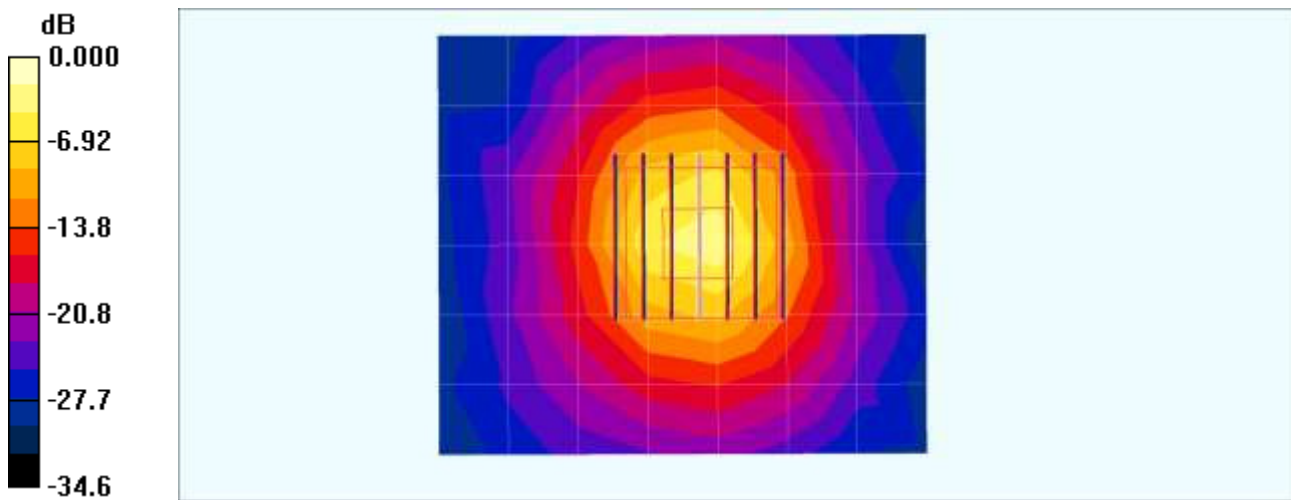

0 dB = 15.4mW/g