

SAR TEST REPORT

Applicant Name:

LG Electronics, MobileComm U.S.A., Inc.
1000 Sylvan Avenue, Englewood Cliffs NJ 07632

Date of Issue: 03. 16, 2016

Test Report No.: HCT-A-1603-F002-3
Test Site: HCT CO., LTD.

FCC ID:

ZNFH850

Equipment Type:

GSM/WCDMA/LTE Phone with Bluetooth, WLAN, NFC

Model Name:

LG-H850

Additional Model Names:

LGH850, H850, LG-H850K, LGH850K, H850K, LG-H850AR, LGH850AR, H850AR

Testing has been carried out in accordance with:

47CFR §2.1093
ANSI/ IEEE C95.1 – 1992
IEEE 1528-2013

Date of Test:

01/27/2016~ 02/24/2016,03/11/2016

This device has been shown to be capable of compliance for localized specific absorption rate (SAR) for uncontrolled environment/general population exposure limits specified in FCC KDB procedures and had been tested in accordance with the measurement procedures specified in FCC KDB procedures.

I attest to the accuracy of data. All measurements reported herein were performed by me or were made under my supervision and are correct to the best of my knowledge and belief. I assume full responsibility for the completeness of these measurements and vouch for the qualifications of all persons taking them.

Tested By



Young-Seok Yoo
Test Engineer / SAR Team
Certification Division

Reviewed By



Dong-Seob Kim
Technical Manager / SAR Team
Certification Division

This report only responds to the tested sample and may not be reproduced, except in full, without written approval of the HCT Co., Ltd.

Version

Rev.	DATE	DESCRIPTION
HCT-A-1603-F002	03. 03, 2016	First Approval Report
HCT-A-1603-F002-1	03. 11, 2016	Sec.9.4 :Conducted Power of 802.11b channel 2,10 were added. Sec.11.1:802.11b ,802.11a UNII Head Data were revised. Sec.11.2 LTE 7 Body-worn SAR with a headset was revised. Sec.13: variability SAR test result of 5600 probe cal factor was Revised LG-H850_SAR_Setup_Photos were revised.
HCT-A-1603-F002-2	03. 12, 2016	Revised the Report (Revised typo – FCC Limit C95.1 version)
HCT-A-1603-F002-3	03. 16, 2016	Revised Sec. 2.1 device description (Typo) Revised LG-H850_SAR_Setup_Photos (Revised Antenna distance US band list)

Table of Contents

1. Attestation of Test Result of Device Under Test.....	4
2. Device Under Test Description.....	5
3. INTRODUCTION	1 6
4. DESCRIPTION OF TEST EQUIPMENT	1 7
5. SAR MEASUREMENT PROCEDURE.....	1 8
6. DESCRIPTION OF TEST POSITION.....	2 0
7. ANSI/ IEEE C95.1 - 1992 RF EXPOSURE LIMITS	2 3
8. FCC SAR GENERAL MEASUREMENT PROCEDURES	2 4
9. Output Power Specifications.....	2 9
10. SYSTEM VERIFICATION.....	4 6
11. SAR TEST DATA SUMMARY	4 9
12. Simultaneous SAR Analysis.....	6 5
13. SAR Measurement Variability and Uncertainty	7 0
14. MEASUREMENT UNCERTAINTY	7 1
15. SAR TEST EQUIPMENT	7 2
16. CONCLUSION.....	7 3
17. REFERENCES	7 4
Attachment 1. – SAR Test Plots	7 6
Attachment 2. – Dipole Verification Plots.....	1 1 0
Attachment 3. – Probe Calibration Data	1 3 4
Attachment 4. – Dipole Calibration Data	1 7 9
Attachment 5. – SAR Tissue Characterization.....	2 4 1
Attachment 6. – SAR SYSTEM VALIDATION.....	2 4 2

1. Attestation of Test Result of Device Under Test

Test Laboratory	
Company Name:	HCT Co., LTD
Address	74, Seoicheon-ro 578beon-gil, Majang-myeon, Icheon-si, Gyeonggi-do, 17383, Rep. of Korea
Telephone	+82 31 645 6300
Fax.	+82 31 645 6400

Attestation of SAR test result	
Trade Name:	LG Electronics, MobileComm U.S.A., Inc.
FCC ID:	ZNFH850
Model:	LG-H850
Additional Model Names:	LGH850, H850, LG-H850K, LGH850K, H850K, LG-H850AR, LGH850AR, H850AR
EUT Type	GSM/WCDMA/LTE Phone with Bluetooth, WLAN, NFC
Application Type:	Certification

The Highest Reported SAR (W/Kg)					
Band	Tx. Frequency (MHz)	Equipment Class	Reported 1g SAR (W/kg)		
			Head	Body-Worn	Hotspot
GSM/GPRS/EDGE 850	824.2 - 848.8	PCE	0.40	0.66	0.66
GSM/GPRS/EDGE 1900	1 850.2 - 1 909.8	PCE	0.38	0.44	0.45
UMTS 850	826.4 - 846.6	PCE	0.41	0.64	0.64
UMTS 1700	1 712.4 ~ 1 752.6	PCE	0.52	0.70	0.90
UMTS 1900	1852.4 ~ 1907.6	PCE	0.52	0.56	0.56
LTE 2 (PCS)	1 850.7 ~ 1 909.3	PCE	0.49	0.64	0.64
LTE 4 (AWS)	1 710.7 ~ 1 754.3	PCE	0.46	0.57	0.74
LTE 5 (Cell)	824.7 - 843	PCE	0.50	0.64	0.64
LTE 7	2 502.5 ~ 2 567.5	PCE	0.35	1.24	1.24
LTE 12	699.7 ~ 715.3	PCE	0.12	0.32	0.32
802.11b	2 412 - 2 462	DTS	0.89	0.12	0.12
U-NII-1	5 180 ~ 5 240	NII			
U-NII-2A	5 260 ~ 5 320	NII	0.90	<0.10	
U-NII-2C<5.65GHz	5 500 ~ 5 580	NII	0.98	<0.10	
U-NII-2C>5.65GHz +U-NII-3	5660 ~ 5 825	NII	0.96	<0.10	0.12
Bluetooth	2 402 - 2 480	DSS/DTS		0.19 ^{**1)}	
Simultaneous SAR per KDB 690783 D01v01r03			1.50	1.43	1.36
Date(s) of Tests:	01/27/2016 ~ 02/24/2016, 03/11/2016				

Note :

**1)BT Body-worn SAR value is estimated SAR value that should not be reported standalone SAR on grants of equipment approval.

2. There are no hardware differences between model names. Model names were separated for marketing purpose.

2. Device Under Test Description

2.1 DUT specification

Device Wireless specification overview		
Band & Mode	Operating Mode	Tx Frequency
GSM/GPRS/EDGE 850	Voice / Data	824.2 – 848.8 MHz
GSM/GPRS/EDGE 1900	Voice / Data	1 850.2 – 1 909.8 MHz
UMTS 850	Voice / Data	826.4 – 846.6 MHz
UMTS 1700	Voice / Data	1 712.4 – 1 752.6 MHz
UMTS 1900	Voice / Data	1852.4 – 1907.6 MHz
LTE Band 2 (PCS)	Data	1850.7 – 1909.3 MHz
LTE Band 4 (AWS)	Data	1710.7 – 1754.3 MHz
LTE Band 5 (Cell)	Data	824.7 – 848.3 MHz
LTE Band 7	Data	2 502.5 – 2 567.5 MHz
LTE Band 12	Data	699.7 – 715.3 MHz
LTE Band 17	Data	706.5 – 713.5 MHz
2.4 GHz WLAN	Data	2412.0– 2462.0 MHz
U-NII-1	Data	5180 – 5240 MHz
U-NII-2A	Data	5260 – 5320 MHz
U-NII-2C	Data	5500 – 5720 MHz
U-NII-3	Data	5745 – 5825 MHz
Bluetooth	Data	2402 – 2480 MHz
NFC	Data	13.56 MHz
Device Description		
Device Dimension	Overall (Length x Width) : 149.0 mm x 73.8 mm Overall Diagonal : 156.86 mm	
Battery Options	Standard	
Device Serial Numbers	Mode	Sample ID
	GSM850, UMTS850, LTE Band 5/12 GSM1900, UMTS1700/1900 LTE Band 2/4/7 Wi-Fi SAR	2B3DP 2B3DY 2B3DW 2B3FD
Several samples with identical hardware were used to SAR testing. The manufacturer has confirmed that the devices tested have the same physical, mechanical and thermal characteristics are within operational tolerances expected for production units.		

2.2 DUT Wireless mode

Wireless Modulation	Band	Operating Mode		Duty Cycle
GSM	850 1900	Voice(GMSK) GPRS (GMSK) EGPRS (8PSK)	GPRS/ EDGE Multi-Slot Class: Class 33 – 4 Up, 5 Down Mode class B	GSM Voice: 12.5% GPRS 1 Slot: 12.5% 2 Slots : 25% 3 Slots : 37.5% 4 Slots : 50%
WCDMA (UMTS)	Band 5 Band 4 Band 2	UMTS Rel.99 (Voice / DATA) HSDPA (Rel. 5) HSUPA (Rel. 6) HSPA+ (Rel. 7) (Uplink QPSK Only) DC-HSDPA (Rel.8)		100 %
LTE Band	2 (PCS)	Data (QPSK, 16QAM)		100 % (FDD)
	4 (AWS)	Data (QPSK, 16QAM)		100 % (FDD)
	5 (Cell)	Data (QPSK, 16QAM)		100 % (FDD)
	7	Data (QPSK, 16QAM)		100 % (FDD)
	12	Data (QPSK, 16QAM)		100 % (FDD)
	17	Data (QPSK, 16QAM)		100 % (FDD)
2.4 GHz WLAN	Data	802.11 b, 802.11 g, 802.11 n (HT20), 802.11ac (HT20)		100%
5 GHz WLAN	Data	802.11 a, 802.11 n (HT20/HT40) 802.11 ac (VHT20/VHT40/VHT80)		99.29 %
Bluetooth	Data	4.2 LE		N/A

2.3 LTE information

Item.		Description									
Frequency Range:		Band 2: 1 850.7 MHz ~ 1 909.3 MHz									
		Band 4: 1 710.7 MHz ~ 1 754.3 MHz									
		Band 5: 824.7 MHz ~ 848.3 MHz									
		Band 7: 2 502.5 MHz ~ 2 567.5 MHz									
		Band 12: 699.7 MHz~ 715.3 MHz									
		Band 17: 706.5 MHz~ 713.5 MHz									
Channel Bandwidths		Band 2: 1.4 MHz, 3 MHz, 5 MHz, 10 MHz, 15 MHz, 20 MHz									
		Band 4: 1.4 MHz, 3 MHz, 5 MHz, 10 MHz, 15 MHz, 20 MHz									
		Band 5: 1.4 MHz, 3 MHz, 5 MHz, 10 MHz									
		Band 7: 5 MHz, 10 MHz, 15MHz, 20MHz									
		Band 12: 1.4 MHz, 3 MHz, 5 MHz, 10 MHz									
		Band 17: 5 MHz, 10 MHz									
Channel Number s& Frequencies(MHz):											
Band 2											
1.4 MHz		3 MHz		5 MHz		10 MHz		15 MHz		20 MHz	
Ch.	Freq. (MHz)	Ch.	Freq. (MHz)	Ch.	Freq. (MHz)	Ch.	Freq. (MHz)	Ch.	Freq. (MHz)	Ch.	Freq. (MHz)
18607	1850.7	18615	1851.5	18625	1852.5	18650	1855	18675	1857.5	18700	1860
18900	1880.0	18900	1880.0	18900	1880.0	18900	1880	18900	1880.0	18900	1880
19193	1909.3	19185	1908.5	19175	1907.5	19150	1905	19125	1902.5	19100	1900
Band 4											
1.4 MHz		3 MHz		5 MHz		10 MHz		15 MHz		20 MHz	
Ch.	Freq. (MHz)	Ch.	Freq. (MHz)	Ch.	Freq. (MHz)	Ch.	Freq. (MHz)	Ch.	Freq. (MHz)	Ch.	Freq. (MHz)
19957	1 710.7	19965	1 711.5	19975	1 712.5	20000	1 715.0	20025	1 717.5	20050	1 720.0
20175	1 732.5	20175	1 732.5	20175	1 732.5	20175	1 732.5	20175	1 732.5	20175	1 732.5
20393	1 754.3	20385	1 753.5	20375	1 752.5	20350	1 750.0	20325	1 747.5	20300	1 745.0
Band 5											
1.4 MHz		3 MHz		5 MHz		10 MHz					
Ch.	Freq. (MHz)	Ch.	Freq. (MHz)	Ch.	Freq. (MHz)	Ch.	Freq. (MHz)	Ch.	Freq. (MHz)	Ch.	Freq. (MHz)
20407	824.7	20415	825.5	20425	826.5	20450	829.0				
20525	836.5	20525	836.5	20525	836.5	20525	836.5				
20643	848.3	20635	847.5	20625	846.5	20600	844.0				
Band 7											
5 MHz		10 MHz		15 MHz		20 MHz					
Ch.	Freq. (MHz)	Ch.	Freq. (MHz)	Ch.	Freq. (MHz)	Ch.	Freq. (MHz)	Ch.	Freq. (MHz)	Ch.	Freq. (MHz)
20775	2 502.5	20800	2 505	20825	2 507.5	20850	2 510				
21100	2 535.0	21100	2 535	21100	2 535.0	21100	2 535				
21425	2 567.5	21400	2 565	21375	2 562.5	21350	2 560				
Band 12											
1.4 MHz		3 MHz		5 MHz		10 MHz					
Ch.	Freq. (MHz)	Ch.	Freq. (MHz)	Ch.	Freq. (MHz)	Ch.	Freq. (MHz)	Ch.	Freq. (MHz)	Ch.	Freq. (MHz)
23017	699.7	23025	700.5	23035	701.5	23060	704.0				
23095	707.5	23095	707.5	23095	707.5	23095	707.5				
23173	715.3	23165	714.5	23155	713.5	23130	711.0				
Band 17											
5 MHz				10 MHz							
Ch.	Freq. (MHz)			Ch.	Freq. (MHz)			Ch.	Freq. (MHz)		
23755	706.5			23780	709.0						
23790	710.0			23790	710.0						
23825	713.5			23800	711.0						

Item.	Description
LTE Release information	LTE Rel. 10, Category 6
Modulations Supported in UL	QPSK, 16QAM
LTE voice/data requirements	Data Only,
	LTE voice is available via VoIP. Considering the users may install 3rd party software to enable VoIP, LTE Head SAR is also evaluated.
LTE MPR options	The EUT incorporates MPR as per 3GPP TS 36.101 sec. 6.2.3 ~ 6.2.5 (Manufacturer attestation to be provided)
	The MPR is permanently built-in by design as a mandatory.
	A-MPR is not implemented in the DUT.
Power reduction explanation	This device doesn't implements power reduction.
LTE Carrier Aggregation	This device doesn't support LTE Carrier Aggregation for US Bands
LTE Release 10 information	This device does not support full CA features on 3GPP Release 10. The following LTE Release 10 features are not supported. Relay, HetNet, Enhanced MIMO, eICI, WiFi offloading, MDH, eMBMA, Cross-Carrier Scheduling, Enhanced SC-FDMA.

2.4 TEST METHODOLOGY and Procedures

The tests documented in this report were performed in accordance with IEEE Standard 1528-2013 & IEEE 1528-2005 and the following published KDB procedures.

- FCC KDB Publication 941225 D01 3G SAR Procedures v03r01
- FCC KDB Publication 941225 D06 Hot Spot SAR v02r01
- FCC KDB Publication 941225 D05 SAR for LTE Devices v02r05
- FCC KDB Publication 248227 D01 802.11 Wi-Fi SAR v02r02
- FCC KDB Publication 447498 D01 General SAR Guidance v06
- FCC KDB Publication 648474 D04 Handset SAR v01r03
- FCC KDB Publication 865664 D01 SAR measurement 100 MHz to 6 GHz v01r04
- FCC KDB Publication 865664 D02 SAR Reporting v01r02
- October 2013 TCB Workshop Notes (GPRS testing criteria)
- April 2015 TCB Workshop Notes (Simultaneous transmission summation clarified)

2.5 Nominal and Maximum Output Power Specifications

This device operates using the following maximum output power specifications. SAR values were scaled to the maximum allowed power to determine compliance per KDB publication 447498 D01v06.

Mode / Band		Voice (dBm)	Burst Average GMSK (dBm)				Burst Average 8-PSK (dBm)			
		1 Tx Slot	1 Tx Slot	2 Tx Slot	3 Tx Slot	4 Tx Slot	1 Tx Slot	2 Tx Slot	3 Tx Slot	4 Tx Slot
GSM/GPRS/EDGE 850	Maximum	31.7	31.7	29.7	27.7	25.7	26.7	25.7	24.7	23.7
	Nominal	31.2	31.2	29.2	27.2	25.2	26.2	25.2	24.2	23.2
GSM/GPRS/EDGE 1900	Maximum	29.5	29.5	27.5	26.0	24.5	26.7	25.7	24.7	23.7
	Nominal	29.0	29.0	27.0	25.5	24.0	26.2	25.2	24.2	23.2

Mode / Band		3GPP WCDMA	3GPP HSDPA(dBm)				3GPP HSUPA(dBm)					DC-HSDPA(dBm)			
			Sub test1	Sub test2	Sub test3	Sub test4	Sub test1	Sub test2	Sub test3	Sub test4	Sub Test5	Sub test1	Sub test2	Sub test3	Sub test4
UMTS Band 5 (850 MHz)	Maximum	23.7	23.7	23.7	23.2	23.2	23.0	21.0	22.0	21.0	23.0	23.0	23.0	22.5	22.5
	Nominal	23.2	23.2	23.2	22.7	22.7	22.5	20.5	21.5	20.5	22.5	22.5	22.5	22.0	22.0
UMTS Band 4 (1700 MHz)	Maximum	22.7	22.7	22.5	22.2	22.2	22.0	20.0	21.0	20.0	22.0	22.0	22.0	21.5	21.5
	Nominal	22.2	22.2	22.0	21.7	21.7	21.5	19.5	20.5	19.5	21.5	21.5	21.5	21.0	21.0
UMTS Band 2 (1900 MHz)	Maximum	22.7	22.7	22.7	22.2	22.2	22.0	20.0	21.0	20.0	22.0	22.0	22.0	21.5	21.5
	Nominal	22.2	22.2	22.2	21.7	21.7	21.5	19.5	20.5	19.5	21.5	21.5	21.5	21.0	21.0

Mode / Band		Modulated Average (dBm)	
LTE Band 2 (PCS)	Maximum	22.7	
	Nominal	22.2	
LTE Band 4 (AWS)	Maximum	22.7	
	Nominal	22.2	
LTE Band 5 (Cell)	Maximum	23.7	
	Nominal	23.2	
LTE Band 7	Maximum	22.4	
	Nominal	21.9	
LTE Band 12	Maximum	23.7	
	Nominal	23.2	
LTE Band 17	Maximum	23.7	
	Nominal	23.2	

Mode / Band		Modulated Average (dBm)			
		CH.	1	2 ~ 10	11
IEEE 802.11b (2.4 GHz)	Maximum	17.5	18.5	17.5	
	Nominal	16.5	17.5	16.5	
IEEE 802.11g (2.4 GHz)	Maximum	15.0	15.5	14.5	
	Nominal	14.0	14.5	13.5	
IEEE 802.11n (2.4 GHz) HT20	Maximum	14.5	15.5	14.5	
	Nominal	13.5	14.5	13.5	
IEEE 802.11ac (2.4 GHz) HT20	Maximum	14.5	15.5	14.5	
	Nominal	13.5	14.5	13.5	

Mode/Band		Modulated Average (dBm)					
20MHz Bandwidth		36	40-60	64	100	104-161	165
IEEE 802.11a (5 GHz)	Maximum	14	14	14	14	14	14
	Nominal	13	13	13	13	13	13
IEEE 802.11n (5 GHz)	Maximum	13.5	13.5	13.5	13.5	13.5	13.5
	Nominal	12.5	12.5	12.5	12.5	12.5	12.5
IEEE 802.11ac (5 GHz)	Maximum	13.5	13.5	13.5	13.5	13.5	13.5
	Nominal	12.5	12.5	12.5	12.5	12.5	12.5
40MHz Bandwidth		38	38	46-54	62	102	
IEEE 802.11n (5 GHz)	Maximum	12.5	12.5	12.5	12.5	12.5	
	Nominal	11.5	11.5	11.5	11.5	11.5	
IEEE 802.11ac (5 GHz)	Maximum	12.5	12.5	12.5	12.5	12.5	
	Nominal	11.5	11.5	11.5	11.5	11.5	
80MHz Bandwidth		42	42	58	106		
IEEE 802.11ac (5 GHz)	Maximum	11.5	12.5	12	12.5		
	Nominal	10.5	11.5	11	11.5		

Mode/Band		Modulated Average (dBm)
Bluetooth (1Mbps, GFSK)	Maximum	9.5dBm
	Nominal	9.0dBm
Bluetooth (2Mbps, GFSK)	Maximum	4.5dBm
	Nominal	4.0dBm
Bluetooth (3Mbps, GFSK)	Maximum	5.0dBm
	Nominal	4.0dBm
Bluetooth LE	Maximum	5.0dBm (Peak)

2.6 DUT Antenna Locations

Device Edges / Sides for SAR Testing						
Mode	Rear	Front	Left	Right	Bottom	Top
GSM/GPRS 850	Yes	Yes	Yes	Yes	Yes	No
GSM/GPRS 1900	Yes	Yes	No	Yes	Yes	No
UMTS 850	Yes	Yes	Yes	Yes	Yes	No
UMTS 1700	Yes	Yes	No	Yes	Yes	No
UMTS 1900	Yes	Yes	No	Yes	Yes	No
LTE Band 2	Yes	Yes	No	Yes	Yes	No
LTE Band 4	Yes	Yes	No	Yes	Yes	No
LTE Band 5	Yes	Yes	Yes	Yes	Yes	No
LTE Band 7	Yes	Yes	Yes	Yes	Yes	No
LTE Band 12	Yes	Yes	Yes	Yes	Yes	No
2.4 GHz WLAN	Yes	Yes	Yes	No	No	Yes
5 GHz WLAN	Yes	Yes	Yes	No	No	Yes

Particular EUT edges were not required to be evaluated for Wireless Router SAR if the edges were > 25 mm from the transmitting antenna according to FCC KDB 941225 D06v02r01 on page 2. The distance between the transmit antennas and the edges of the device are included in the filing. The overall dimensions of this device are > 9 X 5 cm. The overall diagonal dimension of the device is < 160 mm and the diagonal display is < 150 mm.

* Note: All test configurations are based on front view position.

2.7 SAR Summation Scenario

According to FCC KDB 447498 D01v06, transmitters are considered to be transmitting simultaneously when there is overlapping transmission, with the exception of transmissions during network hand-offs with maximum hand-off duration less than 30 seconds. Possible transmission paths for the EUT are shown below paths and are mode in same rectangle to indicate communication modes which share the same path. Modes which share the same transmission path cannot transmit simultaneously with one another.

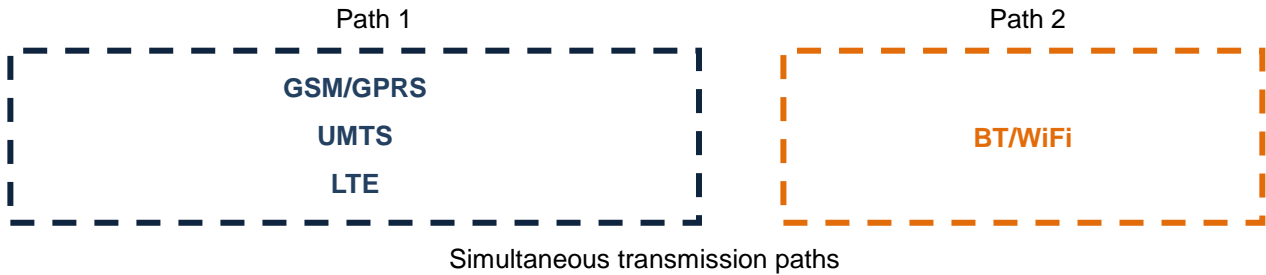

This device contains multiple transmitters that may operate simultaneously, and therefore requires a simultaneous transmission analysis according to FCC KDB 447498 D01v06.

Simultaneous Transmission Scenarios			
Applicable Combination	Head	Body-Worn	Hotspot
GSM Voice + 2.4 GHz WiFi	Yes	Yes	N/A
GSM Voice + 5 GHz WiFi	Yes	Yes	N/A
GSM Voice + 2.4 GHz Bluetooth	N/A	Yes	N/A
GPRS + 2.4 GHz WiFi	Yes	Yes	Yes
GPRS + 5 GHz WiFi	Yes	Yes	Yes
GPRS + 2.4 GHz Bluetooth	N/A	Yes	N/A
UMTS+ 2.4 GHz WiFi	Yes	Yes	Yes
UMTS+ 5 GHz WiFi	Yes	Yes	Yes
UMTS+ 2.4 GHz Bluetooth	N/A	Yes	N/A
LTE+ 2.4 GHz WiFi	Yes	Yes	Yes
LTE+ 5 GHz WiFi	Yes	Yes	Yes
LTE+ 2.4 GHz Bluetooth	N/A	Yes	N/A

- 2.4 GHz WLAN and 2.4 GHz Bluetooth share antenna path and cannot transmit simultaneously/
- All licensed modes share the same antenna path and cannot transmit simultaneously.
- UMTS +WLAN scenario also represents the UMTS Voice/DATA + WLAN hotspot scenario.
- LTE is considered pre-installed VOIP applications.
- This device does not support VoLTE.
- The highest reported SAR for each exposure condition is used for SAR summation purpose.
- 5 GHz wireless Mobile Hotsopt is only supported for the U-NII-3 Band, therefore , U-NII1,U-NII-2A and U-NII-2C bands were not evaluated for Mobile Hotsopt conditions.

2.8 SAR Test Exclusions Applied

(A) BT & LE

Per FCC KDB 447498 D01v06, The SAR exclusion threshold for distance < 50mm is defined by the following equation:

$$\frac{\text{MaxPowerofChannel}(mW)}{\text{TestSeparationDistance}(mm)} * \sqrt{\text{Frequency}(GHz)} \leq 3.0$$

Mode	Frequency	Maximum Allowed Power	Separation Distance	≤ 3.0
	[MHz]	[mW]	[mm]	
Bluetooth	2 480	9	10	1.42
Bluetooth LE	2 480	3	10	0.47

Based on the maximum conducted power of Bluetooth and antenna to use separation distance, Bluetooth SAR was not required [(9/10)*√2.480] = 1.42 < 3.0.

Based on the maximum conducted power of Bluetooth LE and antenna to use separation distance, Bluetooth LE SAR was not required [(3/10)*√2.480] = 0.47 < 3.0.

This device contains transmitters that may operate simultaneously. Therefore simultaneous transmission analysis is required. Per FCC KDB 447498 D01v06 IV.C.1iii, simultaneous transmission SAR test exclusion may be applied when the sum of the 1-g SAR for all the simultaneous transmitting antennas in a specific a physical test configuration is ≤ 1.6W/kg. When standalone SAR is not required to be measured per FCC KDB 447498 D01v06 4.3.22, the following equation must be used to estimate the standalone 1-g SAR for simultaneous transmission assessment involving that transmitter.

$$\text{Estimated SAR} = \frac{\sqrt{f(GHZ)}}{7.5} * \frac{(\text{Max Power of channel } mW)}{\text{Min Separation Distance}}$$

Mode	Frequency	Maximum Allowed Power	Separation Distance (Body)	Estimated SAR (Body)
	[MHz]	[mW]	[mm]	[W/kg]
Bluetooth	2 480	9	10	0.19
Bluetooth LE	2 480	3	10	0.06

Note :

1) Held-to ear configurations are not applicable to Bluetooth and Bluetooth LE operations and therefore were not considered for simultaneous transmission. The Estimated SAR results were determined according to FCC KDB447498 D01v06.

2) The frequency of Bluetooth and Bluetooth LE using for estimated SAR was selected highest channel of Bluetooth LE for highest estimated SAR.

(B)Licensed Transmitter(s)

GSM/GPRS/EDGE DTM is not supported for US bands. Therefore, the GSM Voice modes in this report do not transmit simultaneously with GPRS/EDGE Data.

This device is only capable of QPSK HSUPA in the uplink. Therefore, no additional SAR tests are required beyond that described for devices with HSUPA in KDB 941225 D01v03r01.

LTE SAR for the higher modulations and lower bandwidths were not tested since the maximum average output power of all required channels and configurations was not more than 0.5 dB higher than the highest bandwidth; and the reported LTE SAR for the highest bandwidth was less than 1.45 W/kg for all configurations according to FCC KDB 941225 D05v02r05.

Per FCC KDB 941225 D01v03r01, 12.2 kbps RMC is the primary mode and HSPA (HSUPA/HSDPA with RMC) is the secondary mode.

Per FCC KDB 941225 D01v03r01, The SAR test exclusion is applied to the secondary mode by the following equation.

$$\text{Adjusted SAR} = \text{Highest Reported SAR} * \frac{\text{Secondary Max tune - up (mW)}}{\text{Primary Max tune tune - up(mW)}} \leq 1.2 \text{ W/kg.}$$

Based on the highest Reported SAR, the secondary mode is not required.

$$[0.895 * (186/186)] = 0.895\text{W/kg} \leq 1.2 \text{ W/kg}$$

And the maximum output power and tune-up tolerance in secondary mode is ≤ 0.25 dB higher than the primary mode.

3. INTRODUCTION

The FCC has adopted the guidelines for evaluating the environmental effects of radio frequency radiation in ET Docket 93-62 on Aug. 6, 1996 to protect the public and workers from the potential hazards of RF emissions due to FCC-regulated portable devices.

The safety limits used for the environmental evaluation measurements are based on the criteria published by the American National Standards Institute (ANSI) for localized specific absorption rate (SAR) in IEEE/ANSI C95.1-1992 Standard for Safety Levels with Respect to Human Exposure to Radio Frequency Electromagnetic Fields, 3 kHz to 300 GHz. 1992 by the Institute of Electrical and Electronics Engineers, Inc., , New York 10017. The measurement procedure described in IEEE/ANSI C95.3-1992 Recommended Practice for the Measurement of Potentially Hazardous Electromagnetic Fields - RF and Microwave is used for guidance in measuring SAR due to the RF radiation exposure from the Equipment Under Test (EUT). These criteria for SAR evaluation are similar to those recommended by the National Council on Radiation Protection and Measurements (NCRP) in Biological Effects and Exposure Criteria for Radio frequency Electromagnetic Fields,” NCRP Report No. 86 NCRP, 1986, Bethesda, MD 20814. SAR is a measure of the rate of energy absorption due to exposure to an RF transmitting source. SAR values have been related to threshold levels for potential biological hazards.

SAR Definition

Specific Absorption Rate (SAR) is defined as the time derivative of the incremental electromagnetic energy (dW) absorbed by (dissipated in) an incremental mass (dm) contained in a volume element (dV) of a given density (ρ). It is also defined as the rate of RF energy absorption per unit mass at a point in an absorbing body.

$$SAR = \frac{d}{dt} \left(\frac{dU}{dm} \right) = \frac{d}{dt} \left(\frac{dU}{\rho dV} \right)$$

Figure 1. SAR Mathematical Equation

SAR is expressed in units of Watts per Kilogram (W/kg)

$$SAR = \sigma E^2 / \rho$$

Where:

- σ = conductivity of the tissue-simulant material (S/m)
- ρ = mass density of the tissue-simulant material (kg/m³)
- E = Total RMS electric field strength (V/m)

NOTE: The primary factors that control rate of energy absorption were found to be the wavelength of the incident field in relations to the dimensions and geometry of the irradiated organism, the orientation of the organism in relation to the polarity of field vectors, the presence of reflecting surfaces, and whether conductive contact is made by the organism with a ground plane.

4. DESCRIPTION OF TEST EQUIPMENT

4.1 SAR MEASUREMENT SETUP

These measurements are performed using the DASY4 & DASY5 automated dosimetric assessment system. It is made by Schmid & Partner Engineering AG (SPEAG) in Zurich, Switzerland. It consists of high precision robotics system (Staubli), robot controller, Pentium III computer, near-field probe, probe alignment sensor, and the generic twin phantom containing the brain equivalent material. The robot is a six-axis industrial robot performing precise movements to position the probe to the location (points) of maximum electromagnetic field (EMF) (see Figure.2).

A cell controller system contains the power supply, robot controller, teach pendant (Joystick), and remote control, is used to drive the robot motors. The PC with Windows XP or Windows 7 is working with SAR Measurement system DASY4 & DASY5, A/D interface card, monitor, mouse, and keyboard. The Staubli Robot is connected to the cell controller to allow software manipulation of the robot. A data acquisition electronic (DAE) circuit performs the signal amplification, signal multiplexing, AD-conversion, offset measurements, mechanical surface detection, collision detection, etc. is connected to the Electro-optical coupler (EOC). The EOC performs the conversion from the optical into digital electric signal of the DAE and transfers data to the PC plug-in card.

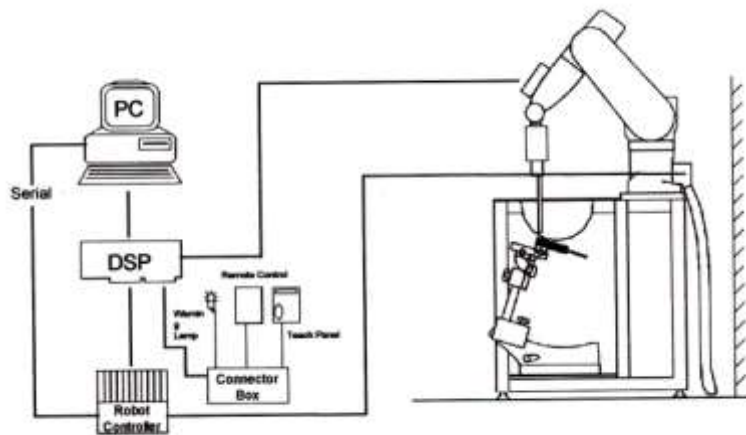

Figure 2. HCT SAR Lab. Test Measurement Set-up

The DAE consists of a highly sensitive electrometer-grade preamplifier with auto-zeroing, a channel and gain-switching multiplexer, a fast 16 bit AD-converter and a command decoder and control logic unit. Transmission to the PC-card is accomplished through an optical downlink for data and status information and an optical uplink for commands and clock lines. The mechanical probe mounting device includes two different sensor systems for frontal and sideways probe contacts. They are also used for mechanical surface detection and probe collision detection. The robot uses its own controller with a built in VME-bus computer. The system is described in detail in.

5. SAR MEASUREMENT PROCEDURE

The evaluation was performed with the following procedure:

1. The SAR distribution at the exposed side of the head or body was measured at a distance no more than 5.0mm from the innersurface of the shell. The area covered the entire dimension of the DUT's head and body area and the horizontal grid resolution was depending on the FCC KDB 865664 D01v01r04 table 4-1 & IEEE 1528-2013.
2. Based on step, the area of the maximum absorption was determined by sophisticated interpolations routines implemented in DASY software. When an Area Scan has measured all reachable point. DASY system computes the field maximal found in the scanned are, within a range of the maximum. SAR at this fixed point was measured and used as a reference value.
3. Around this point, a volume was assessed according to the measurement resolution and volume size requirements of FCC KDB 865664 D01v01r04 table 4-1 and IEEE 1528-2013. On the basis of this data set, the spatial peak SAR value was evaluated with the following procedure (reference from the DASY manual.)
 - a. The data at the surface were extrapolated, since the center of the dipoles is no more than 2.7mm away from the tip of the probe (it is different from the probe type) and the distance between the surface and the lowest measuring point is 1.2mm. The extrapolation was based on a least square algorithm. A polynomial of the fourth order was calculated through the points in z-axes. This polynomial was then used to evaluate the points between the surface and the probe tip.
 - b. The maximum interpolated value was searched with a straight-forward algorithm. Around this maximum the SAR values averaged over the spatial volumes (1g or 10g) were computed using the 3D-Spline interpolation algorithm. The 3D-spline is composed of three one-dimensional splines with the "Not a knot" condition (in x,y, and z directions. The volume was integrated with the trapezoidal algorithm. One thousand points (10 x 10 x 10) were interpolated to calculate the average.
 - c. All neighboring volumes were evaluated until no neighboring volume with a higher average value was found.
4. The SAR reference value, at the same location as step 2, was re-measured after the zoom scan. If the value changed by more than 5%, the SAR evaluation and drift measurements were repeated.

Area scan and zoom scan resolution setting follow KDB 865664 D01v01r04 quoted below.

		≤3 GHz	>3 GHz	
Maximum distance from closest measurement point (geometric center of probe sensors) to phantom surface		5±1 mm	$\frac{1}{2} \cdot \delta \cdot \ln(2) \pm 0.5$ mm	
Maximum probe angle from probe axis to phantom surface normal at the measurement location		30°±1°	20°±1°	
Maximum areascan Spatial resolution: $\Delta x_{Area}, \Delta y_{Area}$		≤2 GHz: ≤15 mm 2-3 GHz: ≤12 mm	3-4 GHz: ≤12 mm 4-6 GHz: ≤10 mm	
		When the x or y dimension of the test device, in the measurement plane orientation, is smaller than the above, the measurement resolution must be ≤ the corresponding x or y dimension of the test device with at least one measurement point on the test device.		
Maximum zoom scan Spatial resolution: $\Delta x_{zoom}, \Delta y_{zoom}$		≤ 2 GHz: ≤8mm 2-3 GHz: ≤5mm*	3-4 GHz: ≤5 mm* 4-6 GHz: ≤4 mm*	
Maximum zoom scan Spatial resolution normal to phantom surface	uniform grid: $\Delta z_{zoom}(n)$	≤ 5 mm	3-4 GHz: ≤4 mm 4-5 GHz: ≤3 mm 5-6 GHz: ≤2 mm	
	graded grid	$\Delta z_{zoom}(1)$: between 1 st two Points closest to phantom surface	≤ 4 mm	3-4 GHz: ≤3 mm 4-5 GHz: ≤2.5 mm 5-6 GHz: ≤2 mm
		$\Delta z_{zoom}(n>1)$: between subsequent Points	≤1.5 · $\Delta z_{zoom}(n-1)$	
Minimum zoom scan volume	x, y, z	≥ 30 mm	3-4 GHz: ≥28 mm 4-5 GHz: ≥25 mm 5-6 GHz: ≥22 mm	
<p>Note: δ is the penetration depth of a plane-wave at normal incidence to the tissue medium; see draft standard IEEE P1528-2011 for details.</p> <p>* When zoom scan is required and the reported SAR from the area scan based 1-g SAR estimation procedures of KDB 447498 is ≤ 1.4 W/kg, ≤ 8 mm, ≤ 7 mm and ≤ 5 mm zoom scan resolution may be applied, respectively, for 2 GHz to 3 GHz, 3 GHz to 4 GHz and 4 GHz to 6 GHz.</p>				

6. DESCRIPTION OF TEST POSITION

6.1 EAR REFERENCE POINT

Figure 6-2 shows the front, back and side views of the SAM phantom. The center-of-mouth reference point is labeled “M”, the left ear reference point (ERP) is marked “LE”, and the right ERP is marked “RE.” Each ERP is on the B-M (back-mouth) line located 15 mm behind the entrance-to-ear-canal (EEC) point, as shown in Figure 6-1. The Reference Plane is defined as passing through the two ear reference point and point M. The line N-F (Neck-Front), also called the Reference Pivoting Line, is not perpendicular to the reference plane (See Figure 5-1), Line B-M is perpendicular to the N-F line. Both N-F and B-M lines are marked on the external phantom shell to facilitate handset positioning.

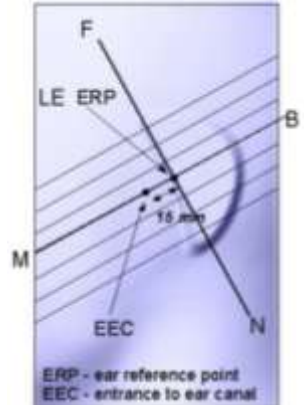

Figure 6-1
Close-up side view of ERP

6.1 HEAD POSITION

Two imaginary lines on the handset were established: the vertical centerline and the horizontal line. The device under test was placed in a normal operating position with the acoustic output located along the “vertical centerline” on the front of the device aligned to the “ear reference point”(see Figure 6-3). The acoustic output was then located at the same level as the center of the ear reference point. The device under test was positioned so that the “vertical centerline” was bisecting the front surface of the handset at its top and bottom edges, positioning the “ear reference point” on the outer surface of the both the left and right head phantoms on the ear reference point.



Figure 6-2
Front, back and side views of SAM Twin Phantom

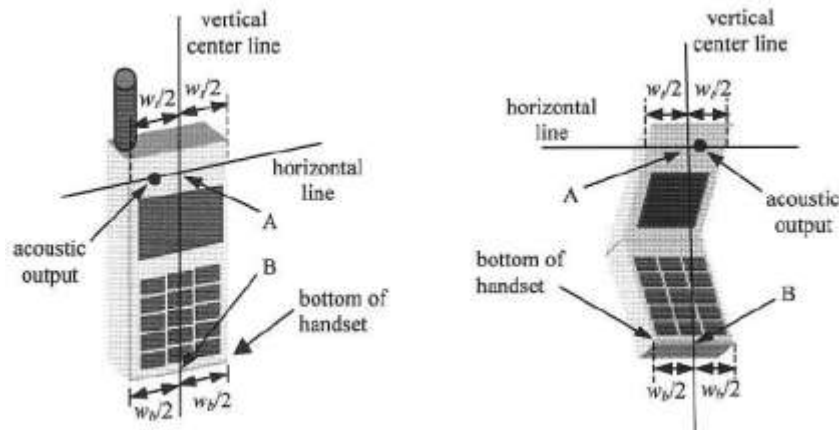

Figure 6-3. Handset vertical and horizontal reference lines

6.2 Body Holster/Belt Clip Configurations

Body-worn operating configurations are tested with the belt-clips and holsters attached to the device and positioned against a flat phantom in a normal use configuration. A device with a headset output is tested with a headset connected to the device. Body dielectric parameters are used.

Accessories for Body-worn operation configurations are divided into two categories: those that do not contain metallic components and those that contain metallic components. When multiple accessories that do not contain metallic components are supplied with the device, the device is tested with only the accessory that dictates the closest spacing to the body. Then multiple accessories that contain metallic components are tested with each accessory. If multiple accessories share an identical metallic component (i.e. the same metallic belt-clip used with different holsters with no other metallic components) only the accessory that dictates the closest spacing to the body is tested.

Body-worn accessories may not always be supplied or available as options for some Devices intended to be authorized for body-worn use. In this case, a test configuration with a separation distance between the back of the device and the flat phantom is used.

Since this EUT does not supply anybody worn accessory to the end user a distance of 1.0 cm from the EUT back surface to the liquid interface is configured for the generic test.

"See the Test SET-UP Photo"

Transmitters that are designed to operate in front of a person's face, as in push-to-talk configurations, are tested for SAR compliance with the front of the device positioned to face the flat phantom. For devices that are carried next to the body such as a shoulder, waist or chest-worn transmitters, SAR compliance is tested with the accessory(ies), including headsets and microphones, attached to the device and positioned against a flat phantom in a normal use configuration.

In all cases SAR measurements are performed to investigate the worst-case positioning. Worst case positioning is then documented and used to perform Body SAR testing.

6.3 Body-Worn Accessory Configurations

Body-Worn operating configurations are tested with the belt-clips and holsters attached to the device and positioned against a flat phantom in a normal use configuration (see Figure 6-4). Per FCC KDB Publication 648474 D04v01r03 Body-Worn accessory exposure is typically related to voice mode operations when handsets are carried in body-Worn accessories. The body-Worn accessory procedures in FCC KDB Publication 447498 D01v06 should be used to test for body-Worn accessory SAR compliance, without a headset connected to it. This enables the test results for such configuration to be compatible with that required for hotspot mode when the body-Worn accessory test separation distance is greater than or equal to that required for hotspot mode, when applicable. When the reported SAR for a body-Worn accessory, measured without a headset connected to the handset, is > 1.2 W/kg, the highest reported SAR configuration for that wireless mode and frequency band should be repeated for that body-Worn accessory with a headset attached to the handset.



Figure 6-4
Sample Body-Worn Diagram

Accessories for Body-Worn operation configurations are divided into two categories: those that do not contain metallic components and those that do contain metallic components. When multiple accessories that do not contain metallic components are supplied with the device, the device is tested with only the accessory that dictates the closest spacing to the body. Then multiple accessories that contain metallic components are tested with the device with each accessory. If multiple accessories share an identical metallic component (i.e. the same metallic belt-clip used with different holsters with no other metallic components) only the accessory that dictates the closest spacing to the body is tested.

Body-Worn accessories may not always be supplied or available as options for some devices intended to be authorized for body-Worn use. In this case, a test configuration with a separation distance between the back of the device and the flat phantom is used. Test position spacing was documented.

Transmitters that are designed to operate in front of a person's face, as in push-to-talk configurations, are tested for SAR compliance with the front of the device positioned to face the flat phantom in head fluid. For devices that are carried next to the body such as a shoulder, waist or chest-Worn transmitters. SAR compliance is tested with the accessories, including headsets and microphones, attached to the device and positioned against a flat phantom in a normal use configuration.

6.4 Wireless Router Configurations

Some battery-operated handsets have the capability to transmit and receive user data through simultaneous transmission of WIFI simultaneously with a separate licensed transmitter. The FCC has provided guidance in FCC KDB Publication 941225 D06v02r01 where SAR test considerations for handsets ($L \times W \geq 9\text{cm} \times 5\text{cm}$) are based on a composite test separation distance of 10 mm from the front back and edges of the device containing transmitting antennas within 2.5 cm of their edges, determined from general mixed use conditions for this type of devices. Since the hotspot SAR results may overlap with the body-Worn accessory SAR requirements, the more conservative configurations can be considered, thus excluding some body-Worn accessory SAR tests.

When the user enables the personal wireless router functions for the handset actual operations include simultaneous transmission of both the WIFI transmitter and another licensed transmitter. Both transmitters often do not transmit at the same transmitting frequency and thus cannot be evaluated for SAR under actual use conditions due to the limitations of the SAR assessment probes. Therefore, SAR must be evaluated for each frequency transmission and mode separately and spatially summed with the WIFI transmitter according to FCC KDB Publication 447498 D01v06 publication procedures. The "Portable Hotspot" feature on the handset was NOT activated during SAR assessments, to ensure the SAR measurements were evaluated for a single transmission frequency RF signal at a time.

7. ANSI/ IEEE C95.1 - 1992 RF EXPOSURE LIMITS

HUMAN EXPOSURE	UNCONTROLLED ENVIRONMENT General Population	CONTROLLED ENVIRONMENT Occupational
	(W/kg) or (mW/g)	(W/kg) or (mW/g)
SPATIAL PEAK SAR * (Brain)	1.60	8.00
SPATIAL AVERAGE SAR ** (Whole Body)	0.08	0.40
SPATIAL PEAK SAR *** (Hands / Feet / Ankle / Wrist)	4.00	20.00

Table 8.1 Safety Limits for Partial Body Exposure

NOTES:

- * The Spatial Peak value of the SAR averaged over any 1 g of tissue (defined as a tissue volume in the shape of a cube) and over the appropriate averaging time.
- ** The Spatial Average value of the SAR averaged over the whole-body.
- *** The Spatial Peak value of the SAR averaged over any 10 g of tissue (defined as a tissue volume in the shape of a cube) and over the appropriate averaging time.

Uncontrolled Environments are defined as locations where there is the exposure of individuals who have no knowledge or control of their exposure. The general population/uncontrolled exposure limits are applicable to situations in which the general public may be exposed or in which persons who are exposed as a consequence of their employment may not be mad fully aware of the potential for exposure or cannot exercise control over their exposure. Members of the general public would come under this category when exposure is not employment-related; for example, in the case of a wireless transmitter that exposes persons in its vicinity.

Controlled Environments are defined as locations where there is exposure that may be incurred by persons who are aware of the potential for exposure, (i.e.as a result of employment or occupation). In general, occupational/controlled exposure limits are applicable to situations in which persons are exposed as a consequence of their employment, who have been made fully aware of the potential for exposure and can exercise control over their exposure. This exposure category is also applicable when the exposure is of a transient nature due to incidental passage through a location where the exposure levels may be higher than the general population/uncontrolled limits, but the exposed person is fully aware of the potential for exposure and can exercise control over his or her exposure by leaving the area or by some other appropriate means.

8. FCC SAR GENERAL MEASUREMENT PROCEDURES

8.1 Measured and Reported SAR

Per FCC KDB Publication 447498 D01v06, when SAR is not measured at the maximum power level allowed for production units, the results must be scaled to the maximum tune-up tolerance limit according to the power applied to the individual channels tested to determine compliance. For simultaneous transmission, the measured aggregate SAR must be scaled according to the sum of the differences between the maximum tune-up tolerance and actual power used to test each transmitter. When SAR is measured at or scaled to the maximum tune-up tolerance limit, the results are referred to as Reported SAR. The highest reported SAR results are identified on the grant of equipment authorization according to procedures in KDB 690783 D01v01r03.

8.2 3G SAR Test Reduction Procedure

8.2.1 GSM, GPRS AND EDGE

The following procedures may be considered for each frequency band to determine SAR test reduction for devices operating in GSM/GPRS/EDGE modes to demonstrate RF exposure compliance. GSM voice mode transmits with 1 time slot. GPRS and EDGE may transmit up to 4 time slots in the 8 time-slot frame according to the multi-slot class implemented in a device.

8.2.2 SAR Test Reduction

In FCC KDB 941225 D01v03r01, certain transmission modes within a frequency band and wireless mode evaluated for SAR are defined as primary modes. The equivalent modes considered for SAR test reduction are denoted as secondary modes. When the maximum output power including tune-up tolerance specified for production units in a secondary mode is ≤ 0.25 dB higher than the primary mode or when the highest reported SAR of the primary mode, scaled by the ratio of specified maximum output power and tune-up tolerance of secondary to primary mode, is ≤ 1.2 W/kg, SAR measurements are not required for the secondary mode. These criteria are referred to as the 3G SAR test reduction procedure. When the 3G SAR test reduction procedure is not satisfied, SAR measurements are additionally required for the secondary mode.

SAR test reduction for GPRS and EDGE modes is determined by the source-based time-averaged output power specified for production units, including tune-up tolerance. The data mode with highest specified time-averaged output power should be tested for SAR compliance in the applicable exposure conditions. For modes with the same specified maximum output power and tolerance, the higher number time-slot configuration should be tested

8.3 Procedures Used to Establish RF Signal for SAR

The following procedures are according to FCC KDB 941225 D01v03r01 - 3G SAR Measurement Procedures. The handset was placed into a simulated call using a base station simulator in a shielded chamber. Such test signals offer a consistent means for testing SAR and are recommended for evaluation SAR measurements were taken with a fully charged battery. In order to verify that the device was tested and maintained at full power, this was configured with the base station simulator. The SAR measurement Software calculates a reference point at the start and end of the test to check for power drifts. If conducted Power deviations of more than 5 % occurred, the tests were repeated.

8.4 SAR Measurement Conditions for UMTS

8.4.1 Output Power Verification

Maximum output power is verified on the High, Middle and Low channels according to the general descriptions in sec. 5.2 of 3GPP TS 34.121, using the appropriate RMC with TPC (transmit power control) set to all "1s" or applying the required inner loop power control procedures to maintain maximum output power while HSUPA is active. Results for all applicable physical channel configurations (DPCCH, DPDCHn and spreading codes, HS-DPCCH etc) are tabulated in this test report. All configurations that are not supported by the DUT or cannot be measured due to technical or equipment limitations are identified.

8.4.2 Head SAR Measurements

SAR for next to the ear head exposure is measured using a 12.2 kbps RMC with TPC bits configured to all "1s". The 3G SAR test reduction procedure is applied to AMR configurations with 12.2 kbps RMC as the primary mode. Otherwise, SAR is measured for 12.2 kbps AMR in 3.4 kbps SRB (signaling radio bearer) using the highest reported SAR configuration in 12.2 kbps RMC for head exposure.

8.4.3 Body SAR measurements

SAR for body exposure configurations is measured using the 12.2kbps RMC with the TPC bits all "1s". the 3G SAR test reduction procedure is applied to other spreading codes and multiple DPDCHn configurations supported by the handset with 12.2 kbps RMC as the primary mode. Otherwise, SAR is measured using and applicable RMC configuration with the corresponding spreading code or DPDCHn, for the highest reported SAR configuration in 12.2kbps RMC.

8.4.4 SAR Measurements with Rel. 5 HSDPA

The 3G SAR test reduction procedure is applied to HSDPA body configurations with 12.2 kbps RMC as the primary mode. Otherwise, Body SAR for HSDPA is measured using and FRC with H-SET 1 in Sub-test and a 12.2 kbps RMC without HSDPA. Handsets with both HSDPA and HSUPA are tested according to release 6 HSPA test procedures. 8.4.5 SAR Measurement with Rel 6 HSUPA The 3G SAR test Reduction Procedure is applied to HSPA (HSUPA/HSDPA with RMC) body configurations with 12.2 kbps RMC as the primary mode. Otherwise, Body SAR for HSPA is measured with E-DCH Sub-test 5, Using H-Set 1 and QPSK for FRC and a 12.2kbps RMC configured in Test Loop Mode 1 and Power Control algorithm 2, according to the highest reported body SAR configuration in 12.2 kbps RMC without HSPA. When VOIP applies to head exposure, the 3G SAR test reduction procedure is applied with 12.2 kbps RMC as the primary mode; otherwise, the same HSPA configuration used for body SAR measurements are applied to head exposure testing.

8.4.5 SAR Measurements with Rel. 6 HSUPA

The 3G SAR test reduction procedure is applied to HSPA (HSUPA/HSDPA with RMC) body configurations with 12.2 kbps RMC as the primary mode. Otherwise, Body SAR for HSPA is measured with E-DCH Sub-test 5, using H-Set1 and QPSK for FRC and a 12.2 kbps RMC configured in Test Loop Mode 1 and power control algorithm 2, according to the highest reported body SAR configuration in 12.2 kbps RMC without HSPA.

8.4.6 DC-HSDPA

UMTS SAR was tested under RMC 12.2 kbps with HSPA inactive per KDB publication 941225 D01v03r01. HSPA SAR was not required since the average output power of the HSPA subtests was not more than 0.25 dB higher than the RMC level and SAR was less than 1.2 W/kg.

DC-HSDPA Considerations:

- 3GPP Specification 34.121-1 Release 8 Ver 8.10.0 was used for DC-HSDPA guidance
- H-Set 12(QPSK) was confirmed to be used during DC-HSDPA measurements
- Measured maximum output powers for DC-HSDPA were not greater than 1/4 dB higher than the WCDMA 12.2 kbps RMC maximum output and as a result, SAR is not required for DC-HSDPA
- The DUT supports UE category 24 for HSDPA.

It is expected by the manufacturer that MPR for some HSUPA subtests may be up to 1 dB more than specified by 3GPP, but also as low as 0 dB according to the chipset implementation in this model.

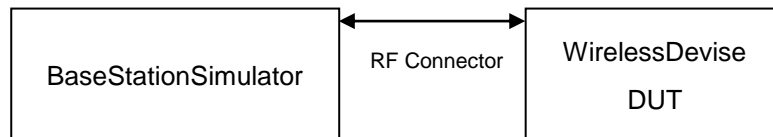

8.5 SAR Measurement Conditions for LTE

LTE modes are tested according to FCC KDB 941225 D05v02r05 publication. Establishing connections with base station simulators ensure a consistent means for testing SAR and are recommended for evaluation SAR [4]. The R&S CMW500 or Anritsu MT8820C simulators are used for LTE output power measurements and SAR testing. Closed loop power control was used so the UE transmits with maximum output power during SAR testing. SAR tests were performed with the same number of RB and RB offsets transmitting on all TTI frames (maximum TTI).

8.5.1 Spectrum Plots for RB Configurations

A properly configured base station simulator was used for SAR tests and power measurements. Therefore, spectrum plots for RB configurations were not required to be included in this report.

8.5.2 MPR

MPR is permanently implemented for this device by the manufacturer. The specific manufacturer target MPR is indicated alongside the SAR results. MPR is enabled for this device, according to 3GPP TS36. 101 Section 6.2.3 – 6.2.5 under Table 6.2.3-1.

8.5.3 A-MPR

A-MPR(Additional MPR) has been disabled for all SAR tests by setting NS=01 on the base station simulator.

8.5.4 Required RB Size and RB offsets for SAR testing

According to FCC KDB 941225 D05v02r05

- a. Per sec 4.2.1, SAR is required for QPSK 1 RB Allocation for the largest bandwidth
 - i. The required channel and offset combination with the highest maximum output power is required for SAR.
 - ii. When the reported SAR is ≤ 0.8 W/Kg, testing of the remaining RB offset configurations and required test channels is not required. Otherwise, SAR is required for the remaining required test channels using the RB offset configuration with highest output power for that channel.
 - iii. When the reported SAR for a required test channel is > 1.45 W/kg, SAR is required for all RB offset configurations for that channel.
- b. Per Sec 4.2.2, SAR is required for 50% RB allocation using the largest bandwidth following the same procedures outlined in Sec 4.2.1.
- c. Per Sec. 4.2.3, QPSK SAR is not required for the 100% allocation when the highest maximum output power for the 100% allocation is less than the highest maximum output power of the 1 RB and 50% RB allocations and the reported SAR for the 1 RB and 50% RB allocations is < 0.8 W/kg.
- d. Per Sec. 4.2.4 and 4.3, SAR test for higher order modulations and lower bandwidths configurations are not required when the conducted power of the required test configurations determined by Sec. 4.2.1 through 4.2.3 is less than or equal to 1/2 dB higher than the equivalent configuration using QPSK modulation and when the QPSK SAR for those configurations is < 1.45 W/Kg.

8.6 SAR Testing with 802.11 Transmitters

The normal network operating configurations of 802.11 transmitters are not suitable for SAR measurements. Unpredictable fluctuations in network traffic and antenna diversity conditions can introduce undesirable variations in SAR results. The SAR for these devices should be measured using chipset based test mode software to ensure the results are consistent and reliable. See KDB Publication 248227 D01v02r02 for more details.

8.6.1 General Device Setup

Chipset based test mode software is hardware dependent and generally varies among manufacturers. The device operating parameters established in test mode for SAR measurements must be identical to those programmed in production units, including output power levels, amplifier gain settings and other RF performance tuning parameters.

A periodic duty factor is required for current generation SAR system to measure SAR. When 802.11 frame gaps are accounted for in the transmission, a maximum transmission duty factor of 92-96% is typically achievable in most test mode configurations. A minimum transmission duty factor of 85% is required to avoid certain hardware and device implementation issues related to wide range SAR scaling. The reported SAR is scaled to 100% transmission duty factor to determine compliance at the maximum tune-up tolerance limit.

8.6.2 Initial Test Position Procedure

For exposure conditions with multiple test positions, such as handset operating next to the ear, devices with hotspot mode or UMPC mini-tablet, procedures for initial test position can be applied. Using the transmission mode determined by the DSSS procedure or initial test configuration, area scans are measured for all positions in an exposure condition. The test position with the highest extrapolated (peak) SAR is used as the initial test position. When reported SAR for the initial test position is ≤ 0.4 W/kg for 1g SAR and ≤ 1.0 W/kg for 10g SAR, no additional testing for the remaining test position is required. Otherwise, SAR is evaluated at the subsequent highest peak SAR positions until the reported SAR result is ≤ 0.8 W/kg for 1g SAR and ≤ 2.0 W/kg for 10g SAR or all test positions are measured.

8.6.3 2.4 GHz SAR test Requirements

SAR is measured for 2.4 GHz 802.11b DSSS using either the fixed test position or, when applicable, the initial test position procedure. SAR test reduction is determined according to the following:

- 1) When the reported SAR of the highest measured maximum output power channel for the exposure configuration is ≤ 0.8 W/kg, no further SAR testing is required for 802.11b DSSS is that exposure configuration.
- 2) When the reported SAR is > 0.8 W/kg, SAR is required for that position using the next highest measured output power channel. When any reported SAR is > 1.2 W/kg, SAR is required for the third channel; i.e., all channels require testing.

2.4 GHz 802.11 g/n OFDM are additionally evaluated for SAR if the highest reported SAR for 802.11b, adjusted by the ratio of the OFDM to DSSS specified maximum output power, is > 1.2 W/kg. When SAR is required for OFDM modes in 2.4 GHz band, the Initial Test Configuration Procedures should be followed.

8.6.4 OFDM Transmission Mode and SAR Test channel Selection

For the 2.4 GHz, when the same maximum output power was specified for multiple OFDM transmission mode configurations in a frequency band or aggregated band, SAR is measured using the configuration with the largest channel bandwidth, lowest order modulation and lowest data rate and lowest order 802.11 g/n mode. When the maximum output power of a channel is the same for equivalent OFDM configurations; for example, 802.11g and 802.11n with the same channel bandwidth, modulation and data rate etc., the lower order 802.11 mode i.e., 802.11g then 802.11n, is used for SAR measurement. When the maximum output power are the same for multiple test channels, either according to the default or additional power measurement requirements, SAR is measured using the channel closest to the middle of the frequency band or aggregated band. When there are multiple channels with the same maximum output power, SAR is measured using the higher number channel.

8.6.5 Initial Test configuration Procedure

For OFDM, in both 2.4 GHz, an initial test configuration is determined for each frequency band and aggregated band, according to the transmission mode with the highest maximum output power specified for SAR measurements. When the same maximum output power is specified for multiple OFDM transmission mode configurations in a frequency band or aggregated band, SAR is measured using the configuration(s) with the largest channel bandwidth, lowest order modulation, and lowest data rate. If the average RF output powers of the highest identical transmission modes are within 0.25 dB of each other, mid channel of the transmission mode with highest average RF output power is the initial test channel. Otherwise, the channel of the transmission mode with the highest average RF output conducted power will be the initial test configuration.

When the reported SAR is ≤ 0.8 W/kg, no additional measurements on other test channels are required. Otherwise, SAR is evaluated using the subsequent highest average RF output channel until the reported SAR result is 1.2 W/kg or all channels are measured. When there are multiple untested channels having the same subsequent highest average RF output power, the channel with higher frequency from the lowest 802.11 mode is considered for SAR measurements.

8.6.6 Subsequent Test Configuration Procedures

For OFDM configurations in each frequency band and aggregated band, SAR is evaluated for initial test configuration using the fixed test position or the initial test position on procedure. When the highest reported SAR (for the initial test configuration), adjusted by the ratio of the specified maximum output power of the subsequent test configuration to initial test configuration, is ≤ 1.2 W/kg for 1g SAR and ≤ 3.0 W/kg for 10g SAR, no additional SAR tests for the subsequent test configurations are required.

9. Output Power Specifications

This device operates using the following maximum output power specifications. SAR values were scaled to the maximum allowed power to determine compliance per KDB publication 447498 D01v06.

9.1 GSM

GSM Conducted output powers (Burst-Average)

Band	Channel	Voice	GPRS(GMSK) Data – CS1				EDGE Data			
		GSM (dBm)	GPRS 1 TX Slot (dBm)	GPRS 2 TX Slot (dBm)	GPRS 3 TX Slot (dBm)	GPRS 4 TX Slot (dBm)	EDGE 1 TX Slot (dBm)	EDGE 2 TX Slot (dBm)	EDGE 3 TX Slot (dBm)	EDGE 4 TX Slot (dBm)
GSM 850	128	31.34	31.34	29.30	27.52	25.50	26.35	25.35	24.52	23.39
	190	31.28	31.26	29.22	27.41	25.46	26.34	25.26	24.38	23.31
	251	31.24	31.22	29.24	27.33	25.36	26.18	25.20	24.36	23.22
GSM 1900	512	29.28	29.23	27.09	25.58	24.07	26.09	25.51	24.17	23.04
	661	29.31	29.34	27.09	25.58	24.15	26.08	25.49	24.14	23.22
	810	29.39	29.36	27.21	25.65	24.20	26.13	25.57	24.24	23.22

GSM Conducted output powers (Frame-Average)

Band	Channel	Voice	GPRS(GMSK) Data – CS1				EDGE Data			
		GSM (dBm)	GPRS 1 TX Slot (dBm)	GPRS 2 TX Slot (dBm)	GPRS 3 TX Slot (dBm)	GPRS 4 TX Slot (dBm)	EDGE 1 TX Slot (dBm)	EDGE 2 TX Slot (dBm)	EDGE 3 TX Slot (dBm)	EDGE 4 TX Slot (dBm)
GSM 850	128	22.31	22.31	23.28	23.26	22.49	17.32	19.33	20.26	20.38
	190	22.25	22.23	23.20	23.15	22.45	17.31	19.24	20.12	20.30
	251	22.21	22.19	23.22	23.07	22.35	17.15	19.18	20.10	20.21
GSM 1900	512	20.25	20.20	21.07	21.32	21.06	17.06	19.49	19.91	20.03
	661	20.28	20.31	21.07	21.32	21.14	17.05	19.47	19.88	20.21
	810	20.36	20.33	21.19	21.39	21.19	17.10	19.55	19.98	20.21

Note:

Time slot average factor is as follows:

1 Tx slot = 9.03 dB, Frame-Average output power = Burst-Average output power – 9.03 dB

2 Tx slot = 6.02 dB, Frame-Average output power = Burst-Average output power – 6.02 dB

3 Tx slot = 4.26 dB, Frame-Average output power = Burst-Average output power – 4.26 dB

4 Tx slot = 3.01 dB, Frame-Average output power = Burst-Average output power – 3.01 dB

GSM Class : B

GSM voice/GPRS VOIP: Head SAR , Body worn SAR

GPRS/EDGE Multi-slots 12 : Hotspot SAR with GPRS/EDGE

Multi-slot Class 12 with CS 1 (GMSK)

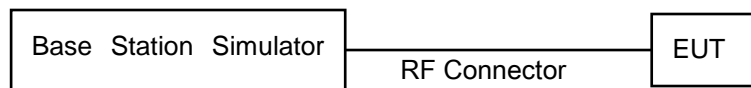

9.2 UMTS

HSPA+

This DUT is only capable of QPSK HSPA+ in uplink. Therefore, the RF conducted power is not measured according to 941225 D01 3G SAR.

WCDMA850

3GPP Release Version	Mode	3GPP 34.121	WCDMA Band 5[dBm]		
		Subtest	UL 4132 DL 4357	UL 4183 DL 4408	UL 4233 DL 4458
99	WCDMA	12.2 kbps RMC	23.63	23.45	23.52
99	WCDMA	12.2 kbps AMR	23.61	23.43	23.51
5	HSDPA	Subtest 1	22.48	22.30	22.37
5		Subtest 2	22.48	22.31	22.38
5		Subtest 3	22.02	21.83	21.92
5		Subtest 4	22.03	21.83	21.91
6	HSUPA	Subtest 1	22.51	22.31	22.41
6		Subtest 2	20.55	20.34	20.45
6		Subtest 3	21.54	21.30	21.42
6		Subtest 4	20.53	20.32	20.40
6	Subtest 5	22.51	22.31	22.40	
8	DC-HSDPA	Subtest 1	22.51	22.17	22.08
8		Subtest 2	22.52	22.17	22.06
8		Subtest 3	22.06	21.71	21.61
8		Subtest 4	22.05	21.71	21.60

WCDMA1700

3GPP Release Version	Mode	3GPP 34.121	WCDMA Band 4 [dBm]		
		Subtest	UL 1312 DL 1537	UL 1412 DL 1638	UL 1512 DL 1738
99	WCDMA	12.2 kbps RMC	22.42	22.32	22.28
99	WCDMA	12.2 kbps AMR	22.41	22.32	22.23
5	HSDPA	Subtest 1	21.36	21.30	21.24
5		Subtest 2	21.36	21.27	21.22
5		Subtest 3	20.88	20.80	20.75
5		Subtest 4	20.87	20.78	20.74
6	HSUPA	Subtest 1	21.35	21.28	21.22
6		Subtest 2	19.38	19.32	19.26
6		Subtest 3	20.36	20.28	20.24
6		Subtest 4	19.37	19.28	19.25
6		Subtest 5	21.36	21.27	21.23
8	DC-HSDPA	Subtest 1	21.24	20.85	20.74
8		Subtest 2	21.24	20.88	20.74
8		Subtest 3	20.76	20.41	20.26
8		Subtest 4	20.74	20.42	20.26

WCDMA1900

3GPP Release Version	Mode	3GPP 34.121	WCDMA Band 2 [dBm]		
		Subtest	UL 9262 DL 9662	UL 9400 DL 9800	UL 9538 DL 9938
99	WCDMA	12.2 kbps RMC	22.41	22.43	22.46
99	WCDMA	12.2 kbps AMR	22.41	22.42	22.45
5	HSDPA	Subtest 1	21.40	21.44	21.49
5		Subtest 2	21.39	21.46	21.49
5		Subtest 3	20.93	20.96	21.00
5		Subtest 4	20.92	20.95	20.99
6	HSUPA	Subtest 1	21.41	21.45	21.48
6		Subtest 2	19.43	19.46	19.53
6		Subtest 3	20.38	20.43	20.48
6		Subtest 4	19.42	19.47	19.51
6		Subtest 5	21.41	21.46	21.49
8	DC-HSDPA	Subtest 1	21.12	20.87	21.03
8		Subtest 2	21.09	20.85	21.02
8		Subtest 3	20.66	20.41	20.56
8		Subtest 4	20.66	20.40	20.56

9.3 LTE

- LTE Band 2

Bandwidth	Modulation	RB Size	RB Offset	Max.Average Power (dBm)			MPR Allowed Per 3GPP	MPR
				18607	18900	19193		
				1850.7 MHz	1880 MHz	1909.3 MHz	[dB]	[dB]
1.4 MHz	QPSK	1	0	22.15	22.32	22.32	0	0
		1	3	22.67	22.66	22.64	0	0
		1	5	22.13	22.28	22.31	0	0
		3	0	22.20	22.38	22.43	0	0
		3	1	22.22	22.46	22.55	0	0
		3	3	22.20	22.36	22.42	0	0
	16QAM	6	0	21.15	21.30	21.37	0-1	1
		1	0	21.19	21.49	21.43	0-1	1
		1	3	21.50	21.45	21.55	0-1	1
		1	5	21.17	21.46	21.40	0-1	1
		3	0	21.43	21.57	21.56	0-1	1
		3	1	21.45	21.70	21.51	0-1	1
		3	3	21.39	21.56	21.55	0-1	1
		6	0	20.32	20.23	20.48	0-2	2

Bandwidth	Modulation	RB Size	RB Offset	Max.Average Power (dBm)			MPR Allowed Per 3GPP	MPR
				18615	18900	19185		
				1851.5 MHz	1880 MHz	1908.5 MHz	[dB]	[dB]
3 MHz	QPSK	1	0	22.56	22.45	22.48	0	0
		1	7	22.51	22.58	22.27	0	0
		1	14	22.55	22.22	22.38	0	0
		8	0	21.23	21.41	21.43	0-1	1
		8	3	21.27	21.42	21.43	0-1	1
		8	7	21.23	21.33	21.43	0-1	1
		15	0	21.17	21.35	21.40	0-1	1
	16QAM	1	0	21.58	21.36	21.50	0-1	1
		1	7	21.68	21.49	21.38	0-1	1
		1	14	21.54	21.19	21.42	0-1	1
		8	0	20.31	20.46	20.52	0-2	2
		8	3	20.39	20.50	20.37	0-2	2
		8	7	20.30	20.43	20.45	0-2	2
		15	0	20.21	20.34	20.48	0-2	2

Bandwidth	Modulation	RB Size	RB Offset	Max. Average Power (dBm)			MPR Allowed Per 3GPP	MPR
				18625	18900	19175		
				1852.5 MHz	1880 MHz	1907.5 MHz	[dB]	[dB]
5 MHz	QPSK	1	0	22.59	22.59	22.62	0	0
		1	12	22.32	22.42	22.5	0	0
		1	24	22.56	22.47	22.53	0	0
		12	0	21.24	21.46	21.48	0-1	1
		12	6	21.24	21.44	21.44	0-1	1
		12	11	21.28	21.36	21.36	0-1	1
		25	0	21.22	21.4	21.45	0-1	1
	16QAM	1	0	21.65	21.48	21.63	0-1	1
		1	12	21.64	21.57	21.54	0-1	1
		1	24	21.63	21.67	21.55	0-1	1
		12	0	20.31	20.47	20.63	0-2	2
		12	6	20.34	20.48	20.6	0-2	2
		12	11	20.31	20.43	20.57	0-2	2
		25	0	20.26	20.34	20.48	0-2	2

Bandwidth	Modulation	RB Size	RB Offset	Max.Average Power (dBm)			MPR Allowed Per 3GPP	MPR
				18650	18900	19150		
				1855 MHz	1880 MHz	1905 MHz	[dB]	[dB]
10 MHz	QPSK	1	0	22.63	22.60	22.68	0	0
		1	24	22.26	22.42	22.49	0	0
		1	49	22.59	22.57	22.66	0	0
		25	0	21.44	21.47	21.59	0-1	1
		25	12	21.35	21.45	21.43	0-1	1
		25	24	21.32	21.32	21.50	0-1	1
		50	0	21.32	21.37	21.55	0-1	1
	16QAM	1	0	21.69	21.58	21.66	0-1	1
		1	24	21.14	21.38	21.63	0-1	1
		1	49	21.63	21.47	21.59	0-1	1
		25	0	20.39	20.51	20.57	0-2	2
		25	12	20.32	20.53	20.41	0-2	2
		25	24	20.31	20.33	20.46	0-2	2
		50	0	20.30	20.36	20.44	0-2	2

Bandwidth	Modulation	RB Size	RB Offset	Max.Average Power (dBm)			MPR Allowed Per 3GPP	MPR
				18675	18900	19125		
				1857.5 MHz	1880 MHz	1902.5 MHz	[dB]	[dB]
15 MHz	QPSK	1	0	22.16	22.21	22.32	0	0
		1	36	22.20	22.27	22.40	0	0
		1	74	22.22	22.25	22.33	0	0
		36	0	21.21	21.30	21.36	0-1	1
		36	18	21.22	21.31	21.34	0-1	1
		36	38	21.24	21.30	21.31	0-1	1
		75	0	21.17	21.29	21.46	0-1	1
	16QAM	1	0	21.30	21.52	21.52	0-1	1
		1	36	21.13	21.52	21.52	0-1	1
		1	74	21.59	21.66	21.58	0-1	1
		36	0	20.16	20.23	20.37	0-2	2
		36	18	20.20	20.24	20.38	0-2	2
		36	38	20.22	20.24	20.31	0-2	2
		75	0	20.16	20.27	20.42	0-2	2

Bandwidth	Modulation	RB Size	RB Offset	Max.Average Power (dBm)			MPR Allowed Per 3GPP	MPR
				18700	18900	19100		
				1860 MHz	1880 MHz	1900 MHz	[dB]	[dB]
20 MHz	QPSK	1	0	22.23	22.28	22.26	0	0
		1	49	22.28	22.24	22.29	0	0
		1	99	22.31	22.34	22.34	0	0
		50	0	21.26	21.27	21.39	0-1	1
		50	25	21.26	21.29	21.44	0-1	1
		50	49	21.22	21.37	21.40	0-1	1
		100	0	21.26	21.31	21.40	0-1	1
	16QAM	1	0	21.67	21.65	21.62	0-1	1
		1	49	21.66	21.62	21.54	0-1	1
		1	99	21.68	21.64	21.66	0-1	1
		50	0	20.25	20.21	20.35	0-2	2
		50	25	20.26	20.25	20.37	0-2	2
		50	49	20.22	20.29	20.35	0-2	2
		100	0	20.24	20.29	20.34	0-2	2

- LTE Band 4

Bandwidth	Modulation	RB Size	RB Offset	Max.Average Power (dBm)			MPR Allowed Per 3GPP	MPR
				19957	20175	20393		
				1710.7 MHz	1732.5 MHz	1754.3 MHz	[dB]	[dB]
1.4 MHz	QPSK	1	0	22.24	22.23	22.30	0	0
		1	3	22.61	22.59	22.64	0	0
		1	5	22.27	22.29	22.28	0	0
		3	0	22.33	22.32	22.36	0	0
		3	1	22.3	22.35	22.31	0	0
		3	3	22.31	22.30	22.29	0	0
	16QAM	6	0	21.30	21.25	21.24	0-1	1
		1	0	21.39	21.30	21.27	0-1	1
		1	3	21.64	21.69	21.69	0-1	1
		1	5	21.36	21.38	21.28	0-1	1
		3	0	21.35	21.37	21.4	0-1	1
		3	1	21.60	21.33	21.56	0-1	1
		3	3	21.36	21.34	21.44	0-1	1
		6	0	20.35	20.33	20.43	0-2	2

Bandwidth	Modulation	RB Size	RB Offset	Max.Average Power (dBm)			MPR Allowed Per 3GPP	MPR
				19965	20175	20385		
				1711.5 MHz	1732.5 MHz	1753.5 MHz	[dB]	[dB]
3 MHz	QPSK	1	0	22.65	22.67	22.64	0	0
		1	7	22.69	22.67	22.68	0	0
		1	14	22.58	22.66	22.66	0	0
		8	0	21.36	21.40	21.34	0-1	1
		8	3	21.34	21.36	21.37	0-1	1
		8	7	21.25	21.22	21.30	0-1	1
		15	0	21.19	21.24	21.33	0-1	1
	16QAM	1	0	21.68	21.66	21.58	0-1	1
		1	7	21.69	21.64	21.62	0-1	1
		1	14	21.66	21.65	21.59	0-1	1
		8	0	20.45	20.41	20.43	0-2	2
		8	3	20.48	20.34	20.42	0-2	2
		8	7	20.36	20.28	20.42	0-2	2
		15	0	20.24	20.19	20.43	0-2	2

Bandwidth	Modulation	RB Size	RB Offset	Max.Average Power (dBm)			MPR Allowed Per 3GPP	MPR
				19975	20175	20375		
				1712.5 MHz	1732.5 MHz	1752.5 MHz	[dB]	[dB]
5 MHz	QPSK	1	0	22.64	22.64	22.52	0	0
		1	12	22.32	22.27	22.45	0	0
		1	24	22.54	22.52	22.62	0	0
		12	0	21.33	21.30	21.35	0-1	1
		12	6	21.27	21.29	21.42	0-1	1
		12	11	21.22	21.28	21.31	0-1	1
		25	0	21.26	21.27	21.38	0-1	1
	16QAM	1	0	21.54	21.63	21.63	0-1	1
		1	12	21.52	21.51	21.66	0-1	1
		1	24	21.64	21.67	21.61	0-1	1
		12	0	20.40	20.36	20.51	0-2	2
		12	6	20.36	20.35	20.62	0-2	2
		12	11	20.27	20.31	20.51	0-2	2
		25	0	20.24	20.20	20.48	0-2	2

Bandwidth	Modulation	RB Size	RB Offset	Max.Average Power (dBm)			MPR Allowed Per 3GPP	MPR
				20000	20175	20350		
				1715 MHz	1732.5 MHz	1750 MHz	[dB]	[dB]
10 MHz	QPSK	1	0	22.40	22.56	22.58	0	0
		1	24	22.61	22.39	22.30	0	0
		1	49	22.53	22.63	22.62	0	0
		25	0	21.69	21.42	21.36	0-1	1
		25	12	21.64	21.42	21.33	0-1	1
		25	24	21.66	21.42	21.37	0-1	1
		50	0	21.43	21.42	21.42	0-1	1
	16QAM	1	0	21.32	21.59	21.61	0-1	1
		1	24	21.31	21.43	21.60	0-1	1
		1	49	21.39	21.65	21.10	0-1	1
		25	0	20.26	20.45	20.35	0-2	2
		25	12	20.29	20.48	20.31	0-2	2
		25	24	20.05	20.47	20.39	0-2	2
		50	0	20.13	20.42	20.34	0-2	2

Bandwidth	Modulation	RB Size	RB Offset	Max.Average Power (dBm)			MPR Allowed Per 3GPP	MPR
				20025	20175	20325		
				1717.5 MHz	1732.5 MHz	1747.5 MHz	[dB]	[dB]
15 MHz	QPSK	1	0	21.85	21.95	21.81	0	0
		1	36	22.30	22.38	22.62	0	0
		1	74	21.80	21.79	21.84	0	0
		36	0	21.15	21.29	21.14	0-1	1
		36	18	20.99	21.46	21.25	0-1	1
		36	38	21.19	21.31	21.09	0-1	1
		75	0	21.22	21.28	21.08	0-1	1
	16QAM	1	0	20.87	21.41	21.19	0-1	1
		1	36	21.24	21.66	21.67	0-1	1
		1	74	21.03	21.24	21.10	0-1	1
		36	0	20.07	20.15	20.16	0-2	2
		36	18	20.25	20.33	20.33	0-2	2
		36	38	20.14	20.28	20.08	0-2	2
		75	0	20.13	20.25	20.09	0-2	2

Bandwidth	Modulation	RB Size	RB Offset	Max.Average Power (dBm)		MPR Allowed Per 3GPP	MPR
				20175	1732.5 MHz		
				[dB]	[dB]		
20 MHz	QPSK	1	0	21.91		0	0
		1	49	22.41		0	0
		1	99	21.82		0	0
		50	0	21.18		0-1	1
		50	25	21.37		0-1	1
		50	49	21.18		0-1	1
		100	0	21.29		0-1	1
	16QAM	1	0	21.49		0-1	1
		1	49	21.61		0-1	1
		1	99	21.43		0-1	1
		50	0	20.11		0-2	2
		50	25	20.38		0-2	2
		50	49	20.18		0-2	2
		100	0	20.23		0-2	2

Note: LTE Band 4 (AWS) at 20 MHz Bandwidth does not support three non-overlapping channels. Per KDB 941225 D05v02r05, when a device supports overlapping channel assignment in a channel bandwidth configuration, the mid channel of the group of overlapping channels should be selected for testing.

- LTE Band 5

Bandwidth	Modulation	RB Size	RB Offset	Max.Average Power (dBm)			MPR Allowed Per 3GPP	MPR
				20407	20525	20643		
				824.7 MHz	836.5 MHz	848.3 MHz	[dB]	[dB]
1.4 MHz	QPSK	1	0	23.15	23.21	23.25	0	0
		1	3	23.65	23.53	23.56	0	0
		1	5	23.09	23.16	23.20	0	0
		3	0	23.20	23.27	23.29	0	0
		3	1	23.37	23.36	23.50	0	0
		3	3	23.27	23.20	23.31	0	0
	16QAM	6	0	22.15	22.18	22.21	0-1	1
		1	0	22.18	22.56	22.30	0-1	1
		1	3	22.51	23.11	22.57	0-1	1
		1	5	22.16	22.49	22.29	0-1	1
		3	0	22.44	22.50	22.38	0-1	1
		3	1	22.45	22.66	22.54	0-1	1
		3	3	22.46	22.47	22.36	0-1	1
		6	0	21.34	21.09	21.32	0-2	2

Bandwidth	Modulation	RB Size	RB Offset	Max.Average Power (dBm)			MPR Allowed Per 3GPP	MPR
				20415	20525	20635		
				825.5 MHz	836.5 MHz	847.5 MHz	[dB]	[dB]
3 MHz	QPSK	1	0	23.20	23.67	23.65	0	0
		1	7	23.11	23.63	23.69	0	0
		1	14	23.20	23.66	23.65	0	0
		8	0	22.39	22.30	22.24	0-1	1
		8	3	22.35	22.25	22.37	0-1	1
		8	7	22.28	22.20	22.25	0-1	1
		15	0	22.34	22.27	22.23	0-1	1
	16QAM	1	0	22.15	22.59	22.67	0-1	1
		1	7	21.95	22.67	22.58	0-1	1
		1	14	22.07	22.64	22.68	0-1	1
		8	0	21.43	21.34	21.29	0-2	2
		8	3	21.37	21.40	21.33	0-2	2
		8	7	21.32	21.28	21.28	0-2	2
		15	0	21.32	21.22	21.32	0-2	2

Bandwidth	Modulation	RB Size	RB Offset	Max.Average Power (dBm)			MPR Allowed Per 3GPP [dB]	MPR [dB]
				20425	20525	20625		
				826.5 MHz	836.5 MHz	846.5 MHz	[dB]	[dB]
5 MHz	QPSK	1	0	23.54	23.40	23.56	0	0
		1	12	23.46	23.35	23.34	0	0
		1	24	23.42	23.46	23.55	0	0
		12	0	22.23	22.28	22.19	0-1	1
		12	6	22.21	22.31	22.26	0-1	1
		12	11	22.21	22.22	22.22	0-1	1
		25	0	22.27	22.22	22.24	0-1	1
	16QAM	1	0	22.67	22.53	22.57	0-1	1
		1	12	22.57	22.45	22.64	0-1	1
		1	24	22.66	22.57	22.59	0-1	1
		12	0	21.31	21.35	21.36	0-2	2
		12	6	21.32	21.36	21.47	0-2	2
		12	11	21.35	21.30	21.45	0-2	2
		25	0	21.26	21.22	21.34	0-2	2

Bandwidth	Modulation	RB Size	RB Offset	Max.Average Power (dBm)		MPR Allowed Per 3GPP [dB]	MPR [dB]
				20525	836.5 MHz		
				[dB]	[dB]		
10 MHz	QPSK	1	0	23.43		0	0
		1	24	23.32		0	0
		1	49	23.46		0	0
		25	0	22.35		0-1	1
		25	12	22.33		0-1	1
		25	24	22.28		0-1	1
		50	0	22.35		0-1	1
	16QAM	1	0	22.29		0-1	1
		1	24	22.24		0-1	1
		1	49	22.23		0-1	1
		25	0	21.35		0-2	2
		25	12	21.35		0-2	2
		25	24	21.34		0-2	2
		50	0	21.33		0-2	2

Note: LTE Band 5 at 10 MHz Bandwidth does not support three non-overlapping channels. Per KDB 941225 D05v02r05, when a device supports overlapping channel assignment in a channel bandwidth configuration, the mid channel of the group of overlapping channels should be selected for testing.

- LTE Band 7

Bandwidth	Modulation	RB Size	RB Offset	Max.Average Power (dBm)			MPR Allowed Per 3GPP	MPR
				20775	21100	21425		
				2502.5MHz	2535MHz	2567.5MHz	[dB]	[dB]
5 MHz	QPSK	1	0	22.14	22.29	22.28	0	0
		1	12	22.06	22.23	22.21	0	0
		1	24	22.14	22.21	22.21	0	0
		12	0	21.30	21.22	21.21	0-1	1
		12	6	21.19	21.17	21.23	0-1	1
		12	11	21.17	21.14	21.19	0-1	1
		25	0	21.15	21.14	21.24	0-1	1
	16QAM	1	0	21.31	21.3	21.39	0-1	1
		1	12	21.37	21.36	20.75	0-1	1
		1	24	21.24	21.33	21.28	0-1	1
		12	0	20.27	20.35	20.26	0-2	2
		12	6	20.23	20.33	20.36	0-2	2
		12	11	20.18	20.30	20.35	0-2	2
		25	0	20.08	20.21	20.29	0-2	2

Bandwidth	Modulation	RB Size	RB Offset	Max.Average Power (dBm)			MPR Allowed Per 3GPP	MPR
				20800	21100	21400		
				2505MHz	2535MHz	2565MHz	[dB]	[dB]
10 MHz	QPSK	1	0	22.31	22.37	22.34	0	0
		1	24	22.23	22.12	22.21	0	0
		1	49	22.20	22.34	22.32	0	0
		25	0	21.35	21.30	21.29	0-1	1
		25	12	21.34	21.19	21.28	0-1	1
		25	24	21.30	21.32	21.30	0-1	1
		50	0	21.31	21.35	21.32	0-1	1
	16QAM	1	0	21.33	21.21	21.30	0-1	1
		1	24	21.15	21.04	21.13	0-1	1
		1	49	21.32	21.22	21.22	0-1	1
		25	0	20.31	20.34	20.26	0-2	2
		25	12	20.21	20.33	20.25	0-2	2
		25	24	20.28	20.37	20.26	0-2	2
		50	0	20.20	20.37	20.26	0-2	2

Bandwidth	Modulation	RB Size	RB Offset	Max.Average Power (dBm)			MPR Allowed Per 3GPP	MPR
				20825	21100	21375		
				2507.5MHz	2535MHz	2562.5MHz	[dB]	[dB]
15 MHz	QPSK	1	0	21.86	22.12	22.19	0	0
		1	36	22.07	22.13	22.28	0	0
		1	74	21.95	22.03	22.26	0	0
		36	0	21.01	21.16	21.23	0-1	1
		36	18	21.12	21.21	21.24	0-1	1
		36	38	21.09	21.20	21.32	0-1	1
		75	0	21.03	21.17	21.24	0-1	1
	16QAM	1	0	20.99	21.20	21.22	0-1	1
		1	36	20.93	21.21	21.20	0-1	1
		1	74	21.01	21.24	21.24	0-1	1
		36	0	19.94	20.11	20.23	0-2	2
		36	18	20.11	20.11	20.13	0-2	2
		36	38	20.06	20.14	20.30	0-2	2
		75	0	19.96	20.16	20.23	0-2	2

Bandwidth	Modulation	RB Size	RB Offset	Max.Average Power (dBm)			MPR Allowed Per 3GPP	MPR
				20850	21100	21350		
				2510MHz	2535MHz	2560MHz	[dB]	[dB]
20 MHz	QPSK	1	0	22.12	22.22	22.13	0	0
		1	49	22.12	22.15	22.10	0	0
		1	99	22.14	22.07	22.23	0	0
		50	0	21.06	21.21	21.19	0-1	1
		50	25	21.04	21.27	21.25	0-1	1
		50	49	21.10	21.18	21.28	0-1	1
		100	0	21.06	21.15	21.25	0-1	1
	16QAM	1	0	21.17	21.21	21.28	0-1	1
		1	49	21.23	21.19	21.22	0-1	1
		1	99	21.33	21.27	21.34	0-1	1
		50	0	20.05	20.16	20.16	0-2	2
		50	25	20.09	20.19	20.24	0-2	2
		50	49	20.15	20.13	20.23	0-2	2
		100	0	20.06	20.09	20.20	0-2	2

- LTE Band 12

Bandwidth	Modulation	RB Size	RB Offset	Max.Average Power (dBm)			MPR Allowed Per 3GPP	MPR
				23017	23095	23173		
				699.7 MHz	707.5 MHz	715.3 MHz	[dB]	[dB]
1.4 MHz	QPSK	1	0	23.16	23.11	23.16	0	0
		1	3	23.48	23.49	23.48	0	0
		1	5	23.16	23.12	23.05	0	0
		3	0	23.23	23.20	23.22	0	0
		3	1	23.19	23.20	23.27	0	0
		3	3	23.20	23.17	23.12	0	0
	16QAM	6	0	22.19	22.10	22.16	0-1	1
		1	0	22.19	22.48	22.26	0-1	1
		1	3	22.55	22.68	22.57	0-1	1
		1	5	22.22	22.49	22.13	0-1	1
		3	0	22.41	22.32	22.25	0-1	1
		3	1	22.51	22.45	22.25	0-1	1
		3	3	22.39	22.32	22.25	0-1	1
		6	0	21.31	21.02	21.25	0-2	2

Bandwidth	Modulation	RB Size	RB Offset	Max.Average Power (dBm)			MPR Allowed Per 3GPP	MPR
				23025	23095	23165		
				700.5 MHz	707.5 MHz	714.5 MHz	[dB]	[dB]
3 MHz	QPSK	1	0	23.52	23.59	23.65	0	0
		1	7	23.61	23.48	23.56	0	0
		1	14	23.47	23.62	23.62	0	0
		8	0	22.22	22.15	22.17	0-1	1
		8	3	22.16	22.28	22.05	0-1	1
		8	7	22.34	22.18	22.21	0-1	1
		15	0	22.27	22.18	22.19	0-1	1
	16QAM	1	0	22.65	22.53	22.68	0-1	1
		1	7	22.64	22.56	22.58	0-1	1
		1	14	22.63	22.61	22.60	0-1	1
		8	0	21.31	21.20	21.19	0-2	2
		8	3	21.32	21.25	21.17	0-2	2
		8	7	21.34	21.20	21.26	0-2	2
		15	0	21.30	21.12	21.21	0-2	2

Bandwidth	Modulation	RB Size	RB Offset	Max.Average Power (dBm)			MPR Allowed Per 3GPP	MPR
				23035	23095	23155		
				701.5 MHz	707.5 MHz	713.5 MHz	[dB]	[dB]
5 MHz	QPSK	1	0	23.66	23.36	23.52	0	0
		1	12	23.41	23.19	23.23	0	0
		1	24	23.61	23.44	23.44	0	0
		12	0	22.28	22.14	22.12	0-1	1
		12	6	22.38	22.25	22.22	0-1	1
		12	11	22.37	22.28	22.15	0-1	1
	16QAM	25	0	22.30	22.14	22.12	0-1	1
		1	0	22.59	22.64	22.64	0-1	1
		1	12	22.61	22.40	22.69	0-1	1
		1	24	22.58	22.59	22.65	0-1	1
		12	0	21.43	21.16	21.24	0-2	2
		12	6	21.44	21.27	21.35	0-2	2
		12	11	21.50	21.31	21.34	0-2	2
		25	0	21.31	21.08	21.18	0-2	2

Bandwidth	Modulation	RB Size	RB Offset	Max.Average Power (dBm)		MPR Allowed Per 3GPP	MPR
				23095	707.5 MHz		
				[dB]	[dB]		
10 MHz	QPSK	1	0	23.38		0	0
		1	24	23.18		0	0
		1	49	23.53		0	0
		25	0	22.20		0-1	1
		25	12	22.21		0-1	1
		25	24	22.21		0-1	1
		50	0	22.25		0-1	1
	16QAM	1	0	22.35		0-1	1
		1	24	22.08		0-1	1
		1	49	22.46		0-1	1
		25	0	21.18		0-2	2
		25	12	21.16		0-2	2
		25	24	21.22		0-2	2
		50	0	21.17		0-2	2

Note: LTE Band 12 at 10 MHz Bandwidth does not support three non-overlapping channels. Per KDB 941225 D05v02r03, when a device supports overlapping channel assignment in a channel bandwidth configuration, the mid channel of the group of overlapping channels should be selected for testing.

9.4 WiFi

IEEE 802.11 Average RF Power– 20 MHz Bandwidth

Mode	Freq.	Channel	IEEE 802.11 (2.4 GHz) Conducted Power
	[MHz]		[dBm]
802.11b	2412	1	16.74
	2417	2	16.84
	2437	6	17.39
	2457	10	17.31
	2462	11	16.00
802.11g	2412	1	13.81
	2437	6	14.87
	2462	11	13.62
802.11n	2412	1	13.52
	2437	6	14.49
	2462	11	13.32
802.11ac	2412	1	13.35
	2437	6	14.43
	2462	11	13.39

IEEE 802.11a Average RF Power– 20 MHz Bandwidth

Mode	Freq.	Channel	IEEE 802.11 (5 GHz) Conducted Power
	[MHz]		[dBm]
802.11a	5180	36	13.56
	5200	40	13.49
	5220	44	13.41
	5240	48	13.54
	5260	52	13.30
	5280	56	13.18
	5300	60	13.40
	5320	64	13.19
	5500	100	13.45
	5580	116	13.26
	5620	124	13.05
	5720	144	12.90
	5745	149	13.41
	5785	157	13.47
	5825	165	13.51

Justification for test configurations for WLAN per KDB Publication 248227 D01v02r02:

- Power measurements were performed for the transmission mode configuration with the highest maximum output power specified for production units.
- For transmission mode with the same maximum output power specification, powers were measured for the largest channel bandwidth, lowest order modulation and lowest data rate.
- For transmission modes with identical maximum specified output power, channel bandwidth, modulation and data rates, power measurements were required for all identical configurations.
- For each transmission mode configuration, powers were measured for the highest and lowest channels; and at the mid-band channel(s) when there were at least 3 channels supported. For configurations with multiple mid-band channels, due to an even number of channels, both channels were measured.
- Output power and SAR measurement is not required for 802.11n channels when the specified tune-up tolerances for 802.11n are lower than 802.11a by more than 1/2dB and the measured SAR is ≤ 1.2 W/kg

Test Configuration

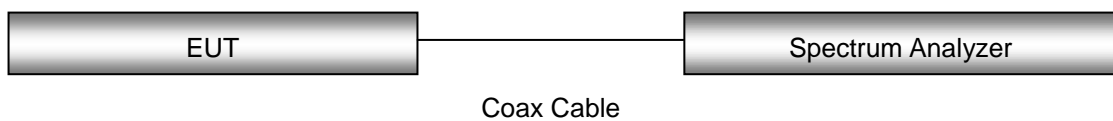

10. SYSTEM VERIFICATION

10.1 Tissue Verification

The Head /body simulating material is calibrated by HCT using the DAKS 3.5 to determine the conductivity and permittivity.

Table for Head Tissue Verification									
Date of Tests	Tissue Temp. (°C)	Tissue Type	Freq. (MHz)	Measured Conductivity σ (S/m)	Measured Dielectric Constant, ϵ	Target Conductivity σ (S/m)	Target Dielectric Constant, ϵ	% dev σ	% dev ϵ
02/03/2016	20.0	750H	700	0.870	41.926	0.889	42.200	-2.14%	-0.65%
			725	0.890	41.693	0.891	42.071	-0.11%	-0.90%
			750	0.916	41.409	0.893	41.940	2.58%	-1.27%
02/04/2016	20.7	835H	820	0.905	40.574	0.899	41.578	0.67%	-2.41%
			835	0.919	40.468	0.900	41.500	2.11%	-2.49%
			850	0.932	40.304	0.916	41.500	1.75%	-2.88%
02/02/2016	19.8	835H	820	0.910	40.514	0.899	41.578	1.22%	-2.56%
			835	0.921	40.313	0.900	41.500	2.33%	-2.86%
			850	0.937	40.176	0.916	41.500	2.29%	-3.19%
01/27/2016	21.0	1800H	1710	1.351	40.130	1.348	40.142	0.22%	-0.03%
			1750	1.394	39.961	1.371	40.079	1.68%	-0.29%
			1800	1.441	39.737	1.400	40.000	2.93%	-0.66%
01/27/2016	21.0	1900H	1850	1.368	40.022	1.400	40.000	-2.29%	0.05%
			1900	1.416	39.861	1.400	40.000	1.14%	-0.35%
			1910	1.424	39.810	1.400	40.000	1.71%	-0.47%
02/01/2016	20.1	1900H	1850	1.353	39.710	1.400	40.000	-3.36%	-0.72%
			1900	1.405	39.552	1.400	40.000	0.36%	-1.12%
			1910	1.410	39.533	1.400	40.000	0.71%	-1.17%
02/24/2016	21.3	2450H	2400	1.780	40.200	1.756	39.290	1.37%	2.32%
			2450	1.840	40.100	1.800	39.200	2.22%	2.30%
			2500	1.900	39.800	1.855	39.140	2.43%	1.69%
03/11/2016	22.6	2450H	2400	1.747	39.800	1.756	39.290	-0.51%	1.30%
			2450	1.800	39.800	1.800	39.200	0.00%	1.53%
			2500	1.856	39.690	1.855	39.140	0.05%	1.41%
01/29/2016	19.7	2600H	2500	1.908	39.347	1.855	39.140	2.86%	0.53%
			2550	1.964	39.189	1.909	39.070	2.88%	0.30%
			2600	2.024	39.013	1.964	39.010	3.05%	0.01%
02/18/2016	21.6	5200H-5800H	5250	4.550	35.700	4.723	35.918	-3.66%	-0.61%
			5280	4.580	35.600	4.744	35.894	-3.46%	-0.82%
			5320	4.630	35.500	4.785	35.846	-3.24%	-0.97%
			5500	4.850	35.100	4.963	35.640	-2.28%	-1.52%
			5600	4.980	34.800	5.065	35.530	-1.68%	-2.05%
			5720	5.260	35.700	5.133	35.458	2.47%	0.68%
			5750	5.300	35.600	5.221	35.365	1.51%	0.66%
			5800	5.360	35.500	5.270	35.300	1.71%	0.57%
			5825	5.390	35.500	5.303	35.270	1.64%	0.65%

Table for Body Tissue Verification

Date of Tests	Tissue Temp. (°C)	Tissue Type	Freq. (MHz)	Measured Conductivity σ (S/m)	Measured Dielectric Constant, ϵ	Target Conductivity σ (S/m)	Target Dielectric Constant, ϵ	% dev σ	% dev ϵ
02/12/2016	21.2	750B	700	0.943	55.400	0.959	55.730	-1.67%	-0.59%
			725	0.930	55.100	0.961	55.629	-3.23%	-0.95%
			750	0.992	54.800	0.963	55.530	3.01%	-1.31%
02/15/2016	20.6	835B	820	0.963	53.900	0.969	55.258	-0.62%	-2.46%
			835	0.979	53.800	0.970	55.200	0.93%	-2.54%
			850	0.994	53.700	0.988	55.154	0.61%	-2.64%
02/11/2016	21.5	1800B	1710	1.410	53.700	1.463	53.537	-3.62%	0.30%
			1750	1.450	53.500	1.488	53.432	-2.55%	0.13%
			1800	1.510	53.400	1.520	53.300	-0.66%	0.19%
02/04/2016	19.5	1900B	1850	1.510	54.200	1.520	53.300	-0.66%	1.69%
			1900	1.560	54.000	1.520	53.300	2.63%	1.31%
			1910	1.570	54.000	1.520	53.300	3.29%	1.31%
02/24/2016	21.3	2450B	2400	1.930	53.200	1.902	52.770	1.47%	0.81%
			2450	1.990	53.000	1.950	52.700	2.05%	0.57%
			2500	2.060	52.900	2.021	52.640	1.93%	0.49%
02/02/2016	19.9	2600B	2500	2.030	52.600	2.021	52.640	0.45%	-0.08%
			2550	2.090	52.400	2.092	52.570	-0.10%	-0.32%
			2600	2.160	52.200	2.163	52.510	-0.14%	-0.59%
03/11/2016	22.4	2600B	2500	2.067	53.545	2.021	52.640	2.28%	1.72%
			2550	2.132	53.394	2.092	52.570	1.91%	1.57%
			2600	2.200	53.300	2.163	52.510	1.71%	1.50%
02/23/2016	21.5	5200B-5800B	5250	5.240	48.500	5.377	48.936	-2.55%	-0.89%
			5280	5.290	48.400	5.400	48.908	-2.04%	-1.04%
			5320	5.350	48.300	5.447	48.852	-1.78%	-1.13%
			5500	5.660	47.800	5.650	48.610	0.18%	-1.67%
			5600	5.810	47.500	5.766	48.470	0.76%	-2.00%
			5720	6.010	47.200	5.845	48.388	2.82%	-2.46%
			5750	6.060	47.100	5.944	48.277	1.95%	-2.44%
			5800	6.140	47.000	6.000	48.200	2.33%	-2.49%
			5825	6.170	46.900	6.037	48.165	2.20%	-2.63%

10.2 System Verification

Prior to assessment, the system is verified to the $\pm 10\%$ of the specifications at 750 MHz/ 835 MHz / 1800 MHz/ 1 900 MHz / 2 450 MHz / 2 600 MHz/5 250 MHz / 5 600 MHz / 5 750 by using the system Verification kit. (Graphic Plots Attached)

System Verification Results

Freq.	Date	Probe (S/N)	Dipole (S/N)	Liquid	Amb. Temp.	Liquid Temp.	1 W Target SAR _{1g} (SPEAG)	Measured SAR _{1g}	1 W Normalized SAR _{1g}	Deviation	Limit [%]
[MHz]					[°C]	[°C]	[W/kg]	[W/kg]	[W/kg]	[%]	[%]
750	02/03/2016	1605	1014	Head	20.2	20.0	8.15	0.888	8.88	+ 8.96	± 10
750	02/14/2016	3968		Body	20.9	20.7	8.49	0.873	8.73	+ 2.83	± 10
835	02/04/2016	1605	4d165	Head	20.9	20.7	9.06	0.929	9.29	+ 2.54	± 10
835	02/02/2016	1605		Head	20.0	19.8	9.06	0.931	9.31	+ 2.76	± 10
835	02/15/2016	3968		Body	20.8	20.6	9.47	0.963	9.63	+ 1.69	± 10
1 800	01/27/2016	1605	2d006	Head	21.0	21.0	38.5	3.97	39.7	+ 3.12	± 10
1 800	02/11/2016	3968		Body	21.7	21.5	38.3	3.83	38.3	+ 0.00	± 10
1 900	01/27/2016	1605	5d032	Head	21.2	21.0	41.1	4.22	42.2	+ 2.68	± 10
1 900	02/01/2016	1605		Head	20.2	20.1	41.1	4.19	41.9	+ 1.95	± 10
1 900	02/04/2016	3968		Body	19.7	19.5	40.9	4.14	41.4	+ 1.22	± 10
2 450	02/24/2016	3797	743	Head	21.5	21.3	53.4	5.49	54.9	+ 2.81	± 10
2 450	03/11/2016	3797		Head	22.8	22.6	53.4	5.37	53.7	+ 0.56	± 10
2 450	02/24/2016	3968		Body	21.5	21.3	52.1	5.28	52.8	+ 1.34	± 10
2 600	01/29/2016	3903	1015	Head	19.9	19.7	56.5	5.26	52.6	- 6.90	± 10
2 600	02/02/2016	3968		Body	20.1	19.9	55.4	5.58	55.8	+ 0.72	± 10
2 600	03/11/2016	3968		Body	22.6	22.4	55.4	5.62	56.2	+ 1.44	± 10
5 250	02/18/2016	3797	1107	Head	21.8	21.6	77.8	7.82	78.2	+ 0.51	± 10
5 250	02/23/2016	3797		Body	21.7	21.5	74.0	7.59	75.9	+ 2.57	± 10
5 600	02/18/2016	3797		Head	21.8	21.6	80.5	7.66	76.6	- 4.84	± 10
5 600	02/23/2016	3797		Body	21.7	21.5	78.9	8	80	+ 1.39	± 10
5 750	02/18/2016	3797		Head	21.8	21.6	76.8	8.04	80.4	+ 4.69	± 10
5 750	02/23/2016	3797		Body	21.7	21.5	74.9	7.74	77.4	+ 3.34	± 10

10.3 System Verification Procedure

SAR measurement was prior to assessment, the system is verified to the $\pm 10\%$ of the specifications at each frequencybandby using the system Verification kit. (Graphic Plots Attached)

- Cabling the system, using the Verification kit equipments.
- Generate about 100 mW Input Level from the Signal generator to the Dipole Antenna.
- Dipole Antenna was placed below the Flat phantom.
- The measured one-gram SAR at the surface of the phantom above the dipole feed-point should be within 10 % of the target reference value.
- The results are normalized to 1 W input power.

NOTE;

SAR Verification was performed according to the FCC KDB 865664 D01v01r04.

11. SAR TEST DATA SUMMARY

11.1 HEAD SAR Measurement Results

GSM 850 Head SAR											
Frequency		Mode	Tune-Up Limit	Meas. Power	Power Drift	Test Position	Duty Cycle	Meas. SAR	Scaling Factor	Scaled SAR	Plot No.
MHz	Ch.		(dB)	(dB)	(dB)			(W/kg)		(W/kg)	
836.6	190	GSM	31.7	31.28	-0.19	Left Cheek	1:8.3	0.262	1.102	0.289	-
836.6	190	GSM	31.7	31.28	-0.02	Left Tilt	1:8.3	0.132	1.102	0.145	-
836.6	190	GSM	31.7	31.28	0.18	Right Cheek	1:8.3	0.180	1.102	0.198	-
836.6	190	GSM	31.7	31.28	-0.06	Right Tilt	1:8.3	0.113	1.102	0.124	-
836.6	190	GPRS 2Tx	29.7	29.22	-0.13	Left Cheek	1:4.15	0.355	1.117	0.396	1
836.6	190	GPRS 2Tx	29.7	29.22	-0.09	Left Tilt	1:4.15	0.184	1.117	0.206	-
836.6	190	GPRS 2Tx	29.7	29.22	-0.10	Right Cheek	1:4.15	0.243	1.117	0.271	-
836.6	190	GPRS 2Tx	29.7	29.22	-0.06	Right Tilt	1:4.15	0.154	1.117	0.172	-
ANSI/ IEEE C95.1 - 1992- Safety Limit Spatial Peak Uncontrolled Exposure/ General Population						Head 1.6 W/kg Averaged over 1 gram					

GSM 1900 Head SAR											
Frequency		Mode	Tune-Up Limit	Meas. Power	Power Drift	Test Position	Duty Cycle	Meas. SAR	Scaling Factor	Scaled SAR	Plot No.
MHz	Ch.		(dB)	(dB)	(dB)			(W/kg)		(W/kg)	
1880.0	661	GSM	29.5	29.31	0.19	Left Cheek	1:8.3	0.146	1.045	0.153	-
1880.0	661	GSM	29.5	29.31	0.06	Left Tilt	1:8.3	0.079	1.045	0.083	-
1880.0	661	GSM	29.5	29.31	0.07	Right Cheek	1:8.3	0.243	1.045	0.254	-
1880.0	661	GSM	29.5	29.31	-0.01	Right Tilt	1:8.3	0.073	1.045	0.076	-
1880.0	661	GPRS 3Tx	26.0	25.58	0.19	Left Cheek	1:2.77	0.177	1.102	0.195	-
1880.0	661	GPRS 3Tx	26.0	25.58	0.04	Left Tilt	1:2.77	0.103	1.102	0.113	-
1880.0	661	GPRS 3Tx	26.0	25.58	0.06	Right Cheek	1:2.77	0.341	1.102	0.376	2
1880.0	661	GPRS 3Tx	26.0	25.58	-0.07	Right Tilt	1:2.77	0.096	1.102	0.106	-
ANSI/ IEEE C95.1 - 1992- Safety Limit Spatial Peak Uncontrolled Exposure/ General Population						Head 1.6 W/kg Averaged over 1 gram					

UMTS 850 Head SAR

Frequency		Mode	Tune-Up Limit (dB)	Meas. Power (dB)	Power Drift (dB)	Test Position	Duty Cycle	Meas. SAR (W/kg)	Scaling Factor	Scaled SAR (W/kg)	Plot No.
MHz	Ch.										
836.6	4183	RMC	23.7	23.45	-0.14	Left Cheek	1:1	0.386	1.059	0.409	3
836.6	4183	RMC	23.7	23.45	-0.12	Left Tilt	1:1	0.191	1.059	0.202	-
836.6	4183	RMC	23.7	23.45	-0.14	Right Cheek	1:1	0.285	1.059	0.302	-
836.6	4183	RMC	23.7	23.45	-0.07	Right Tilt	1:1	0.173	1.059	0.183	-
ANSI/ IEEE C95.1 - 1992- Safety Limit Spatial Peak Uncontrolled Exposure/ General Population						Head 1.6 W/kg Averaged over 1 gram					

UMTS 1700 Head SAR

Frequency		Mode	Tune-Up Limit (dB)	Meas. Power (dB)	Power Drift (dB)	Test Position	Duty Cycle	Meas. SAR (W/kg)	Scaling Factor	Scaled SAR (W/kg)	Plot No.
MHz	Ch.										
1 732.4	1412	RMC	22.7	22.32	-0.09	Left Cheek	1:1	0.255	1.091	0.278	-
1 732.4	1412	RMC	22.7	22.32	-0.12	Left Tilt	1:1	0.160	1.091	0.175	-
1 732.4	1412	RMC	22.7	22.32	-0.05	Right Cheek	1:1	0.479	1.091	0.523	4
1 732.4	1412	RMC	22.7	22.32	-0.13	Right Tilt	1:1	0.151	1.091	0.165	-
ANSI/ IEEE C95.1 - 1992- Safety Limit Spatial Peak Uncontrolled Exposure/ General Population						Head 1.6 W/kg Averaged over 1 gram					

UMTS 1900 Head SAR

Frequency		Mode	Tune-Up Limit (dB)	Meas. Power (dB)	Power Drift (dB)	Test Position	Duty Cycle	Meas. SAR (W/kg)	Scaling Factor	Scaled SAR (W/kg)	Plot No.
MHz	Ch.										
1 880.0	9400	RMC	22.7	22.43	-0.141	Left Cheek	1:1	0.236	1.064	0.251	-
1 880.0	9400	RMC	22.7	22.43	0.173	Left Tilt	1:1	0.124	1.064	0.132	-
1 880.0	9400	RMC	22.7	22.43	0.081	Right Cheek	1:1	0.488	1.064	0.519	5
1 880.0	9400	RMC	22.7	22.43	0.033	Right Tilt	1:1	0.125	1.064	0.133	-
ANSI/ IEEE C95.1 - 1992- Safety Limit Spatial Peak Uncontrolled Exposure/ General Population						Head 1.6 W/kg Averaged over 1 gram					

LTE Band 2 (PCS) Head SAR														
Frequency		Mode	Band width (MHz)	Tune-Up Limit (dBm)	Meas. Power (dBm)	Power Drift (dB)	Test Position	RB Size	RB offset	Duty Cycle	Meas. SAR (W/kg)	Scaling Factor	Scaled SAR (W/kg)	Plot No.
MHz	Ch.													
1 880.0	18900	QPSK	20	22.7	22.34	0.04	Left Cheek	1	99	1:1	0.251	1.086	0.273	-
1 900.0	19100	QPSK	20	21.7	21.44	0.19	Left Cheek	50	25	1:1	0.246	1.062	0.261	-
1 880.0	18900	QPSK	20	22.7	22.34	0.16	Left Tilt	1	99	1:1	0.166	1.086	0.180	-
1 900.0	19100	QPSK	20	21.7	21.44	-0.10	Left Tilt	50	25	1:1	0.145	1.062	0.154	-
1 880.0	18900	QPSK	20	22.7	22.34	0.01	Right Cheek	1	99	1:1	0.450	1.086	0.489	-
1 900.0	19100	QPSK	20	21.7	21.44	0.12	Right Cheek	50	25	1:1	0.462	1.062	0.491	6
1 880.0	18900	QPSK	20	22.7	22.34	0.14	Right Tilt	1	99	1:1	0.150	1.086	0.163	-
1 900.0	19100	QPSK	20	21.7	21.44	-0.01	Right Tilt	50	25	1:1	0.124	1.062	0.132	-
ANSI/ IEEE C95.1 - 1992– Safety Limit Spatial Peak Uncontrolled Exposure/ General Population							Head 1.6 W/kg Averaged over 1 gram							

LTE Band 4 (AWS) Head SAR														
Frequency		Mode	Band width (MHz)	Tune-Up Limit (dBm)	Meas. Power (dBm)	Power Drift (dB)	Test Position	RB Size	RB offset	Duty Cycle	Meas. SAR (W/kg)	Scaling Factor	Scaled SAR (W/kg)	Plot No.
MHz	Ch.													
1 732.5	20175	QPSK	20	22.7	22.41	0.09	Left Cheek	1	49	1:1	0.217	1.069	0.232	-
1 732.5	20175	QPSK	20	21.7	21.37	0.09	Left Cheek	50	25	1:1	0.198	1.079	0.214	-
1 732.5	20175	QPSK	20	22.7	22.41	0.14	Left Tilt	1	49	1:1	0.137	1.069	0.146	-
1 732.5	20175	QPSK	20	21.7	21.37	0.03	Left Tilt	50	25	1:1	0.114	1.079	0.123	-
1 732.5	20175	QPSK	20	22.7	22.41	0.01	Right Cheek	1	49	1:1	0.429	1.069	0.459	7
1 732.5	20175	QPSK	20	21.7	21.37	-0.11	Right Cheek	50	25	1:1	0.368	1.079	0.397	-
1 732.5	20175	QPSK	20	22.7	22.41	-0.06	Right Tilt	1	49	1:1	0.117	1.069	0.125	-
1 732.5	20175	QPSK	20	21.7	21.37	0.01	Right Tilt	50	25	1:1	0.105	1.079	0.113	-
ANSI/ IEEE C95.1 - 1992– Safety Limit Spatial Peak Uncontrolled Exposure/ General Population							Head 1.6 W/kg Averaged over 1 gram							

LTE Band 5 (Cell) Head SAR														
Frequency		Mode	Band width (MHz)	Tune-Up Limit (dBm)	Meas. Power (dBm)	Power Drift (dB)	Test Position	RB Size	RB offset	Duty Cycle	Meas. SAR (W/kg)	Scaling Factor	Scaled SAR (W/kg)	Plot No.
MHz	Ch.													
836.5	20525	QPSK	10	23.7	23.46	0.06	Left Cheek	1	49	1:1	0.472	1.057	0.499	8
836.5	20525	QPSK	10	22.7	22.35	0.06	Left Cheek	25	0	1:1	0.381	1.084	0.413	-
836.5	20525	QPSK	10	23.7	23.46	-0.17	Left Tilt	1	49	1:1	0.237	1.057	0.250	-
836.5	20525	QPSK	10	22.7	22.35	0.09	Left Tilt	25	0	1:1	0.172	1.084	0.186	-
836.5	20525	QPSK	10	23.7	23.46	0.16	Right Cheek	1	49	1:1	0.351	1.057	0.371	-
836.5	20525	QPSK	10	22.7	22.35	-0.12	Right Cheek	25	0	1:1	0.272	1.084	0.295	-
836.5	20525	QPSK	10	23.7	23.46	-0.08	Right Tilt	1	49	1:1	0.195	1.057	0.206	-
836.5	20525	QPSK	10	22.7	22.35	-0.12	Right Tilt	25	0	1:1	0.153	1.084	0.166	-
ANSI/ IEEE C95.1 - 1992– Safety Limit Spatial Peak Uncontrolled Exposure/ General Population							Head 1.6 W/kg Averaged over 1 gram							

LTE Band 7 Head SAR														
Frequency		Mode	Band width (MHz)	Tune-Up Limit (dBm)	Meas. Power (dBm)	Power Drift (dB)	Test Position	RB Size	RB offset	Duty Cycle	Meas. SAR (W/kg)	Scaling Factor	Scaled SAR (W/kg)	Plot No.
MHz	Ch.													
2 560	21350	QPSK	20	22.4	22.23	-0.16	Left Cheek	1	99	1:1	0.336	1.040	0.349	9
2 560	21350	QPSK	20	21.4	21.28	0.11	Left Cheek	50	49	1:1	0.273	1.028	0.281	-
2 560	21350	QPSK	20	22.4	22.23	0.17	Left Tilt	1	99	1:1	0.051	1.040	0.053	-
2 560	21350	QPSK	20	21.4	21.28	-0.17	Left Tilt	50	49	1:1	0.040	1.028	0.041	-
2 560	21350	QPSK	20	22.4	22.23	0.18	Right Cheek	1	99	1:1	0.098	1.040	0.102	-
2 560	21350	QPSK	20	21.4	21.28	0.17	Right Cheek	50	49	1:1	0.073	1.028	0.075	-
2 560	21350	QPSK	20	22.4	22.23	0.19	Right Tilt	1	99	1:1	0.102	1.040	0.106	-
2 560	21350	QPSK	20	21.4	21.28	0.11	Right Tilt	50	49	1:1	0.081	1.028	0.083	-
ANSI/ IEEE C95.1 - 1992– Safety Limit Spatial Peak Uncontrolled Exposure/ General Population							Head 1.6 W/kg Averaged over 1 gram							

LTE Band 12 Head SAR														
Frequency		Mode	Band width (MHz)	Tune-Up Limit (dBm)	Meas. Power (dBm)	Power Drift (dB)	Test Position	RB Size	RB offset	Duty Cycle	Meas. SAR (W/kg)	Scaling Factor	Scaled SAR (W/kg)	Plot No.
MHz	Ch.													
707.5	23095	QPSK	10	23.7	23.53	-0.17	Left Cheek	1	49	1:1	0.117	1.040	0.122	10
707.5	23095	QPSK	10	22.7	22.21	-0.17	Left Cheek	25	24	1:1	0.090	1.119	0.101	-
707.5	23095	QPSK	10	23.7	23.53	-0.08	Left Tilt	1	49	1:1	0.061	1.040	0.063	-
707.5	23095	QPSK	10	22.7	22.21	-0.17	Left Tilt	25	24	1:1	0.044	1.119	0.049	-
707.5	23095	QPSK	10	23.7	23.53	-0.18	Right Cheek	1	49	1:1	0.073	1.040	0.076	-
707.5	23095	QPSK	10	22.7	22.21	-0.01	Right Cheek	25	24	1:1	0.058	1.119	0.065	-
707.5	23095	QPSK	10	23.7	23.53	-0.11	Right Tilt	1	49	1:1	0.078	1.040	0.081	-
707.5	23095	QPSK	10	22.7	22.21	0.13	Right Tilt	25	24	1:1	0.058	1.119	0.065	-
ANSI/ IEEE C95.1 - 1992– Safety Limit Spatial Peak Uncontrolled Exposure/ General Population							Head 1.6 W/kg Averaged over 1 gram							

DTS Head SAR															
Frequency		Mode	Band width (MHz)	Data Rate (Mbps)	Tune-Up Limit (dBm)	Meas. Power (dBm)	Power Drift (dB)	Test Position	Duty Cycle	Area Scan Peak SAR (W/kg)	Meas. SAR (W/kg)	Scaling Factor	Scaling Factor (Duty)	Scaled SAR (W/kg)	Plot No.
MHz	Ch.														
2 437	6	802.11b	22	1	18.5	17.39	-0.099	Left Cheek	100	0.326	0.222	1.291	1.000	0.287	-
2 437	6	802.11b	22	1	18.5	17.39	0.127	Left Tilt	100	0.356	0.257	1.291	1.000	0.332	-
2 437	6	802.11b	22	1	18.5	17.39	0.113	Right Cheek	100	1.16	0.667	1.291	1.000	0.861	-
2 457	10	802.11b	22	1	18.5	17.31	-0.114	Right Cheek	100	1.22	0.580	1.315	1.000	0.763	-
2 437	6	802.11b	22	1	18.5	17.39	-0.020	Right Tilt	100	1.09	0.690	1.291	1.000	0.891	11
2 457	10	802.11b	22	1	18.5	17.31	0.179	Right Tilt	100	0.899	0.647	1.315	1.000	0.851	-
ANSI/ IEEE C95.1 1992– Safety Limit Spatial Peak Uncontrolled Exposure/ General Population							Head 1.6 W/kg Averaged over 1 gram								

NII Head SAR																
Frequency		Mode	Band width	Data Rate	Tune-Up Limit	Meas. Power	Power Drift	Test Position	Duty Cycle	Distance	Area Scan Peak SAR	Meas. SAR	Scaling Factor	Scaling Factor	Scaled SAR	Plot No.
MHz	Ch.															
5 300	60	802.11a	20	6Mbps	14	13.40	0.156	Left Cheek	99.29	0	0.381	0.177	1.148	1.007	0.205	-
5 300	60	802.11a	20	6Mbps	14	13.40		Left Tilt	99.29	0	0.264					-
5 260	52	802.11a	20	6Mbps	14	13.30	0.176	Right Cheek	99.29	0	1.74	0.613	1.175	1.007	0.725	
5 300	60	802.11a	20	6Mbps	14	13.40	0.176	Right Cheek	99.29	0	2.04	0.707	1.148	1.007	0.818	-
5 260	52	802.11a	20	6Mbps	14	13.30	-0.111	Right Tilt	99.29	0	2.16	0.722	1.175	1.007	0.854	
5 300	60	802.11a	20	6Mbps	14	13.40	-0.104	Right Tilt	99.29	0	2.31	0.775	1.148	1.007	0.896	-
5500	100	802.11a	20	6Mbps	14	13.45	-0.140	Left Cheek	99.29	0	0.476	0.188	1.135	1.007	0.215	-
5500	100	802.11a	20	6Mbps	14	13.45		Left Tilt	99.29	0	0.361					-
5500	100	802.11a	20	6Mbps	14	13.45	-0.129	Right Cheek	99.29	0	2.15	0.755	1.135	1.007	0.863	-
5580	116	802.11a	20	6Mbps	14	13.26	0.142	Right Cheek	99.29	0	2.04	0.821	1.186	1.007	0.980	
5500	100	802.11a	20	6Mbps	14	13.45	-0.056	Right Tilt	99.29	0	2.33	0.744	1.135	1.007	0.850	-
5580	116	802.11a	20	6Mbps	14	13.26	0.196	Right Tilt	99.29	0	1.69	0.760	1.186	1.007	0.908	-
5 825	165	802.11a	20	6Mbps	14	13.51	-0.194	Left Cheek	99.29	0	0.524	0.253	1.119	1.007	0.285	-
5 825	165	802.11a	20	6Mbps	14	13.51	0.125	Left Tilt	99.29	0	0.420	0.191	1.119	1.007	0.215	-
5 825	165	802.11a	20	6Mbps	14	13.51	-0.100	Right Cheek	99.29	0	2.5	0.786	1.119	1.007	0.886	-
5 785	157	802.11a	20	6Mbps	14	13.47	0.053	Right Cheek	99.29	0	2.07	0.841	1.130	1.007	0.957	12
5 825	165	802.11a	20	6Mbps	14	13.51	0.006	Right Tilt	99.29	0	1.6	0.733	1.119	1.007	0.826	-
5 785	157	802.11a	20	6Mbps	14	13.47	-0.168	Right Tilt	99.29	0	1.72	0.729	1.130	1.007	0.830	
ANSI/ IEEE C95.1 1992– Safety Limit Spatial Peak Uncontrolled Exposure/ General Population								Head 1.6 W/kg Averaged over 1 gram								

11.2 Body-worn SAR Measurement Results

GSM/UMTS Body-Worn SAR													
Frequency		Mode		Tune-Up Limit (dB)	Meas. Power (dB)	Power Drift (dB)	Test Position	Duty Cycle	Distance (mm)	Meas. SAR (W/kg)	Scaling Factor	Scaled SAR (W/kg)	Plot No.
MHz	Ch.												
836.6	190	GSM 850	GSM	31.7	31.28	0.007	Rear	1:8.3	10	0.460	1.102	0.507	13
836.6	190	GSM 850	GPRS 2Tx	29.7	29.22	0.091	Rear	1:4.15	10	0.593	1.117	0.662	14
1880.0	661	GSM 1900	GSM	29.5	29.31	-0.110	Rear	1:8.3	10	0.286	1.045	0.299	15
1 880.0	661	GSM 1900	GPRS 3Tx	26.0	25.58	-0.029	Rear	1:2.77	10	0.403	1.102	0.444	16
836.6	4183	UMTS 850	RMC	23.7	23.45	0.018	Rear	1:1	10	0.606	1.059	0.642	17
1 732.4	1412	UMTS 1700	RMC	22.7	22.32	-0.012	Rear	1:1	10	0.640	1.091	0.699	18
1 880.0	9400	UMTS 1900	RMC	22.7	22.43	-0.044	Rear	1:1	10	0.525	1.064	0.559	19
ANSI/ IEEE C95.1 - 1992– Safety Limit Spatial Peak Uncontrolled Exposure/ General Population							Body 1.6 W/kg Averaged over 1 gram						

LTE Body-Worn SAR															
Frequency		Mode	Band width (MHz)	Tune-Up Limit (dBm)	Meas. Power (dBm)	Power Drift (dB)	Test Position	RB Size	RB offset	Duty Cycle	Distance (mm)	Meas. SAR (W/kg)	Scaling Factor	Scaled SAR (W/kg)	Plot No.
MHz	Ch.														
1 880.0	18900	LTE 2 QPSK	20	22.7	22.34	-0.102	Rear	1	99	1:1	10	0.585	1.086	0.636	20
1 900.0	19100		20	21.7	21.44	0.108	Rear	50	25	1:1	10	0.481	1.062	0.511	-
1 732.5	20175	LTE 4 QPSK	20	22.7	22.41	-0.085	Rear	1	49	1:1	10	0.533	1.069	0.570	21
1 732.5	20175		20	21.7	21.37	0.127	Rear	50	25	1:1	10	0.415	1.079	0.448	-
836.5	20525	LTE 5 QPSK	10	23.7	23.46	-0.006	Rear	1	49	1:1	10	0.607	1.057	0.641	22
836.5	20525		10	22.7	22.35	0.057	Rear	25	0	1:1	10	0.485	1.084	0.526	-
2510	20850	LTE 7 QPSK	20	22.4	22.14	-0.092	Rear	1	99	1:1	10	1.17	1.062	1.242	-
2510	20850		20	22.4	22.14	0.055	Rear	1	99	1:1	10	1.09	1.062	1.157*	-
2535	21100		20	22.4	22.22	0.178	Rear	1	0	1:1	10	1.18	1.042	1.230	23
2 560	21350		20	22.4	22.23	0.037	Rear	1	99	1:1	10	0.864	1.040	0.898	-
2510	20850		20	21.4	21.10	-0.198	Rear	50	49	1:1	10	0.733	1.072	0.785	-
2 560	21350		20	21.4	21.25	0.123	Rear	100	0	1:1	10	0.769	1.035	0.796	-
707.5	23095		LTE 12 QPSK	10	23.7	23.53	-0.123	Rear	1	49	1:1	10	0.309	1.040	0.321
707.5	23095	10		22.7	22.21	0.053	Rear	25	12	1:1	10	0.208	1.119	0.233	-
ANSI/ IEEE C95.1 - 1992– Safety Limit Spatial Peak Uncontrolled Exposure/ General Population							Body 1.6 W/kg Averaged over 1 gram								

*Body-worn SAR with a headset

DTS Body-Worn SAR

Frequency		Mode	Band width	Data Rate	Tune-Up Limit	Meas. Power	Power Drift	Test Position	Duty Cycle	Distance (mm)	Area Scan Peak SAR	Meas. SAR	Scaling Factor	Scaling Factor	Scaled SAR	Plot No.
MHz	Ch.		(MHz)	(Mbps)	(dBm)	(dBm)	(dB)				(W/kg)	(W/kg)		(Duty)	(W/kg)	
2 437	6	802.11b	22	1	18.5	17.39	0.165	Rear	100	10	0.136	0.091	1.291	1.000	0.118	25
ANSI/ IEEE C95.1 - 1992– Safety Limit Spatial Peak Uncontrolled Exposure/ General Population								Body 1.6 W/kg Averaged over 1 gram								

NII Body-Worn SAR

Frequency		Mode	Band width	Data Rate	Tune-Up Limit	Meas. Power	Power Drift	Test Position	Duty Cycle	Distance (mm)	Area Scan Peak SAR	Meas. SAR	Scaling Factor	Scaling Factor	Scaled SAR	Plot No.
MHz	Ch.		(MHz)	(Mbps)	(dBm)	(dBm)	(dB)				(W/kg)	(W/kg)		(Duty)	(W/kg)	
5 260	52	802.11a	20	6Mbps	14.0	13.30	-0.100	Rear	99.29	10	0.117	0.045	1.175	1.007	0.053	-
5500	100	802.11a	20	6Mbps	14.0	13.45	0.160	Rear	99.29	10	0.173	0.068	1.135	1.007	0.078	-
5 825	165	802.11a	20	6Mbps	14.0	13.51	0.190	Rear	99.29	10	0.208	0.069	1.119	1.007	0.078	26
ANSI/ IEEE C95.1 1992– Safety Limit Spatial Peak Uncontrolled Exposure/ General Population								Body 1.6 W/kg Averaged over 1 gram								

11.3 Hotspot SAR Measurement Results

GSM 850 Hotspot SAR												
Frequency		Mode	Tune-Up Limit	Meas. Power	Power Drift	Test Position	Duty Cycle	Distance	Meas. SAR	Scaling Factor	Scaled SAR	Plot No.
MHz	Ch.		(dB)	(dB)	(dB)							
836.6	190	GPRS 2Tx	29.7	29.22	-0.091	Rear	1:4.15	10	0.593	1.117	0.662	14
836.6	190	GPRS 2Tx	29.7	29.22	-0.043	Front	1:4.15	10	0.496	1.117	0.554	-
836.6	190	GPRS 2Tx	29.7	29.22	0.119	Left	1:4.15	10	0.510	1.117	0.570	-
836.6	190	GPRS 2Tx	29.7	29.22	0.002	Right	1:4.15	10	0.262	1.117	0.293	-
836.6	190	GPRS 2Tx	29.7	29.22	-0.011	Bottom	1:4.15	10	0.119	1.117	0.133	-
ANSI/ IEEE C95.1 - 1992– Safety Limit Spatial Peak Uncontrolled Exposure/ General Population						Body 1.6 W/kg Averaged over 1 gram						

GSM 1900 Hotspot SAR												
Frequency		Mode	Tune-Up Limit	Meas. Power	Power Drift	Test Position	Duty Cycle	Distance	Meas. SAR	Scaling Factor	Scaled SAR	Plot No.
MHz	Ch.		(dB)	(dB)	(dB)							
1880.0	661	GPRS 3Tx	26.0	25.58	-0.029	Rear	1:2.77	10	0.403	1.102	0.444	16
1880.0	661	GPRS 3Tx	26.0	25.58	0.017	Front	1:2.77	10	0.367	1.102	0.404	-
1880.0	661	GPRS 3Tx	26.0	25.58	0.100	Right	1:2.77	10	0.382	1.102	0.421	-
1880.0	661	GPRS 3Tx	26.0	25.58	-0.012	Bottom	1:2.77	10	0.412	1.102	0.454	27
ANSI/ IEEE C95.1 - 1992– Safety Limit Spatial Peak Uncontrolled Exposure/ General Population						Body 1.6 W/kg Averaged over 1 gram						

UMTS 850 Hotspot SAR												
Frequency		Mode	Tune-Up Limit	Meas. Power	Power Drift	Test Position	Duty Cycle	Distance	Meas. SAR	Scaling Factor	Scaled SAR	Plot No.
MHz	Ch.		(dB)	(dB)	(dB)							
836.6	4183	RMC	23.7	23.45	0.018	Rear	1:1	10	0.606	1.059	0.642	17
836.6	4183	RMC	23.7	23.45	-0.042	Front	1:1	10	0.544	1.059	0.576	-
836.6	4183	RMC	23.7	23.45	0.034	Left	1:1	10	0.462	1.059	0.489	-
836.6	4183	RMC	23.7	23.45	-0.162	Right	1:1	10	0.285	1.059	0.302	-
836.6	4183	RMC	23.7	23.45	0.121	Bottom	1:1	10	0.110	1.059	0.117	-
ANSI/ IEEE C95.1 - 1992– Safety Limit Spatial Peak Uncontrolled Exposure/ General Population						Body 1.6 W/kg Averaged over 1 gram						

UMTS 1700 Hotspot SAR

Frequency		Mode	Tune-Up Limit (dB)	Meas. Power (dB)	Power Drift (dB)	Test Position	Duty Cycle	Distance (mm)	Meas. SAR (W/kg)	Scaling Factor	Scaled SAR (W/kg)	Plot No.
MHz	Ch.											
1 732.4	1412	RMC	22.7	22.32	-0.012	Rear	1:1	10	0.640	1.091	0.699	18
1 732.4	1412	RMC	22.7	22.32	0.011	Front	1:1	10	0.498	1.091	0.544	-
1 732.4	1412	RMC	22.7	22.32	0.055	Right	1:1	10	0.374	1.091	0.408	-
1712.4	1312	RMC	22.7	22.32	0.031	Bottom	1:1	10	0.820	1.091	0.895	28
1 732.4	1412	RMC	22.7	22.32	0.054	Bottom	1:1	10	0.751	1.091	0.820	-
1752.4	1512	RMC	22.7	22.32	0.044	Bottom	1:1	10	0.646	1.091	0.705	-
ANSI/ IEEE C95.1 - 1992- Safety Limit Spatial Peak Uncontrolled Exposure/ General Population						Body 1.6 W/kg Averaged over 1 gram						

UMTS 1900 Hotspot SAR

Frequency		Mode	Tune-Up Limit (dB)	Meas. Power (dB)	Power Drift (dB)	Test Position	Duty Cycle	Distance (mm)	Meas. SAR (W/kg)	Scaling Factor	Scaled SAR (W/kg)	Plot No.
MHz	Ch.											
1 880.0	9400	RMC	22.7	22.43	-0.044	Rear	1:1	10	0.525	1.064	0.559	19
1 880.0	9400	RMC	22.7	22.43	-0.045	Front	1:1	10	0.462	1.064	0.492	-
1 880.0	9400	RMC	22.7	22.43	0.098	Right	1:1	10	0.152	1.064	0.162	-
1 880.0	9400	RMC	22.7	22.43	0.028	Bottom	1:1	10	0.311	1.064	0.331	-
ANSI/ IEEE C95.1 - 1992- Safety Limit Spatial Peak Uncontrolled Exposure/ General Population						Body 1.6 W/kg Averaged over 1 gram						

LTE Band 2 (PCS) Hotspot SAR

Frequency		Mode	Band width (MHz)	Tune-Up Limit (dBm)	Meas. Power (dBm)	Power Drift (dB)	Test Position	RB Size	RB offset	Duty Cycle	Distance (mm)	Meas. SAR (W/kg)	Scaling Factor	Scaled SAR (W/kg)	Plot No.
MHz	Ch.														
1 880.0	18900	QPSK	20	22.7	22.34	-0.102	Rear	1	99	1:1	10	0.585	1.086	0.636	20
1 900.0	19100	QPSK	20	21.7	21.44	0.108	Rear	50	25	1:1	10	0.481	1.062	0.511	-
1 880.0	18900	QPSK	20	22.7	22.34	-0.020	Front	1	99	1:1	10	0.399	1.086	0.433	-
1 900.0	19100	QPSK	20	21.7	21.44	0.021	Front	50	25	1:1	10	0.317	1.062	0.337	-
1 880.0	18900	QPSK	20	22.7	22.34	0.082	Right	1	99	1:1	10	0.462	1.086	0.502	-
1 900.0	19100	QPSK	20	21.7	21.44	0.019	Right	50	25	1:1	10	0.371	1.062	0.394	-
1 880.0	18900	QPSK	20	22.7	22.34	-0.002	Bottom	1	99	1:1	10	0.417	1.086	0.453	-
1 900.0	19100	QPSK	20	21.7	21.44	0.062	Bottom	50	25	1:1	10	0.336	1.062	0.357	-
ANSI/ IEEE C95.1 - 1992- Safety Limit Spatial Peak Uncontrolled Exposure/ General Population						Body 1.6 W/kg Averaged over 1 gram									

LTE Band 4 (AWS) Hotspot SAR

Frequency		Mode	Band width (MHz)	Tune-Up Limit (dBm)	Meas. Power (dBm)	Power Drift (dB)	Test Position	RB Size	RB offset	Duty Cycle	Distance (mm)	Meas. SAR (W/kg)	Scaling Factor	Scaled SAR (W/kg)	Plot No.
MHz	Ch.														
1 732.5	20175	QPSK	20	22.7	22.41	-0.085	Rear	1	49	1:1	10	0.533	1.069	0.570	21
1 732.5	20175	QPSK	20	21.7	21.37	0.127	Rear	50	25	1:1	10	0.415	1.079	0.448	-
1 732.5	20175	QPSK	20	22.7	22.41	-0.090	Front	1	49	1:1	10	0.495	1.069	0.529	-
1 732.5	20175	QPSK	20	21.7	21.37	0.071	Front	50	25	1:1	10	0.386	1.079	0.416	-
1 732.5	20175	QPSK	20	22.7	22.41	0.067	Right	1	49	1:1	10	0.403	1.069	0.431	-
1 732.5	20175	QPSK	20	21.7	21.37	0.016	Right	50	25	1:1	10	0.314	1.079	0.339	-
1 732.5	20175	QPSK	20	22.7	22.41	0.000	Bottom	1	49	1:1	10	0.688	1.069	0.736	29
1 732.5	20175	QPSK	20	21.7	21.37	0.069	Bottom	50	25	1:1	10	0.526	1.079	0.568	-
ANSI/ IEEE C95.1 - 1992– Safety Limit Spatial Peak Uncontrolled Exposure/ General Population							Body 1.6 W/kg Averaged over 1 gram								

LTE Band 5 Hotspot SAR

Frequency		Mode	Band width (MHz)	Tune-Up Limit (dBm)	Meas. Power (dBm)	Power Drift (dB)	Test Position	RB Size	RB offset	Duty Cycle	Distance (mm)	Meas. SAR (W/kg)	Scaling Factor	Scaled SAR (W/kg)	Plot No.
MHz	Ch.														
836.5	20525	QPSK	10	23.7	23.46	-0.006	Rear	1	49	1:1	10	0.607	1.057	0.641	22
836.5	20525	QPSK	10	22.7	22.35	0.057	Rear	25	0	1:1	10	0.485	1.084	0.526	-
836.5	20525	QPSK	10	23.7	23.46	-0.015	Front	1	49	1:1	10	0.488	1.057	0.516	-
836.5	20525	QPSK	10	22.7	22.35	-0.015	Front	25	0	1:1	10	0.389	1.084	0.422	-
836.5	20525	QPSK	10	23.7	23.46	-0.045	Left	1	49	1:1	10	0.447	1.057	0.472	-
836.5	20525	QPSK	10	22.7	22.35	0.009	Left	25	0	1:1	10	0.366	1.084	0.397	-
836.5	20525	QPSK	10	23.7	23.46	0.005	Right	1	49	1:1	10	0.284	1.057	0.300	-
836.5	20525	QPSK	10	22.7	22.35	0.083	Right	25	0	1:1	10	0.226	1.084	0.245	-
836.5	20525	QPSK	10	23.7	23.46	0.100	Bottom	1	49	1:1	10	0.122	1.057	0.129	-
836.5	20525	QPSK	10	22.7	22.35	-0.026	Bottom	25	0	1:1	10	0.083	1.084	0.090	-
ANSI/ IEEE C95.1 - 1992– Safety Limit Spatial Peak Uncontrolled Exposure/ General Population							Body 1.6 W/kg Averaged over 1 gram								

LTE Band 7 Hotspot SAR

Frequency		Mode	Band width	Tune-Up Limit	Meas. Power	Power Drift	Test Position	RB Size	RB offset	Duty Cycle	Distance	Meas. SAR	Scaling Factor	Scaled SAR	Plot No.
MHz	Ch.														
2510	20850	QPSK	20	22.4	22.14	-0.092	Rear	1	99	1:1	10	1.17	1.062	1.242	-
2535	21100	QPSK	20	22.4	22.22	0.178	Rear	1	0	1:1	10	1.18	1.042	1.230	23
2 560	21350	QPSK	20	22.4	22.23	0.037	Rear	1	99	1:1	10	0.864	1.040	0.898	-
2 560	21350	QPSK	20	21.4	21.10	-0.198	Rear	50	49	1:1	10	0.733	1.072	0.785	-
2 560	21350	QPSK	20	21.4	21.25	0.123	Rear	100	0	1:1	10	0.769	1.035	0.796	-
2 560	21350	QPSK	20	22.4	22.23	-0.134	Front	1	99	1:1	10	0.574	1.040	0.597	-
2 560	21350	QPSK	20	21.4	21.28	0.133	Front	50	49	1:1	10	0.492	1.028	0.506	-
2 560	21350	QPSK	20	22.4	22.23	-0.042	Left	1	99	1:1	10	0.484	1.040	0.503	-
2 560	21350	QPSK	20	21.4	21.28	-0.027	Left	50	49	1:1	10	0.426	1.028	0.438	-
2 560	21350	QPSK	20	22.4	22.23	0.140	Right	1	99	1:1	10	0.028	1.040	0.029	-
2 560	21350	QPSK	20	21.4	21.28	-0.138	Right	50	49	1:1	10	0.027	1.028	0.028	-
2 560	21350	QPSK	20	22.4	22.23	-0.062	Bottom	1	99	1:1	10	0.436	1.040	0.453	-
2 560	21350	QPSK	20	21.4	21.28	0.026	Bottom	50	49	1:1	10	0.368	1.028	0.378	-
ANSI/ IEEE C95.1 - 1992– Safety Limit Spatial Peak Uncontrolled Exposure/ General Population							Body 1.6 W/kg Averaged over 1 gram								

LTE Band 12 Hotspot SAR

Frequency		Mode	Band width	Tune-Up Limit	Meas. Power	Power Drift	Test Position	RB Size	RB offset	Duty Cycle	Distance	Meas. SAR	Scaling Factor	Scaled SAR	Plot No.
MHz	Ch.														
707.5	23095	QPSK	10	23.7	23.53	-0.123	Rear	1	49	1:1	10	0.309	1.040	0.321	24
707.5	23095	QPSK	10	22.7	22.21	0.053	Rear	25	12	1:1	10	0.208	1.119	0.233	-
707.5	23095	QPSK	10	23.7	23.53	-0.008	Front	1	49	1:1	10	0.229	1.040	0.238	-
707.5	23095	QPSK	10	22.7	22.21	0.002	Front	25	12	1:1	10	0.171	1.119	0.191	-
707.5	23095	QPSK	10	23.7	23.53	0.083	Left	1	49	1:1	10	0.135	1.040	0.140	-
707.5	23095	QPSK	10	22.7	22.21	-0.047	Left	25	12	1:1	10	0.110	1.119	0.123	-
707.5	23095	QPSK	10	23.7	23.53	0.025	Right	1	49	1:1	10	0.107	1.040	0.111	-
707.5	23095	QPSK	10	22.7	22.21	0.130	Right	25	12	1:1	10	0.078	1.119	0.087	-
707.5	23095	QPSK	10	23.7	23.53	0.051	Bottom	1	49	1:1	10	0.054	1.040	0.056	-
707.5	23095	QPSK	10	22.7	22.21	0.099	Bottom	25	12	1:1	10	0.041	1.119	0.046	-
ANSI/ IEEE C95.1 - 1992– Safety Limit Spatial Peak Uncontrolled Exposure/ General Population							Body 1.6 W/kg Averaged over 1 gram								

DTS Hotspot SAR																
Frequency		Mode	Band width	Data Rate	Tune-Up Limit	Meas. Power	Power Drift	Test Position	Duty Cycle	Distance	Area Scan Peak SAR	Meas. SAR	Scaling Factor	Scaling Factor (Duty)	Scaled SAR (W/kg)	Plot No.
MHz	Ch.															
2 437	6	802.11b	22	1	18.5	17.39	0.165	Rear	100	10	0.136	0.091	1.291	1.000	0.118	25
2 437	6	802.11b	22	1	18.5	17.39		Front	100	10	0.118		1.291	1.000		-
2 437	6	802.11b	22	1	18.5	17.39		Left	100	10	0.108		1.291	1.000		-
2 437	6	802.11b	22	1	18.5	17.39		Top	100	10	0.077		1.291	1.000		-
ANSI/ IEEE C95.1 - 1992– Safety Limit Spatial Peak Uncontrolled Exposure/ General Population								Body 1.6 W/kg Averaged over 1 gram								

5GHz WLAN Hotspot SAR																
Frequency		Mode	Band width	Data Rate	Tune-Up Limit	Meas. Power	Power Drift	Test Position	Duty Cycle	Distance	Area Scan Peak SAR	Meas. SAR	Scaling Factor	Scaling Factor (Duty)	Scaled SAR (W/kg)	Plot No.
MHz	Ch.															
5 825	165	802.11a	20	6Mbps	14.0	13.51	0.190	Rear	99.29	10	0.208	0.069	1.119	1.007	0.078	26
5 825	165	802.11a	20	6Mbps	14.0	13.51	0.150	Front	99.29	10	0.276	0.106	1.119	1.007	0.120	30
5 825	165	802.11a	20	6Mbps	14.0	13.51		Left	99.29	10	0.0333		1.119	1.007		-
5 825	165	802.11a	20	6Mbps	14.0	13.51		Top	99.29	10	0.112		1.119	1.007		-
ANSI/ IEEE C95.1 - 1992– Safety Limit Spatial Peak Uncontrolled Exposure/ General Population								Body 1.6 W/kg Averaged over 1 gram								

11.4 SAR Test Notes

General Notes:

1. The test data reported are the worst-case SAR values according to test procedures specified in IEEE 1528-2013, FCC KDB Procedure.
2. Batteries are fully charged at the beginning of the SAR measurements. A standard battery was used for all SAR measurements.
3. Liquid tissue depth was at least 15.0 cm for all frequencies.
4. The manufacturer has confirmed that the device(s) tested have the same physical, mechanical and thermal characteristics and are within operational tolerances expected for production units.
5. SAR results were scaled to the maximum allowed power to demonstrate compliance per FCC KDB 447498 D01v06.
6. Device was tested using a fixed spacing for body-worn accessory testing. A separation distance of 10 mm was considered because the manufacturer has determined that there will be body-worn accessories available in the marketplace for users to support this separation distance.
7. Per FCC KDB 648474 D04v01r03, SAR was evaluated without a headset connected to the device. Since the standalone reported SAR was ≤ 1.2 W/kg, no additional SAR evaluation using a headset cable were required.

GSM/GPRS Test Notes:

1. This EUT'S GSM and GPRS device class is B.
2. This device supports GPRS VOIP in the head and the body-worn configurations therefore GPRS was additionally evaluated for head and body-worn compliance.
3. Body-Worn accessory testing is typically associated with voice operations. Therefore, GSM voice was evaluated for body-worn SAR.
4. Justification for reduced test configurations per KDB 941225 D01v03r01: The source-based time-averaged output power was evaluated for all multi-slot operations. The multi-slot configuration with the highest frame averaged output power including tolerance was evaluated for SAR.
5. Per FCC KDB 447498 D01v06, if the reported (scaled) SAR measured at the middle channel or highest output power channel for each test configuration is ≤ 0.8 W/kg then testing at the other channels is not required for such test configuration(s). When the maximum output power variation across the required test channels is 1/2 dB, instead of the middle channel, the highest output power channel must be used.
6. Justification for reduced test configurations per KDB Publication 941225 D01v03r01 and October 2013 TCB Workshop Notes: The source-based frame-averaged output power was evaluated for all GPRS/EDGE slot configurations. The configuration with the highest target frame averaged output power was evaluated for hotspot SAR. When the maximum frame-averaged powers are equivalent across two or more slots (within 0.25 dB), the configuration with the most number of time slots was tested.

LTE Notes:

1. LTE Considerations: LTE test configurations are determined according to SAR Evaluation Consideration for LTE Devices in FCC KDB 941225 D05v02r05.
2. According to FCC KDB 941225 D05v02r05.
When the reported SAR is ≤ 0.8 W/kg, testing of the 100%RB allocation and required test channels is not required. Otherwise, SAR is required for the remaining required test channels using the 1RB, 50%RB and 100%RB allocation with highest output power for that channel.
Only one channel, and as reported SAR values for 1RB allocation and 50%RB allocation were less than 1.45W/Kg only the highest power RB offset for each allocation was required.
3. MPR is permanently implemented for this device by the manufacturer. The specific manufacturer target MPR is indicated alongside the SAR results. MPR is enabled for this device, according to target MPR is indicated alongside the SAR results.
4. A-MPR was disabled for all SAR tests by setting NS=01 on the base station simulator.
5. Pre-installed VOIP applications are considered.
6. SAR test reduction is applied using the following criteria:
Start with the largest channel bandwidth and measure SAR for QPSK with 1 RB, and 50% RB allocation, using the RB offset and required test channel combination with the highest maximum output power among RB offsets at the upper edge, middle and lower edge of each required test channel. When the reported SAR is >0.8 W/kg, testing for other Channels is performed at the highest output power level for 1RB, and 50% RB configuration for that channel. Testing for 100% RB configuration is performed at the highest output power level for 100% RB configuration across the Low, Mid and High Channel when the highest reported SAR for 1 RB and 50% RB are >0.8 W/kg, Testing for the remaining required channels is not needed because the reported SAR for 100% RB Allocation <1.45 W/kg. Testing for 16-QAM modulation is not required because the reported SAR for QPSK is <1.45 W/kg and its output power is not more than 0.5 dB higher than that a QPSK. Testing for the other channel bandwidths is not required because the reported SAR for the highest channel bandwidth is <1.45 W/kg and its output power is not more than 0.5 dB higher than that of the highest channel bandwidth.

UMTS Notes:

1. The 12.2 kbps RMC mode is the primary mode per KDB 941225 D01v03r01.
2. UMTS mode in Body SAR was tested under RMC 12.2 kbps with HSPA inactive per KDB 941225 D01v03r01. HSPA SAR was not required since the average output power of the HSPA subtests was not more than 0.25 dB higher than the RMC level and Adjusted SAR value was less than 1.2 W/kg.
3. Per FCC KDB 447498 D01v06, if the reported (scaled) SAR measured at the middle channel or highest output power channel for each test configuration is ≤ 0.8 W/kg then testing at the other channels is not required for such test configuration(s). When the maximum output power variation across the channel highest output power channel was used.
4. UMTS SAR was tested under RMC 12.2 kbps with HSPA inactive per KDB publication 941225 D01v03r01. HSPA SAR was not required since the average output power of the HSPA subtests was not more than 0.25 dB higher than the RMC level and SAR was less than 1.2 W/kg.

WLAN Notes:

1. For held-to-ear and hotspot operations, the initial test position procedures were applied. For initial test position, the highest extrapolated peak SAR will be used. When reported SAR for the initial test position is ≤ 0.4 W/kg for 1g SAR and ≤ 1.0 W/kg for 10g SAR, no additional testing for the remaining test positions was required. Otherwise, SAR is evaluated at the subsequent highest peak SAR positions until the reported SAR results is ≤ 0.8 W/kg for 1g SAR and ≤ 2.0 W/kg for 10g SAR or all test position are measured.
2. Per KDB 248227 D01v02r01 justification for test configurations of 2.4 GHz WiFi Single transmission chain operations, the highest measured maximum output power channel for DSSS was selected for SAR measurement. SAR for OFDM modes (2.4 GHz 802.11 g/n) was not required due to the maximum allowed powers and the highest reported DSSS SAR.

3. Per KDB 2482227 D01v02r01 justification for test configurations of 5 GHz WiFi Single transmission chain operations, the initial test configuration was selected according to the transmission mode with the highest maximum allowed powers. Other transmission mode were not investigated since the highest reported SAR for initial test configuration adjusted by the ration of maximum output powers is less than 1.2 W/kg for 1g SAR and less than 3.0 W/kg for 10 g SAR.
4. When the maximum reported 1g averaged SAR is ≤ 0.8 W/kg, SAR testing on additional channels was not required. Otherwise, SAR for the next highest output power channel was required until the reported SAR result was ≤ 1.20 W/kg or all test channels were measured.
5. The device was configured to transmit continuously at the required data rated, channel bandwidth and signal modulation, using the highest transmission duty factor supported by the test mode tools. The reported SAR was scaled to the 100% transmission duty factor to determine compliance. Procedures used to measure the duty factor are identical to that in the associated WLAN test reports.
6. Only channels in the U-NII-2C (> 5.65 GHz WIFI) & U-NII-3 aggregate band that support wireless router were considered for hotspot SAR tests.

12. Simultaneous SAR Analysis

12.1 Simultaneous Transmission Summation for Head

Simultaneous Transmission Summation Scenario with 2.4 GHz WLAN						
Exposure condition	Band	Configuration	WWAN SAR	2.4 GHz WLAN SAR	Σ 1-g SAR	SPLSR
			(W/kg)	(W/kg)	(W/kg)	(Yes/No)
Head SAR	GSM 850	Left Cheek	0.289	0.287	0.576	No
		Left Tilt	0.145	0.332	0.477	No
		Right Cheek	0.198	0.861	1.059	No
		Right Tilt	0.124	0.891	1.015	No
	GPRS 850	Left Cheek	0.396	0.287	0.683	No
		Left Tilt	0.206	0.332	0.538	No
		Right Cheek	0.271	0.861	1.132	No
		Right Tilt	0.172	0.891	1.063	No
	GSM 1900	Left Cheek	0.153	0.287	0.440	No
		Left Tilt	0.083	0.332	0.415	No
		Right Cheek	0.254	0.861	1.115	No
		Right Tilt	0.076	0.891	0.967	No
	GPRS 1900	Left Cheek	0.195	0.287	0.482	No
		Left Tilt	0.113	0.332	0.445	No
		Right Cheek	0.376	0.861	1.237	No
		Right Tilt	0.106	0.891	0.997	No
	UMTS 850	Left Cheek	0.409	0.287	0.696	No
		Left Tilt	0.202	0.332	0.534	No
		Right Cheek	0.302	0.861	1.163	No
		Right Tilt	0.183	0.891	1.074	No
	UTMS 1700	Left Cheek	0.278	0.287	0.565	No
		Left Tilt	0.175	0.332	0.507	No
		Right Cheek	0.523	0.861	1.384	No
		Right Tilt	0.165	0.891	1.056	No
	UMTS 1900	Left Cheek	0.251	0.287	0.538	No
		Left Tilt	0.132	0.332	0.464	No
		Right Cheek	0.519	0.861	1.380	No
		Right Tilt	0.133	0.891	1.024	No
	LTE Band 2	Left Cheek	0.273	0.287	0.560	No
		Left Tilt	0.180	0.332	0.512	No
		Right Cheek	0.491	0.861	1.352	No
		Right Tilt	0.163	0.891	1.054	No
	LTE Band 4	Left Cheek	0.232	0.287	0.519	No
		Left Tilt	0.146	0.332	0.478	No
		Right Cheek	0.459	0.861	1.320	No
		Right Tilt	0.125	0.891	1.016	No
	LTE Band 5	Left Cheek	0.499	0.287	0.786	No
		Left Tilt	0.250	0.332	0.582	No
		Right Cheek	0.371	0.861	1.232	No
		Right Tilt	0.206	0.891	1.097	No
LTE Band 7	Left Cheek	0.349	0.287	0.636	No	
	Left Tilt	0.053	0.332	0.385	No	
	Right Cheek	0.102	0.861	0.963	No	
	Right Tilt	0.106	0.891	0.997	No	
LTE Band 12	Left Cheek	0.122	0.287	0.409	No	
	Left Tilt	0.063	0.332	0.395	No	
	Right Cheek	0.076	0.861	0.937	No	
	Right Tilt	0.081	0.891	0.972	No	

Simultaneous Transmission Summation Scenario with 5 GHz WLAN						
Exposure condition	Band	Configuration	WWAN SAR	5 GHz WLAN SAR	Σ 1-g SAR	SPLSR
			(W/kg)	(W/kg)	(W/kg)	(Yes/No)
Head SAR	GSM 850	Left Cheek	0.289	0.285	0.574	No
		Left Tilt	0.145	0.215	0.360	No
		Right Cheek	0.198	0.980	1.178	No
		Right Tilt	0.124	0.908	1.032	No
	GPRS 850	Left Cheek	0.396	0.285	0.681	No
		Left Tilt	0.206	0.215	0.421	No
		Right Cheek	0.271	0.980	1.251	No
		Right Tilt	0.172	0.908	1.080	No
	GSM 1900	Left Cheek	0.153	0.285	0.438	No
		Left Tilt	0.083	0.215	0.298	No
		Right Cheek	0.254	0.980	1.234	No
		Right Tilt	0.076	0.908	0.984	No
	GPRS 1900	Left Cheek	0.195	0.285	0.480	No
		Left Tilt	0.113	0.215	0.328	No
		Right Cheek	0.376	0.980	1.356	No
		Right Tilt	0.106	0.908	1.014	No
	UMTS 850	Left Cheek	0.409	0.285	0.694	No
		Left Tilt	0.202	0.215	0.417	No
		Right Cheek	0.302	0.980	1.282	No
		Right Tilt	0.183	0.908	1.091	No
	UTMS 1700	Left Cheek	0.278	0.285	0.563	No
		Left Tilt	0.175	0.215	0.390	No
		Right Cheek	0.523	0.980	1.503	No
		Right Tilt	0.165	0.908	1.073	No
	UMTS 1900	Left Cheek	0.251	0.285	0.536	No
		Left Tilt	0.132	0.215	0.347	No
		Right Cheek	0.519	0.980	1.499	No
		Right Tilt	0.133	0.908	1.041	No
	LTE Band 2	Left Cheek	0.273	0.285	0.558	No
		Left Tilt	0.180	0.215	0.395	No
		Right Cheek	0.491	0.980	1.471	No
		Right Tilt	0.163	0.908	1.071	No
	LTE Band 4	Left Cheek	0.232	0.285	0.517	No
		Left Tilt	0.146	0.215	0.361	No
		Right Cheek	0.459	0.980	1.439	No
		Right Tilt	0.125	0.908	1.033	No
	LTE Band 5	Left Cheek	0.499	0.285	0.784	No
		Left Tilt	0.250	0.215	0.465	No
		Right Cheek	0.371	0.980	1.351	No
		Right Tilt	0.206	0.908	1.114	No
LTE Band 7	Left Cheek	0.349	0.285	0.634	No	
	Left Tilt	0.053	0.215	0.268	No	
	Right Cheek	0.102	0.980	1.082	No	
	Right Tilt	0.106	0.908	1.014	No	
LTE Band 12	Left Cheek	0.122	0.285	0.407	No	
	Left Tilt	0.063	0.215	0.278	No	
	Right Cheek	0.076	0.980	1.056	No	
	Right Tilt	0.081	0.908	0.989	No	

12.2 Simultaneous Transmission Summation for Body-Worn

Simultaneous Transmission Summation Scenario with 2.4 GHz WLAN						
Exposure condition	Distance	Band	WWAN SAR	2.4 GHz WLAN SAR	\sum 1-g SAR	SPLSR
	(mm)		(W/kg)	(W/kg)	(W/kg)	(Yes/No)
Body-worn	10	GSM 850	0.507	0.118	0.625	No
		GPRS 850	0.662	0.118	0.780	No
		GSM 1900	0.299	0.118	0.417	No
		GPRS 1900	0.444	0.118	0.562	No
		UMTS 850	0.642	0.118	0.760	No
		UMTS 1700	0.699	0.118	0.817	No
		UMTS 1900	0.559	0.118	0.677	No
		LTE Band 2	0.636	0.118	0.754	No
		LTE Band 4	0.570	0.118	0.688	No
		LTE Band 5	0.641	0.118	0.759	No
		LTE Band 7	1.242	0.118	1.360	No
		LTE Band 12	0.321	0.118	0.439	No

Simultaneous Transmission Summation Scenario with 5 GHz WLAN						
Exposure condition	Distance	Band	WWAN SAR	5 GHz WLAN SAR	\sum 1-g SAR	SPLSR
	(mm)		(W/kg)	(W/kg)	(W/kg)	(Yes/No)
Body-worn	10	GSM 850	0.507	0.078	0.585	No
		GPRS 850	0.662	0.078	0.740	No
		GSM 1900	0.299	0.078	0.377	No
		GPRS 1900	0.444	0.078	0.522	No
		UMTS 850	0.642	0.078	0.720	No
		UMTS 1700	0.699	0.078	0.777	No
		UMTS 1900	0.559	0.078	0.637	No
		LTE Band 2	0.636	0.078	0.714	No
		LTE Band 4	0.570	0.078	0.648	No
		LTE Band 5	0.641	0.078	0.719	No
		LTE Band 7	1.242	0.078	1.320	No
		LTE Band 12	0.321	0.078	0.399	No

Simultaneous Transmission Summation Scenario with Bluetooth						
Exposure condition	Distance	Band	WWAN SAR	Bluetooth Estimated SAR	Σ 1-g SAR	SPLSR
	(mm)		(W/kg)	(W/kg)	(W/kg)	(Yes/No)
Body-worn	10	GSM 850	0.507	0.19	0.697	No
		GPRS 850	0.662	0.19	0.852	No
		GSM 1900	0.299	0.19	0.489	No
		GPRS 1900	0.444	0.19	0.634	No
		UMTS 850	0.642	0.19	0.832	No
		UMTS 1700	0.699	0.19	0.889	No
		UMTS 1900	0.559	0.19	0.749	No
		LTE Band 2	0.636	0.19	0.826	No
		LTE Band 4	0.570	0.19	0.760	No
		LTE Band 5	0.641	0.19	0.831	No
		LTE Band 7	1.242	0.19	1.432	No
LTE Band 12	0.321	0.19	0.511	No		

Note: Bluetooth SAR was not required to be measured per FCC KDB 447498 D01v06. Estimated SAR results were used for SAR summation for body-worn back side at 10 mm to determine simultaneous transmission SAR test exclusion.

12.3 Simultaneous Transmission Summation for Hotspot

Simultaneous Transmission Summation Scenario with 2.4 GHz WLAN						
Exposure condition	Distance	Band	WWAN SAR	2.4 GHz WLAN SAR	\sum 1-g SAR	SPLSR
	(mm)		(W/kg)	(W/kg)	(W/kg)	(Yes/No)
Hotspot	10	GSM 850	0.662	0.118	0.780	No
		GSM 1900	0.454	0.118	0.572	No
		UMTS 850	0.642	0.118	0.760	No
		UMTS 1700	0.895	0.118	1.013	No
		UMTS 1900	0.559	0.118	0.677	No
		LTE Band 2	0.636	0.118	0.754	No
		LTE Band 4	0.736	0.118	0.854	No
		LTE Band 5	0.641	0.118	0.759	No
		LTE Band 7	1.242	0.118	1.360	No
		LTE Band 12	0.321	0.118	0.439	No

Simultaneous Transmission Summation Scenario with 5 GHz WLAN						
Exposure condition	Distance	Band	WWAN SAR	5 GHz WLAN SAR	\sum 1-g SAR	SPLSR
	(mm)		(W/kg)	(W/kg)	(W/kg)	(Yes/No)
Hotspot	10	GSM 850	0.662	0.120	0.782	No
		GSM 1900	0.454	0.120	0.574	No
		UMTS 850	0.642	0.120	0.762	No
		UMTS 1700	0.895	0.120	1.015	No
		UMTS 1900	0.559	0.120	0.679	No
		LTE Band 2	0.636	0.120	0.756	No
		LTE Band 4	0.736	0.120	0.856	No
		LTE Band 5	0.641	0.120	0.761	No
		LTE Band 7	1.242	0.120	1.362	No
		LTE Band 12	0.321	0.120	0.441	No

12.4 Simultaneous Transmission Conclusion

The above numerical summed SAR results for all the worst-case simultaneous transmission conditions were below the SAR limit. Therefore, the above analysis is sufficient to determine that simultaneous transmission cases will not exceed the SAR limit. And therefore no measured volumetric simultaneous SAR summation is required per FCC KDB Publication 447498 D01v06 and IEEE 1528-2013.

13. SAR Measurement Variability and Uncertainty

In accordance with KDB procedure 865664 D01v01r04 SAR measurement 100 MHz to 6 GHz, SAR additional measurements are repeated after the completion of all measurements requiring the same head or body tissue-equivalent medium in a frequency band. The test device should be returned to ambient conditions (normal room temperature) with the battery fully charged before it is re-mounted on the device holder for the repeated measurement(s) to minimize any unexpected variations in the repeated results.

SAR Measurement variability was assessed using the following procedures for each frequency band:

- 1) Repeated measurement is not required when the original highest measured SAR is < 0.80 W/kg for 1g SAR or < 2.0 W/kg for 10g SAR ; steps 2) through 4) do not apply.
- 2) When the original highest measured 1g SAR is ≥ 0.80 W/kg or 10g SAR ≥ 2.0 W/kg, repeat that measurement once.
- 3) Perform a second repeated measurement only if the ratio of largest to smallest SAR for the original and first repeated measurements is > 1.20 or when the original or repeated measurement is ≥ 1.45 W/kg for 1g SAR or ≥ 3.625 W/kg for 10g SAR (~ 10% from the 1-g SAR limit).
- 4) Perform a third repeated measurement only if the original, first or second repeated measurement is ≥ 1.5 W/kg for 1g SAR or ≥ 3.75 W/kg for 10g SAR and the ratio of largest to smallest SAR for the original, first and second repeated measurements is > 1.20.

Frequency		Modulation	Battery	Configuration	Original SAR	Repeated SAR	Largest to Smallest SAR Ratio	Plot No.
MHz	Channel				(W/kg)	(W/kg)		
1712.4	1312	UMTS 1700	Standard	Bottom	0.820	0.820	1.00	31
2535	21100	LTE 7	Standard	Rear (1RB, 0offset)	1.18	1.14	1.04	32
5 785	157	802.11a	Standard	Right Cheek	0.841	0.836	1.01	33
5580	116	802.11a	Standard	Right Cheek	0.821	0.773	1.06	34

14. MEASUREMENT UNCERTAINTY

Uncertainty (700 MHz ~ 5000 MHz)						
Error Description	Tol	Prob.	Div.	c _i	Standard Uncertainty (± %)	V _{eff}
	(± %)	dist.				
1. Measurement System						
Probe Calibration	6.55	N	1	1	6.55	∞
Axial Isotropy	4.70	R	1.73	0.7	1.90	∞
Hemispherical Isotropy	9.60	R	1.73	0.7	3.88	∞
Boundary Effects	1.00	R	1.73	1	0.58	∞
Linearity	4.70	R	1.73	1	2.71	∞
System Detection Limits	1.00	R	1.73	1	0.58	∞
Readout Electronics	0.30	N	1.00	1	0.30	∞
Response Time	0.8	R	1.73	1	0.46	∞
Integration Time	2.6	R	1.73	1	1.50	∞
RF Ambient Conditions	3.00	R	1.73	1	1.73	∞
Probe Positioner	0.40	R	1.73	1	0.23	∞
Probe Positioning	2.90	R	1.73	1	1.67	∞
Max SAR Eval	1.00	R	1.73	1	0.58	∞
2. Test Sample Related						
Device Positioning	2.25	N	1.00	1	2.25	9
Device Holder	3.60	N	1.00	1	3.60	∞
Power Drift	5.00	R	1.73	1	2.89	∞
3. Phantom and Setup						
Phantom Uncertainty	4.00	R	1.73	1	2.31	∞
Liquid Conductivity(target)	5.00	R	1.73	0.64	1.85	∞
Liquid Conductivity(meas.)	3.00	N	1	0.64	1.73	∞
Liquid Permittivity(target)	5.00	R	1.73	0.6	1.73	∞
Liquid Permittivity(meas.)	2.30	N	1	0.6	1.14	∞
Combine Standard Uncertainty					10.99	
Coverage Factor for 95 %					k=2	
Expanded STD Uncertainty					21.98	

15. SAR TEST EQUIPMENT

Manufacturer	Type / Model	S/N	Calib. Date	Calib.Interval	Calib.Due
SPEAG	SAM Phantom	-	N/A	N/A	N/A
SPEAG	Triple Modular Phantom	-	N/A	N/A	N/A
HP	SAR System Control PC	-	N/A	N/A	N/A
Staubli	Robot TX90 XLspeag	F13/5R4XF1/A/01	N/A	N/A	N/A
Staubli	Robot RX90B L	F01/5K09A1/A/01	N/A	N/A	N/A
Staubli	CS8Cspeag-TX90	F13/5R4XF1/C/01	N/A	N/A	N/A
Staubli	Robot ControllerCS7MB	F01/5K09A1/C/01	N/A	N/A	N/A
Staubli	Teach Pendant (Joystick)	D21142605	N/A	N/A	N/A
Staubli	Teach Pendant (Joystick)	D221340.01	N/A	N/A	N/A
SPEAG	DAE4	1225	03/18/2015	Annual	03/18/2016
SPEAG	DAE4	1417	01/27/2016	Annual	01/27/2017
SPEAG	DAE4	614	09/29/2015	Annual	09/29/2016
SPEAG	DAE4	648	04/28/2015	Annual	04/28/2016
SPEAG	DAE3	466	02/24/2015	Annual	02/24/2016
SPEAG	E-Field Probe EX3DV4	3903	09/28/2015	Annual	09/28/2016
SPEAG	E-Field Probe EX3DV4	3968	06/18/2015	Annual	06/18/2016
SPEAG	E-Field Probe EX3DV4	3797	11/24/2015	Annual	11/24/2016
SPEAG	E-Field Probe ET3DV6	1605	04/27/2015	Annual	04/27/2016
SPEAG	Dipole D750V3	1014	07/23/2015	Annual	07/23/2016
SPEAG	Dipole D835V2	4d165	11/24/2015	Annual	11/24/2016
SPEAG	Dipole D1800V2	2d006	01/22/2016	Annual	01/22/2017
SPEAG	Dipole D1900V2	5d032	05/20/2015	Annual	05/20/2016
SPEAG	Dipole D2450V2	743	05/19/2015	Annual	05/19/2016
SPEAG	Dipole D2600V2	1015	03/25/2015	Annual	03/25/2016
SPEAG	Dipole D5GHzV2	1107	01/29/2016	Annual	01/29/2017
Agilent	Power Meter N1991A	MY45101406	10/03/2015	Annual	10/03/2016
Agilent	Power Sensor N1921A	MY55220026	08/19/2015	Annual	08/19/2016
SPEAG	DAKS 3.5	1038	05/26/2015	Annual	05/26/2016
HP	Directional Bridge	86205A	05/20/2015	Annual	05/20/2016
Agilent	Base Station E5515C	GB44400269	02/05/2016	Annual	02/05/2017
HP	Signal Generator N5182A	MY4770230	05/13/2015	Annual	05/13/2016
Agilent	MXA Signal Analyzer N9020A	MY50510407	03/23/2015	Annual	03/23/2016
HP	Network Analyzer 8753ES	JP39240221	03/23/2015	Annual	03/23/2016
R&S	Wideband Radio Communication Tester CMW500	115733	09/18/2015	Annual	09/18/2016
Hewlett Packard	11636B/Power Divider	58698	03/02/2015	Annual	03/02/2016
HP	Dielectric Probe Kit 85070C	00721521	CBT		

NOTE:

1. The E-field probe was calibrated by SPEAG, by the waveguide technique procedure. Dipole Verification measurement is performed by HCT Lab. before each test. The brain/body simulating material is calibrated by HCT using the DAKS 3.5 to determine the conductivity and permittivity(dielectric constant) of the brain/body-equivalent material.

16. CONCLUSION

The SAR measurement indicates that the EUT complies with the RF radiation exposure limits of the ANSI/IEEE C95.1 1992.

These measurements are taken to simulate the RF effects exposure under worst-case conditions. Precise laboratory measures were taken to assure repeatability of the tests.

The SAR measurement indicates that the EUT complies with the RF radiation exposure limits of the FCC and Industry Canada. These measurements were taken to simulate the RF effects of RF exposure under worst-case conditions. Precise laboratory measures were taken to assure repeatability of the tests. The results and statements relate only to the item(s) tested.

17. REFERENCES

- [1] IEEE Standards Coordinating Committee 34 – IEEE Std. 1528-2013, IEEE Recommended Practice for Determining the Peak Spatial-Average Specific Absorption Rate (SAR) in the Human Body from Wireless Communications Devices.
- [2] Federal Communications Commission, ET Docket 93-62, Guidelines for Evaluating the Environmental Effects of Radio frequency Radiation, Aug. 1996.
- [3] ANSI/IEEE C95.1 - 1991, American National Standard safety levels with respect to human exposure to radio frequency electromagnetic fields, 300kHz to 100GHz, New York: IEEE, Aug. 1992
- [4] ANSI/IEEE C 95.1 - 2005, American National Standard safety levels with respect to human exposure to radio frequency electromagnetic fields, 3 kHz to 300 GHz, New York: IEEE, 2006.
- [5] ANSI/IEEE C95.3 - 1991, IEEE Recommended Practice for the Measurement of Potentially Hazardous Electromagnetic Fields - RF and Microwave, New York: IEEE, 1992.
- [6] NCRP, National Council on Radiation Protection and Measurements, Biological Effects and Exposure Criteria for Radio Frequency Electromagnetic Fields, NCRP Report No. 86, 1986. Reprinted Feb. 1995.
- [7] T. Schmid, O. Egger, N. Kuster, Automated E-field scanning system for dosimetric assessments, IEEE Transaction on Microwave Theory and Techniques, vol. 44, Jan. 1996, pp. 105-113.
- [8] K. Pokovic, T. Schmid, N. Kuster, Robust setup for precise calibration of E-field probes in tissue simulating liquids at mobile communications frequencies, ICECOM97, Oct. 1997, pp. 120-124.
- [9] K. Pokovic, T. Schmid, and N. Kuster, E-field Probe with improved isotropy in brain simulating liquids, Proceedings of the ELMAR, Zadar, Croatia, June 23-25, 1996, pp. 172-175.
- [10] Schmid & Partner Engineering AG, Application Note: Data Storage and Evaluation, June 1998, p2.
- [11] V. Hombach, K. Meier, M. Burkhardt, E. Kuhn, N. Kuster, The Dependence of EM Energy Absorption upon Human Head Modeling at 900 MHz, IEEE Transaction on Microwave Theory and Techniques, vol. 44 no. 10, Oct. 1996, pp. 1865-1873.
- [12] N. Kuster and Q. Balzano, Energy absorption mechanism by biological bodies in the near field of dipole antennas above 300MHz, IEEE Transaction on Vehicular Technology, vol. 41, no. 1, Feb. 1992, pp. 17-23.
- [13] G. Hartsgrove, A. Kraszewski, A. Surowiec, Simulated Biological Materials for Electromagnetic Radiation Absorption Studies, University of Ottawa, Bioelectromagnetics, Canada: 1987, pp. 29-36.
- [14] Q. Balzano, O. Garay, T. Manning Jr., Electromagnetic Energy Exposure of Simulated Users of Portable Cellular Telephones, IEEE Transactions on Vehicular Technology, vol. 44, no.3, Aug. 1995.
- [15] W. Gander, Computer mathematics, Birkhaeuser, Basel, 1992.
- [16] W.H. Press, S.A. Teukolsky, W.T. Vetterling, and B.P. Flannery, Numerical Recipes in C, The Art of Scientific Computing, Second edition, Cambridge University Press, 1992.
- [17] N. Kuster, R. Kastle, T. Schmid, Dosimetric evaluation of mobile communications equipment with known precision, IEEE Transaction on Communications, vol. E80-B, no. 5, May 1997, pp. 645-652.
- [18] CENELEC CLC/SC111B, European Prestandard (prENV 50166-2), Human Exposure to Electromagnetic Fields High-frequency: 10kHz-300GHz, Jan. 1995.
- [19] Prof. Dr. Niels Kuster, ETH, Eidgenössische Technische Hochschule Zürich, Dosimetric Evaluation of the Cellular Phone.

- [20] IEC 62209-1, Human exposure to radio frequency fields from hand-held and body-mounted wireless communication devices – Human models, instrumentation and procedures – Part 1: Procedure to determine the specific absorption rate (SAR) for hand-held devices used in close proximity to the ear (frequency range of 300 MHz to 3 GHz), Feb. 2005.
- [21] IEC 62209-2, Human exposure to radio frequency fields from hand-held and body-mounted wireless communication devices – Human models, instrumentation, and procedures – Part 2: Procedure to determine the specific absorption rate (SAR) for wireless communication devices used in close proximity to the human body (frequency range of 30 MHz to 6 GHz) Mar. 2010.
- [22] Industry Canada RSS-102 Radio Frequency Exposure Compliance of Radiocommunication Apparatus (All Frequency Band) Issue 5, March 2015.
- [23] Health Canada Safety Code 6 Limits of Human Exposure to Radio Frequency Electromagnetic Fields in the Frequency Range from 3 kHz – 300 GHz, 2009
- [24] FCC SAR Test procedures for 2G-3G Devices, Mobile Hotspot and UMPC Device KDB 941225 D01.
- [25] SAR Measurement Guidance for IEEE 802.11 transmitters, KDB 248227 D01.
- [26] SAR Evaluation of Handsets with Multiple Transmitters and Antennas KDB 648474 D03, D04.
- [27] SAR Evaluation for Laptop, Notebook, Netbook and Tablet computers KDB 616217 D04.
- [28] SAR Measurement and Reporting Requirements for 100 MHz – 6 GHz, KDB 865664 D01, D02.
- [29] FCC General RF Exposure Guidance and SAR procedures for Dongles, KDB 447498 D01, D02.

Attachment 1.– SAR Test Plots

Test Laboratory: HCT CO., LTD
 EUT Type: GSM/WCDMA/LTE Phone with Bluetooth, WLAN, NFC
 Liquid Temperature: 20.7°C
 Ambient Temperature: 20.9°C
 Test Date: 02/04/2016
 Plot No.: 1

DUT: LG-H850; Type: Bar

Communication System: UID 0, GSM850 GPRS 2TX (0); Frequency: 836.6 MHz; Duty Cycle: 1:4.14954
 Medium parameters used (interpolated): $f = 836.6 \text{ MHz}$; $\sigma = 0.92 \text{ S/m}$; $\epsilon_r = 40.449$; $\rho = 1000 \text{ kg/m}^3$
 Phantom section: Left Section

DASY5 Configuration:

- Probe: ET3DV6 - SN1605; ConvF(6.33, 6.33, 6.33); Calibrated: 2015-04-27;
- Sensor-Surface: 4mm (Mechanical Surface Detection)
- Electronics: DAE4 Sn614; Calibrated: 2015-09-29
- Phantom: SAM
- Measurement SW: DASY52, Version 52.8 (8);

LG-H850/GSM850 Head Left Touch 190ch GPRS 2TX/Area Scan (8x13x1): Measurement grid: dx=15mm, dy=15mm

Maximum value of SAR (measured) = 0.362 W/kg

LG-H850/GSM850 Head Left Touch 190ch GPRS 2TX/Zoom Scan (5x5x7)/Cube 0: Measurement grid: dx=8mm, dy=8mm, dz=5mm

Reference Value = 8.236 V/m; Power Drift = -0.13 dB

Peak SAR (extrapolated) = 0.436 W/kg

SAR(1 g) = 0.355 W/kg; SAR(10 g) = 0.274 W/kg

Maximum value of SAR (measured) = 0.373 W/kg

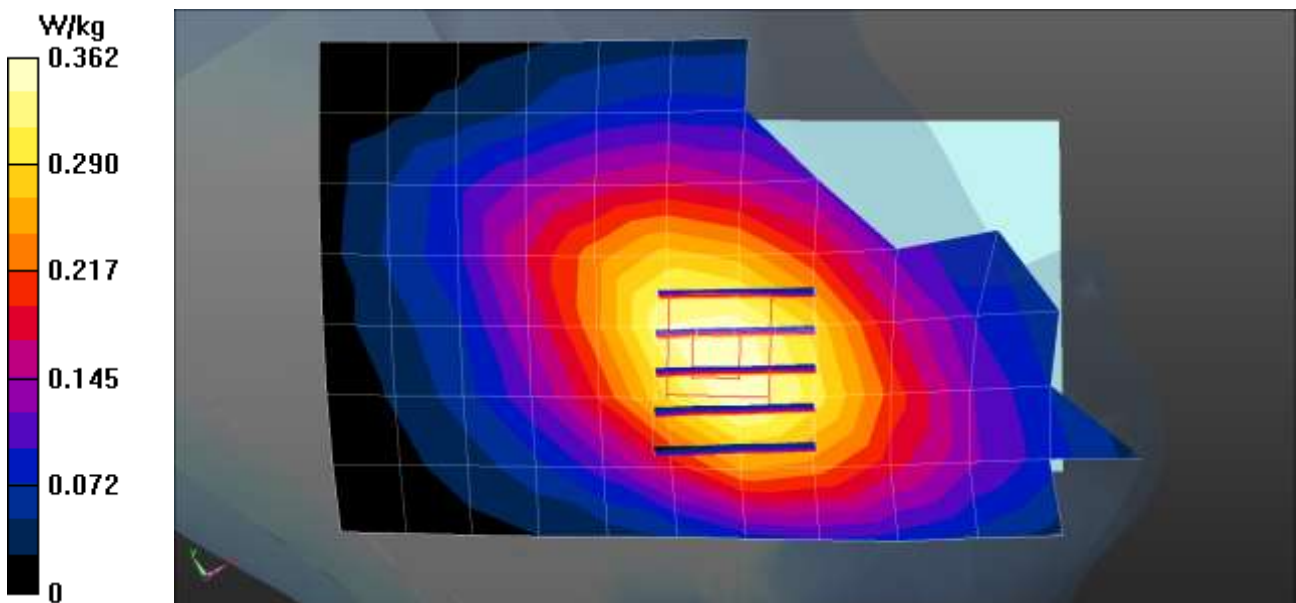

Test Laboratory: HCT CO., LTD
 EUT Type: GSM/WCDMA/LTE Phone with Bluetooth, WLAN, NFC
 Liquid Temperature: 21.0°C
 Ambient Temperature: 21.3°C
 Test Date: 01/27/2016
 Plot No.: 2

DUT: LG-H850; Type: Bar

Communication System: UID 0, GSM 1900 3TX (0); Frequency: 1880 MHz;Duty Cycle: 1:2.77013
 Medium parameters used: $f = 1880 \text{ MHz}$; $\sigma = 1.396 \text{ S/m}$; $\epsilon_r = 39.932$; $\rho = 1000 \text{ kg/m}^3$
 Phantom section: Right Section

DASY5 Configuration:

- Probe: ET3DV6 - SN1605; ConvF(5.01, 5.01, 5.01); Calibrated: 2015-04-27;
- Sensor-Surface: 4mm (Mechanical Surface Detection)
- Electronics: DAE3 Sn466; Calibrated: 2015-02-24
- Phantom: SAM
- Measurement SW: DASY52, Version 52.8 (8);

LG-H850/GSM1900 Head Right Touch GPRS 3Tx 661ch/Area Scan (8x12x1): Measurement grid:

$dx=15\text{mm}$, $dy=15\text{mm}$

Maximum value of SAR (measured) = 0.367 W/kg

LG-H850/GSM1900 Head Right Touch GPRS 3Tx 661ch/Zoom Scan (5x5x7)/Cube 0: Measurement grid:

$dx=8\text{mm}$, $dy=8\text{mm}$, $dz=5\text{mm}$

Reference Value = 4.875 V/m; Power Drift = 0.06 dB

Peak SAR (extrapolated) = 0.478 W/kg

SAR(1 g) = 0.341 W/kg; SAR(10 g) = 0.217 W/kg

Maximum value of SAR (measured) = 0.364 W/kg

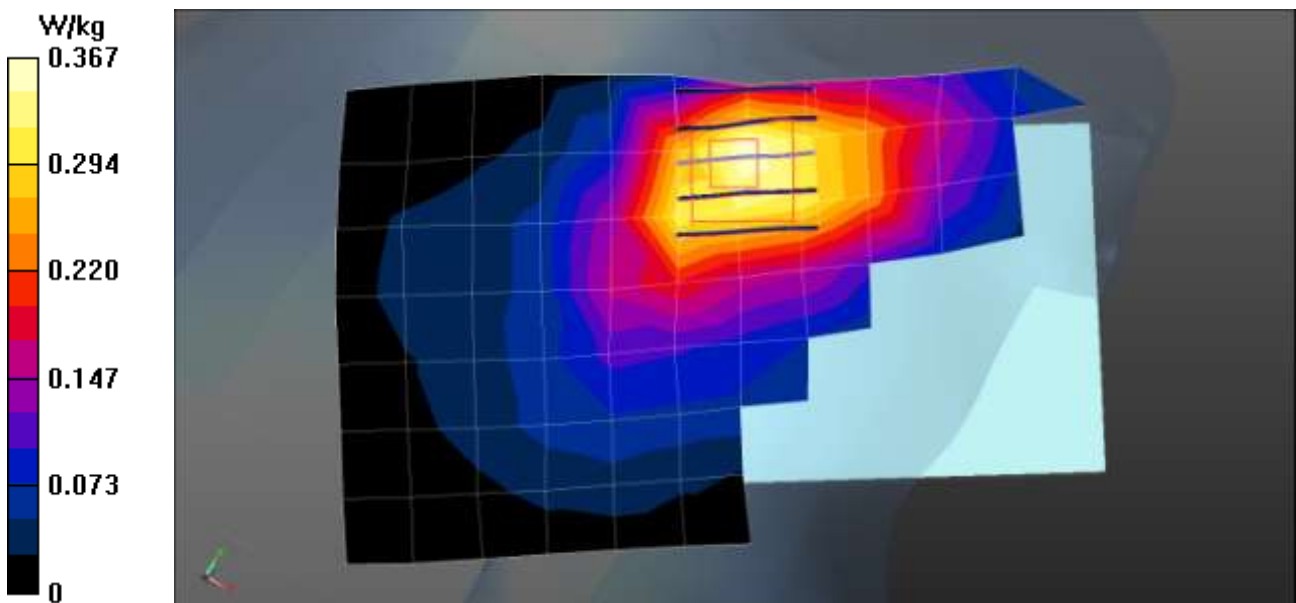

Test Laboratory: HCT CO., LTD
 EUT Type: GSM/WCDMA/LTE Phone with Bluetooth, WLAN, NFC
 Liquid Temperature: 20.7°C
 Ambient Temperature: 20.9°C
 Test Date: 02/04/2016
 Plot No.: 3

DUT: LG-H850; Type: Bar

Communication System: UID 0, WCDMA850 (0); Frequency: 836.6 MHz; Duty Cycle: 1:1
 Medium parameters used (interpolated): $f = 836.6 \text{ MHz}$; $\sigma = 0.92 \text{ S/m}$; $\epsilon_r = 40.449$; $\rho = 1000 \text{ kg/m}^3$
 Phantom section: Left Section

DASY5 Configuration:

- Probe: ET3DV6 - SN1605; ConvF(6.33, 6.33, 6.33); Calibrated: 2015-04-27;
- Sensor-Surface: 4mm (Mechanical Surface Detection)
- Electronics: DAE4 Sn614; Calibrated: 2015-09-29
- Phantom: SAM
- Measurement SW: DASY52, Version 52.8 (8);

LG-H850/WCDMA850 Head Left Touch 4183ch/Area Scan (8x13x1): Measurement grid: dx=15mm, dy=15mm

Maximum value of SAR (measured) = 0.389 W/kg

LG-H850/WCDMA850 Head Left Touch 4183ch/Zoom Scan (5x5x7)/Cube 0: Measurement grid: dx=8mm, dy=8mm, dz=5mm

Reference Value = 7.822 V/m; Power Drift = -0.14 dB

Peak SAR (extrapolated) = 0.475 W/kg

SAR(1 g) = 0.386 W/kg; SAR(10 g) = 0.299 W/kg

Maximum value of SAR (measured) = 0.404 W/kg

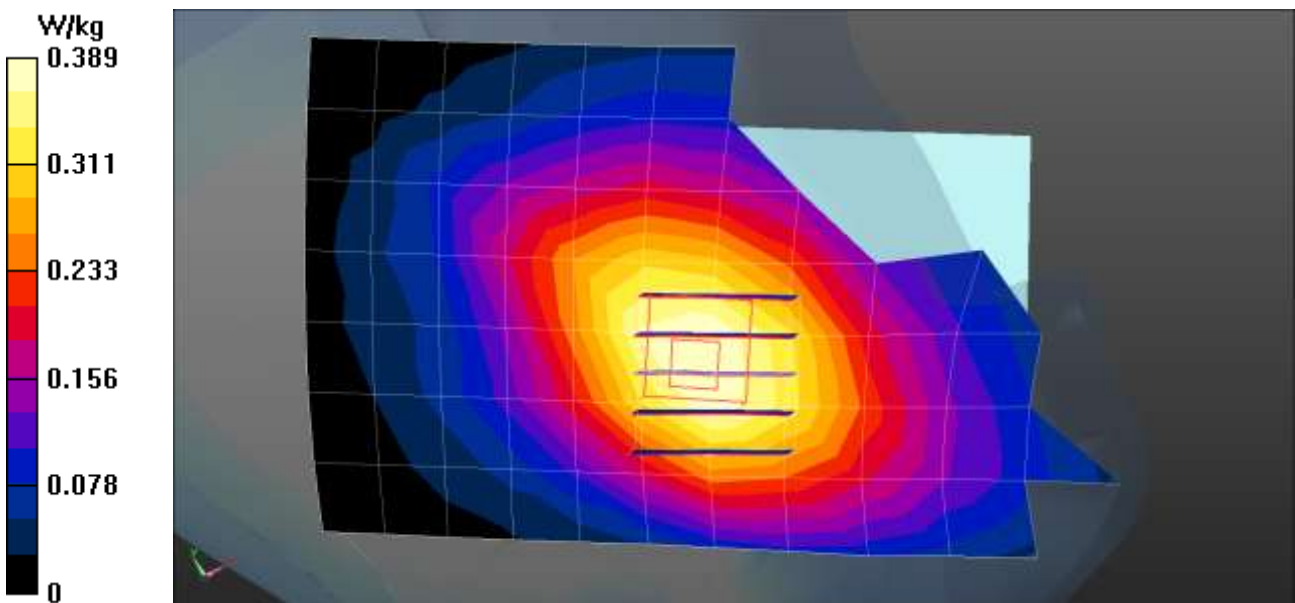

Test Laboratory: HCT CO., LTD
EUT Type: GSM/WCDMA/LTE Phone with Bluetooth, WLAN, NFC
Liquid Temperature: 21.0°C
Ambient Temperature: 21.3°C
Test Date: 01/27/2016
Plot No.: 4

DUT: LG-H850; Type: Bar

Communication System: UID 0, WCDMA IV (0); Frequency: 1732.4 MHz; Duty Cycle: 1:1
Medium parameters used (interpolated): $f = 1732.4$ MHz; $\sigma = 1.375$ S/m; $\epsilon_r = 40.024$; $\rho = 1000$ kg/m³
Phantom section: Right Section

DASY5 Configuration:

- Probe: ET3DV6 - SN1605; ConvF(5.2, 5.2, 5.2); Calibrated: 2015-04-27;
- Sensor-Surface: 4mm (Mechanical Surface Detection)
- Electronics: DAE3 Sn466; Calibrated: 2015-02-24
- Phantom: SAM
- Measurement SW: DASY52, Version 52.8 (8);

LG-H850/WCDMA1700 Head Right Touch 1412ch/Area Scan (8x12x1): Measurement grid: dx=15mm, dy=15mm

Maximum value of SAR (measured) = 0.489 W/kg

LG-H850/WCDMA1700 Head Right Touch 1412ch/Zoom Scan (5x5x7)/Cube 0: Measurement grid: dx=8mm, dy=8mm, dz=5mm

Reference Value = 5.686 V/m; Power Drift = -0.05 dB

Peak SAR (extrapolated) = 0.651 W/kg

SAR(1 g) = 0.479 W/kg; SAR(10 g) = 0.316 W/kg

Maximum value of SAR (measured) = 0.503 W/kg

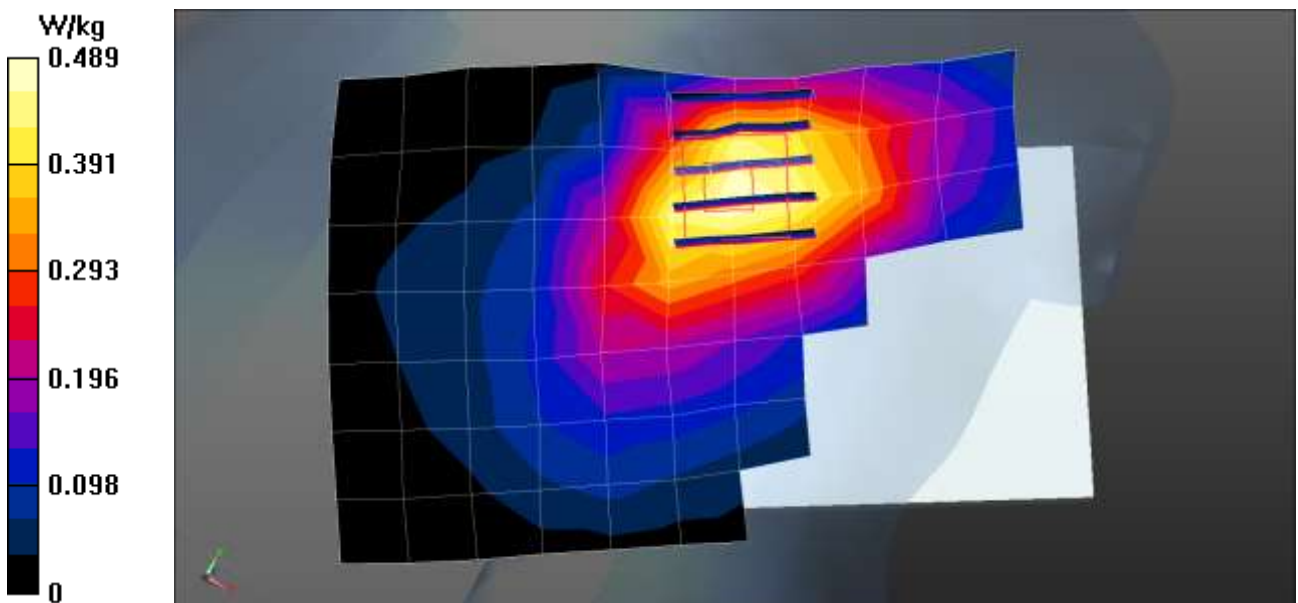

Test Laboratory: HCT CO., LTD
EUT Type: GSM/WCDMA/LTE Phone with Bluetooth, WLAN, NFC
Liquid Temperature: 21.0°C
Ambient Temperature: 21.3°C
Test Date: 01/27/2016
Plot No.: 5

DUT: LG-H850; Type: bar

Communication System: WCDMA1900; Frequency: 1880 MHz; Duty Cycle: 1:1
Medium parameters used: $f = 1880 \text{ MHz}$; $\sigma = 1.39 \text{ mho/m}$; $\epsilon_r = 39.3$; $\rho = 1000 \text{ kg/m}^3$
Phantom section: Right Section

DASY4 Configuration:

- Probe: EX3DV4 - SN3968; ConvF(7.95, 7.95, 7.95); Calibrated: 2015-06-18
- Sensor-Surface: 2mm (Mechanical Surface Detection)
- Electronics: DAE4 Sn1225; Calibrated: 2015-03-18
- Phantom: SAM
- Measurement SW: DASY4, V4.7 Build 80
- Postprocessing SW: SEMCAD, V1.8 Build 186

WCDMA1900 Right touch 9400/Area Scan (7x12x1): Measurement grid: $dx=15\text{mm}$, $dy=15\text{mm}$
Maximum value of SAR (measured) = 0.575 mW/g

WCDMA1900 Right touch 9400/Zoom Scan (5x5x7)/Cube 0: Measurement grid: $dx=8\text{mm}$, $dy=8\text{mm}$, $dz=5\text{mm}$

Reference Value = 4.88 V/m; Power Drift = 0.081 dB

Peak SAR (extrapolated) = 0.756 W/kg

SAR(1 g) = 0.488 mW/g; SAR(10 g) = 0.302 mW/g

Maximum value of SAR (measured) = 0.626 mW/g

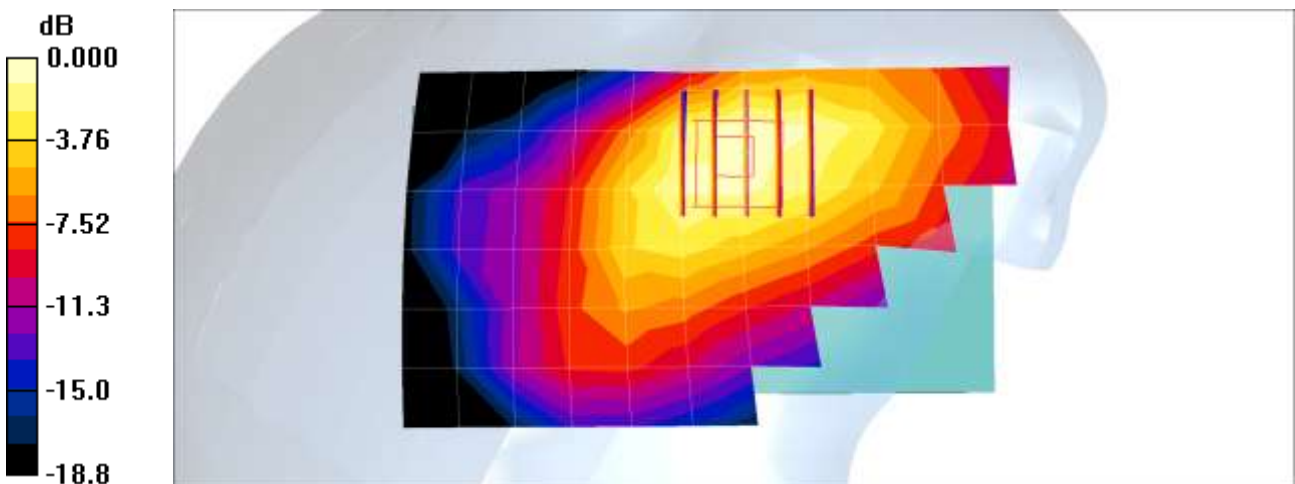

0 dB = 0.626mW/g

Test Laboratory: HCT CO., LTD
 EUT Type: GSM/WCDMA/LTE Phone with Bluetooth, WLAN, NFC
 Liquid Temperature: 20.1 °C
 Ambient Temperature: 20.3 °C
 Test Date: 02/01/2016
 Plot No.: 6

DUT: LG-H850; Type: Bar

Communication System: UID 0, LTE Band 2 (0); Frequency: 1900 MHz;Duty Cycle: 1:1
 Medium parameters used: $f = 1900$ MHz; $\sigma = 1.405$ S/m; $\epsilon_r = 39.552$; $\rho = 1000$ kg/m³
 Phantom section: Right Section

DASY5 Configuration:

- Probe: ET3DV6 - SN1605; ConvF(5.01, 5.01, 5.01); Calibrated: 2015-04-27;
- Sensor-Surface: 4mm (Mechanical Surface Detection)
- Electronics: DAE3 Sn466; Calibrated: 2015-02-24
- Phantom: SAM
- Measurement SW: DASY52, Version 52.8 (8);

LG-H850/LTE 2 Head Right Touch QPSK 20MHz 50RB 25offset 19100ch/Area Scan (8x13x1):

Measurement grid: dx=15mm, dy=15mm
 Maximum value of SAR (measured) = 0.447 W/kg

LG-H850/LTE 2 Head Right Touch QPSK 20MHz 50RB 25offset 19100ch/Zoom Scan (5x5x7)/Cube 0:

Measurement grid: dx=8mm, dy=8mm, dz=5mm
 Reference Value = 6.364 V/m; Power Drift = 0.12 dB
 Peak SAR (extrapolated) = 0.649 W/kg
SAR(1 g) = 0.462 W/kg; SAR(10 g) = 0.292 W/kg
 Maximum value of SAR (measured) = 0.492 W/kg

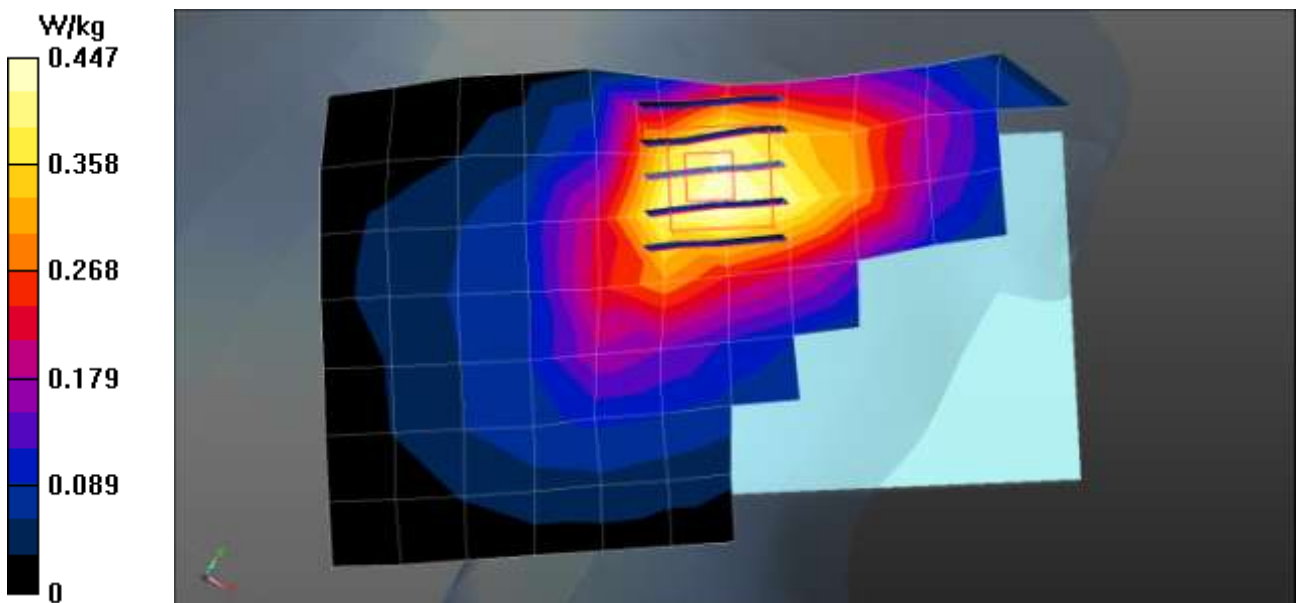

Test Laboratory: HCT CO., LTD
EUT Type: GSM/WCDMA/LTE Phone with Bluetooth, WLAN, NFC
Liquid Temperature: 19.7 °C
Ambient Temperature: 19.9 °C
Test Date: 01/29/2016
Plot No.: 7

DUT: LG-H850; Type: Bar

Communication System: UID 0, LTE Band 4 (0); Frequency: 1732.5 MHz;Duty Cycle: 1:1
Medium parameters used (interpolated): $f = 1732.5$ MHz; $\sigma = 1.375$ S/m; $\epsilon_r = 40.024$; $\rho = 1000$ kg/m³
Phantom section: Right Section

DASY5 Configuration:

- Probe: ET3DV6 - SN1605; ConvF(5.2, 5.2, 5.2); Calibrated: 2015-04-27;
- Sensor-Surface: 4mm (Mechanical Surface Detection)
- Electronics: DAE3 Sn466; Calibrated: 2015-02-24
- Phantom: SAM
- Measurement SW: DASY52, Version 52.8 (8);

LG-H850/LTE Band4 Head Right Touch 20MHz 1RB 49offset 20175ch/Area Scan (8x12x1):

Measurement grid: dx=15mm, dy=15mm
Maximum value of SAR (measured) = 0.432 W/kg

LG-H850/LTE Band4 Head Right Touch 20MHz 1RB 49offset 20175ch/Zoom Scan (5x5x7)/Cube 0:

Measurement grid: dx=8mm, dy=8mm, dz=5mm
Reference Value = 5.458 V/m; Power Drift = 0.01 dB
Peak SAR (extrapolated) = 0.575 W/kg
SAR(1 g) = 0.429 W/kg; SAR(10 g) = 0.285 W/kg
Maximum value of SAR (measured) = 0.450 W/kg

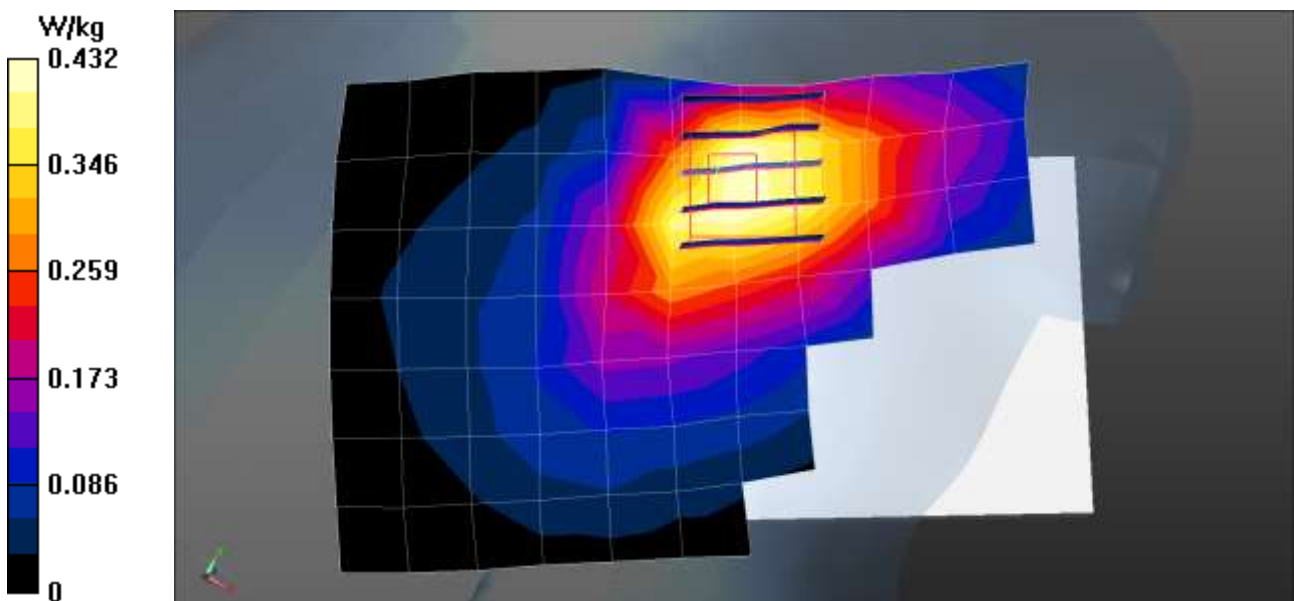

Test Laboratory: HCT CO., LTD
EUT Type: GSM/WCDMA/LTE Phone with Bluetooth, WLAN, NFC
Liquid Temperature: 19.8 °C
Ambient Temperature: 20.0 °C
Test Date: 02/02/2016
Plot No.: 8

DUT: LG-H850; Type: Bar

Communication System: UID 0, LTE Band 5 (0); Frequency: 836.5 MHz; Duty Cycle: 1:1
Medium parameters used (interpolated): $f = 836.5 \text{ MHz}$; $\sigma = 0.923 \text{ S/m}$; $\epsilon_r = 40.286$; $\rho = 1000 \text{ kg/m}^3$
Phantom section: Left Section

DASY5 Configuration:

- Probe: ET3DV6 - SN1605; ConvF(6.33, 6.33, 6.33); Calibrated: 2015-04-27;
- Sensor-Surface: 4mm (Mechanical Surface Detection)
- Electronics: DAE3 Sn466; Calibrated: 2015-02-24
- Phantom: SAM
- Measurement SW: DASY52, Version 52.8 (8);

LG-H850/LTE Band 5 Head Left Touch 10MHz 1RB 49offset 20525ch/Area Scan (8x12x1): Measurement grid: $dx=15\text{mm}$, $dy=15\text{mm}$
Maximum value of SAR (measured) = 0.485 W/kg

LG-H850/LTE Band 5 Head Left Touch 10MHz 1RB 49offset 20525ch/Zoom Scan (5x5x7)/Cube 0: Measurement grid: $dx=8\text{mm}$, $dy=8\text{mm}$, $dz=5\text{mm}$
Reference Value = 7.118 V/m; Power Drift = 0.06 dB
Peak SAR (extrapolated) = 0.599 W/kg
SAR(1 g) = 0.472 W/kg; SAR(10 g) = 0.356 W/kg
Maximum value of SAR (measured) = 0.495 W/kg

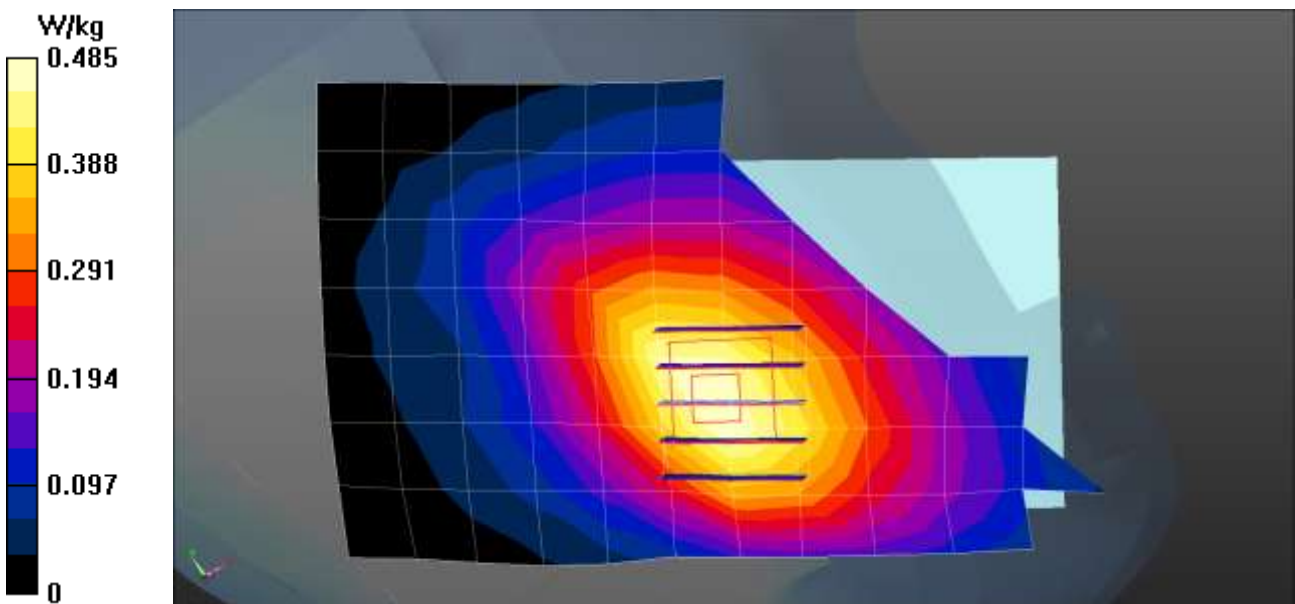

Test Laboratory: HCT CO., LTD
 EUT Type: GSM/WCDMA/LTE Phone with Bluetooth, WLAN, NFC
 Liquid Temperature: 19.7 °C
 Ambient Temperature: 19.9 °C
 Test Date: 01/29/2016
 Plot No.: 9

DUT: LG-H850; Type: Bar

Communication System: UID 0, LTE Band 7 (0); Frequency: 2560 MHz;Duty Cycle: 1:1
 Medium parameters used: $f = 2560$ MHz; $\sigma = 1.975$ S/m; $\epsilon_r = 39.156$; $\rho = 1000$ kg/m³
 Phantom section: Left Section

DASY5 Configuration:

- Probe: EX3DV4 - SN3903; ConvF(7.09, 7.09, 7.09); Calibrated: 2015-09-28;
- Sensor-Surface: 2mm (Mechanical Surface Detection)
- Electronics: DAE3 Sn466; Calibrated: 2015-02-24
- Phantom: SAM
- Measurement SW: DASY52, Version 52.8 (8);

LG-H850/LTE Band7 Head Left Touch 20MHz 1RB 0offset 21350ch/Area Scan (9x15x1): Measurement grid: dx=12mm, dy=12mm
 Maximum value of SAR (measured) = 0.428 W/kg

LG-H850/LTE Band7 Head Left Touch 20MHz 1RB 0offset 21350ch/Zoom Scan (7x7x5)/Cube 0:
 Measurement grid: dx=5mm, dy=5mm, dz=5mm
 Reference Value = 2.765 V/m; Power Drift = -0.16 dB
 Peak SAR (extrapolated) = 0.648 W/kg
SAR(1 g) = 0.336 W/kg; SAR(10 g) = 0.174 W/kg (SAR corrected for target medium)
 Maximum value of SAR (measured) = 0.484 W/kg

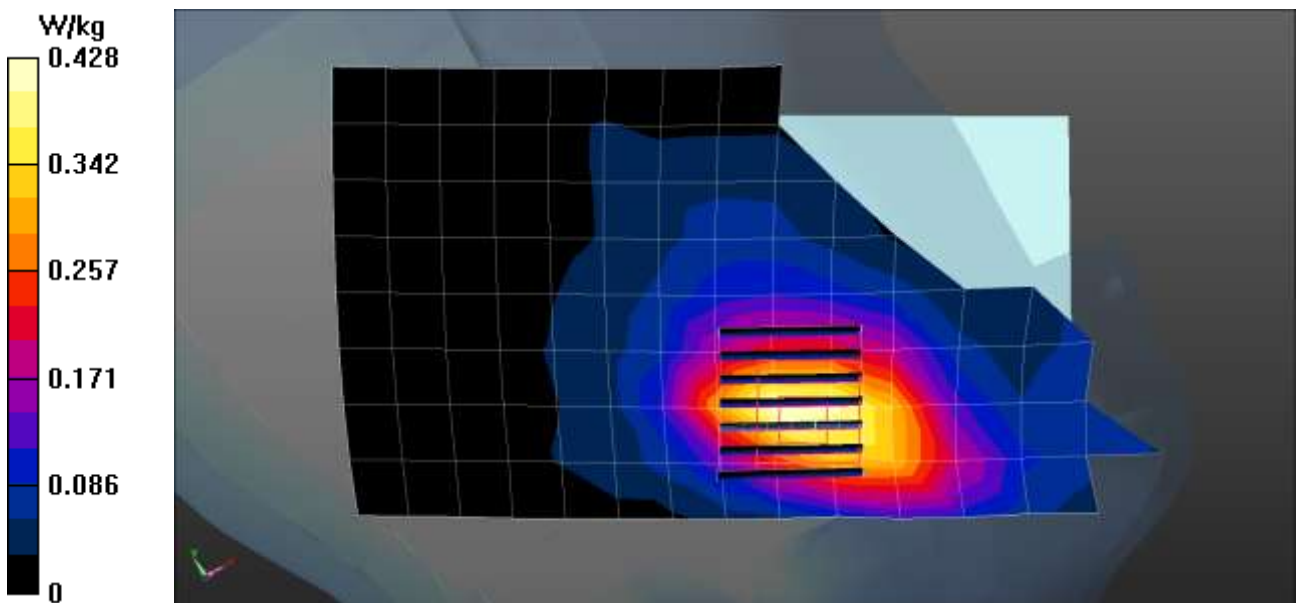

Test Laboratory: HCT CO., LTD
 EUT Type: GSM/WCDMA/LTE Phone with Bluetooth, WLAN, NFC
 Liquid Temperature: 20.0°C
 Ambient Temperature: 20.2°C
 Test Date: 02/03/2016
 Plot No.: 10

DUT: LG-H850; Type: Bar

Communication System: UID 0, LTE Band12 (0); Frequency: 707.5 MHz; Duty Cycle: 1:1
 Medium parameters used (interpolated): $f = 707.5 \text{ MHz}$; $\sigma = 0.875 \text{ S/m}$; $\epsilon_r = 41.837$; $\rho = 1000 \text{ kg/m}^3$
 Phantom section: Left Section

DASY5 Configuration:

- Probe: ET3DV6 - SN1605; ConvF(6.64, 6.64, 6.64); Calibrated: 2015-04-27;
- Sensor-Surface: 4mm (Mechanical Surface Detection)
- Electronics: DAE4 Sn614; Calibrated: 2015-09-29
- Phantom: SAM
- Measurement SW: DASY52, Version 52.8 (8);

LG-H850/LTE Band 12 Head Left Touch 10MHz 1RB 49offset 23095ch/Area Scan (8x12x1):

Measurement grid: $dx=15\text{mm}$, $dy=15\text{mm}$
 Maximum value of SAR (measured) = 0.118 W/kg

LG-H850/LTE Band 12 Head Left Touch 10MHz 1RB 49offset 23095ch/Zoom Scan (5x5x7)/Cube 0:

Measurement grid: $dx=8\text{mm}$, $dy=8\text{mm}$, $dz=5\text{mm}$
 Reference Value = 5.292 V/m; Power Drift = -0.17 dB
 Peak SAR (extrapolated) = 0.140 W/kg
SAR(1 g) = 0.117 W/kg; SAR(10 g) = 0.094 W/kg
 Maximum value of SAR (measured) = 0.121 W/kg

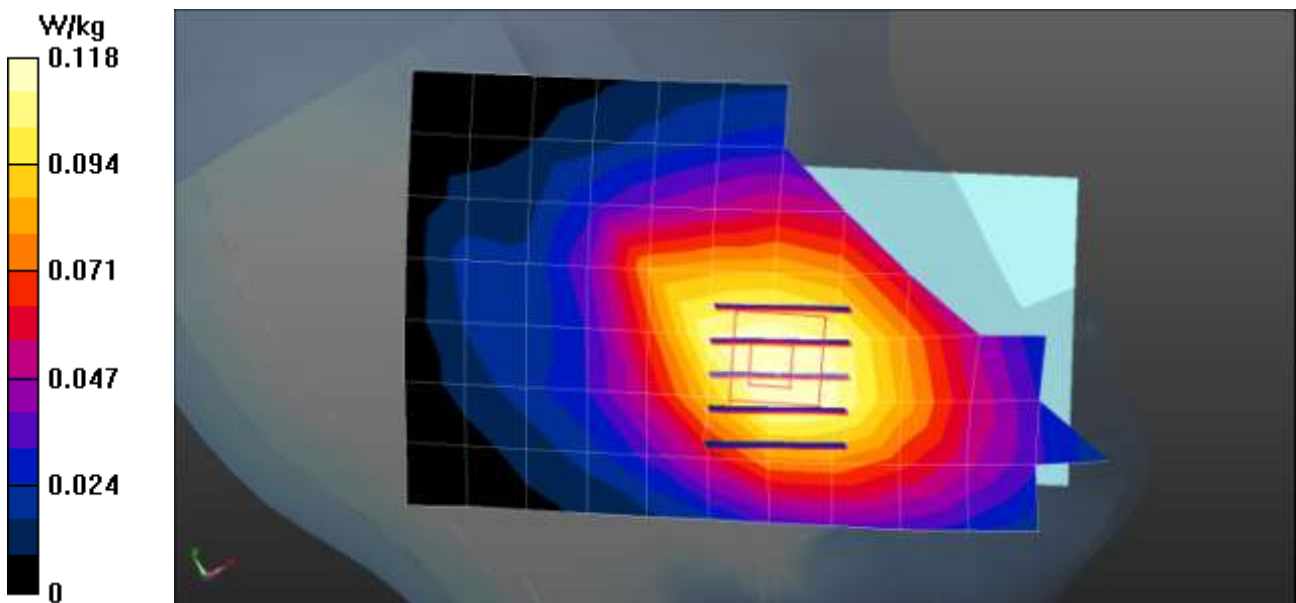

Test Laboratory: HCT CO., LTD
 EUT Type: GSM/WCDMA/LTE Phone with Bluetooth, WLAN, NFC
 Liquid Temperature: 21.3°C
 Ambient Temperature: 21.5°C
 Test Date: 02/24/2016
 Plot No.: 11

DUT: LG-H850; Type: bar

Communication System: 2450MHz FCC; Frequency: 2437 MHz; Duty Cycle: 1:1
 Medium parameters used (interpolated): $f = 2437$ MHz; $\sigma = 1.83$ mho/m; $\epsilon_r = 40.1$; $\rho = 1000$ kg/m³
 Phantom section: Right Section

DASY4 Configuration:

- Probe: EX3DV4 - SN3797; ConvF(6.9, 6.9, 6.9); Calibrated: 2015-11-24
- Sensor-Surface: 2mm (Mechanical Surface Detection)
- Electronics: DAE4 Sn648; Calibrated: 2015-04-28
- Phantom: SAM
- Measurement SW: DASY4, V4.7 Build 80
- Postprocessing SW: SEMCAD, V1.8 Build 186

802.11b Head Right Tilt 1Mbps 6h/Area Scan (9x15x1): Measurement grid: dx=12mm, dy=12mm
 Maximum value of SAR (measured) = 0.969 mW/g

802.11b Head Right Tilt 1Mbps 6h/Zoom Scan (7x7x7)/Cube 0: Measurement grid: dx=5mm, dy=5mm, dz=5mm

Reference Value = 11.6 V/m; Power Drift = -0.020 dB

Peak SAR (extrapolated) = 1.69 W/kg

SAR(1 g) = 0.690 mW/g; SAR(10 g) = 0.301 mW/g

Maximum value of SAR (measured) = 1.14 mW/g

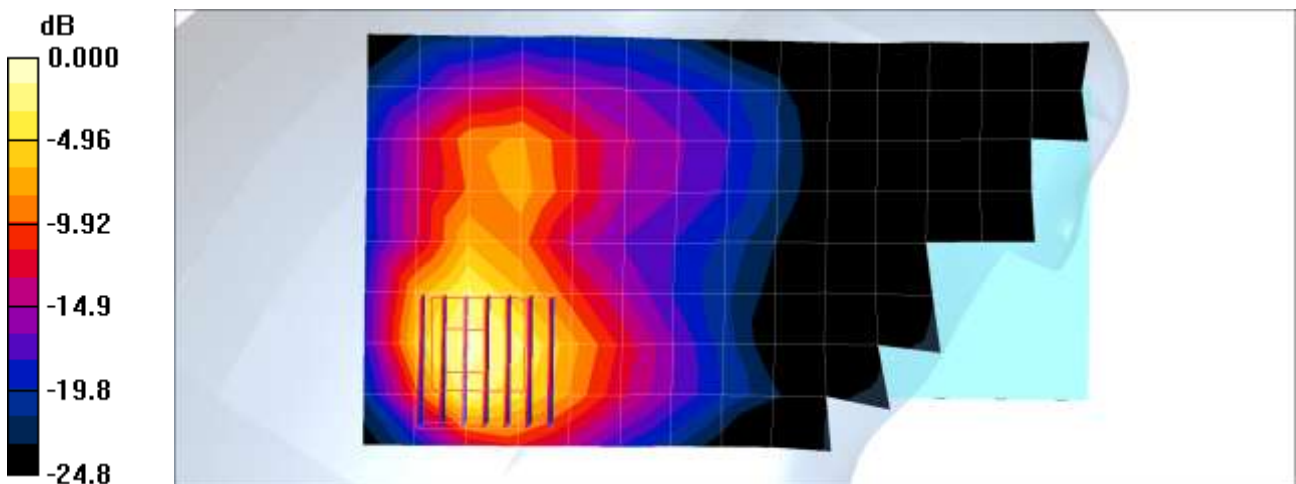

0 dB = 1.14mW/g

Test Laboratory: HCT CO., LTD
 EUT Type: GSM/WCDMA/LTE Phone with Bluetooth, WLAN, NFC
 Liquid Temperature: 21.6°C
 Ambient Temperature: 21.8°C
 Test Date: 02/18/2016
 Plot No.: 12

DUT: LG-H850; Type: bar

Communication System: WIFI 5GHz; Frequency: 5785 MHz; Duty Cycle: 1:1
 Medium parameters used (interpolated): $f = 5785 \text{ MHz}$; $\sigma = 5.22 \text{ mho/m}$; $\epsilon_r = 34.4$; $\rho = 1000 \text{ kg/m}^3$
 Phantom section: Right Section

DASY4 Configuration:

- Probe: EX3DV4 - SN3797; ConvF(4.2, 4.2, 4.2); Calibrated: 2015-11-24
- Sensor-Surface: 1.4mm (Mechanical Surface Detection)
- Electronics: DAE4 Sn648; Calibrated: 2015-04-28
- Phantom: SAM
- Measurement SW: DASY4, V4.7 Build 80
- Postprocessing SW: SEMCAD, V1.8 Build 186

802.11a Right Touch 6Mbps 157ch/Area Scan (10x18x1): Measurement grid: $dx=10\text{mm}$, $dy=10\text{mm}$
 Maximum value of SAR (measured) = 1.61 mW/g

802.11a Right Touch 6Mbps 157ch/Zoom Scan (7x7x7)/Cube 0: Measurement grid: $dx=4\text{mm}$, $dy=4\text{mm}$, $dz=1.4\text{mm}$

Reference Value = 5.98 V/m; Power Drift = 0.053 dB

Peak SAR (extrapolated) = 4.42 W/kg

SAR(1 g) = 0.841 mW/g; SAR(10 g) = 0.227 mW/g

Maximum value of SAR (measured) = 2.42 mW/g

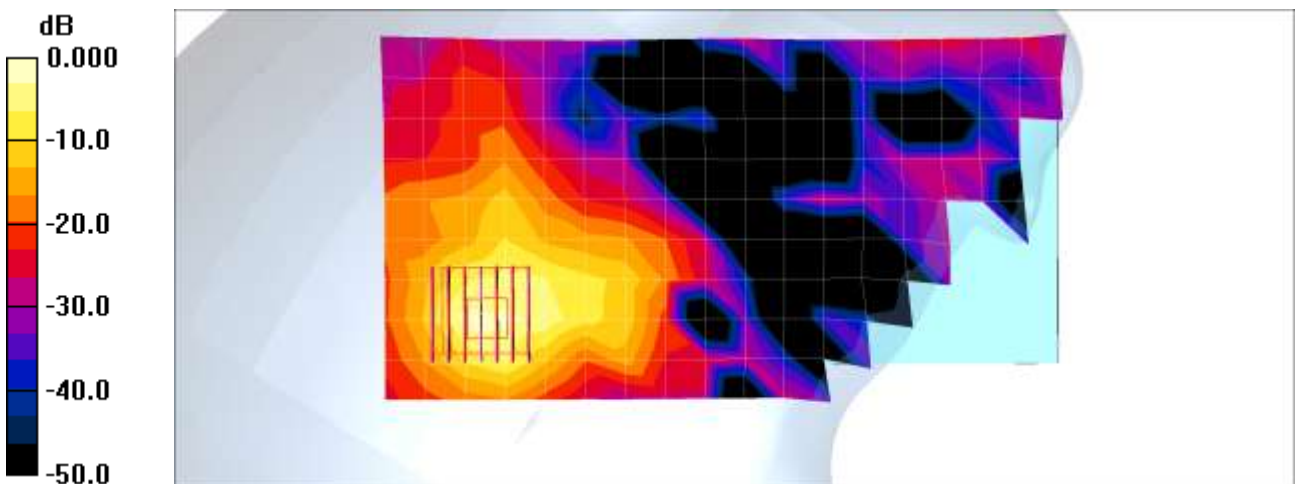

0 dB = 2.42mW/g

Test Laboratory: HCT CO., LTD
 EUT Type: GSM/WCDMA/LTE Phone with Bluetooth, WLAN, NFC
 Liquid Temperature: 20.6°C
 Ambient Temperature: 20.8°C
 Test Date: 02/15/2016
 Plot No.: 13

DUT: LG-H850; Type: Bar

Communication System: GSM 850; Frequency: 836.6 MHz; Duty Cycle: 1:8.3
 Medium parameters used (interpolated): $f = 836.6$ MHz; $\sigma = 0.981$ mho/m; $\epsilon_r = 53.8$; $\rho = 1000$ kg/m³
 Phantom section: Center Section

DASY4 Configuration:

- Probe: EX3DV4 - SN3968; ConvF(9.55, 9.55, 9.55); Calibrated: 2015-06-18
- Sensor-Surface: 2mm (Mechanical Surface Detection)
- Electronics: DAE4 Sn1225; Calibrated: 2015-03-18
- Phantom: Triple Flat Phantom
- Measurement SW: DASY4, V4.7 Build 80
- Postprocessing SW: SEMCAD, V1.8 Build 186

GSM850 Body Rear 190ch/Area Scan (13x8x1): Measurement grid: dx=15mm, dy=15mm
 Maximum value of SAR (measured) = 0.529 mW/g

GSM850 Body Rear 190ch/Zoom Scan (5x5x7)/Cube 0: Measurement grid: dx=8mm, dy=8mm, dz=5mm
 Reference Value = 21.2 V/m; Power Drift = 0.007 dB
 Peak SAR (extrapolated) = 0.590 W/kg
SAR(1 g) = 0.460 mW/g; SAR(10 g) = 0.348 mW/g
 Maximum value of SAR (measured) = 0.528 mW/g

GSM850 Body Rear 190ch/Zoom Scan (5x5x7)/Cube 1: Measurement grid: dx=8mm, dy=8mm, dz=5mm
 Reference Value = 21.2 V/m; Power Drift = 0.007 dB
 Peak SAR (extrapolated) = 0.563 W/kg
SAR(1 g) = 0.450 mW/g; SAR(10 g) = 0.347 mW/g
 Maximum value of SAR (measured) = 0.519 mW/g

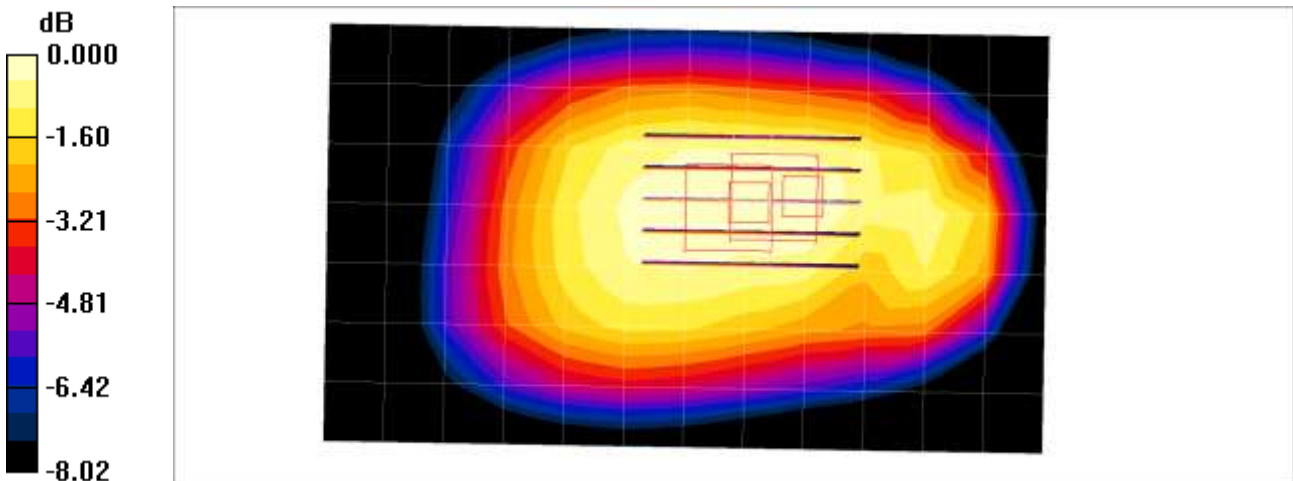

0 dB = 0.519mW/g

Test Laboratory: HCT CO., LTD
 EUT Type: GSM/WCDMA/LTE Phone with Bluetooth, WLAN, NFC
 Liquid Temperature: 20.6°C
 Ambient Temperature: 20.8°C
 Test Date: 02/15/2016
 Plot No.: 14

DUT: LG-H850; Type: Bar

Communication System: GSM 850; Frequency: 836.6 MHz; Duty Cycle: 1:4.15
 Medium parameters used (interpolated): $f = 836.6 \text{ MHz}$; $\sigma = 0.981 \text{ mho/m}$; $\epsilon_r = 53.8$; $\rho = 1000 \text{ kg/m}^3$
 Phantom section: Center Section

DASY4 Configuration:

- Probe: EX3DV4 - SN3968; ConvF(9.55, 9.55, 9.55); Calibrated: 2015-06-18
- Sensor-Surface: 2mm (Mechanical Surface Detection)
- Electronics: DAE4 Sn1225; Calibrated: 2015-03-18
- Phantom: Triple Flat Phantom
- Measurement SW: DASY4, V4.7 Build 80
- Postprocessing SW: SEMCAD, V1.8 Build 186

GSM850 Body Rear 2Tx 190ch/Area Scan (13x8x1): Measurement grid: $dx=15\text{mm}$, $dy=15\text{mm}$

Maximum value of SAR (measured) = 0.681 mW/g

GSM850 Body Rear 2Tx 190ch/Zoom Scan (5x5x7)/Cube 0: Measurement grid: $dx=8\text{mm}$, $dy=8\text{mm}$, $dz=5\text{mm}$

Reference Value = 24.3 V/m; Power Drift = -0.091 dB

Peak SAR (extrapolated) = 0.768 W/kg

SAR(1 g) = 0.593 mW/g; SAR(10 g) = 0.446 mW/g

Maximum value of SAR (measured) = 0.684 mW/g

GSM850 Body Rear 2Tx 190ch/Zoom Scan (5x5x7)/Cube 1: Measurement grid: $dx=8\text{mm}$, $dy=8\text{mm}$, $dz=5\text{mm}$

Reference Value = 24.3 V/m; Power Drift = -0.091 dB

Peak SAR (extrapolated) = 0.717 W/kg

SAR(1 g) = 0.574 mW/g; SAR(10 g) = 0.445 mW/g

Maximum value of SAR (measured) = 0.661 mW/g

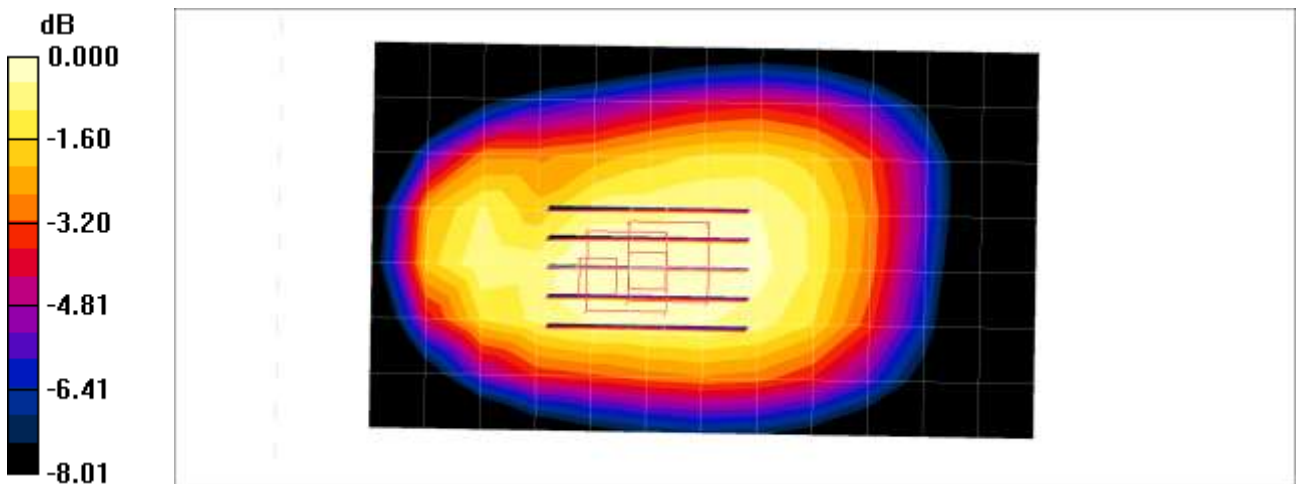

0 dB = 0.661mW/g

Test Laboratory: HCT CO., LTD
 EUT Type: GSM/WCDMA/LTE Phone with Bluetooth, WLAN, NFC
 Liquid Temperature: 19.7°C
 Ambient Temperature: 19.9°C
 Test Date: 02/04/2016
 Plot No.: 15

DUT: LG-H850; Type: Bar

Communication System: GSM 1900; Frequency: 1880 MHz; Duty Cycle: 1:8.3
 Medium parameters used: $f = 1880 \text{ MHz}$; $\sigma = 1.54 \text{ mho/m}$; $\epsilon_r = 54$; $\rho = 1000 \text{ kg/m}^3$
 Phantom section: Center Section

DASY4 Configuration:

- Probe: EX3DV4 - SN3968; ConvF(7.6, 7.6, 7.6); Calibrated: 2015-06-18
- Sensor-Surface: 2mm (Mechanical Surface Detection)
- Electronics: DAE4 Sn1225; Calibrated: 2015-03-18
- Phantom: Triple Flat Phantom
- Measurement SW: DASY4, V4.7 Build 80
- Postprocessing SW: SEMCAD, V1.8 Build 186

GSM1900 Body Rear 661ch/Area Scan (13x8x1): Measurement grid: $dx=15\text{mm}$, $dy=15\text{mm}$
 Maximum value of SAR (measured) = 0.332 mW/g

GSM1900 Body Rear 661ch/Zoom Scan (5x5x7)/Cube 0: Measurement grid: $dx=8\text{mm}$, $dy=8\text{mm}$, $dz=5\text{mm}$
 Reference Value = 5.56 V/m; Power Drift = -0.110 dB
 Peak SAR (extrapolated) = 0.513 W/kg
SAR(1 g) = 0.286 mW/g; SAR(10 g) = 0.151 mW/g
 Maximum value of SAR (measured) = 0.409 mW/g

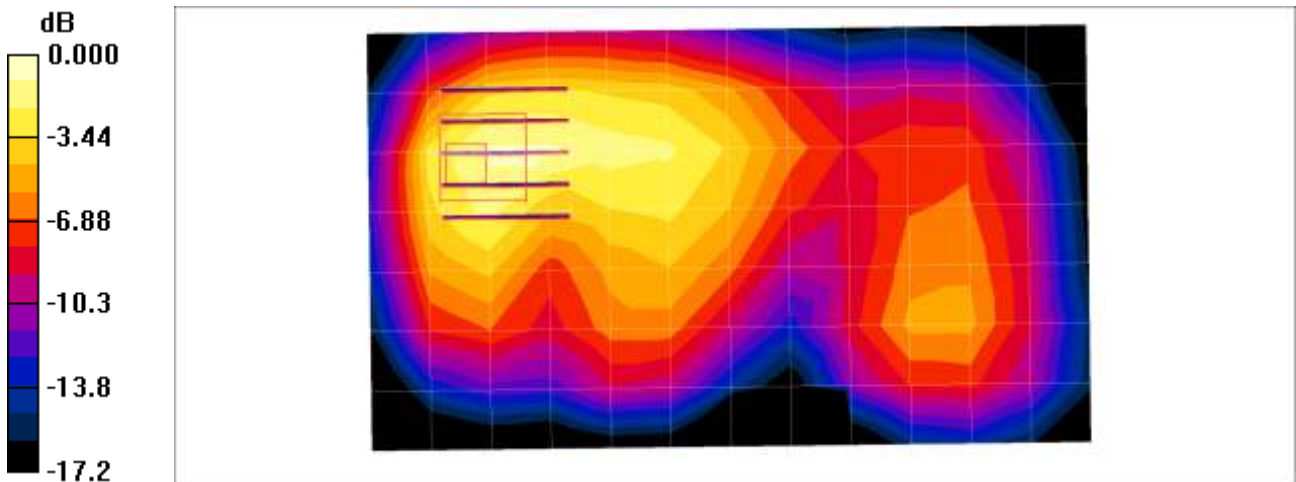

0 dB = 0.409mW/g

Test Laboratory: HCT CO., LTD
EUT Type: GSM/WCDMA/LTE Phone with Bluetooth, WLAN, NFC
Liquid Temperature: 19.7°C
Ambient Temperature: 19.9°C
Test Date: 02/04/2016
Plot No.: 16

DUT: LG-H850; Type: Bar

Communication System: GSM 1900; Frequency: 1880 MHz; Duty Cycle: 1:2.77
Medium parameters used: $f = 1880 \text{ MHz}$; $\sigma = 1.54 \text{ mho/m}$; $\epsilon_r = 54$; $\rho = 1000 \text{ kg/m}^3$
Phantom section: Center Section

DASY4 Configuration:

- Probe: EX3DV4 - SN3968; ConvF(7.6, 7.6, 7.6); Calibrated: 2015-06-18
- Sensor-Surface: 2mm (Mechanical Surface Detection)
- Electronics: DAE4 Sn1225; Calibrated: 2015-03-18
- Phantom: Triple Flat Phantom
- Measurement SW: DASY4, V4.7 Build 80
- Postprocessing SW: SEMCAD, V1.8 Build 186

GSM1900 Body Rear 3Tx 661ch/Area Scan (13x8x1): Measurement grid: $dx=15\text{mm}$, $dy=15\text{mm}$
Maximum value of SAR (measured) = 0.472 mW/g

GSM1900 Body Rear 3Tx 661ch/Zoom Scan (5x5x7)/Cube 0: Measurement grid: $dx=8\text{mm}$, $dy=8\text{mm}$, $dz=5\text{mm}$

Reference Value = 6.66 V/m; Power Drift = -0.029 dB

Peak SAR (extrapolated) = 0.719 W/kg

SAR(1 g) = 0.403 mW/g; SAR(10 g) = 0.213 mW/g

Maximum value of SAR (measured) = 0.570 mW/g

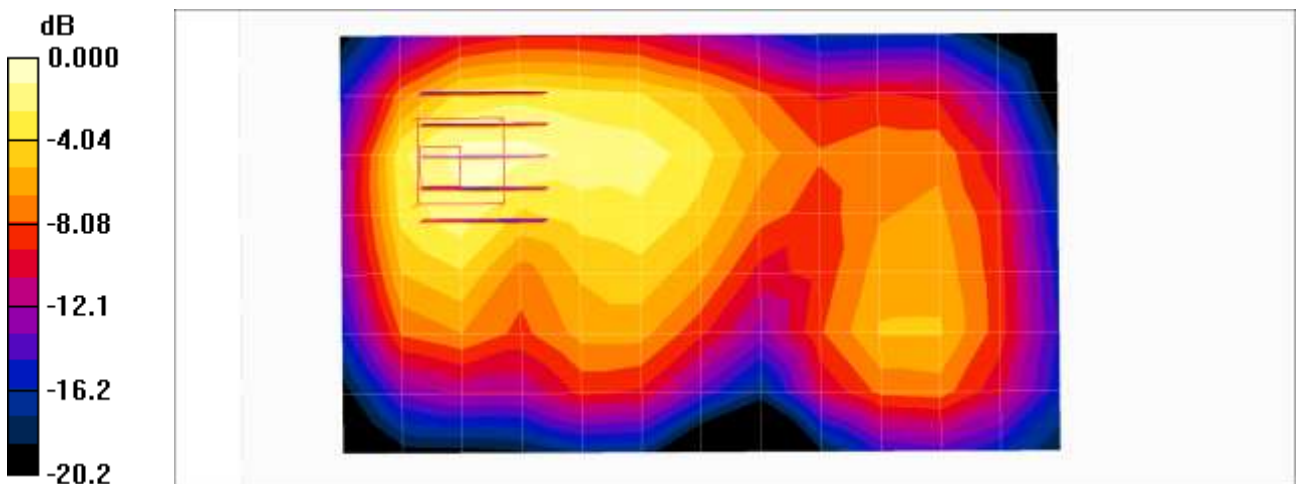

0 dB = 0.570mW/g

Test Laboratory: HCT CO., LTD
 EUT Type: GSM/WCDMA/LTE Phone with Bluetooth, WLAN, NFC
 Liquid Temperature: 20.6°C
 Ambient Temperature: 20.8°C
 Test Date: 02/15/2016
 Plot No.: 17

DUT: LG-H850; Type: Bar

Communication System: WCDMA850; Frequency: 836.6 MHz; Duty Cycle: 1:1
 Medium parameters used (interpolated): $f = 836.6$ MHz; $\sigma = 0.981$ mho/m; $\epsilon_r = 53.8$; $\rho = 1000$ kg/m³
 Phantom section: Center Section

DASY4 Configuration:

- Probe: EX3DV4 - SN3968; ConvF(9.55, 9.55, 9.55); Calibrated: 2015-06-18
- Sensor-Surface: 2mm (Mechanical Surface Detection)
- Electronics: DAE4 Sn1225; Calibrated: 2015-03-18
- Phantom: Triple Flat Phantom
- Measurement SW: DASY4, V4.7 Build 80
- Postprocessing SW: SEMCAD, V1.8 Build 186

WCDMA850 Body Rear 4183ch/Area Scan (13x8x1): Measurement grid: dx=15mm, dy=15mm

Maximum value of SAR (measured) = 0.695 mW/g

WCDMA850 Body Rear 4183ch/Zoom Scan (5x5x7)/Cube 0: Measurement grid: dx=8mm, dy=8mm, dz=5mm

Reference Value = 24.2 V/m; Power Drift = 0.018 dB

Peak SAR (extrapolated) = 0.778 W/kg

SAR(1 g) = 0.606 mW/g; SAR(10 g) = 0.455 mW/g

Maximum value of SAR (measured) = 0.698 mW/g

WCDMA850 Body Rear 4183ch/Zoom Scan (5x5x7)/Cube 1: Measurement grid: dx=8mm, dy=8mm, dz=5mm

Reference Value = 24.2 V/m; Power Drift = 0.018 dB

Peak SAR (extrapolated) = 0.796 W/kg

SAR(1 g) = 0.472 mW/g; SAR(10 g) = 0.290 mW/g

Maximum value of SAR (measured) = 0.618 mW/g

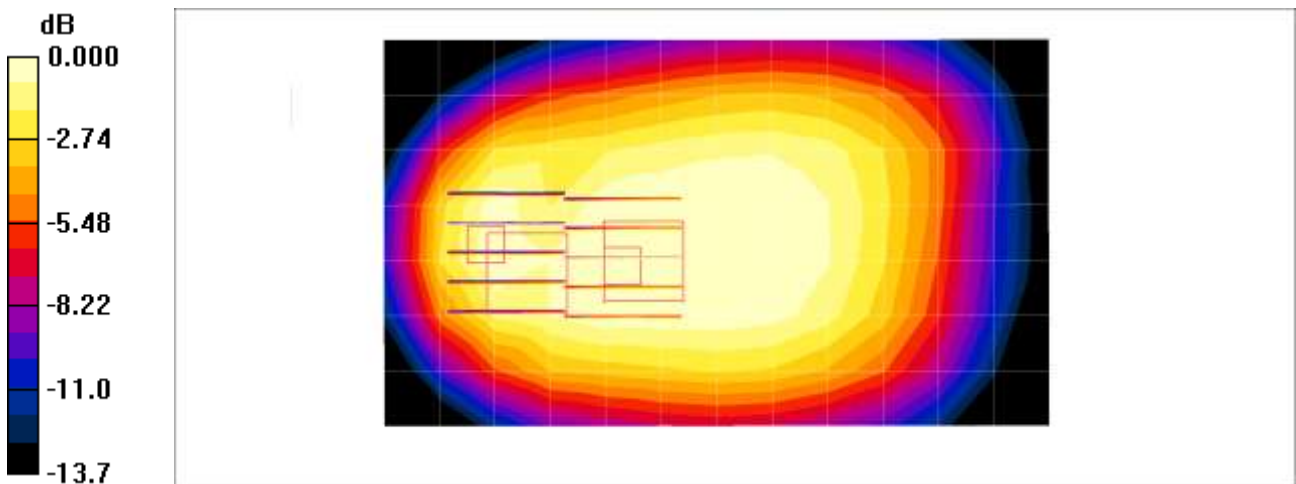

0 dB = 0.618mW/g

Test Laboratory:	HCT CO., LTD
EUT Type:	GSM/WCDMA/LTE Phone with Bluetooth, WLAN, NFC
Liquid Temperature:	21.5°C
Ambient Temperature:	21.7°C
Test Date:	02/11/2016
Plot No.:	18

DUT: LG-H850; Type: Bar

Communication System: WCDMA IV; Frequency: 1732.4 MHz; Duty Cycle: 1:1
 Medium parameters used (interpolated): $f = 1732.4$ MHz; $\sigma = 1.44$ mho/m; $\epsilon_r = 53.6$; $\rho = 1000$ kg/m³
 Phantom section: Center Section

DASY4 Configuration:

- Probe: EX3DV4 - SN3968; ConvF(7.87, 7.87, 7.87); Calibrated: 2015-06-18
- Sensor-Surface: 2mm (Mechanical Surface Detection)
- Electronics: DAE4 Sn1225; Calibrated: 2015-03-18
- Phantom: Triple Flat Phantom
- Measurement SW: DASY4, V4.7 Build 80
- Postprocessing SW: SEMCAD, V1.8 Build 186

WCDMA1700 Body Rear 1412ch/Area Scan (13x8x1): Measurement grid: dx=15mm, dy=15mm

Maximum value of SAR (measured) = 0.712 mW/g

WCDMA1700 Body Rear 1412ch/Zoom Scan (5x5x7)/Cube 0: Measurement grid: dx=8mm, dy=8mm, dz=5mm

Reference Value = 8.54 V/m; Power Drift = -0.012 dB

Peak SAR (extrapolated) = 1.13 W/kg

SAR(1 g) = 0.640 mW/g; SAR(10 g) = 0.344 mW/g

Maximum value of SAR (measured) = 0.918 mW/g

WCDMA1700 Body Rear 1412ch/Zoom Scan (5x5x7)/Cube 1: Measurement grid: dx=8mm, dy=8mm, dz=5mm

Reference Value = 8.54 V/m; Power Drift = -0.012 dB

Peak SAR (extrapolated) = 1.05 W/kg

SAR(1 g) = 0.576 mW/g; SAR(10 g) = 0.353 mW/g

Maximum value of SAR (measured) = 0.819 mW/g

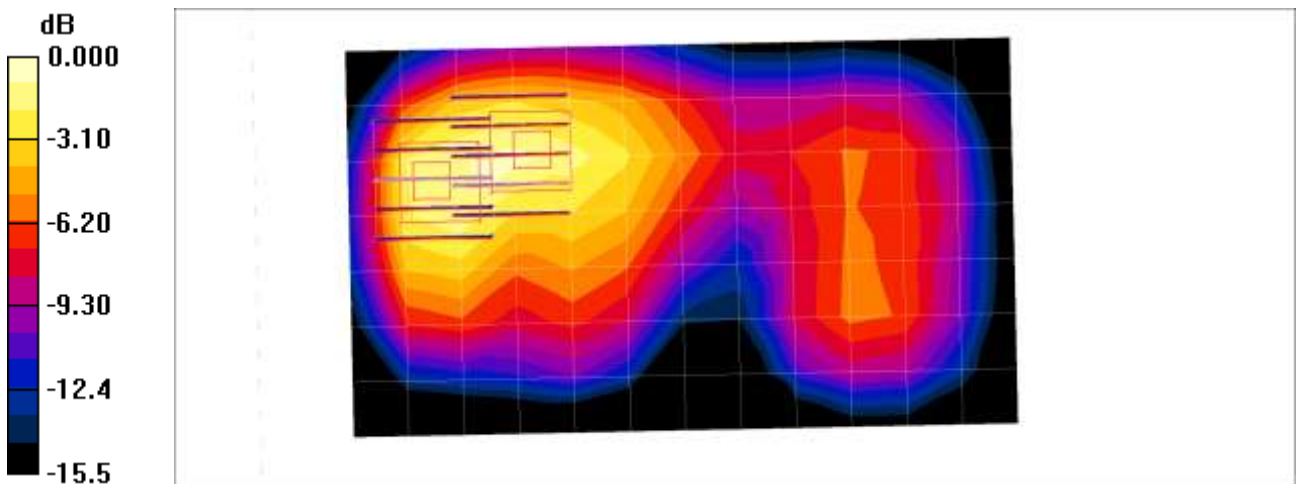

0 dB = 0.819mW/g

Test Laboratory: HCT CO., LTD
 EUT Type: GSM/WCDMA/LTE Phone with Bluetooth, WLAN, NFC
 Liquid Temperature: 19.5°C
 Ambient Temperature: 19.7°C
 Test Date: 02/04/2016
 Plot No.: 19

DUT: LG-H850; Type: Bar

Communication System: WCDMA1900; Frequency: 1880 MHz; Duty Cycle: 1:1
 Medium parameters used: $f = 1880 \text{ MHz}$; $\sigma = 1.54 \text{ mho/m}$; $\epsilon_r = 54$; $\rho = 1000 \text{ kg/m}^3$
 Phantom section: Center Section

DASY4 Configuration:

- Probe: EX3DV4 - SN3968; ConvF(7.6, 7.6, 7.6); Calibrated: 2015-06-18
- Sensor-Surface: 2mm (Mechanical Surface Detection)
- Electronics: DAE4 Sn1225; Calibrated: 2015-03-18
- Phantom: Triple Flat Phantom
- Measurement SW: DASY4, V4.7 Build 80
- Postprocessing SW: SEMCAD, V1.8 Build 186

WCDMA1900 Body Rear 9400ch/Area Scan (13x8x1): Measurement grid: $dx=15\text{mm}$, $dy=15\text{mm}$
 Maximum value of SAR (measured) = 0.611 mW/g

WCDMA1900 Body Rear 9400ch/Zoom Scan (5x5x7)/Cube 0: Measurement grid: $dx=8\text{mm}$, $dy=8\text{mm}$, $dz=5\text{mm}$

Reference Value = 7.39 V/m; Power Drift = -0.044 dB

Peak SAR (extrapolated) = 0.945 W/kg

SAR(1 g) = 0.525 mW/g; SAR(10 g) = 0.276 mW/g

Maximum value of SAR (measured) = 0.743 mW/g

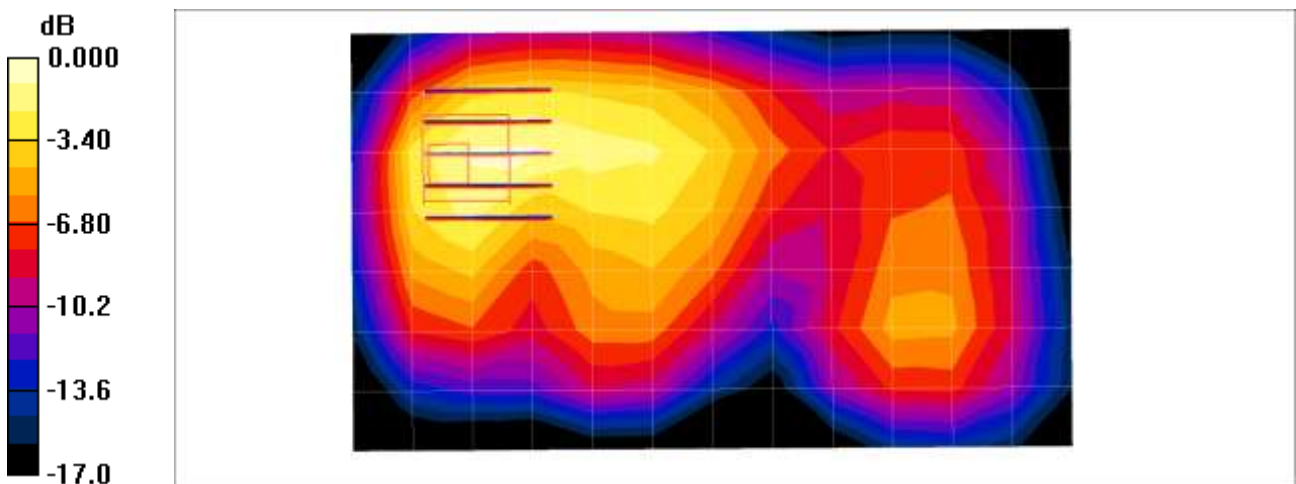

0 dB = 0.743mW/g

Test Laboratory: HCT CO., LTD
 EUT Type: GSM/WCDMA/LTE Phone with Bluetooth, WLAN, NFC
 Liquid Temperature: 19.5°C
 Ambient Temperature: 19.7°C
 Test Date: 02/04/2016
 Plot No.: 20

DUT: LG-H850; Type: Bar

Communication System: LTE Band 2; Frequency: 1880 MHz; Duty Cycle: 1:1
 Medium parameters used: $f = 1880 \text{ MHz}$; $\sigma = 1.54 \text{ mho/m}$; $\epsilon_r = 54$; $\rho = 1000 \text{ kg/m}^3$
 Phantom section: Center Section

DASY4 Configuration:

- Probe: EX3DV4 - SN3968; ConvF(7.6, 7.6, 7.6); Calibrated: 2015-06-18
- Sensor-Surface: 2mm (Mechanical Surface Detection)
- Electronics: DAE4 Sn1225; Calibrated: 2015-03-18
- Phantom: Triple Flat Phantom
- Measurement SW: DASY4, V4.7 Build 80
- Postprocessing SW: SEMCAD, V1.8 Build 186

LTE band2 Body Rear QPSK 20MHz 1RB 99offset 18900ch/Area Scan (13x8x1): Measurement grid:
 $dx=15\text{mm}$, $dy=15\text{mm}$
 Maximum value of SAR (measured) = 0.681 mW/g

LTE band2 Body Rear QPSK 20MHz 1RB 99offset 18900ch/Zoom Scan (5x5x7)/Cube 0: Measurement grid:
 $dx=8\text{mm}$, $dy=8\text{mm}$, $dz=5\text{mm}$
 Reference Value = 7.06 V/m; Power Drift = -0.102 dB
 Peak SAR (extrapolated) = 1.05 W/kg
SAR(1 g) = 0.585 mW/g; SAR(10 g) = 0.305 mW/g
 Maximum value of SAR (measured) = 0.759 mW/g

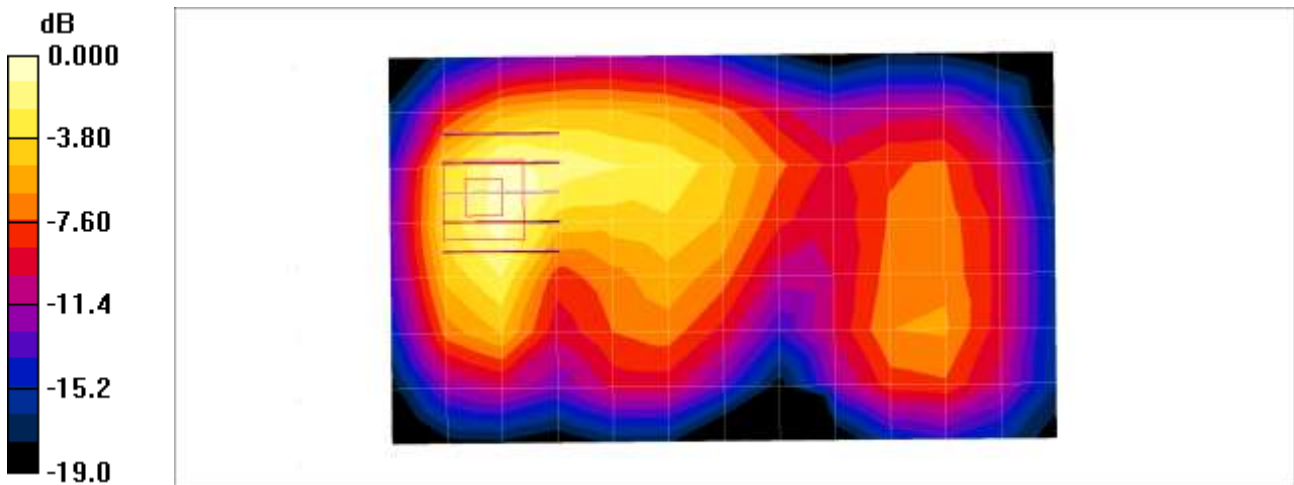

0 dB = 0.759mW/g

Test Laboratory: HCT CO., LTD
 EUT Type: GSM/WCDMA/LTE Phone with Bluetooth, WLAN, NFC
 Liquid Temperature: 21.5°C
 Ambient Temperature: 21.7°C
 Test Date: 02/11/2016
 Plot No.: 21

DUT: LG-H850; Type: Bar

Communication System: LTE Band 4; Frequency: 1732.5 MHz; Duty Cycle: 1:1
 Medium parameters used (interpolated): $f = 1732.5$ MHz; $\sigma = 1.44$ mho/m; $\epsilon_r = 53.6$; $\rho = 1000$ kg/m³
 Phantom section: Center Section

DASY4 Configuration:

- Probe: EX3DV4 - SN3968; ConvF(7.87, 7.87, 7.87); Calibrated: 2015-06-18
- Sensor-Surface: 2mm (Mechanical Surface Detection)
- Electronics: DAE4 Sn1225; Calibrated: 2015-03-18
- Phantom: Triple Flat Phantom
- Measurement SW: DASY4, V4.7 Build 80
- Postprocessing SW: SEMCAD, V1.8 Build 186

LTE band4 Body Rear QPSK 20MHz 1RB 49offset 20175ch/Area Scan (13x8x1): Measurement grid: dx=15mm, dy=15mm

Maximum value of SAR (measured) = 0.667 mW/g

LTE band4 Body Rear QPSK 20MHz 1RB 49offset 20175ch/Zoom Scan (5x5x7)/Cube 0: Measurement grid: dx=8mm, dy=8mm, dz=5mm

Reference Value = 7.41 V/m; Power Drift = -0.085 dB

Peak SAR (extrapolated) = 0.952 W/kg

SAR(1 g) = 0.533 mW/g; SAR(10 g) = 0.289 mW/g

Maximum value of SAR (measured) = 0.744 mW/g

LTE band4 Body Rear QPSK 20MHz 1RB 49offset 20175ch/Zoom Scan (5x5x7)/Cube 1: Measurement grid: dx=8mm, dy=8mm, dz=5mm

Reference Value = 7.41 V/m; Power Drift = -0.085 dB

Peak SAR (extrapolated) = 0.710 W/kg

SAR(1 g) = 0.483 mW/g; SAR(10 g) = 0.304 mW/g

Maximum value of SAR (measured) = 0.598 mW/g

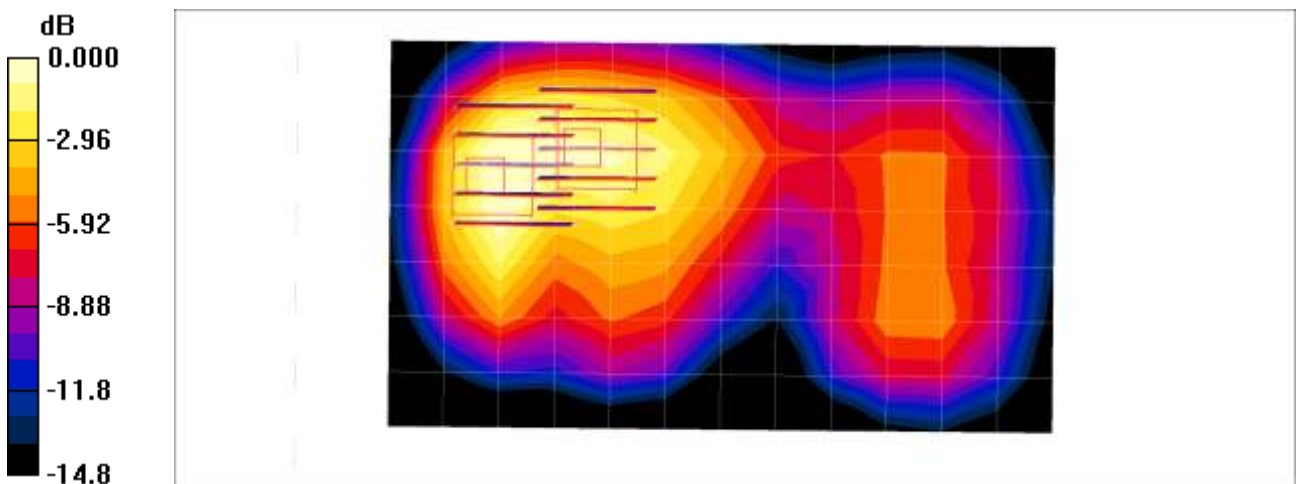

0 dB = 0.598mW/g

Test Laboratory: HCT CO., LTD
 EUT Type: GSM/WCDMA/LTE Phone with Bluetooth, WLAN, NFC
 Liquid Temperature: 20.6°C
 Ambient Temperature: 20.8°C
 Test Date: 02/15/2016
 Plot No.: 22

DUT: LG-H850; Type: Bar

Communication System: LTE Band 5; Frequency: 836.5 MHz; Duty Cycle: 1:1
 Medium parameters used (interpolated): $f = 836.5 \text{ MHz}$; $\sigma = 0.981 \text{ mho/m}$; $\epsilon_r = 53.8$; $\rho = 1000 \text{ kg/m}^3$
 Phantom section: Center Section

DASY4 Configuration:

- Probe: EX3DV4 - SN3968; ConvF(9.55, 9.55, 9.55); Calibrated: 2015-06-18
- Sensor-Surface: 2mm (Mechanical Surface Detection)
- Electronics: DAE4 Sn1225; Calibrated: 2015-03-18
- Phantom: Triple Flat Phantom
- Measurement SW: DASY4, V4.7 Build 80
- Postprocessing SW: SEMCAD, V1.8 Build 186

LTE Band 5 Body Rear QPSK 10MHz 1RB 49offset 20525ch/Area Scan (13x8x1): Measurement grid: $dx=15\text{mm}$, $dy=15\text{mm}$

Maximum value of SAR (measured) = 0.704 mW/g

LTE Band 5 Body Rear QPSK 10MHz 1RB 49offset 20525ch/Zoom Scan (5x5x7)/Cube 0: Measurement grid: $dx=8\text{mm}$, $dy=8\text{mm}$, $dz=5\text{mm}$

Reference Value = 24.2 V/m; Power Drift = -0.006 dB

Peak SAR (extrapolated) = 0.783 W/kg

SAR(1 g) = 0.607 mW/g; SAR(10 g) = 0.456 mW/g

Maximum value of SAR (measured) = 0.697 mW/g

LTE Band 5 Body Rear QPSK 10MHz 1RB 49offset 20525ch/Zoom Scan (5x5x7)/Cube 1: Measurement grid: $dx=8\text{mm}$, $dy=8\text{mm}$, $dz=5\text{mm}$

Reference Value = 24.2 V/m; Power Drift = -0.006 dB

Peak SAR (extrapolated) = 0.786 W/kg

SAR(1 g) = 0.467 mW/g; SAR(10 g) = 0.291 mW/g

Maximum value of SAR (measured) = 0.615 mW/g

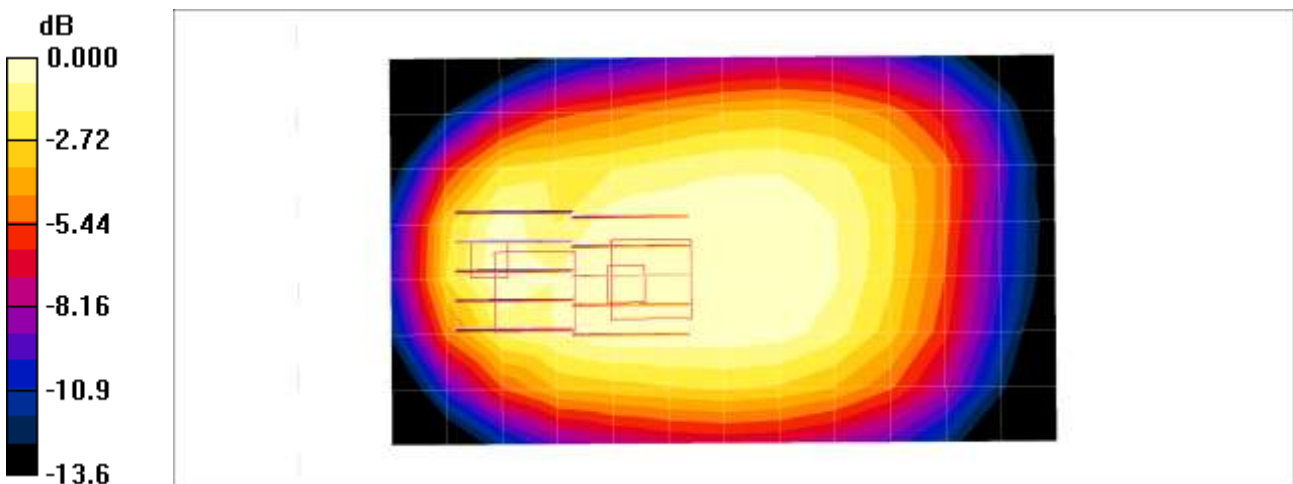

0 dB = 0.615mW/g

Test Laboratory: HCT CO., LTD
 EUT Type: GSM/WCDMA/LTE Phone with Bluetooth, WLAN, NFC
 Liquid Temperature: 19.9°C
 Ambient Temperature: 20.1°C
 Test Date: 02/02/2016
 Plot No.: 23

DUT: LG-H850; Type: Bar

Communication System: LTE Band 7; Frequency: 2535 MHz;Duty Cycle: 1:1
 Medium parameters used (interpolated): $f = 2535 \text{ MHz}$; $\sigma = 2.07 \text{ mho/m}$; $\epsilon_r = 52.4$; $\rho = 1000 \text{ kg/m}^3$
 Phantom section: Center Section

DASY4 Configuration:

- Probe: EX3DV4 - SN3968; ConvF(7.1, 7.1, 7.1); Calibrated: 2015-06-18
- Sensor-Surface: 2mm (Mechanical Surface Detection)
- Electronics: DAE4 Sn1225; Calibrated: 2015-03-18
- Phantom: Triple Flat Phantom
- Measurement SW: DASY4, V4.7 Build 80
- Postprocessing SW: SEMCAD, V1.8 Build 186

LTE band7 Body Rear QPSK 20MHz 1RB 0offset 21100ch/Area Scan (15x9x1): Measurement grid:
 $dx=12\text{mm}$, $dy=12\text{mm}$
 Maximum value of SAR (measured) = 1.64 mW/g

LTE band7 Body Rear QPSK 20MHz 1RB 0offset 21100ch/Zoom Scan (7x7x7)/Cube 0: Measurement grid: $dx=5\text{mm}$, $dy=5\text{mm}$, $dz=5\text{mm}$
 Reference Value = 5.65 V/m; Power Drift = 0.178 dB
 Peak SAR (extrapolated) = 2.68 W/kg
SAR(1 g) = 1.18 mW/g; SAR(10 g) = 0.474 mW/g
 Maximum value of SAR (measured) = 1.87 mW/g

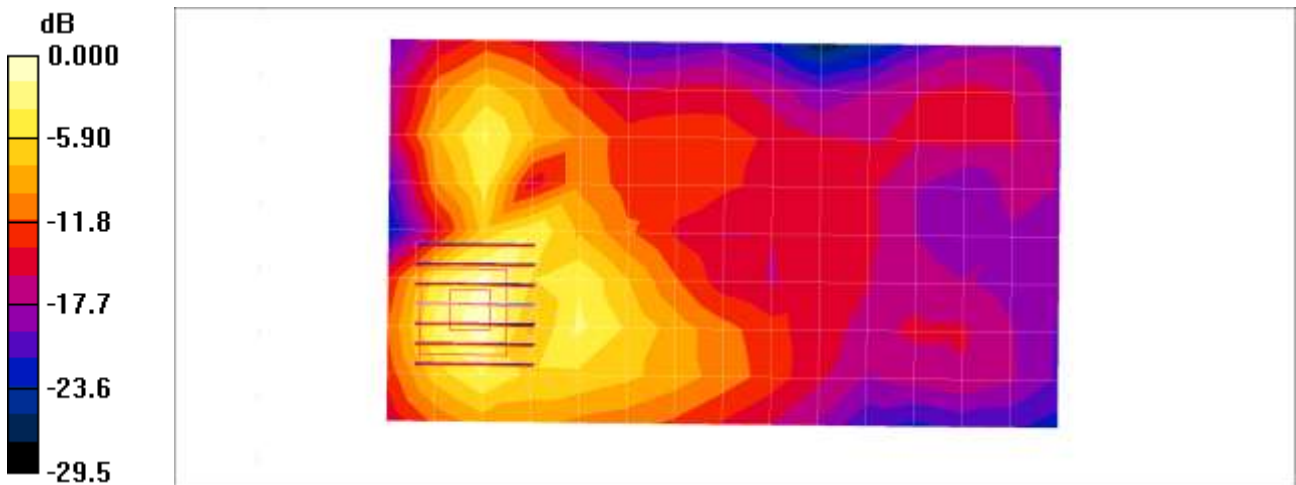

0 dB = 1.87mW/g

Test Laboratory: HCT CO., LTD
 EUT Type: GSM/WCDMA/LTE Phone with Bluetooth, WLAN, NFC
 Liquid Temperature: 20.7°C
 Ambient Temperature: 20.9°C
 Test Date: 02/14/2016
 Plot No.: 24

DUT: LG-H850; Type: Bar

Communication System: LTE band 12; Frequency: 707.5 MHz; Duty Cycle: 1:1
 Medium parameters used (interpolated): $f = 707.5 \text{ MHz}$; $\sigma = 0.952 \text{ mho/m}$; $\epsilon_r = 55.2$; $\rho = 1000 \text{ kg/m}^3$
 Phantom section: Center Section

DASY4 Configuration:

- Probe: EX3DV4 - SN3968; ConvF(9.49, 9.49, 9.49); Calibrated: 2015-06-18
- Sensor-Surface: 2mm (Mechanical Surface Detection)
- Electronics: DAE4 Sn1225; Calibrated: 2015-03-18
- Phantom: Triple Flat Phantom
- Measurement SW: DASY4, V4.7 Build 80
- Postprocessing SW: SEMCAD, V1.8 Build 186

LTE Band 12 Body Rear QPSK 10MHz 1RB 49offset 23095ch/Area Scan (13x8x1): Measurement grid:
 $dx=15\text{mm}$, $dy=15\text{mm}$
 Maximum value of SAR (measured) = 0.357 mW/g

LTE Band 12 Body Rear QPSK 10MHz 1RB 49offset 23095ch/Zoom Scan (5x5x7)/Cube 0: Measurement grid:
 $dx=8\text{mm}$, $dy=8\text{mm}$, $dz=5\text{mm}$
 Reference Value = 14.1 V/m; Power Drift = -0.123 dB
 Peak SAR (extrapolated) = 0.411 W/kg
SAR(1 g) = 0.309 mW/g; SAR(10 g) = 0.228 mW/g
 Maximum value of SAR (measured) = 0.363 mW/g

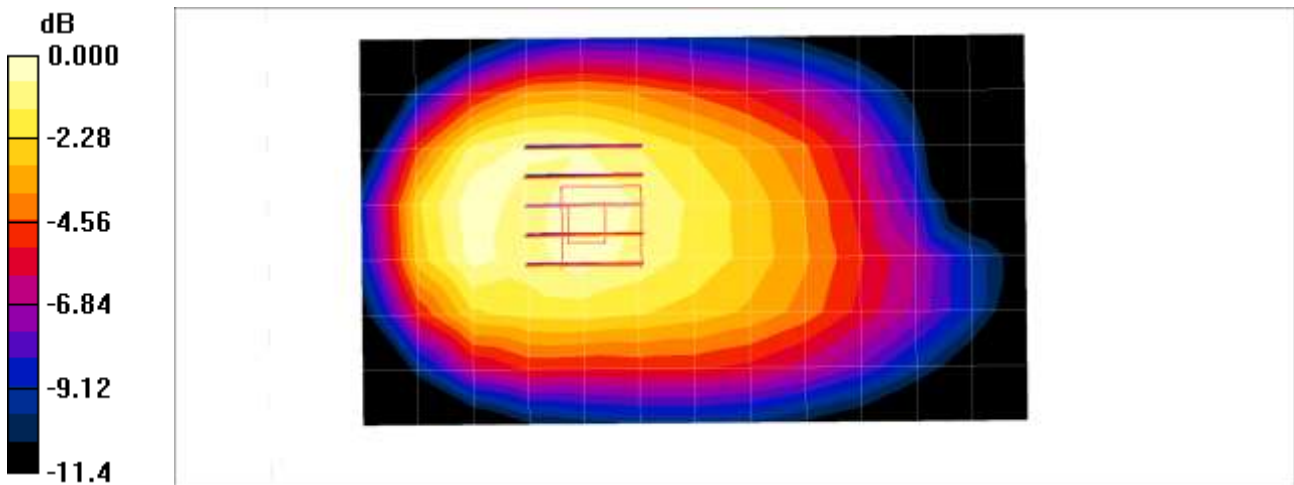

0 dB = 0.363mW/g

Test Laboratory: HCT CO., LTD
EUT Type: GSM/WCDMA/LTE Phone with Bluetooth, WLAN, NFC
Liquid Temperature: 21.3°C
Ambient Temperature: 21.5°C
Test Date: 02/24/2016
Plot No.: 25

DUT: LG-H850; Type: Bar

Communication System: 2450MHz FCC; Frequency: 2437 MHz;Duty Cycle: 1:1
Medium parameters used (interpolated): $f = 2437$ MHz; $\sigma = 1.97$ mho/m; $\epsilon_r = 53$; $\rho = 1000$ kg/m³
Phantom section: Center Section

DASY4 Configuration:

- Probe: EX3DV4 - SN3968; ConvF(7.25, 7.25, 7.25); Calibrated: 2015-06-18
- Sensor-Surface: 2mm (Mechanical Surface Detection)
- Electronics: DAE4 Sn1225; Calibrated: 2015-03-18
- Phantom: Triple Flat Phantom
- Measurement SW: DASY4, V4.7 Build 80
- Postprocessing SW: SEMCAD, V1.8 Build 186

802.11b Body Rear 1Mbps 6ch/Area Scan (15x10x1): Measurement grid: dx=12mm, dy=12mm
Maximum value of SAR (measured) = 0.128 mW/g

802.11b Body Rear 1Mbps 6ch/Zoom Scan (7x7x7)/Cube 0: Measurement grid: dx=5mm, dy=5mm, dz=5mm

Reference Value = 3.11 V/m; Power Drift = 0.165 dB

Peak SAR (extrapolated) = 0.177 W/kg

SAR(1 g) = 0.091 mW/g; SAR(10 g) = 0.046 mW/g

Maximum value of SAR (measured) = 0.130 mW/g

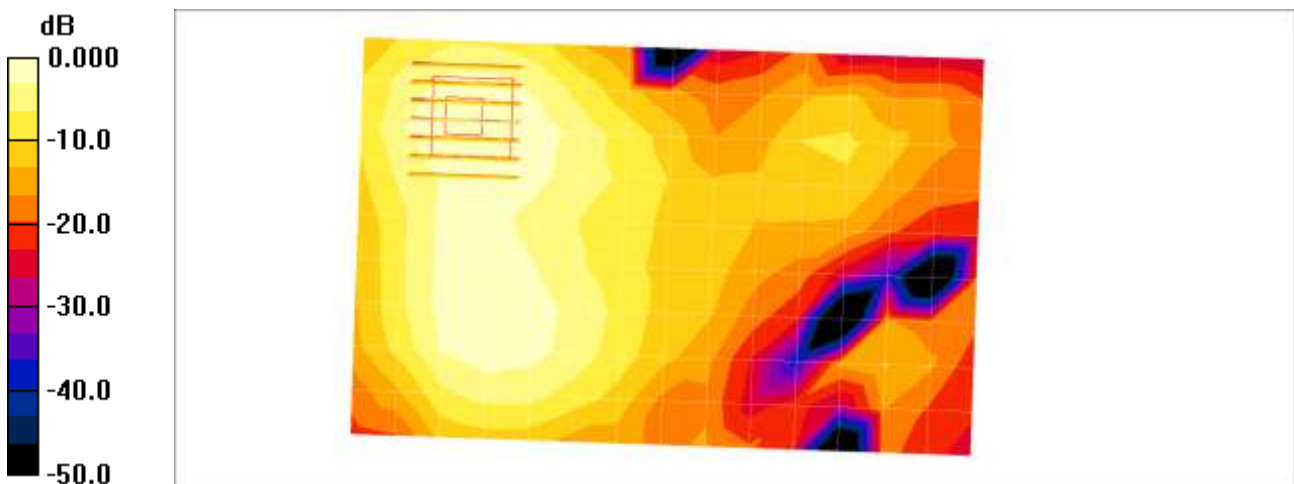

0 dB = 0.130mW/g

Test Laboratory: HCT CO., LTD
 EUT Type: GSM/WCDMA/LTE Phone with Bluetooth, WLAN, NFC
 Liquid Temperature: 21.5°C
 Ambient Temperature: 21.7°C
 Test Date: 02/23/2016
 Plot No.: 26

DUT: LG-H850; Type: bar

Communication System: WIFI 5GHz; Frequency: 5825 MHz;Duty Cycle: 1:1
 Medium parameters used (interpolated): $f = 5825$ MHz; $\sigma = 6.17$ mho/m; $\epsilon_r = 46.9$; $\rho = 1000$ kg/m³
 Phantom section: Center Section

DASY4 Configuration:

- Probe: EX3DV4 - SN3797; ConvF(3.84, 3.84, 3.84); Calibrated: 2015-11-24
- Sensor-Surface: 1.4mm (Mechanical Surface Detection)
- Electronics: DAE4 Sn648; Calibrated: 2015-04-28
- Phantom: Triple Flat Phantom
- Measurement SW: DASY4, V4.7 Build 80
- Postprocessing SW: SEMCAD, V1.8 Build 186

802.11a Body Rear 6Mbps 165ch/Area Scan (11x18x1): Measurement grid: dx=10mm, dy=10mm
 Maximum value of SAR (measured) = 0.141 mW/g

802.11a Body Rear 6Mbps 165ch/Zoom Scan (7x7x7)/Cube 0: Measurement grid: dx=4mm, dy=4mm, dz=1.4mm

Reference Value = 1.27 V/m; Power Drift = 0.190 dB

Peak SAR (extrapolated) = 0.280 W/kg

SAR(1 g) = 0.069 mW/g; SAR(10 g) = 0.019 mW/g

Maximum value of SAR (measured) = 0.172 mW/g

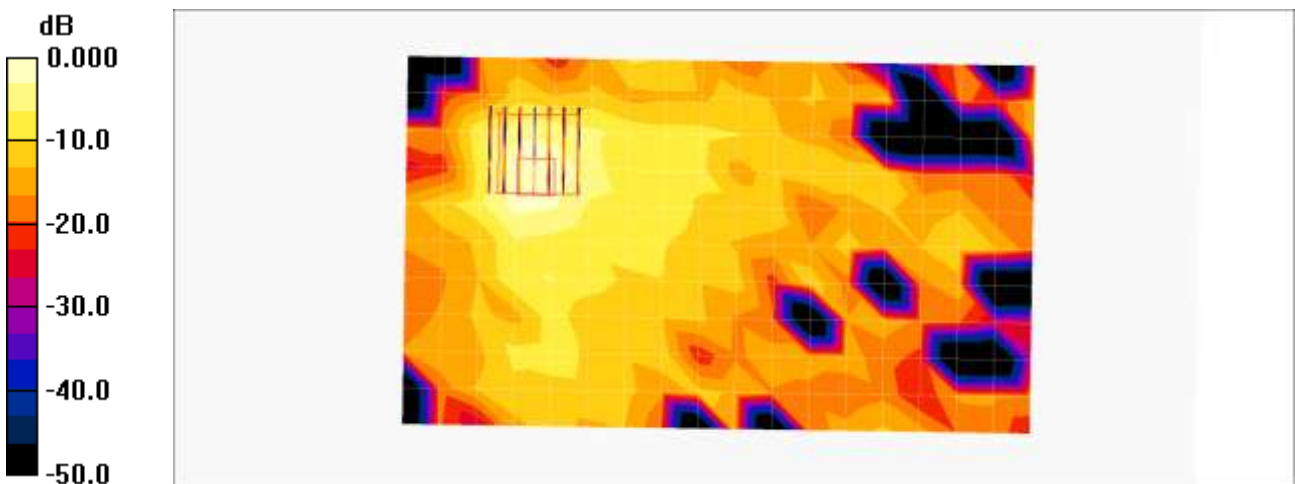

0 dB = 0.172mW/g

Test Laboratory: HCT CO., LTD
EUT Type: GSM/WCDMA/LTE Phone with Bluetooth, WLAN, NFC
Liquid Temperature: 19.5°C
Ambient Temperature: 19.7°C
Test Date: 02/04/2016
Plot No.: 27

DUT: LG-H850; Type: Bar

Communication System: GSM 1900; Frequency: 1880 MHz; Duty Cycle: 1:2.77
Medium parameters used: $f = 1880$ MHz; $\sigma = 1.54$ mho/m; $\epsilon_r = 54$; $\rho = 1000$ kg/m³
Phantom section: Center Section

DASY4 Configuration:

- Probe: EX3DV4 - SN3968; ConvF(7.6, 7.6, 7.6); Calibrated: 2015-06-18
- Sensor-Surface: 2mm (Mechanical Surface Detection)
- Electronics: DAE4 Sn1225; Calibrated: 2015-03-18
- Phantom: Triple Flat Phantom
- Measurement SW: DASY4, V4.7 Build 80
- Postprocessing SW: SEMCAD, V1.8 Build 186

GSM1900 Body Bottom 3Tx 661ch/Area Scan (6x9x1): Measurement grid: dx=15mm, dy=15mm
Maximum value of SAR (measured) = 0.485 mW/g

GSM1900 Body Bottom 3Tx 661ch/Zoom Scan (5x5x7)/Cube 0: Measurement grid: dx=8mm, dy=8mm, dz=5mm

Reference Value = 18.9 V/m; Power Drift = -0.012 dB

Peak SAR (extrapolated) = 0.674 W/kg

SAR(1 g) = 0.412 mW/g; SAR(10 g) = 0.230 mW/g

Maximum value of SAR (measured) = 0.553 mW/g

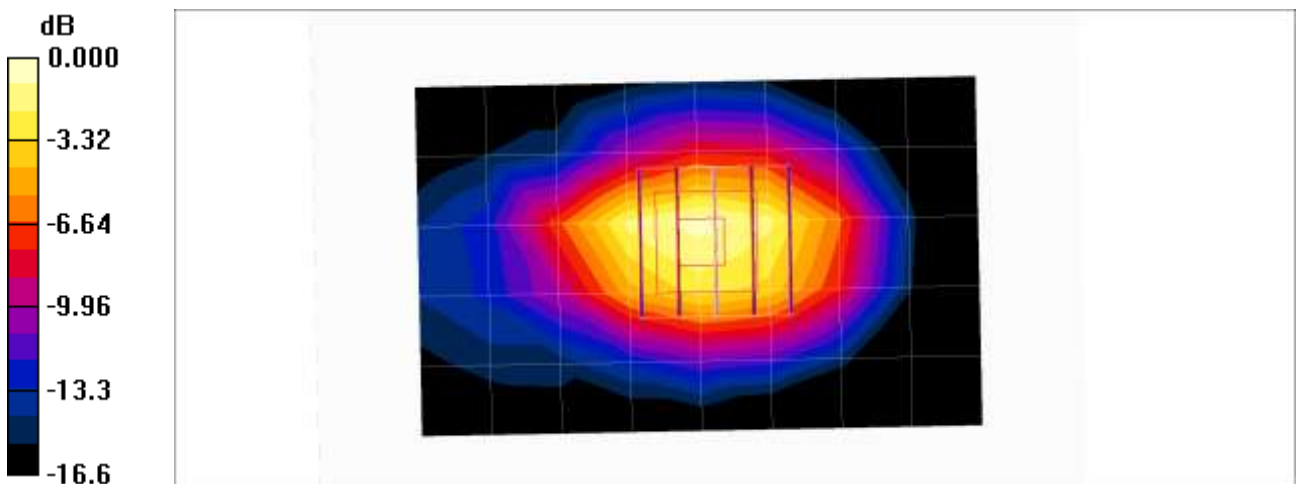

0 dB = 0.553mW/g

Test Laboratory: HCT CO., LTD
 EUT Type: GSM/WCDMA/LTE Phone with Bluetooth, WLAN, NFC
 Liquid Temperature: 21.5°C
 Ambient Temperature: 21.7°C
 Test Date: 02/11/2016
 Plot No.: 28

DUT: LG-H850; Type: Bar

Communication System: WCDMA IV; Frequency: 1712.4 MHz; Duty Cycle: 1:1
 Medium parameters used (interpolated): $f = 1712.4$ MHz; $\sigma = 1.42$ mho/m; $\epsilon_r = 53.7$; $\rho = 1000$ kg/m³
 Phantom section: Center Section

DASY4 Configuration:

- Probe: EX3DV4 - SN3968; ConvF(7.87, 7.87, 7.87); Calibrated: 2015-06-18
- Sensor-Surface: 2mm (Mechanical Surface Detection)
- Electronics: DAE4 Sn1225; Calibrated: 2015-03-18
- Phantom: Triple Flat Phantom
- Measurement SW: DASY4, V4.7 Build 80
- Postprocessing SW: SEMCAD, V1.8 Build 186

WCDMA1700 Body Bottom 1312ch/Area Scan (6x9x1): Measurement grid: dx=15mm, dy=15mm
 Maximum value of SAR (measured) = 0.944 mW/g

WCDMA1700 Body Bottom 1312ch/Zoom Scan (5x5x7)/Cube 0: Measurement grid: dx=8mm, dy=8mm, dz=5mm

Reference Value = 27.1 V/m; Power Drift = 0.031 dB

Peak SAR (extrapolated) = 1.34 W/kg

SAR(1 g) = 0.820 mW/g; SAR(10 g) = 0.461 mW/g

Maximum value of SAR (measured) = 1.10 mW/g

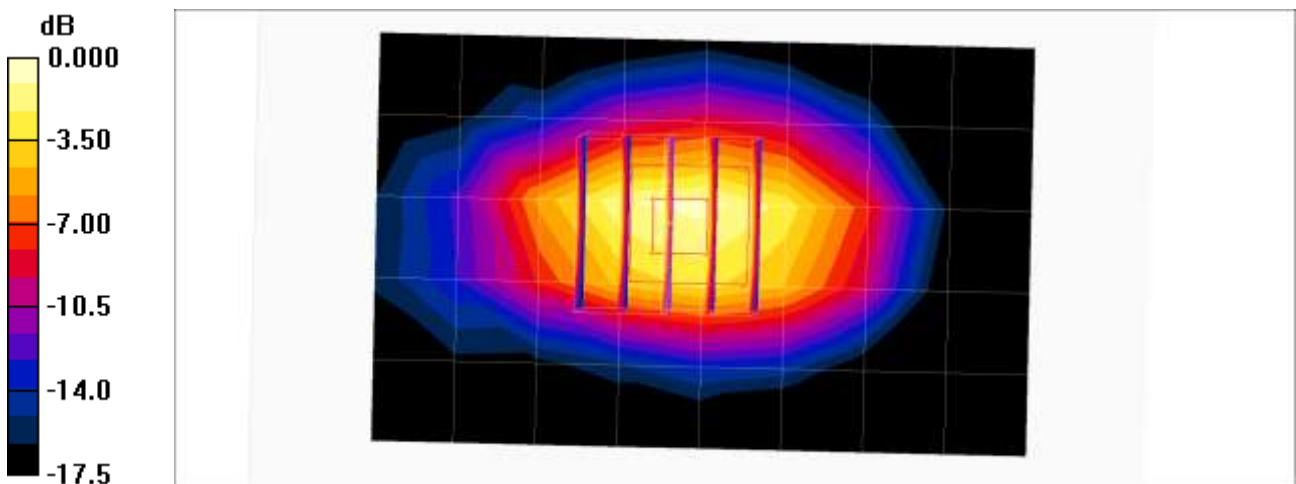

0 dB = 1.10mW/g

Test Laboratory: HCT CO., LTD
 EUT Type: GSM/WCDMA/LTE Phone with Bluetooth, WLAN, NFC
 Liquid Temperature: 21.5°C
 Ambient Temperature: 21.7°C
 Test Date: 02/11/2016
 Plot No.: 29

DUT: LG-H850; Type: Bar

Communication System: LTE Band 4; Frequency: 1732.5 MHz;Duty Cycle: 1:1
 Medium parameters used (interpolated): $f = 1732.5$ MHz; $\sigma = 1.44$ mho/m; $\epsilon_r = 53.6$; $\rho = 1000$ kg/m³
 Phantom section: Center Section

DASY4 Configuration:

- Probe: EX3DV4 - SN3968; ConvF(7.87, 7.87, 7.87); Calibrated: 2015-06-18
- Sensor-Surface: 2mm (Mechanical Surface Detection)
- Electronics: DAE4 Sn1225; Calibrated: 2015-03-18
- Phantom: Triple Flat Phantom
- Measurement SW: DASY4, V4.7 Build 80
- Postprocessing SW: SEMCAD, V1.8 Build 186

LTE band4 Body Bottom QPSK 20MHz 1RB 49offset 20175ch/Area Scan (6x9x1): Measurement grid:
 dx=15mm, dy=15mm
 Maximum value of SAR (measured) = 0.780 mW/g

LTE band4 Body Bottom QPSK 20MHz 1RB 49offset 20175ch/Zoom Scan (5x5x7)/Cube 0: Measurement grid: dx=8mm, dy=8mm, dz=5mm
 Reference Value = 24.5 V/m; Power Drift = 0.000 dB
 Peak SAR (extrapolated) = 1.11 W/kg
SAR(1 g) = 0.688 mW/g; SAR(10 g) = 0.389 mW/g
 Maximum value of SAR (measured) = 0.923 mW/g

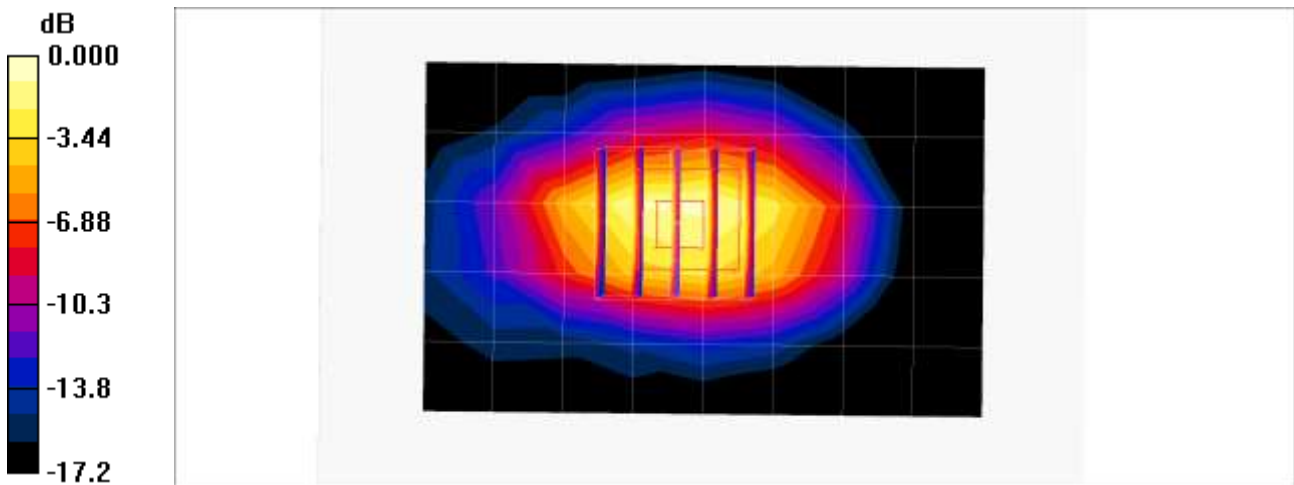

0 dB = 0.923mW/g

Test Laboratory: HCT CO., LTD
 EUT Type: GSM/WCDMA/LTE Phone with Bluetooth, WLAN, NFC
 Liquid Temperature: 21.5°C
 Ambient Temperature: 21.7°C
 Test Date: 02/23/2016
 Plot No.: 30

DUT: LG-H850; Type: bar

Communication System: WIFI 5GHz; Frequency: 5825 MHz;Duty Cycle: 1:1
 Medium parameters used (interpolated): $f = 5825 \text{ MHz}$; $\sigma = 6.17 \text{ mho/m}$; $\epsilon_r = 46.9$; $\rho = 1000 \text{ kg/m}^3$
 Phantom section: Center Section

DASY4 Configuration:

- Probe: EX3DV4 - SN3797; ConvF(3.84, 3.84, 3.84); Calibrated: 2015-11-24
- Sensor-Surface: 1.4mm (Mechanical Surface Detection)
- Electronics: DAE4 Sn648; Calibrated: 2015-04-28
- Phantom: Triple Flat Phantom
- Measurement SW: DASY4, V4.7 Build 80
- Postprocessing SW: SEMCAD, V1.8 Build 186

802.11a Body Front 6Mbps 165ch/Area Scan (11x18x1): Measurement grid: $dx=10\text{mm}$, $dy=10\text{mm}$
 Maximum value of SAR (measured) = 0.268 mW/g

802.11a Body Front 6Mbps 165ch/Zoom Scan (7x7x7)/Cube 0: Measurement grid: $dx=4\text{mm}$, $dy=4\text{mm}$, $dz=1.4\text{mm}$

Reference Value = 1.72 V/m; Power Drift = 0.150 dB

Peak SAR (extrapolated) = 0.444 W/kg

SAR(1 g) = 0.106 mW/g; SAR(10 g) = 0.038 mW/g

Maximum value of SAR (measured) = 0.264 mW/g

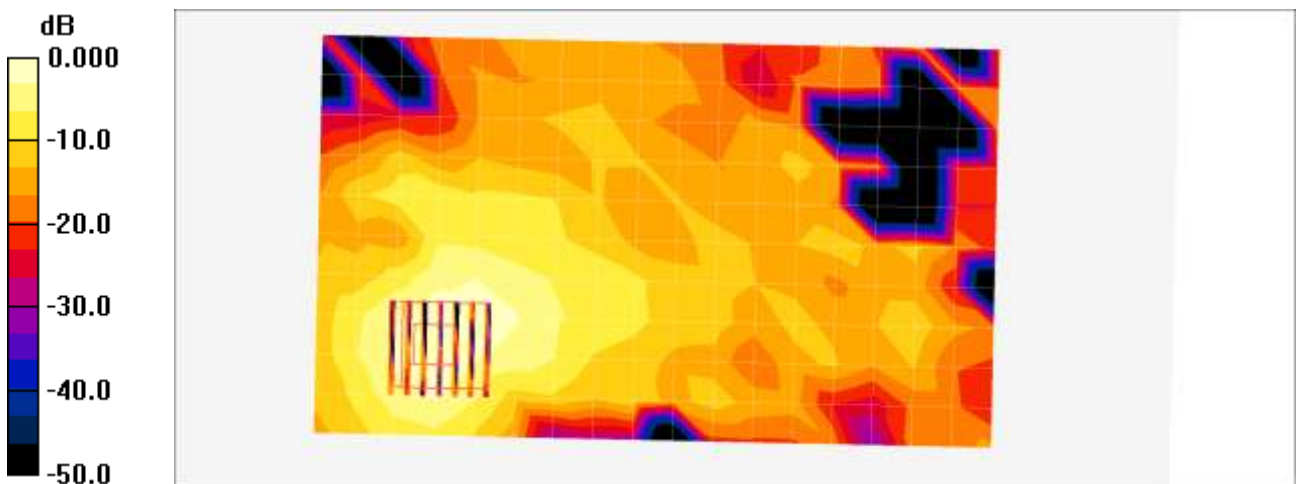

0 dB = 0.264mW/g

Test Laboratory: HCT CO., LTD
 EUT Type: GSM/WCDMA/LTE Phone with Bluetooth, WLAN, NFC
 Liquid Temperature: 21.5°C
 Ambient Temperature: 21.7°C
 Test Date: 02/11/2016
 Plot No.: 31

DUT: LG-H850; Type: Bar

Communication System: WCDMA IV; Frequency: 1712.4 MHz; Duty Cycle: 1:1
 Medium parameters used (interpolated): $f = 1712.4$ MHz; $\sigma = 1.42$ mho/m; $\epsilon_r = 53.7$; $\rho = 1000$ kg/m³
 Phantom section: Center Section

DASY4 Configuration:

- Probe: EX3DV4 - SN3968; ConvF(7.87, 7.87, 7.87); Calibrated: 2015-06-18
- Sensor-Surface: 2mm (Mechanical Surface Detection)
- Electronics: DAE4 Sn1225; Calibrated: 2015-03-18
- Phantom: Triple Flat Phantom
- Measurement SW: DASY4, V4.7 Build 80
- Postprocessing SW: SEMCAD, V1.8 Build 186

WCDMA1700 Body Bottom 1312ch/Area Scan (6x9x1): Measurement grid: dx=15mm, dy=15mm
 Maximum value of SAR (measured) = 0.951 mW/g

WCDMA1700 Body Bottom 1312ch/Zoom Scan (5x5x7)/Cube 0: Measurement grid: dx=8mm, dy=8mm, dz=5mm

Reference Value = 27.2 V/m; Power Drift = 0.014 dB

Peak SAR (extrapolated) = 1.34 W/kg

SAR(1 g) = 0.820 mW/g; SAR(10 g) = 0.461 mW/g

Maximum value of SAR (measured) = 1.10 mW/g

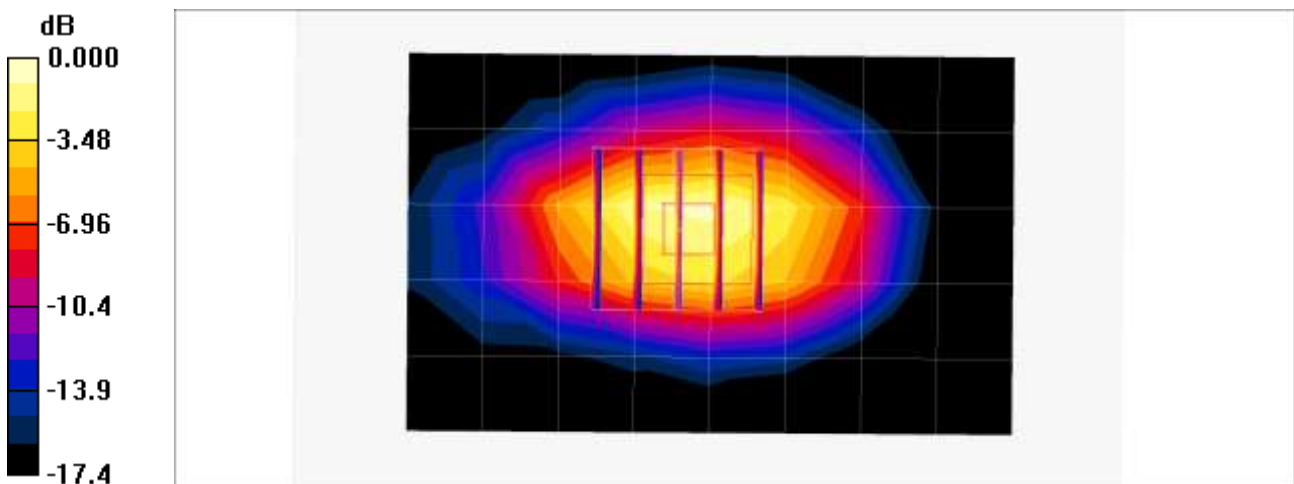

0 dB = 1.10mW/g

Test Laboratory: HCT CO., LTD
 EUT Type: GSM/WCDMA/LTE Phone with Bluetooth, WLAN, NFC
 Liquid Temperature: 19.9°C
 Ambient Temperature: 20.1°C
 Test Date: 02/02/2016
 Plot No.: 32

DUT: LG-H850; Type: Bar

Communication System: LTE Band 7; Frequency: 2535 MHz; Duty Cycle: 1:1
 Medium parameters used (interpolated): $f = 2535 \text{ MHz}$; $\sigma = 2.07 \text{ mho/m}$; $\epsilon_r = 52.4$; $\rho = 1000 \text{ kg/m}^3$
 Phantom section: Center Section

DASY4 Configuration:

- Probe: EX3DV4 - SN3968; ConvF(7.1, 7.1, 7.1); Calibrated: 2015-06-18
- Sensor-Surface: 2mm (Mechanical Surface Detection)
- Electronics: DAE4 Sn1225; Calibrated: 2015-03-18
- Phantom: Triple Flat Phantom
- Measurement SW: DASY4, V4.7 Build 71
- Postprocessing SW: SEMCAD, V1.8 Build 186

LTE band7 Body Rear QPSK 20MHz 1RB 0offset 21100ch/Area Scan (15x9x1): Measurement grid:
 $dx=12\text{mm}$, $dy=12\text{mm}$
 Maximum value of SAR (measured) = 1.53 mW/g

LTE band7 Body Rear QPSK 20MHz 1RB 0offset 21100ch/Zoom Scan (7x7x7)/Cube 0: Measurement
 grid: $dx=5\text{mm}$, $dy=5\text{mm}$, $dz=5\text{mm}$
 Reference Value = 6.00 V/m; Power Drift = -0.119 dB
 Peak SAR (extrapolated) = 2.65 W/kg
SAR(1 g) = 1.14 mW/g; SAR(10 g) = 0.462 mW/g
 Maximum value of SAR (measured) = 1.79 mW/g

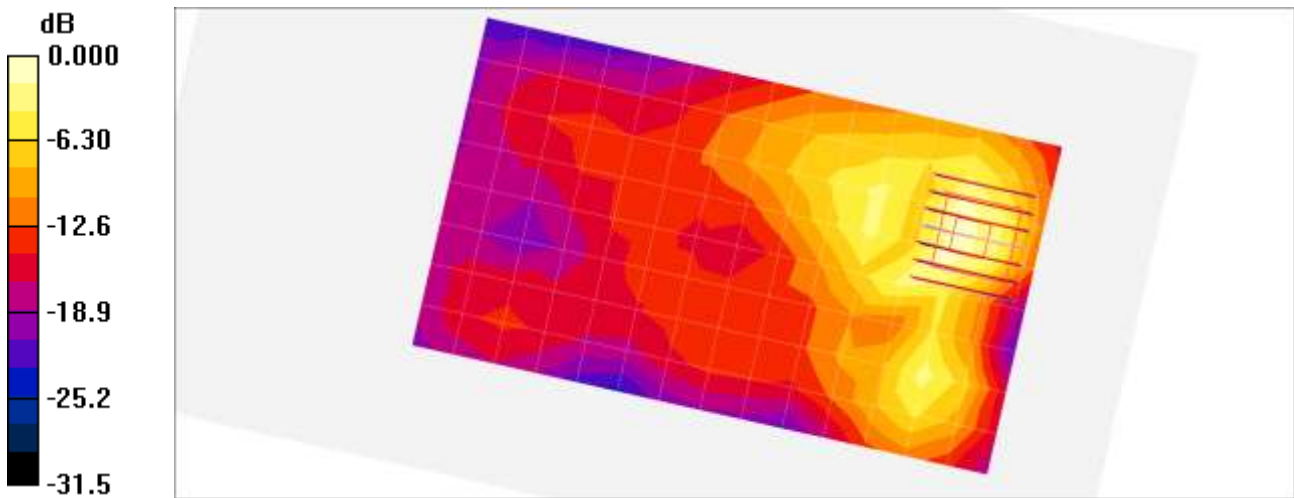

0 dB = 1.79mW/g

Test Laboratory: HCT CO., LTD
 EUT Type: GSM/WCDMA/LTE Phone with Bluetooth, WLAN, NFC
 Liquid Temperature: 21.6°C
 Ambient Temperature: 21.8°C
 Test Date: 02/18/2016
 Plot No.: 33

DUT: LG-H850; Type: bar

Communication System: WIFI 5GHz; Frequency: 5785 MHz;Duty Cycle: 1:1
 Medium parameters used (interpolated): $f = 5785 \text{ MHz}$; $\sigma = 5.22 \text{ mho/m}$; $\epsilon_r = 34.4$; $\rho = 1000 \text{ kg/m}^3$
 Phantom section: Right Section

DASY4 Configuration:

- Probe: EX3DV4 - SN3797; ConvF(4.2, 4.2, 4.2); Calibrated: 2015-11-24
- Sensor-Surface: 1.4mm (Mechanical Surface Detection)
- Electronics: DAE4 Sn648; Calibrated: 2015-04-28
- Phantom: SAM
- Measurement SW: DASY4, V4.7 Build 80
- Postprocessing SW: SEMCAD, V1.8 Build 186

802.11a Right Touch 6Mbps 157ch/Area Scan (10x18x1): Measurement grid: $dx=10\text{mm}$, $dy=10\text{mm}$
 Maximum value of SAR (measured) = 1.63 mW/g

802.11a Right Touch 6Mbps 157ch/Zoom Scan (7x7x7)/Cube 0: Measurement grid: $dx=4\text{mm}$, $dy=4\text{mm}$, $dz=1.4\text{mm}$
 Reference Value = 6.94 V/m; Power Drift = -0.120 dB
 Peak SAR (extrapolated) = 4.20 W/kg
SAR(1 g) = 0.836 mW/g; SAR(10 g) = 0.224 mW/g
 Maximum value of SAR (measured) = 2.40 mW/g

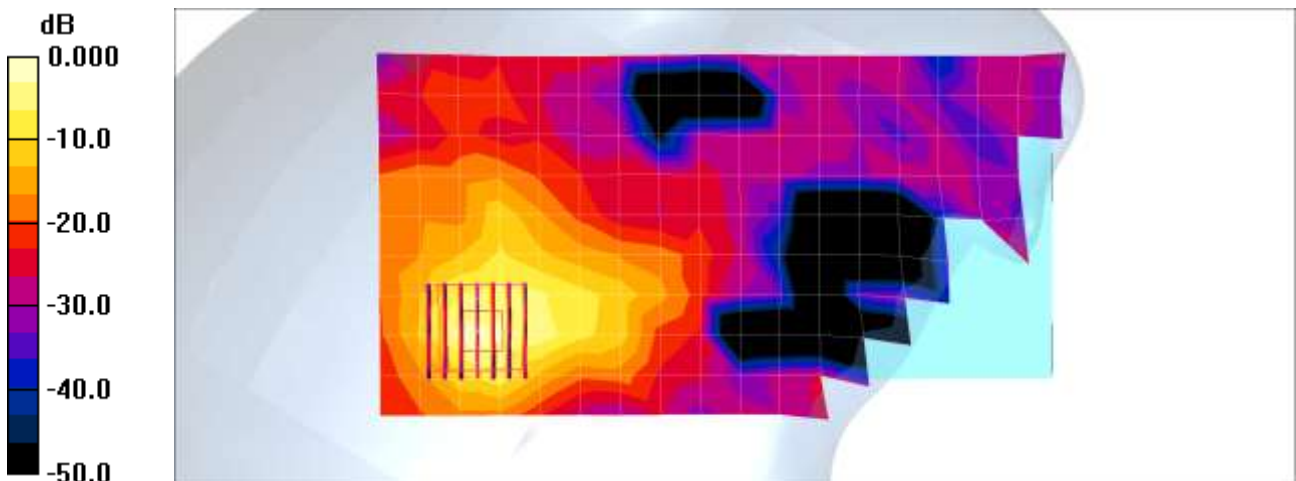

0 dB = 2.40mW/g

Test Laboratory: HCT CO., LTD
 EUT Type: GSM/WCDMA/LTE Phone with Bluetooth, WLAN, NFC
 Liquid Temperature: 21.6°C
 Ambient Temperature: 21.8°C
 Test Date: 02/18/2016
 Plot No.: 34

DUT: LG-H850; Type: bar

Communication System: WIFI 5GHz; Frequency: 5580 MHz;Duty Cycle: 1:1
 Medium parameters used (interpolated): $f = 5580$ MHz; $\sigma = 4.95$ mho/m; $\epsilon_r = 34.8$; $\rho = 1000$ kg/m³
 Phantom section: Right Section

DASY4 Configuration:

- Probe: EX3DV4 - SN3797; ConvF(4.21, 4.21, 4.21); Calibrated: 2015-11-24
- Sensor-Surface: 1.4mm (Mechanical Surface Detection)
- Electronics: DAE4 Sn648; Calibrated: 2015-04-28
- Phantom: SAM Left; Type: SAM
- Measurement SW: DASY4, V4.7 Build 80
- Postprocessing SW: SEMCAD, V1.8 Build 186

802.11a Right Touch 6Mbps 116ch/Area Scan (10x18x1): Measurement grid: dx=10mm, dy=10mm
 Maximum value of SAR (measured) = 2.42 mW/g

802.11a Right Touch 6Mbps 116ch/Zoom Scan (7x7x7)/Cube 0: Measurement grid: dx=4mm, dy=4mm, dz=1.4mm

Reference Value = 5.20 V/m; Power Drift = -0.13 dB

Peak SAR (extrapolated) = 3.64 W/kg

SAR(1 g) = 0.773 mW/g; SAR(10 g) = 0.226 mW/g

Maximum value of SAR (measured) = 2.12 mW/g

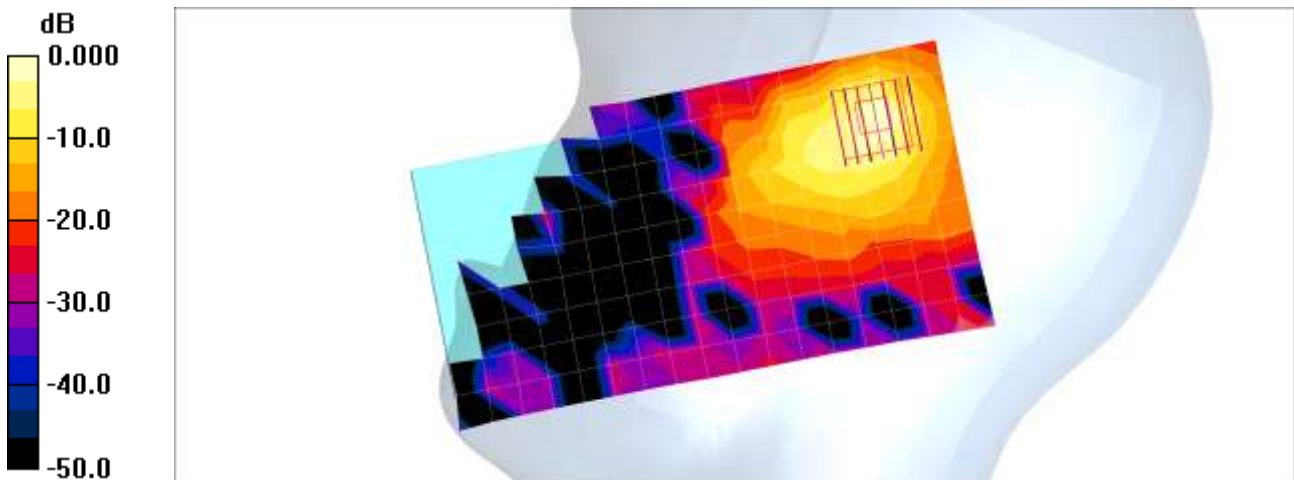

0 dB = 2.12mW/g

Attachment 2.–Dipole Verification Plots

■ Verification Data (750 MHz Head)

Test Laboratory: HCT CO., LTD
Input Power: 100 mW (20 dBm)
Liquid Temp: 20.0 °C
Test Date: 02/03/2016

DUT: Dipole 835 MHz D835V2; Type: D835V2

Communication System: UID 0, CW (0); Frequency: 750 MHz; Duty Cycle: 1:1
Medium parameters used: $f = 750$ MHz; $\sigma = 0.916$ S/m; $\epsilon_r = 41.409$; $\rho = 1000$ kg/m³
Phantom section: Flat Section

DASY5 Configuration:

- Probe: ET3DV6 - SN1605; ConvF(6.64, 6.64, 6.64); Calibrated: 2015-04-27;
- Sensor-Surface: 4mm (Mechanical Surface Detection)
- Electronics: DAE4 Sn614; Calibrated: 2015-09-29
- Phantom: SAM
- Measurement SW: DASY52, Version 52.8 (8);

750MHz Verification/Area Scan (7x13x1): Measurement grid: dx=15mm, dy=15mm
Maximum value of SAR (measured) = 0.943 W/kg

750MHz Verification/Zoom Scan (5x5x7)/Cube 0: Measurement grid: dx=8mm, dy=8mm, dz=5mm
Reference Value = 33.19 V/m; Power Drift = 0.01 dB
Peak SAR (extrapolated) = 1.30 W/kg
SAR(1 g) = 0.888 W/kg; SAR(10 g) = 0.581 W/kg
Maximum value of SAR (measured) = 0.957 W/kg

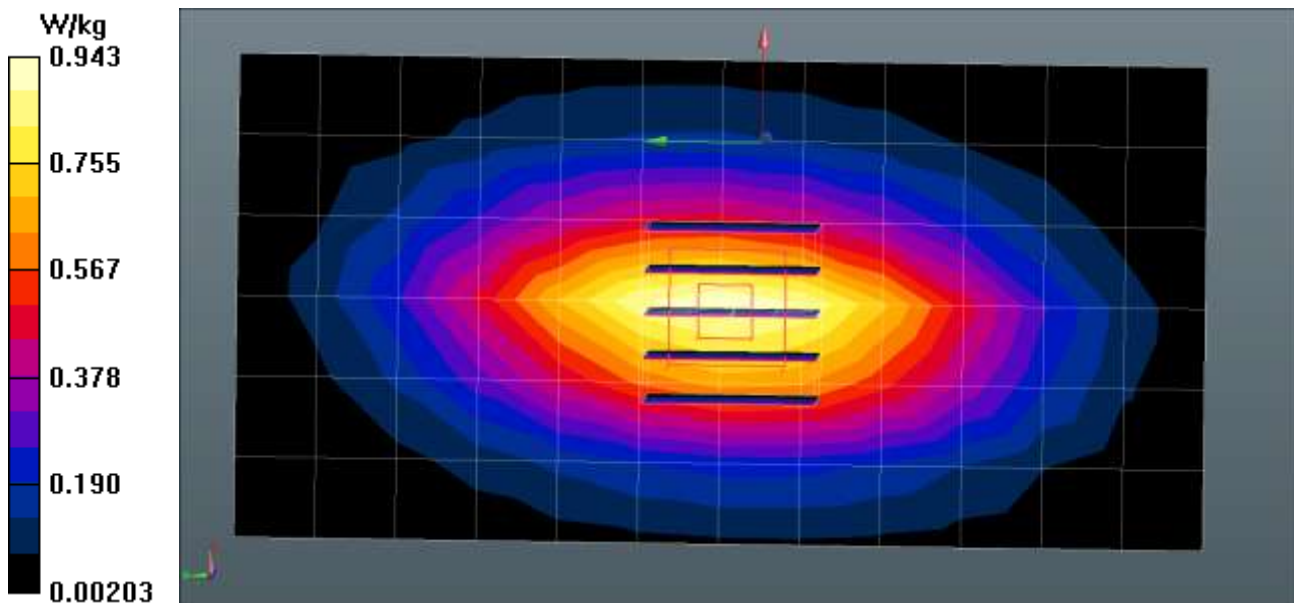

■ Verification Data (750 MHz Body)

Test Laboratory: HCT CO., LTD
 Input Power 100 mW (20 dBm)
 Liquid Temp: 20.7 °C
 Test Date: 02/14/2016

DUT: Dipole 750 MHz; Type: D750V3

Communication System: CW; Frequency: 750 MHz; Duty Cycle: 1:1
 Medium parameters used: $f = 750 \text{ MHz}$; $\sigma = 0.992 \text{ mho/m}$; $\epsilon_r = 54.8$; $\rho = 1000 \text{ kg/m}^3$
 Phantom section: Center Section

DASY4 Configuration:

- Probe: EX3DV4 - SN3968; ConvF(9.49, 9.49, 9.49); Calibrated: 2015-06-18
- Sensor-Surface: 2mm (Mechanical Surface Detection)
- Electronics: DAE4 Sn1225; Calibrated: 2015-03-18
- Phantom: Triple Flat Phantom
- Measurement SW: DASY4, V4.7 Build 80
- Postprocessing SW: SEMCAD, V1.8 Build 186

750MHz Body Verification/Area Scan (13x8x1): Measurement grid: dx=15mm, dy=15mm
 Maximum value of SAR (measured) = 0.840 mW/g

750MHz Body Verification/Zoom Scan (5x5x7)/Cube 0: Measurement grid: dx=8mm, dy=8mm, dz=5mm
 Reference Value = 31.0 V/m; Power Drift = -0.028 dB
 Peak SAR (extrapolated) = 1.27 W/kg
SAR(1 g) = 0.873 mW/g; SAR(10 g) = 0.581 mW/g
 Maximum value of SAR (measured) = 0.941 mW/g

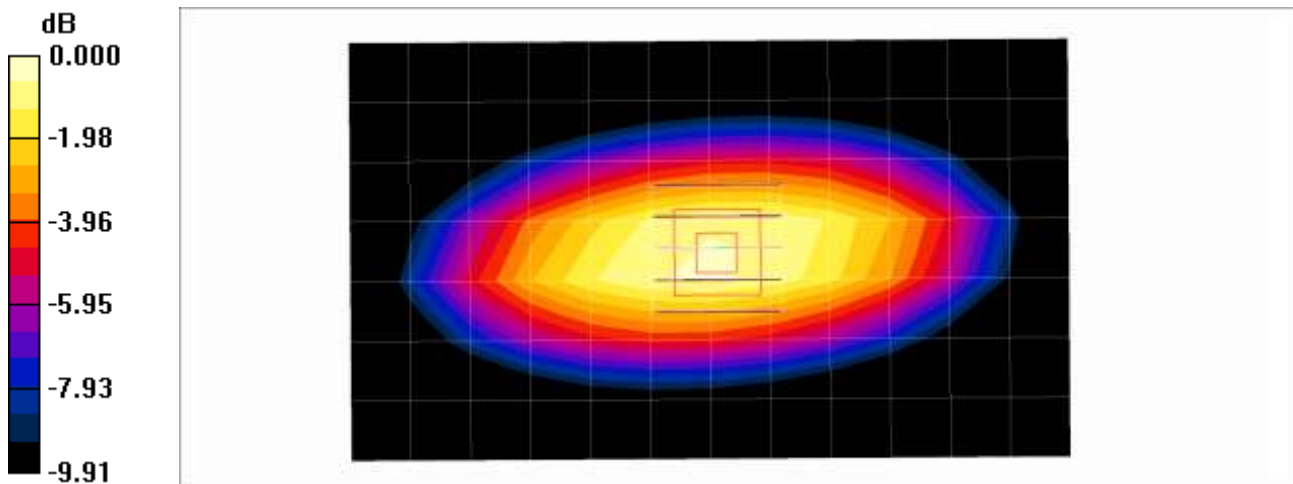

0 dB = 0.941mW/g

■ Verification Data (835 MHz Head)

Test Laboratory: HCT CO., LTD
 Input Power: 100 mW (20 dBm)
 Liquid Temp: 20.7 °C
 Test Date: 02/04/2016

DUT: Dipole 835 MHz D835V2; Type: D835V2

Communication System: UID 0, CW; Frequency: 835 MHz; Duty Cycle: 1:1
 Medium parameters used: $f = 835 \text{ MHz}$; $\sigma = 0.919 \text{ S/m}$; $\epsilon_r = 40.468$; $\rho = 1000 \text{ kg/m}^3$
 Phantom section: Flat Section

DASY5 Configuration:

- Probe: ET3DV6 - SN1605; ConvF(6.33, 6.33, 6.33); Calibrated: 2015-04-27;
- Sensor-Surface: 4mm (Mechanical Surface Detection)
- Electronics: DAE4 Sn614; Calibrated: 2015-09-29
- Phantom: SAM
- Measurement SW: DASY52, Version 52.8 (8);

835MHz Verification/Area Scan (7x13x1): Measurement grid: $dx=15\text{mm}$, $dy=15\text{mm}$
 Maximum value of SAR (measured) = 0.987 W/kg

835MHz Verification/Zoom Scan (5x5x7)/Cube 0: Measurement grid: $dx=8\text{mm}$, $dy=8\text{mm}$, $dz=5\text{mm}$
 Reference Value = 33.99 V/m; Power Drift = 0.01 dB
 Peak SAR (extrapolated) = 1.35 W/kg
SAR(1 g) = 0.929 W/kg; SAR(10 g) = 0.609 W/kg
 Maximum value of SAR (measured) = 1.00 W/kg

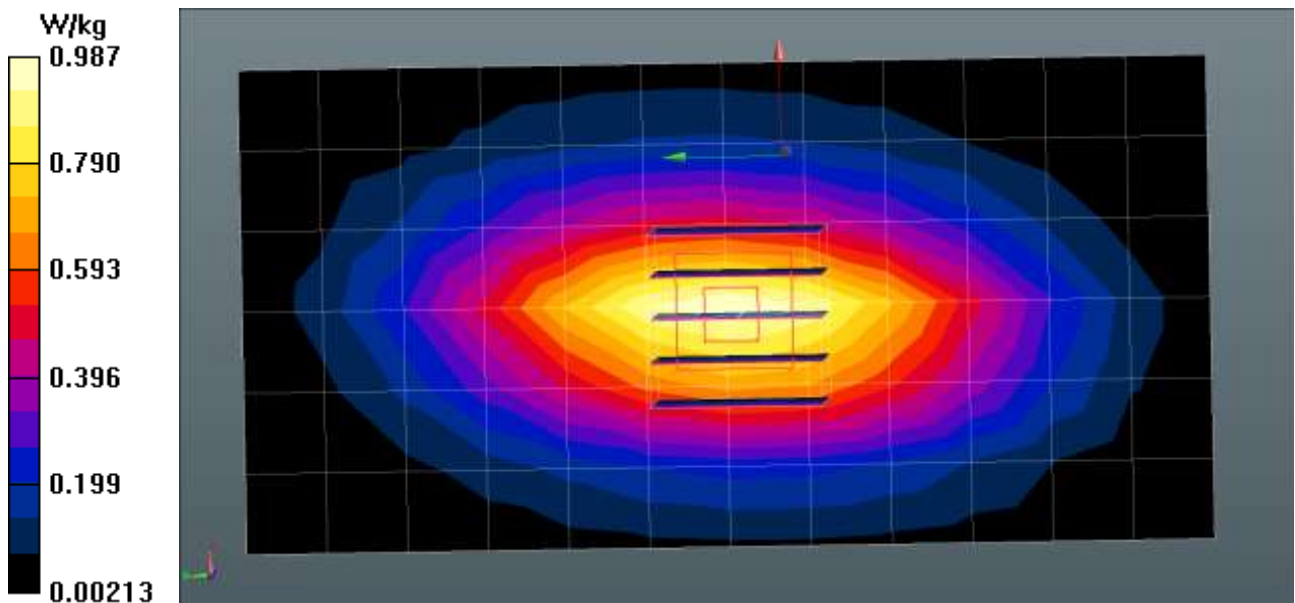

■ Verification Data (835 MHz Head)

Test Laboratory: HCT CO., LTD
Input Power 100 mW (20 dBm)
Liquid Temp: 19.8 °C
Test Date: 02/02/2016

DUT: Dipole 835 MHz D835V2; Type: D835V2

Communication System: UID 0, CW; Frequency: 835 MHz; Duty Cycle: 1:1
Medium parameters used (interpolated): $f = 835 \text{ MHz}$; $\sigma = 0.921 \text{ S/m}$; $\epsilon_r = 40.313$; $\rho = 1000 \text{ kg/m}^3$
Phantom section: Flat Section

DASY5 Configuration:

- Probe: ET3DV6 - SN1605; ConvF(6.33, 6.33, 6.33); Calibrated: 2015-04-27;
- Sensor-Surface: 4mm (Mechanical Surface Detection)
- Electronics: DAE3 Sn466; Calibrated: 2015-02-24
- Phantom: SAM
- Measurement SW: DASY52, Version 52.8 (8);

835MHz Verification/Area Scan (7x13x1): Measurement grid: $dx=15\text{mm}$, $dy=15\text{mm}$
Maximum value of SAR (measured) = 0.989 W/kg

835MHz Verification/Zoom Scan (5x5x7)/Cube 0: Measurement grid: $dx=8\text{mm}$, $dy=8\text{mm}$, $dz=5\text{mm}$
Reference Value = 33.98 V/m; Power Drift = 0.01 dB
Peak SAR (extrapolated) = 1.35 W/kg
SAR(1 g) = 0.931 W/kg; SAR(10 g) = 0.611 W/kg
Maximum value of SAR (measured) = 1.00 W/kg

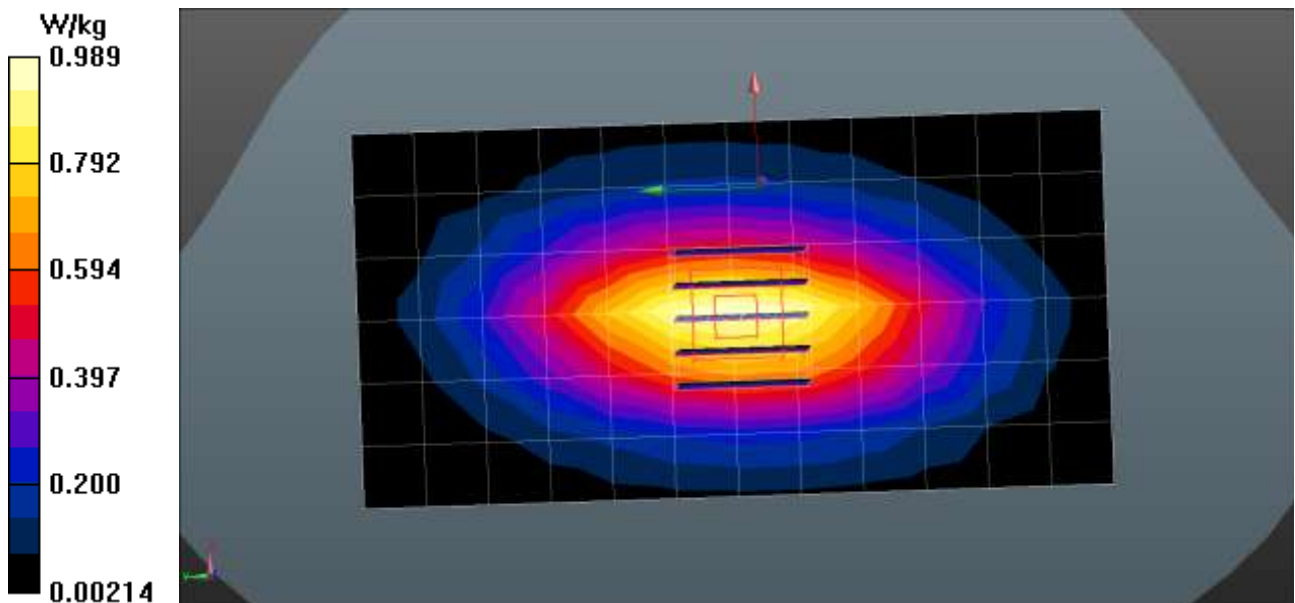

■ Verification Data (835 MHz Body)

Test Laboratory: HCT CO., LTD
 Input Power 100 mW (20 dBm)
 Liquid Temp: 20.6 °C
 Test Date: 02/15/2016

DUT: Dipole 835 MHz; Type: D835V2

Communication System: CW; Frequency: 835 MHz; Duty Cycle: 1:1
 Medium parameters used: $f = 835 \text{ MHz}$; $\sigma = 0.979 \text{ mho/m}$; $\epsilon_r = 53.8$; $\rho = 1000 \text{ kg/m}^3$
 Phantom section: Center Section

DASY4 Configuration:

- Probe: EX3DV4 - SN3968; ConvF(9.55, 9.55, 9.55); Calibrated: 2015-06-18
- Sensor-Surface: 2mm (Mechanical Surface Detection)
- Electronics: DAE4 Sn1225; Calibrated: 2015-03-18
- Phantom: Triple Flat Phantom
- Measurement SW: DASY4, V4.7 Build 80
- Postprocessing SW: SEMCAD, V1.8 Build 186

835MHz Body Verification/Area Scan (12x7x1): Measurement grid: $dx=15\text{mm}$, $dy=15\text{mm}$
 Maximum value of SAR (measured) = 1.04 mW/g

835MHz Body Verification/Zoom Scan (5x5x7)/Cube 0: Measurement grid: $dx=8\text{mm}$, $dy=8\text{mm}$, $dz=5\text{mm}$
 Reference Value = 32.6 V/m; Power Drift = -0.006 dB
 Peak SAR (extrapolated) = 1.44 W/kg
SAR(1 g) = 0.963 mW/g; SAR(10 g) = 0.628 mW/g

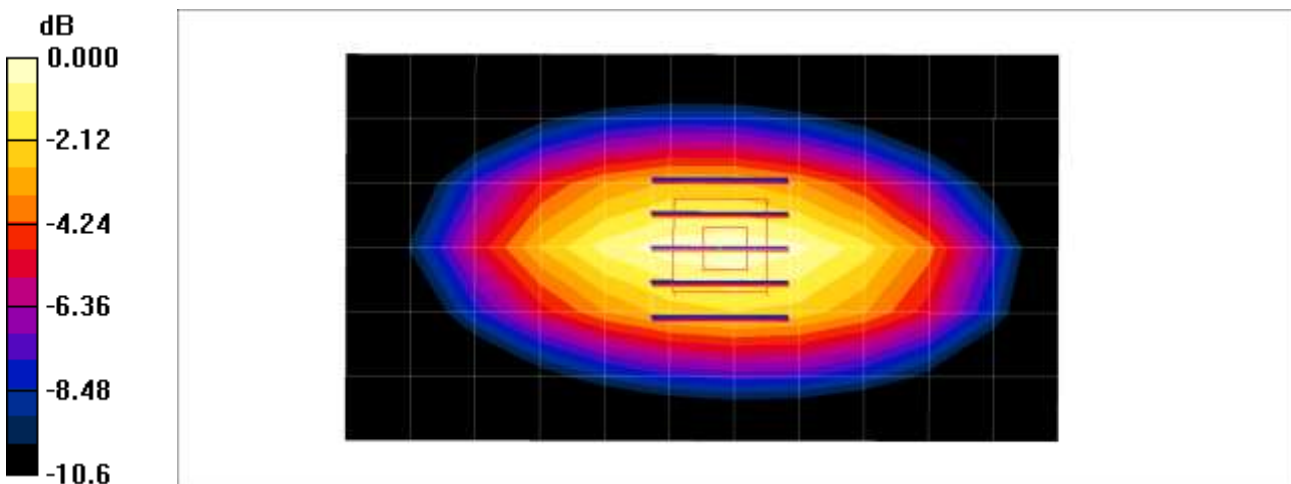

0 dB = 1.04mW/g

■ Verification Data (1800 MHz Head)

Test Laboratory: HCT CO., LTD
 Input Power: 100 mW (20 dBm)
 Liquid Temp: 21.0 °C
 Test Date: 01/27/2016

DUT: Dipole 1800 MHz D1800V2; Type: D1800V2

Communication System: UID 0, CW; Frequency: 1800 MHz; Duty Cycle: 1:1
 Medium parameters used: $f = 1800 \text{ MHz}$; $\sigma = 1.441 \text{ S/m}$; $\epsilon_r = 39.737$; $\rho = 1000 \text{ kg/m}^3$
 Phantom section: Flat Section

DASY5 Configuration:

- Probe: ET3DV6 - SN1605; ConvF(5.2, 5.2, 5.2); Calibrated: 2015-04-27;
- Sensor-Surface: 4mm (Mechanical Surface Detection)
- Electronics: DAE3 Sn466; Calibrated: 2015-02-24
- Phantom: SAM
- Measurement SW: DASY52, Version 52.8 (8);

1800MHz Head Verficiation/Area Scan (7x7x1): Measurement grid: dx=15mm, dy=15mm
 Maximum value of SAR (measured) = 4.45 W/kg

1800MHz Head Verficiation/Zoom Scan (5x5x7)/Cube 0: Measurement grid: dx=8mm, dy=8mm, dz=5mm
 Reference Value = 59.16 V/m; Power Drift = -0.01 dB
 Peak SAR (extrapolated) = 6.96 W/kg
SAR(1 g) = 3.97 W/kg; SAR(10 g) = 2.07 W/kg
 Maximum value of SAR (measured) = 4.40 W/kg

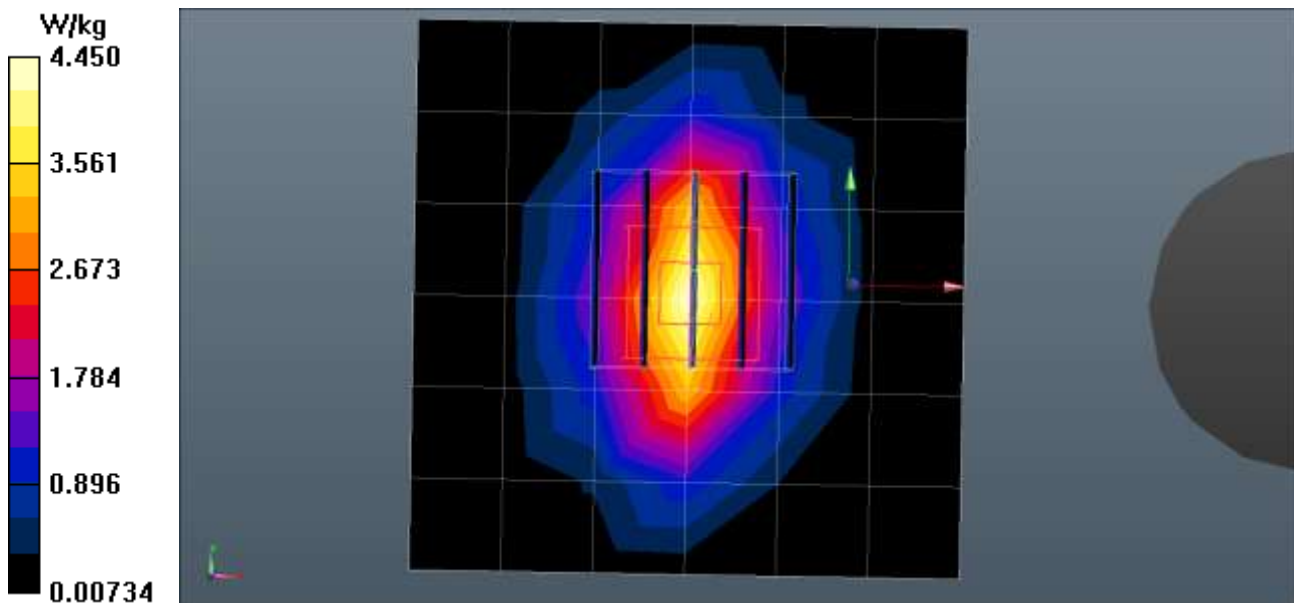

■ Verification Data (1 800 MHz Body)

Test Laboratory: HCT CO., LTD
 Input Power 100 mW (20 dBm)
 Liquid Temp: 21.5 °C
 Test Date: 02/11/2016

DUT: Dipole 1800 MHz; Type: D1800V2

Communication System: CW; Frequency: 1800 MHz; Duty Cycle: 1:1
 Medium parameters used: $f = 1800 \text{ MHz}$; $\sigma = 1.51 \text{ mho/m}$; $\epsilon_r = 53.4$; $\rho = 1000 \text{ kg/m}^3$
 Phantom section: Center Section

DASY4 Configuration:

- Probe: EX3DV4 - SN3968; ConvF(7.87, 7.87, 7.87); Calibrated: 2015-06-18
- Sensor-Surface: 2mm (Mechanical Surface Detection)
- Electronics: DAE4 Sn1225; Calibrated: 2015-03-18
- Phantom: Triple Flat Phantom
- Measurement SW: DASY4, V4.7 Build 80
- Postprocessing SW: SEMCAD, V1.8 Build 186

1800MHz Body Verification/Area Scan (7x7x1): Measurement grid: dx=15mm, dy=15mm
 Maximum value of SAR (measured) = 4.66 mW/g

1800MHz Body Verification/Zoom Scan (5x5x7)/Cube 0: Measurement grid: dx=8mm, dy=8mm, dz=5mm
 Reference Value = 56.6 V/m; Power Drift = 0.073 dB
 Peak SAR (extrapolated) = 6.53 W/kg
SAR(1 g) = 3.83 mW/g; SAR(10 g) = 2.07 mW/g
 Maximum value of SAR (measured) = 5.25 mW/g

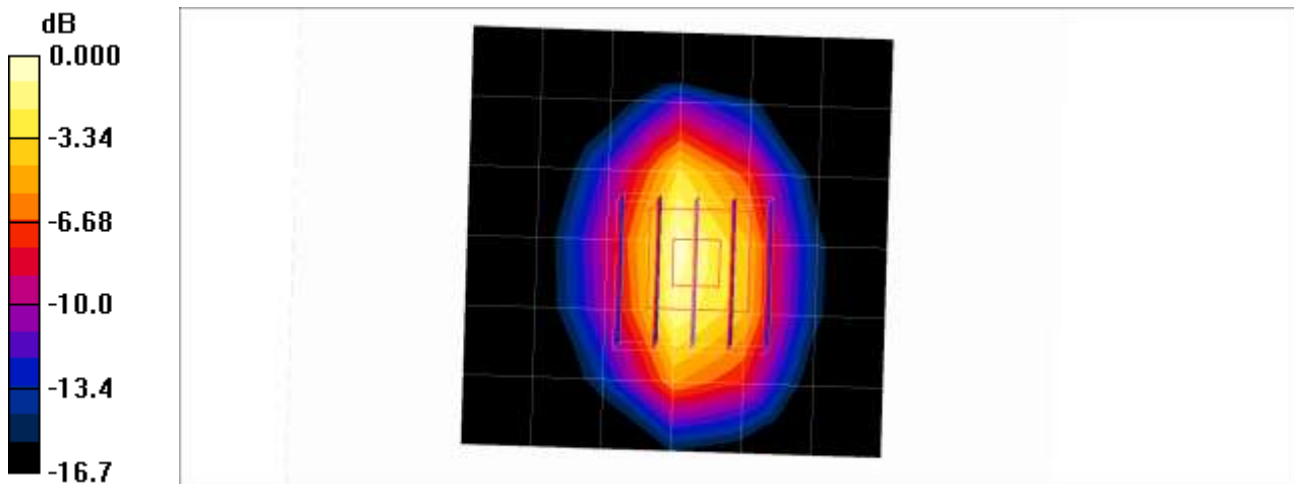

0 dB = 5.25mW/g

■ Verification Data (1900 MHz Head)

Test Laboratory: HCT CO., LTD
 Input Power: 100 mW (20 dBm)
 Liquid Temp: 20.1 °C
 Test Date: 01/27/2016

DUT: Dipole 1900 MHz D1900V2; Type: D1900V2

Communication System: UID 0, CW; Frequency: 1900 MHz; Duty Cycle: 1:1
 Medium parameters used: $f = 1900 \text{ MHz}$; $\sigma = 1.416 \text{ S/m}$; $\epsilon_r = 39.861$; $\rho = 1000 \text{ kg/m}^3$
 Phantom section: Flat Section

DASY5 Configuration:

- Probe: ET3DV6 - SN1605; ConvF(5.01, 5.01, 5.01); Calibrated: 2015-04-27;
- Sensor-Surface: 4mm (Mechanical Surface Detection)
- Electronics: DAE3 Sn466; Calibrated: 2015-02-24
- Phantom: SAM
- Measurement SW: DASY52, Version 52.8 (8);

1900MHz Head Verification/Area Scan (7x7x1): Measurement grid: dx=15mm, dy=15mm

Maximum value of SAR (measured) = 4.68 W/kg

1900MHz Head Verification/Zoom Scan (5x5x7)/Cube 0: Measurement grid: dx=8mm, dy=8mm, dz=5mm

Reference Value = 61.31 V/m; Power Drift = -0.01 dB

Peak SAR (extrapolated) = 7.54 W/kg

SAR(1 g) = 4.22 W/kg; SAR(10 g) = 2.15 W/kg

Maximum value of SAR (measured) = 4.72 W/kg

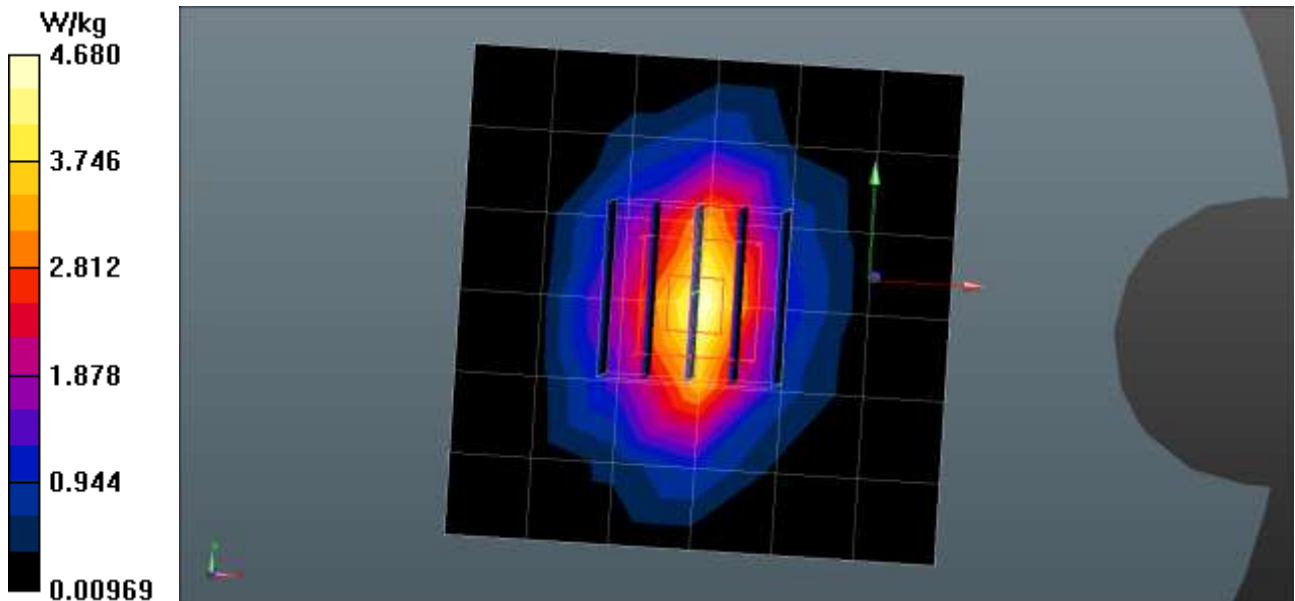

■ Verification Data (1900 MHz Head)

Test Laboratory: HCT CO., LTD
Input Power: 100 mW (20 dBm)
Liquid Temp: 20.1 °C
Test Date: 02/01/2016

DUT: Dipole 1900 MHz D1900V2; Type: D1900V2

Communication System: UID 0, CW; Frequency: 1900 MHz; Duty Cycle: 1:1
Medium parameters used: $f = 1900$ MHz; $\sigma = 1.405$ S/m; $\epsilon_r = 39.552$; $\rho = 1000$ kg/m³
Phantom section: Flat Section

DASY5 Configuration:

- Probe: ET3DV6 - SN1605; ConvF(5.01, 5.01, 5.01); Calibrated: 2015-04-27;
- Sensor-Surface: 4mm (Mechanical Surface Detection)
- Electronics: DAE3 Sn466; Calibrated: 2015-02-24
- Phantom: SAM
- Measurement SW: DASY52, Version 52.8 (8);

1900MHz Head Verification/Area Scan (7x7x1): Measurement grid: dx=15mm, dy=15mm

Maximum value of SAR (measured) = 4.65 W/kg

1900MHz Head Verification/Zoom Scan (5x5x7)/Cube 0: Measurement grid: dx=8mm, dy=8mm, dz=5mm

Reference Value = 61.31 V/m; Power Drift = -0.01 dB

Peak SAR (extrapolated) = 7.48 W/kg

SAR(1 g) = 4.19 W/kg; SAR(10 g) = 2.13 W/kg

Maximum value of SAR (measured) = 4.68 W/kg

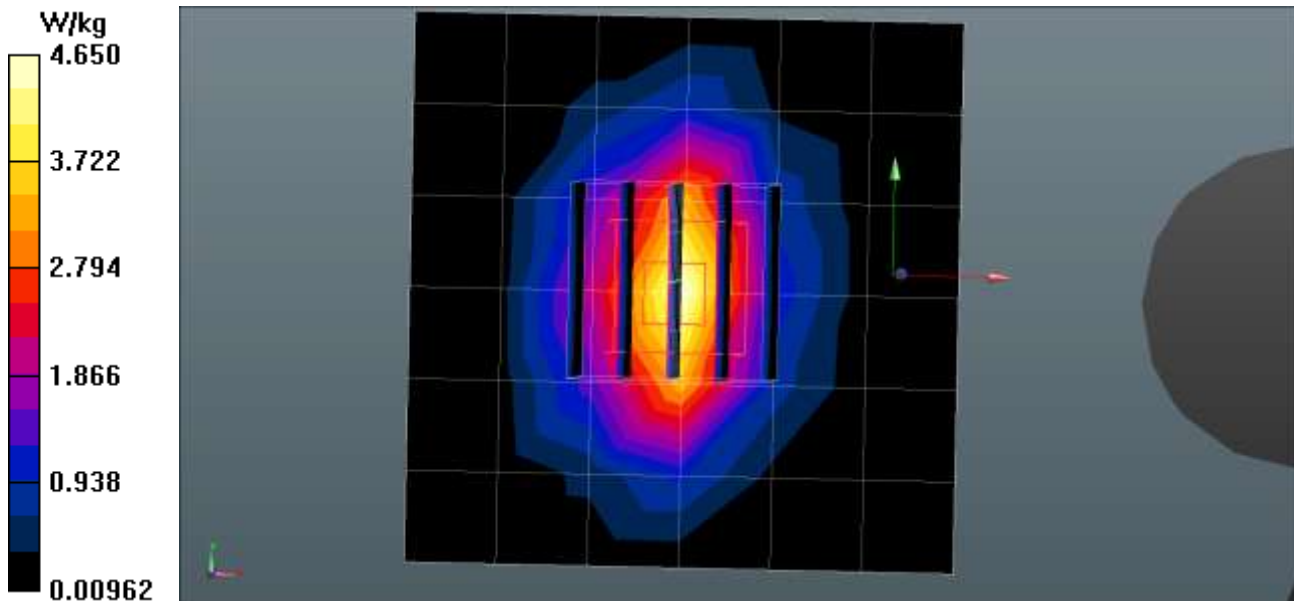

■ Verification Data (1900 MHz Body)

Test Laboratory: HCT CO., LTD
 Input Power 100 mW (20 dBm)
 Liquid Temp: 19.5 °C
 Test Date: 02/04/2016

DUT: Dipole 1900 MHz; Type: D1900V2

Communication System: CW; Frequency: 1900 MHz; Duty Cycle: 1:1
 Medium parameters used: $f = 1900 \text{ MHz}$; $\sigma = 1.56 \text{ mho/m}$; $\epsilon_r = 54$; $\rho = 1000 \text{ kg/m}^3$
 Phantom section: Center Section

DASY4 Configuration:

- Probe: EX3DV4 - SN3968; ConvF(7.6, 7.6, 7.6); Calibrated: 2015-06-18
- Sensor-Surface: 2mm (Mechanical Surface Detection)
- Electronics: DAE4 Sn1225; Calibrated: 2015-03-18
- Phantom: Triple Flat Phantom
- Measurement SW: DASY4, V4.7 Build 80
- Postprocessing SW: SEMCAD, V1.8 Build 186

1900MHz Body Verification/Area Scan (7x7x1): Measurement grid: dx=15mm, dy=15mm
 Maximum value of SAR (measured) = 5.23 mW/g

1900MHz Body Verification/Zoom Scan (5x5x7)/Cube 0: Measurement grid: dx=8mm, dy=8mm, dz=5mm
 Reference Value = 58.6 V/m; Power Drift = 0.037 dB
 Peak SAR (extrapolated) = 7.21 W/kg
SAR(1 g) = 4.14 mW/g; SAR(10 g) = 2.2 mW/g
 Maximum value of SAR (measured) = 5.70 mW/g

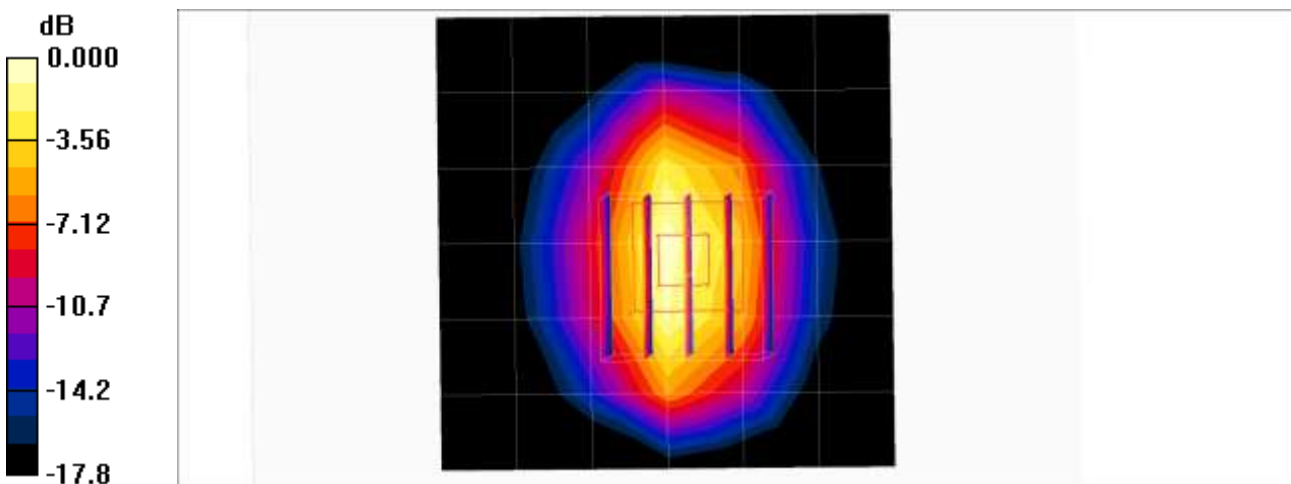

0 dB = 5.70mW/g

■ Verification Data (2 450 MHz Head)

Test Laboratory: HCT CO., LTD
 Input Power 100 mW (20 dBm)
 Liquid Temp: 21.3°C
 Test Date: 02/24/2016

DUT: Dipole 2450 MHz; Type: D2450V2

Communication System: CW; Frequency: 2450 MHz; Duty Cycle: 1:1
 Medium parameters used: $f = 2450$ MHz; $\sigma = 1.84$ mho/m; $\epsilon_r = 40.1$; $\rho = 1000$ kg/m³
 Phantom section: Flat Section

DASY4 Configuration:

- Probe: EX3DV4 - SN3797; ConvF(6.9, 6.9, 6.9); Calibrated: 2015-11-24
- Sensor-Surface: 2mm (Mechanical Surface Detection)
- Electronics: DAE4 Sn648; Calibrated: 2015-04-28
- Phantom: SAM
- Measurement SW: DASY4, V4.7 Build 80
- Postprocessing SW: SEMCAD, V1.8 Build 186

Verification 2450MHz/Area Scan (9x9x1): Measurement grid: dx=12mm, dy=12mm
 Maximum value of SAR (measured) = 8.71 mW/g

Verification 2450MHz/Zoom Scan (7x7x7)/Cube 0: Measurement grid: dx=5mm, dy=5mm, dz=5mm
 Reference Value = 58.5 V/m; Power Drift = -0.029 dB
 Peak SAR (extrapolated) = 12.3 W/kg
SAR(1 g) = 5.49 mW/g; SAR(10 g) = 2.45 mW/g
 Maximum value of SAR (measured) = 8.69 mW/g

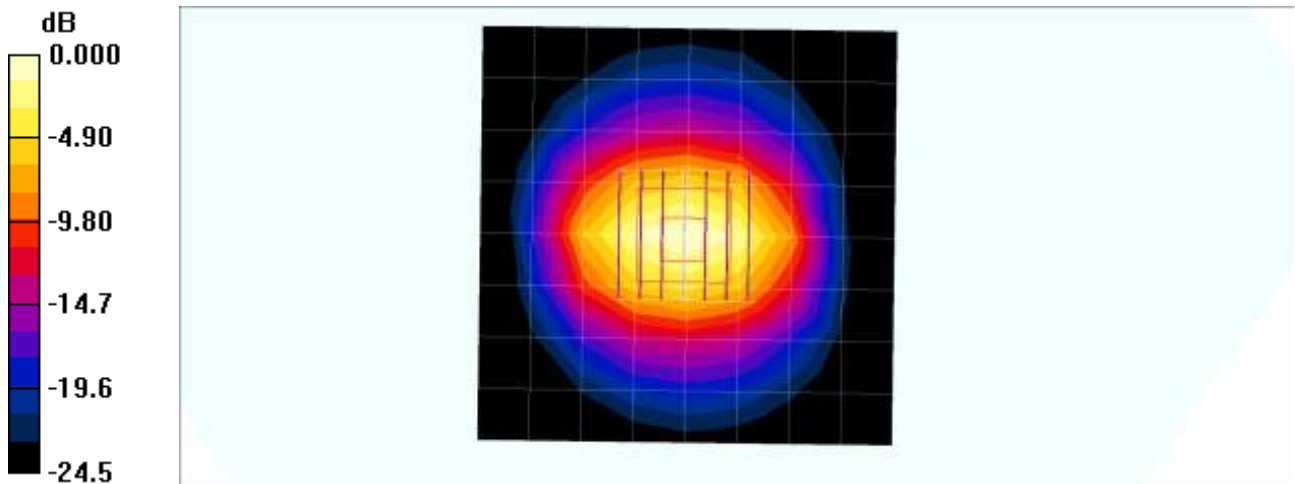

0 dB = 8.69mW/g

Verification Data (2 450 MHz Head)

Test Laboratory: HCT CO., LTD
 Input Power 100 mW (20 dBm)
 Liquid Temp: 22.6°C
 Test Date: 03/11/2016

DUT: Dipole 2450 MHz; Type: D2450V2

Communication System: CW; Frequency: 2450 MHz; Duty Cycle: 1:1
 Medium parameters used: $f = 2450$ MHz; $\sigma = 1.8$ mho/m; $\epsilon_r = 39.8$; $\rho = 1000$ kg/m³
 Phantom section: Flat Section

DASY4 Configuration:

- Probe: EX3DV4 - SN3797; ConvF(6.9, 6.9, 6.9); Calibrated: 2015-11-24
- Sensor-Surface: 2mm (Mechanical Surface Detection)
- Electronics: DAE4 Sn648; Calibrated: 2015-04-28
- Phantom ; Type: SAM
- Measurement SW: DASY4, V4.7 Build 80
- Postprocessing SW: SEMCAD, V1.8 Build 186

Verification 2450MHz/Area Scan (9x9x1): Measurement grid: dx=12mm, dy=12mm
 Maximum value of SAR (measured) = 8.51 mW/g

Verification 2450MHz/Zoom Scan (7x7x7)/Cube 0: Measurement grid: dx=5mm, dy=5mm, dz=5mm

Reference Value = 58.5 V/m; Power Drift = -0.029 dB

Peak SAR (extrapolated) = 12.0 W/kg

SAR(1 g) = 5.37 mW/g; SAR(10 g) = 2.39 mW/g

Maximum value of SAR (measured) = 8.49 mW/g

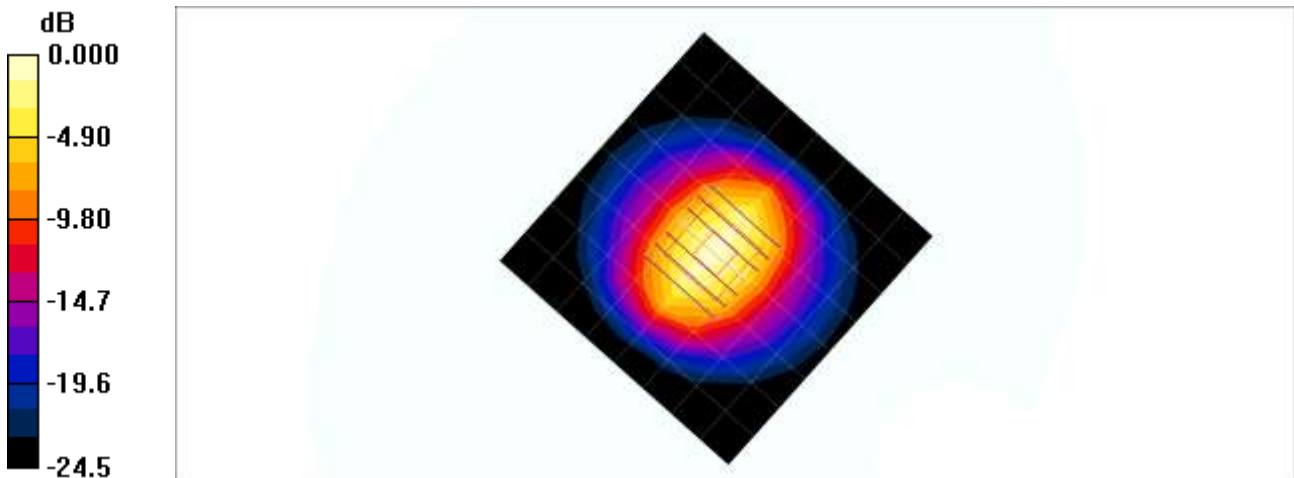

0 dB = 8.49mW/g

Verification Data (2 450 MHz Body)

Test Laboratory: HCT CO., LTD
 Input Power: 100 mW (20 dBm)
 Liquid Temp: 21.3 °C
 Test Date: 02/24/2016

DUT: Dipole 2450 MHz; Type: D2450V2

Communication System: CW; Frequency: 2450 MHz; Duty Cycle: 1:1
 Medium parameters used: $f = 2450$ MHz; $\sigma = 1.99$ mho/m; $\epsilon_r = 53$; $\rho = 1000$ kg/m³
 Phantom section: Center Section

DASY4 Configuration:

- Probe: EX3DV4 - SN3968; ConvF(7.25, 7.25, 7.25); Calibrated: 2015-06-18
- Sensor-Surface: 2mm (Mechanical Surface Detection)
- Electronics: DAE4 Sn1225; Calibrated: 2015-03-18
- Phantom: Triple Flat Phantom
- Measurement SW: DASY4, V4.7 Build 80
- Postprocessing SW: SEMCAD, V1.8 Build 186

2450MHz Body Verification/Area Scan (9x9x1): Measurement grid: dx=12mm, dy=12mm
 Maximum value of SAR (measured) = 7.96 mW/g

2450MHz Body Verification/Zoom Scan (7x7x7)/Cube 0: Measurement grid: dx=5mm, dy=5mm, dz=5mm
 Reference Value = 64.2 V/m; Power Drift = 0.008 dB

Peak SAR (extrapolated) = 10.9 W/kg

SAR(1 g) = 5.28 mW/g; SAR(10 g) = 2.45 mW/g

Maximum value of SAR (measured) = 8.05 mW/g

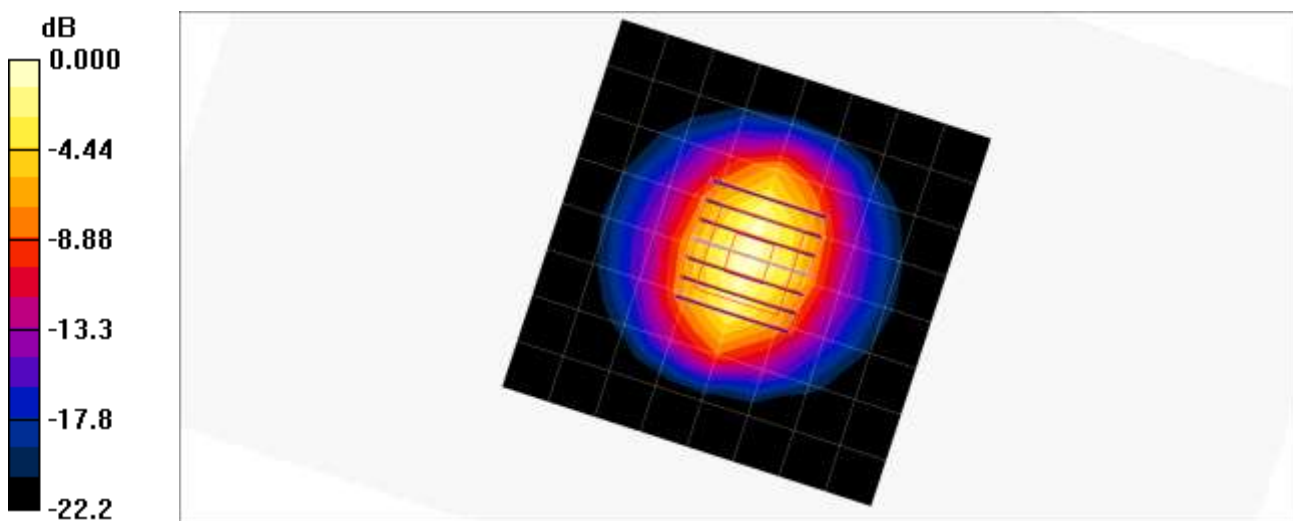

0 dB = 8.05mW/g

■ Verification Data (2600 MHz Head)

Test Laboratory: HCT CO., LTD
Input Power: 100 mW (20 dBm)
Liquid Temp: 19.7 °C
Test Date: 01/29/2016

DUT: Dipole 2600 MHz D2600V2; Type: D2600V2

Communication System: UID 0, CW (0); Frequency: 2600 MHz; Duty Cycle: 1:1
Medium parameters used: $f = 2600$ MHz; $\sigma = 2.024$ S/m; $\epsilon_r = 39.013$; $\rho = 1000$ kg/m³
Phantom section: Flat Section

DASY5 Configuration:

- Probe: EX3DV4 - SN3903; ConvF(7.09, 7.09, 7.09); Calibrated: 2015-09-28;
- Sensor-Surface: 2mm (Mechanical Surface Detection)
- Electronics: DAE3 Sn466; Calibrated: 2015-02-24
- Phantom: SAM
- Measurement SW: DASY52, Version 52.8 (8);

2600MHz Head Verification/Area Scan (7x7x1): Measurement grid: dx=15mm, dy=15mm
Maximum value of SAR (measured) = 7.82 W/kg

2600MHz Head Verification/Zoom Scan (5x5x7)/Cube 0: Measurement grid: dx=8mm, dy=8mm, dz=5mm
Reference Value = 54.37 V/m; Power Drift = 0.09 dB
Peak SAR (extrapolated) = 10.4 W/kg
SAR(1 g) = 5.26 W/kg; SAR(10 g) = 2.44 W/kg (SAR corrected for target medium)
Maximum value of SAR (measured) = 7.97 W/kg

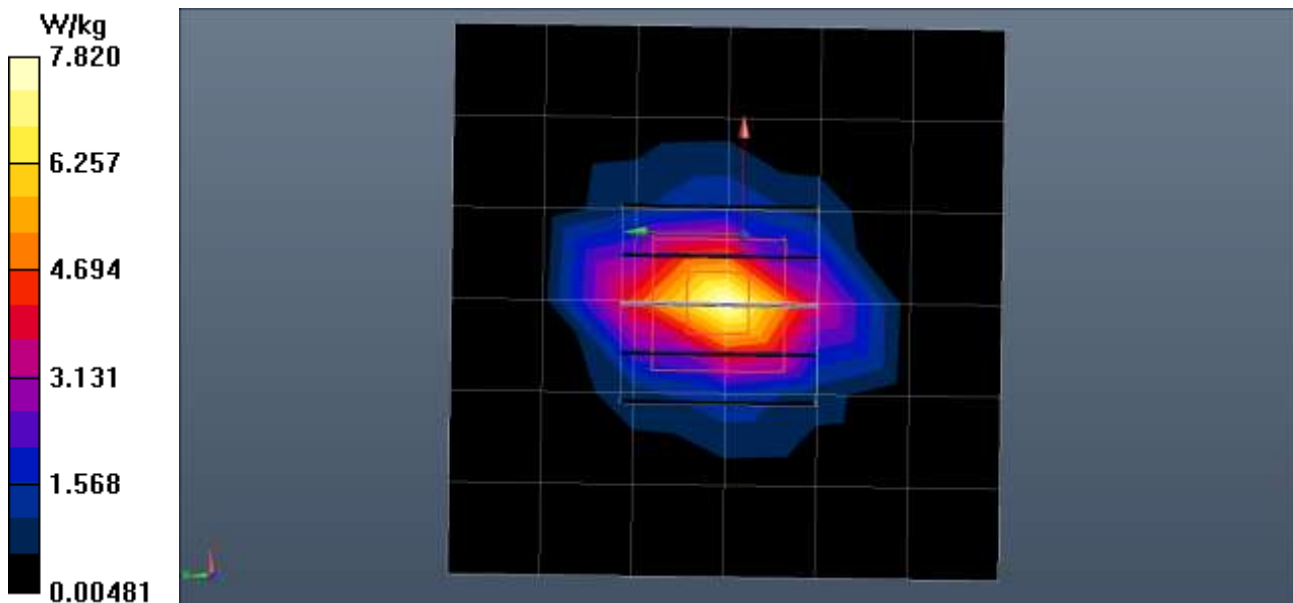

■ **Verification Data (2 600 MHz Body)**

Test Laboratory: HCT CO., LTD
Input Power 100 mW (20 dBm)
Liquid Temp: 19.9 °C
Test Date: 02/02/2016

DUT: Dipole 2600 MHz; Type: D2600V2

Communication System: CW; Frequency: 2600 MHz; Duty Cycle: 1:1
Medium parameters used: $f = 2600$ MHz; $\sigma = 2.16$ mho/m; $\epsilon_r = 52.2$; $\rho = 1000$ kg/m³
Phantom section: Center Section

DASY4 Configuration:

- Probe: EX3DV4 - SN3968; ConvF(7.1, 7.1, 7.1); Calibrated: 2015-06-18
- Sensor-Surface: 2mm (Mechanical Surface Detection)
- Electronics: DAE4 Sn1225; Calibrated: 2015-03-18
- Phantom: Triple Flat Phantom
- Measurement SW: DASY4, V4.7 Build 80
- Postprocessing SW: SEMCAD, V1.8 Build 186

2600MHz Body Verification/Area Scan (9x9x1): Measurement grid: dx=12mm, dy=12mm
Maximum value of SAR (measured) = 6.63 mW/g

2600MHz Body Verification/Zoom Scan (7x7x7)/Cube 0: Measurement grid: dx=5mm, dy=5mm, dz=5mm
Reference Value = 47.2 V/m; Power Drift = -0.104 dB
Peak SAR (extrapolated) = 12.3 W/kg
SAR(1 g) = 5.58 mW/g; SAR(10 g) = 2.49 mW/g
Maximum value of SAR (measured) = 8.81 mW/g

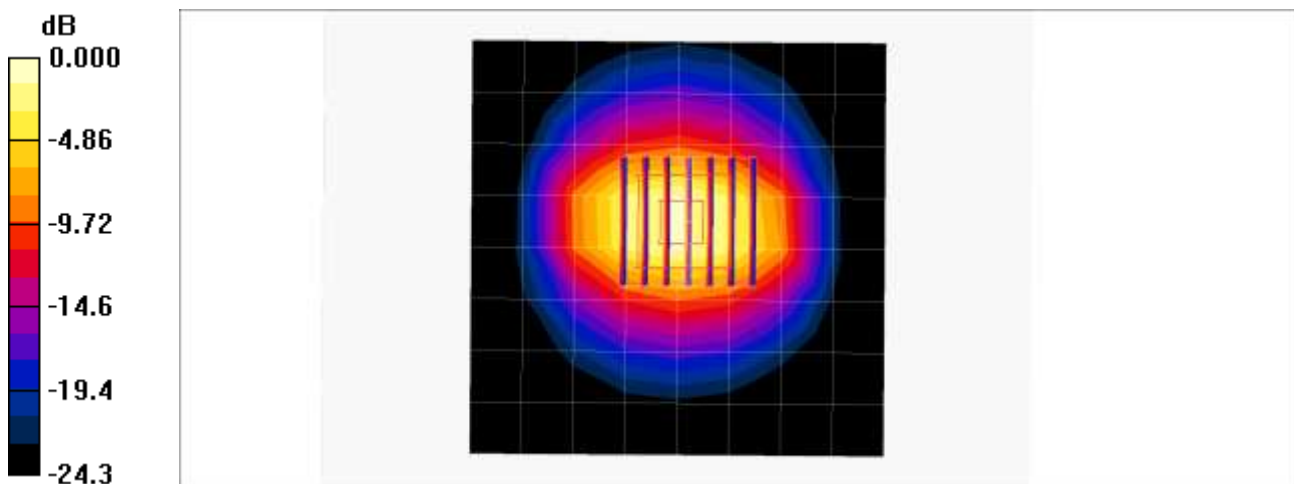

0 dB = 8.81mW/g

■ **Verification Data (2 600 MHz Body)**

Test Laboratory: HCT CO., LTD
Input Power 100 mW (20 dBm)
Liquid Temp: 22.4 °C
Test Date: 03/11/2016

DUT: Dipole 2600 MHz; Type: D2600V2

Communication System: CW; Frequency: 2600 MHz; Duty Cycle: 1:1
Medium parameters used: $f = 2600$ MHz; $\sigma = 2.2$ mho/m; $\epsilon_r = 53.3$; $\rho = 1000$ kg/m³
Phantom section: Center Section

DASY4 Configuration:

- Probe: EX3DV4 - SN3968; ConvF(7.1, 7.1, 7.1); Calibrated: 2015-06-18
- Sensor-Surface: 2mm (Mechanical Surface Detection)
- Electronics: DAE4 Sn1417; Calibrated: 2016-01-27
- Phantom: Triple Flat Phantom
- Measurement SW: DASY4, V4.7 Build 80
- Postprocessing SW: SEMCAD, V1.8 Build 186

2600MHz Body Verification/Area Scan (9x9x1): Measurement grid: dx=12mm, dy=12mm
Maximum value of SAR (measured) = 6.68 mW/g

2600MHz Body Verification/Zoom Scan (7x7x7)/Cube 0: Measurement grid: dx=5mm, dy=5mm, dz=5mm
Reference Value = 47.3 V/m; Power Drift = -0.133 dB
Peak SAR (extrapolated) = 12.4 W/kg
SAR(1 g) = 5.62 mW/g; SAR(10 g) = 2.51 mW/g
Maximum value of SAR (measured) = 8.91 mW/g

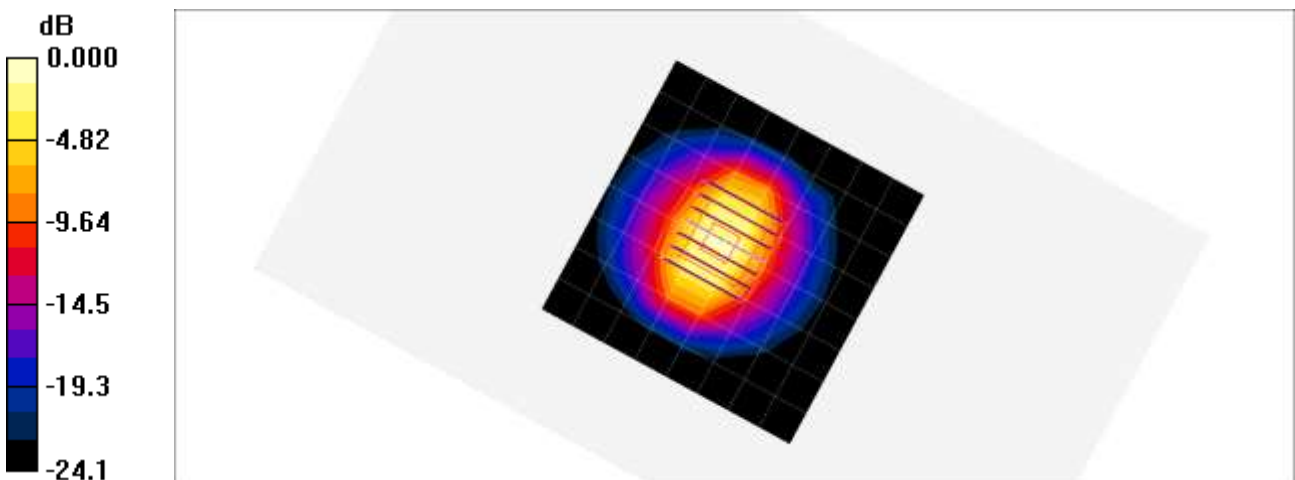

■ Verification Data (5.25 GHz Head)

Test Laboratory: HCT CO., LTD
 Input Power 100 mW (20 dBm)
 Liquid Temp: 21.6 °C
 Test Date: 02/18/2016

DUT: Dipole 5GHz; Type: D5000V2

Communication System: CW; Frequency: 5250 MHz; Duty Cycle: 1:1
 Medium parameters used: $f = 5250$ MHz; $\sigma = 4.55$ mho/m; $\epsilon_r = 35.7$; $\rho = 1000$ kg/m³
 Phantom section: Flat Section

DASY4 Configuration:

- Probe: EX3DV4 - SN3797; ConvF(4.8, 4.8, 4.8); Calibrated: 2015-11-24
- Sensor-Surface: 2mm (Mechanical Surface Detection)
- Electronics: DAE4 Sn648; Calibrated: 2015-04-28
- Phantom: SAM
- Measurement SW: DASY4, V4.7 Build 80
- Postprocessing SW: SEMCAD, V1.8 Build 186

Verification 5250MHz/Area Scan (7x8x1): Measurement grid: dx=10mm, dy=10mm
 Maximum value of SAR (measured) = 7.19 mW/g

Verification 5250MHz/Zoom Scan (7x7x11)/Cube 0: Measurement grid: dx=4mm, dy=4mm, dz=2mm
 Reference Value = 44.0 V/m; Power Drift = -0.033 dB
 Peak SAR (extrapolated) = 34.6 W/kg
SAR(1 g) = 7.82 mW/g; SAR(10 g) = 2.18 mW/g
 Maximum value of SAR (measured) = 16.2 mW/g

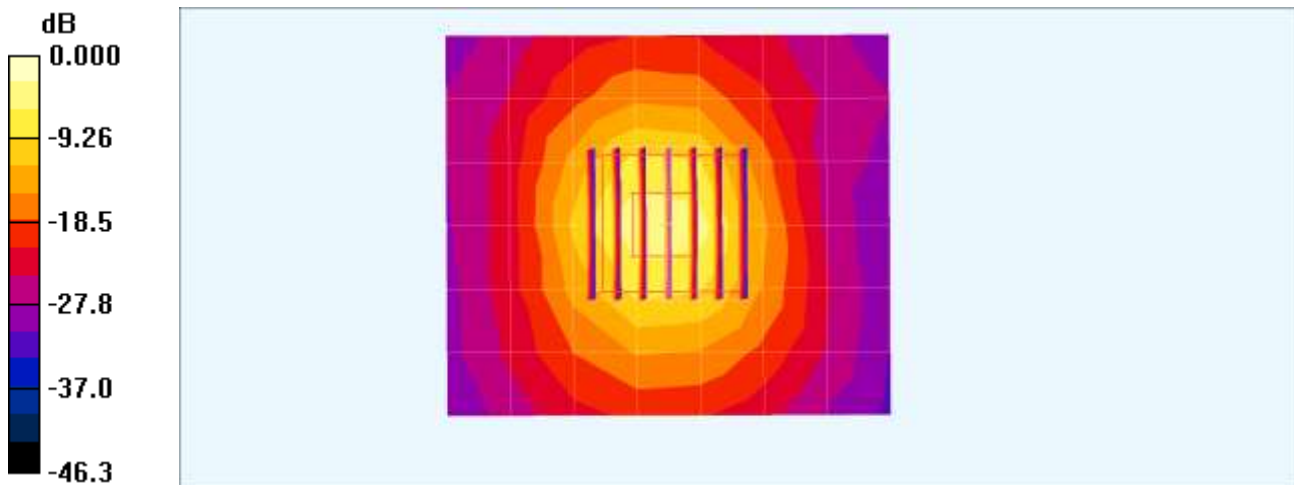

0 dB = 16.2mW/g

■ Verification Data (5.25 GHz Body)

Test Laboratory: HCT CO., LTD
 Input Power 100 mW (20 dBm)
 Liquid Temp: 21.5 °C
 Test Date: 02/23/2016

DUT: Dipole 5GHz; Type: D5000V2

Communication System: CW; Frequency: 5250 MHz; Duty Cycle: 1:1
 Medium parameters used: $f = 5250 \text{ MHz}$; $\sigma = 5.24 \text{ mho/m}$; $\epsilon_r = 48.5$; $\rho = 1000 \text{ kg/m}^3$
 Phantom section: Center Section

DASY4 Configuration:

- Probe: EX3DV4 - SN3797; ConvF(4.24, 4.24, 4.24); Calibrated: 2015-11-24
- Sensor-Surface: 1.4mm (Mechanical Surface Detection)
- Electronics: DAE4 Sn648; Calibrated: 2015-04-28
- Phantom: Triple Flat Phantom
- Measurement SW: DASY4, V4.7 Build 80
- Postprocessing SW: SEMCAD, V1.8 Build 186

Verification 5250MHz/Area Scan (7x8x1): Measurement grid: $dx=10\text{mm}$, $dy=10\text{mm}$
 Maximum value of SAR (measured) = 17.3 mW/g

Verification 5250MHz/Zoom Scan (7x7x7)/Cube 0: Measurement grid: $dx=4\text{mm}$, $dy=4\text{mm}$, $dz=1.4\text{mm}$
 Reference Value = 60.6 V/m; Power Drift = 0.160 dB
 Peak SAR (extrapolated) = 30.5 W/kg
SAR(1 g) = 7.59 mW/g; SAR(10 g) = 2.14 mW/g
 Maximum value of SAR (measured) = 18.9 mW/g

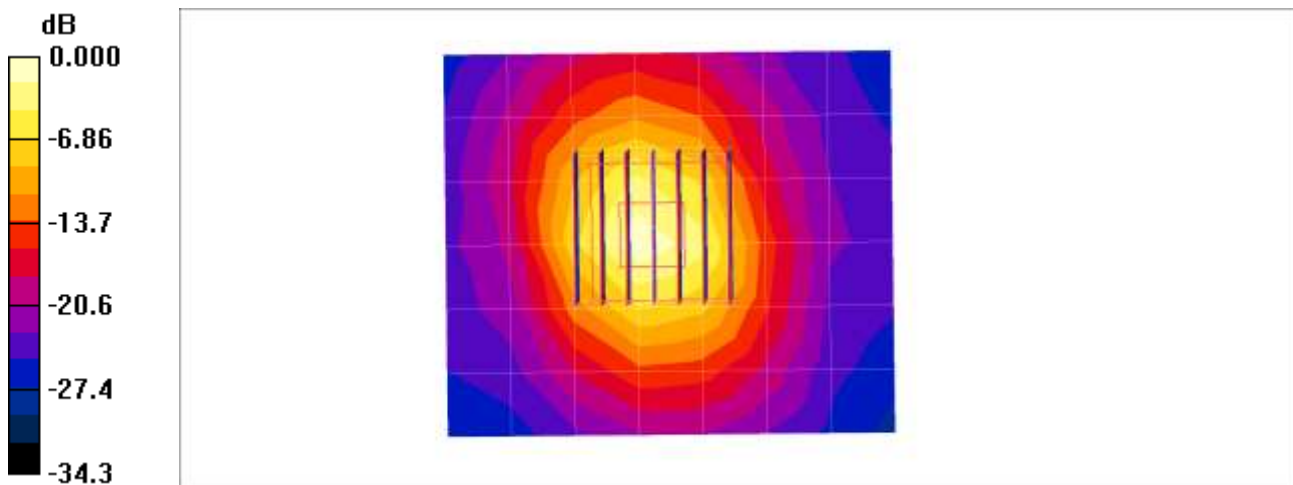

0 dB = 18.9mW/g

■ Verification Data (5.6 GHz Head)

Test Laboratory: HCT CO., LTD
 Input Power 100 mW (20 dBm)
 Liquid Temp: 21.6 °C
 Test Date: 02/18/2016

DUT: Dipole 5GHz; Type: D5000V2

Communication System: CW; Frequency: 5600 MHz; Duty Cycle: 1:1
 Medium parameters used: $f = 5600 \text{ MHz}$; $\sigma = 4.98 \text{ mho/m}$; $\epsilon_r = 34.8$; $\rho = 1000 \text{ kg/m}^3$
 Phantom section: Flat Section

DASY4 Configuration:

- Probe: EX3DV4 - SN3797; ConvF(4.21, 4.21, 4.21); Calibrated: 2015-11-24
- Sensor-Surface: 2mm (Mechanical Surface Detection)
- Electronics: DAE4 Sn648; Calibrated: 2015-04-28
- Phantom: SAM
- Measurement SW: DASY4, V4.7 Build 80
- Postprocessing SW: SEMCAD, V1.8 Build 186

Verification 5600MHz/Area Scan (7x8x1): Measurement grid: $dx=10\text{mm}$, $dy=10\text{mm}$
 Maximum value of SAR (measured) = 7.26 mW/g

Verification 5600MHz/Zoom Scan (7x7x11)/Cube 0: Measurement grid: $dx=4\text{mm}$, $dy=4\text{mm}$, $dz=2\text{mm}$
 Reference Value = 41.4 V/m; Power Drift = -0.013 dB
 Peak SAR (extrapolated) = 33.3 W/kg
SAR(1 g) = 7.66 mW/g; SAR(10 g) = 2.15 mW/g
 Maximum value of SAR (measured) = 16.0 mW/g

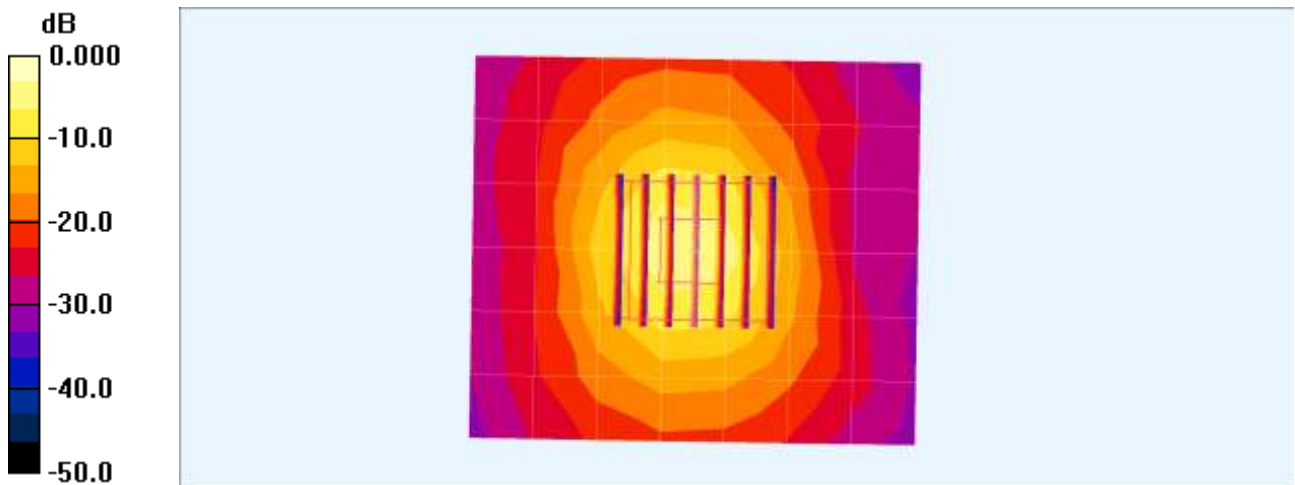

0 dB = 16.0mW/g

■ Verification Data (5.6 GHz Body)

Test Laboratory: HCT CO., LTD
 Input Power 100 mW (20 dBm)
 Liquid Temp: 21.5 °C
 Test Date: 02/23/2016

DUT: Dipole 5GHz; Type: D5000V2

Communication System: CW; Frequency: 5600 MHz; Duty Cycle: 1:1
 Medium parameters used: $f = 5600 \text{ MHz}$; $\sigma = 5.81 \text{ mho/m}$; $\epsilon_r = 47.5$; $\rho = 1000 \text{ kg/m}^3$
 Phantom section: Center Section

DASY4 Configuration:

- Probe: EX3DV4 - SN3797; ConvF(3.54, 3.54, 3.54); Calibrated: 2015-11-24
- Sensor-Surface: 1.4mm (Mechanical Surface Detection)
- Electronics: DAE4 Sn648; Calibrated: 2015-04-28
- Phantom: Triple Flat Phantom
- Measurement SW: DASY4, V4.7 Build 80
- Postprocessing SW: SEMCAD, V1.8 Build 186

Verification 5600MHz/Area Scan (7x8x1): Measurement grid: dx=10mm, dy=10mm
 Maximum value of SAR (measured) = 18.3 mW/g

Verification 5600MHz/Zoom Scan (7x7x7)/Cube 0: Measurement grid: dx=4mm, dy=4mm, dz=1.4mm
 Reference Value = 63.3 V/m; Power Drift = 0.030 dB
 Peak SAR (extrapolated) = 29.6 W/kg
SAR(1 g) = 8 mW/g; SAR(10 g) = 2.26 mW/g
 Maximum value of SAR (measured) = 19.9 mW/g

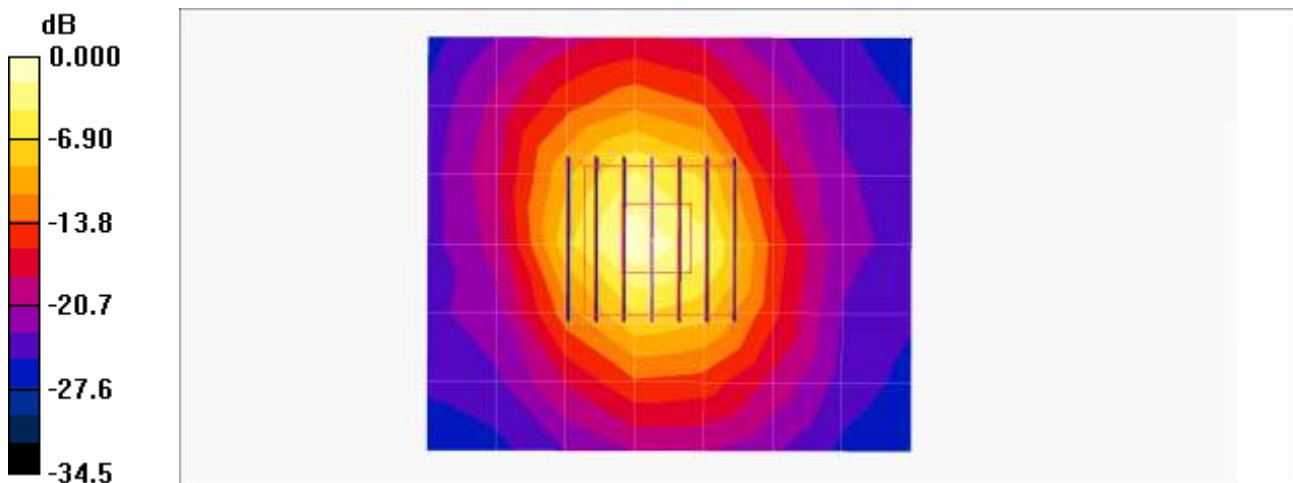

0 dB = 19.9mW/g

■ **Verification Data (5.75 GHz Head)**

Test Laboratory: HCT CO., LTD
Input Power 100 mW (20 dBm)
Liquid Temp: 21.6 °C
Test Date: 02/18/2016

DUT: Dipole 5GHz; Type: D5000V2

Communication System: CW; Frequency: 5750 MHz; Duty Cycle: 1:1
Medium parameters used: $f = 5750$ MHz; $\sigma = 5.3$ mho/m; $\epsilon_r = 35.6$; $\rho = 1000$ kg/m³
Phantom section: Flat Section

DASY4 Configuration:

- Probe: EX3DV4 - SN3797; ConvF(4.2, 4.2, 4.2); Calibrated: 2015-11-24
- Sensor-Surface: 2mm (Mechanical Surface Detection)
- Electronics: DAE4 Sn648; Calibrated: 2015-04-28
- Phantom: SAM
- Measurement SW: DASY4, V4.7 Build 80
- Postprocessing SW: SEMCAD, V1.8 Build 186

Verification 5750MHz/Area Scan (7x8x1): Measurement grid: dx=10mm, dy=10mm
Maximum value of SAR (measured) = 7.62 mW/g

Verification 5750MHz/Zoom Scan (7x7x11)/Cube 0: Measurement grid: dx=4mm, dy=4mm, dz=2mm
Reference Value = 41.1 V/m; Power Drift = -0.013 dB
Peak SAR (extrapolated) = 35.0 W/kg
SAR(1 g) = 8.04 mW/g; SAR(10 g) = 2.25 mW/g
Maximum value of SAR (measured) = 16.8 mW/g

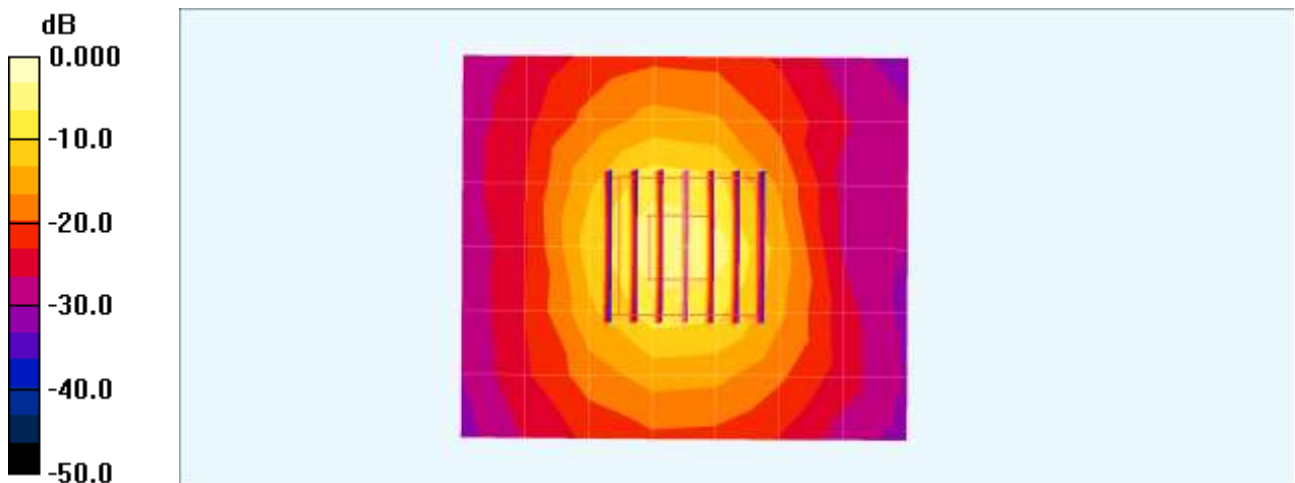

0 dB = 16.8mW/g

■ **Verification Data (5.75 GHz Body)**

Test Laboratory: HCT CO., LTD
 Input Power 100 mW (20 dBm)
 Liquid Temp: 21.5 °C
 Test Date: 02/23/2016

DUT: Dipole 5GHz; Type: D5000V2

Communication System: CW; Frequency: 5750 MHz; Duty Cycle: 1:1
 Medium parameters used: $f = 5750 \text{ MHz}$; $\sigma = 6.06 \text{ mho/m}$; $\epsilon_r = 47.1$; $\rho = 1000 \text{ kg/m}^3$
 Phantom section: Center Section

DASY4 Configuration:

- Probe: EX3DV4 - SN3797; ConvF(3.84, 3.84, 3.84); Calibrated: 2015-11-24
- Sensor-Surface: 2mm (Mechanical Surface Detection)
- Electronics: DAE4 Sn648; Calibrated: 2015-04-28
- Phantom: Triple Flat Phantom
- Measurement SW: DASY4, V4.7 Build 80
- Postprocessing SW: SEMCAD, V1.8 Build 186

Verification 5750MHz/Area Scan (10x10x1): Measurement grid: dx=10mm, dy=10mm
 Maximum value of SAR (measured) = 13.9 mW/g

Verification 5750MHz/Zoom Scan (7x7x12)/Cube 0: Measurement grid: dx=4mm, dy=4mm, dz=2mm
 Reference Value = 37.8 V/m; Power Drift = -0.102 dB
 Peak SAR (extrapolated) = 30.1 W/kg
SAR(1 g) = 7.74 mW/g; SAR(10 g) = 2.27 mW/g
 Maximum value of SAR (measured) = 16.3 mW/g

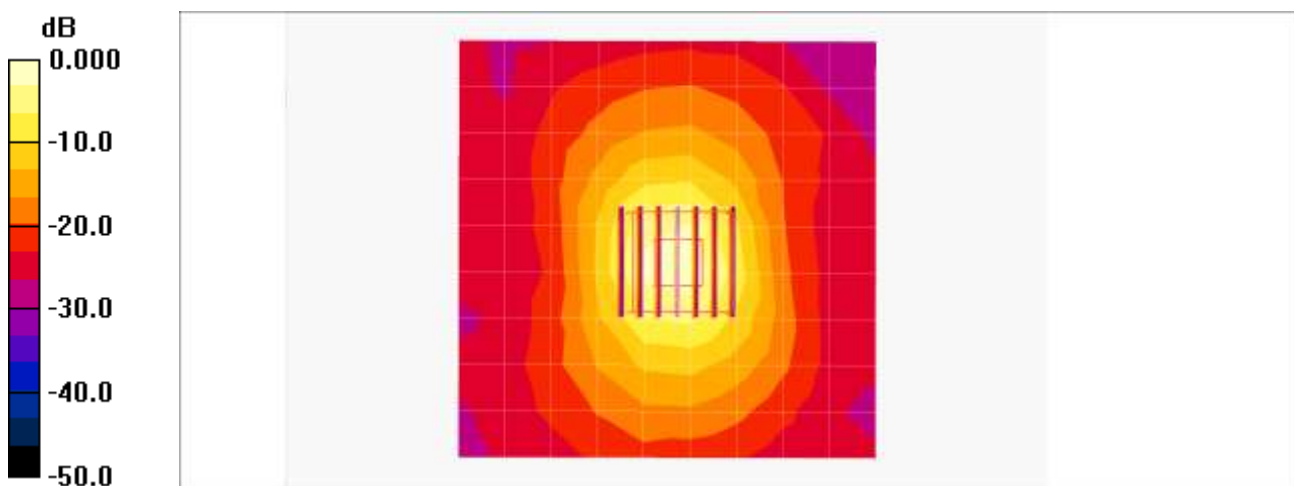

0 dB = 16.3mW/g