



# SAR TEST REPORT

HCT CO., LTD

EUT Type:	GSM/WCDMA Phone with Bluetooth4.0, WIFI802.11 a/b/g/n(2.4/5GHz)/NFC	
FCC ID:	ZNFE989	
Model:	LG-E989	
Date of Issue:	Jul, 1. 2013	
Test report No.:	HCTA1305FS09	
Test Laboratory:	<b>HCT CO., LTD.</b> 74, Seoicheon-ro 578 beon-gil, Majang-myeon, Icheon-si, Gyeonggi-do, Korea TEL: +82 31 645 6300 FAX: +82 31 645 6401	
Applicant :	<b>LG Electronics, MobileComm U.S.A., Inc.</b> 1000 Sylvan Avenue, Englewood Cliffs NJ 07632	
Testing has been carried out in accordance with:	RSS-102 Issue 4; Health Canada Safety Code 6 47CFR §2.1093 FCC OET Bulletin 65(Edition 97-01), Supplement C (Edition 01-01) ANSI/ IEEE C95.1 – 1992 IEEE 1528-2003	
Test result:	The tested device complies with the requirements in respect of all parameters subject to the test. The test results and statements relate only to the items tested. The test report shall not be reproduced except in full, without written approval of the laboratory.	
Signature	 _____ Report prepared by : Young-Soo Jang Test Engineer of SAR Part	 _____ Approved by : Jae-Sang So Manager of SAR Part

# Table of Contents

---

1. INTRODUCTION .....	4
2. TEST METHODOLOGY .....	5
3. DESCRIPTION OF DEVICE.....	6
4. DESCRIPTION OF TEST EQUIPMENT .....	7
5. SAR MEASUREMENT PROCEDURE.....	1 4
6. DESCRIPTION OF TEST POSITION.....	1 6
7. MEASUREMENT UNCERTAINTY .....	1 8
8. ANSI/ IEEE C95.1 - 1992 RF EXPOSURE LIMITS .....	2 0
9. SAR SYSTEM VALIDATION.....	2 1
10. SYSTEM VERIFICATION.....	2 2
11. RF CONDUCTED POWER MEASUREMENT .....	2 4
12. SAR Test configuration & Antenna Information .....	4 8
13. SAR TEST DATA SUMMARY .....	4 9
13.1 Measurement Results (GSM850 Head SAR).....	4 9
13.2 Measurement Results (GSM1900 Head SAR).....	5 0
13.3 Measurement Results (WCDMA850 Head SAR).....	5 1
13.4 Measurement Results (WCDMA1900 Head SAR).....	5 2
13.5 Measurement Results (802.11b/g/n Head SAR).....	5 3
13.6 Measurement Results (802.11a/n 5GHz Head SAR).....	5 4
13.7 Measurement Results (GSM850 Hotspot SAR).....	5 5
13.8 Measurement Results (GSM1900 Hotspot SAR).....	5 6
13.9 Measurement Results (WCDMA850 Hotspot SAR).....	5 7
13.10 Measurement Results (WCDMA1900 Hotspot SAR).....	5 8
13.11 Measurement Results (802.11b/g/n Hotspot SAR).....	5 9
13.12 Measurement Results (802.11a/n 5GHz Body-worn SAR).....	6 0
13.13 Measurement Results (Body-worn SAR).....	6 1
14. SAR Measurement Variability and Uncertainty.....	6 3
15. SAR Summation Scenario .....	6 4
16. CONCLUSION.....	6 8
17. REFERENCES .....	6 9
Attachment 1. – SAR Test Plots .....	7 0
Attachment 2. – Dipole Verification Plots.....	1 0 2
Attachment 3. – Probe Calibration Data .....	1 2 5
Attachment 4. – Dipole Calibration Data .....	1 7 0

## Version

Rev	DATE	DESCRIPTION
	Jun. 04, 2013	First Approval Report
1	Jun. 13, 2013	Page 6, 21, 25, 35, 43~45, 50~52, 55~58 are revised
2	Jun. 21, 2013	Page 6, 25, 33~46, 53~54, 59~61 are revised
3	Jul. 1, 2013	Page 38, 43 are revised

# 1. INTRODUCTION

The FCC has adopted the guidelines for evaluating the environmental effects of radio frequency radiation in ET Docket 93-62 on Aug. 6, 1996 to protect the public and workers from the potential hazards of RF emissions due to FCC-regulated portable devices.

The safety limits used for the environmental evaluation measurements are based on the criteria published by the American National Standards Institute (ANSI) for localized specific absorption rate (SAR) in IEEE/ANSI C95.1-1992 Standard for Safety Levels with Respect to Human Exposure to Radio Frequency Electromagnetic Fields, 3 kHz to 300 GHz. 1992 by the Institute of Electrical and Electronics Engineers, Inc., New York, New York 10017. The measurement procedure described in IEEE/ANSI C95.3-1992 Recommended Practice for the Measurement of Potentially Hazardous Electromagnetic Fields - RF and Microwave is used for guidance in measuring SAR due to the RF radiation exposure from the Equipment Under Test (EUT). These criteria for SAR evaluation are similar to those recommended by the National Council on Radiation Protection and Measurements (NCRP) in Biological Effects and Exposure Criteria for Radio frequency Electromagnetic Fields," NCRP Report No. 86 NCRP, 1986, Bethesda, MD 20814. SAR is a measure of the rate of energy absorption due to exposure to an RF transmitting source. SAR values have been related to threshold levels for potential biological hazards.

## SAR Definition

Specific Absorption Rate (SAR) is defined as the time derivative of the incremental electromagnetic energy (dW) absorbed by (dissipated in) an incremental mass (dm) contained in a volume element (dV) of a given density (ρ). It is also defined as the rate of RF energy absorption per unit mass at a point in an absorbing body.

$$SAR = \frac{d}{dt} \left( \frac{dU}{dm} \right) = \frac{d}{dt} \left( \frac{dU}{\rho dV} \right)$$

**Figure 2. SAR Mathematical Equation**

**SAR is expressed in units of Watts per Kilogram (W/kg).**

where:

$$SAR = \sigma E^2 / \rho$$

$\sigma$  = conductivity of the tissue-simulant material (S/m)  
 $\rho$  = mass density of the tissue-simulant material (kg/m<sup>3</sup>)  
 $E$  = Total RMS electric field strength (V/m)

NOTE: The primary factors that control rate of energy absorption were found to be the wavelength of the incident field in relations to the dimensions and geometry of the irradiated organism, the orientation of the organism in relation to the polarity of field vectors, the presence of reflecting surfaces, and whether conductive contact is made by the organism with a ground plane.

## **2. TEST METHODOLOGY**

---

The tests documented in this report were performed in accordance with FCC OET Bulletin 65 Supplement C 01-01, IEEE Standard 1528-2003 & IEEE 1528a-2005 and the following published KDB procedures.

- FCC KDB Publication 941225 D01 SAR test for 3G devices v02
- FCC KDB Publication 941225 D02 HSPA and 1x Advanced v02r02
- FCC KDB Publication 941225 D03 SAR Test Reduction GSM GPRS EDGE v01
- FCC KDB Publication 941225 D04 SAR for GSM E GPRS Dual Xfer Mode v01
- FCC KDB Publication 941225 D06 Hot Spot SAR v01r01
- FCC KDB Publication 248227 D01v01r02(SAR Consideration for 802.11 Devices)
- FCC KDB Publication 447498 D01 General RF Exposure v05r01
- FCC KDB Publication 648474 D04 Handset SAR v01r01
- FCC KDB Publication 865664 D01 SAR Measurement 100 MHz to 6 GHz v01r01
- FCC KDB Publication 865664 D02 RF Exposure Reporting v01r01

### 3. DESCRIPTION OF DEVICE

Environmental evaluation measurements of specific absorption rate (SAR) distributions in emulated human head and body tissues exposed to radio frequency (RF) radiation from wireless portable devices for compliance with the rules and regulations of the U.S. Federal Communications Commission (FCC).

EUT Type	GSM/WCDMA Phone with Bluetooth4.0, WiFi802.11 a/b/g/n(2.4/5Ghz)/NFC					
FCC ID:	ZNFE989					
Model:	LG-E989					
Trade Name	LG Electronics, MobileComm U.S.A., Inc.					
Application Type	Certification					
Mode(s) of Operation	GSM850/ GSM1900/ WCDMA850/ WCDMA1900/ 802.11 a/b/g/n					
Tx Frequency	824.2 - 848.8 MHz (GSM850) / 1 850.2 – 1 909.8 MHz (GSM1900) 826.4 - 846.6 MHz (WCDMA850) / 1 852.4 – 1 907.6 MHz (WCDMA1900) 2 412- 2 462 MHz (802.11b/g/n) 5180-5240MHz/ 5260-5320 MHz/ 5500-5700 MHz/ 5745-5825 MHz (802.11a/n)					
Production Unit or Identical Prototype	Prototype					
Max SAR	Band	Tx Frequency (MHz)	Equipment Class	Reported 1 g SAR (W/kg)		
				Head	Body-worn	Hotspot
	GSM850	824.2 - 848.8	PCE	0.316	0.364	0.435
	GSM1900	1 850.2 -1 909.8	PCE	0.234	0.646	1.165
	WCDMA850	826.4 - 846.6	PCE	0.187	0.375	0.375
	WCDMA1900	1 852.4 – 1 907.6	PCE	0.354	1.161	1.161
	Bluetooth	2 402 – 2 480	DSS	-		
	802.11b	2 412 – 2 462	DTS	0.048	0.201	0.201
	802.11a	5 180 – 5 240	UNII	0.022	0.172	-
	802.11a	5 260 – 5 320	UNII	0.021	0.164	-
	802.11a	5 500 – 5 700	UNII	0.044	0.161	-
802.11a	5 745 – 5 825	DTS	0.015	0.374	-	
Simultaneous SAR per KDB 690783 D01				0.402	1.535	1.366
Date(s) of Tests	May 22, 2013 ~ May 29, 2013					
Antenna Type	Integral Antenna					
GPRS	Multislot Class: 12 Mode Class: B					
Key Feature(s)	This device supports Mobile Hotspot.					

## 4. DESCRIPTION OF TEST EQUIPMENT

### 4.1 SAR MEASUREMENT SETUP

These measurements are performed using the DASY4 automated dosimetric assessment system. It is made by Schmid & Partner Engineering AG (SPEAG) in Zurich, Switzerland. It consists of high precision robotics system (Staubli), robot controller, Pentium III computer, near-field probe, probe alignment sensor, and the generic twin phantom containing the brain equivalent material. The robot is a six-axis industrial robot performing precise movements to position the probe to the location (points) of maximum electromagnetic field (EMF) (see Figure.4.1).

A cell controller system contains the power supply, robot controller, teach pendant (Joystick), and remote control, is used to drive the robot motors. The PC consists of the HP Pentium IV 3.0 GHz computer with Windows XP system and SAR Measurement Software DASY4, A/D interface card, monitor, mouse, and keyboard. The Staubli Robot is connected to the cell controller to allow software manipulation of the robot. A data acquisition electronic (DAE) circuit performs the signal amplification, signal multiplexing, AD-conversion, offset measurements, mechanical surface detection, collision detection, etc. is connected to the Electro-optical coupler (EOC). The EOC performs the conversion from the optical into digital electric signal of the DAE and transfers data to the PC plug-in card.

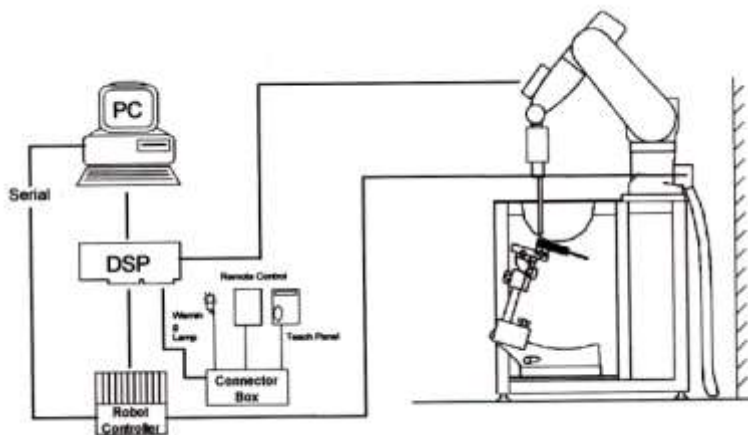

Figure 4.1 HCT SAR Lab. Test Measurement Set-up

The DAE4 consists of a highly sensitive electrometer-grade preamplifier with auto-zeroing, a channel and gain-switching multiplexer, a fast 16 bit AD-converter and a command decoder and control logic unit. Transmission to the PC-card is accomplished through an optical downlink for data and status information and an optical uplink for commands and clock lines. The mechanical probe mounting device includes two different sensor systems for frontal and sidewise probe contacts. They are also used for mechanical surface detection and probe collision detection. The robot uses its own controller with a built in VME-bus computer. The system is described in detail in.



## 4.2 DASY E-FIELD PROBE SYSTEM

### 4.2.1 EX3DV4 Probe Specification

Construction	Symmetrical design with triangular core Built-in optical fiber for surface detection System Built-in shielding against static charges
Calibration	In air from 10 MHz to 6 GHz In brain and muscle simulating tissue at Frequencies of 450 MHz, 900 MHz and 1.8 GHz (accuracy: 8 %)
Frequency	10 MHz to > 6 GHz; Linearity: $\pm 0.2$ dB (30 MHz to 6 GHz)
Directivity	$\pm 0.3$ dB in HSL (rotation around probe axis) $\pm 0.5$ dB in tissue material (rotation normal to probe axis)
Dynamic Range	10 $\mu$ W/g to > 100 mW/g;
Linearity	$\pm 0.2$ dB
Surface Detection	$\pm 0.2$ mm repeatability in air and clear liquids over diffuse reflecting surfaces.
Dimensions	Overall length: 337 mm Tip length: 20 mm Body diameter: 12 mm Tip diameter: 2.5 mm Distance from probe tip to dipole centers: 1 mm
Application	General dissymmetry up to 3 GHz Compliance tests of mobile GSM/WCDMA Phones Fast automatic scanning in arbitrary phantoms



Figure 4.2 Photograph of the probe and the Phantom



Figure 4.3 EX3DV4 E-field Probe

EX3DV4 The SAR measurements were conducted with the dosimetric probe EX3DV4, designed in the classical triangular configuration and optimized for dosimetric evaluation. The probe is constructed using the thick film technique; with printed resistive lines on ceramic substrates. The probe is equipped with an optical multifiber line ending at the front of the probe tip. It is connected to the EOC box on the robot arm and provides an automatic detection of the phantom surface. Half of the fibers are connected to a pulsed infrared transmitter, the other half to a synchronized receiver. As the probe approaches the surface, the reflection from the surface produces a coupling from the transmitting to the receiving fibers. This reflection increases first during the approach, reaches a maximum and then decreases. If the probe is flatly touching the surface, the coupling is zero. The distance of the coupling maximum to the surface is independent of the surface reflectivity and largely independent of the surface to probe angle. The DASY4 software reads the reflection during a software approach and looks for the maximum using a 2<sup>nd</sup> order fitting. The approach is stopped at reaching the maximum.



## 4.3 PROBE CALIBRATION PROCESS

### 4.3.1 E-Probe Calibration

Each probe is calibrated according to a dosimetric assessment procedure with an accuracy better than 10 %. The spherical isotropy was evaluated with the proper procedure and found to be better than 0.25 dB. The sensitivity parameters (NormX, NormY, NormZ), the diode compression parameter (DCP) and the conversion factor (ConvF) of the probe is tested.

The free space E-field from amplified probe outputs is determined in a test chamber. This is performed in a TEM cell for frequencies below 1 GHz, and in a waveguide above 1 GHz for free space. For the free space calibration, the probe is placed in the volumetric center of the cavity and at the proper orientation with the field. The probe is then rotated 360 degrees.

E-field temperature correlation calibration is performed in a flat phantom filled with the appropriate simulated brain tissue. The measured free space E-field in the medium correlates to temperature rise in a dielectric medium. For temperature correlation calibration a RF transparent thermistor-based temperature probe is used in conjunction with the E-field probe.

$$SAR = C \frac{\Delta T}{\Delta t}$$

where:

- $\Delta t$  = exposure time (30 seconds),
- C = heat capacity of tissue (brain or muscle),
- $\Delta T$  = temperature increase due to RF exposure.

SAR is proportional to  $\Delta T / \Delta t$ , the initial rate of tissue heating, before thermal diffusion takes place. Now it's possible to quantify the electric field in the simulated tissue by equating the thermally derived SAR to the E- field;

$$SAR = \frac{|E|^2 \cdot \sigma}{\rho}$$

where:

- $\sigma$  = simulated tissue conductivity,
- $\rho$  = Tissue density (1.25 g/cm<sup>3</sup> for brain tissue)

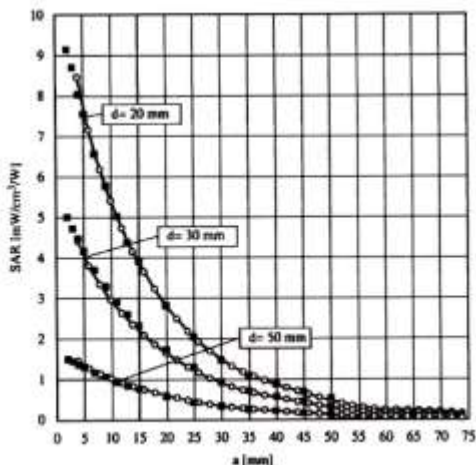

Figure 4.4 E-Field and Temperature measurements at 900 MHz

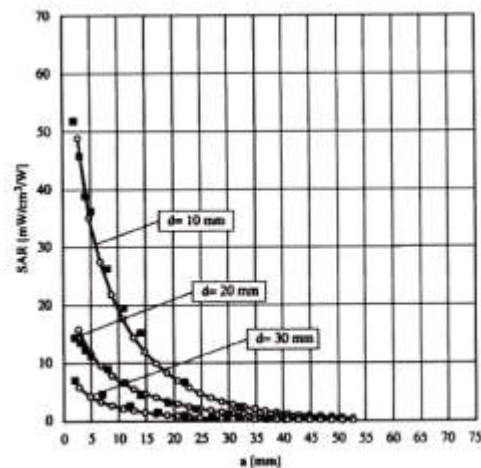

Figure 4.5 E-Field and temperature measurements at 1.8 GHz

### 4.3.2 Data Extrapolation

The DASY4 software automatically executes the following procedures to calculate the field units from the microvolt readings at the probe connector. The first step of the evaluation is a linearization of the filtered input signal to account for the compression characteristics of the detector diode. The compensation depends on the input signal, the diode type and the DC-transmission factor from the diode to the evaluation electronics. If the exciting field is pulsed, the crest factor of the signal must be known to correctly compensate for peak power. The formula for each channel can be given like below;

$$V_i = U_i + U_i^2 \cdot \frac{cf}{dcp_i}$$

with  $V_i$  = compensated signal of channel i (i=x,y,z)  
 $U_i$  = input signal of channel i (i=x,y,z)  
 $cf$  = crest factor of exciting field (DASY parameter)  
 $dcp_i$  = diode compression point (DASY parameter)

From the compensated input signals the primary field data for each channel can be evaluated:

E-field probes:

$$E_i = \sqrt{\frac{V_i}{Norm_i \cdot ConvF}}$$

with  $V_i$  = compensated signal of channel i (i = x,y,z)  
 $Norm_i$  = sensor sensitivity of channel i (i = x,y,z)  
 $\mu V/(V/m)^2$  for E-field probes  
 $ConvF$  = sensitivity of enhancement in solution  
 $E_i$  = electric field strength of channel i in V/m

The RSS value of the field components gives the total field strength (Hermetian magnitude):

$$E_{tot} = \sqrt{E_x^2 + E_y^2 + E_z^2}$$

The primary field data are used to calculate the derived field units.

$$SAR = E_{tot}^2 \cdot \frac{\sigma}{\rho \cdot 1000}$$

with SAR = local specific absorption rate in W/g  
 $E_{tot}$  = total field strength in V/m  
 $\sigma$  = conductivity in [mho/m] or [Siemens/m]  
 $\rho$  = equivalent tissue density in g/cm<sup>3</sup>

The power flow density is calculated assuming the excitation field to be a free space field.

$$P_{pwr} = \frac{E_{tot}^2}{3770}$$

with  $P_{pwr}$  = equivalent power density of a plane wave in W/cm<sup>2</sup>  
 $E_{tot}$  = total electric field strength in V/m

## 4.4 SAM Phantom

The shell corresponds to the specifications of the Specific Anthropomorphic Mannequin (SAM) phantom defined in IEEE 1528 and IEC 62209-1. It enables the dosimetric evaluation of left and right hand phone usage as well as body mounted usage at the flat phantom region. A cover prevents evaporation of the liquid. Reference markings on the phantom allow the complete setup of all predefined phantom positions and measurement grids by teaching three points with the robot.



Shell Thickness	2.0 mm ± 0.2 mm (6 ± 0.2 mm at ear point)	
Filling Volume	about 25 L	
Dimensions	810 mm x 1 000 mm x 500 mm (H x L x W)	Figure 4.6 SAM Phantom

Triple Modular Phantom consists of three identical modules which can be installed and removed separately without emptying the liquid. It includes three reference points for phantom installation. Covers prevent evaporation of the liquid. Phantom material is resistant to DGBE based tissue simulating liquids. The MFP V5.1 will be delivered including wooden support only (**non**-standard SPEAG support).

Applicable for system performance check from 700 MHz to 6 GHz (MFP V5.1C) or 800 MHz - 6 GHz (MFP V5.1A) as well as dosimetric evaluations for body-worn operation.



Shell Thickness	2.0 mm ± 0.2 mm	
Filling Volume	approx. 9.2 L	
Dimensions	830 mm x 500 mm (L x W)	Figure 4.7 Triple Modular Phantom

## 4.5 Device Holder for Transmitters

In combination with the SAM Phantom V 4.0, the Mounting Device (POM) enables the rotation of the mounted transmitter in spherical coordinates whereby the rotation points is the ear opening. The devices can be easily, accurately, and repeatably positioned according to the FCC and CENELEC specifications. The device holder can be locked at different phantom locations (left head, right head, flat phantom).

Note: A simulating human hand is not used due to the complex anatomical and geometrical structure of the hand that may produce an infinite number of configurations. To produce the Worst-case condition (the hand absorbs antenna output power), the hand is omitted during the tests.



Figure 4.8 Device Holder

## 4.6 Brain & Muscle Simulating Mixture Characterization

The brain and muscle mixtures consist of a viscous gel using hydrox-ethyl cellulose (HEC) gelling agent and saline solution (see Table 3.1). Preservation with a bactericide is added and visual inspection is made to make sure air bubbles are not trapped during the mixing process. The mixture is calibrated to obtain proper dielectric constant (permittivity) and conductivity of the desired tissue. The mixture characterizations used for the brain and muscle tissue simulating liquids are according to the data by C. Gabriel and G. Hartsgrove.

Ingredients (% by weight)	Frequency (MHz)							
	835		1 900		2 450 - 2700		5200-5800	
Tissue Type	Head	Body	Head	Body	Head	Body	Head	Body
Water	40.45	53.06	54.9	70.17	71.88	73.2	65.52	78.66
Salt (NaCl)	1.45	0.94	0.18	0.39	0.16	0.1	0.0	0.0
Sugar	57.0	44.9	0.0	0	0.0	0.0	0.0	0.0
HEC	1.0	1.0	0.0	0	0.0	0.0	0.0	0.0
Bactericide	0.1	0.1	0.0	0	0.0	0.0	0.0	0.0
Triton X-100	0.0	0.0	0.0	0.0	19.97	0.0	17.24	10.67
DGBE	0.0	0.0	44.92	29.44	7.99	26.7	0.0	0.0
Diethylene glycol hexyl ether	-	-	-	-	-	-	17.24	10.67

Salt:	99 % Pure Sodium Chloride	Sugar:	98 % Pure Sucrose
Water:	De-ionized, 16M resistivity	HEC:	Hydroxyethyl Cellulose
DGBE:	99 % Di(ethylene glycol) butyl ether,[2-(2-butoxyethoxy) ethanol]		
Triton X-100(ultra pure):	Polyethylene glycol mono[4-(1,1,3,3-tetramethylbutyl)phenyl] ether		

**Table 4.1 Composition of the Tissue Equivalent Matter**

## 4.7 SAR TEST EQUIPMENT

Manufacturer	Type / Model	S/N	Calib. Date	Calib.Interval	Calib.Due
SPEAG	SAM Phantom	-	N/A	N/A	N/A
Staubli	Robot RX90L	F01/5K09A1/A/01	N/A	N/A	N/A
Staubli	Robot ControllerCS7MB	F99/5A82A1/C/01	N/A	N/A	N/A
HP	Pavilion t000_puffer	KRJ51201TV	N/A	N/A	N/A
SPEAG	Light Alignment Sensor	265	N/A	N/A	N/A
Staubli	Teach Pendant (Joystick)	D221340.01	N/A	N/A	N/A
SPEAG	DAE4	648	Apr. 24, 2013	Annual	Apr. 24, 2014
SPEAG	DAE4	652	Mar. 21, 2013	Annual	Mar. 21, 2014
SPEAG	E-Field Probe ET3DV6	1798	Apr. 29, 2013	Annual	Apr. 29, 2014
SPEAG	E-Field Probe EX3DV4	3797	Nov. 22, 2012	Annual	Nov. 22, 2013
SPEAG	E-Field Probe EX3DV4	3863	Jul. 13, 2012	Annual	Jul. 13, 2013
SPEAG	E-Field Probe EX3DV4	3903	Mar. 18, 2013	Annual	Mar. 18, 2014
SPEAG	Dipole D835V2	441	Apr. 25, 2013	Annual	Apr. 25, 2014
SPEAG	Dipole D1900V2	5d032	Jul. 20, 2012	Annual	Jul. 20, 2013
SPEAG	Dipole D2450V2	743	Aug. 23, 2012	Annual	Aug. 23, 2013
SPEAG	Dipole D5GHzV2	1107	Feb. 21, 2013	Annual	Feb. 21, 2014
Agilent	Power Meter(F) E4419B	MY41291386	Nov. 02, 2012	Annual	Nov. 02, 2013
Agilent	Power Sensor(G) 8481	MY41090870	Nov. 02, 2012	Annual	Nov. 02, 2013
HP	Dielectric Probe Kit 85070C	00721521	<b>CBT</b>		
HP	Dual Directional Coupler	16072	Nov. 02, 2012	Annual	Nov. 02, 2013
R&S	Base Station CMW500	1201.0002K50_116858	Jan. 17, 2013	Annual	Jan. 17, 2014
HP	Base Station E5515C	GB44400269	Feb. 14, 2013	Annual	Feb. 14, 2014
HP	Signal Generator 8664A	3744A02069	Nov. 02, 2012	Annual	Nov. 02, 2013
Hewlett Packard	11636B/Power Divider	11377	Nov. 11. 2012	Annual	Nov. 11. 2013
Agilent	N9020A/ SIGNAL	MY51110020	Jul. 31, 2012	Annual	Jul. 31, 2013
TESCOM	TC-3000C / BLUETOOTH	3000C000276	Jul. 11, 2012	Annual	Jul. 11, 2013
HP	Network Analyzer 8753ES	JP39240221	Mar. 26, 2013	Annual	Mar. 26, 2014

**NOTE:**

1. The E-field probe was calibrated by SPEAG, by the waveguide technique procedure. Dipole Verification measurement is performed by HCT Lab. before each test. The brain/body simulating material is calibrated by HCT using the dielectric probe system and network analyzer to determine the conductivity and permittivity (dielectric constant) of the brain/body-equivalent material.
2. CBT(Calibrating Before Testing). Prior to testing, the dielectric probe kit was calibrated via the network analyzer, with the specified procedure(calibrated in pure water) and calibration kit(standard) short circuit, before the dielectric measurement. The specific procedure and calibration kit are provided by Agilent

## 5. SAR MEASUREMENT PROCEDURE

The evaluation was performed with the following procedure:

1. The SAR value at a fixed location above the ear point was measured and was used as a reference value for assessing the power drop.
2. The SAR distribution at the exposed side of the head was measured at a distance of 3.9 mm from the inner surface of the shell. The area covered the entire dimension of the head and the horizontal grid spacing was 15 mm x 15 mm. Based on this data, the area of the maximum absorption was determined by spline interpolation.
3. Around this point, a volume of 32 mm x 32 mm x 30 mm was assessed by measuring 5 x 5 x 7 points. On this basis of this data set, the spatial peak SAR value was evaluated with the following procedure:
  - a. The data at the surface were extrapolated, since the center of the dipoles is 2.7 mm away from the tip of the probe and the distance between the surface and the lowest measuring point is 1.2 mm. The extrapolation was based on a least square algorithm. A polynomial of the fourth order was calculated through the points in z-axes. This polynomial was then used to evaluate the points between the surface and the probe tip.
  - b. The maximum interpolated value was searched with a straight-forward algorithm. Around this maximum the SAR values averaged over the spatial volumes (1 g or 10 g) were computed using the 3D-Spline interpolation algorithm. The 3D-spline is composed of three one-dimensional splines with the "Not a knot" condition (in x, y, and z directions. The volume was integrated with the trapezoidal algorithm. One thousand points (10 x 10 x 10) were interpolated to calculate the average.
  - c. All neighboring volumes were evaluated until no neighboring volume with a higher average value was found.
4. The SAR value, at the same location as procedure #1, was re-measured. If the value changed by more than 5 %, the evaluation is repeated.

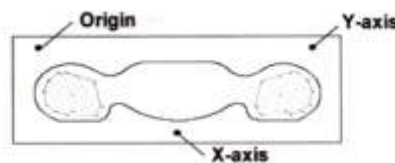

Figure 5.1 SAR Measurement Point in Area Scan

First Area Scan is used to locate the approximate location(s) of the local peak SAR value(s). The measurement grid within an Area Scan is defined by the grid extend, grid step size and grid offset. Next, in order to determine the EM field distribution in a three-dimensional spatial extension, Zoom Scan is required. The Zoom Scan is performed around the highest E-field value to determine the averaged SASR-distribution over 10g.

Area scan and zoom scan resolution setting follow KDB 865664 D01v01r01 quoted below



		$\leq 3$ GHz	$> 3$ GHz
Maximum distance from closest measurement point (geometric center of probe sensors) to phantom surface		$5 \pm 1$ mm	$\frac{1}{2} \delta \ln(2) \pm 0.5$ mm
Maximum probe angle from probe axis to phantom surface normal at the measurement location		$30^\circ \pm 1^\circ$	$20^\circ \pm 1^\circ$
Maximum area scan spatial resolution: $\Delta x_{Area}$ , $\Delta y_{Area}$		$\leq 2$ GHz: $\leq 15$ mm 2 – 3 GHz: $\leq 12$ mm	3 – 4 GHz: $\leq 12$ mm 4 – 6 GHz: $\leq 10$ mm
	When the x or y dimension of the test device, in the measurement plane orientation, is smaller than the above, the measurement resolution must be $\leq$ the corresponding x or y dimension of the test device with at least one measurement point on the test device.		
Maximum zoom scan spatial resolution: $\Delta x_{Zoom}$ , $\Delta y_{Zoom}$		$\leq 2$ GHz: $\leq 8$ mm 2 – 3 GHz: $\leq 5$ mm*	3 – 4 GHz: $\leq 5$ mm* 4 – 6 GHz: $\leq 4$ mm*
Maximum zoom scan spatial resolution, normal to phantom surface	uniform grid: $\Delta z_{Zoom}(n)$	$\leq 5$ mm	3 – 4 GHz: $\leq 4$ mm 4 – 5 GHz: $\leq 3$ mm 5 – 6 GHz: $\leq 2$ mm
	graded grid	$\Delta z_{Zoom}(1)$ : between 1 <sup>st</sup> two points closest to phantom surface	$\leq 4$ mm
		$\Delta z_{Zoom}(n>1)$ : between subsequent points	$\leq 1.5 \cdot \Delta z_{Zoom}(n-1)$
Minimum zoom scan volume	x, y, z	$\geq 30$ mm	3 – 4 GHz: $\geq 28$ mm 4 – 5 GHz: $\geq 25$ mm 5 – 6 GHz: $\geq 22$ mm
Note: $\delta$ is the penetration depth of a plane-wave at normal incidence to the tissue medium; see draft standard IEEE P1528-2011 for details. * When zoom scan is required and the <i>reported</i> SAR from the area scan based <i>1-g SAR estimation</i> procedures of KDB 447498 is $\leq 1.4$ W/kg, $\leq 8$ mm, $\leq 7$ mm and $\leq 5$ mm zoom scan resolution may be applied, respectively, for 2 GHz to 3 GHz, 3 GHz to 4 GHz and 4 GHz to 6 GHz.			



## 6. DESCRIPTION OF TEST POSITION

### 6.1 HEAD POSITION

The device was placed in a normal operating position with the Point A on the device, as illustrated in following drawing, aligned with the location of the RE(ERP) on the phantom. With the ear-piece pressed against the head, the vertical center line of the body of the handset was aligned with an imaginary plane consisting of the RE, LE and M. While maintaining these alignments, the body of the handset was gradually moved towards the cheek until any point on the mouth-piece or keypad contacted the cheek. This is a cheek/touch position. For ear/tilt position, while maintain the device aligned with the BM and FN lines, the device was pivot against ERP back for 15° or until the device antenna touch the phantom. Please refer to IEEE 1528-2003 illustration below.

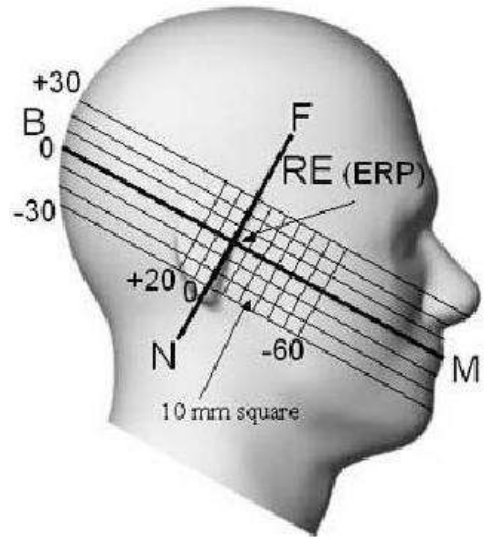

Figure 6.1 Side view of the phantom

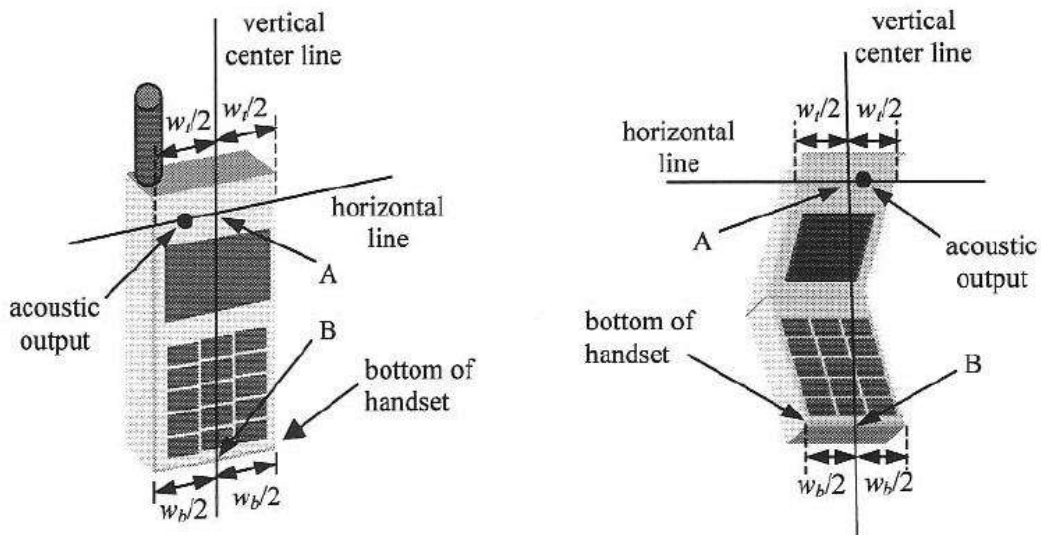

Figure 6.2 Handset vertical and horizontal reference lines

## **6.2 Body Holster/Belt Clip Configurations**

Body-worn operating configurations are tested with the belt-clips and holsters attached to the device and positioned against a flat phantom in a normal use configuration. A device with a headset output is tested with a headset connected to the device. Body dielectric parameters are used.

Accessories for Body-worn operation configurations are divided into two categories: those that do not contain metallic components and those that contain metallic components. When multiple accessories that do not contain metallic components are supplied with the device, the device is tested with only the accessory that dictates the closest spacing to the body. Then multiple accessories that contain metallic components are tested with each accessory. If multiple accessory share an identical metallic component (i.e. the same metallic belt-clip used with different holsters with no other metallic components) only the accessory that dictates the closest spacing to the body is tested.

Body-worn accessories may not always be supplied or available as options for some Devices intended to be authorized for body-worn use. In this case, a test configuration with a separation distance between the back of the device and the flat phantom is used.

Since this EUT does not supply any body worn accessory to the end user a distance of 1.0 cm from the EUT back surface to the liquid interface is configured for the generic test.

"See the Test SET-UP Photo"

Transmitters that are designed to operate in front of a person's face, as in push-to-talk configurations, are tested for SAR compliance with the front of the device positioned to face the flat phantom. For devices that are carried next to the body such as a shoulder, waist or chest-worn transmitters, SAR compliance is tested with the accessory(ies), including headsets and microphones, attached to the device and positioned against a flat phantom in a normal use configuration.

In all cases SAR measurements are performed to investigate the worst-case positioning. Worstcase positioning is then documented and used to perform Body SAR testing.

## 7. MEASUREMENT UNCERTAINTY

Error Description	Tol (± %)	Prob. dist.	Div.	$c_i$	Standard Uncertainty (± %)	$V_{eff}$
<b>1. Measurement System</b>						
Probe Calibration	6.00	N	1	1	6.00	∞
Axial Isotropy	4.70	R	1.73	0.7	1.90	∞
Hemispherical Isotropy	9.60	R	1.73	0.7	3.88	∞
Boundary Effects	1.00	R	1.73	1	0.58	∞
Linearity	4.70	R	1.73	1	2.71	∞
System Detection Limits	1.00	R	1.73	1	0.58	∞
Readout Electronics	0.30	N	1.00	1	0.30	∞
Response Time	0.8	R	1.73	1	0.46	∞
Integration Time	2.6	R	1.73	1	1.50	∞
RF Ambient Conditions	3.00	R	1.73	1	1.73	∞
Probe Positioner	0.40	R	1.73	1	0.23	∞
Probe Positioning	2.90	R	1.73	1	1.67	∞
Max SAR Eval	1.00	R	1.73	1	0.58	∞
<b>2. Test Sample Related</b>						
Device Positioning	2.90	N	1.00	1	2.90	145
Device Holder	3.60	N	1.00	1	3.60	5
Power Drift	5.00	R	1.73	1	2.89	∞
<b>3. Phantom and Setup</b>						
Phantom Uncertainty	4.00	R	1.73	1	2.31	∞
Liquid Conductivity(target)	5.00	R	1.73	0.64	1.85	∞
Liquid Conductivity(meas.)	2.07	N	1	0.64	1.32	9
Liquid Permittivity(target)	5.00	R	1.73	0.6	1.73	∞
Liquid Permittivity(meas.)	5.02	N	1	0.6	3.01	9
<b>Combine Standard Uncertainty</b>					11.13	
<b>Coverage Factor for 95 %</b>					$k=2$	
<b>Expanded STD Uncertainty</b>					22.25	

**Table 7.1 Uncertainty (800 MHz- 2450 MHz)**

Error Description	Tol (± %)	Prob. dist.	Div.	c <sub>i</sub>	Standard Uncertainty (± %)	V <sub>eff</sub>
<b>1. Measurement System</b>						
Probe Calibration	6.55	N	1	1	6.00	∞
Axial Isotropy	4.70	R	1.73	0.7	1.90	∞
Hemispherical Isotropy	9.60	R	1.73	0.7	3.88	∞
Boundary Effects	1.00	R	1.73	1	0.58	∞
Linearity	4.70	R	1.73	1	2.71	∞
System Detection Limits	1.00	R	1.73	1	0.58	∞
Readout Electronics	0.30	N	1.00	1	0.30	∞
Response Time	0.8	R	1.73	1	0.46	∞
Integration Time	2.6	R	1.73	1	1.50	∞
RF Ambient Conditions	3.00	R	1.73	1	1.73	∞
Probe Positioner	0.40	R	1.73	1	0.23	∞
Probe Positioning	2.90	R	1.73	1	1.67	∞
Max SAR Eval	1.00	R	1.73	1	0.58	∞
<b>2. Test Sample Related</b>						
Device Positioning	2.90	N	1.00	1	2.90	145
Device Holder	3.60	N	1.00	1	3.60	5
Power Drift	5.00	R	1.73	1	2.89	∞
<b>3. Phantom and Setup</b>						
Phantom Uncertainty	4.00	R	1.73	1	2.31	∞
Liquid Conductivity(target)	5.00	R	1.73	0.64	1.85	∞
Liquid Conductivity(meas.)	2.07	N	1	0.64	1.32	9
Liquid Permittivity(target)	5.00	R	1.73	0.6	1.73	∞
Liquid Permittivity(meas.)	5.02	N	1	0.6	3.01	9
<b>Combine Standard Uncertainty</b>					11.43	
<b>Coverage Factor for 95 %</b>					k=2	
<b>Expanded STD Uncertainty</b>					22.86	

Table 7.2 Uncertainty (5000-5900 MHz)

## 8. ANSI/ IEEE C95.1 - 1992 RF EXPOSURE LIMITS

HUMAN EXPOSURE	UNCONTROLLED ENVIRONMENT General Population (W/kg) or (mW/g)	CONTROLLED ENVIRONMENT Occupational (W/kg) or (mW/g)
SPATIAL PEAK SAR * (Brain)	1.60	8.00
SPATIAL AVERAGE SAR ** (Whole Body)	0.08	0.40
SPATIAL PEAK SAR *** (Hands / Feet / Ankle / Wrist)	4.00	20.00

**Table 8.1 Safety Limits for Partial Body Exposure**

**NOTES:**

\* The Spatial Peak value of the SAR averaged over any 1 g of tissue (defined as a tissue volume in the shape of a cube) and over the appropriate averaging time.

\*\* The Spatial Average value of the SAR averaged over the whole-body.

\*\*\* The Spatial Peak value of the SAR averaged over any 10 g of tissue (defined as a tissue volume in the shape of a cube) and over the appropriate averaging time.

**Uncontrolled Environments** are defined as locations where there is the exposure of individuals who have no knowledge or control of their exposure.

**Controlled Environments** are defined as locations where there is exposure that may be incurred by persons who are aware of the potential for exposure, (i.e.as a result of employment or occupation).

## 9. SAR SYSTEM VALIDATION

Per FCC KCB 865664 D02v01, SAR system validation status should be document to confirm measurement accuracy. The SAR systems (including SAR probes, system components and software versions) used for this device were validated against its performance specifications prior to the SAR measurements. Reference dipoles were used with the required tissue- equivalent media for system validation, according to the procedures outlined in IEEE 1528-2003 and FCC KDB 865664 D01 v01r01. Since SAR probe calibrations are frequency dependent, each probe calibration point was validated at a frequency within the valid frequency range of the probe calibration point, using the system that normally operates with the probe for routine SAR measurements and according to the required tissue-equivalent media.

A tabulated summary of the system validation status including the validation date(s), measurement frequencies, SAR probes and tissue dielectric parameters has been included.

SAR System #	Probe	probe Type	Probe Calibration Point		Dipole	Date	Dielectric Parameters		CW Validation			Modulation Validation		
							Measured Permittivity	Measured Conductivity	Sensitivity	Probe Linearity	Probe Isortopy	MOD. Type	Duty Factor	PAR
5	3903	EX3DV4	Head	835	441	Apr.01,2013	41.71	0.93	PASS	PASS	PASS	GMSK	PASS	N/A
5	3903	EX3DV4	Head	1900	5d032	Apr.02,2013	38.92	1.39	PASS	PASS	PASS	GMSK	PASS	N/A
5	3903	EX3DV4	Head	2450	743	Apr.3,2013	39.49	1.78	PASS	PASS	PASS	OFDM	N/A	PASS
5	3903	EX3DV4	Body	2450	743	Apr.3,2013	53.22	1.99	PASS	PASS	PASS	OFDM	N/A	PASS
6	1798	ET3DV6	Body	835	441	May.06,2013	55.88	0.99	PASS	PASS	PASS	GMSK	PASS	N/A
6	1798	ET3DV6	Body	1900	5d032	May.07,2013	54.67	1.54	PASS	PASS	PASS	GMSK	PASS	N/A
1	3863	EX3DV4	Body	5200	1107	Mar.05.2013	48.12	5.34	PASS	PASS	PASS	OFDM	N/A	PASS
1	3863	EX3DV4	Body	5300	1107	Mar.05.2013	47.84	5.51	PASS	PASS	PASS	OFDM	N/A	PASS
1	3863	EX3DV4	Body	5500	1107	Mar.05.2013	47.47	5.74	PASS	PASS	PASS	OFDM	N/A	PASS
1	3863	EX3DV4	Body	5600	1107	Mar.05.2013	47.32	5.87	PASS	PASS	PASS	OFDM	N/A	PASS
1	3863	EX3DV4	Body	5800	1107	Mar.05.2013	47.17	6.15	PASS	PASS	PASS	OFDM	N/A	PASS
3	3797	EX3DV4	Head	5200	1107	Apr.4,2013	36.68	4.71	PASS	PASS	PASS	OFDM	N/A	PASS
3	3797	EX3DV4	Head	5300	1107	Apr.4,2013	36.41	4.83	PASS	PASS	PASS	OFDM	N/A	PASS
3	3797	EX3DV4	Head	5500	1107	Apr.4,2013	35.81	5.09	PASS	PASS	PASS	OFDM	N/A	PASS
3	3797	EX3DV4	Head	5600	1107	Apr.4,2013	35.63	5.14	PASS	PASS	PASS	OFDM	N/A	PASS
3	3797	EX3DV4	Head	5800	1107	Apr.4,2013	35.17	5.31	PASS	PASS	PASS	OFDM	N/A	PASS

**Table 9.1 SAR System Validation Summary**

**Note;**

All measurement were performed using probes calibrated for CW signal only. Modulations in the table above represent test configurations for which the measurement system has been validated per FCC KDB Publication 865664 D01v01r01. SAR system were validated for modulated signals with a periodic duty cycle, such as GMSK, or with a high peak to average ratio (>5 dB), such as OFDM according to KDB 865664.

## 10. SYSTEM VERIFICATION

### 10.1 Tissue Verification

Freq. [MHz]	Date	Probe	Dipole	Liquid	Liquid Temp.[°C]	Parameters	Target Value	Measured Value	Deviation [%]	Limit [%]
835	May 22, 2013	3903	441	Head	21.3	$\epsilon_r$	41.5	40.4	- 2.65	$\pm 5$
						$\sigma$	0.90	0.919	+ 2.11	$\pm 5$
835	May 24, 2013	1798		Body	21.2	$\epsilon_r$	55.2	55.9	+ 1.27	$\pm 5$
						$\sigma$	0.97	0.95	- 2.06	$\pm 5$
1 900	May 23, 2013	3903	5d032	Head	21.5	$\epsilon_r$	40.0	39.8	- 0.50	$\pm 5$
						$\sigma$	1.40	1.41	+ 0.71	$\pm 5$
1 900	May 25, 2013	1798		Body	20.9	$\epsilon_r$	53.3	52.2	- 2.06	$\pm 5$
						$\sigma$	1.52	1.56	+ 2.63	$\pm 5$
2 450	May 27, 2013	3903	743	Head	20.5	$\epsilon_r$	39.2	39.5	+ 0.77	$\pm 5$
						$\sigma$	1.80	1.81	+ 0.56	$\pm 5$
2 450	May 27, 2013	3903		Body	20.5	$\epsilon_r$	52.7	53.5	+ 1.52	$\pm 5$
						$\sigma$	1.95	1.99	+ 2.05	$\pm 5$
5 200	May 28, 2013	3797	1107	Head	20.6	$\epsilon_r$	36.0	36.2	+ 0.56	$\pm 5$
						$\sigma$	4.66	4.56	- 2.15	$\pm 5$
5 200	May 29, 2013	3863		Body	21.1	$\epsilon_r$	49.0	48.1	- 1.84	$\pm 5$
						$\sigma$	5.30	5.22	- 1.51	$\pm 5$
5 300	May 28, 2013	3797		Head	20.6	$\epsilon_r$	35.9	35.8	- 0.28	$\pm 5$
						$\sigma$	4.76	4.72	- 0.84	$\pm 5$
5 300	May 29, 2013	3863		Body	21.1	$\epsilon_r$	48.9	47.7	- 2.45	$\pm 5$
						$\sigma$	5.42	5.37	- 0.92	$\pm 5$
5 500	May 28, 2013	3797		Head	20.6	$\epsilon_r$	35.6	35.3	- 0.84	$\pm 5$
						$\sigma$	4.96	4.89	- 1.41	$\pm 5$
5 500	May 29, 2013	3863		Body	21.1	$\epsilon_r$	48.6	47.3	- 2.67	$\pm 5$
						$\sigma$	5.65	5.63	- 0.35	$\pm 5$
5 800	May 28, 2013	3797		Head	20.6	$\epsilon_r$	35.3	34.6	- 1.98	$\pm 5$
						$\sigma$	5.27	5.30	+ 0.57	$\pm 5$
5 800	May 29, 2013	3863		Body	21.1	$\epsilon_r$	48.2	46.9	- 2.70	$\pm 5$
						$\sigma$	6.00	6.13	+ 2.17	$\pm 5$

The Tissue dielectronic parameters were measured prior to the SAR evaluation using an Agilent 85070C Dielectronic Probe Kit and Agilent Network Analyzer.



## 10.2 System Verification

Prior to assessment, the system is verified to the  $\pm 10\%$  of the specifications at 835 MHz / 1 900 MHz / 2 450 MHz / 5 200 – 5 800 MHz by using the system Verification kit. (Graphic Plots Attached)

Freq. [MHz]	Date	Probe (SN)	Dipole (SN)	Liquid	Amb. Temp. [°C]	Liquid Temp. [°C]	1 W Target SAR <sub>1g</sub> (SPEAG) (mW/g)	Measured SAR <sub>1g</sub> (mW/g)	1 W Normalized SAR <sub>1g</sub> (mW/g)	Deviation [%]	Limit [%]
835	May 22, 2013	3903	441	Head	21.5	21.3	9.68	0.968	9.68	0.00	$\pm 10$
835	May 24, 2013	1798		Body	21.4	21.2	9.69	0.945	9.45	- 2.48	$\pm 10$
1 900	May 23, 2013	3903	5d032	Head	21.7	21.5	39.0	3.83	38.3	- 1.79	$\pm 10$
1 900	May 25, 2013	1798		Body	21.1	20.9	39.9	3.99	39.9	0.00	$\pm 10$
2 450	May 27, 2013	3903	743	Head	20.7	20.5	52.7	5.08	50.8	- 3.61	$\pm 10$
2 450	May 27, 2013	3903		Body	20.7	20.5	51.2	5.09	50.9	- 0.59	$\pm 10$
5 200	May 28, 2013	3797	1107	Head	20.8	20.6	80.1	8.01	80.1	0.00	$\pm 10$
5 200	May 29, 2013	3863		Body	21.3	21.1	74.3	7.47	74.7	+ 0.54	$\pm 10$
5 300	May 28, 2013	3797		Head	20.8	20.6	81.0	8.14	81.4	+ 0.49	$\pm 10$
5 300	May 29, 2013	3863		Body	21.3	21.1	76.0	7.37	73.7	- 3.03	$\pm 10$
5 500	May 28, 2013	3797		Head	20.8	20.6	80.0	7.70	77.0	- 3.75	$\pm 10$
5 500	May 29, 2013	3863		Body	21.3	21.1	78.4	8.04	80.4	+ 2.55	$\pm 10$
5 800	May 28, 2013	3797		Head	20.8	20.6	78.3	7.79	77.9	- 0.51	$\pm 10$
5 800	May 29, 2013	3863		Body	21.3	21.1	74.3	7.43	74.3	0.00	$\pm 10$

## 10.3 System Verification Procedure

SAR measurement was prior to assessment, the system is verified to the  $\pm 10\%$  of the specifications at each frequency band by using the system Verification kit. (Graphic Plots Attached)

- Cabling the system, using the Verification kit equipments.
- Generate about 100 mW Input Level from the Signal generator to the Dipole Antenna.
- Dipole Antenna was placed below the Flat phantom.
- The measured one-gram SAR at the surface of the phantom above the dipole feed-point should be within 10 % of the target reference value.
- The results are normalized to 1 W input power.

Note;

SAR Verification was performed according to the FCC KDB 865664.

## **11. RF CONDUCTED POWER MEASUREMENT**

Power measurements were performed using a base station simulator under digital average power. The handset was placed into a simulated call using a base station simulator in a shielded chamber. Such test signals offer a consistent means for testing SAR and are recommended for evaluation SAR. SAR measurements were taken with a fully charged battery. In order to verify that the device was tested and maintained at full power, this was configured with the base station simulator. The SAR measurement Software calculates a reference point at the start and end of the test to check for power drifts. If conducted Power deviations of more than 5 % occurred, the tests were repeated.

## 11.1 Output Power Specifications.

This device operates using the following maximum output power specifications. SAR values were scaled to the maximum allowed power to determine compliance per KDB publication 447498 D01v05r01.

### GSM

GSM850		GSM1900	
Target Power : 32.8 dBm		Target Power : 30.0 dBm	
GPRS850		PCS1900	
GPRS 1tx : 32.8 dBm		GPRS 1tx : 30.0 dBm	
GPRS 2tx : 30.5 dBm		GPRS 2tx : 28.0 dBm	
GPRS 3tx : 29.5 dBm		GPRS 3tx : 27.0 dBm	
GPRS 4tx : 28.5 dBm		GPRS 4tx : 26.0 dBm	
Tune-up Tolerance : -1.5 dB/ +0.7 dB			

### WCDMA

WCDMA850		WCDMA1900	
Target Power : 24.0 dBm		Target Power : 23.3 dBm	
HSDPA	HSUPA	HSDPA	HSUPA
Sub-test 1 : 24.0 dBm	Sub-test 1 : 24.0 dBm	Sub-test 1 : 23.3 dBm	Sub-test 1 : 23.3 dBm
Sub-test 2 : 24.0 dBm	Sub-test 2 : 22.5 dBm	Sub-test 2 : 23.3 dBm	Sub-test 2 : 21.8 dBm
Sub-test 3 : 23.5 dBm	Sub-test 3 : 23.0 dBm	Sub-test 3 : 22.8 dBm	Sub-test 3 : 22.3 dBm
Sub-test 4 : 23.5 dBm	Sub-test 4 : 22.5 dBm	Sub-test 4 : 22.8 dBm	Sub-test 4 : 21.8 dBm
	Sub-test 5 : 24.0 dBm		Sub-test 5 : 23.3 dBm
Tune-up Tolerance : -1.5 dB/ +0.7 dB			

### Wifi

Mode / Band		IEEE 802.11 (in dBm)			
		a	b	g	n
2.4 GHz WIFI			15.5	11.5	10.5
5 GHz WIFI	UNII	13.0			10.0
		13.0			10.0
		13.0			10.0
	DTS	12.0			10.0
Tune-up Tolerance : -3.5 dB/ +1.5 dB					

**BT**

Model	Channel	Frequency (MHz)	Output Power (dBm)		
			GFSK	8DPSK	$\pi/4$ DQPSK
LG-E989	0	2 402	6.0	5.0	5.0
	39	2 441	7.5	6.0	6.0
	78	2 480	6.3	5.0	5.0
Tune-up Tolerance : -1.5 dB/ +0.7 dB					

## **11.2 GSM**

Conducted output power measurements were performed using a base station simulator under digital average power.



SAR Test for WWAN were performed with a base station simulator Agilent E5515C. Communication between the device and the emulator was established by air link. Set base station emulator to allow DUT to radiate maximum output power during all tests. Please refer to the below worst case SAR operation setup.

- GSM voice: Head SAR
- GPRS Multi-slots : Body SAR with GPRS Multi-slot Class12 with CS 1 (GMSK)

### **Note;**

CS1/MCS7 coding scheme was used in GPRS/EDGE output power measurements and SAR Testing, as a condition where GMSK/8PSK modulation was ensured. Investigation has shown that CS1 - CS4/ MCS5 – MCS9 settings do not have any impact on the output levels in the GPRS/EDGE modes.

Band	Channel	Voice	GPRS(GMSK) Data – CS1				EDGE(GMSK) Data – CS1			
		GSM (dBm)	GPRS 1 TX Slot (dBm)	GPRS 2 TX Slot (dBm)	GPRS 3 TX Slot (dBm)	GPRS 4 TX Slot (dBm)	EDGE 1 TX Slot (dBm)	EDGE 2 TX Slot (dBm)	EDGE 3 TX Slot (dBm)	EDGE 4 TX Slot (dBm)
GSM 850	128	32.83	32.90	30.78	29.22	27.54	27.18	26.60	25.67	24.68
	190	32.93	32.95	31.15	29.30	27.75	27.19	26.64	25.65	24.64
	251	32.97	33.03	31.00	29.27	28.10	27.16	26.65	25.68	24.65
GSM 1900	512	30.38	30.34	28.35	27.21	26.08	25.80	24.84	23.93	22.95
	661	30.34	30.40	28.42	27.27	26.11	25.86	24.90	23.90	22.96
	810	30.68	30.65	28.61	27.29	26.33	25.99	25.02	24.04	23.04

GSM Conducted output powers (Burst-Average)

Band	Channel	Voice	GPRS(GMSK) Data – CS1				EDGE(GMSK) Data – CS1			
		GSM (dBm)	GPRS 1 TX Slot (dBm)	GPRS 2 TX Slot (dBm)	GPRS 3 TX Slot (dBm)	GPRS 4 TX Slot (dBm)	EDGE 1 TX Slot (dBm)	EDGE 2 TX Slot (dBm)	EDGE 3 TX Slot (dBm)	EDGE 4 TX Slot (dBm)
GSM 850	128	23.80	23.87	24.76	24.96	24.53	18.15	20.58	21.41	21.67
	190	23.90	23.92	25.13	25.04	24.74	18.16	20.62	21.39	21.63
	251	23.94	24.00	24.98	25.01	25.09	18.13	20.63	21.42	21.64
GSM 1900	512	21.35	21.31	22.33	22.95	23.07	16.77	18.82	19.67	19.94
	661	21.31	21.37	22.40	23.01	23.10	16.83	18.88	19.64	19.95
	810	21.65	21.62	22.59	23.03	23.32	16.96	19.00	19.78	20.03

GSM Conducted output powers (Frame-Average)

**Note:**

Time slot average factor is as follows:

1 Tx slot = 9.03 dB, Frame-Average output power = Burst-Average output power – 9.03 dB

2 Tx slot = 6.02 dB, Frame-Average output power = Burst-Average output power – 6.02 dB

3 Tx slot = 4.26 dB, Frame-Average output power = Burst-Average output power – 4.26 dB

4 Tx slot = 3.01 dB, Frame-Average output power = Burst-Average output power – 3.01 dB

## 11.3 WCDMA

Body SAR is not required for handsets with HSDPA capabilities when the maximum average output of each RF channel with HSDPA active is less than ¼ dB higher than that measured without HSDPA using 12.2 kbps RMC and the maximum SAR for 12.2 kbps RMC is ≤ 75 % of the SAR limit. Otherwise, SAR is Measured for HSDPA, using an FRC with H-Set 1 in Sub-test 1 and a 12.2 kbps RMC configured in Test Loop Mode 1, using the highest body SAR configuration in 12.2 kbps RMC without HSDPA, on the maximum output channel with the body exposure configuration that results in the highest SAR in 12.2 kbps RMC for that RF channel.

### 11.3.1 Output Power Verification

Maximum output power is verified on the High, Middle and Low channels according to the general descriptions in section 5.2 of 3 GPP TS 34.121, using the appropriate RMC or AMR with TPC(transmit power control) set to all “1s”.

### 11.3.2 Head SAR Measurements

SAR for head exposure configurations is measured using the 12.2 kbps RMC with TPC bits configured to all “1s”. SAR in AMR configurations is not required when the maximum average output of each RF channel for 12.2 kbps AMR is less than ¼ dB higher than that measured in 12.2 kbps RMC. Otherwise, SAR is measured on the maximum output channel in 12.2 AMR with a 3.4 kbps SRB (signaling radio bearer using the exposure configuration that results in the highest SAR for that RF channel in 12.2 RMC.

### 11.3.3 Body SAR Measurement

SAR for body exposure configurations is measured using the 12.2 kbps RMC with the TPC bits all “1s”.

### 11.3.4 Handsets with Release 5 HSDPA

Body SAR is not required for handsets with HSDPA capabilities when the maximum average output of each RF channel with HSDPA active is less than ¼ dB higher than that measured without HSDPA using 12.2 kbps RMC and the maximum SAR for 12.2 kbps RMC is ≤ 75 % of the SAR limit. Otherwise, SAR is Measured for HSDPA, using an FRC with H-Set 1 in Sub-test 1 and a 12.2 kbps RMC configured in Test Loop Mode 1, using the highest body SAR configuration in 12.2 kbps RMC without HSDPA, on the maximum output channel with the body exposure configuration that results in the highest SAR in 12.2 kbps RMC for that RF channel.

**Sub-Test 1 Setup for Release 5 HSDPA**

Sub-test	$\beta_c$	$\beta_d$	$\beta_d$ (SF)	$\beta_c/\beta_d$	$\beta_{hs}^{(2)}$	CM (dB) <sup>(2)</sup>
1	2/15	15/15	64	2/15	4/15	0.0
2	12/15 <sup>(3)</sup>	15/15 <sup>(3)</sup>	64	12/15 <sup>(3)</sup>	24/15	1.0
3	15/15	8/15	64	15/8	30/15	1.5
4	15/15	4/15	64	15/4	30/15	1.5

Note 1:  $\Delta_{ACK}$ ,  $\Delta_{NACK}$  and  $\Delta_{CQI} = 8 \Leftrightarrow A_{hs} = \beta_{hs}/\beta_c = 30/15 \Leftrightarrow \beta_{hs} = 30/15 * \beta_c$   
 Note 2: CM = 1 for  $\beta_c/\beta_d = 12/15$ ,  $\beta_{hs}/\beta_c = 24/15$ .  
 Note 3: For subtest 2 the  $\beta_c/\beta_d$  ratio of 12/15 for the TFC during the measurement period (TF1, TF0) is achieved by setting the signaled gain factors for the reference TFC (TF1, TF1) to  $\beta_c = 11/15$  and  $\beta_d = 15/15$ .



### 11.3.5 Handsets with Release 6 HSPA (HSDPA/HSUPA)

Body SAR is not required for handsets with HSPA capabilities when the maximum average output of each RF channel with HSUPA/HSDPA active is less than ¼ dB higher than that measured without HSUPA/HSDPA using 12.2 kbps RMC and the maximum SAR for 12.2 kbps RMC is ≤ 75 % of the SAR limit. Body SAR for HSPA is measured with E-DCH Sub-test 5, using H-Set 1 and QPSK for FRC and a 12.2 kbps RMC configured in Test Loop Mode 1 with power control algorithm 2, according to the highest body SAR configuration in 12.1 kbps RMC without HSPA. When VOIP is applicable for head exposure, SAR is not required when the maximum output of each RF channel with HSPA is less than ¼ dB higher than that measured using 12.2 kbps RMC; otherwise, the same HSPA configuration used for body measurement should be used to test for head exposure.

Sub-test	$\beta_c$	$\beta_d$	$\beta_d$ (SF)	$\beta_c/\beta_d$	$\beta_{hs}^{(1)}$	$\beta_{ec}$	$\beta_{ed}$	$\beta_{ed}$ (SF)	$\beta_{ed}$ (codes)	CM <sup>(2)</sup> (dB)	MPR (dB)	AG <sup>(4)</sup> Index	E-TFCI
1	11/15 <sup>(3)</sup>	15/15 <sup>(3)</sup>	64	11/15 <sup>(3)</sup>	22/15	209/225	1039/225	4	1	1.0	0.0	20	75
2	6/15	15/15	64	6/15	12/15	12/15	94/75	4	1	3.0	2.0	12	67
3	15/15	9/15	64	15/9	30/15	30/15	$\beta_{ed1}: 47/15$ $\beta_{ed2}: 47/15$	4	2	2.0	1.0	15	92
4	2/15	15/15	64	2/15	4/15	2/15	56/75	4	1	3.0	2.0	17	71
5	15/15 <sup>(4)</sup>	15/15 <sup>(4)</sup>	64	15/15 <sup>(4)</sup>	30/15	24/15	134/15	4	1	1.0	0.0	21	81

- Note 1:  $\Delta_{ACK}, \Delta_{NACK}$  and  $\Delta_{CQI} = 8 \Leftrightarrow A_{hs} = \beta_{hs}/\beta_c = 30/15 \Leftrightarrow \beta_{hs} = 30/15 * \beta_c$ .
- Note 2: CM = 1 for  $\beta_c/\beta_d = 12/15, \beta_{hs}/\beta_c = 24/15$ . For all other combinations of DPDCH, DPCCCH, HS-DPCCCH, E-DPDCH and E-DPCCCH the MPR is based on the relative CM difference.
- Note 3: For subtest 1 the  $\beta_c/\beta_d$  ratio of 11/15 for the TFC during the measurement period (TF1, TF0) is achieved by setting the signaled gain factors for the reference TFC (TF1, TF1) to  $\beta_c = 10/15$  and  $\beta_d = 15/15$ .
- Note 4: For subtest 5 the  $\beta_c/\beta_d$  ratio of 15/15 for the TFC during the measurement period (TF1, TF0) is achieved by setting the signaled gain factors for the reference TFC (TF1, TF1) to  $\beta_c = 14/15$  and  $\beta_d = 15/15$ .
- Note 5: Testing UE using E-DPDCH Physical Layer category 1 Sub-test 3 is not required according to TS 25.306 Table 5.1g.
- Note 6:  $\beta_{ed}$  can not be set directly; it is set by Absolute Grant Value.

V

**WCDMA 850**

3GPP Release	WCDMA850 Mode	3GPP 34.121 Subtest	Cellular Band [dBm]						MPR Target
			UL 4132 DL 4357	Power reduction (dB)	UL 4183 DL 4408	Power reduction (dB)	UL 4233 DL 4458	Power reduction (dB)	
99	WCDMA	12.2 kbps RMC	24.55	-	24.45	-	24.46	-	-
99	WCDMA	12.2 kbps AMR	24.44	-	24.43	-	24.45	-	-
5	HSDPA	Subtest 1	24.35	0	24.25	0	24.24	0	0
5		Subtest 2	24.34	- 0.01	24.20	- 0.05	24.17	- 0.07	0
5		Subtest 3	23.83	- 0.52	23.70	- 0.55	23.70	- 0.54	-0.5
5		Subtest 4	23.81	- 0.54	23.68	- 0.57	23.68	- 0.56	-0.5
6	HSUPA	Subtest 1	23.81	0	23.99	0	23.85	0	0
6		Subtest 2	22.95	- 0.86	22.16	- 1.83	22.12	- 1.73	-2
6		Subtest 3	23.07	- 0.74	23.00	- 0.99	22.85	- 1.00	-1
6		Subtest 4	22.90	- 0.91	22.48	- 1.51	23.17	- 0.68	-2
6		Subtest 5	23.64	- 0.17	23.78	- 0.21	23.78	- 0.07	0

**WCDMA 1900**

3GPP Release	Mode	3GPP 34.121 Subtest	PCS Band [dBm]						MPR Target
			UL 9262 DL 9662	Power reduction (dB)	UL 9400 DL 9800	Power reduction (dB)	UL 9538 DL 9935	Power reduction (dB)	
99	WCDMA	12.2 kbps RMC	23.92	-	23.93	-	23.92	-	-
99	WCDMA	12.2 kbps AMR	23.91	-	23.92	-	23.91	-	-
5	HSDPA	Subtest 1	23.85	0	23.92	0	23.96	0	0
5		Subtest 2	23.74	- 0.11	23.92	0	23.80	- 0.16	0
5		Subtest 3	23.22	- 0.63	23.27	- 0.65	23.34	- 0.62	-0.5
5		Subtest 4	23.18	- 0.67	23.27	- 0.65	23.32	- 0.64	-0.5
6	HSUPA	Subtest 1	22.90	0	23.33	0	23.30	0	0
6		Subtest 2	22.06	- 0.84	21.60	- 1.73	21.69	- 1.61	-2
6		Subtest 3	22.60	- 0.30	22.58	- 0.75	22.42	- 0.88	-1
6		Subtest 4	22.44	- 0.46	22.05	- 1.28	22.00	- 1.30	-2
6		Subtest 5	22.99	0.09	23.25	- 0.08	23.20	- 0.10	0

## 11.4 WiFi

### 11.4.1 SAR Testing for 802.11b/g/n modes

#### General Device Setup

Normal Network operating configurations are not suitable for measuring the SAR of 802.11 a/b/g transmitters. Unpredictable fluctuations in network traffic and antenna diversity conditions can introduce undesirable variations in SAR results. The SAR for these devices should be measured using chipset based test mode software to ensure the results are consistent and reliable.

Chipset based test mode software is hardware dependent and generally varies among manufacturers. The device operating parameters established in test mode for SAR measurements must be identical to those programmed in production units, including output power levels, amplifier gain settings and other RF performance tuning parameters. The test frequencies should correspond to actual channel frequencies defined for domestic use. SAR for devices with switched diversity should be measured with only one antenna transmitting at a time during each SAR measurement, according to a fixed modulation and data rate. The same data pattern should be used for all measurements.

#### Frequency Channel Configurations

802.11 a/b/g and 4.9 GHz operating modes are tested independently according to the service requirements in each frequency band. 802.11 b/g modes are tested on channels 1, 6 and 11. 802.11a is tested for UNII operations on channels 36 and 48 in the 5.15-5.25 GHz band; channels 52 and 64 in the 5.25-5.35 GHz band; Channels 104, 116, 124 and 136 in the 5.470-5.725 GHz band; and channels 149 and 161 in the 5.8 GHz band. When 5.8 GHz § 15.247 is also available, channels 149, 157 and 165 should be tested instead of the UNII channels. 4.9 GHz is tested on channels 1, 10 and 5 or 6, whichever has the higher output power, for 5 MHz channels; channels 11,15 and 19 for 10 MHz channels; and channels 21 and 25 for 20 MHz channels.

These are referred to as the “default test channels”. 802.11g mode was evaluated only if the output power was 0.25 dB higher than the 802.11b mode.

Mode	GHz	Channel	Turbo Channel	"Default Test Channels"		
				§15.247	UNII	
				802.11b	802.11g	
802.11 b/g	2.412	1		√	∇	
	2.437	6	6	√	∇	
	2.462	11		√	∇	
802.11a	5.18	36				√
	5.20	40	42 (5.21 GHz)			*
	5.22	44				*
	5.24	48	50 (5.25 GHz)			√
	5.26	52				√
	5.28	56	58 (5.29 GHz)			*
	5.30	60				*
	5.32	64				√
	5.500	100				*
	5.520	104				√
	5.540	108				*
	5.560	112				*
	5.580	116				√
	5.600	120				*
	5.620	124				√
	5.640	128				*
	5.660	132				*
5.680	136				√	
5.700	140				*	
UNII or §15.247	5.745	149		√		√
	5.765	153	152 (5.76 GHz)		*	*
	5.785	157		√		*
	5.805	161	160 (5.80 GHz)		*	√
§15.247	5.825	165		√		

802.11 Test Channels per FCC Requirements

**■ TEST RESULTS-Average**
**Conducted Output Power Measurements (802.11b Mode)**

802.11b Mode		Rate (Mbps)	Measured Power(dBm)	Duty Cycle Factor	Measured Power(dBm) + Duty Cycle Factor	Limit (dBm)
Frequency [MHz]	Channel No.					
2412	1	1 Mbps	16.10	0.04	16.14	30
		2 Mbps	16.00	0.07	16.07	30
		5.5 Mbps	15.94	0.19	16.13	30
		11 Mbps	15.87	0.36	16.23	30
2437	6	1 Mbps	16.10	0.04	16.14	30
		2 Mbps	16.05	0.07	16.12	30
		5.5 Mbps	16.00	0.19	16.19	30
		11 Mbps	15.86	0.36	16.22	30
2462	11	1 Mbps	15.86	0.04	15.90	30
		2 Mbps	15.82	0.07	15.89	30
		5.5 Mbps	15.79	0.19	15.98	30
		11 Mbps	15.62	0.36	15.98	30

**Conducted Output Power Measurements (802.11g Mode)**

802.11g Mode		Rate (Mbps)	Measured Power(dBm)	Duty Cycle Factor	Measured Power(dBm) + Duty Cycle Factor	Limit (dBm)
Frequency [MHz]	Channel No.					
2412	1	6 Mbps	11.36	0.21	11.57	30
		9 Mbps	11.27	0.31	11.58	30
		12 Mbps	11.14	0.40	11.54	30
		18 Mbps	10.70	0.58	11.28	30
		24 Mbps	10.57	0.75	11.32	30
		36 Mbps	10.27	1.05	11.32	30
		48 Mbps	9.93	1.33	11.26	30
		54 Mbps	9.76	1.46	11.22	30
2437	6	6 Mbps	11.68	0.21	11.89	30
		9 Mbps	11.40	0.31	11.71	30
		12 Mbps	11.35	0.40	11.75	30
		18 Mbps	11.20	0.58	11.78	30
		24 Mbps	11.01	0.75	11.76	30
		36 Mbps	10.67	1.05	11.72	30
		48 Mbps	10.44	1.33	11.77	30
		54 Mbps	10.27	1.46	11.73	30
2462	11	6 Mbps	11.57	0.21	11.78	30
		9 Mbps	11.32	0.31	11.63	30
		12 Mbps	11.24	0.40	11.64	30
		18 Mbps	11.10	0.58	11.68	30
		24 Mbps	10.94	0.75	11.69	30
		36 Mbps	10.64	1.05	11.69	30
		48 Mbps	10.32	1.33	11.65	30
		54 Mbps	10.22	1.46	11.68	30

**Conducted Output Power Measurements (802.11n Mode)**

802.11n Mode		Rate (Mbps)	Measured Power(dBm)	Duty Cycle Factor	Measured Power(dBm) + Duty Cycle Factor	Limit (dBm)
Frequency [MHz]	Channel No.					
2412	1	6.5 Mbps	10.18	0.22	10.40	30
		13 Mbps	9.95	0.42	10.37	30
		19.5 Mbps	9.71	0.60	10.31	30
		26 Mbps	9.62	0.78	10.40	30
		39 Mbps	9.33	1.09	10.42	30
		52 Mbps	8.98	1.35	10.33	30
		58.5 Mbps	8.92	1.45	10.37	30
		65 Mbps	8.85	1.57	10.42	30
2437	6	6.5 Mbps	10.52	0.22	10.74	30
		13 Mbps	10.41	0.42	10.83	30
		19.5 Mbps	10.14	0.60	10.74	30
		26 Mbps	9.94	0.78	10.72	30
		39 Mbps	9.63	1.09	10.72	30
		52 Mbps	9.36	1.35	10.71	30
		58.5 Mbps	9.29	1.45	10.74	30
		65 Mbps	9.20	1.57	10.77	30
2462	11	6.5 Mbps	10.39	0.22	10.61	30
		13 Mbps	10.12	0.42	10.54	30
		19.5 Mbps	9.98	0.60	10.58	30
		26 Mbps	9.82	0.78	10.60	30
		39 Mbps	9.53	1.09	10.62	30
		52 Mbps	9.23	1.35	10.58	30
		58.5 Mbps	9.15	1.45	10.60	30
		65 Mbps	9.00	1.57	10.57	30

**Conducted Output Power Measurements (802.11a Mode: 5180~5240)**

802.11a Mode		Rate (Mbps)	Measured Power(dBm)	Duty Cycle Factor	Measured Power(dBm) + Duty Cycle Factor	Limit (dBm)
Frequency [MHz]	Channel No.					
5180	36	6 Mbps	13.89	0.21	14.10	16.86
		9 Mbps	13.69	0.31	14.00	16.86
		12 Mbps	13.62	0.4	14.02	16.86
		18 Mbps	13.39	0.58	13.97	16.86
		24 Mbps	13.22	0.75	13.97	16.86
		36 Mbps	12.83	1.05	13.88	16.86
		48 Mbps	12.62	1.33	13.95	16.86
		54 Mbps	12.44	1.46	13.90	16.86
5200	40	6 Mbps	14.02	0.21	14.23	16.86
		9 Mbps	13.75	0.31	14.06	16.86
		12 Mbps	13.65	0.4	14.05	16.86
		18 Mbps	13.54	0.58	14.12	16.86
		24 Mbps	13.31	0.75	14.06	16.86
		36 Mbps	12.98	1.05	14.03	16.86
		48 Mbps	12.63	1.33	13.96	16.86
		54 Mbps	12.51	1.46	13.97	16.86
5220	44	6 Mbps	13.84	0.21	14.05	16.86
		9 Mbps	13.67	0.31	13.98	16.86
		12 Mbps	13.65	0.4	14.05	16.86
		18 Mbps	13.44	0.58	14.02	16.86
		24 Mbps	13.30	0.75	14.05	16.86
		36 Mbps	12.91	1.05	13.96	16.86
		48 Mbps	12.72	1.33	14.05	16.86
		54 Mbps	12.49	1.46	13.95	16.86
5240	48	6 Mbps	14.03	0.21	14.24	16.86
		9 Mbps	13.7	0.31	14.01	16.86
		12 Mbps	13.65	0.4	14.05	16.86
		18 Mbps	13.5	0.58	14.08	16.86
		24 Mbps	13.29	0.75	14.04	16.86
		36 Mbps	12.92	1.05	13.97	16.86
		48 Mbps	12.56	1.33	13.89	16.86
		54 Mbps	12.48	1.46	13.94	16.86

**Conducted Output Power Measurements (802.11a Mode: 5260~5320)**

802.11a Mode		Rate (Mbps)	Measured Power(dBm)	Duty Cycle Factor	Measured Power(dBm) + Duty Cycle Factor	Limit (dBm)
Frequency [MHz]	Channel No.					
5260	52	6 Mbps	13.92	0.21	14.13	23.84
		9 Mbps	13.86	0.31	14.17	23.84
		12 Mbps	13.7	0.4	14.10	23.84
		18 Mbps	13.58	0.58	14.16	23.84
		24 Mbps	13.37	0.75	14.12	23.84
		36 Mbps	13.08	1.05	14.13	23.84
		48 Mbps	12.78	1.33	14.11	23.84
		54 Mbps	12.65	1.46	14.11	23.84
5280	56	6 Mbps	13.37	0.21	13.58	23.84
		9 Mbps	13.18	0.31	13.49	23.84
		12 Mbps	13.15	0.4	13.55	23.84
		18 Mbps	12.87	0.58	13.45	23.84
		24 Mbps	12.65	0.75	13.4	23.84
		36 Mbps	12.31	1.05	13.36	23.84
		48 Mbps	12.13	1.33	13.46	23.84
		54 Mbps	11.97	1.46	13.43	23.84
5300	60	6 Mbps	13.12	0.21	13.33	23.84
		9 Mbps	12.74	0.31	13.05	23.84
		12 Mbps	12.79	0.4	13.19	23.84
		18 Mbps	12.77	0.58	13.35	23.84
		24 Mbps	12.51	0.75	13.26	23.84
		36 Mbps	12.13	1.05	13.18	23.84
		48 Mbps	11.88	1.33	13.21	23.84
		54 Mbps	11.67	1.46	13.13	23.84
5320	64	6 Mbps	13.11	0.21	13.32	23.84
		9 Mbps	13.01	0.31	13.32	23.84
		12 Mbps	12.91	0.4	13.31	23.84
		18 Mbps	12.72	0.58	13.30	23.84
		24 Mbps	12.53	0.75	13.28	23.84
		36 Mbps	12.24	1.05	13.29	23.84
		48 Mbps	12.02	1.33	13.35	23.84
		54 Mbps	11.79	1.46	13.25	23.84



**Conducted Output Power Measurements (802.11a Mode: 5500~5700)**

802.11a Mode		Rate (Mbps)	Measured Power(dBm)	Duty Cycle Factor	Measured Power(dBm) + Duty Cycle Factor	Limit (dBm)
Frequency [MHz]	Channel No.					
5500	100	6 Mbps	13.23	0.21	13.44	23.84
		9 Mbps	13.06	0.31	13.37	23.84
		12 Mbps	13.03	0.4	13.43	23.84
		18 Mbps	12.84	0.58	13.42	23.84
		24 Mbps	12.68	0.75	13.43	23.84
		36 Mbps	12.35	1.05	13.40	23.84
		48 Mbps	12.01	1.33	13.34	23.84
		54 Mbps	11.86	1.46	13.32	23.84
5520	104	6 Mbps	13.18	0.21	13.39	23.84
		9 Mbps	13.06	0.31	13.37	23.84
		12 Mbps	12.98	0.4	13.38	23.84
		18 Mbps	12.85	0.58	13.43	23.84
		24 Mbps	12.72	0.75	13.47	23.84
		36 Mbps	12.38	1.05	13.43	23.84
		48 Mbps	12.08	1.33	13.41	23.84
		54 Mbps	11.87	1.46	13.33	23.84
5540	108	6 Mbps	13.14	0.21	13.35	23.84
		9 Mbps	12.99	0.31	13.3	23.84
		12 Mbps	12.91	0.4	13.31	23.84
		18 Mbps	12.72	0.58	13.3	23.84
		24 Mbps	12.56	0.75	13.31	23.84
		36 Mbps	12.20	1.05	13.25	23.84
		48 Mbps	11.90	1.33	13.23	23.84
		54 Mbps	11.80	1.46	13.26	23.84
5560	112	6 Mbps	13.21	0.21	13.42	23.84
		9 Mbps	13.07	0.31	13.38	23.84
		12 Mbps	12.98	0.4	13.38	23.84
		18 Mbps	12.77	0.58	13.35	23.84
		24 Mbps	12.67	0.75	13.42	23.84
		36 Mbps	12.37	1.05	13.42	23.84
		48 Mbps	12.04	1.33	13.37	23.84
		54 Mbps	11.85	1.46	13.31	23.84
5580	116	6 Mbps	13.32	0.21	13.53	23.84
		9 Mbps	13.19	0.31	13.50	23.84
		12 Mbps	13.2	0.4	13.60	23.84
		18 Mbps	12.97	0.58	13.55	23.84
		24 Mbps	12.74	0.75	13.49	23.84
		36 Mbps	12.41	1.05	13.46	23.84
		48 Mbps	12.17	1.33	13.50	23.84
		54 Mbps	11.95	1.46	13.41	23.84

5660	132	6 Mbps	12.87	0.21	13.08	23.84
		9 Mbps	12.76	0.31	13.07	23.84
		12 Mbps	12.76	0.4	13.16	23.84
		18 Mbps	12.60	0.58	13.18	23.84
		24 Mbps	12.36	0.75	13.11	23.84
		36 Mbps	12.09	1.05	13.14	23.84
		48 Mbps	11.84	1.33	13.17	23.84
		54 Mbps	11.61	1.46	13.07	23.84
5680	136	6 Mbps	12.63	0.21	12.84	23.84
		9 Mbps	12.52	0.31	12.83	23.84
		12 Mbps	12.53	0.4	12.93	23.84
		18 Mbps	12.36	0.58	12.94	23.84
		24 Mbps	12.12	0.75	12.87	23.84
		36 Mbps	11.85	1.05	12.9	23.84
		48 Mbps	11.61	1.33	12.94	23.84
		54 Mbps	11.37	1.46	12.83	23.84
5700	140	6 Mbps	12.49	0.21	12.70	23.84
		9 Mbps	12.38	0.31	12.69	23.84
		12 Mbps	12.46	0.4	12.86	23.84
		18 Mbps	12.18	0.58	12.76	23.84
		24 Mbps	11.98	0.75	12.73	23.84
		36 Mbps	11.6	1.05	12.65	23.84
		48 Mbps	11.33	1.33	12.66	23.84
		54 Mbps	11.17	1.46	12.63	23.84

**Conducted Output Power Measurements (802.11a Mode: 5745~5825)**

802.11a Mode		Rate (Mbps)	Measured Power(dBm)	Duty Cycle Factor	Measured Power(dBm) + Duty Cycle Factor	Limit (dBm)
Frequency [MHz]	Channel No.					
5745	149	6 Mbps	11.03	0.21	11.24	30
		9 Mbps	10.88	0.31	11.19	30
		12 Mbps	10.78	0.40	11.18	30
		18 Mbps	10.57	0.58	11.15	30
		24 Mbps	10.43	0.75	11.18	30
		36 Mbps	10.02	1.05	11.07	30
		48 Mbps	9.74	1.33	11.07	30
		54 Mbps	9.56	1.46	11.02	30
5765	153	6 Mbps	11.73	0.21	11.94	30
		9 Mbps	11.57	0.31	11.88	30
		12 Mbps	11.36	0.40	11.76	30
		18 Mbps	11.04	0.58	11.62	30
		24 Mbps	10.84	0.75	11.59	30
		36 Mbps	10.61	1.05	11.66	30
		48 Mbps	10.44	1.33	11.77	30
		54 Mbps	10.28	1.46	11.74	30
5785	157	6 Mbps	12.89	0.21	13.10	30
		9 Mbps	12.73	0.31	13.04	30
		12 Mbps	12.67	0.40	13.07	30
		18 Mbps	12.53	0.58	13.11	30
		24 Mbps	12.33	0.75	13.08	30
		36 Mbps	12.01	1.05	13.06	30
		48 Mbps	11.71	1.33	13.04	30
		54 Mbps	11.56	1.46	13.02	30
5805	161	6 Mbps	12.40	0.21	12.61	30
		9 Mbps	12.21	0.31	12.52	30
		12 Mbps	12.00	0.40	12.4	30
		18 Mbps	11.83	0.58	12.41	30
		24 Mbps	11.62	0.75	12.37	30
		36 Mbps	11.47	1.05	12.52	30
		48 Mbps	11.35	1.33	12.68	30
		54 Mbps	11.27	1.46	12.73	30
5825	165	6 Mbps	12.77	0.21	12.98	30
		9 Mbps	12.62	0.31	12.93	30
		12 Mbps	12.50	0.40	12.90	30
		18 Mbps	12.39	0.58	12.97	30
		24 Mbps	12.13	0.75	12.88	30
		36 Mbps	11.80	1.05	12.85	30
		48 Mbps	11.51	1.33	12.84	30
		54 Mbps	11.38	1.46	12.84	30

**20 MHz BW**

**Conducted Output Power Measurements (802.11n Mode: 5180~5240)**

802.11n Mode		Rate (Mbps)	Measured Power(dBm)	Duty Cycle Factor	Measured Power(dBm) + Duty Cycle Factor	Limit (dBm)
Frequency [MHz]	Channel No.					
5180	36	6.5 Mbps	8.24	0.22	8.46	16.92
		13 Mbps	7.90	0.42	8.32	16.92
		19.5 Mbps	7.47	0.60	8.07	16.92
		26 Mbps	7.34	0.78	8.12	16.92
		39 Mbps	7.08	1.09	8.17	16.92
		52 Mbps	6.75	1.35	8.10	16.92
		58.5 Mbps	6.56	1.45	8.01	16.92
5200	40	65 Mbps	6.52	1.57	8.09	16.92
		6.5 Mbps	8.83	0.22	9.05	16.92
		13 Mbps	8.57	0.42	8.99	16.92
		19.5 Mbps	8.33	0.60	8.93	16.92
		26 Mbps	8.23	0.78	9.01	16.92
		39 Mbps	7.91	1.09	9.00	16.92
		52 Mbps	7.56	1.35	8.91	16.92
5220	44	58.5 Mbps	7.37	1.45	8.82	16.92
		65 Mbps	7.30	1.57	8.87	16.92
		6.5 Mbps	9.54	0.22	9.76	16.92
		13 Mbps	9.27	0.42	9.69	16.92
		19.5 Mbps	9.02	0.60	9.62	16.92
		26 Mbps	8.87	0.78	9.65	16.92
		39 Mbps	8.61	1.09	9.7	16.92
5240	48	52 Mbps	8.35	1.35	9.7	16.92
		58.5 Mbps	8.09	1.45	9.54	16.92
		65 Mbps	7.83	1.57	9.4	16.92
		6.5 Mbps	10.08	0.22	10.30	16.92
		13 Mbps	9.86	0.42	10.28	16.92
		19.5 Mbps	9.67	0.60	10.27	16.92
		26 Mbps	9.46	0.78	10.24	16.92
39 Mbps	9.17	1.09	10.26	16.92		
		52 Mbps	8.75	1.35	10.10	16.92
		58.5 Mbps	8.74	1.45	10.19	16.92
		65 Mbps	8.60	1.57	10.17	16.92

**Conducted Output Power Measurements (802.11n Mode: 5260~5320)**

802.11n Mode		Rate (Mbps)	Measured Power(dBm)	Duty Cycle Factor	Measured Power(dBm) + Duty Cycle Factor	Limit (dBm)
Frequency [MHz]	Channel No.					
5260	52	6.5 Mbps	9.99	0.22	10.21	23.90
		13 Mbps	9.77	0.42	10.19	23.90
		19.5 Mbps	9.62	0.60	10.22	23.90
		26 Mbps	9.50	0.78	10.28	23.90
		39 Mbps	9.17	1.09	10.26	23.90
		52 Mbps	8.85	1.35	10.20	23.90
		58.5 Mbps	8.70	1.45	10.15	23.90
		65 Mbps	8.56	1.57	10.13	23.90
5280	56	6.5 Mbps	9.12	0.22	9.34	23.90
		13 Mbps	8.96	0.42	9.38	23.90
		19.5 Mbps	8.67	0.60	9.27	23.90
		26 Mbps	8.32	0.78	9.1	23.90
		39 Mbps	8.10	1.09	9.19	23.90
		52 Mbps	7.93	1.35	9.28	23.90
		58.5 Mbps	7.66	1.45	9.11	23.90
		65 Mbps	7.47	1.57	9.04	23.90
5300	60	6.5 Mbps	8.67	0.22	8.89	23.90
		13 Mbps	8.52	0.42	8.94	23.90
		19.5 Mbps	8.31	0.60	8.91	23.90
		26 Mbps	8.07	0.78	8.85	23.90
		39 Mbps	7.76	1.09	8.85	23.90
		52 Mbps	7.50	1.35	8.85	23.90
		58.5 Mbps	7.31	1.45	8.76	23.90
		65 Mbps	7.18	1.57	8.75	23.90
5320	64	6.5 Mbps	8.59	0.22	8.81	23.90
		13 Mbps	8.34	0.42	8.76	23.90
		19.5 Mbps	8.21	0.60	8.81	23.90
		26 Mbps	7.95	0.78	8.73	23.90
		39 Mbps	7.65	1.09	8.74	23.90
		52 Mbps	7.32	1.35	8.67	23.90
		58.5 Mbps	7.22	1.45	8.67	23.90
		65 Mbps	7.17	1.57	8.74	23.90

**Conducted Output Power Measurements (802.11n Mode: 5500~5700)**

802.11a Mode		Rate (Mbps)	Measured Power(dBm)	Duty Cycle Factor	Measured Power(dBm) + Duty Cycle Factor	Limit (dBm)
Frequency [MHz]	Channel No.					
5500	100	6.5 Mbps	7.35	0.22	7.57	23.91
		13 Mbps	7.25	0.42	7.67	23.91
		19.5 Mbps	7.14	0.60	7.74	23.91
		26 Mbps	6.91	0.78	7.69	23.91
		39 Mbps	6.59	1.09	7.68	23.91
		52 Mbps	6.33	1.35	7.68	23.91
		58.5 Mbps	6.22	1.45	7.67	23.91
		65 Mbps	6.16	1.57	7.73	23.91
5520	104	6.5 Mbps	7.88	0.22	8.1	23.91
		13 Mbps	7.62	0.42	8.04	23.91
		19.5 Mbps	7.38	0.60	7.98	23.91
		26 Mbps	7.16	0.78	7.94	23.91
		39 Mbps	6.95	1.09	8.04	23.91
		52 Mbps	6.75	1.35	8.1	23.91
		58.5 Mbps	6.47	1.45	7.92	23.91
		65 Mbps	6.30	1.57	7.87	23.91
5540	108	6.5 Mbps	8.54	0.22	8.76	23.91
		13 Mbps	8.35	0.42	8.77	23.91
		19.5 Mbps	8.11	0.60	8.71	23.91
		26 Mbps	7.93	0.78	8.71	23.91
		39 Mbps	7.68	1.09	8.77	23.91
		52 Mbps	7.44	1.35	8.79	23.91
		58.5 Mbps	7.31	1.45	8.76	23.91
		65 Mbps	7.18	1.57	8.75	23.91
5560	112	6.5 Mbps	9.71	0.22	9.93	23.91
		13 Mbps	9.56	0.42	9.98	23.91
		19.5 Mbps	9.38	0.60	9.98	23.91
		26 Mbps	9.10	0.78	9.88	23.91
		39 Mbps	8.97	1.09	10.06	23.91
		52 Mbps	8.69	1.35	10.04	23.91
		58.5 Mbps	8.42	1.45	9.87	23.91
		65 Mbps	8.26	1.57	9.83	23.91
5580	116	6.5 Mbps	10.27	0.22	10.49	23.91
		13 Mbps	10.12	0.42	10.54	23.91
		19.5 Mbps	9.89	0.60	10.49	23.91
		26 Mbps	9.70	0.78	10.48	23.91
		39 Mbps	9.39	1.09	10.48	23.91
		52 Mbps	9.12	1.35	10.47	23.91
		58.5 Mbps	9.05	1.45	10.50	23.91
		65 Mbps	8.90	1.57	10.47	23.91

5660	132	6.5 Mbps	9.45	0.22	9.67	23.91
		13 Mbps	9.20	0.42	9.62	23.91
		19.5 Mbps	9.01	0.60	9.61	23.91
		26 Mbps	8.77	0.78	9.55	23.91
		39 Mbps	8.45	1.09	9.54	23.91
		52 Mbps	8.13	1.35	9.48	23.91
		58.5 Mbps	7.95	1.45	9.4	23.91
		65 Mbps	7.77	1.57	9.34	23.91
5680	136	6.5 Mbps	8.97	0.22	9.19	23.91
		13 Mbps	8.81	0.42	9.23	23.91
		19.5 Mbps	8.65	0.60	9.25	23.91
		26 Mbps	8.33	0.78	9.11	23.91
		39 Mbps	8.14	1.09	9.23	23.91
		52 Mbps	7.87	1.35	9.22	23.91
		58.5 Mbps	7.52	1.45	8.97	23.91
		65 Mbps	7.23	1.57	8.8	23.91
5700	140	6.5 Mbps	8.56	0.22	8.78	23.91
		13 Mbps	8.31	0.42	8.73	23.91
		19.5 Mbps	8.16	0.60	8.76	23.91
		26 Mbps	7.97	0.78	8.75	23.91
		39 Mbps	7.64	1.09	8.73	23.91
		52 Mbps	7.39	1.35	8.74	23.91
		58.5 Mbps	7.28	1.45	8.73	23.91
		65 Mbps	7.14	1.57	8.71	23.91

**Conducted Output Power Measurements (802.11n\_20 MHz BW Mode: 5745~5825)**

802.11n Mode		Rate (Mbps)	Measured Power(dBm)	Duty Cycle Factor	Measured Power(dBm) + Duty Cycle Factor	Limit (dBm)
Frequency [MHz]	Channel No.					
5745	149	6.5 Mbps	8.15	0.22	8.37	30
		13 Mbps	8.00	0.42	8.42	30
		19.5 Mbps	7.75	0.60	8.35	30
		26 Mbps	7.56	0.78	8.34	30
		39 Mbps	7.27	1.09	8.36	30
		52 Mbps	6.96	1.35	8.31	30
		58.5 Mbps	6.82	1.45	8.27	30
		65 Mbps	6.73	1.57	8.30	30
5765	153	6.5 Mbps	8.61	0.22	8.83	30
		13 Mbps	8.40	0.42	8.82	30
		19.5 Mbps	8.19	0.60	8.79	30
		26 Mbps	8.03	0.78	8.81	30
		39 Mbps	7.75	1.09	8.84	30
		52 Mbps	7.43	1.35	8.78	30
		58.5 Mbps	7.31	1.45	8.76	30
		65 Mbps	7.18	1.57	8.75	30
5785	157	6.5 Mbps	9.07	0.22	9.29	30
		13 Mbps	8.88	0.42	9.30	30
		19.5 Mbps	8.68	0.60	9.28	30
		26 Mbps	8.46	0.78	9.24	30
		39 Mbps	8.20	1.09	9.29	30
		52 Mbps	7.93	1.35	9.28	30
		58.5 Mbps	7.80	1.45	9.25	30
		65 Mbps	7.63	1.57	9.20	30
5805	161	6.5 Mbps	9.03	0.22	9.25	30
		13 Mbps	8.89	0.42	9.31	30
		19.5 Mbps	8.66	0.60	9.26	30
		26 Mbps	8.48	0.78	9.26	30
		39 Mbps	8.22	1.09	9.31	30
		52 Mbps	7.96	1.35	9.31	30
		58.5 Mbps	7.75	1.45	9.2	30
		65 Mbps	7.63	1.57	9.2	30
5825	165	6.5 Mbps	9.00	0.22	9.22	30
		13 Mbps	8.85	0.42	9.27	30
		19.5 Mbps	8.64	0.60	9.24	30
		26 Mbps	8.44	0.78	9.22	30
		39 Mbps	8.08	1.09	9.17	30
		52 Mbps	7.87	1.35	9.22	30
		58.5 Mbps	7.73	1.45	9.18	30
		65 Mbps	7.61	1.57	9.18	30



**40 MHz BW**

**Conducted Output Power Measurements (802.11n Mode: 5190~5230)**

802.11n Mode		Rate (Mbps)	Measured Power(dBm)	Duty Cycle Factor	Measured Power(dBm) + Duty Cycle Factor	Limit (dBm)
Frequency [MHz]	Channel No.					
5190	38	13.5 Mbps	8.53	0.43	8.96	16.99
		27 Mbps	7.73	0.78	8.51	16.99
		40.5 Mbps	7.36	1.09	8.45	16.99
		54 Mbps	7.01	1.37	8.38	16.99
		81 Mbps	6.55	1.82	8.37	16.99
		108 Mbps	6.13	2.15	8.28	16.99
		121.5 Mbps	5.95	2.30	8.25	16.99
		135 Mbps	5.80	2.46	8.26	16.99
5230	46	13.5 Mbps	9.26	0.43	9.69	16.99
		27 Mbps	8.86	0.78	9.64	16.99
		40.5 Mbps	8.51	1.09	9.60	16.99
		54 Mbps	8.15	1.37	9.52	16.99
		81 Mbps	7.67	1.82	9.49	16.99
		108 Mbps	7.32	2.15	9.47	16.99
		121.5 Mbps	7.10	2.30	9.40	16.99
		135 Mbps	6.93	2.46	9.39	16.99

**Conducted Output Power Measurements (802.11n Mode: 5270~5310)**

5270	54	13.5 Mbps	10.64	0.43	11.07	23.98
		27 Mbps	10.32	0.78	11.1	23.98
		40.5 Mbps	9.99	1.09	11.08	23.98
		54 Mbps	9.65	1.37	11.02	23.98
		81 Mbps	9.15	1.82	10.97	23.98
		108 Mbps	8.78	2.15	10.93	23.98
		121.5 Mbps	8.63	2.30	10.93	23.98
		135 Mbps	8.41	2.46	10.87	23.98
5310	62	13.5 Mbps	8.50	0.43	8.93	23.98
		27 Mbps	8.09	0.78	8.87	23.98
		40.5 Mbps	7.72	1.09	8.81	23.98
		54 Mbps	7.45	1.37	8.82	23.98
		81 Mbps	6.92	1.82	8.74	23.98
		108 Mbps	6.60	2.15	8.75	23.98
		121.5 Mbps	6.41	2.30	8.71	23.98
		135 Mbps	6.19	2.46	8.65	23.98

Conducted Output Power Measurements (802.11n Mode: 5510~5670)						
5510	102	13.5 Mbps	9.58	0.43	10.01	23.98
		27 Mbps	9.21	0.78	9.99	23.98
		40.5 Mbps	8.85	1.09	9.94	23.98
		54 Mbps	8.58	1.37	9.95	23.98
		81 Mbps	8.09	1.82	9.91	23.98
		108 Mbps	7.64	2.15	9.79	23.98
		121.5 Mbps	7.53	2.30	9.83	23.98
		135 Mbps	7.29	2.46	9.75	23.98
5550	110	13.5 Mbps	9.85	0.43	10.28	23.98
		27 Mbps	9.45	0.78	10.23	23.98
		40.5 Mbps	9.00	1.09	10.09	23.98
		54 Mbps	8.70	1.37	10.07	23.98
		81 Mbps	8.24	1.82	10.06	23.98
		108 Mbps	7.76	2.15	9.91	23.98
		121.5 Mbps	7.62	2.30	9.92	23.98
		135 Mbps	7.47	2.46	9.93	23.98
5670	134	13.5 Mbps	10.06	0.43	10.49	23.98
		27 Mbps	9.66	0.78	10.44	23.98
		40.5 Mbps	9.35	1.09	10.44	23.98
		54 Mbps	8.94	1.37	10.31	23.98
		81 Mbps	8.52	1.82	10.34	23.98
		108 Mbps	8.13	2.15	10.28	23.98
		121.5 Mbps	7.92	2.30	10.22	23.98
		135 Mbps	7.77	2.46	10.23	23.98

Conducted Output Power Measurements (802.11n_40 MHz BW Mode: 5755~5795)						
5755	151	13.5 Mbps	9.92	0.43	10.35	30
		27 Mbps	9.49	0.78	10.27	30
		40.5 Mbps	9.22	1.09	10.31	30
		54 Mbps	8.87	1.37	10.24	30
		81 Mbps	8.36	1.82	10.18	30
		108 Mbps	7.96	2.15	10.11	30
		121.5 Mbps	7.46	2.30	9.76	30
		135 Mbps	7.29	2.46	9.75	30
5795	159	13.5 Mbps	10.81	0.43	11.24	30
		27 Mbps	9.75	0.78	10.53	30
		40.5 Mbps	9.40	1.09	10.49	30
		54 Mbps	9.06	1.37	10.43	30
		81 Mbps	8.51	1.82	10.33	30
		108 Mbps	8.16	2.15	10.31	30
		121.5 Mbps	8.02	2.30	10.32	30
		135 Mbps	7.85	2.46	10.31	30

## 11.5 SAR Test Exclusions Applied

### 11.5.1 Wi-Fi/BT

Since Wireless Router operations are not allowed by the chipset firmware using 5 GHz Wi-Fi, only 2.4 GHz Wi-Fi Hotspot SAR Tests and combinations are considered for SAR with respect to Wireless Router configurations according to FCC KDB 941225 D06v01r01.

Per FCC KDB 447498 D01v05r01, The SAR exclusion threshold for distance < 50mm is defined by the following equation:

$$\frac{\text{Max Power of Channel(mW)}}{\text{Test Separation Distance (mm)}} * \sqrt{\text{Frequency(GHz)}} \leq 3.0$$

. Mode	Frequency	Maximum Allowed Power	Separatuin Distance	≤ 3.0
	[MHz]	[mW]	[mm]	
Bluetooth	2441	7	10	1.03

Based on the maximum conducted power of Bluetooth and antenna to use separation distance, Bluetooth SAR was not required  $[(7/10)*\sqrt{2.441}] = 0.62 < 3.0$ .

This device contains transmitters that may operate simultaneously. Therefore simultaneous transmission analysis is required. Per FCC KDB 447498 D01v05r01 IV.C.1iii, simultaneous transmission SAR test exclusion may be applied when the sum of the 1-g SAR for all the simultaneous transmitting antennas in a specific a physical test configuration is ≤ 1.6W/kg. When standalone SAR is not required to be measured per FCC KDB 447498 D01v05r01 4.3.22, the following equation must be used to estimate the standalone 1-g SAR for simultaneous transmission assessment involving that transmitter

$$\text{Estimated SAR} = \frac{\sqrt{f(\text{GHz})}}{7.5} * \frac{(\text{Max Power of channel mW})}{\text{Min Seperation Distance}}$$

. Mode	Frequency	Maximum Allowed Power	Separatuin Distance (Body)	Estimated SAR (Body)
	[MHz]	[mW]	[mm]	[W/kg]
Bluetooth	2441	7	10	0.14

Note : Held-to ear configurations are not applicable to Bluetooth operations and therefore were not considered for simultaneous transmission. The Estimated SAR results were determined according to FCC KDB447498 D01v05r01

## 12. SAR Test configuration & Antenna Information

### 12.1 SAR Test configurations

Mode	Rear	Front	Left	Right	Bottom	Top
GSM 850	Yes	Yes	No	Yes	Yes	No
GSM 1 900	Yes	Yes	No	Yes	Yes	No
WCDMA 850	Yes	Yes	No	Yes	Yes	No
WCDMA 1 900	Yes	Yes	No	Yes	Yes	No
2.4 GHz WLAN	Yes	Yes	No	Yes	Yes	No
5 GHz WLAN	Yes	Yes	No	No	No	No

### 12.2 Antenna and Device Information

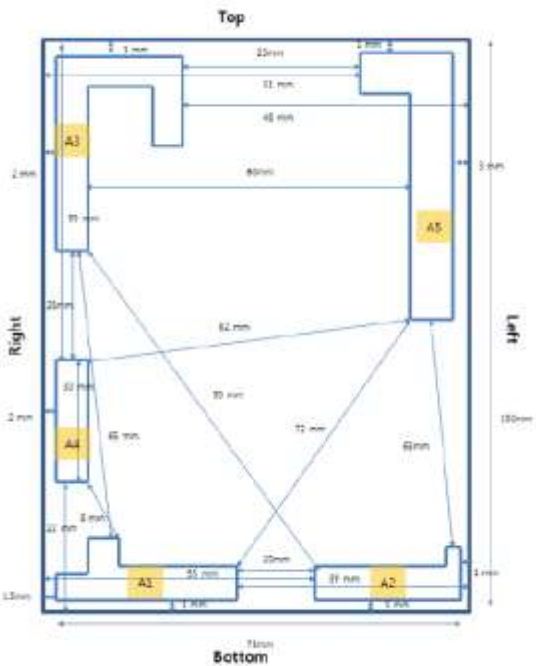

Antenna	Mode	Band
1	GSM	GSM 850 Tx / Rx
		EGSM Tx / Rx
		DCS Tx / Rx
		PCS Tx / Rx
	WCDMA	B1 Tx / Rx
		B2 Tx / Rx
		B5 Tx / Rx
2	LTE	B7 Tx / Rx
3	WCDMA LTE	WCDMA B1, B5 DRX MIMO B7
4	BT / WiFi	2.4 / 5 GHz
5	GPS / LTE	GPS(1575.42 GHz)

[ Rear View ]

**Note;**

Per FCC KDB Publication 941225 D06v01r01, we performed the SAR testing at 1 cm from the top & bottom surfaces and also from side edges with a transmitting antenna  $\leq$  2.5 cm from an edge.

※ Please see LG-E989\_Antenna\_distance file for further information.

## 13. SAR TEST DATA SUMMARY

### 13.1 Measurement Results (GSM850 Head SAR)

Frequency		Modulation	Conducted Power (dBm)	Power Drift (dB)	Battery	Phantom Position	Measured SAR(mW/g)	Scaling Factor	Scaled SAR(mW/g)	Plot No.
MHz	Channel									
836.6	190	GSM850	32.93	- 0.023	Standard	Left Ear	0.197	1.140	0.225	-
836.6	190		32.93	0.104	Standard	Left Tilt	0.124	1.140	0.141	-
836.6	190		32.93	0.019	Standard	Right Ear	0.209	1.140	0.238	-
836.6	190		32.93	- 0.015	Standard	Right Tilt	0.116	1.140	0.132	-
836.6	190	GPRS 2Tx	31.15	- 0.025	Standard	Left Ear	0.232	1.012	0.235	-
836.6	190		31.15	0.045	Standard	Left Tilt	0.129	1.012	0.130	-
836.6	190		31.15	0.109	Standard	Right Ear	0.312	1.012	<b>0.316</b>	1
836.6	190		31.15	- 0.101	Standard	Right Tilt	0.160	1.012	0.162	-
ANSI/ IEEE C95.1 - 1992- Safety Limit Spatial Peak Uncontrolled Exposure/ General Population						Head 1.6 W/kg (mW/g) Averaged over 1 gram				

**NOTES:**

- The test data reported are the worst-case SAR value with the antenna-head position set in a typical configuration. Test procedures used are according to FCC/OET Bulletin 65, Supplement C [July 2001].
- All modes of operation were investigated and the worst-case are reported.
- Measured Depth of Simulating Tissue is 15.0 cm ± 0.2 cm.
- Tissue parameters and temperatures are listed on the SAR plot.
- Battery Type  Standard  Extended  Slim  
Batteries are fully charged for all readings.
- Test Signal Call Mode  Manual Test cord  Base Station Simulator
- According to KDB 447498, Testing of other required channels within the operating mode of a frequency band is not required when the reported 1-g or 10-g SAR for the mid-band or highest output power channel is ≤ 0.8 W/kg or 2.0 W/kg, for 1-g or 10-g respectively, when the transmission band is ≤ 100 MHz.
- For Head SAR testing, the EUT was set in GPRS multi-slot class12 with 2uplink slots for GSM850 due to maximum source-based time-averaged output power.  
According to the KDB 941225 D03 SAR test reduction GSM/GPRS/EDGE, the maximum output power configuration were chosen for SAR testing.
- GSM GPRS VoIP is 3rd Party applications possibly installed and used by the end-user

## 13.2 Measurement Results (GSM1900 Head SAR)

Frequency		Modulation	Conducted Power (dBm)	Power Drift (dB)	Battery	Phantom Position	Measured SAR(mW/g)	Scaling Factor	Scaled SAR(mW/g)	Plot No.
MHz	Channel									
1 880.0	661	GSM 1900	30.34	0.162	Standard	Left Ear	0.073	1.086	0.079	-
1 880.0	661		30.34	0.165	Standard	Left Tilt	0.075	1.086	0.081	-
1 880.0	661		30.34	-0.115	Standard	Right Ear	0.147	1.086	0.160	-
1 880.0	661		30.34	0.101	Standard	Right Tilt	0.070	1.086	0.076	-
1 880.0	661	GPRS 4Tx	26.11	0.125	Standard	Left Ear	0.118	1.146	0.135	-
1 880.0	661		26.11	-0.090	Standard	Left Tilt	0.097	1.146	0.111	-
1 880.0	661		26.11	-0.142	Standard	Right Ear	0.204	1.146	<b>0.234</b>	2
1 880.0	661		26.11	0.139	Standard	Right Tilt	0.104	1.146	0.119	-
ANSI/ IEEE C95.1 - 1992- Safety Limit Spatial Peak Uncontrolled Exposure/ General Population						Head 1.6 W/kg (mW/g) Averaged over 1 gram				

**NOTES:**

- The test data reported are the worst-case SAR value with the antenna-head position set in a typical configuration. Test procedures used are according to FCC/OET Bulletin 65, Supplement C [July 2001].
- All modes of operation were investigated and the worst-case are reported.
- Measured Depth of Simulating Tissue is 15.0 cm ± 0.2 cm.
- Tissue parameters and temperatures are listed on the SAR plot.
- Battery Type  Standard  Extended  Slim  
Batteries are fully charged for all readings.
- Test Signal Call Mode  Manual Test cord  Base Station Simulator
- According to KDB 447498, Testing of other required channels within the operating mode of a frequency band is not required when the reported 1-g or 10-g SAR for the mid-band or highest output power channel is ≤ 0.8 W/kg or 2.0 W/kg, for 1-g or 10-g respectively, when the transmission band is ≤ 100 MHz.
- For Head SAR testing, the EUT was set in GPRS multi-slot class12 with 4uplink slots for GSM1900 due to maximum source-based time-averaged output power.  
According to the KDB 941225 D03 SAR test reduction GSM/GPRS/EDGE, the maximum output power configuration were chosen for SAR testing.
- GSM GPRS VoIP is 3rd Party applications possibly installed and used by the end-user

### 13.3 Measurement Results (WCDMA850 Head SAR)

Frequency		Modulation	Conducted Power (dBm)	Power Drift (dB)	Battery	Phantom Position	Measured SAR(mW/g)	Scaling Factor	Scaled SAR(mW/g)	Plot No.
MHz	Channel									
836.6	4183	WCDMA850	24.45	- 0.036	Standard	Left Ear	0.159	1.059	0.168	-
836.6	4183		24.45	0.006	Standard	Left Tilt	0.087	1.059	0.092	-
836.6	4183		24.45	0.008	Standard	Right Ear	0.177	1.059	<b>0.187</b>	3
836.6	4183		24.45	0.061	Standard	Right Tilt	0.094	1.059	0.100	-
ANSI/ IEEE C95.1 - 1992- Safety Limit Spatial Peak Uncontrolled Exposure/ General Population						Head 1.6 W/kg (mW/g) Averaged over 1 gram				

**NOTES:**

- The test data reported are the worst-case SAR value with the antenna-head position set in a typical configuration. Test procedures used are according to FCC/OET Bulletin 65, Supplement C [July 2001].
- All modes of operation were investigated and the worst-case are reported.
- Measured Depth of Simulating Tissue is 15.0 cm ± 0.2 cm.
- Tissue parameters and temperatures are listed on the SAR plot.
- Battery Type  Standard  Extended  Slim  
Batteries are fully charged for all readings.
- Test Signal Call Mode  Manual Test cord  Base Station Simulator
- According to KDB 447498, Testing of other required channels within the operating mode of a frequency band is not required when the reported 1-g or 10-g SAR for the mid-band or highest output power channel is ≤ 0.8 W/kg or 2.0 W/kg, for 1-g or 10-g respectively, when the transmission band is ≤ 100 MHz.
- WCDMA Mode was tested under RMC 12.2 kbps and HSPA Inactive.



## 13.4 Measurement Results (WCDMA1900 Head SAR)

Frequency		Modulation	Conducted Power (dBm)	Power Drift (dB)	Battery	Phantom Position	Measured SAR(mW/g)	Scaling Factor	Scaled SAR(mW/g)	Plot No.
MHz	Channel									
1 880.0	9400	WCDMA1900	23.93	- 0.110	Standard	Left Ear	0.195	1.016	0.198	-
1 880.0	9400		23.93	0.114	Standard	Left Tilt	0.172	1.016	0.175	-
1 880.0	9400		23.93	- 0.100	Standard	Right Ear	0.348	1.016	<b>0.354</b>	4
1 880.0	9400		23.93	- 0.028	Standard	Right Tilt	0.172	1.016	0.175	-
ANSI/ IEEE C95.1 - 1992- Safety Limit Spatial Peak Uncontrolled Exposure/ General Population						Head 1.6 W/kg (mW/g) Averaged over 1 gram				

**NOTES:**

- 1 The test data reported are the worst-case SAR value with the antenna-head position set in a typical configuration. Test procedures used are according to FCC/OET Bulletin 65, Supplement C [July 2001].
- 2 All modes of operation were investigated and the worst-case are reported.
- 3 Measured Depth of Simulating Tissue is 15.0 cm ± 0.2 cm.
- 4 Tissue parameters and temperatures are listed on the SAR plot.
- 5 Battery Type                     Standard                     Extended                     Slim  
Batteries are fully charged for all readings.
- 6 Test Signal Call Mode        Manual Test cord        Base Station Simulator
- 7 According to KDB 447498, Testing of other required channels within the operating mode of a frequency band is not required when the reported 1-g or 10-g SAR for the mid-band or highest output power channel is ≤ 0.8 W/kg or 2.0 W/kg, for 1-g or 10-g respectively, when the transmission band is ≤ 100 MHz.
- 8 WCDMA Mode was tested under RMC 12.2 kbps and HSPA Inactive.

## 13.5 Measurement Results (802.11b/g/n Head SAR)

Frequency		Modulation	Conducted Power (dBm)	Power Drift (dB)	Battery	Phantom Position	Data Rate	Measured SAR(mW/g)	Scaling Factor	Scaled SAR(mW/g)	Plot No.
MHz	Chan										
2 412	1	802.11b	16.14	0.098	Standard	Left Ear	1Mbps	0.024	1.219	0.029	-
			16.14	0.045	Standard	Left Tilt	1Mbps	0.026	1.219	0.032	-
			16.14	- 0.029	Standard	Right Ear	1Mbps	0.039	1.219	<b>0.048</b>	5
			16.14	0	Standard	Right Tilt	1Mbps	0.017	1.219	0.021	-
ANSI/ IEEE C95.1 - 1992- Safety Limit						Head					
Spatial Peak						1.6 W/kg (mW/g)					
Uncontrolled Exposure/ General Population						Averaged over 1 gram					

**NOTES:**

- The test data reported are the worst-case SAR value with the antenna-head position set in a typical configuration. Test procedures used are according to FCC/OET Bulletin 65, Supplement C [July 2001].
- All modes of operation were investigated and the worst-case are reported.
- Measured Depth of Simulating Tissue is 15.0 cm ± 0.2 cm.
- Tissue parameters and temperatures are listed on the SAR plot.
- Battery Type  Standard  Extended  Slim  
Batteries are fully charged for all readings.
- Test Signal Call Mode  Manual Test cord  Base Station Simulator
- IEEE 802.11g(including 802.11n) SAR testing is required when the conducted powers are equal to or greater than 0.25 dB Than the conducted powers in IEEE 802.11b.
- For 2.4GHz WLAN, Highest average power channel for the lowest data rate was selected for SAR evaluation based on KDB 248227. Other channels are not necessary because 1g-average SAR < 0.8 W/Kg and peak SAR < 1.6W/Kg per KDB 248227.

## 13.6 Measurement Results (802.11a/n 5GHz Head SAR)

Frequency		Modulation	Conducted Power (dBm)	Power Drift (dB)	Battery	Phantom Position	Data Rate	Measured SAR(mW/g)	Scaling Factor	Scaled SAR(mW/g)	Plot No.
MHz	Chan										
5 240	48	802.11a	14.24	0.026	Standard	Left Ear	6Mbps	0.010	1.062	0.011	-
5 240	48	802.11a	14.24	0.120	Standard	Left Tilt	6Mbps	0.021	1.062	<b>0.022</b>	6
5 240	48	802.11a	14.24	0.145	Standard	Right Ear	6Mbps	0.00886	1.062	0.009	-
5 240	48	802.11a	14.24	- 0.043	Standard	Right Tilt	6Mbps	0.00783	1.062	0.008	-
5 260	52	802.11a	14.13	- 0.125	Standard	Left Ear	6Mbps	0.00545	1.089	0.006	-
5 260	52	802.11a	14.13	0.169	Standard	Left Tilt	6Mbps	0.00561	1.089	0.006	-
5 260	52	802.11a	14.13	0.120	Standard	Right Ear	6Mbps	0.013	1.089	0.014	-
5 260	52	802.11a	14.13	0.175	Standard	Right Tilt	6Mbps	0.019	1.089	<b>0.021</b>	7
5 580	116	802.11a	13.53	0.120	Standard	Left Ear	6Mbps	0.00493	1.250	0.006	-
5 580	116	802.11a	13.53	- 0.121	Standard	Left Tilt	6Mbps	0.00908	1.250	0.011	-
5 580	116	802.11a	13.53	- 0.149	Standard	Right Ear	6Mbps	0.021	1.250	0.026	-
5 580	116	802.11a	13.53	- 0.173	Standard	Right Tilt	6Mbps	0.035	1.250	<b>0.044</b>	8
5 785	157	802.11a	13.10	0.125	Standard	Left Ear	6Mbps	0.014	1.096	<b>0.015</b>	9
5 785	157	802.11a	13.10	0.129	Standard	Left Tilt	6Mbps	0.00754	1.096	0.008	-
5 785	157	802.11a	13.10	0.133	Standard	Right Ear	6Mbps	0.013	1.096	0.014	-
5 785	157	802.11a	13.10	0.112	Standard	Right Tilt	6Mbps	0.0083	1.096	0.009	-
<b>ANSI/ IEEE C95.1 - 1992- Safety Limit</b>						<b>Head</b>					
<b>Spatial Peak</b>						<b>1.6 W/kg (mW/g)</b>					
<b>Uncontrolled Exposure/ General Population</b>						<b>Averaged over 1 gram</b>					

**NOTES:**

- 1 The test data reported are the worst-case SAR value with the antenna-head position set in a typical configuration. Test procedures used are according to FCC/OET Bulletin 65, Supplement C [July 2001].
- 2 All modes of operation were investigated and the worst-case are reported.
- 3 Measured Depth of Simulating Tissue is 15.0 cm ± 0.2 cm.
- 4 Tissue parameters and temperatures are listed on the SAR plot.
- 5 Battery Type                     Standard                     Extended                     Slim  
    Batteries are fully charged for all readings.
- 6 Test Signal Call Mode     Manual Test cord             Base Station Simulator
- 7 Highest average RF output power channel for the lowest data rate were selected for SAR testing. IEEE 802.11(including 802.11n) SAR testing is required when the conducted powers are equal to or greater than 0.25 dB than the conducted powers in IEEE 802.11a.
- 8 For 5 GHz WLAN, Highest average power channel for the lowest data rate was selected for SAR evaluation based on KDB 248227. Other channels are not necessary because 1g-average SAR < 0.8 W/Kg and peak SAR < 1.6W/Kg per KDB 248227.

## 13.7 Measurement Results (GSM850 Hotspot SAR)

Frequency		Modulation	Conducted Power (dBm)	Power Drift (dB)	Configuration	Separation Distance	Measured SAR(mW/g)	Scaling Factor	Scaled SAR(mW/g)	Plot No.
MHz	Channel									
836.6	190	GPRS 2Tx	31.15	0.109	Rear	1 cm	0.430	1.012	<b>0.435</b>	10
836.6	190		31.15	- 0.177	Front	1 cm	0.334	1.012	0.338	-
836.6	190		31.15	- 0.015	Right	1 cm	0.341	1.012	0.345	-
836.6	190		31.15	- 0.127	Bottom	1 cm	0.380	1.012	0.384	-
<b>ANSI/IEEE C95.1 - 1992- Safety Limit</b> <b>Spatial Peak</b> <b>Uncontrolled Exposure/ General Population</b>						<b>Body</b> <b>1.6 W/kg (mW/g)</b> Averaged over 1 gram				

**NOTES:**

- The test data reported are the worst-case SAR value with the antenna-body position set in a typical configuration. Test procedures used are according to FCC/OET Bulletin 65, Supplement C [July 2001].
- All modes of operation were investigated and the worst-case are reported.
- Measured Depth of Simulating Tissue is 15.0 cm ± 0.2 cm.
- Tissue parameters and temperatures are listed on the SAR plot.
- Battery Type  Standard  Extended  Slim  
Batteries are fully charged for all readings.
- Test Signal Call Mode  Manual Test cord  Base Station Simulator
- Test Configuration  With Holster  Without Holster
- According to KDB 447498, Testing of other required channels within the operating mode of a frequency band is not required when the reported 1-g or 10-g SAR for the mid-band or highest output power channel is ≤ 0.8 W/kg or 2.0 W/kg, for 1-g or 10-g respectively, when the transmission band is ≤ 100 MHz.
- For body SAR testing, the EUT was set in GPRS multi-slot class12 with 2uplink slots for GSM850 due to maximum source-based time-averaged output power.  
According to the KDB 941225 D03 SAR test reduction GSM/GPRS/EDGE, the maximum output power configuration were chosen for Body SAR testing.

## 13.8 Measurement Results (GSM1900 Hotspot SAR)

Frequency		Modulation	Conducted Power (dBm)	Power Drift (dB)	Configuration	Separation Distance	Measured SAR(mW/g)	Scaling Factor	Scaled SAR(mW/g)	Plot No.
MHz	Channel									
1 850.2	512 (Low)	GPRS 4Tx	26.08	0.015	Rear	1 cm	1.01	1.153	1.165	11
1 880.0	661 (Mid)		26.11	- 0.101	Rear	1 cm	0.893	1.146	1.023	-
1 909.8	810 (High)		26.33	- 0.014	Rear	1 cm	0.803	1.089	0.874	-
1 880.0	661 (Mid)		26.11	- 0.158	Front	1 cm	0.386	1.146	0.442	-
1 880.0	661 (Mid)		26.11	0.134	Right	1 cm	0.172	1.146	0.197	-
1 880.0	661 (Mid)		26.11	- 0.098	Bottom	1 cm	0.516	1.146	0.591	-
1 880.0	661 (Mid)		26.11	- 0.098	Bottom	1 cm	0.516	1.146	0.591	-
ANSI/ IEEE C95.1 - 1992- Safety Limit Spatial Peak Uncontrolled Exposure/ General Population						Body 1.6 W/kg (mW/g) Averaged over 1 gram				

**NOTES:**

- The test data reported are the worst-case SAR value with the antenna-body position set in a typical configuration. Test procedures used are according to FCC/OET Bulletin 65, Supplement C [July 2001].
- All modes of operation were investigated and the worst-case are reported.
- Measured Depth of Simulating Tissue is 15.0 cm ± 0.2 cm.
- Tissue parameters and temperatures are listed on the SAR plot.
- Battery Type  Standard  Extended  Slim  
Batteries are fully charged for all readings.
- Test Signal Call Mode  Manual Test cord  Base Station Simulator
- Test Configuration  With Holster  Without Holster
- According to KDB 447498, Testing of other required channels within the operating mode of a frequency band is not required when the reported 1-g or 10-g SAR for the mid-band or highest output power channel is ≤ 0.8 W/kg or 2.0 W/kg, for 1-g or 10-g respectively, when the transmission band is ≤ 100 MHz.
- For body SAR testing, the EUT was set in GPRS multi-slot class12 with 4uplink slots for GSM1900 due to maximum source-based time-averaged output power.  
According to the KDB 941225 D03 SAR test reduction GSM/GPRS/EDGE, the maximum output power configuration were chosen for Body SAR testing.

## 13.9 Measurement Results (WCDMA850 Hotspot SAR)

Frequency		Modulation	Conducted Power (dBm)	Power Drift (dB)	Configuration	Separation Distance	Measured SAR(mW/g)	Scaling Factor	Scaled SAR(mW/g)	Plot No.
MHz	Channel									
836.6	4183	WCDMA850	24.45	- 0.049	Rear	1 cm	0.354	1.059	<b>0.375</b>	12
836.6	4183		24.45	- 0.114	Front	1 cm	0.178	1.059	0.189	-
836.6	4183		24.45	0.075	Right	1 cm	0.228	1.059	0.242	-
836.6	4183		24.45	- 0.057	Bottom	1 cm	0.228	1.059	0.242	-
<b>ANSI/IEEE C95.1 - 1992- Safety Limit</b> <b>Spatial Peak</b> <b>Uncontrolled Exposure/ General Population</b>						<b>Body</b> <b>1.6 W/kg (mW/g)</b> Averaged over 1 gram				

**NOTES:**

- The test data reported are the worst-case SAR value with the antenna-Body position set in a typical configuration. Test procedures used are according to FCC/OET Bulletin 65, Supplement C [July 2001].
- All modes of operation were investigated and the worst-case are reported.
- Measured Depth of Simulating Tissue is 15.0 cm ± 0.2 cm.
- Tissue parameters and temperatures are listed on the SAR plot.
- Battery Type  Standard  Extended  Slim  
Batteries are fully charged for all readings.
- Test Signal Call Mode  Manual Test cord  Base Station Simulator
- Test Configuration  With Holster  Without Holster
- According to KDB 447498, Testing of other required channels within the operating mode of a frequency band is not required when the reported 1-g or 10-g SAR for the mid-band or highest output power channel is ≤ 0.8 W/kg or 2.0 W/kg, for 1-g or 10-g respectively, when the transmission band is ≤ 100 MHz.
- WCDMA Mode was tested under RMC 12.2 kbps and HSPA Inactive.

### 13.10 Measurement Results (WCDMA1900 Hotspot SAR)

Frequency		Modulation	Conducted Power (dBm)	Power Drift (dB)	Configuration	Separation Distance	Measured SAR(mW/g)	Scaling Factor	Scaled SAR(mW/g)	Plot No.
MHz	Channel									
1 852.4	9262 (Low)	WCDMA1900	23.92	0.085	Rear	1 cm	1.07	1.019	1.090	-
1 880.0	9400 (Mid)		23.93	- 0.082	Rear	1 cm	1.11	1.016	1.128	-
1 907.6	9538 (High)		23.92	0.146	Rear	1 cm	1.14	1.019	<b>1.161</b>	13
1 880.0	9400 (Mid)		23.93	- 0.084	Front	1 cm	0.537	1.016	0.546	-
1 880.0	9400 (Mid)		23.93	0.003	Right	1 cm	0.247	1.016	0.251	-
1 880.0	9400 (Mid)		23.93	0.094	Bottom	1 cm	0.769	1.016	0.781	-
1 880.0	9400 (Mid)		23.93	0.094	Bottom	1 cm	0.769	1.016	0.781	-
ANSI/ IEEE C95.1 - 1992- Safety Limit Spatial Peak Uncontrolled Exposure/ General Population						Body 1.6 W/kg (mW/g) Averaged over 1 gram				

**NOTES:**

- The test data reported are the worst-case SAR value with the antenna-Body position set in a typical configuration. Test procedures used are according to FCC/OET Bulletin 65, Supplement C [July 2001].
- All modes of operation were investigated and the worst-case are reported.
- Measured Depth of Simulating Tissue is 15.0 cm ± 0.2 cm.
- Tissue parameters and temperatures are listed on the SAR plot.
- Battery Type  Standard  Extended  Slim  
Batteries are fully charged for all readings.
- Test Signal Call Mode  Manual Test cord  Base Station Simulator
- Test Configuration  With Holster  Without Holster
- According to KDB 447498, Testing of other required channels within the operating mode of a frequency band is not required when the reported 1-g or 10-g SAR for the mid-band or highest output power channel is ≤ 0.8 W/kg or 2.0 W/kg, for 1-g or 10-g respectively, when the transmission band is ≤ 100 MHz.
- WCDMA Mode was tested under RMC 12.2 kbps and HSPA Inactive.



### 13.11 Measurement Results (802.11b/g/n Hotspot SAR)

Frequency		Modulation	Conducted Power (dBm)	Power Drift (dB)	Configuration	Data Rate	Separation Distance	Measured SAR(mW/g)	Scaling Factor	Scaled SAR(mW/g)	Plot No.
MHz	Channel										
2 412	1 (Low)	802.11b	16.14	0.077	Rear	1Mbps	1 cm	0.165	1.219	<b>0.201</b>	14
			16.14	0.033	Front	1Mbps	1 cm	0.040	1.219	0.049	-
			16.14	0.114	Right	1Mbps	1 cm	0.079	1.219	0.096	-
			16.14	0.097	Bottom	1Mbps	1 cm	0.012	1.219	0.015	-
ANSI/ IEEE C95.1 - 1992- Safety Limit Spatial Peak Uncontrolled Exposure/ General Population							Body 1.6 W/kg (mW/g) Averaged over 1 gram				

**NOTES:**

- The test data reported are the worst-case SAR value with the antenna-body position set in a typical configuration. Test procedures used are according to FCC/OET Bulletin 65, Supplement C [July 2001].
- All modes of operation were investigated and the worst-case are reported.
- Measured Depth of Simulating Tissue is 15.0 cm ± 0.2 cm.
- Tissue parameters and temperatures are listed on the SAR plot.
- Battery Type  Standard  Extended  Slim  
Batteries are fully charged for all readings.
- Test Signal Call Mode  Manual Test code  Base Station Simulator
- IEEE 802.11g(including 802.11n) SAR testing is required when the conducted powers are equal to or greater than 0.25 dB Than the conducted powers in IEEE 802.11b.
- For 2.4GHz WLAN, Highest average power channel for the lowest data rate was selected for SAR evaluation based on KDB 248227. Other channels are not necessary because 1g-average SAR < 0.8 W/Kg and peak SAR < 1.6W/Kg per KDB 248227.

## 13.12 Measurement Results (802.11a/n 5GHz Body-worn SAR)

Frequency		Modulation	Conducted Power (dBm)	Power Drift (dB)	Configuration	Data Rate	Separation Distance	Measured SAR(mW/g)	Scaling Factor	Scaled SAR(mW/g)	Plot No.
MHz	Channel										
5 240	48	802.11a	14.24	0.163	Rear	6Mbps	1 cm	0.162	1.062	<b>0.172</b>	15
5 240	48	802.11a	14.24	0	Front	6Mbps	1 cm	0	1.062	0	-
5 260	52	802.11a	14.13	0.153	Rear	6Mbps	1 cm	0.151	1.089	<b>0.164</b>	16
5 260	52	802.11a	14.13	0	Front	6Mbps	1 cm	0	1.089	0	-
5 580	116	802.11a	13.53	0.100	Rear	6Mbps	1 cm	0.126	1.250	<b>0.161</b>	17
5 580	116	802.11a	13.53	- 0.178	Front	6Mbps	1 cm	0.000771	1.250	0.001	-
5 785	157	802.11a	13.10	- 0.100	Rear	6Mbps	1 cm	0.341	1.096	<b>0.374</b>	18
5 785	157	802.11a	13.10	- 0.170	Front	6Mbps	1 cm	0.025	1.096	0.027	-
ANSI/ IEEE C95.1 - 1992- Safety Limit Spatial Peak Uncontrolled Exposure/ General Population							Body 1.6 W/kg (mW/g) Averaged over 1 gram				

**NOTES:**

- 1 The test data reported are the worst-case SAR value with the antenna-body position set in a typical configuration. Test procedures used are according to FCC/OET Bulletin 65, Supplement C [July 2001].
- 2 All modes of operation were investigated and the worst-case are reported.
- 3 Measured Depth of Simulating Tissue is 15.0 cm ± 0.2 cm.
- 4 Tissue parameters and temperatures are listed on the SAR plot.
- 5 Battery Type                     Standard                     Extended                     Slim  
Batteries are fully charged for all readings.
- 6 Test Signal Call Mode         Manual Test code             Base Station Simulator
- 7 Highest average RF output power channel for the lowest data rate were selected for SAR testing. IEEE 802.11(including 802.11n) SAR testing is required when the conducted powers are equal to or greater than 0.25 dB than the conducted powers in IEEE 802.11a.
- 8 For 5 GHz WLAN, Highest average power channel for the lowest data rate was selected for SAR evaluation based on KDB 248227. Other channels are not necessary because 1g-average SAR < 0.8 W/Kg and peak SAR < 1.6W/Kg per KDB 248227.

## 13.13 Measurement Results (Body-worn SAR)

Frequency		Modulation	Conducted Power (dBm)	Power Drift (dB)	Configuration	Separation Distance	Measured SAR(mW/g)	Scaling Factor	Scaled SAR(mW/g)	Plot No.
MHz	Channel									
836.6	190 (Mid)	GSM850	32.93	-0.109	Rear	1 cm	0.319	1.140	0.364	19
836.6	190 (Mid)	GSM850	32.93	0.025	Front	1 cm	0.214	1.140	0.244	-
836.6	190 (Mid)	GPRS 2Tx	31.15	0.109	Rear	1 cm	0.430	1.012	<b>0.435</b>	10
836.6	190 (Mid)	GPRS 2Tx	31.15	-0.177	Front	1 cm	0.334	1.012	0.338	-
1 880.0	661 (Mid)	GSM1900	30.34	-0.087	Rear	1 cm	0.595	1.086	0.646	20
1 880.0	661 (Mid)	GSM1900	30.34	0.123	Front	1 cm	0.243	1.086	0.264	-
1 850.2	512 (Low)	GPRS 4Tx	26.08	0.015	Rear	1 cm	1.01	1.153	<b>1.165</b>	11
1 880.0	661 (Mid)	GPRS 4Tx	26.11	-0.101	Rear	1 cm	0.893	1.146	1.023	-
1 909.8	810 (High)	GPRS 4Tx	26.33	-0.014	Rear	1 cm	0.803	1.089	0.874	-
1 880.0	661 (Mid)	GPRS 4Tx	26.11	-0.158	Front	1 cm	0.386	1.146	0.442	-
836.6	4183 (Mid)	WCDMA850	24.45	-0.049	Rear	1 cm	0.354	1.059	<b>0.375</b>	12
836.6	4183 (Mid)	WCDMA850	24.45	-0.114	Front	1 cm	0.178	1.059	0.189	-
1 852.4	9262 (Low)	WCDMA1900	23.92	0.085	Rear	1 cm	1.07	1.019	1.090	-
1 800.0	9400 (Mid)	WCDMA1900	23.93	-0.082	Rear	1 cm	1.11	1.016	1.128	-
1 907.6	9538 (High)	WCDMA1900	23.92	0.146	Rear	1 cm	1.14	1.019	<b>1.161</b>	13
1 800.0	9400 (Mid)	WCDMA1900	23.93	-0.084	Front	1 cm	0.537	1.016	0.546	-
2 412	1 (Low)	802.11b (1Mbps)	16.14	0.077	Rear	1 cm	0.165	1.219	<b>0.201</b>	14
2 412	1 (Low)	802.11b (1Mbps)	16.14	0.033	Front	1 cm	0.040	1.219	0.049	-
5 240	48	802.11a (6Mbps)	14.03	0.163	Rear	1 cm	0.162	1.062	<b>0.172</b>	15
5 240	48	802.11a (6Mbps)	14.03	0	Front	1 cm	0	1.062	0	-
5 260	52	802.11a (6Mbps)	13.92	0.153	Rear	1 cm	0.151	1.089	<b>0.164</b>	16
5 260	52	802.11a (6Mbps)	13.92	0	Front	1 cm	0	1.089	0	-
5 580	116	802.11a (6Mbps)	13.32	0.100	Rear	1 cm	0.126	1.250	<b>0.161</b>	17
5 580	116	802.11a (6Mbps)	13.32	-0.178	Front	1 cm	0.000771	1.250	0.001	-
5 785	157	802.11a (6Mbps)	12.89	-0.100	Rear	1 cm	0.341	1.096	<b>0.374</b>	18
5 785	157	802.11a (6Mbps)	12.89	-0.170	Front	1 cm	0.025	1.096	0.027	-
ANSI / IEEE C95.1 - 1992- Safety Limit Spatial Peak Uncontrolled Exposure/ General Population							Body 1.6 W/kg (mW/g) Averaged over 1 gram			

**NOTES:**

- 1 The test data reported are the worst-case SAR value with the antenna-body position set in a typical configuration. Test procedures used are according to FCC/OET Bulletin 65, Supplement C [July 2001].
- 2 All modes of operation were investigated and the worst-case are reported.
- 3 Measured Depth of Simulating Tissue is 15.0 cm  $\pm$  0.2 cm.
- 4 Tissue parameters and temperatures are listed on the SAR plot.
- 5 According to KDB 447498, Testing of other required channels within the operating mode of a frequency band is not required when the reported 1-g or 10-g SAR for the mid-band or highest output power channel is  $\leq$  0.8 W/kg or 2.0 W/kg, for 1-g or 10-g respectively, when the transmission band is  $\leq$  100 MHz.
- 6 Body-Worn accessory testing is typically associated with voice operation. Therefore, GSM voice was evaluated for body-worn SAR.

## 14. SAR Measurement Variability and Uncertainty

In accordance with published RF Exposure KDB procedure 865664 D01 SAR measurement 100 MHz to 6 GHz v01 r01. These additional measurements are repeated after the completion of all measurements requiring the same head or body tissue-equivalent medium in a frequency band. The test device should be returned to ambient conditions (normal room temperature) with the battery fully charged before it is re-mounted on the device holder for the repeated measurement(s) to minimize any unexpected variations in the repeated results.

- 1) Repeated measurement is not required when the original highest measured SAR is < 0.80 W/kg; steps 2) through 4) do not apply.
- 2) When the original highest measured SAR is  $\geq 0.80$  W/kg, repeat that measurement once.
- 3) Perform a second repeated measurement only if the ratio of largest to smallest SAR for the original and first repeated measurements is  $> 1.20$  or when the original or repeated measurement is  $\geq 1.45$  W/kg (~ 10% from the 1-g SAR limit).
- 4) Perform a third repeated measurement only if the original, first or second repeated measurement is  $\geq 1.5$  W/kg and the ratio of largest to smallest SAR for the original, first and second repeated measurements is  $> 1.20$ .

Frequency		Modulation	Battery	Configuration	Original SAR(mW/g)	Repeated SAR(mW/g)	Largest to Smallest SAR Ratio	Plot No.
MHz	Channel							
1 907.6	9538 (High)	WCDMA1900	Standard	Rear	1.14	1.08	1.056	21

**Note(s):**

1. Second Repeated Measurement is not required since the ratio of the largest to smallest SAR for the original and first repeated measurement is not  $> 1.20$ .
2. Repeated measurement is not required when the original highest measured SAR is  $< 0.80$  W/kg.

\*In this model, not applicable

## 15. SAR Summation Scenario

	Position	Applicable Combination	Note	
Simultaneous Transmission	Head	GSM850 Voice + 2.4 GHz WiFi		
		GSM1900 Voice + 2.4 GHz WiFi		
		WCDMA850 Voice + 2.4 GHz WiFi		
		WCDMA1900 Voice + 2.4 GHz WiFi		
		GPRS 850 Data + 2.4 GHz WiFi		
		GPRS 1900 Data + 2.4 GHz WiFi		
		GSM850 Voice + 5 GHz WiFi		
		GSM1900 Voice + 5 GHz WiFi		
		WCDMA850 Voice + 5 GHz WiFi		
		WCDMA1900 Voice + 5 GHz WiFi		
	Hotspot	GPRS850 Data + 2.4 GHz WiFi		
		GPRS1900 Data + 2.4 GHz WiFi		
		WCDMA850 Data + 2.4 GHz WiFi		
		WCDMA1900 Data + 2.4 GHz WiFi		
	Body-worn	WIFI Direct	GSM850 Voice + 2.4 GHz WiFi	WIFI Direct
			GSM1900 Voice + 2.4 GHz WiFi	
			WCDMA850 Voice + 2.4 GHz WiFi	
			WCDMA1900 Voice + 2.4 GHz WiFi	
			GPRS850 Data + 2.4 GHz WiFi	
			GPRS1900 Data + 2.4 GHz WiFi	
		WIFI Direct	GSM850 Voice + 2.4 GHz Bluetooth	WIFI Direct
			GSM1900 Voice + 2.4 GHz Bluetooth	
			WCDMA850 Voice + 2.4 GHz Bluetooth	
			WCDMA1900 Voice + 2.4 GHz Bluetooth	
			GPRS850 Data + 2.4 GHz Bluetooth	
			GPRS1900 Data + 2.4 GHz Bluetooth	
			GSM850 Voice + 5 GHz WiFi	
			GSM1900 Voice + 5 GHz WiFi	
WCDMA850 Voice + 5 GHz WiFi				
WCDMA1900 Voice + 5 GHz WiFi				

\* BT and WLAN are not simultaneous transmission.

## 15.1 Simultaneous Transmission Summation for Head

### Simultaneous Transmission Summation for Held to Ear

Band	configuration	Scaled SAR(W/kg)	2.4 GHz WIFI Scaled SAR (W/kg)	5 GHz WIFI Scaled SAR (W/kg)	$\Sigma$ 1-g SAR (W/kg)
GSM 850	Left Cheek	0.225	0.029		0.254
	Left Tilt	0.141	0.032		0.173
	Right Cheek	0.238	0.048		0.286
	Right Tilt	0.132	0.021		0.153
GSM 1 900	Left Cheek	0.079	0.029		0.108
	Left Tilt	0.081	0.032		0.113
	Right Cheek	0.160	0.048		0.208
	Right Tilt	0.076	0.021		0.097
WCDMA 850	Left Cheek	0.168	0.029		0.197
	Left Tilt	0.092	0.032		0.124
	Right Cheek	0.187	0.048		0.235
	Right Tilt	0.100	0.021		0.121
WCDMA 1900	Left Cheek	0.198	0.029		0.227
	Left Tilt	0.175	0.032		0.207
	Right Cheek	0.354	0.048		0.402
	Right Tilt	0.175	0.021		0.196
GPRS 850	Left Cheek	0.235	0.029		0.264
	Left Tilt	0.130	0.032		0.162
	Right Cheek	0.316	0.048		0.364
	Right Tilt	0.162	0.021		0.183
GPRS 1 900	Left Cheek	0.135	0.029		0.164
	Left Tilt	0.111	0.032		0.143
	Right Cheek	0.234	0.048		0.282
	Right Tilt	0.119	0.021		0.140
GSM 850	Left Cheek	0.225		0.015	0.240
	Left Tilt	0.141		0.022	0.163
	Right Cheek	0.238		0.026	0.264
	Right Tilt	0.132		0.044	0.176
GSM 1 900	Left Cheek	0.079		0.015	0.094
	Left Tilt	0.081		0.022	0.103
	Right Cheek	0.160		0.026	0.186
	Right Tilt	0.076		0.044	0.120
WCDMA 850	Left Cheek	0.168		0.015	0.183
	Left Tilt	0.092		0.022	0.114
	Right Cheek	0.187		0.026	0.213
	Right Tilt	0.100		0.044	0.144
WCDMA 1900	Left Cheek	0.198		0.015	0.213
	Left Tilt	0.175		0.022	0.197
	Right Cheek	0.354		0.026	0.380
	Right Tilt	0.175		0.044	0.219



## 15.2 Simultaneous Transmission Summation for Body-Worn

### Simultaneous Transmission Summation with 2.4 GHz WLAN (1.0 cm)

Band	configuration	Scaled SAR(W/kg)	2.4 GHz WIFI Scaled SAR (W/kg)	$\sum$ 1-g SAR (W/kg)
GSM 850	Rear	0.364	0.201	0.565
GSM 1900	Rear	0.646	0.201	0.847
WCDMA 850	Rear	0.375	0.201	0.576
WCDMA 1900	Rear	1.161	0.201	1.362
GPRS 850	Rear	0.435	0.201	0.636
GPRS 1900	Rear	1.165	0.201	1.366

### Simultaneous Transmission Summation with 5 GHz WLAN (1.0 cm)

Band	configuration	Scaled SAR(W/kg)	5 GHz WIFI Scaled SAR (W/kg)	$\sum$ 1-g SAR (W/kg)
GSM 850	Rear	0.364	0.374	0.738
GSM 1900	Rear	0.646	0.374	1.020
WCDMA 850	Rear	0.375	0.374	0.749
WCDMA 1900	Rear	1.161	0.374	1.535

### Simultaneous Transmission Summation with Bluetooth (1.0 cm)

Band	configuration	Scaled SAR(W/kg)	BT SAR (W/kg)	$\sum$ 1-g SAR (W/kg)
GSM 850	Rear	0.364	0.14	0.504
GSM 1900	Rear	0.646	0.14	0.786
WCDMA 850	Rear	0.375	0.14	0.515
WCDMA 1900	Rear	1.161	0.14	1.301
GPRS 850	Rear	0.435	0.14	0.575
GPRS 1900	Rear	1.165	0.14	1.305

**Note;**

- **Body-Worn SAR** : Although body-worn accessory conditions are typically for voice configurations, the GPRS slot frame averaged output power was more conservative and was included for the body-worn accessory SAR assessment.

## 15.3 Simultaneous Transmission Summation for Hotspot

Simultaneous Transmission Summation for Hotspot (1 cm)

Band	configuration	Scaled SAR(W/kg)	2.4 GHz WIFI Scaled SAR (W/kg)	$\Sigma$ 1-g SAR (W/kg)
GPRS 850	Rear	0.435	0.201	0.636
	Front	0.338	0.049	0.387
	Left			-
	Right	0.345	0.096	0.441
	Bottom	0.384	0.015	0.399
	Top			-
GPRS 1 900	Rear	1.165	0.201	1.366
	Front	0.442	0.049	0.491
	Left			-
	Right	0.197	0.096	0.293
	Bottom	0.591	0.015	0.606
	Top			-
WCDMA 850	Rear	0.375	0.201	0.576
	Front	0.189	0.049	0.238
	Left			-
	Right	0.242	0.096	0.338
	Bottom	0.242	0.015	0.257
	Top			-
WCDMA 1900	Rear	1.161	0.201	1.362
	Front	0.546	0.049	0.595
	Left			-
	Right	0.251	0.096	0.347
	Bottom	0.781	0.015	0.796
	Top			-

## 16. CONCLUSION

---

The SAR measurement indicates that the EUT complies with the RF radiation exposure limits of the ANSI/IEEE C95.1 1992.

These measurements are taken to simulate the RF effects exposure under worst-case conditions. Precise laboratory measures were taken to assure repeatability of the tests.

## 17. REFERENCES

---

- [1] Federal Communications Commission, OET Bulletin 65 (Edition 97-01), Supplement C (Edition 01-01), Evaluating Compliance with FCC Guidelines for Human Exposure to Radio frequency Electromagnetic Fields, July 2001.
- [2] IEEE Standards Coordinating Committee 34 – IEEE Std. 1528-2003, IEE Recommended Practice or Determining the Peak Spatial-Average Specific Absorption Rate (SAR) in the Human Body from Wireless Communications Devices.
- [3] Federal Communications Commission, ET Docket 93-62, Guidelines for Evaluating the Environmental Effects of Radio frequency Radiation, Aug. 1996.
- [4] ANSI/IEEE C95.1 - 1991, American National Standard safety levels with respect to human exposure to radio frequency electromagnetic fields, 300 kHz to 100 GHz, New York: IEEE, Aug. 1992
- [5] ANSI/IEEE C95.3 - 1991, IEEE Recommended Practice for the Measurement of Potentially Hazardous Electromagnetic Fields - RF and Microwave, New York: IEEE, 1992.
- [6] NCRP, National Council on Radiation Protection and Measurements, Biological Effects and Exposure Criteria for Radio Frequency Electromagnetic Fields, NCRP Report No. 86, 1986. Reprinted Feb. 1995.
- [7] T. Schmid, O. Egger, N. Kuster, Automated E-field scanning system for dosimetric assessments, IEEE Transaction on Microwave Theory and Techniques, vol. 44, Jan. 1996, pp. 105-113.
- [8] K. Pokovic, T. Schmid, N. Kuster, Robust setup for precise calibration of E-field probes in tissue simulating liquids at mobile communications frequencies, ICECOM97, Oct. 1997, pp. 120-124.
- [9] K. Pokovic, T. Schmid, and N. Kuster, E-field Probe with improved isotropy in brain simulating liquids, Proceedings of the ELMAR, Zadar, Croatia, June 23-25, 1996, pp. 172-175.
- [10] Schmid & Partner Engineering AG, Application Note: Data Storage and Evaluation, June 1998, p2.
- [11] V. Hombach, K. Meier, M. Burkhardt, E. Kuhn, N. Kuster, The Dependence of EM Energy Absorption upon Human Head Modeling at 900 MHz, IEEE Transaction on Microwave Theory and Techniques, vol. 44 no. 10, Oct. 1996, pp. 1865-1873.
- [12] N. Kuster and Q. Balzano, Energy absorption mechanism by biological bodies in the near field of dipole antennas above 300 MHz, IEEE Transaction on Vehicular Technology, vol. 41, no. 1, Feb. 1992, pp. 17-23.
- [13] G. Hartsgrove, A. Kraszewski, A. Surowiec, Simulated Biological Materials for Electromagnetic Radiation Absorption Studies, University of Ottawa, Bioelectro magnetics, Canada: 1987, pp. 29-36.
- [14] Q. Balzano, O. Garay, T. Manning Jr., Electromagnetic Energy Exposure of Simulated Users of Portable Cellular Telephones, IEEE Transactions on Vehicular Technology, vol. 44, no.3, Aug. 1995.
- [15] W. Gander, Computer mathematick, Birkhaeuser, Basel, 1992.
- [16] W.H. Press, S.A. Teukolsky, W.T. Vetterling, and B.P. Flannery, Numerical Receptions in C, The Art of Scientific Computing, Second edition, Cambridge University Press, 1992.
- [17] Federal Communications Commission, OET Bulletin 65, Evaluating Compliance with FCC Guidelines for Human Exposure to Radiofrequency Electromagnetic Fields. Supplement C, Dec. 1997.
- [18] N. Kuster, R. Kastle, T. Schmid, Dosimetric evaluation of mobile communications equipment with known precision, IEEE Transaction on Communications, vol. E80-B, no. 5, May 1997, pp. 645-652.
- [19] CENELEC CLC/SC111B, European Prestandard (prENV 50166-2), Human Exposure to Electromagnetic Fields High-frequency: 10 kHz-300 GHz, Jan. 1995.
- [20] Prof. Dr. Niels Kuster, ETH, Eidgenössische Technische Hochschule Zürich, Dosimetric Evaluation of the Cellular Phone.
- [21] SAR Evaluation of Handsets with Multiple Transmitters and Antennas #648474.
- [22] SAR Measurement Procedure for 802.11 a/b/g Transmitters #KDB 248227.

## Attachment 1. – SAR Test Plots

Test Laboratory: HCT CO., LTD  
EUT Type: GSM/WCDMA Phone with Bluetooth4.0, WIFI802.11 a/b/g/n(2.4/5GHz)/NFC  
Liquid Temperature: 21.3 °C  
Ambient Temperature: 21.5 °C  
Test Date: May 22, 2013  
Plot No. 1

**DUT: LG-E989; Type: bar; Serial: #1**

Communication System: GSM 850; Frequency: 836.6 MHz; Duty Cycle: 1:4.15  
Medium parameters used (interpolated):  $f = 836.6$  MHz;  $\sigma = 0.92$  mho/m;  $\epsilon_r = 40.4$ ;  $\rho = 1000$  kg/m<sup>3</sup>  
Phantom section: Right Section ; Measurement SW: DASY4, V4.7 Build 71; Postprocessing SW: SEMCAD, V1.8 Build 184

## DASY4 Configuration:

- Probe: EX3DV4 - SN3903; ConvF(9.87, 9.87, 9.87); Calibrated: 2013-03-18
- Sensor-Surface: 4mm (Mechanical Surface Detection)
- Electronics: DAE4 Sn648; Calibrated: 2013-04-24
- Phantom: 1800/1900 Phantom; Type: SAM

**Right touch 190 GPRS 2Tx/Area Scan (61x121x1):** Measurement grid: dx=15mm, dy=15mm

Maximum value of SAR (interpolated) = 0.321 mW/g

**Right touch 190 GPRS 2Tx/Zoom Scan (5x5x7)/Cube 0:** Measurement grid: dx=8mm, dy=8mm, dz=5mm

Reference Value = 18.1 V/m; Power Drift = 0.109 dB

Peak SAR (extrapolated) = 0.404 W/kg

**SAR(1 g) = 0.312 mW/g; SAR(10 g) = 0.233 mW/g**

Maximum value of SAR (measured) = 0.329 mW/g

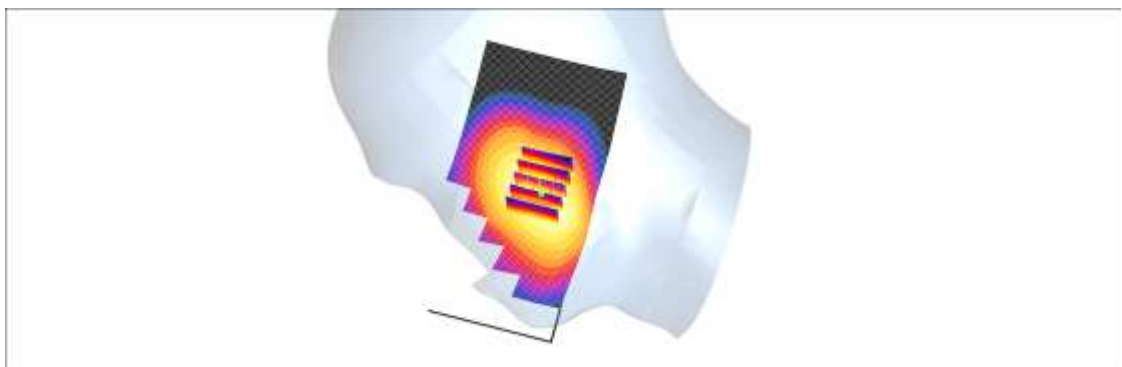
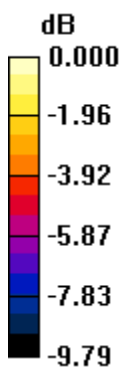

0 dB = 0.329mW/g

Test Laboratory: HCT CO., LTD  
EUT Type: GSM/WCDMA Phone with Bluetooth4.0, WIFI802.11 a/b/g/n(2.4/5GHz)/NFC  
Liquid Temperature: 21.5 °C  
Ambient Temperature: 21.7 °C  
Test Date: May 23, 2013  
Plot No. 2

**DUT: LG-E989; Type: bar; Serial: #1**

Communication System: GSM 1900; Frequency: 1880 MHz; Duty Cycle: 1:2.075  
Medium parameters used:  $f = 1880$  MHz;  $\sigma = 1.39$  mho/m;  $\epsilon_r = 39.9$ ;  $\rho = 1000$  kg/m<sup>3</sup>  
Phantom section: Right Section ; Measurement SW: DASY4, V4.7 Build 71; Postprocessing SW: SEMCAD, V1.8 Build 184

## DASY4 Configuration:

- Probe: EX3DV4 - SN3903; ConvF(8.3, 8.3, 8.3); Calibrated: 2013-03-18
- Sensor-Surface: 4mm (Mechanical Surface Detection)
- Electronics: DAE4 Sn648; Calibrated: 2013-04-24
- Phantom: 1800/1900 Phantom; Type: SAM

**Right touch 661 GPRS 4Tx/Area Scan (61x121x1):** Measurement grid: dx=15mm, dy=15mm

Maximum value of SAR (interpolated) = 0.229 mW/g

**Right touch 661 GPRS 4Tx/Zoom Scan (5x5x7)/Cube 0:** Measurement grid: dx=8mm, dy=8mm, dz=5mm

Reference Value = 7.49 V/m; Power Drift = -0.142 dB

Peak SAR (extrapolated) = 0.333 W/kg

**SAR(1 g) = 0.204 mW/g; SAR(10 g) = 0.121 mW/g**

Maximum value of SAR (measured) = 0.220 mW/g

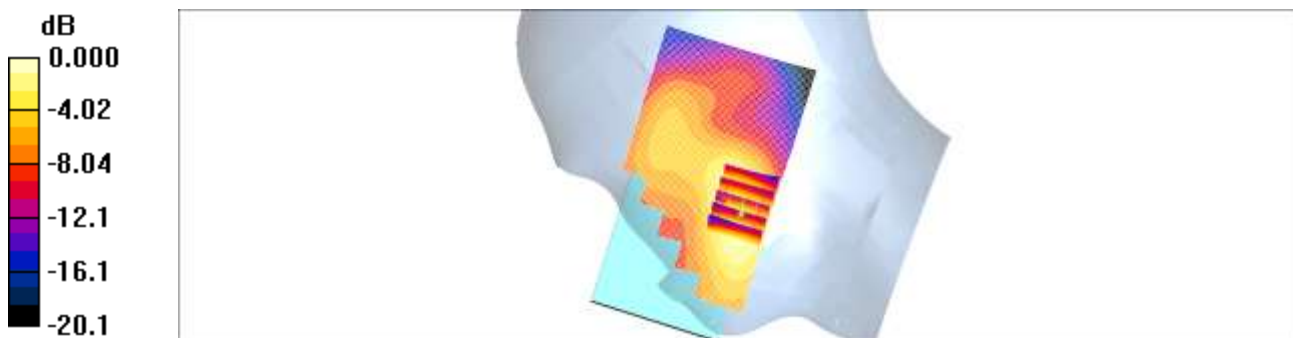

0 dB = 0.220mW/g

Test Laboratory: HCT CO., LTD  
EUT Type: GSM/WCDMA Phone with Bluetooth4.0, WIFI802.11 a/b/g/n(2.4/5GHz)/NFC  
Liquid Temperature: 21.3 °C  
Ambient Temperature: 21.5 °C  
Test Date: May 22, 2013  
Plot No. 3

**DUT: LG-E989; Type: bar; Serial: #1**

Communication System: WCDMA850; Frequency: 836.6 MHz; Duty Cycle: 1:1  
Medium parameters used (interpolated):  $f = 836.6$  MHz;  $\sigma = 0.92$  mho/m;  $\epsilon_r = 40.4$ ;  $\rho = 1000$  kg/m<sup>3</sup>  
Phantom section: Right Section ; Measurement SW: DASY4, V4.7 Build 71; Postprocessing SW: SEMCAD, V1.8 Build 184

## DASY4 Configuration:

- Probe: EX3DV4 - SN3903; ConvF(9.87, 9.87, 9.87); Calibrated: 2013-03-18
- Sensor-Surface: 4mm (Mechanical Surface Detection)
- Electronics: DAE4 Sn648; Calibrated: 2013-04-24
- Phantom: 1800/1900 Phantom; Type: SAM

**WCDMA850 Right touch 4183ch/Area Scan (61x121x1):** Measurement grid: dx=15mm, dy=15mm

Maximum value of SAR (interpolated) = 0.189 mW/g

**WCDMA850 Right touch 4183ch/Zoom Scan (5x5x7)/Cube 0:** Measurement grid: dx=8mm, dy=8mm, dz=5mm

Reference Value = 14.0 V/m; Power Drift = 0.008 dB

Peak SAR (extrapolated) = 0.227 W/kg

**SAR(1 g) = 0.177 mW/g; SAR(10 g) = 0.132 mW/g**

Maximum value of SAR (measured) = 0.186 mW/g

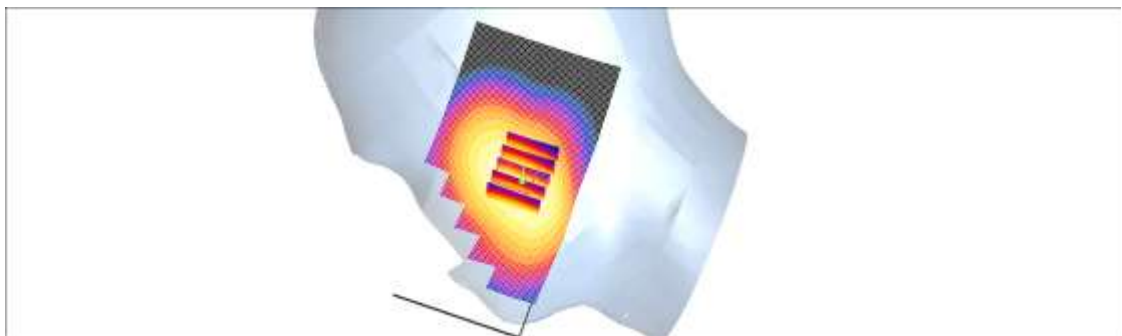
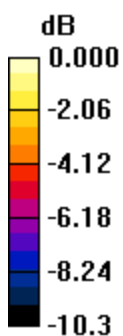

0 dB = 0.186mW/g



Test Laboratory: HCT CO., LTD  
EUT Type: GSM/WCDMA Phone with Bluetooth4.0, WIFI802.11 a/b/g/n(2.4/5GHz)/NFC  
Liquid Temperature: 21.5 °C  
Ambient Temperature: 21.7 °C  
Test Date: May 23, 2013  
Plot No. 4

**DUT: LG-E989; Type: bar; Serial: #1**

Communication System: WCDMA1900; Frequency: 1880 MHz; Duty Cycle: 1:1  
Medium parameters used:  $f = 1880 \text{ MHz}$ ;  $\sigma = 1.39 \text{ mho/m}$ ;  $\epsilon_r = 39.9$ ;  $\rho = 1000 \text{ kg/m}^3$   
Phantom section: Right Section ; Measurement SW: DASY4, V4.7 Build 71; Postprocessing SW: SEMCAD, V1.8 Build 184

## DASY4 Configuration:

- Probe: EX3DV4 - SN3903; ConvF(8.3, 8.3, 8.3); Calibrated: 2013-03-18
- Sensor-Surface: 4mm (Mechanical Surface Detection)
- Electronics: DAE4 Sn648; Calibrated: 2013-04-24
- Phantom: 1800/1900 Phantom; Type: SAM

**Right touch 9400/Area Scan (61x121x1):** Measurement grid: dx=15mm, dy=15mm  
Maximum value of SAR (interpolated) = 0.377 mW/g

**Right touch 9400/Zoom Scan (5x5x7)/Cube 0:** Measurement grid: dx=8mm, dy=8mm, dz=5mm

Reference Value = 9.94 V/m; Power Drift = -0.100 dB

Peak SAR (extrapolated) = 0.570 W/kg

**SAR(1 g) = 0.348 mW/g; SAR(10 g) = 0.206 mW/g**

Maximum value of SAR (measured) = 0.376 mW/g

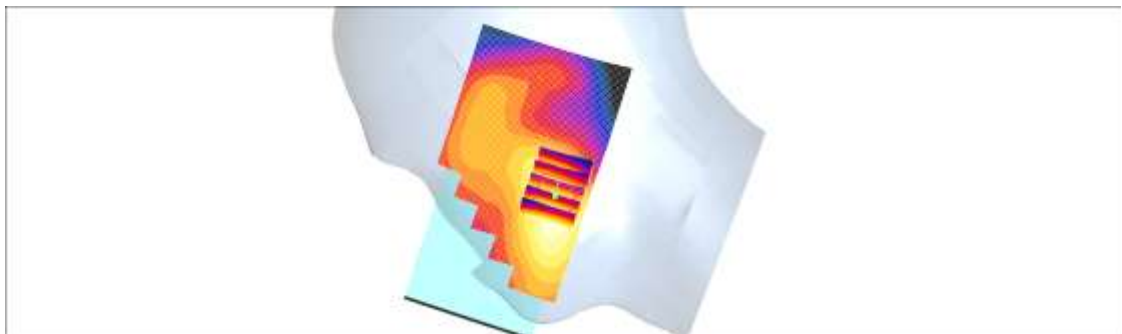
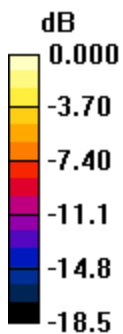

0 dB = 0.376mW/g

Test Laboratory: HCT CO., LTD  
EUT Type: GSM/WCDMA Phone with Bluetooth4.0, WIFI802.11 a/b/g/n(2.4/5GHz)/NFC  
Liquid Temperature: 20.5 °C  
Ambient Temperature: 20.7 °C  
Test Date: May 27, 2013  
Plot No. 5

**DUT: LG-E989; Type: bar; Serial: #1**

Communication System: 2450MHz FCC; Frequency: 2412 MHz; Duty Cycle: 1:1  
Medium parameters used (interpolated):  $f = 2412$  MHz;  $\sigma = 1.77$  mho/m;  $\epsilon_r = 39.6$ ;  $\rho = 1000$  kg/m<sup>3</sup>  
Phantom section: Right Section ; Measurement SW: DASY4, V4.7 Build 71; Postprocessing SW: SEMCAD, V1.8 Build 184

## DASY4 Configuration:

- Probe: EX3DV4 - SN3903; ConvF(7.43, 7.43, 7.43); Calibrated: 2013-03-18
- Sensor-Surface: 4mm (Mechanical Surface Detection)
- Electronics: DAE4 Sn648; Calibrated: 2013-04-24
- Phantom: 1800/1900 Phantom; Type: SAM

**Right touch 1ch 1Mbps/Area Scan (71x151x1):** Measurement grid: dx=12mm, dy=12mm  
Maximum value of SAR (interpolated) = 0.042 mW/g

**Right touch 1ch 1Mbps/Zoom Scan (7x7x7)/Cube 0:** Measurement grid: dx=5mm, dy=5mm, dz=5mm

Reference Value = 2.49 V/m; Power Drift = -0.029 dB

Peak SAR (extrapolated) = 0.076 W/kg

**SAR(1 g) = 0.039 mW/g; SAR(10 g) = 0.022 mW/g**

Maximum value of SAR (measured) = 0.042 mW/g

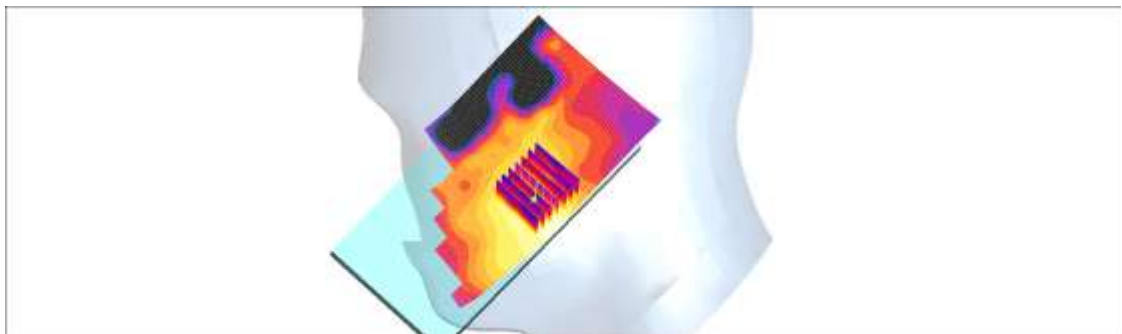
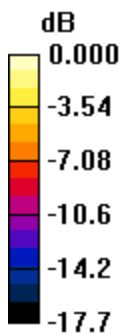

0 dB = 0.042mW/g

Test Laboratory: HCT CO., LTD  
EUT Type: GSM/WCDMA Phone with Bluetooth4.0, WIFI802.11 a/b/g/n(2.4/5GHz)/NFC  
Liquid Temperature: 20.6 °C  
Ambient Temperature: 20.8 °C  
Test Date: May 28, 2013  
Plot No. 6

**DUT: LG-E989; Type: bar; Serial: #1**

Communication System: WIFI 5GHz; Frequency: 5240 MHz; Duty Cycle: 1:1  
Medium parameters used (interpolated):  $f = 5240$  MHz;  $\sigma = 4.6$  mho/m;  $\epsilon_r = 36.4$ ;  $\rho = 1000$  kg/m<sup>3</sup>  
Phantom section: Left Section ; Measurement SW: DASY4, V4.7 Build 71; Postprocessing SW: SEMCAD, V1.8 Build 184

## DASY4 Configuration:

- Probe: EX3DV4 - SN3797; ConvF(4.84, 4.84, 4.84); Calibrated: 2012-11-22
- Sensor-Surface: 4mm (Mechanical Surface Detection)
- Electronics: DAE4 Sn648; Calibrated: 2013-04-24
- Phantom: 1800/1900 Phantom; Type: SAM

**802.11a Left tilt 48ch 6Mbps/Area Scan (111x141x1):** Measurement grid: dx=10mm, dy=10mm

Maximum value of SAR (interpolated) = 0.026 mW/g

**802.11a Left tilt 48ch 6Mbps/Zoom Scan (7x7x11)/Cube 0:** Measurement grid:

dx=4mm, dy=4mm, dz=2mm

Reference Value = 1.06 V/m; Power Drift = 0.120 dB

Peak SAR (extrapolated) = 0.198 W/kg

**SAR(1 g) = 0.021 mW/g; SAR(10 g) = 0.00862 mW/g**

Maximum value of SAR (measured) = 0.016 mW/g

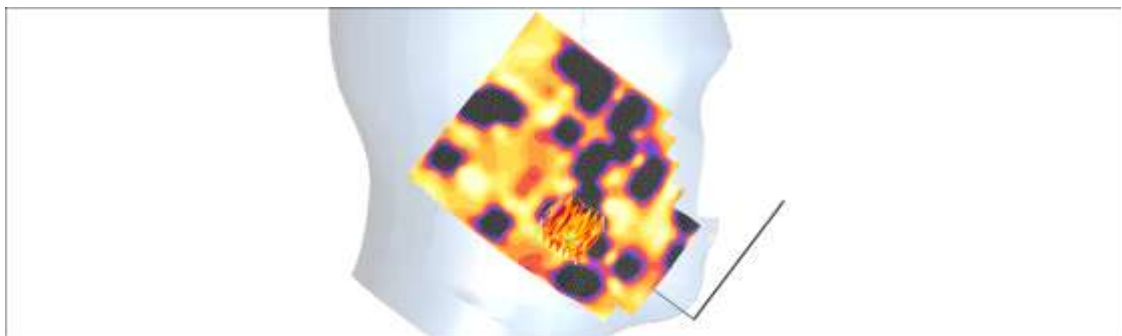
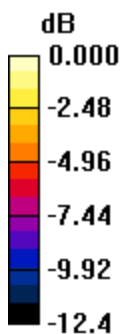

0 dB = 0.016mW/g

Test Laboratory: HCT CO., LTD  
EUT Type: GSM/WCDMA Phone with Bluetooth4.0, WIFI802.11 a/b/g/n(2.4/5GHz)/NFC  
Liquid Temperature: 20.6 °C  
Ambient Temperature: 20.8 °C  
Test Date: May 28, 2013  
Plot No. 7

**DUT: LG-E989; Type: bar; Serial: #1**

Communication System: WIFI 5GHz; Frequency: 5260 MHz; Duty Cycle: 1:1  
Medium parameters used (interpolated):  $f = 5260$  MHz;  $\sigma = 4.63$  mho/m;  $\epsilon_r = 36.3$ ;  $\rho = 1000$  kg/m<sup>3</sup>  
Phantom section: Right Section ; Measurement SW: DASY4, V4.7 Build 71; Postprocessing SW: SEMCAD, V1.8 Build 184

## DASY4 Configuration:

- Probe: EX3DV4 - SN3797; ConvF(4.61, 4.61, 4.61); Calibrated: 2012-11-22
- Sensor-Surface: 4mm (Mechanical Surface Detection)
- Electronics: DAE4 Sn648; Calibrated: 2013-04-24
- Phantom: 1800/1900 Phantom; Type: SAM

**802.11a Right tilt 52ch 6Mbps/Area Scan (111x141x1):** Measurement grid: dx=10mm, dy=10mm

Maximum value of SAR (interpolated) = 0.027 mW/g

**802.11a Right tilt 52ch 6Mbps/Zoom Scan (7x7x11)/Cube 0:** Measurement grid: dx=4mm, dy=4mm, dz=2mm

Reference Value = 0.985 V/m; Power Drift = 0.175 dB

Peak SAR (extrapolated) = 0.205 W/kg

**SAR(1 g) = 0.019 mW/g; SAR(10 g) = 0.00648 mW/g**

Maximum value of SAR (measured) = 0.015 mW/g

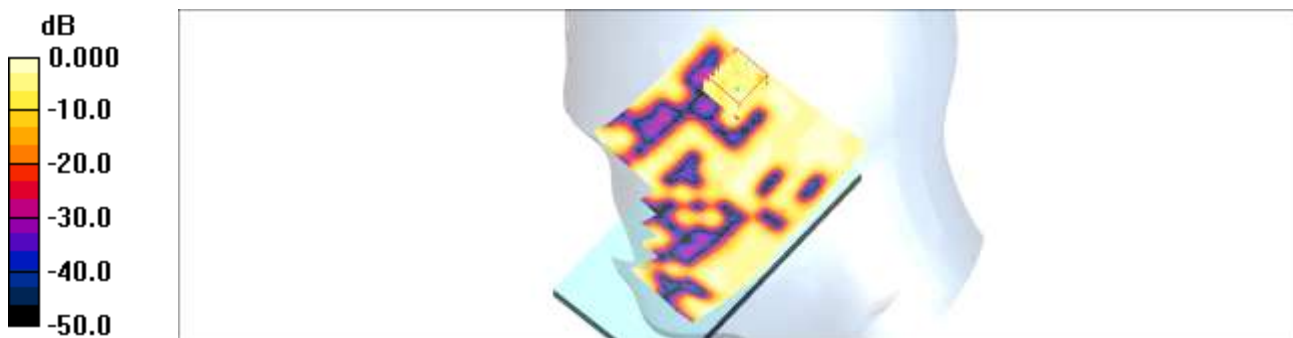

0 dB = 0.015mW/g

Test Laboratory: HCT CO., LTD  
EUT Type: GSM/WCDMA Phone with Bluetooth4.0, WIFI802.11 a/b/g/n(2.4/5GHz)/NFC  
Liquid Temperature: 20.6 °C  
Ambient Temperature: 20.8 °C  
Test Date: May 28, 2013  
Plot No. 8

**DUT: LG-E989; Type: bar; Serial: #1**

Communication System: WIFI 5GHz; Frequency: 5580 MHz; Duty Cycle: 1:1  
Medium parameters used (interpolated):  $f = 5580$  MHz;  $\sigma = 4.98$  mho/m;  $\epsilon_r = 35.8$ ;  $\rho = 1000$  kg/m<sup>3</sup>  
Phantom section: Right Section ; Measurement SW: DASY4, V4.7 Build 71; Postprocessing SW: SEMCAD, V1.8 Build 184

## DASY4 Configuration:

- Probe: EX3DV4 - SN3797; ConvF(4.58, 4.58, 4.58); Calibrated: 2012-11-22
- Sensor-Surface: 4mm (Mechanical Surface Detection)
- Electronics: DAE4 Sn648; Calibrated: 2013-04-24
- Phantom: 1800/1900 Phantom; Type: SAM

**802.11a Right tilt 116ch 6Mbps/Area Scan (111x141x1):** Measurement grid: dx=10mm, dy=10mm

Maximum value of SAR (interpolated) = 0.046 mW/g

**802.11a Right tilt 116ch 6Mbps/Zoom Scan (7x7x11)/Cube 0:** Measurement grid: dx=4mm, dy=4mm, dz=2mm

Reference Value = 1.60 V/m; Power Drift = -0.173 dB

Peak SAR (extrapolated) = 0.381 W/kg

**SAR(1 g) = 0.035 mW/g; SAR(10 g) = 0.0095 mW/g**

Maximum value of SAR (measured) = 0.022 mW/g

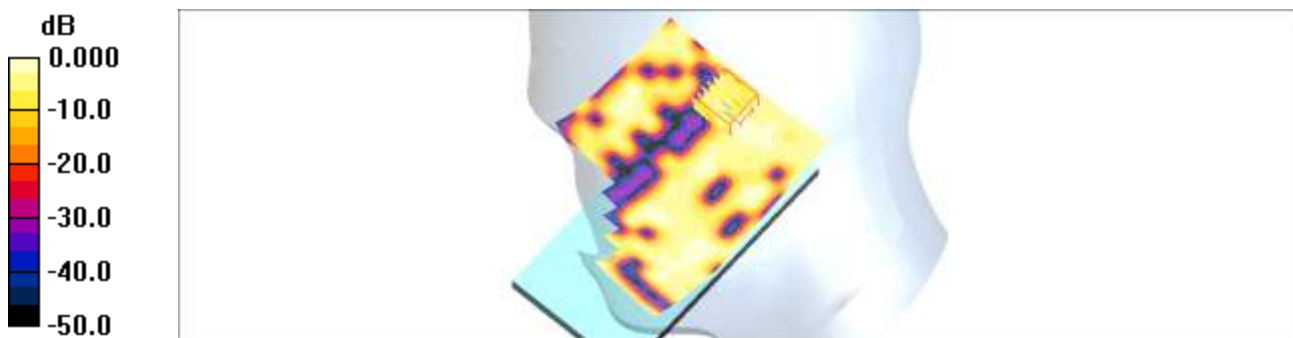

0 dB = 0.022mW/g

Test Laboratory: HCT CO., LTD  
EUT Type: GSM/WCDMA Phone with Bluetooth4.0, WIFI802.11 a/b/g/n(2.4/5GHz)/NFC  
Liquid Temperature: 20.6 °C  
Ambient Temperature: 20.8 °C  
Test Date: May 28, 2013  
Plot No. 9

**DUT: LG-E989; Type: bar; Serial: #1**

Communication System: WIFI 5GHz; Frequency: 5785 MHz; Duty Cycle: 1:1  
Medium parameters used (interpolated):  $f = 5785$  MHz;  $\sigma = 5.32$  mho/m;  $\epsilon_r = 35$ ;  $\rho = 1000$  kg/m<sup>3</sup>  
Phantom section: Left Section ; Measurement SW: DASY4, V4.7 Build 71; Postprocessing SW: SEMCAD, V1.8 Build 184

## DASY4 Configuration:

- Probe: EX3DV4 - SN3797; ConvF(4.5, 4.5, 4.5); Calibrated: 2012-11-22
- Sensor-Surface: 4mm (Mechanical Surface Detection)
- Electronics: DAE4 Sn648; Calibrated: 2013-04-24
- Phantom: 1800/1900 Phantom; Type: SAM

**802.11a Left touch 157ch 6Mbps/Area Scan (111x141x1):** Measurement grid:

dx=10mm, dy=10mm

Maximum value of SAR (interpolated) = 0.033 mW/g

**802.11a Left touch 157ch 6Mbps/Zoom Scan (7x7x11)/Cube 0:** Measurement grid:

dx=4mm, dy=4mm, dz=2mm

Reference Value = 1.07 V/m; Power Drift = 0.125 dB

Peak SAR (extrapolated) = 0.116 W/kg

**SAR(1 g) = 0.014 mW/g; SAR(10 g) = 0.00617 mW/g**

Maximum value of SAR (measured) = 0.019 mW/g

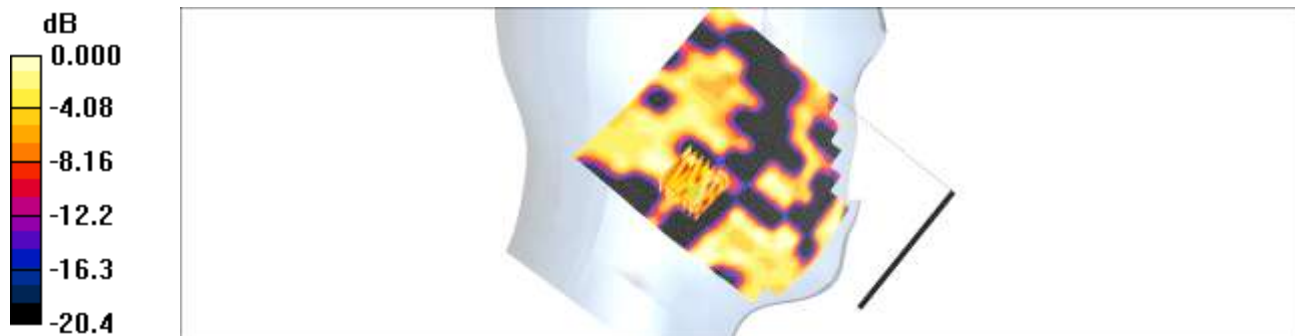

0 dB = 0.019mW/g

Test Laboratory: HCT CO., LTD  
EUT Type: GSM/WCDMA Phone with Bluetooth4.0, WIFI802.11 a/b/g/n(2.4/5GHz)/NFC  
Liquid Temperature: 21.2 °C  
Ambient Temperature: 21.4 °C  
Test Date: May 24, 2013  
Separation Distance: 10 mm  
Plot No. 10

**DUT: LG-E989; Type: bar; Serial: #1**

Communication System: GSM 850; Frequency: 836.6 MHz; Duty Cycle: 1:4.15  
Medium parameters used (interpolated):  $f = 836.6$  MHz;  $\sigma = 0.951$  mho/m;  $\epsilon_r = 55.9$ ;  $\rho = 1000$  kg/m<sup>3</sup>  
Phantom section: Center Section ; Measurement SW: DASY4, V4.7 Build 71; Postprocessing SW: SEMCAD, V1.8 Build 184

## DASY4 Configuration:

- Probe: ET3DV6 - SN1798; ConvF(6.46, 6.46, 6.46); Calibrated: 2013-04-29
- Sensor-Surface: 4mm (Mechanical Surface Detection)
- Electronics: DAE4 Sn652; Calibrated: 2013-03-21
- Phantom: Triple Flat Phantom 5.1C; Type: QD 000 P51 CA

**GSM850 Body Rear GPRS 2Tx 190ch/Area Scan (61x121x1):** Measurement grid:  
dx=15mm, dy=15mm

Maximum value of SAR (interpolated) = 0.492 mW/g

**GSM850 Body Rear GPRS 2Tx 190ch/Zoom Scan (5x5x7)/Cube 0:** Measurement grid: dx=8mm, dy=8mm, dz=5mm

Reference Value = 19.8 V/m; Power Drift = 0.109 dB

Peak SAR (extrapolated) = 0.779 W/kg

**SAR(1 g) = 0.430 mW/g; SAR(10 g) = 0.264 mW/g**

Maximum value of SAR (measured) = 0.457 mW/g

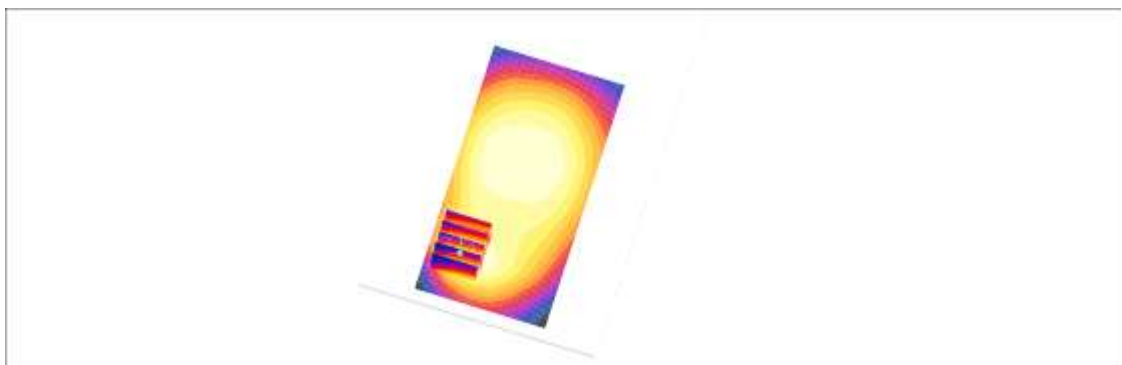
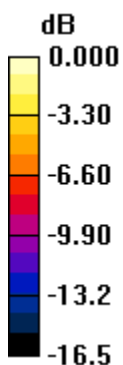

0 dB = 0.457mW/g

Test Laboratory: HCT CO., LTD  
EUT Type: GSM/WCDMA Phone with Bluetooth4.0, WIFI802.11 a/b/g/n(2.4/5GHz)/NFC  
Liquid Temperature: 20.9 °C  
Ambient Temperature: 21.1 °C  
Test Date: May 25, 2013  
Separation Distance: 10 mm  
Plot No. 11

**DUT: LG-E989; Type: bar; Serial: #1**

Communication System: GSM 1900; Frequency: 1850.2 MHz; Duty Cycle: 1:2.075  
Medium parameters used (interpolated):  $f = 1850.2$  MHz;  $\sigma = 1.5$  mho/m;  $\epsilon_r = 52.3$ ;  $\rho = 1000$  kg/m<sup>3</sup>  
Phantom section: Center Section ; Measurement SW: DASY4, V4.7 Build 71; Postprocessing SW: SEMCAD, V1.8 Build 184

## DASY4 Configuration:

- Probe: ET3DV6 - SN1798; ConvF(4.7, 4.7, 4.7); Calibrated: 2013-04-29
- Sensor-Surface: 4mm (Mechanical Surface Detection)
- Electronics: DAE4 Sn652; Calibrated: 2013-03-21
- Phantom: Triple Flat Phantom 5.1C; Type: QD 000 P51 CA

**GSM1900 Body Rear GPRS 4Tx 512ch/Area Scan (61x121x1):** Measurement grid:  
dx=15mm, dy=15mm

Maximum value of SAR (interpolated) = 1.18 mW/g

**GSM1900 Body Rear GPRS 4Tx 512ch/Zoom Scan (5x5x7)/Cube 0:**

Measurement grid: dx=8mm, dy=8mm, dz=5mm  
Reference Value = 5.80 V/m; Power Drift = 0.015 dB  
Peak SAR (extrapolated) = 1.70 W/kg  
**SAR(1 g) = 1.01 mW/g; SAR(10 g) = 0.553 mW/g**  
Maximum value of SAR (measured) = 1.14 mW/g

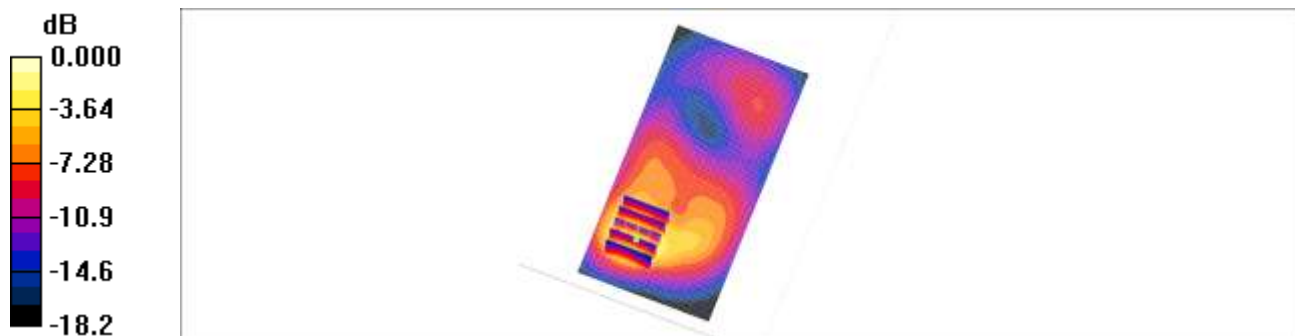

0 dB = 1.14mW/g



Test Laboratory: HCT CO., LTD  
EUT Type: GSM/WCDMA Phone with Bluetooth4.0, WIFI802.11 a/b/g/n(2.4/5GHz)/NFC  
Liquid Temperature: 21.2 °C  
Ambient Temperature: 21.4 °C  
Test Date: May 24, 2013  
Separation Distance 10 mm  
Plot No. 12

**DUT: LG-E989; Type: bar; Serial: #1**

Communication System: WCDMA850; Frequency: 836.6 MHz; Duty Cycle: 1:1  
Medium parameters used (interpolated):  $f = 836.6$  MHz;  $\sigma = 0.951$  mho/m;  $\epsilon_r = 55.9$ ;  $\rho = 1000$  kg/m<sup>3</sup>  
Phantom section: Center Section ; Measurement SW: DASY4, V4.7 Build 71; Postprocessing SW: SEMCAD, V1.8 Build 184

## DASY4 Configuration:

- Probe: ET3DV6 - SN1798; ConvF(6.46, 6.46, 6.46); Calibrated: 2013-04-29
- Sensor-Surface: 4mm (Mechanical Surface Detection)
- Electronics: DAE4 Sn652; Calibrated: 2013-03-21
- Phantom: Triple Flat Phantom 5.1C; Type: QD 000 P51 CA

**WCDMA850 Body rear 4183ch/Area Scan (61x121x1):** Measurement grid: dx=15mm, dy=15mm

Maximum value of SAR (interpolated) = 0.419 mW/g

**WCDMA850 Body rear 4183ch/Zoom Scan (5x5x7)/Cube 0:** Measurement grid: dx=8mm, dy=8mm, dz=5mm

Reference Value = 15.7 V/m; Power Drift = -0.049 dB

Peak SAR (extrapolated) = 0.671 W/kg

**SAR(1 g) = 0.354 mW/g; SAR(10 g) = 0.213 mW/g**

Maximum value of SAR (measured) = 0.378 mW/g

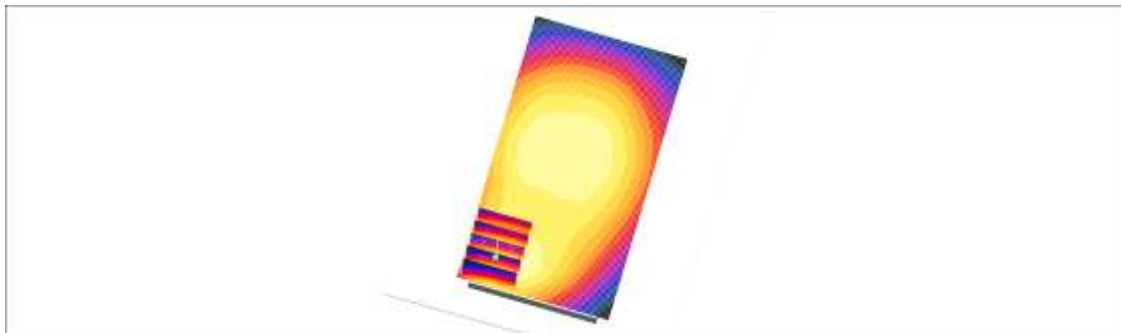
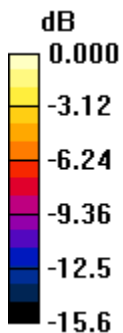

0 dB = 0.378mW/g

Test Laboratory: HCT CO., LTD  
EUT Type: GSM/WCDMA Phone with Bluetooth4.0, WIFI802.11 a/b/g/n(2.4/5GHz)/NFC  
Liquid Temperature: 20.9 °C  
Ambient Temperature: 21.1 °C  
Test Date: May 25, 2013  
Separation Distance: 10 mm  
Plot No. 13

**DUT: LG-E989; Type: bar; Serial: #1**

Communication System: WCDMA1900; Frequency: 1907.6 MHz; Duty Cycle: 1:1  
Medium parameters used (interpolated):  $f = 1907.6$  MHz;  $\sigma = 1.56$  mho/m;  $\epsilon_r = 52.2$ ;  $\rho = 1000$  kg/m<sup>3</sup>  
Phantom section: Center Section ; Measurement SW: DASY4, V4.7 Build 71; Postprocessing SW: SEMCAD, V1.8 Build 184

## DASY4 Configuration:

- Probe: ET3DV6 - SN1798; ConvF(4.7, 4.7, 4.7); Calibrated: 2013-04-29
- Sensor-Surface: 4mm (Mechanical Surface Detection)
- Electronics: DAE4 Sn652; Calibrated: 2013-03-21
- Phantom: Triple Flat Phantom 5.1C; Type: QD 000 P51 CA

**WCDMA1900 Body rear 9538ch/Area Scan (61x121x1):** Measurement grid: dx=15mm, dy=15mm

Maximum value of SAR (interpolated) = 1.32 mW/g

**WCDMA1900 Body rear 9538ch/Zoom Scan (5x5x7)/Cube 0:** Measurement grid: dx=8mm, dy=8mm, dz=5mm

Reference Value = 4.98 V/m; Power Drift = 0.146 dB

Peak SAR (extrapolated) = 1.91 W/kg

**SAR(1 g) = 1.14 mW/g; SAR(10 g) = 0.638 mW/g**

Maximum value of SAR (measured) = 1.25 mW/g

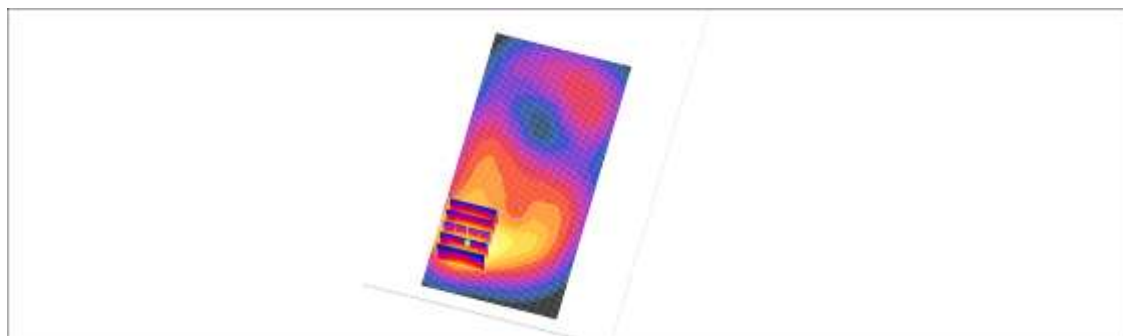
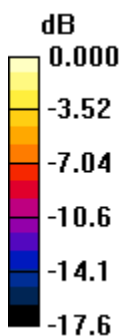

0 dB = 1.25mW/g

Test Laboratory: HCT CO., LTD  
 EUT Type: GSM/WCDMA Phone with Bluetooth4.0, WIFI802.11 a/b/g/n(2.4/5GHz)/NFC  
 Liquid Temperature: 20.5 °C  
 Ambient Temperature: 20.7 °C  
 Test Date: May 27, 2013  
 Separation Distance: 10 mm  
 Plot No. 14

**DUT: LG-E989; Type: bar; Serial: #1**

Communication System: 2450MHz FCC; Frequency: 2412 MHz;Duty Cycle: 1:1  
 Medium parameters used (interpolated):  $f = 2412$  MHz;  $\sigma = 1.94$  mho/m;  $\epsilon_r = 53.6$ ;  $\rho = 1000$  kg/m<sup>3</sup>  
 Phantom section: Center Section ; Measurement SW: DASY4, V4.7 Build 71; Postprocessing SW: SEMCAD, V1.8 Build 184

DASY4 Configuration:

- Probe: EX3DV4 - SN3903; ConvF(7.14, 7.14, 7.14); Calibrated: 2013-03-18
- Sensor-Surface: 4mm (Mechanical Surface Detection)
- Electronics: DAE4 Sn648; Calibrated: 2013-04-24
- Phantom: Triple Flat Phantom 5.1C; Type: QD 000 P51 CA

**802.11b Body Rear 1Mbps 1ch/Area Scan (91x151x1):** Measurement grid: dx=12mm, dy=12mm

Maximum value of SAR (interpolated) = 0.190 mW/g

**802.11b Body Rear 1Mbps 1ch/Zoom Scan (7x7x7)/Cube 0:** Measurement grid: dx=5mm, dy=5mm, dz=5mm

Reference Value = 1.17 V/m; Power Drift = 0.077 dB

Peak SAR (extrapolated) = 0.339 W/kg

**SAR(1 g) = 0.165 mW/g; SAR(10 g) = 0.077 mW/g**

Maximum value of SAR (measured) = 0.187 mW/g

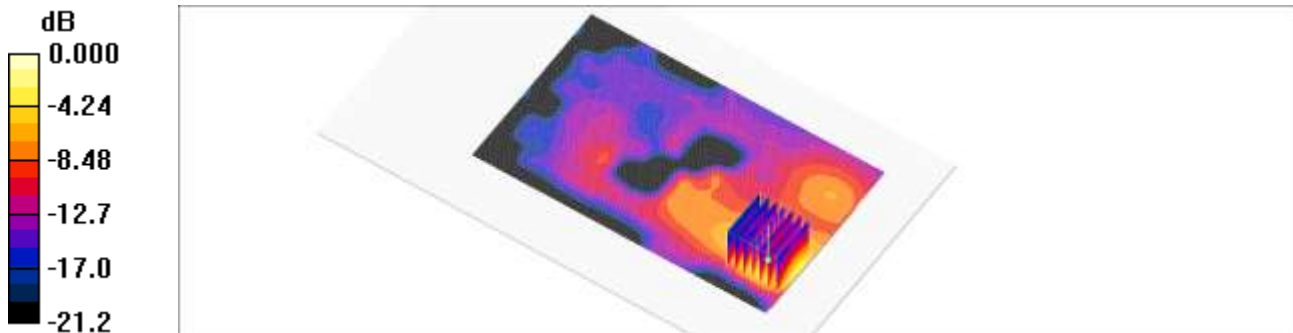

0 dB = 0.187mW/g

Test Laboratory: HCT CO., LTD  
EUT Type: GSM/WCDMA Phone with Bluetooth4.0, WIFI802.11 a/b/g/n(2.4/5GHz)/NFC  
Liquid Temperature: 21.1 °C  
Ambient Temperature: 21.3 °C  
Test Date: May 29, 2013  
Separation Distance: 10 mm  
Plot No. 15

**DUT: LG-E989; Type: bar; Serial: #1**

Communication System: WIFI 5GHz; Frequency: 5240 MHz; Duty Cycle: 1:1  
Medium parameters used (interpolated):  $f = 5240$  MHz;  $\sigma = 5.3$  mho/m;  $\epsilon_r = 48.2$ ;  $\rho = 1000$  kg/m<sup>3</sup>  
Phantom section: Center Section ; Measurement SW: DASY4, V4.7 Build 71; Postprocessing SW: SEMCAD, V1.8 Build 184

## DASY4 Configuration:

- Probe: EX3DV4 - SN3863; ConvF(4.35, 4.35, 4.35); Calibrated: 2012-07-13
- Sensor-Surface: 2.5mm (Mechanical Surface Detection)
- Electronics: DAE4 Sn652; Calibrated: 2013-03-21
- Phantom: Triple Flat Phantom 5.1C; Type: QD 000 P51 CA

**802.11a Body Rear 48ch 6Mbps/Area Scan (101x171x1):** Measurement grid:

dx=10mm, dy=10mm

Maximum value of SAR (interpolated) = 0.274 mW/g

**802.11a Body Rear 48ch 6Mbps/Zoom Scan (7x7x11)/Cube 0:** Measurement grid:

dx=4mm, dy=4mm, dz=2mm

Reference Value = 0.396 V/m; Power Drift = 0.163 dB

Peak SAR (extrapolated) = 0.551 W/kg

**SAR(1 g) = 0.162 mW/g; SAR(10 g) = 0.051 mW/g**

Maximum value of SAR (measured) = 0.274 mW/g

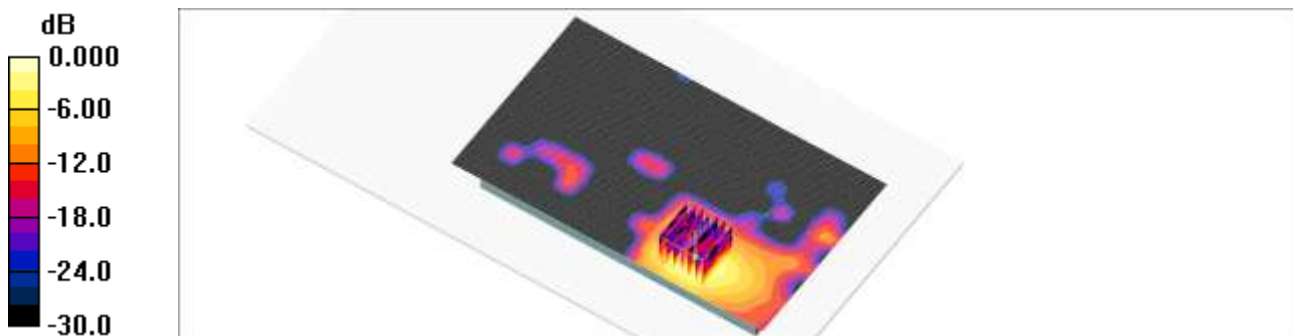

0 dB = 0.274mW/g

Test Laboratory: HCT CO., LTD  
EUT Type: GSM/WCDMA Phone with Bluetooth4.0, WIFI802.11 a/b/g/n(2.4/5GHz)/NFC  
Liquid Temperature: 21.1 °C  
Ambient Temperature: 21.3 °C  
Test Date: May 29, 2013  
Separation Distance: 10 mm  
Plot No. 16

**DUT: LG-E989; Type: bar; Serial: #1**

Communication System: WIFI 5GHz; Frequency: 5260 MHz; Duty Cycle: 1:1  
Medium parameters used (interpolated):  $f = 5260$  MHz;  $\sigma = 5.33$  mho/m;  $\epsilon_r = 48.2$ ;  $\rho = 1000$  kg/m<sup>3</sup>  
Phantom section: Center Section ; Measurement SW: DASY4, V4.7 Build 71; Postprocessing SW: SEMCAD, V1.8 Build 184

## DASY4 Configuration:

- Probe: EX3DV4 - SN3863; ConvF(4.1, 4.1, 4.1); Calibrated: 2012-07-13
- Sensor-Surface: 2.5mm (Mechanical Surface Detection) Sensor-Surface: 2mm (Mechanical Surface Detection)
- Electronics: DAE4 Sn652; Calibrated: 2013-03-21
- Phantom: Triple Flat Phantom 5.1C; Type: QD 000 P51 CA

**802.11a Body Rear 52ch 6Mbps/Area Scan (101x171x1):** Measurement grid:

dx=10mm, dy=10mm

Maximum value of SAR (interpolated) = 0.240 mW/g

**802.11a Body Rear 52ch 6Mbps/Zoom Scan (7x7x11)/Cube 0:** Measurement grid:

dx=4mm, dy=4mm, dz=2mm

Reference Value = 0.585 V/m; Power Drift = 0.153 dB

Peak SAR (extrapolated) = 0.611 W/kg

**SAR(1 g) = 0.151 mW/g; SAR(10 g) = 0.050 mW/g**

Maximum value of SAR (measured) = 0.300 mW/g

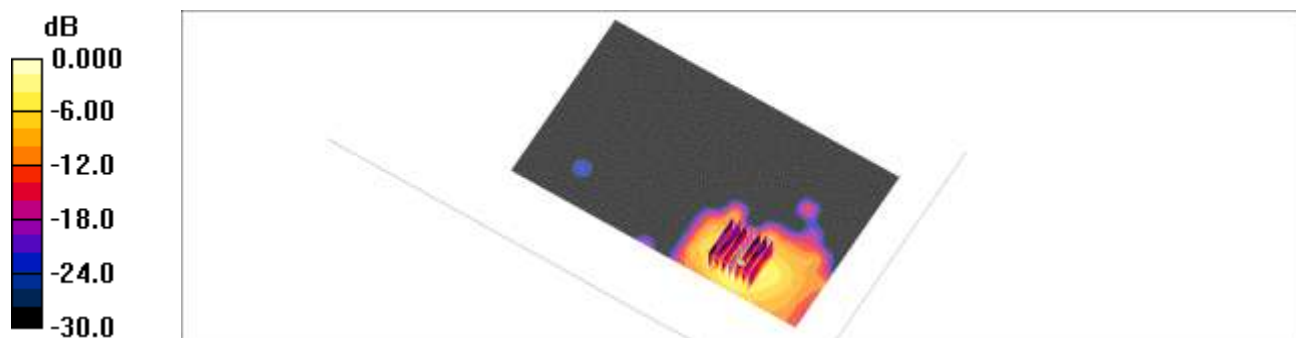

0 dB = 0.300mW/g

Test Laboratory: HCT CO., LTD  
EUT Type: GSM/WCDMA Phone with Bluetooth4.0, WIFI802.11 a/b/g/n(2.4/5GHz)/NFC  
Liquid Temperature: 21.1 °C  
Ambient Temperature: 21.3 °C  
Test Date: May 29, 2013  
Separation Distance: 10 mm  
Plot No. 17

**DUT: LG-E989; Type: bar; Serial: #1**

Communication System: WIFI 5GHz; Frequency: 5580 MHz; Duty Cycle: 1:1  
Medium parameters used (interpolated):  $f = 5580$  MHz;  $\sigma = 5.79$  mho/m;  $\epsilon_r = 47.5$ ;  $\rho = 1000$  kg/m<sup>3</sup>  
Phantom section: Center Section ; Measurement SW: DASY4, V4.7 Build 71; Postprocessing SW: SEMCAD, V1.8 Build 184

## DASY4 Configuration:

- Probe: EX3DV4 - SN3863; ConvF(3.91, 3.91, 3.91); Calibrated: 2012-07-13
- Sensor-Surface: 2.5mm (Mechanical Surface Detection) Sensor-Surface: 2mm (Mechanical Surface Detection)
- Electronics: DAE4 Sn652; Calibrated: 2013-03-21
- Phantom: Triple Flat Phantom 5.1C; Type: QD 000 P51 CA

**802.11a Body Rear 116ch 6Mbps/Area Scan (101x171x1):** Measurement grid:  
dx=10mm, dy=10mm

Maximum value of SAR (interpolated) = 0.209 mW/g

**802.11a Body Rear 116ch 6Mbps/Zoom Scan (7x7x11)/Cube 0:** Measurement grid:  
dx=4mm, dy=4mm, dz=2mm

Reference Value = 0.225 V/m; Power Drift = 0.100 dB

Peak SAR (extrapolated) = 0.487 W/kg

**SAR(1 g) = 0.126 mW/g; SAR(10 g) = 0.042 mW/g**

Maximum value of SAR (measured) = 0.260 mW/g

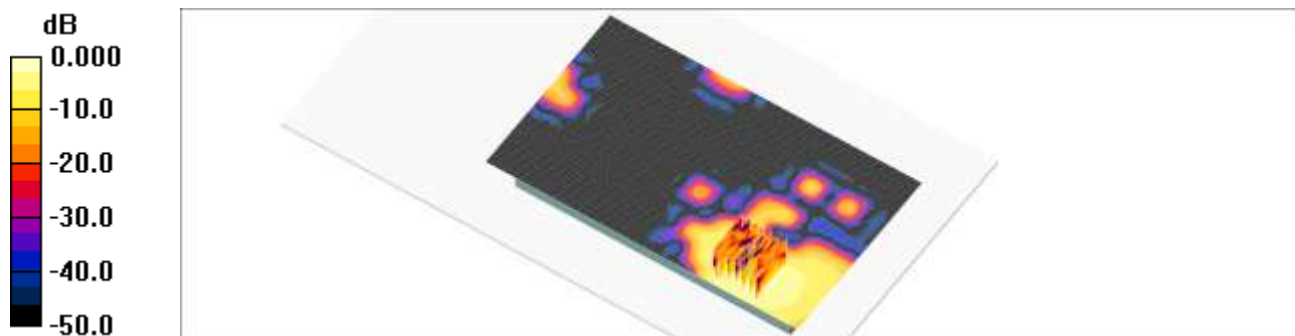

0 dB = 0.260mW/g

Test Laboratory: HCT CO., LTD  
EUT Type: GSM/WCDMA Phone with Bluetooth4.0, WIFI802.11 a/b/g/n(2.4/5GHz)/NFC  
Liquid Temperature: 21.1 °C  
Ambient Temperature: 21.3 °C  
Test Date: May 29, 2013  
Separation Distance: 10 mm  
Plot No. 18

**DUT: LG-E989; Type: bar; Serial: #1**

Communication System: WIFI 5GHz; Frequency: 5785 MHz; Duty Cycle: 1:1  
Medium parameters used (interpolated):  $f = 5785$  MHz;  $\sigma = 6.16$  mho/m;  $\epsilon_r = 46.8$ ;  $\rho = 1000$  kg/m<sup>3</sup>  
Phantom section: Center Section ; Measurement SW: DASY4, V4.7 Build 71; Postprocessing SW: SEMCAD, V1.8 Build 184

## DASY4 Configuration:

- Probe: EX3DV4 - SN3863; ConvF(3.81, 3.81, 3.81); Calibrated: 2012-07-13
- Sensor-Surface: 2mm (Mechanical Surface Detection)
- Electronics: DAE4 Sn652; Calibrated: 2013-03-21
- Phantom: Triple Flat Phantom 5.1C; Type: QD 000 P51 CA

**WIFI 5GHz Body Rear 157ch 6Mbps/Area Scan (101x171x1):** Measurement grid:

dx=10mm, dy=10mm

Maximum value of SAR (interpolated) = 0.633 mW/g

**WIFI 5GHz Body Rear 157ch 6Mbps/Zoom Scan (7x7x11)/Cube 0:** Measurement

grid: dx=4mm, dy=4mm, dz=2mm

Reference Value = 0.709 V/m; Power Drift = -0.100 dB

Peak SAR (extrapolated) = 1.44 W/kg

**SAR(1 g) = 0.341 mW/g; SAR(10 g) = 0.116 mW/g**

Maximum value of SAR (measured) = 0.690 mW/g

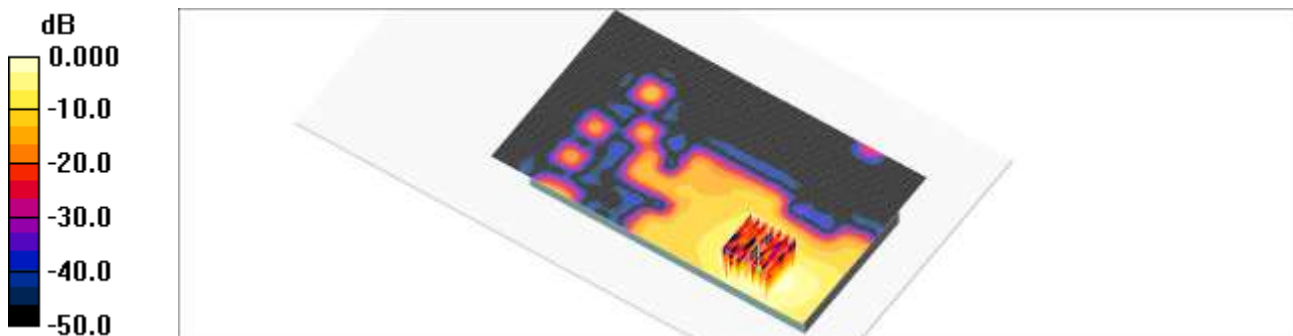

0 dB = 0.690mW/g



Test Laboratory: HCT CO., LTD  
EUT Type: GSM/WCDMA Phone with Bluetooth4.0, WIFI802.11 a/b/g/n(2.4/5GHz)/NFC  
Liquid Temperature: 21.2 °C  
Ambient Temperature: 21.4 °C  
Test Date: May 24, 2013  
Separation Distance: 10 mm  
Plot No. 19

**DUT: LG-E989; Type: bar; Serial: #1**

Communication System: GSM 850; Frequency: 836.6 MHz; Duty Cycle: 1:8.3  
Medium parameters used (interpolated):  $f = 836.6$  MHz;  $\sigma = 0.951$  mho/m;  $\epsilon_r = 55.9$ ;  $\rho = 1000$  kg/m<sup>3</sup>  
Phantom section: Center Section ; Measurement SW: DASY4, V4.7 Build 71; Postprocessing SW: SEMCAD, V1.8 Build 184

## DASY4 Configuration:

- Probe: ET3DV6 - SN1798; ConvF(6.46, 6.46, 6.46); Calibrated: 2013-04-29
- Sensor-Surface: 4mm (Mechanical Surface Detection)
- Electronics: DAE4 Sn652; Calibrated: 2013-03-21
- Phantom: Triple Flat Phantom 5.1C; Type: QD 000 P51 CA

**GSM850 Body-worn Rear 190ch/Area Scan (61x121x1):** Measurement grid: dx=15mm, dy=15mm

Maximum value of SAR (interpolated) = 0.362 mW/g

**GSM850 Body-worn Rear 190ch/Zoom Scan (5x5x7)/Cube 0:** Measurement grid: dx=8mm, dy=8mm, dz=5mm

Reference Value = 17.5 V/m; Power Drift = -0.109 dB

Peak SAR (extrapolated) = 0.572 W/kg

**SAR(1 g) = 0.319 mW/g; SAR(10 g) = 0.195 mW/g**

Maximum value of SAR (measured) = 0.339 mW/g

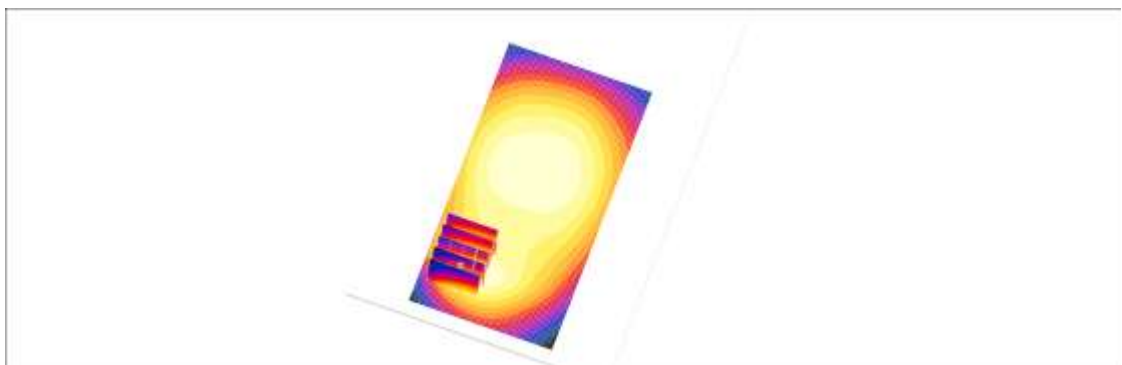
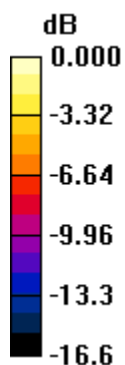

0 dB = 0.339mW/g



Test Laboratory: HCT CO., LTD  
EUT Type: GSM/WCDMA Phone with Bluetooth4.0, WIFI802.11 a/b/g/n(2.4/5GHz)/NFC  
Liquid Temperature: 20.9 °C  
Ambient Temperature: 21.1 °C  
Test Date: May 25, 2013  
Separation Distance: 10 mm  
Plot No. 20

**DUT: LG-E989; Type: bar; Serial: #1**

Communication System: GSM 1900; Frequency: 1880 MHz; Duty Cycle: 1:8.3  
Medium parameters used:  $f = 1880$  MHz;  $\sigma = 1.54$  mho/m;  $\epsilon_r = 52.3$ ;  $\rho = 1000$  kg/m<sup>3</sup>  
Phantom section: Center Section ; Measurement SW: DASY4, V4.7 Build 71; Postprocessing SW: SEMCAD, V1.8 Build 184

## DASY4 Configuration:

- Probe: ET3DV6 - SN1798; ConvF(4.7, 4.7, 4.7); Calibrated: 2013-04-29
- Sensor-Surface: 4mm (Mechanical Surface Detection)
- Electronics: DAE4 Sn652; Calibrated: 2013-03-21
- Phantom: Triple Flat Phantom 5.1C; Type: QD 000 P51 CA

**GSM1900 Body-worn Rear 661ch/Area Scan (61x121x1):** Measurement grid:

dx=15mm, dy=15mm

Maximum value of SAR (interpolated) = 0.711 mW/g

**GSM1900 Body-worn Rear 661ch/Zoom Scan (5x5x7)/Cube 0:** Measurement grid:

dx=8mm, dy=8mm, dz=5mm

Reference Value = 4.14 V/m; Power Drift = -0.087 dB

Peak SAR (extrapolated) = 0.998 W/kg

**SAR(1 g) = 0.595 mW/g; SAR(10 g) = 0.330 mW/g**

Maximum value of SAR (measured) = 0.663 mW/g

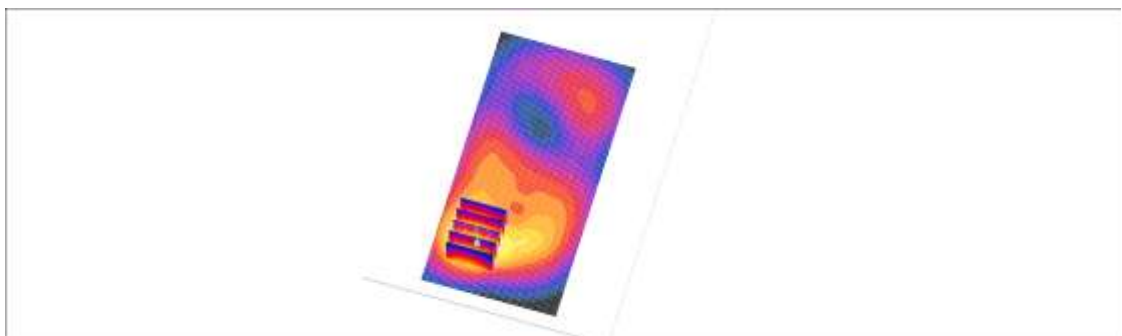
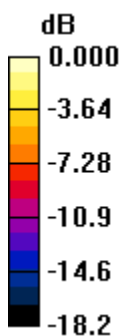

0 dB = 0.663mW/g

Test Laboratory: HCT CO., LTD  
EUT Type: GSM/WCDMA Phone with Bluetooth4.0, WIFI802.11 a/b/g/n(2.4/5GHz)/NFC  
Liquid Temperature: 20.9 °C  
Ambient Temperature: 21.1 °C  
Test Date: May 25, 2013  
Separation Distance: 10 mm  
Plot No. 21

**DUT: LG-E989; Type: bar; Serial: #1**

Communication System: WCDMA1900; Frequency: 1907.6 MHz; Duty Cycle: 1:1  
Medium parameters used (interpolated):  $f = 1907.6$  MHz;  $\sigma = 1.56$  mho/m;  $\epsilon_r = 52.2$ ;  $\rho = 1000$  kg/m<sup>3</sup>  
Phantom section: Center Section ; Measurement SW: DASY4, V4.7 Build 71; Postprocessing SW: SEMCAD, V1.8 Build 184

## DASY4 Configuration:

- Probe: ET3DV6 - SN1798; ConvF(4.7, 4.7, 4.7); Calibrated: 2013-04-29
- Sensor-Surface: 4mm (Mechanical Surface Detection)
- Electronics: DAE4 Sn652; Calibrated: 2013-03-21
- Phantom: Triple Flat Phantom 5.1C; Type: QD 000 P51 CA

**WCDMA1900 Body rear 9538ch repetition/Area Scan (61x121x1):** Measurement grid: dx=15mm, dy=15mm

Maximum value of SAR (interpolated) = 1.27 mW/g

**WCDMA1900 Body rear 9538ch repetition/Zoom Scan (5x5x7)/Cube 0:**

Measurement grid: dx=8mm, dy=8mm, dz=5mm  
Reference Value = 4.62 V/m; Power Drift = 0.120 dB  
Peak SAR (extrapolated) = 1.84 W/kg  
**SAR(1 g) = 1.08 mW/g; SAR(10 g) = 0.596 mW/g**  
Maximum value of SAR (measured) = 1.20 mW/g

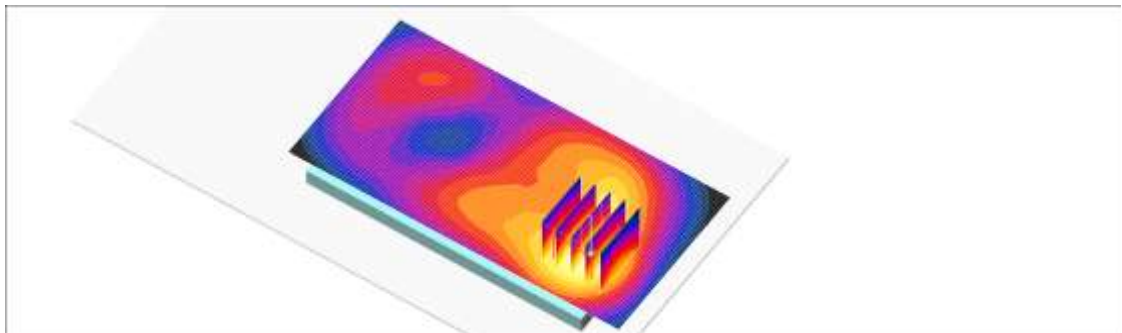
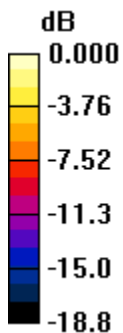

0 dB = 1.20mW/g

Test Laboratory: HCT CO., LTD  
EUT Type: GSM/WCDMA Phone with Bluetooth4.0, WIFI802.11 a/b/g/n(2.4/5GHz)/NFC  
Liquid Temperature: 21.3 °C  
Ambient Temperature: 21.5 °C  
Test Date: May 22, 2013  
Plot No. 1

**DUT: LG-E989; Type: bar; Serial: #1**

Communication System: GSM 850; Frequency: 836.6 MHz; Duty Cycle: 1:4.15  
Medium parameters used (interpolated):  $f = 836.6$  MHz;  $\sigma = 0.92$  mho/m;  $\epsilon_r = 40.4$ ;  $\rho = 1000$  kg/m<sup>3</sup>  
Phantom section: Right Section ; Measurement SW: DASY4, V4.7 Build 71; Postprocessing SW: SEMCAD, V1.8 Build 184

## DASY4 Configuration:

- Probe: EX3DV4 - SN3903; ConvF(9.87, 9.87, 9.87); Calibrated: 2013-03-18
- Sensor-Surface: 4mm (Mechanical Surface Detection)
- Electronics: DAE4 Sn648; Calibrated: 2013-04-24
- Phantom: 1800/1900 Phantom; Type: SAM

**Right touch 190 GPRS 2Tx/Area Scan (61x121x1):** Measurement grid: dx=15mm, dy=15mm

Maximum value of SAR (interpolated) = 0.321 mW/g

**Right touch 190 GPRS 2Tx/Zoom Scan (5x5x7)/Cube 0:** Measurement grid: dx=8mm, dy=8mm, dz=5mm

Reference Value = 18.1 V/m; Power Drift = 0.109 dB

Peak SAR (extrapolated) = 0.404 W/kg

**SAR(1 g) = 0.312 mW/g; SAR(10 g) = 0.233 mW/g**

Maximum value of SAR (measured) = 0.329 mW/g

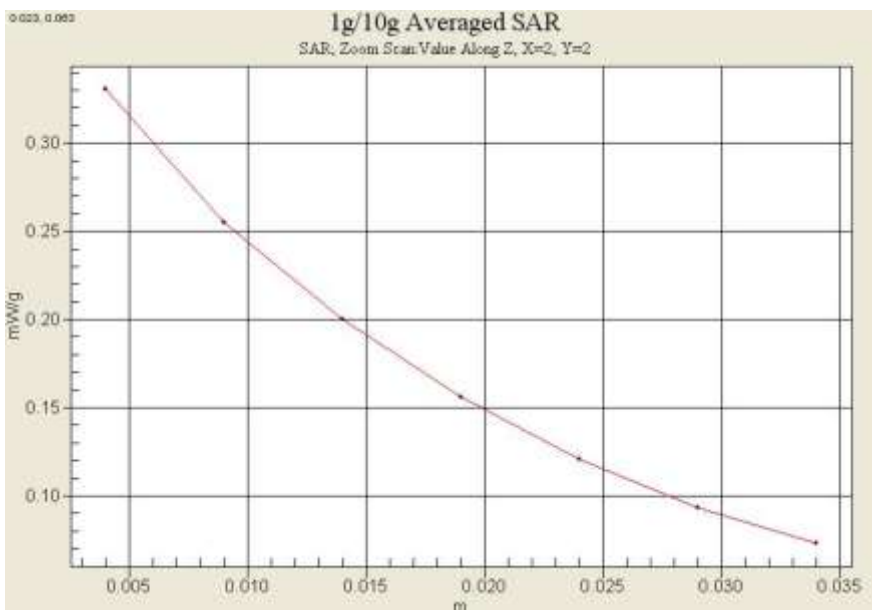

Test Laboratory: HCT CO., LTD  
EUT Type: GSM/WCDMA Phone with Bluetooth4.0, WIFI802.11 a/b/g/n(2.4/5GHz)/NFC  
Liquid Temperature: 21.5 °C  
Ambient Temperature: 21.7 °C  
Test Date: May 23, 2013  
Plot No. 2

**DUT: LG-E989; Type: bar; Serial: #1**

Communication System: GSM 1900; Frequency: 1880 MHz; Duty Cycle: 1:2.075  
Medium parameters used:  $f = 1880$  MHz;  $\sigma = 1.39$  mho/m;  $\epsilon_r = 39.9$ ;  $\rho = 1000$  kg/m<sup>3</sup>  
Phantom section: Right Section ; Measurement SW: DASY4, V4.7 Build 71; Postprocessing SW: SEMCAD, V1.8 Build 184

## DASY4 Configuration:

- Probe: EX3DV4 - SN3903; ConvF(8.3, 8.3, 8.3); Calibrated: 2013-03-18
- Sensor-Surface: 4mm (Mechanical Surface Detection)
- Electronics: DAE4 Sn648; Calibrated: 2013-04-24
- Phantom: 1800/1900 Phantom; Type: SAM

**Right touch 661 GPRS 4Tx/Area Scan (61x121x1):** Measurement grid: dx=15mm, dy=15mm

Maximum value of SAR (interpolated) = 0.229 mW/g

**Right touch 661 GPRS 4Tx/Zoom Scan (5x5x7)/Cube 0:** Measurement grid: dx=8mm, dy=8mm, dz=5mm

Reference Value = 7.49 V/m; Power Drift = -0.142 dB

Peak SAR (extrapolated) = 0.333 W/kg

**SAR(1 g) = 0.204 mW/g; SAR(10 g) = 0.121 mW/g**

Maximum value of SAR (measured) = 0.220 mW/g



Test Laboratory: HCT CO., LTD  
EUT Type: GSM/WCDMA Phone with Bluetooth4.0, WIFI802.11 a/b/g/n(2.4/5GHz)/NFC  
Liquid Temperature: 21.3 °C  
Ambient Temperature: 21.5 °C  
Test Date: May 22, 2013  
Plot No. 3

**DUT: LG-E989; Type: bar; Serial: #1**

Communication System: WCDMA850; Frequency: 836.6 MHz; Duty Cycle: 1:1  
Medium parameters used (interpolated):  $f = 836.6$  MHz;  $\sigma = 0.92$  mho/m;  $\epsilon_r = 40.4$ ;  $\rho = 1000$  kg/m<sup>3</sup>  
Phantom section: Right Section ; Measurement SW: DASY4, V4.7 Build 71; Postprocessing SW: SEMCAD, V1.8 Build 184

## DASY4 Configuration:

- Probe: EX3DV4 - SN3903; ConvF(9.87, 9.87, 9.87); Calibrated: 2013-03-18
- Sensor-Surface: 4mm (Mechanical Surface Detection)
- Electronics: DAE4 Sn648; Calibrated: 2013-04-24
- Phantom: 1800/1900 Phantom; Type: SAM

**WCDMA850 Right touch 4183ch/Area Scan (61x121x1):** Measurement grid: dx=15mm, dy=15mm

Maximum value of SAR (interpolated) = 0.189 mW/g

**WCDMA850 Right touch 4183ch/Zoom Scan (5x5x7)/Cube 0:** Measurement grid: dx=8mm, dy=8mm, dz=5mm

Reference Value = 14.0 V/m; Power Drift = 0.008 dB

Peak SAR (extrapolated) = 0.227 W/kg

**SAR(1 g) = 0.177 mW/g; SAR(10 g) = 0.132 mW/g**

Maximum value of SAR (measured) = 0.186 mW/g

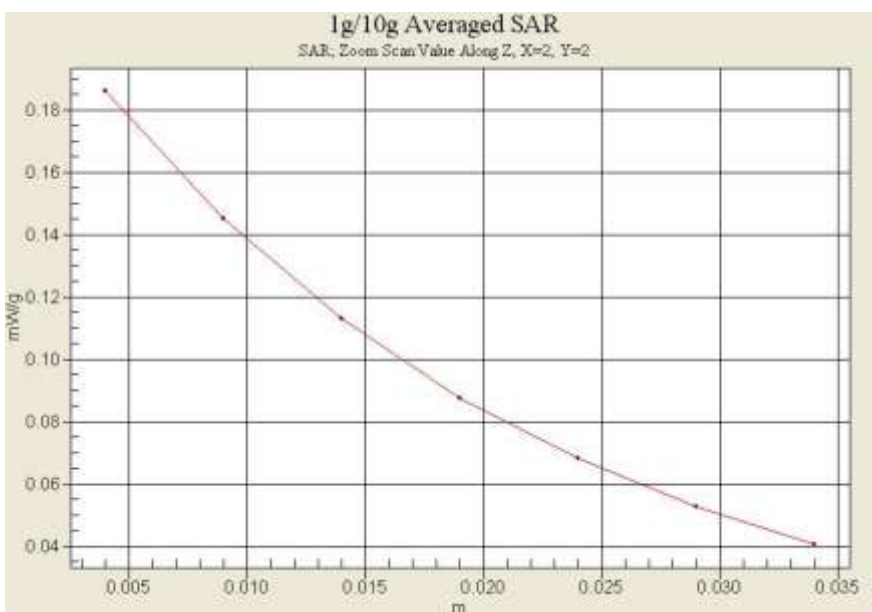

Test Laboratory: HCT CO., LTD  
EUT Type: GSM/WCDMA Phone with Bluetooth4.0, WIFI802.11 a/b/g/n(2.4/5GHz)/NFC  
Liquid Temperature: 21.5 °C  
Ambient Temperature: 21.7 °C  
Test Date: May 23, 2013  
Plot No. 4

**DUT: LG-E989; Type: bar; Serial: #1**

Communication System: WCDMA1900; Frequency: 1880 MHz; Duty Cycle: 1:1  
Medium parameters used:  $f = 1880$  MHz;  $\sigma = 1.39$  mho/m;  $\epsilon_r = 39.9$ ;  $\rho = 1000$  kg/m<sup>3</sup>  
Phantom section: Right Section ; Measurement SW: DASY4, V4.7 Build 71; Postprocessing SW: SEMCAD, V1.8 Build 184

## DASY4 Configuration:

- Probe: EX3DV4 - SN3903; ConvF(8.3, 8.3, 8.3); Calibrated: 2013-03-18
- Sensor-Surface: 4mm (Mechanical Surface Detection)
- Electronics: DAE4 Sn648; Calibrated: 2013-04-24
- Phantom: 1800/1900 Phantom; Type: SAM

**Right touch 9400/Area Scan (61x121x1):** Measurement grid: dx=15mm, dy=15mm  
Maximum value of SAR (interpolated) = 0.377 mW/g

**Right touch 9400/Zoom Scan (5x5x7)/Cube 0:** Measurement grid: dx=8mm, dy=8mm, dz=5mm

Reference Value = 9.94 V/m; Power Drift = -0.100 dB

Peak SAR (extrapolated) = 0.570 W/kg

**SAR(1 g) = 0.348 mW/g; SAR(10 g) = 0.206 mW/g**

Maximum value of SAR (measured) = 0.376 mW/g



Test Laboratory: HCT CO., LTD  
 EUT Type: GSM/WCDMA Phone with Bluetooth4.0, WIFI802.11 a/b/g/n(2.4/5GHz)/NFC  
 Liquid Temperature: 20.5 °C  
 Ambient Temperature: 20.7 °C  
 Test Date: May 27, 2013  
 Plot No. 5

**DUT: LG-E989; Type: bar; Serial: #1**

Communication System: 2450MHz FCC; Frequency: 2412 MHz; Duty Cycle: 1:1  
 Medium parameters used (interpolated):  $f = 2412$  MHz;  $\sigma = 1.77$  mho/m;  $\epsilon_r = 39.6$ ;  $\rho = 1000$  kg/m<sup>3</sup>  
 Phantom section: Right Section ; Measurement SW: DASY4, V4.7 Build 71; Postprocessing SW: SEMCAD, V1.8 Build 184

DASY4 Configuration:  
 - Probe: EX3DV4 - SN3903; ConvF(7.43, 7.43, 7.43); Calibrated: 2013-03-18  
 - Sensor-Surface: 4mm (Mechanical Surface Detection)  
 - Electronics: DAE4 Sn648; Calibrated: 2013-04-24  
 - Phantom: 1800/1900 Phantom; Type: SAM

**Right touch 1ch 1Mbps/Area Scan (71x151x1):** Measurement grid: dx=12mm, dy=12mm  
 Maximum value of SAR (interpolated) = 0.042 mW/g

**Right touch 1ch 1Mbps/Zoom Scan (7x7x7)/Cube 0:** Measurement grid: dx=5mm, dy=5mm, dz=5mm  
 Reference Value = 2.49 V/m; Power Drift = -0.029 dB  
 Peak SAR (extrapolated) = 0.076 W/kg  
**SAR(1 g) = 0.039 mW/g; SAR(10 g) = 0.022 mW/g**  
 Maximum value of SAR (measured) = 0.042 mW/g





Test Laboratory: HCT CO., LTD  
 EUT Type: GSM/WCDMA Phone with Bluetooth4.0, WIFI802.11 a/b/g/n(2.4/5GHz)/NFC  
 Liquid Temperature: 21.2 °C  
 Ambient Temperature: 21.4 °C  
 Test Date: May 24, 2013  
 Separation Distance: 10 mm  
 Plot No. 10

**DUT: LG-E989; Type: bar; Serial: #1**

Communication System: GSM 850; Frequency: 836.6 MHz; Duty Cycle: 1:4.15  
 Medium parameters used (interpolated):  $f = 836.6$  MHz;  $\sigma = 0.951$  mho/m;  $\epsilon_r = 55.9$ ;  $\rho = 1000$  kg/m<sup>3</sup>  
 Phantom section: Center Section ; Measurement SW: DASY4, V4.7 Build 71; Postprocessing SW: SEMCAD, V1.8 Build 184

DASY4 Configuration:

- Probe: ET3DV6 - SN1798; ConvF(6.46, 6.46, 6.46); Calibrated: 2013-04-29
- Sensor-Surface: 4mm (Mechanical Surface Detection)
- Electronics: DAE4 Sn652; Calibrated: 2013-03-21
- Phantom: Triple Flat Phantom 5.1C; Type: QD 000 P51 CA

**GSM850 Body Rear GPRS 2Tx 190ch/Area Scan (61x121x1):** Measurement grid: dx=15mm, dy=15mm

Maximum value of SAR (interpolated) = 0.492 mW/g

**GSM850 Body Rear GPRS 2Tx 190ch/Zoom Scan (5x5x7)/Cube 0:** Measurement grid: dx=8mm, dy=8mm, dz=5mm

Reference Value = 19.8 V/m; Power Drift = 0.109 dB

Peak SAR (extrapolated) = 0.779 W/kg

**SAR(1 g) = 0.430 mW/g; SAR(10 g) = 0.264 mW/g**

Maximum value of SAR (measured) = 0.457 mW/g





Test Laboratory: HCT CO., LTD  
 EUT Type: GSM/WCDMA Phone with Bluetooth4.0, WIFI802.11 a/b/g/n(2.4/5GHz)/NFC  
 Liquid Temperature: 20.9 °C  
 Ambient Temperature: 21.1 °C  
 Test Date: May 25, 2013  
 Separation Distance: 10 mm  
 Plot No. 11

**DUT: LG-E989; Type: bar; Serial: #1**

Communication System: GSM 1900; Frequency: 1850.2 MHz; Duty Cycle: 1:2.075  
 Medium parameters used (interpolated):  $f = 1850.2$  MHz;  $\sigma = 1.5$  mho/m;  $\epsilon_r = 52.3$ ;  $\rho = 1000$  kg/m<sup>3</sup>  
 Phantom section: Center Section ; Measurement SW: DASY4, V4.7 Build 71; Postprocessing SW: SEMCAD, V1.8 Build 184

DASY4 Configuration:

- Probe: ET3DV6 - SN1798; ConvF(4.7, 4.7, 4.7); Calibrated: 2013-04-29
- Sensor-Surface: 4mm (Mechanical Surface Detection)
- Electronics: DAE4 Sn652; Calibrated: 2013-03-21
- Phantom: Triple Flat Phantom 5.1C; Type: QD 000 P51 CA

**GSM1900 Body Rear GPRS 4Tx 512ch/Area Scan (61x121x1):** Measurement grid: dx=15mm, dy=15mm

Maximum value of SAR (interpolated) = 1.18 mW/g

**GSM1900 Body Rear GPRS 4Tx 512ch/Zoom Scan (5x5x7)/Cube 0:**

Measurement grid: dx=8mm, dy=8mm, dz=5mm  
 Reference Value = 5.80 V/m; Power Drift = 0.015 dB  
 Peak SAR (extrapolated) = 1.70 W/kg  
**SAR(1 g) = 1.01 mW/g; SAR(10 g) = 0.553 mW/g**  
 Maximum value of SAR (measured) = 1.14 mW/g



Test Laboratory: HCT CO., LTD  
 EUT Type: GSM/WCDMA Phone with Bluetooth4.0, WIFI802.11 a/b/g/n(2.4/5GHz)/NFC  
 Liquid Temperature: 21.2 °C  
 Ambient Temperature: 21.4 °C  
 Test Date: May 24, 2013  
 Separation Distance: 10 mm  
 Plot No. 12

**DUT: LG-E989; Type: bar; Serial: #1**

Communication System: WCDMA850; Frequency: 836.6 MHz; Duty Cycle: 1:1  
 Medium parameters used (interpolated):  $f = 836.6 \text{ MHz}$ ;  $\sigma = 0.951 \text{ mho/m}$ ;  $\epsilon_r = 55.9$ ;  $\rho = 1000 \text{ kg/m}^3$   
 Phantom section: Center Section ; Measurement SW: DASY4, V4.7 Build 71; Postprocessing SW: SEMCAD, V1.8 Build 184

DASY4 Configuration:

- Probe: ET3DV6 - SN1798; ConvF(6.46, 6.46, 6.46); Calibrated: 2013-04-29
- Sensor-Surface: 4mm (Mechanical Surface Detection)
- Electronics: DAE4 Sn652; Calibrated: 2013-03-21
- Phantom: Triple Flat Phantom 5.1C; Type: QD 000 P51 CA

**WCDMA850 Body rear 4183ch/Area Scan (61x121x1):** Measurement grid: dx=15mm, dy=15mm

Maximum value of SAR (interpolated) = 0.419 mW/g

**WCDMA850 Body rear 4183ch/Zoom Scan (5x5x7)/Cube 0:** Measurement grid: dx=8mm, dy=8mm, dz=5mm

Reference Value = 15.7 V/m; Power Drift = -0.049 dB

Peak SAR (extrapolated) = 0.671 W/kg

**SAR(1 g) = 0.354 mW/g; SAR(10 g) = 0.213 mW/g**

Maximum value of SAR (measured) = 0.378 mW/g



Test Laboratory: HCT CO., LTD  
 EUT Type: GSM/WCDMA Phone with Bluetooth4.0, WIFI802.11 a/b/g/n(2.4/5GHz)/NFC  
 Liquid Temperature: 20.9 °C  
 Ambient Temperature: 21.1 °C  
 Test Date: May 25, 2013  
 Separation Distance: 10 mm  
 Plot No. 13

**DUT: LG-E989; Type: bar; Serial: #1**

Communication System: WCDMA1900; Frequency: 1907.6 MHz; Duty Cycle: 1:1  
 Medium parameters used (interpolated):  $f = 1907.6$  MHz;  $\sigma = 1.56$  mho/m;  $\epsilon_r = 52.2$ ;  $\rho = 1000$  kg/m<sup>3</sup>  
 Phantom section: Center Section ; Measurement SW: DASY4, V4.7 Build 71; Postprocessing SW: SEMCAD, V1.8 Build 184

DASY4 Configuration:

- Probe: ET3DV6 - SN1798; ConvF(4.7, 4.7, 4.7); Calibrated: 2013-04-29
- Sensor-Surface: 4mm (Mechanical Surface Detection)
- Electronics: DAE4 Sn652; Calibrated: 2013-03-21
- Phantom: Triple Flat Phantom 5.1C; Type: QD 000 P51 CA

**WCDMA1900 Body rear 9538ch/Area Scan (61x121x1):** Measurement grid: dx=15mm, dy=15mm  
 Maximum value of SAR (interpolated) = 1.32 mW/g

**WCDMA1900 Body rear 9538ch/Zoom Scan (5x5x7)/Cube 0:** Measurement grid: dx=8mm, dy=8mm, dz=5mm  
 Reference Value = 4.98 V/m; Power Drift = 0.146 dB  
 Peak SAR (extrapolated) = 1.91 W/kg  
**SAR(1 g) = 1.14 mW/g; SAR(10 g) = 0.638 mW/g**  
 Maximum value of SAR (measured) = 1.25 mW/g



Test Laboratory: HCT CO., LTD  
EUT Type: GSM/WCDMA Phone with Bluetooth4.0, WIFI802.11 a/b/g/n(2.4/5GHz)/NFC  
Liquid Temperature: 20.5 °C  
Ambient Temperature: 20.7 °C  
Test Date: May 27, 2013  
Separation Distance: 10 mm  
Plot No. 14

**DUT: LG-E989; Type: bar; Serial: #1**

Communication System: 2450MHz FCC; Frequency: 2412 MHz;Duty Cycle: 1:1  
Medium parameters used (interpolated):  $f = 2412$  MHz;  $\sigma = 1.94$  mho/m;  $\epsilon_r = 53.6$ ;  $\rho = 1000$  kg/m<sup>3</sup>  
Phantom section: Center Section ; Measurement SW: DASY4, V4.7 Build 71; Postprocessing SW: SEMCAD, V1.8 Build 184

DASY4 Configuration:

- Probe: EX3DV4 - SN3903; ConvF(7.14, 7.14, 7.14); Calibrated: 2013-03-18
- Sensor-Surface: 4mm (Mechanical Surface Detection)
- Electronics: DAE4 Sn648; Calibrated: 2013-04-24
- Phantom: Triple Flat Phantom 5.1C; Type: QD 000 P51 CA

**802.11b Body Rear 1Mbps 1ch/Area Scan (91x151x1):** Measurement grid: dx=12mm, dy=12mm

Maximum value of SAR (interpolated) = 0.190 mW/g

**802.11b Body Rear 1Mbps 1ch/Zoom Scan (7x7x7)/Cube 0:** Measurement grid: dx=5mm, dy=5mm, dz=5mm

Reference Value = 1.17 V/m; Power Drift = 0.077 dB

Peak SAR (extrapolated) = 0.339 W/kg

**SAR(1 g) = 0.165 mW/g; SAR(10 g) = 0.077 mW/g**

Maximum value of SAR (measured) = 0.187 mW/g



## **Attachment 2. – Dipole Verification Plots**

## ■ Verification Data (835 MHz Head)

Test Laboratory: HCT CO., LTD  
Input Power: 100 mW (20 dBm)  
Liquid Temp: 21.3 °C  
Test Date: May 22, 2013

### DUT: Dipole 835 MHz; Type: D835V2; Serial: D835V2 - SN:441

Communication System: CW; Frequency: 835 MHz; Duty Cycle: 1:1  
Medium parameters used:  $f = 835 \text{ MHz}$ ;  $\sigma = 0.919 \text{ mho/m}$ ;  $\epsilon_r = 40.4$ ;  $\rho = 1000 \text{ kg/m}^3$   
Phantom section: Flat Section ; Measurement SW: DASY4, V4.7 Build 71; Postprocessing SW: SEMCAD, V1.8 Build 184

#### DASY4 Configuration:

- Probe: EX3DV4 - SN3903; ConvF(9.87, 9.87, 9.87); Calibrated: 2013-03-18
- Sensor-Surface: 4mm (Mechanical Surface Detection)
- Electronics: DAE4 Sn648; Calibrated: 2013-04-24
- Phantom: 1800/1900 Phantom; Type: SAM

**Verification 835MHz/Area Scan (61x61x1):** Measurement grid:  $dx=15\text{mm}$ ,  $dy=15\text{mm}$   
Maximum value of SAR (interpolated) = 1.06 mW/g

**Verification 835MHz/Zoom Scan (5x5x7)/Cube 0:** Measurement grid:  $dx=8\text{mm}$ ,  $dy=8\text{mm}$ ,  $dz=5\text{mm}$   
Reference Value = 34.1 V/m; Power Drift = 0.003 dB  
Peak SAR (extrapolated) = 1.57 W/kg  
**SAR(1 g) = 0.968 mW/g; SAR(10 g) = 0.592 mW/g**  
Maximum value of SAR (measured) = 1.07 mW/g

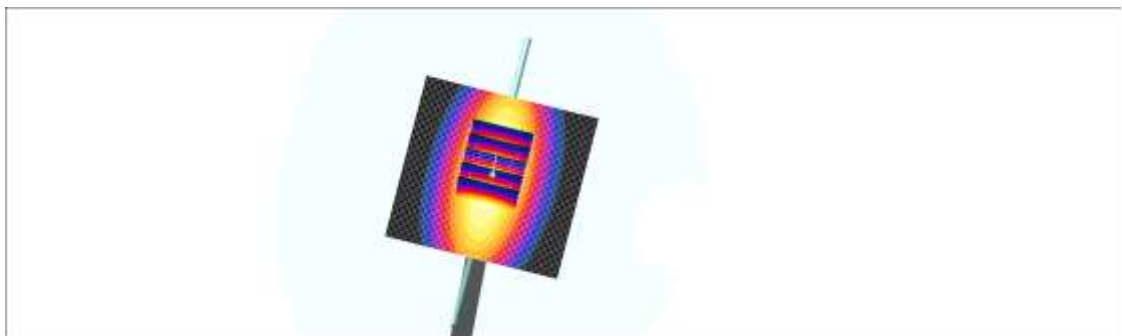
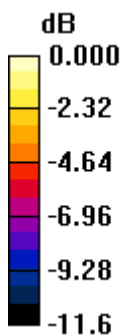

0 dB = 1.07mW/g

## ■ Verification Data (835 MHz Body)

Test Laboratory: HCT CO., LTD  
Input Power 100 mW (20 dBm)  
Liquid Temp: 21.2 °C  
Test Date: May 24, 2013

### DUT: Dipole 835 MHz; Type: D835V2; Serial: D835V2 - SN:441

Communication System: CW; Frequency: 835 MHz; Duty Cycle: 1:1  
Medium parameters used:  $f = 835 \text{ MHz}$ ;  $\sigma = 0.95 \text{ mho/m}$ ;  $\epsilon_r = 55.9$ ;  $\rho = 1000 \text{ kg/m}^3$   
Phantom section: Center Section ; Measurement SW: DASY4, V4.7 Build 71; Postprocessing SW: SEMCAD, V1.8 Build 184

#### DASY4 Configuration:

- Probe: ET3DV6 - SN1798; ConvF(6.46, 6.46, 6.46); Calibrated: 2013-04-29
- Sensor-Surface: 4mm (Mechanical Surface Detection)
- Electronics: DAE4 Sn652; Calibrated: 2013-03-21
- Phantom: Triple Flat Phantom 5.1C; Type: QD 000 P51 CA

**Verification 835 MHz/Area Scan (111x61x1):** Measurement grid:  $dx=15\text{mm}$ ,  $dy=15\text{mm}$   
Maximum value of SAR (interpolated) = 1.02 mW/g

**Verification 835 MHz/Zoom Scan (5x5x7)/Cube 0:** Measurement grid:  $dx=8\text{mm}$ ,  $dy=8\text{mm}$ ,  $dz=5\text{mm}$   
Reference Value = 34.2 V/m; Power Drift = -0.064 dB  
Peak SAR (extrapolated) = 1.39 W/kg  
**SAR(1 g) = 0.945 mW/g; SAR(10 g) = 0.613 mW/g**  
Maximum value of SAR (measured) = 1.03 mW/g

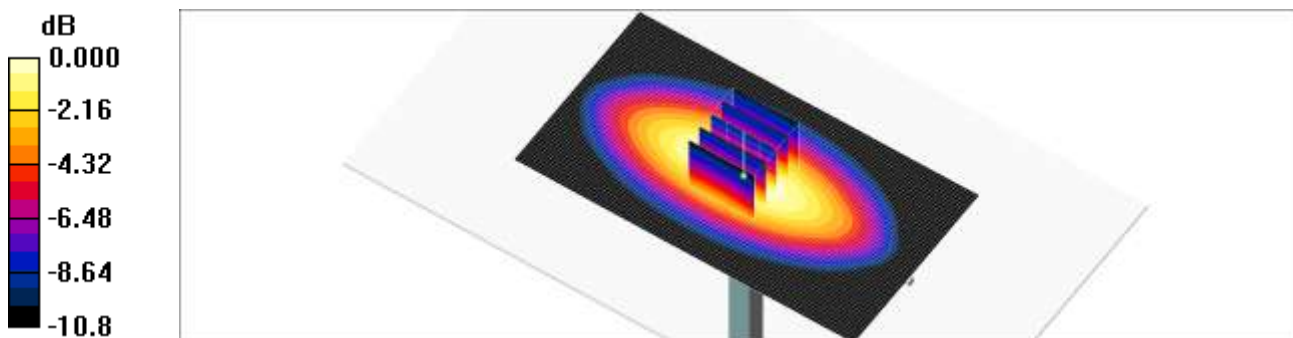

0 dB = 1.03mW/g

## ■ Verification Data (1 900 MHz Head)

Test Laboratory: HCT CO., LTD  
Input Power 100 mW (20 dBm)  
Liquid Temp: 21.5 °C  
Test Date: May 23, 2013

### DUT: Dipole 1900 MHz; Type: D1900V2; Serial: D1900V2 - SN:5d032

Communication System: CW; Frequency: 1900 MHz; Duty Cycle: 1:1  
Medium parameters used:  $f = 1900$  MHz;  $\sigma = 1.41$  mho/m;  $\epsilon_r = 39.8$ ;  $\rho = 1000$  kg/m<sup>3</sup>  
Phantom section: Flat Section ; Measurement SW: DASY4, V4.7 Build 71; Postprocessing SW: SEMCAD, V1.8 Build 184

#### DASY4 Configuration:

- Probe: EX3DV4 - SN3903; ConvF(8.3, 8.3, 8.3); Calibrated: 2013-03-18
- Sensor-Surface: 4mm (Mechanical Surface Detection)
- Electronics: DAE4 Sn648; Calibrated: 2013-04-24
- Phantom: 1800/1900 Phantom; Type: SAM

**Dipole 1900MHz Verification /Area Scan (61x61x1):** Measurement grid: dx=15mm, dy=15mm  
Maximum value of SAR (interpolated) = 4.52 mW/g

**Dipole 1900MHz Verification /Zoom Scan (5x5x7)/Cube 0:** Measurement grid: dx=8mm, dy=8mm, dz=5mm

Reference Value = 54.8 V/m; Power Drift = -0.005 dB

Peak SAR (extrapolated) = 7.39 W/kg

**SAR(1 g) = 3.83 mW/g; SAR(10 g) = 1.95 mW/g**

Maximum value of SAR (measured) = 4.22 mW/g

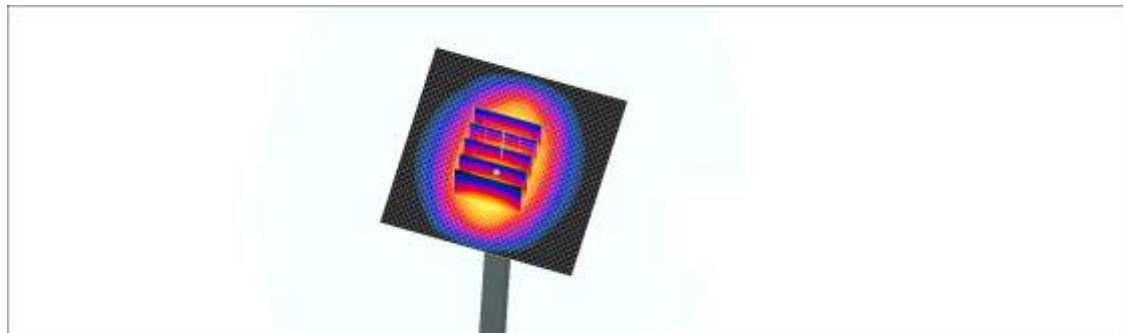
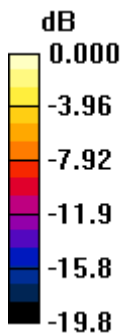

0 dB = 4.22mW/g



## ■ Verification Data (1 900 MHz Body)

Test Laboratory: HCT CO., LTD  
Input Power 100 mW (20 dBm)  
Liquid Temp: 20.9 °C  
Test Date: May 25, 2013

**DUT: Dipole 1900 MHz; Type: D1900V2; Serial: D1900V2 - SN:5d032**

Communication System: CW; Frequency: 1900 MHz; Duty Cycle: 1:1  
Medium parameters used:  $f = 1900 \text{ MHz}$ ;  $\sigma = 1.56 \text{ mho/m}$ ;  $\epsilon_r = 52.2$ ;  $\rho = 1000 \text{ kg/m}^3$   
Phantom section: Center Section ; Measurement SW: DASY4, V4.7 Build 71; Postprocessing SW: SEMCAD, V1.8 Build 184

DASY4 Configuration:

- Probe: ET3DV6 - SN1798; ConvF(4.7, 4.7, 4.7); Calibrated: 2013-04-29
- Sensor-Surface: 4mm (Mechanical Surface Detection)
- Electronics: DAE4 Sn652; Calibrated: 2013-03-21
- Phantom: Triple Flat Phantom 5.1C; Type: QD 000 P51 CA

**Verification 1900 MHz/Area Scan (61x61x1):** Measurement grid:  $dx=15\text{mm}$ ,  $dy=15\text{mm}$   
Maximum value of SAR (interpolated) = 4.74 mW/g

**Verification 1900 MHz/Zoom Scan (5x5x7)/Cube 0:** Measurement grid:  $dx=8\text{mm}$ ,  $dy=8\text{mm}$ ,  $dz=5\text{mm}$   
Reference Value = 56.7 V/m; Power Drift = -0.009 dB  
Peak SAR (extrapolated) = 6.53 W/kg  
**SAR(1 g) = 3.99 mW/g; SAR(10 g) = 2.17 mW/g**  
Maximum value of SAR (measured) = 4.47 mW/g

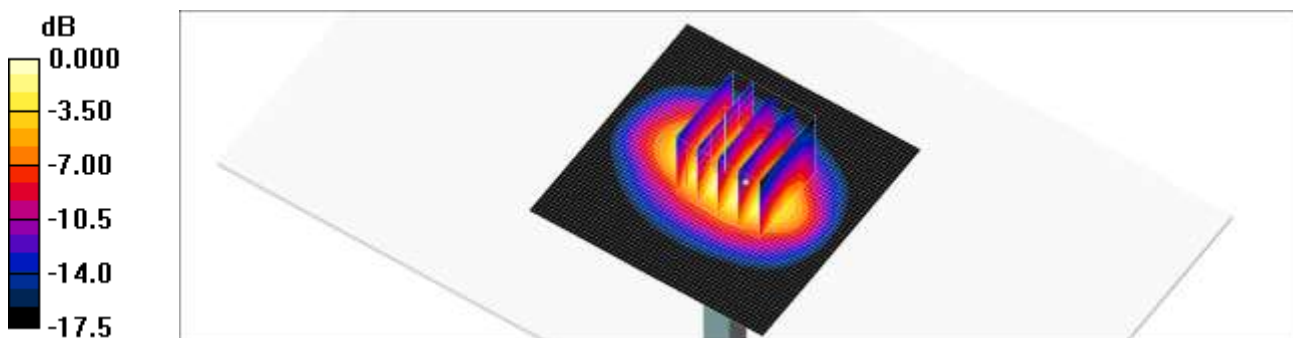

0 dB = 4.47mW/g

## ■ Verification Data (2 450 MHz Head)

Test Laboratory: HCT CO., LTD  
Input Power 100 mW (20 dBm)  
Liquid Temp: 20.5 °C  
Test Date: May 27, 2013

**DUT: Dipole 2450 MHz; Type: D2450V2; Serial: D2450V2 - SN:743**

Communication System: CW; Frequency: 2450 MHz; Duty Cycle: 1:1  
Medium parameters used:  $f = 2450$  MHz;  $\sigma = 1.81$  mho/m;  $\epsilon_r = 39.5$ ;  $\rho = 1000$  kg/m<sup>3</sup>  
Phantom section: Flat Section ; Measurement SW: DASY4, V4.7 Build 71; Postprocessing SW: SEMCAD, V1.8 Build 184

DASY4 Configuration:

- Probe: EX3DV4 - SN3903; ConvF(7.43, 7.43, 7.43); Calibrated: 2013-03-18
- Sensor-Surface: 2mm (Mechanical Surface Detection)
- Electronics: DAE4 Sn648; Calibrated: 2013-04-24
- Phantom: 1800/1900 Phantom; Type: SAM

**Verification 2450MHz/Area Scan (81x81x1):** Measurement grid: dx=12mm, dy=12mm  
Maximum value of SAR (interpolated) = 8.06 mW/g

**Verification 2450MHz/Zoom Scan (7x7x7)/Cube 0:** Measurement grid: dx=5mm, dy=5mm, dz=5mm

Reference Value = 56.6 V/m; Power Drift = -0.025 dB

Peak SAR (extrapolated) = 11.4 W/kg

**SAR(1 g) = 5.08 mW/g; SAR(10 g) = 2.26 mW/g**

Maximum value of SAR (measured) = 8.06 mW/g

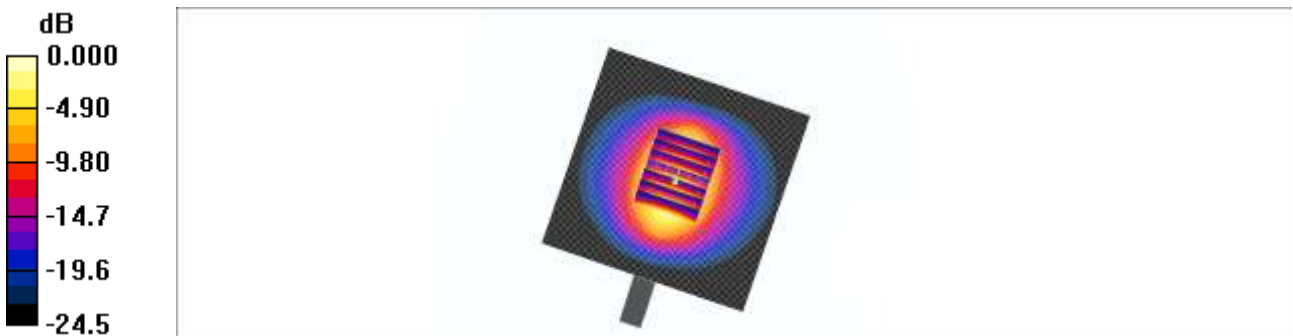

0 dB = 8.06mW/g

## ■ Verification Data (2 450 MHz Body)

Test Laboratory: HCT CO., LTD  
Input Power 100 mW (20 dBm)  
Liquid Temp: 20.5 °C  
Test Date: May 27, 2013

### **DUT: Dipole 2450 MHz; Type: D2450V2; Serial: D2450V2 - SN:743**

Communication System: CW; Frequency: 2450 MHz; Duty Cycle: 1:1  
Medium parameters used:  $f = 2450$  MHz;  $\sigma = 1.99$  mho/m;  $\epsilon_r = 53.5$ ;  $\rho = 1000$  kg/m<sup>3</sup>  
Phantom section: Center Section ; Measurement SW: DASY4, V4.7 Build 71; Postprocessing SW: SEMCAD, V1.8 Build 184

#### DASY4 Configuration:

- Probe: EX3DV4 - SN3903; ConvF(7.14, 7.14, 7.14); Calibrated: 2013-03-18
- Sensor-Surface: 4mm (Mechanical Surface Detection)
- Electronics: DAE4 Sn648; Calibrated: 2013-04-24
- Phantom: Triple Flat Phantom 5.1C; Type: QD 000 P51 CA

**Verification 2450MHz/Area Scan (81x71x1):** Measurement grid: dx=12mm, dy=12mm  
Maximum value of SAR (interpolated) = 5.94 mW/g

**Verification 2450MHz/Zoom Scan (7x7x7)/Cube 0:** Measurement grid: dx=5mm, dy=5mm, dz=5mm

Reference Value = 54.3 V/m; Power Drift = -0.102 dB

Peak SAR (extrapolated) = 10.7 W/kg

**SAR(1 g) = 5.09 mW/g; SAR(10 g) = 2.36 mW/g**

Maximum value of SAR (measured) = 5.80 mW/g

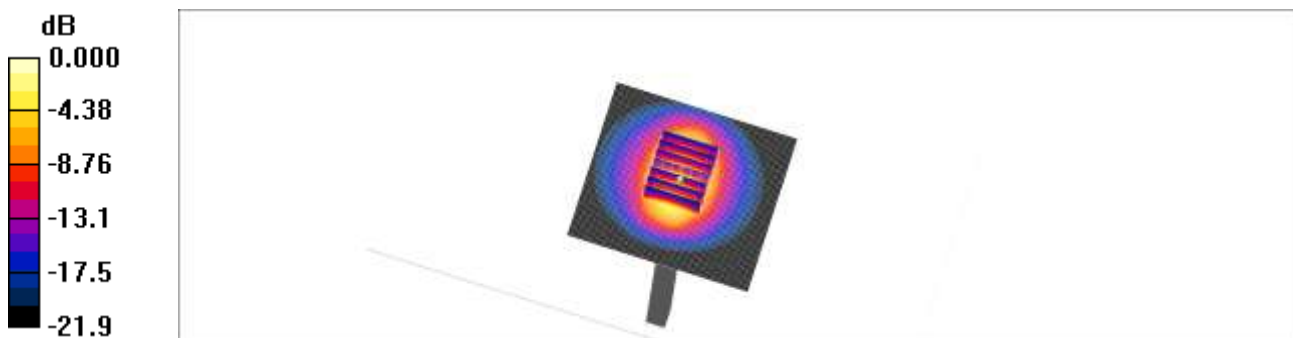

0 dB = 5.80mW/g

## ■ Verification Data (5 200 MHz Head)

Test Laboratory: HCT CO., LTD  
Input Power 100 mW (20 dBm)  
Liquid Temp: 20.6 °C  
Test Date: May 28, 2013

### DUT: Dipole 5GHz; Type: D5000V2; Serial: D5000V2 - SN:1107

Communication System: CW; Frequency: 5200 MHz; Duty Cycle: 1:1  
Medium parameters used:  $f = 5200$  MHz;  $\sigma = 4.56$  mho/m;  $\epsilon_r = 36.2$ ;  $\rho = 1000$  kg/m<sup>3</sup>  
Phantom section: Flat Section ; Measurement SW: DAS4, V4.7 Build 71; Postprocessing SW: SEMCAD, V1.8 Build 184

#### DASY4 Configuration:

- Probe: EX3DV4 - SN3797; ConvF(4.84, 4.84, 4.84); Calibrated: 2012-11-22
- Sensor-Surface: 4mm (Mechanical Surface Detection) Sensor-Surface: 2mm (Mechanical Surface Detection)
- Electronics: DAE4 Sn648; Calibrated: 2013-04-24
- Phantom: 1800/1900 Phantom; Type: SAM

**Verification 5200MHz/Area Scan (61x71x1):** Measurement grid: dx=10mm, dy=10mm  
Maximum value of SAR (interpolated) = 9.43 mW/g

**Verification 5200MHz/Zoom Scan (7x7x11)/Cube 0:** Measurement grid: dx=4mm, dy=4mm, dz=2mm  
Reference Value = 44.7 V/m; Power Drift = -0.051 dB

Peak SAR (extrapolated) = 33.3 W/kg

**SAR(1 g) = 8.01 mW/g; SAR(10 g) = 2.29 mW/g**

Maximum value of SAR (measured) = 16.6 mW/g

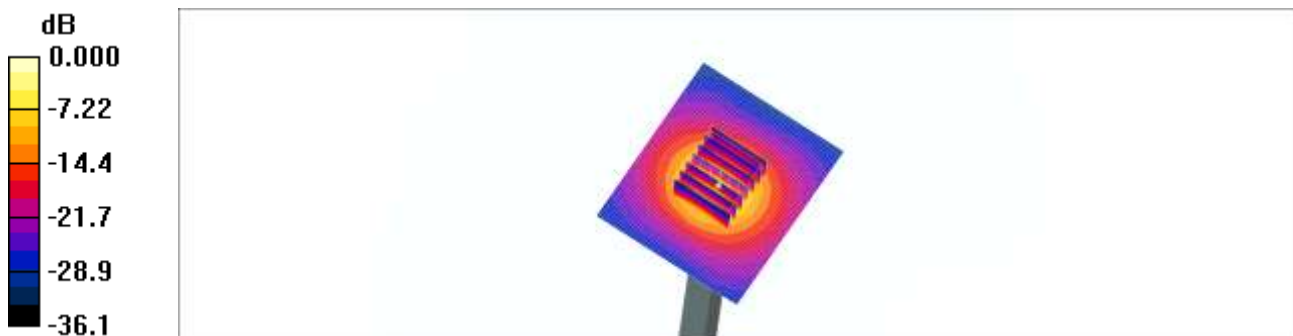

0 dB = 16.6mW/g

## ■ Verification Data (5 200 MHz Body)

Test Laboratory: HCT CO., LTD  
Input Power 100 mW (20 dBm)  
Liquid Temp: 21.1 °C  
Test Date: May 29, 2013

### DUT: Dipole 5GHz; Type: D5000V2; Serial: D5000V2 - SN:1107

Communication System: CW; Frequency: 5200 MHz; Duty Cycle: 1:1  
Medium parameters used:  $f = 5200$  MHz;  $\sigma = 5.22$  mho/m;  $\epsilon_r = 48.1$ ;  $\rho = 1000$  kg/m<sup>3</sup>  
Phantom section: Center Section ; Measurement SW: DASy4, V4.7 Build 71; Postprocessing SW: SEMCAD, V1.8 Build 184

#### DASy4 Configuration:

- Probe: EX3DV4 - SN3863; ConvF(4.35, 4.35, 4.35); Calibrated: 2012-07-13
- Sensor-Surface: 4mm (Mechanical Surface Detection) Sensor-Surface: 2mm (Mechanical Surface Detection)
- Electronics: DAE4 Sn652; Calibrated: 2013-03-21
- Phantom: Triple Flat Phantom 5.1C; Type: QD 000 P51 CA

**Verification 5200MHz/Area Scan (61x71x1):** Measurement grid: dx=10mm, dy=10mm  
Maximum value of SAR (interpolated) = 8.57 mW/g

**Verification 5200MHz/Zoom Scan (7x7x11)/Cube 0:** Measurement grid: dx=4mm, dy=4mm, dz=2mm  
Reference Value = 38.5 V/m; Power Drift = -0.029 dB

Peak SAR (extrapolated) = 30.8 W/kg

**SAR(1 g) = 7.47 mW/g; SAR(10 g) = 2.12 mW/g**

Maximum value of SAR (measured) = 15.4 mW/g

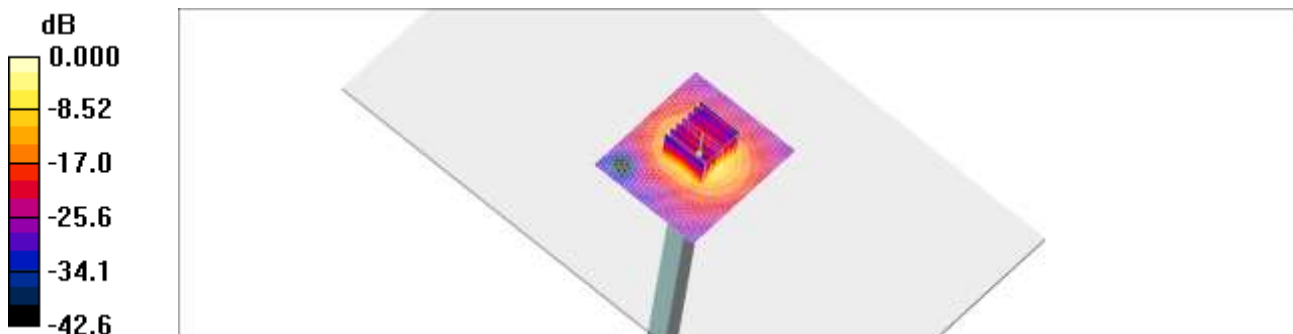

0 dB = 15.4mW/g

## ■ Verification Data (5 300 MHz Head)

Test Laboratory: HCT CO., LTD  
Input Power 100 mW (20 dBm)  
Liquid Temp: 20.6 °C  
Test Date: May 28, 2013

### DUT: Dipole 5GHz; Type: D5000V2; Serial: D5000V2 - SN:1107

Communication System: CW; Frequency: 5300 MHz; Duty Cycle: 1:1  
Medium parameters used:  $f = 5300$  MHz;  $\sigma = 4.72$  mho/m;  $\epsilon_r = 35.8$ ;  $\rho = 1000$  kg/m<sup>3</sup>  
Phantom section: Flat Section ; Measurement SW: DAS4, V4.7 Build 71; Postprocessing SW: SEMCAD, V1.8 Build 184

#### DASY4 Configuration:

- Probe: EX3DV4 - SN3797; ConvF(4.61, 4.61, 4.61); Calibrated: 2012-11-22
- Sensor-Surface: 4mm (Mechanical Surface Detection) Sensor-Surface: 2mm (Mechanical Surface Detection)
- Electronics: DAE4 Sn648; Calibrated: 2013-04-24
- Phantom: 1800/1900 Phantom; Type: SAM

**Verification 5300MHz/Area Scan (61x71x1):** Measurement grid: dx=10mm, dy=10mm  
Maximum value of SAR (interpolated) = 8.86 mW/g

**Verification 5300MHz/Zoom Scan (7x7x11)/Cube 0:** Measurement grid: dx=4mm, dy=4mm, dz=2mm  
Reference Value = 41.8 V/m; Power Drift = -0.016 dB

Peak SAR (extrapolated) = 42.7 W/kg

**SAR(1 g) = 8.14 mW/g; SAR(10 g) = 2.19 mW/g**

Maximum value of SAR (measured) = 17.0 mW/g



0 dB = 17.0mW/g

## ■ Verification Data (5 300 MHz Body)

Test Laboratory: HCT CO., LTD  
Input Power 100 mW (20 dBm)  
Liquid Temp: 21.1 °C  
Test Date: May 29, 2013

### DUT: Dipole 5GHz; Type: D5000V2; Serial: D5000V2 - SN:1107

Communication System: CW; Frequency: 5300 MHz; Duty Cycle: 1:1  
Medium parameters used:  $f = 5300$  MHz;  $\sigma = 5.37$  mho/m;  $\epsilon_r = 47.7$ ;  $\rho = 1000$  kg/m<sup>3</sup>  
Phantom section: Center Section ; Measurement SW: DASY4, V4.7 Build 71; Postprocessing SW: SEMCAD, V1.8 Build 184

#### DASY4 Configuration:

- Probe: EX3DV4 - SN3863; ConvF(4.1, 4.1, 4.1); Calibrated: 2012-07-13
- Sensor-Surface: 4mm (Mechanical Surface Detection) Sensor-Surface: 2mm (Mechanical Surface Detection)
- Electronics: DAE4 Sn652; Calibrated: 2013-03-21
- Phantom: Triple Flat Phantom 5.1C; Type: QD 000 P51 CA

**Verification 5300MHz/Area Scan (61x71x1):** Measurement grid: dx=10mm, dy=10mm  
Maximum value of SAR (interpolated) = 8.27 mW/g

**Verification 5300MHz/Zoom Scan (7x7x11)/Cube 0:** Measurement grid: dx=4mm, dy=4mm, dz=2mm

Reference Value = 37.3 V/m; Power Drift = 0.015 dB

Peak SAR (extrapolated) = 31.9 W/kg

**SAR(1 g) = 7.37 mW/g; SAR(10 g) = 2.09 mW/g**

Maximum value of SAR (measured) = 15.6 mW/g



0 dB = 15.6mW/g

## ■ Verification Data (5 500 MHz Head)

Test Laboratory: HCT CO., LTD  
Input Power 100 mW (20 dBm)  
Liquid Temp: 20.6 °C  
Test Date: May 28, 2013

### DUT: Dipole 5GHz; Type: D5000V2; Serial: D5000V2 - SN:1107

Communication System: CW; Frequency: 5500 MHz; Duty Cycle: 1:1  
Medium parameters used:  $f = 5500$  MHz;  $\sigma = 4.89$  mho/m;  $\epsilon_r = 35.3$ ;  $\rho = 1000$  kg/m<sup>3</sup>  
Phantom section: Flat Section ; Measurement SW: DASY4, V4.7 Build 71; Postprocessing SW: SEMCAD, V1.8 Build 184

#### DASY4 Configuration:

- Probe: EX3DV4 - SN3797; ConvF(4.58, 4.58, 4.58); Calibrated: 2012-11-22
- Sensor-Surface: 4mm (Mechanical Surface Detection) Sensor-Surface: 2mm (Mechanical Surface Detection)
- Electronics: DAE4 Sn648; Calibrated: 2013-04-24
- Phantom: 1800/1900 Phantom; Type: SAM

**Verification 5500MHz/Area Scan (61x71x1):** Measurement grid: dx=10mm, dy=10mm  
Maximum value of SAR (interpolated) = 8.31 mW/g

**Verification 5500MHz/Zoom Scan (7x7x11)/Cube 0:** Measurement grid: dx=4mm, dy=4mm, dz=2mm

Reference Value = 40.4 V/m; Power Drift = 0.068 dB

Peak SAR (extrapolated) = 40.9 W/kg

**SAR(1 g) = 7.7 mW/g; SAR(10 g) = 2.07 mW/g**

Maximum value of SAR (measured) = 16.9 mW/g

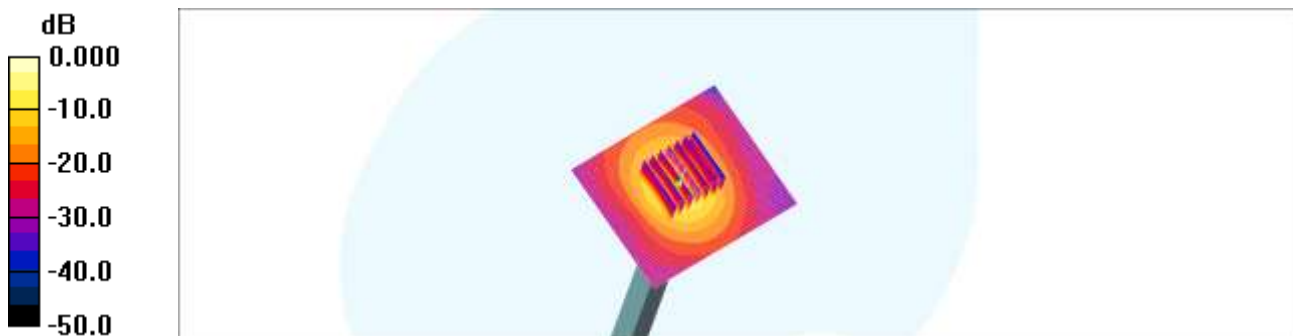



## ■ Verification Data (5 500 MHz Body)

Test Laboratory: HCT CO., LTD  
Input Power 100 mW (20 dBm)  
Liquid Temp: 21.1 °C  
Test Date: May 29, 2013

### DUT: Dipole 5GHz; Type: D5000V2; Serial: D5000V2 - SN:1107

Communication System: CW; Frequency: 5500 MHz; Duty Cycle: 1:1  
Medium parameters used:  $f = 5500$  MHz;  $\sigma = 5.63$  mho/m;  $\epsilon_r = 47.3$ ;  $\rho = 1000$  kg/m<sup>3</sup>  
Phantom section: Center Section ; Measurement SW: DASY4, V4.7 Build 71; Postprocessing SW: SEMCAD, V1.8 Build 184

#### DASY4 Configuration:

- Probe: EX3DV4 - SN3863; ConvF(3.91, 3.91, 3.91); Calibrated: 2012-07-13
- Sensor-Surface: 4mm (Mechanical Surface Detection) Sensor-Surface: 2mm (Mechanical Surface Detection)
- Electronics: DAE4 Sn652; Calibrated: 2013-03-21
- Phantom: Triple Flat Phantom 5.1C; Type: QD 000 P51 CA

**Verification 5500MHz/Area Scan (61x71x1):** Measurement grid: dx=10mm, dy=10mm  
Maximum value of SAR (interpolated) = 8.94 mW/g

**Verification 5500MHz/Zoom Scan (7x7x11)/Cube 0:** Measurement grid: dx=4mm, dy=4mm, dz=2mm

Reference Value = 38.1 V/m; Power Drift = 0.019 dB

Peak SAR (extrapolated) = 34.2 W/kg

**SAR(1 g) = 8.04 mW/g; SAR(10 g) = 2.28 mW/g**

Maximum value of SAR (measured) = 16.7 mW/g



0 dB = 16.7mW/g

## ■ Verification Data (5 800 MHz Head)

Test Laboratory: HCT CO., LTD  
Input Power 100 mW (20 dBm)  
Liquid Temp: 20.6 °C  
Test Date: May 28, 2013

### DUT: Dipole 5GHz; Type: D5000V2; Serial: D5000V2 - SN:1107

Communication System: CW; Frequency: 5800 MHz; Duty Cycle: 1:1  
Medium parameters used:  $f = 5800$  MHz;  $\sigma = 5.3$  mho/m;  $\epsilon_r = 34.6$ ;  $\rho = 1000$  kg/m<sup>3</sup>  
Phantom section: Flat Section ; Measurement SW: DASY4, V4.7 Build 71; Postprocessing SW: SEMCAD, V1.8 Build 184

#### DASY4 Configuration:

- Probe: EX3DV4 - SN3797; ConvF(4.5, 4.5, 4.5); Calibrated: 2012-11-22
- Sensor-Surface: 4mm (Mechanical Surface Detection) Sensor-Surface: 2mm (Mechanical Surface Detection)
- Electronics: DAE4 Sn648; Calibrated: 2013-04-24
- Phantom: 1800/1900 Phantom; Type: SAM

**Verification 5800MHz/Area Scan (71x91x1):** Measurement grid: dx=10mm, dy=10mm  
Maximum value of SAR (interpolated) = 7.63 mW/g

**Verification 5800MHz/Zoom Scan (7x7x11)/Cube 0:** Measurement grid: dx=4mm, dy=4mm, dz=2mm

Reference Value = 37.6 V/m; Power Drift = 0.024 dB

Peak SAR (extrapolated) = 42.7 W/kg

**SAR(1 g) = 7.79 mW/g; SAR(10 g) = 2.13 mW/g**

Maximum value of SAR (measured) = 17.0 mW/g



0 dB = 17.0mW/g

## ■ Verification Data (5 800 MHz Body)

Test Laboratory: HCT CO., LTD  
Input Power 100 mW (20 dBm)  
Liquid Temp: 21.1 °C  
Test Date: May 29, 2013

### DUT: Dipole 5GHz; Type: D5000V2; Serial: D5000V2 - SN:1107

Communication System: CW; Frequency: 5800 MHz; Duty Cycle: 1:1  
Medium parameters used:  $f = 5800$  MHz;  $\sigma = 6.13$  mho/m;  $\epsilon_r = 46.9$ ;  $\rho = 1000$  kg/m<sup>3</sup>  
Phantom section: Center Section ; Measurement SW: DASY4, V4.7 Build 71; Postprocessing SW: SEMCAD, V1.8 Build 184

#### DASY4 Configuration:

- Probe: EX3DV4 - SN3863; ConvF(3.81, 3.81, 3.81); Calibrated: 2012-07-13
- Sensor-Surface: 4mm (Mechanical Surface Detection) Sensor-Surface: 2mm (Mechanical Surface Detection)
- Electronics: DAE4 Sn652; Calibrated: 2013-03-21
- Phantom: Triple Flat Phantom 5.1C; Type: QD 000 P51 CA

**Verification 5800MHz/Area Scan (61x71x1):** Measurement grid: dx=10mm, dy=10mm  
Maximum value of SAR (interpolated) = 8.20 mW/g

**Verification 5800MHz/Zoom Scan (7x7x11)/Cube 0:** Measurement grid: dx=4mm, dy=4mm, dz=2mm

Reference Value = 35.4 V/m; Power Drift = 0.085 dB

Peak SAR (extrapolated) = 31.6 W/kg

**SAR(1 g) = 7.43 mW/g; SAR(10 g) = 2.11 mW/g**

Maximum value of SAR (measured) = 15.6 mW/g

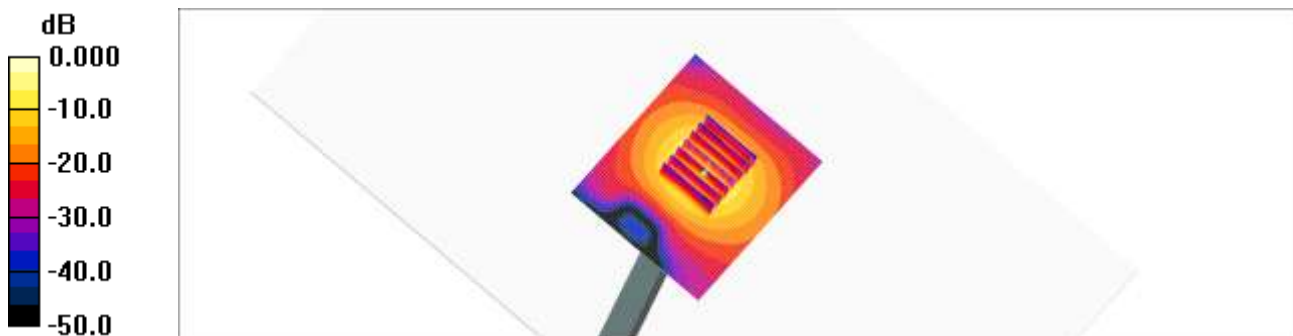

0 dB = 15.6mW/g

## ■ Verification Data (5 200 MHz Head)

Test Laboratory: HCT CO., LTD  
Input Power 100 mW (20 dBm)  
Liquid Temp: 20.6 °C  
Test Date: May 28, 2013

### DUT: Dipole 5GHz; Type: D5000V2; Serial: D5000V2 - SN:1107

Communication System: CW; Frequency: 5200 MHz; Duty Cycle: 1:1  
Medium parameters used:  $f = 5200$  MHz;  $\sigma = 4.56$  mho/m;  $\epsilon_r = 36.2$ ;  $\rho = 1000$  kg/m<sup>3</sup>  
Phantom section: Flat Section ; Measurement SW: DASY4, V4.7 Build 71; Postprocessing SW: SEMCAD, V1.8 Build 184

#### DASY4 Configuration:

- Probe: EX3DV4 - SN3797; ConvF(4.84, 4.84, 4.84); Calibrated: 2012-11-22
- Sensor-Surface: 4mm (Mechanical Surface Detection) Sensor-Surface: 2mm (Mechanical Surface Detection)
- Electronics: DAE4 Sn648; Calibrated: 2013-04-24
- Phantom: 1800/1900 Phantom; Type: SAM

**Verification 5200MHz/Area Scan (61x71x1):** Measurement grid: dx=10mm, dy=10mm  
Maximum value of SAR (interpolated) = 9.43 mW/g

**Verification 5200MHz/Zoom Scan (7x7x11)/Cube 0:** Measurement grid: dx=4mm, dy=4mm, dz=2mm  
Reference Value = 44.7 V/m; Power Drift = -0.051 dB

Peak SAR (extrapolated) = 33.3 W/kg

**SAR(1 g) = 8.01 mW/g; SAR(10 g) = 2.29 mW/g**

Maximum value of SAR (measured) = 16.6 mW/g

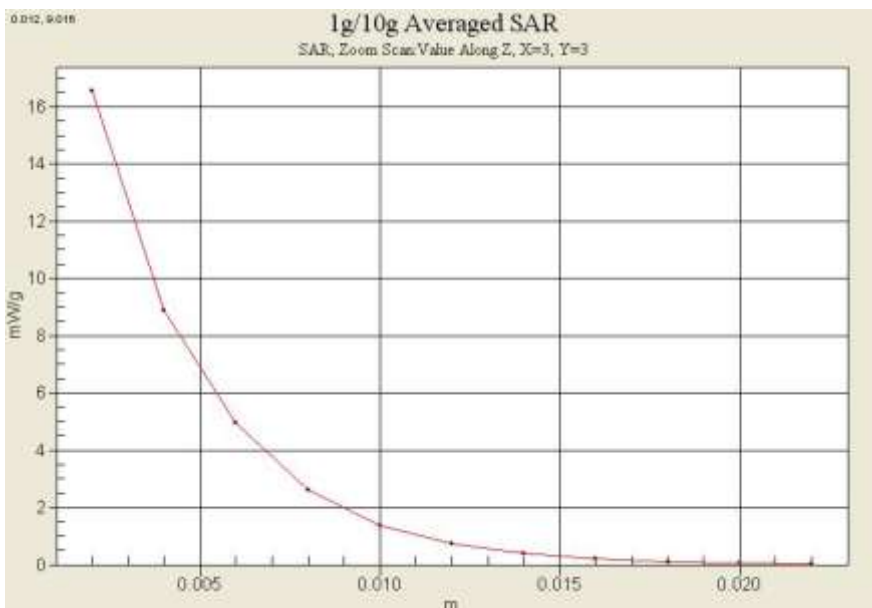

**Verification Data (5 200 MHz Body)**

Test Laboratory: HCT CO., LTD  
 Input Power 100 mW (20 dBm)  
 Liquid Temp: 21.1 °C  
 Test Date: May 29, 2013

**DUT: Dipole 5GHz; Type: D5000V2; Serial: D5000V2 - SN:1107**

Communication System: CW; Frequency: 5200 MHz; Duty Cycle: 1:1  
 Medium parameters used:  $f = 5200 \text{ MHz}$ ;  $\sigma = 5.22 \text{ mho/m}$ ;  $\epsilon_r = 48.1$ ;  $\rho = 1000 \text{ kg/m}^3$   
 Phantom section: Center Section ; Measurement SW: DASY4, V4.7 Build 71; Postprocessing SW: SEMCAD, V1.8 Build 184

DASY4 Configuration:

- Probe: EX3DV4 - SN3863; ConvF(4.35, 4.35, 4.35); Calibrated: 2012-07-13
- Sensor-Surface: 4mm (Mechanical Surface Detection) Sensor-Surface: 2mm (Mechanical Surface Detection)
- Electronics: DAE4 Sn652; Calibrated: 2013-03-21
- Phantom: Triple Flat Phantom 5.1C; Type: QD 000 P51 CA

**Verification 5200MHz/Area Scan (61x71x1):** Measurement grid: dx=10mm, dy=10mm  
 Maximum value of SAR (interpolated) = 8.57 mW/g

**Verification 5200MHz/Zoom Scan (7x7x11)/Cube 0:** Measurement grid: dx=4mm, dy=4mm, dz=2mm  
 Reference Value = 38.5 V/m; Power Drift = -0.029 dB  
 Peak SAR (extrapolated) = 30.8 W/kg  
**SAR(1 g) = 7.47 mW/g; SAR(10 g) = 2.12 mW/g**  
 Maximum value of SAR (measured) = 15.4 mW/g

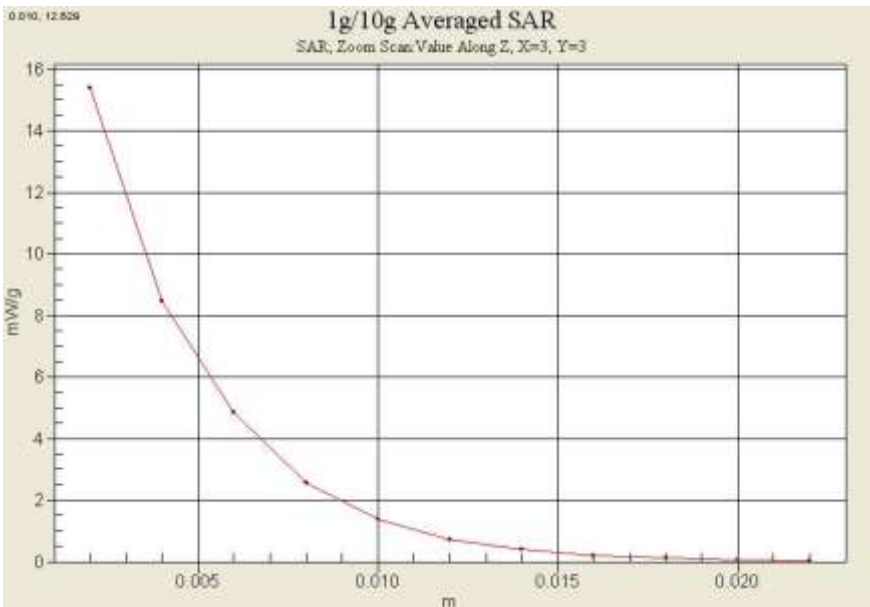

**Verification Data (5 300 MHz Head)**

Test Laboratory: HCT CO., LTD  
 Input Power 100 mW (20 dBm)  
 Liquid Temp: 20.6 °C  
 Test Date: May 28, 2013

**DUT: Dipole 5GHz; Type: D5000V2; Serial: D5000V2 - SN:1107**

Communication System: CW; Frequency: 5300 MHz; Duty Cycle: 1:1  
 Medium parameters used:  $f = 5300 \text{ MHz}$ ;  $\sigma = 4.72 \text{ mho/m}$ ;  $\epsilon_r = 35.8$ ;  $\rho = 1000 \text{ kg/m}^3$   
 Phantom section: Flat Section ; Measurement SW: DASY4, V4.7 Build 71; Postprocessing SW: SEMCAD, V1.8 Build 184

DASY4 Configuration:

- Probe: EX3DV4 - SN3797; ConvF(4.61, 4.61, 4.61); Calibrated: 2012-11-22
- Sensor-Surface: 4mm (Mechanical Surface Detection) Sensor-Surface: 2mm (Mechanical Surface Detection)
- Electronics: DAE4 Sn648; Calibrated: 2013-04-24
- Phantom: 1800/1900 Phantom; Type: SAM

**Verification 5300MHz/Area Scan (61x71x1):** Measurement grid: dx=10mm, dy=10mm  
 Maximum value of SAR (interpolated) = 8.86 mW/g

**Verification 5300MHz/Zoom Scan (7x7x11)/Cube 0:** Measurement grid: dx=4mm, dy=4mm, dz=2mm  
 Reference Value = 41.8 V/m; Power Drift = -0.016 dB  
 Peak SAR (extrapolated) = 42.7 W/kg  
**SAR(1 g) = 8.14 mW/g; SAR(10 g) = 2.19 mW/g**  
 Maximum value of SAR (measured) = 17.0 mW/g

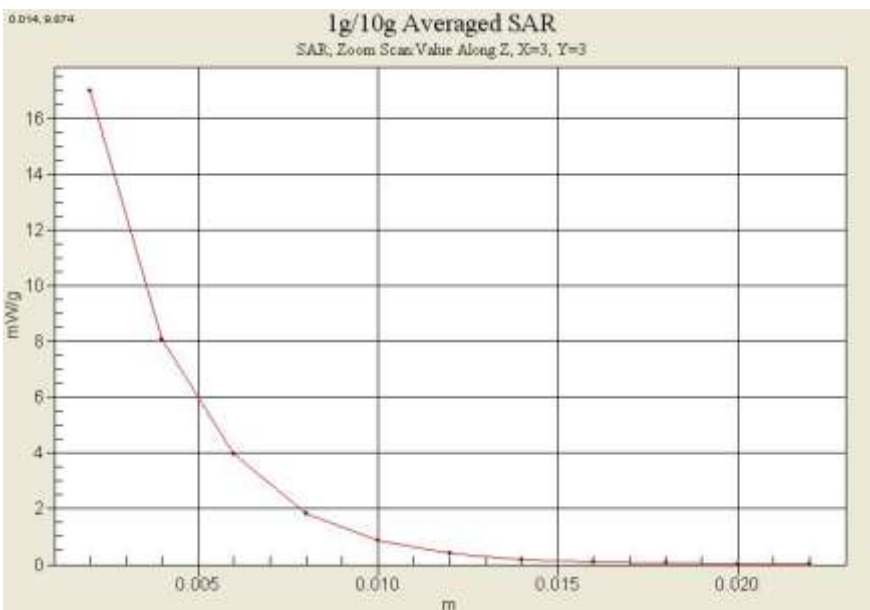

## ■ Verification Data (5 300 MHz Body)

Test Laboratory: HCT CO., LTD  
Input Power 100 mW (20 dBm)  
Liquid Temp: 21.1 °C  
Test Date: May 29, 2013

### DUT: Dipole 5GHz; Type: D5000V2; Serial: D5000V2 - SN:1107

Communication System: CW; Frequency: 5300 MHz; Duty Cycle: 1:1  
Medium parameters used:  $f = 5300$  MHz;  $\sigma = 5.37$  mho/m;  $\epsilon_r = 47.7$ ;  $\rho = 1000$  kg/m<sup>3</sup>  
Phantom section: Center Section ; Measurement SW: DAS4, V4.7 Build 71; Postprocessing SW: SEMCAD, V1.8 Build 184

#### DASY4 Configuration:

- Probe: EX3DV4 - SN3863; ConvF(4.1, 4.1, 4.1); Calibrated: 2012-07-13
- Sensor-Surface: 4mm (Mechanical Surface Detection) Sensor-Surface: 2mm (Mechanical Surface Detection)
- Electronics: DAE4 Sn652; Calibrated: 2013-03-21
- Phantom: Triple Flat Phantom 5.1C; Type: QD 000 P51 CA

**Verification 5300MHz/Area Scan (61x71x1):** Measurement grid: dx=10mm, dy=10mm  
Maximum value of SAR (interpolated) = 8.27 mW/g

**Verification 5300MHz/Zoom Scan (7x7x11)/Cube 0:** Measurement grid: dx=4mm, dy=4mm, dz=2mm

Reference Value = 37.3 V/m; Power Drift = 0.015 dB

Peak SAR (extrapolated) = 31.9 W/kg

**SAR(1 g) = 7.37 mW/g; SAR(10 g) = 2.09 mW/g**

Maximum value of SAR (measured) = 15.6 mW/g

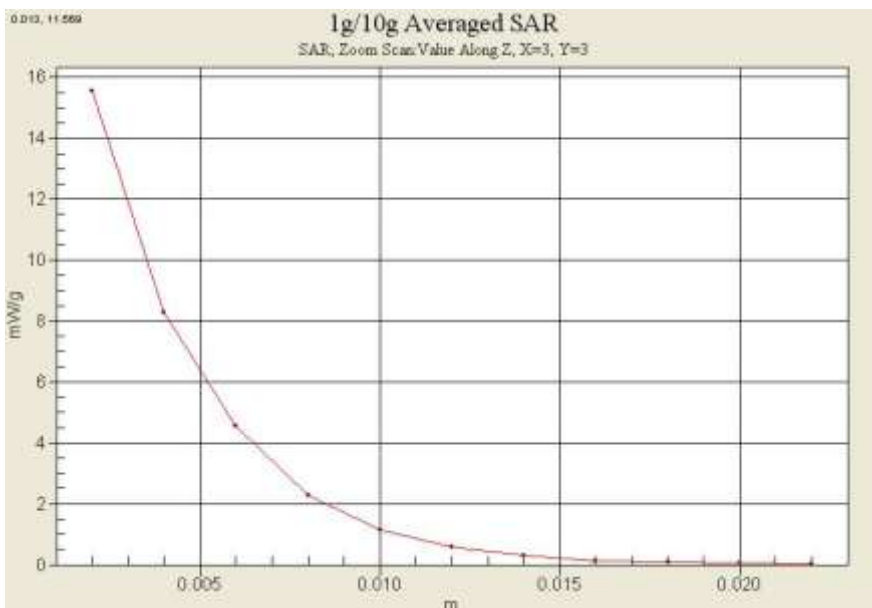

**■ Verification Data (5 500 MHz Head)**

Test Laboratory: HCT CO., LTD  
 Input Power 100 mW (20 dBm)  
 Liquid Temp: 20.6 °C  
 Test Date: May 28, 2013

**DUT: Dipole 5GHz; Type: D5000V2; Serial: D5000V2 - SN:1107**

Communication System: CW; Frequency: 5500 MHz; Duty Cycle: 1:1  
 Medium parameters used:  $f = 5500$  MHz;  $\sigma = 4.89$  mho/m;  $\epsilon_r = 35.3$ ;  $\rho = 1000$  kg/m<sup>3</sup>  
 Phantom section: Flat Section ; Measurement SW: DASY4, V4.7 Build 71; Postprocessing SW: SEMCAD, V1.8 Build 184

DASY4 Configuration:

- Probe: EX3DV4 - SN3797; ConvF(4.58, 4.58, 4.58); Calibrated: 2012-11-22
- Sensor-Surface: 4mm (Mechanical Surface Detection) Sensor-Surface: 2mm (Mechanical Surface Detection)
- Electronics: DAE4 Sn648; Calibrated: 2013-04-24
- Phantom: 1800/1900 Phantom; Type: SAM

**Verification 5500MHz/Area Scan (61x71x1):** Measurement grid: dx=10mm, dy=10mm  
 Maximum value of SAR (interpolated) = 8.31 mW/g

**Verification 5500MHz/Zoom Scan (7x7x11)/Cube 0:** Measurement grid: dx=4mm, dy=4mm, dz=2mm  
 Reference Value = 40.4 V/m; Power Drift = 0.068 dB  
 Peak SAR (extrapolated) = 40.9 W/kg  
**SAR(1 g) = 7.7 mW/g; SAR(10 g) = 2.07 mW/g**  
 Maximum value of SAR (measured) = 16.9 mW/g

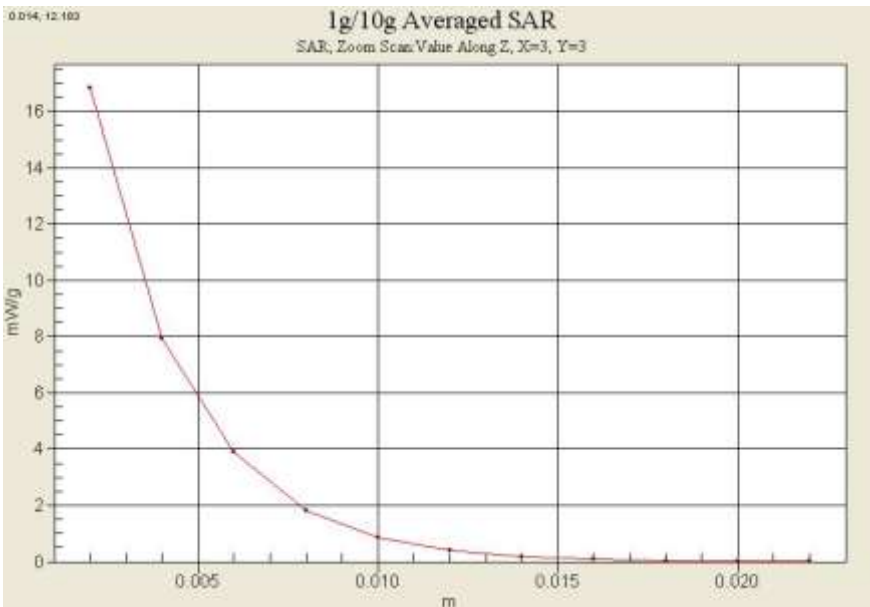



**■ Verification Data (5 500 MHz Body)**

Test Laboratory: HCT CO., LTD  
 Input Power 100 mW (20 dBm)  
 Liquid Temp: 21.1 °C  
 Test Date: May 29, 2013

**DUT: Dipole 5GHz; Type: D5000V2; Serial: D5000V2 - SN:1107**

Communication System: CW; Frequency: 5500 MHz; Duty Cycle: 1:1  
 Medium parameters used:  $f = 5500$  MHz;  $\sigma = 5.63$  mho/m;  $\epsilon_r = 47.3$ ;  $\rho = 1000$  kg/m<sup>3</sup>  
 Phantom section: Center Section ; Measurement SW: DASY4, V4.7 Build 71; Postprocessing SW: SEMCAD, V1.8 Build 184

DASY4 Configuration:

- Probe: EX3DV4 - SN3863; ConvF(3.91, 3.91, 3.91); Calibrated: 2012-07-13
- Sensor-Surface: 4mm (Mechanical Surface Detection) Sensor-Surface: 2mm (Mechanical Surface Detection)
- Electronics: DAE4 Sn652; Calibrated: 2013-03-21
- Phantom: Triple Flat Phantom 5.1C; Type: QD 000 P51 CA

**Verification 5500MHz/Area Scan (61x71x1):** Measurement grid: dx=10mm, dy=10mm  
 Maximum value of SAR (interpolated) = 8.94 mW/g

**Verification 5500MHz/Zoom Scan (7x7x11)/Cube 0:** Measurement grid: dx=4mm, dy=4mm, dz=2mm  
 Reference Value = 38.1 V/m; Power Drift = 0.019 dB  
 Peak SAR (extrapolated) = 34.2 W/kg  
**SAR(1 g) = 8.04 mW/g; SAR(10 g) = 2.28 mW/g**  
 Maximum value of SAR (measured) = 16.7 mW/g

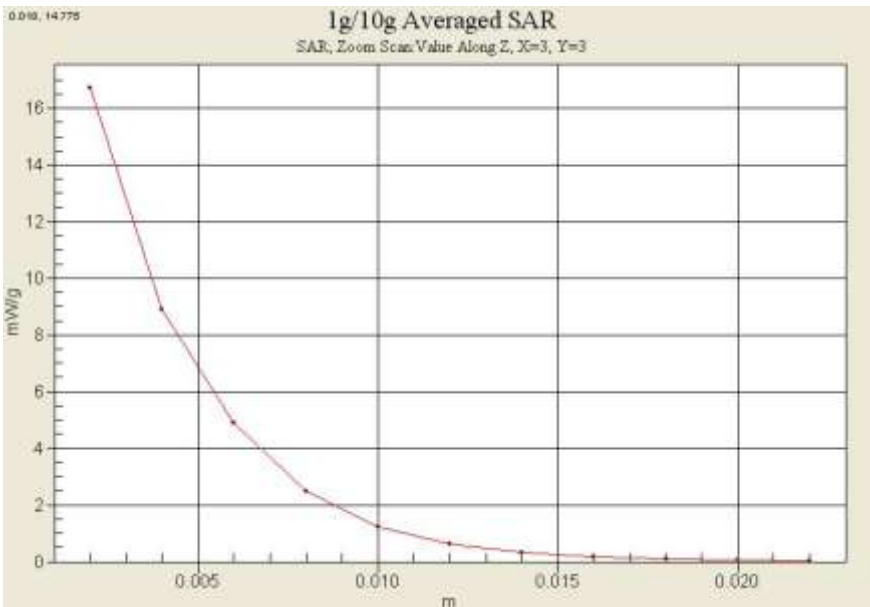

## ■ Verification Data (5 800 MHz Head)

Test Laboratory: HCT CO., LTD  
Input Power 100 mW (20 dBm)  
Liquid Temp: 20.6 °C  
Test Date: May 28, 2013

### **DUT: Dipole 5GHz; Type: D5000V2; Serial: D5000V2 - SN:1107**

Communication System: CW; Frequency: 5800 MHz; Duty Cycle: 1:1  
Medium parameters used:  $f = 5800 \text{ MHz}$ ;  $\sigma = 5.3 \text{ mho/m}$ ;  $\epsilon_r = 34.6$ ;  $\rho = 1000 \text{ kg/m}^3$   
Phantom section: Flat Section ; Measurement SW: DASY4, V4.7 Build 71; Postprocessing SW: SEMCAD, V1.8 Build 184

#### DASY4 Configuration:

- Probe: EX3DV4 - SN3797; ConvF(4.5, 4.5, 4.5); Calibrated: 2012-11-22
- Sensor-Surface: 4mm (Mechanical Surface Detection) Sensor-Surface: 2mm (Mechanical Surface Detection)
- Electronics: DAE4 Sn648; Calibrated: 2013-04-24
- Phantom: 1800/1900 Phantom; Type: SAM

**Verification 5800MHz/Area Scan (71x91x1):** Measurement grid: dx=10mm, dy=10mm  
Maximum value of SAR (interpolated) = 7.63 mW/g

**Verification 5800MHz/Zoom Scan (7x7x11)/Cube 0:** Measurement grid: dx=4mm, dy=4mm, dz=2mm  
Reference Value = 37.6 V/m; Power Drift = 0.024 dB

Peak SAR (extrapolated) = 42.7 W/kg

**SAR(1 g) = 7.79 mW/g; SAR(10 g) = 2.13 mW/g**

Maximum value of SAR (measured) = 17.0 mW/g

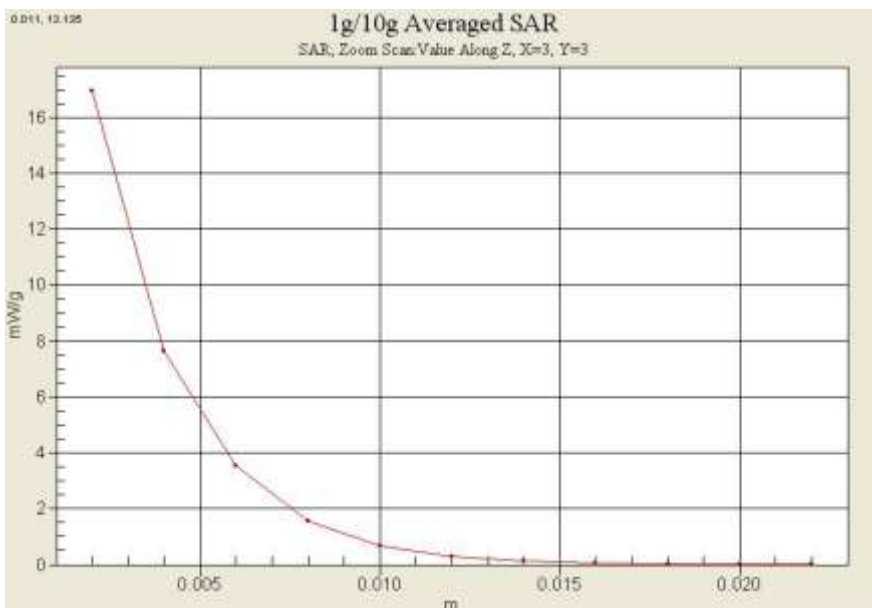

## ■ Verification Data (5 800 MHz Body)

Test Laboratory: HCT CO., LTD  
Input Power 100 mW (20 dBm)  
Liquid Temp: 21.1 °C  
Test Date: May 29, 2013

### DUT: Dipole 5GHz; Type: D5000V2; Serial: D5000V2 - SN:1107

Communication System: CW; Frequency: 5800 MHz; Duty Cycle: 1:1  
Medium parameters used:  $f = 5800$  MHz;  $\sigma = 6.13$  mho/m;  $\epsilon_r = 46.9$ ;  $\rho = 1000$  kg/m<sup>3</sup>  
Phantom section: Center Section ; Measurement SW: DAS4, V4.7 Build 71; Postprocessing SW: SEMCAD, V1.8 Build 184

#### DASY4 Configuration:

- Probe: EX3DV4 - SN3863; ConvF(3.81, 3.81, 3.81); Calibrated: 2012-07-13
- Sensor-Surface: 4mm (Mechanical Surface Detection) Sensor-Surface: 2mm (Mechanical Surface Detection)
- Electronics: DAE4 Sn652; Calibrated: 2013-03-21
- Phantom: Triple Flat Phantom 5.1C; Type: QD 000 P51 CA

**Verification 5800MHz/Area Scan (61x71x1):** Measurement grid: dx=10mm, dy=10mm  
Maximum value of SAR (interpolated) = 8.20 mW/g

**Verification 5800MHz/Zoom Scan (7x7x11)/Cube 0:** Measurement grid: dx=4mm, dy=4mm, dz=2mm

Reference Value = 35.4 V/m; Power Drift = 0.085 dB

Peak SAR (extrapolated) = 31.6 W/kg

**SAR(1 g) = 7.43 mW/g; SAR(10 g) = 2.11 mW/g**

Maximum value of SAR (measured) = 15.6 mW/g

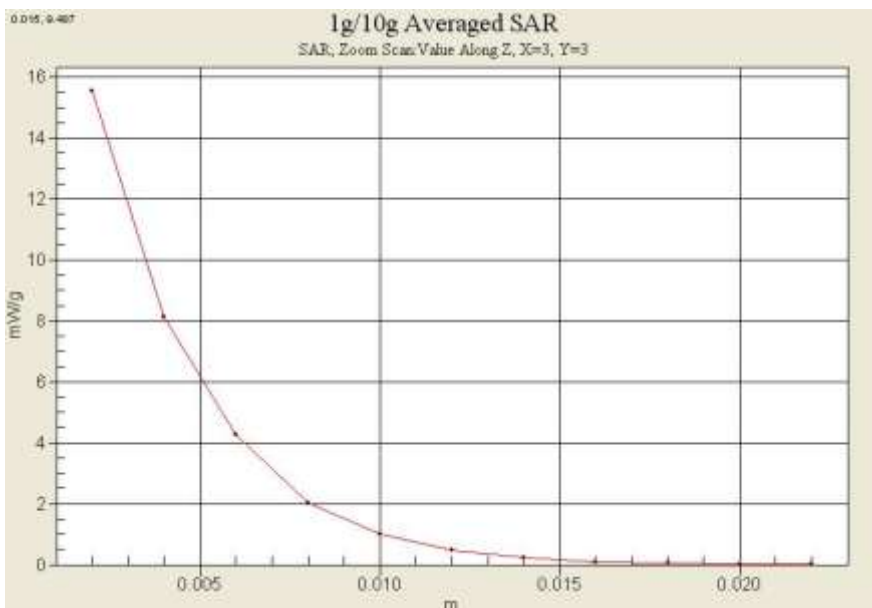

## Attachment 3. – Probe Calibration Data

**Calibration Laboratory of  
Schmid & Partner  
Engineering AG**  
Zughausstrasse 43, 8004 Zurich, Switzerland



**S** Schweizerischer Kalibrierdienst  
**S** Service suisse d'étalonnage  
**C** Servizio svizzero di taratura  
**S** Swiss Calibration Service

Accredited by the Swiss Accreditation Service (SAS)  
The Swiss Accreditation Service is one of the signatories to the EA  
Multilateral Agreement for the recognition of calibration certificates

Accreditation No.: **SCS 108**

Client **HCT (Dymstec)**

Certificate No: **ET3-1798\_Apr13**

**CALIBRATION CERTIFICATE**

Object **ET3DV6 - SN:1798**

Calibration procedure(s) **QA CAL-01.v8, QA CAL-12.v7, QA CAL-23.v4, QA CAL-25.v4  
Calibration procedure for dosimetric E-field probes**

Calibration date: **April 29, 2013**

This calibration certificate documents the traceability to national standards, which realize the physical units of measurements (SI).  
The measurements and the uncertainties with confidence probability are given on the following pages and are part of the certificate.

All calibrations have been conducted in the closed laboratory facility: environment temperature (22 ± 3)°C and humidity < 70%.

Calibration Equipment used (M&TE critical for calibration)

Primary Standards	ID	Cal Date (Certificate No.)	Scheduled Calibration
Power meter E4419B	GB41293874	04-Apr-13 (No. 217-01733)	Apr-14
Power sensor E4412A	MY41498087	04-Apr-13 (No. 217-01733)	Apr-14
Reference 3 dB Attenuator	SN: S5054 (3c)	04-Apr-13 (No. 217-01737)	Apr-14
Reference 20 dB Attenuator	SN: S5277 (20a)	04-Apr-13 (No. 217-01735)	Apr-14
Reference 30 dB Attenuator	SN: S5129 (30b)	04-Apr-13 (No. 217-01738)	Apr-14
Reference Probe ES3DV2	SN: 3013	28-Dec-12 (No. ES3-3013_Dec12)	Dec-13
DAE4	SN: 660	31-Jan-13 (No. DAE4-660_Jan13)	Jan-14
Secondary Standards	ID	Check Date (in house)	Scheduled Check
RF generator HP 8648C	US3642U01700	4-Aug-99 (in house check Apr-13)	In house check: Apr-15
Network Analyzer HP 8753E	US37390585	18-Oct-01 (in house check Oct-12)	In house check: Oct-13

Calibrated by:	Name <b>Glaudio Leubler</b>	Function Laboratory Technician	Signature 
Approved by:	Name <b>Katja Pokovic</b>	Function Technical Manager	Signature 

Issued: April 30, 2013

This calibration certificate shall not be reproduced except in full without written approval of the laboratory.

**Calibration Laboratory of  
Schmid & Partner  
Engineering AG**  
Zeughausstrasse 43, 8004 Zurich, Switzerland



**S** Schweizerischer Kalibrierdienst  
**C** Service suisse d'étalonnage  
**S** Servizio svizzero di taratura  
**S** Swiss Calibration Service

Accredited by the Swiss Accreditation Service (SAS)  
The Swiss Accreditation Service is one of the signatories to the EA  
Multilateral Agreement for the recognition of calibration certificates

Accreditation No.: **SCS 108**

**Glossary:**

TSL	tissue simulating liquid
NORM <sub>x,y,z</sub>	sensitivity in free space
ConvF	sensitivity in TSL / NORM <sub>x,y,z</sub>
DCP	diode compression point
CF	crest factor (1/duty_cycle) of the RF signal
A, B, C, D	modulation dependent linearization parameters
Polarization $\varphi$	$\varphi$ rotation around probe axis
Polarization $\theta$	$\theta$ rotation around an axis that is in the plane normal to probe axis (at measurement center), i.e., $\theta = 0$ is normal to probe axis

**Calibration is Performed According to the Following Standards:**

- a) IEEE Std 1528-2003, "IEEE Recommended Practice for Determining the Peak Spatial-Averaged Specific Absorption Rate (SAR) in the Human Head from Wireless Communications Devices: Measurement Techniques", December 2003
- b) IEC 62209-1, "Procedure to measure the Specific Absorption Rate (SAR) for hand-held devices used in close proximity to the ear (frequency range of 300 MHz to 3 GHz)", February 2005

**Methods Applied and Interpretation of Parameters:**

- **NORM<sub>x,y,z</sub>**: Assessed for E-field polarization  $\theta = 0$  ( $f \leq 900$  MHz in TEM-cell;  $f > 1800$  MHz: R22 waveguide). NORM<sub>x,y,z</sub> are only intermediate values, i.e., the uncertainties of NORM<sub>x,y,z</sub> does not affect the E<sup>2</sup>-field uncertainty inside TSL (see below ConvF).
- **NORM( $f$ )<sub>x,y,z</sub>** = NORM<sub>x,y,z</sub> \* frequency\_response (see Frequency Response Chart). This linearization is implemented in DASY4 software versions later than 4.2. The uncertainty of the frequency response is included in the stated uncertainty of ConvF.
- **DCP<sub>x,y,z</sub>**: DCP are numerical linearization parameters assessed based on the data of power sweep with CW signal (no uncertainty required). DCP does not depend on frequency nor media.
- **PAR**: PAR is the Peak to Average Ratio that is not calibrated but determined based on the signal characteristics
- **A<sub>x,y,z</sub>; B<sub>x,y,z</sub>; C<sub>x,y,z</sub>; D<sub>x,y,z</sub>; VR<sub>x,y,z</sub>**: A, B, C, D are numerical linearization parameters assessed based on the data of power sweep for specific modulation signal. The parameters do not depend on frequency nor media. VR is the maximum calibration range expressed in RMS voltage across the diode.
- **ConvF and Boundary Effect Parameters**: Assessed in flat phantom using E-field (or Temperature Transfer Standard for  $f \leq 800$  MHz) and inside waveguide using analytical field distributions based on power measurements for  $f > 800$  MHz. The same setups are used for assessment of the parameters applied for boundary compensation (alpha, depth) of which typical uncertainty values are given. These parameters are used in DASY4 software to improve probe accuracy close to the boundary. The sensitivity in TSL corresponds to NORM<sub>x,y,z</sub> \* ConvF whereby the uncertainty corresponds to that given for ConvF. A frequency dependent ConvF is used in DASY version 4.4 and higher which allows extending the validity from  $\pm 50$  MHz to  $\pm 100$  MHz.
- **Spherical isotropy (3D deviation from isotropy)**: in a field of low gradients realized using a flat phantom exposed by a patch antenna.
- **Sensor Offset**: The sensor offset corresponds to the offset of virtual measurement center from the probe tip (on probe axis). No tolerance required.

ET3DV6 – SN:1798

April 29, 2013

---

# Probe ET3DV6

## SN:1798

Manufactured: August 14, 2003  
Calibrated: April 29, 2013

Calibrated for DASYS/EASY Systems  
(Note: non-compatible with DASYS2 system!)



ET3DV6- SN:1798

April 28, 2013

### DASY/EASY - Parameters of Probe: ET3DV6 - SN:1798

#### Basic Calibration Parameters

	Sensor X	Sensor Y	Sensor Z	Unc (k=2)
Norm ( $\mu\text{V}/(\text{V}/\text{m})^2$ ) <sup>A</sup>	1.99	1.78	2.03	$\pm 10.1 \%$
DCP (mV) <sup>B</sup>	99.9	101.3	97.3	

#### Modulation Calibration Parameters

UID	Communication System Name		A	B	C	D	VR	Unc <sup>C</sup>
			dB	dB $\sqrt{\mu\text{V}}$		dB	mV	(k=2)
0	CW	X	0.0	0.0	1.0	0.00	152.8	$\pm 2.7 \%$
		Y	0.0	0.0	1.0		146.8	
		Z	0.0	0.0	1.0		149.2	

The reported uncertainty of measurement is stated as the standard uncertainty of measurement multiplied by the coverage factor k=2, which for a normal distribution corresponds to a coverage probability of approximately 95%.

<sup>A</sup> The uncertainties of NormX,Y,Z do not affect the E<sup>2</sup>-field uncertainty inside TSL (see Pages 5 and 6).

<sup>B</sup> Numerical linearization parameter; uncertainty not required.

<sup>C</sup> Uncertainty is determined using the max. deviation from linear response applying rectangular distribution and is expressed for the square of the field value.



ET3DV6- SN:1798

April 29, 2013

## DASY/EASY - Parameters of Probe: ET3DV6 - SN:1798

### Calibration Parameter Determined in Head Tissue Simulating Media

f (MHz) <sup>c</sup>	Relative Permittivity <sup>f</sup>	Conductivity (S/m) <sup>f</sup>	ConvF X	ConvF Y	ConvF Z	Alpha	Depth (mm)	Unct. (k=2)
450	43.5	0.87	7.74	7.74	7.74	0.23	2.32	± 13.4 %
750	41.9	0.89	7.00	7.00	7.00	0.31	2.62	± 12.0 %
835	41.5	0.90	6.64	6.64	6.64	0.33	2.51	± 12.0 %
900	41.5	0.97	6.54	6.54	6.54	0.41	2.21	± 12.0 %
1450	40.5	1.20	5.55	5.55	5.55	0.45	3.00	± 12.0 %
1750	40.1	1.37	5.51	5.51	5.51	0.69	2.28	± 12.0 %
1900	40.0	1.40	5.29	5.29	5.29	0.80	2.16	± 12.0 %
1950	40.0	1.40	5.09	5.09	5.09	0.80	2.23	± 12.0 %
2450	39.2	1.80	4.63	4.63	4.63	0.80	1.82	± 12.0 %

<sup>c</sup> Frequency validity of ± 100 MHz only applies for DASY v4.4 and higher (see Page 2), else it is restricted to ± 50 MHz. The uncertainty is the RSS of the ConvF uncertainty at calibration frequency and the uncertainty for the indicated frequency band.

<sup>f</sup> At frequencies below 3 GHz, the validity of tissue parameters ( $\epsilon$  and  $\sigma$ ) can be relaxed to ± 10% if liquid compensation formula is applied to measured SAR values. At frequencies above 3 GHz, the validity of tissue parameters ( $\epsilon$  and  $\sigma$ ) is restricted to ± 5%. The uncertainty is the RSS of the ConvF uncertainty for indicated target tissue parameters.

ET3DV6- SN:1798

April 29, 2013

## DASY/EASY - Parameters of Probe: ET3DV6 - SN:1798

### Calibration Parameter Determined in Body Tissue Simulating Media

f (MHz) <sup>c</sup>	Relative Permittivity <sup>f</sup>	Conductivity (S/m) <sup>f</sup>	ConvF X	ConvF Y	ConvF Z	Alpha	Depth (mm)	Unct. (k=2)
450	56.7	0.94	8.11	8.11	8.11	0.23	2.33	± 13.4 %
750	55.5	0.96	6.62	6.62	6.62	0.26	3.00	± 12.0 %
835	55.2	0.97	6.46	6.46	6.46	0.41	2.30	± 12.0 %
1750	53.4	1.49	4.93	4.93	4.93	0.80	2.42	± 12.0 %
1900	53.3	1.52	4.70	4.70	4.70	0.80	2.35	± 12.0 %
2450	52.7	1.95	4.16	4.16	4.16	0.63	1.15	± 12.0 %

<sup>c</sup> Frequency validity of ± 100 MHz only applies for DASY v4.4 and higher (see Page 2), else it is restricted to ± 50 MHz. The uncertainty is the RSS of the ConvF uncertainty at calibration frequency and the uncertainty for the indicated frequency band.

<sup>f</sup> At frequencies below 3 GHz, the validity of tissue parameters ( $\epsilon$  and  $\sigma$ ) can be relaxed to ± 10% if liquid compensation formula is applied to measured SAR values. At frequencies above 3 GHz, the validity of tissue parameters ( $\epsilon$  and  $\sigma$ ) is restricted to ± 5%. The uncertainty is the RSS of the ConvF uncertainty for indicated target tissue parameters.

ET3DV6- SN:1798

April 29, 2013

### Frequency Response of E-Field (TEM-Cell:ifi110 EXX, Waveguide: R22)

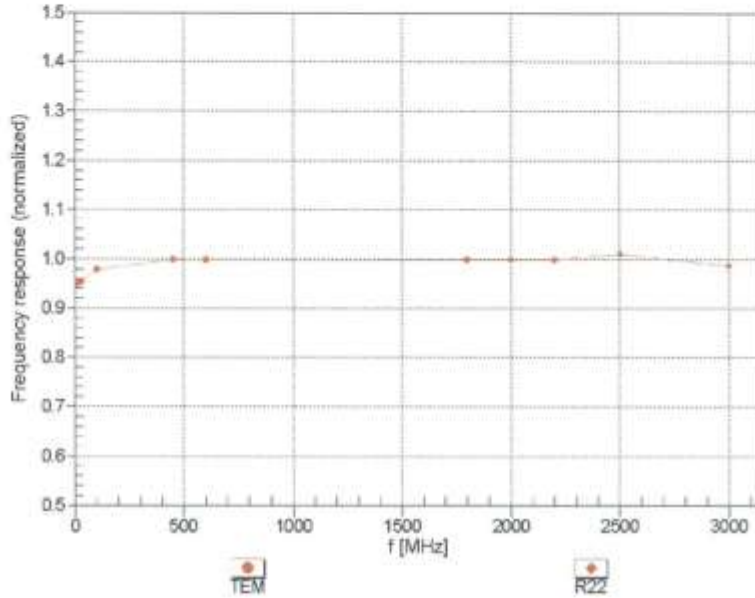

Uncertainty of Frequency Response of E-field:  $\pm 6.3\%$  (k=2)

ET3DV6- SN:1798

April 29, 2013

### Receiving Pattern ( $\phi$ ), $\theta = 0^\circ$

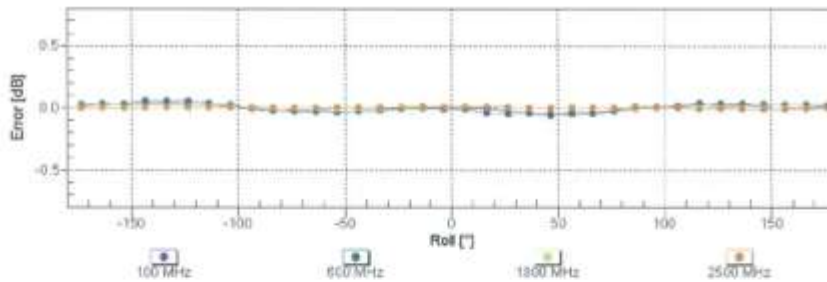
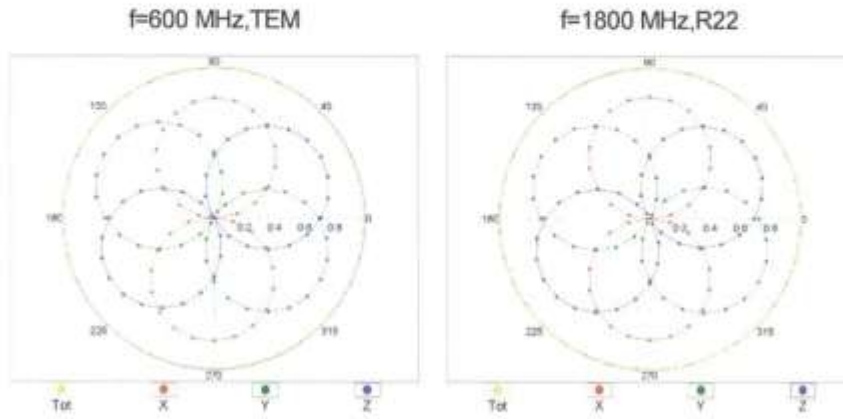

Uncertainty of Axial Isotropy Assessment:  $\pm 0.5\%$  (k=2)

ET3DV6- SN:1798

April 29, 2013

**Dynamic Range f(SAR<sub>head</sub>)**  
(TEM cell , f = 900 MHz)

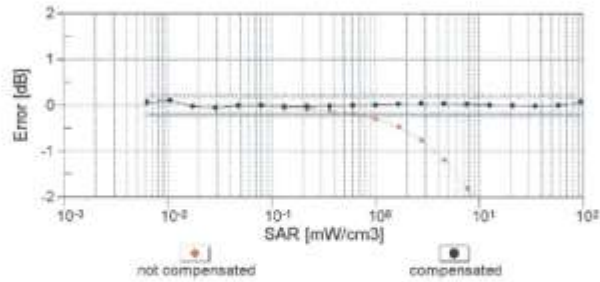
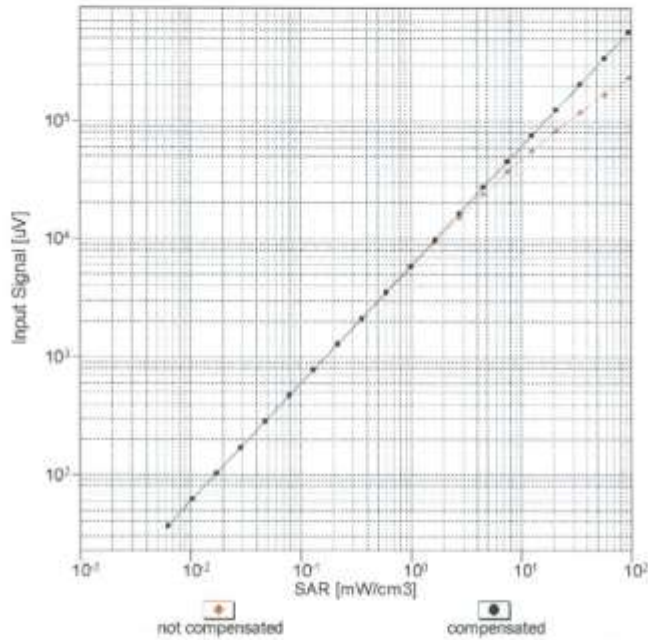

Uncertainty of Linearity Assessment: ± 0.6% (k=2)

ET3DV6-SN.1798

April 29, 2013

### Conversion Factor Assessment

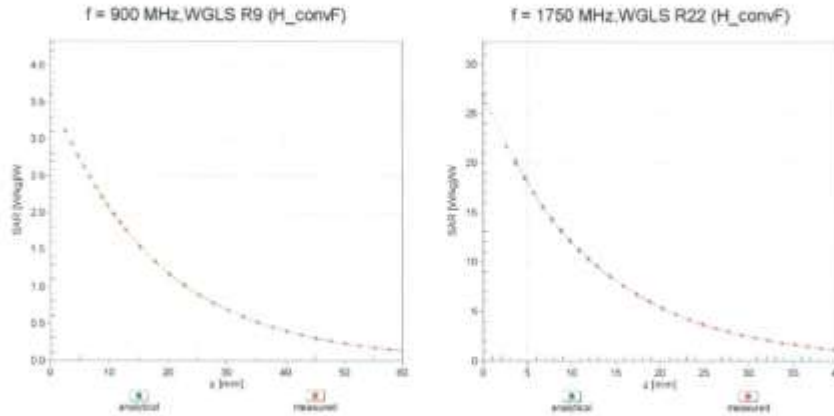

### Deviation from Isotropy in Liquid

Error ( $\phi$ ,  $\theta$ ),  $f = 900$  MHz

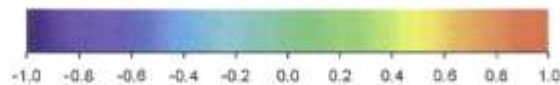
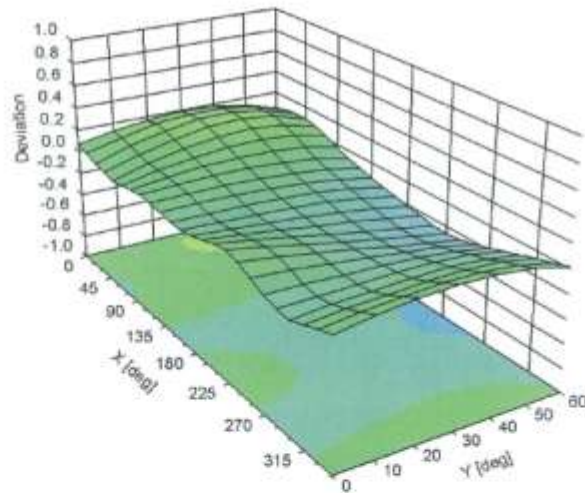

Uncertainty of Spherical Isotropy Assessment:  $\pm 2.6\%$  ( $k=2$ )