

FCC SAR Test Report

APPLICANT : LG Electronics Inc.
EQUIPMENT : Mobile Phone
BRAND NAME : LG
MODEL NAME : LG-D805, LG-D806
FCC ID : ZNFD805
STANDARD : FCC 47 CFR Part 2 (2.1093)
ANSI/IEEE C95.1-1992
IEEE 1528-2003

The product was completely tested on Jul. 15, 2013. We, SPORTON INTERNATIONAL INC., would like to declare that the tested sample has been evaluated in accordance with the procedures and shown the compliance with the applicable technical standards.

The test results in this report apply exclusively to the tested model / sample. Without written approval of SPORTON INTERNATIONAL INC., the test report shall not be reproduced except in full.

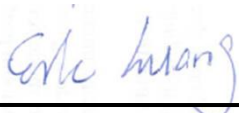

Reviewed by: Eric Huang / Deputy Manager



Approved by: Jones Tsai / Manager



SPORTON INTERNATIONAL INC.

No. 52, Hwa Ya 1st Rd., Hwa Ya Technology Park, Kwei-Shan Hsiang, Tao Yuan Hsien, Taiwan, R.O.C.



Table of Contents

1. Statement of Compliance 4
2. Administration Data 6
2.1 Testing Laboratory 6
2.2 Applicant 6
2.3 Manufacturer 6
2.4 Application Details 6
3. General Information 7
3.1 Description of Equipment Under Test (EUT) 7
3.2 Maximum RF output power among production units 8
3.3 Applied Standard 11
3.4 Device Category and SAR Limits 11
3.5 Test Conditions 11
4. Specific Absorption Rate (SAR) 12
4.1 Introduction 12
4.2 SAR Definition 12
5. SAR Measurement System 13
5.1 E-Field Probe 14
5.2 Data Acquisition Electronics (DAE) 15
5.3 Robot 15
5.4 Measurement Server 15
5.5 Phantom 16
5.6 Device Holder 17
5.7 Data Storage and Evaluation 18
5.8 Test Equipment List 20
6. Tissue Simulating Liquids 21
7. System Verification Procedures 23
7.1 Purpose of System Performance check 23
7.2 System Setup 23
7.3 SAR System Verification Results 24
8. EUT Testing Position 25
8.1 Define two imaginary lines on the handset 25
8.2 Cheek Position 26
8.3 Tilted Position 26
8.4 Body Worn Position 27
9. Measurement Procedures 28
9.1 Spatial Peak SAR Evaluation 28
9.2 Power Reference Measurement 29
9.3 Area & Zoom Scan Procedures 29
9.4 Volume Scan Procedures 30
9.5 SAR Averaged Methods 30
9.6 Power Drift Monitoring 30
10. Conducted RF Output Power (Unit: dBm) 31
11. Antenna Location 46
12. SAR Test Results 47
12.1 Test Records for Head SAR Test 47
12.2 Test Records for Hotspot SAR Test 50
12.3 Test Records for Body Worn SAR Test 52
12.4 Repeated SAR Measurement 53
12.5 Highest SAR Plot 54
13. Simultaneous Transmission Analysis 61
13.1 Head Exposure Conditions 62
13.2 Hotspot Exposure Conditions 67
13.3 Body-Worn Exposure Conditions 69
14. Uncertainty Assessment 72
15. References 75
Appendix A. Plots of System Performance Check
Appendix B. Plots of SAR Measurement
Appendix C. DASYS Calibration Certificate
Appendix D. Test Setup Photos



1. Statement of Compliance

The maximum results of Specific Absorption Rate (SAR) found during testing for **LG Electronics Inc. Mobile Phone, LG D805 and D806** are as follows.

<Highest SAR Summary>

| Exposure Position | Frequency Band | Reported 1g-SAR (W/kg) | Equipment Class | Highest Reported 1g-SAR (W/kg) |
|-------------------------------|------------------|------------------------|-----------------|--------------------------------|
| Head | GSM850 | 0.35 | PCE | 0.37 |
| | GSM1900 | 0.09 | | |
| | WCDMA Band V | 0.22 | | |
| | WCDMA Band II | 0.16 | | |
| | LTE Band 17 | 0.10 | | |
| | LTE Band 4 | 0.37 | | |
| | LTE Band 7 | 0.29 | | |
| | WLAN 5.2GHz Band | 0.40 | NII | 0.40 |
| | WLAN 5.3GHz Band | 0.29 | | |
| | WLAN 5.6GHz Band | 0.09 | | |
| | WLAN 5.8GHz Band | 0.10 | DTS | 0.45 |
| WLAN 2.4GHz Band | 0.45 | | | |
| Hotspot (Separation 1cm) | GPRS850 | 1.10 | PCE | 1.10 |
| | GPRS1900 | 0.66 | | |
| | WCDMA Band V | 0.50 | | |
| | WCDMA Band II | 0.75 | | |
| | LTE Band 17 | 0.31 | | |
| | LTE Band 4 | 0.94 | | |
| | LTE Band 7 | 0.47 | | |
| | WLAN 2.4GHz Band | 0.12 | DTS | 0.12 |
| Body-worn (Separation 1cm) | GPRS850 | 0.75 | PCE | 0.94 |
| | GPRS1900 | 0.43 | | |
| | WCDMA Band V | 0.50 | | |
| | WCDMA Band II | 0.75 | | |
| | LTE Band 17 | 0.26 | | |
| | LTE Band 4 | 0.94 | | |
| | LTE Band 7 | 0.47 | | |
| | WLAN 5.2GHz Band | 0.31 | NII | 0.41 |
| | WLAN 5.3GHz Band | 0.41 | | |
| | WLAN 5.6GHz Band | 0.28 | | |
| | WLAN 5.8GHz Band | 0.10 | DTS | 0.12 |
| | WLAN 2.4GHz Band | 0.12 | | |



<Highest Simultaneous transmission SAR>

| Frequency Band | Equipment Class | Exposure Position | Highest Reported Simultaneous Transmission 1g-SAR (W/kg) |
|----------------|-----------------|-------------------|----------------------------------------------------------|
| GSM850 | PCE | Back | 1.26 |
| Bluetooth | DSS | | |

| Frequency Band | Equipment Class | Exposure Position | Highest Reported Simultaneous Transmission 1g-SAR (W/kg) |
|------------------|-----------------|-------------------|----------------------------------------------------------|
| GSM850 | PCE | Back | 1.21 |
| WLAN 2.4GHz Band | DTS | | |

| Frequency Band | Equipment Class | Exposure Position | Highest Reported Simultaneous Transmission 1g-SAR (W/kg) |
|------------------|-----------------|-------------------|----------------------------------------------------------|
| LTE Band 4 | PCE | Back | 1.25 |
| WLAN 5.2GHz Band | NII | | |

This device is in compliance with Specific Absorption Rate (SAR) for general population/uncontrolled exposure limits (1.6 W/kg) specified in FCC 47 CFR part 2 (2.1093) and ANSI/IEEE C95.1-1992, and had been tested in accordance with the measurement methods and procedures specified in IEEE 1528-2003.



2. Administration Data

2.1 Testing Laboratory

| | |
|--------------------|-----------------------------------------------------------------------------------------------------------------------------------------------------------------|
| Test Site | SPORTON INTERNATIONAL INC. |
| Test Site Location | No. 52, Hwa Ya 1 st Rd., Hwa Ya Technology Park, Kwei-Shan Hsiang, Tao Yuan Hsien, Taiwan, R.O.C. TEL: +886-3-327-3456 FAX: +886-3-328-4978 |

2.2 Applicant

| | |
|--------------|-----------------------------------------------------|
| Company Name | LG Electronics Inc. |
| Address | 60-39, Kasan-dong, Kumchon-gu, Seoul 135-801, Korea |

2.3 Manufacturer

| | |
|--------------|-----------------------------------------------------|
| Company Name | LG Electronics Inc. |
| Address | 60-39, Kasan-dong, Kumchon-gu, Seoul 135-801, Korea |

2.4 Application Details

| | |
|-------------------------------|---------------|
| Date of Start during the Test | Jul. 05, 2013 |
| Date of End during the Test | Jul. 15, 2013 |



3. General Information

3.1 Description of Equipment Under Test (EUT)

| Product Feature & Specification | |
|------------------------------------------------------------------------------------------------------------------------------------------------------------------------------------------------------------------------------------------------------------------------------------------------------------------------------------------------------------------------------------------------------------------------------------------------------------------------------------------------------------------------------------------------------------------------------------------------------------------------------------------------------------------------------------------------------------------------|-------------------------------------------------------------------------------------------------------------------------------------------------------------------------------------------------------------------------------------------------------------------------------------------------------------------------------------------------------------------------------------------------------------------------------------------------------------------------------------------------------------------------------------------------------------------------------------------|
| EUT | Mobile Phone |
| Brand Name | LG |
| Model Name | LG-D805, LG-D806 |
| FCC ID | ZNFD805 |
| IMEI Code | Sample for WWAN/WLAN SAR testing: 004402342885005 Sample for LTE SAR testing: 004402342885047 |
| Wireless Technology and Frequency Range | GSM850: 824.2 MHz ~ 848.8 MHz GSM1900: 1850.2 MHz ~ 1909.8 MHz WCDMA Band V: 826.4 MHz ~ 846.6 MHz WCDMA Band II: 1852.4 MHz ~ 1907.6 MHz LTE Band 17: 706.5 MHz ~ 713.5 MHz LTE Band 4: 1710.7 MHz ~ 1754.3 MHz LTE Band 7: 2504.7 MHz ~ 2535 MHz and 2553.5 MHz ~ 2569.3 MHz WLAN 2.4GHz Band: 2412 MHz ~ 2462 MHz WLAN 5.2GHz Band: 5180 MHz ~ 5240 MHz WLAN 5.3GHz Band: 5260 MHz ~ 5320 MHz WLAN 5.5GHz Band: 5500 MHz ~ 5580 MHz and 5600 MHz ~ 5700 MHz WLAN 5.8GHz Band: 5745 MHz ~ 5825 MHz Bluetooth: 2402 MHz ~ 2480 MHz NFC: 13.56 MHz |
| Mode | <ul style="list-style-type: none"> • GSM/GPRS/EGPRS • UMTS Rel 99 • HSDPA Rel 7, Cat14 • HSUPA Rel 6, Cat6 • DC-HSDPA Rel 8 Cat24 • LTE: QPSK, 16QAM • 802.11a/b/g/n/ac HT20/HT40/VHT20/VHT40/VHT80 • Bluetooth 3.0 · Bluetooth 4.0+LE • NFC:ASK |
| Antenna Type | WWAN: PIFA Antenna WLAN: PIFA Antenna Bluetooth: PIFA Antenna NFC: Loop Antenna |
| HW Version | Rev.d |
| SW Version | D80508a |
| Transfer Mode Category | Class B – EUT cannot support Packet Switched and Circuit Switched Network simultaneously but can automatically switch between Packet and Circuit Switched Network. |
| EUT Stage | Production Unit |
| Remark: <ol style="list-style-type: none"> 1. The above EUT's information was declared by manufacturer. Please refer to the specifications or user's manual for more detailed description. 2. Hotspot mode is supported in WLAN 2.4GHz frequency band, not supported in all 5GHz frequency bands. 3. WiFi direct (Group Owner/Group Client) is supported in 2.4GHz, and WiFi Direct (Group Client only) in 5180MHz ~ 5240MHz and 5745MHz ~5805MHz. 4. 802.11n-HT40 is not supported in 2.4GHz frequency band 5. This device supported VoIP in GSM, WCDMA, LTE (e.g. 3rd part VoIP). 6. WLAN operation in 5600 MHz ~ 5650 MHz is notched. | |



3.2 Maximum RF output power among production units

| Mode / Band | Burst average power(dBm) | |
|------------------------------|--------------------------|----------|
| | GSM 850 | GSM 1900 |
| GSM (GMSK, 1 Tx slot) | 33.7 | 30.7 |
| GPRS/EDGE (GMSK, 1 Tx slot) | 33.7 | 30.7 |
| GPRS/EDGE (GMSK, 2 Tx slots) | 31.7 | 29.7 |
| GPRS/EDGE (GMSK, 3 Tx slots) | 29.7 | 27.7 |
| GPRS/EDGE (GMSK, 4 Tx slots) | 28.2 | 26.2 |
| EDGE (8PSK, 1 Tx slot) | 27.8 | 26.7 |
| EDGE (8PSK, 2 Tx slots) | 27.7 | 26.7 |
| EDGE (8PSK, 3 Tx slots) | 26.7 | 25.7 |
| EDGE (8PSK, 4 Tx slots) | 25.7 | 24.7 |

| Mode / Band | average power(dBm) | |
|--------------------|--------------------|---------------|
| | WCDMA Band V | WCDMA Band II |
| RMC 12.2Kbps | 23.7 | 23.7 |
| HSDPA Subtest-1 | 23.7 | 23.7 |
| DC-HSDPA Subtest-1 | 23.7 | 23.7 |
| HSUPA Subtest-5 | 23.7 | 23.7 |

| LTE Band 17 | | | | |
|--------------------|----------|---------|------------|--------------|
| average power(dBm) | | | | |
| Modulation | BW (MHz) | RB size | Target MPR | Target Power |
| QPSK | 10 | ≤ 12 | 0 | 23.7 |
| QPSK | 10 | > 12 | 1 | 22.7 |
| 16QAM | 10 | ≤ 12 | 1 | 22.7 |
| 16QAM | 10 | > 12 | 2 | 21.7 |
| QPSK | 5 | ≤ 8 | 0 | 23.7 |
| QPSK | 5 | > 8 | 1 | 22.7 |
| 16QAM | 5 | ≤ 8 | 1 | 22.7 |
| 16QAM | 5 | > 8 | 2 | 21.7 |

| LTE Band 7 | | | | |
|--------------------|----------|---------|------------|--------------|
| average power(dBm) | | | | |
| Modulation | BW (MHz) | RB size | Target MPR | Target Power |
| QPSK | 20 | ≤ 18 | 0 | 23.7 |
| QPSK | 20 | > 18 | 1 | 22.7 |
| 16QAM | 20 | ≤ 18 | 1 | 22.7 |
| 16QAM | 20 | > 18 | 2 | 21.7 |
| QPSK | 15 | ≤ 16 | 0 | 23.7 |
| QPSK | 15 | > 16 | 1 | 22.7 |
| 16QAM | 15 | ≤ 16 | 1 | 22.7 |
| 16QAM | 15 | > 16 | 2 | 21.7 |
| QPSK | 10 | ≤ 12 | 0 | 23.7 |
| QPSK | 10 | > 12 | 1 | 22.7 |
| 16QAM | 10 | ≤ 12 | 1 | 22.7 |
| 16QAM | 10 | > 12 | 2 | 21.7 |
| QPSK | 5 | ≤ 8 | 0 | 23.7 |
| QPSK | 5 | > 8 | 1 | 22.7 |
| 16QAM | 5 | ≤ 8 | 1 | 22.7 |
| 16QAM | 5 | > 8 | 2 | 21.7 |



| LTE Band 4 | | | | |
|--------------------|----------|---------|------------|--------------|
| average power(dBm) | | | | |
| Modulation | BW (MHz) | RB size | Target MPR | Target Power |
| QPSK | 20 | ≤ 18 | 0 | 23.7 |
| QPSK | 20 | > 18 | 1 | 22.7 |
| 16QAM | 20 | ≤ 18 | 1 | 22.7 |
| 16QAM | 20 | > 18 | 2 | 21.7 |
| QPSK | 15 | ≤ 16 | 0 | 23.7 |
| QPSK | 15 | > 16 | 1 | 22.7 |
| 16QAM | 15 | ≤ 16 | 1 | 22.7 |
| 16QAM | 15 | > 16 | 2 | 21.7 |
| QPSK | 10 | ≤ 12 | 0 | 23.7 |
| QPSK | 10 | > 12 | 1 | 22.7 |
| 16QAM | 10 | ≤ 12 | 1 | 22.7 |
| 16QAM | 10 | > 12 | 2 | 21.7 |
| QPSK | 5 | ≤ 8 | 0 | 23.7 |
| QPSK | 5 | > 8 | 1 | 22.7 |
| 16QAM | 5 | ≤ 8 | 1 | 22.7 |
| 16QAM | 5 | > 8 | 2 | 21.7 |
| QPSK | 3 | ≤ 4 | 0 | 23.7 |
| QPSK | 3 | > 4 | 1 | 22.7 |
| 16QAM | 3 | ≤ 4 | 1 | 22.7 |
| 16QAM | 3 | > 4 | 2 | 21.7 |
| QPSK | 1.4 | ≤ 5 | 0 | 23.7 |
| QPSK | 1.4 | > 5 | 1 | 22.7 |
| 16QAM | 1.4 | ≤ 5 | 1 | 22.7 |
| 16QAM | 1.4 | > 5 | 2 | 21.7 |

| IEEE 802.11 average power(dBm) | | | | | | | | |
|--------------------------------|------|------|------|------|------|-------|-------|-------|
| Mode/Band | 11b | 11g | 11a | HT20 | HT40 | VHT20 | VHT40 | VHT80 |
| WLAN 2.4 GHz Band | 17.0 | 14.0 | | 13.0 | | 12.0 | | |
| WLAN 5.2 GHz Band | | | 13.5 | 12.0 | 12.0 | 11.2 | 11.2 | 11.2 |
| WLAN 5.3 GHz Band | | | 13.5 | 12.0 | 12.0 | 11.2 | 11.2 | 11.2 |
| WLAN 5.5 GHz Band | | | 13.5 | 12.0 | 12.0 | 11.2 | 11.2 | 11.2 |
| WLAN 5.8 GHz Band | | | 13.5 | 12.0 | 12.0 | 11.2 | 11.2 | 11.2 |

| Mode / Band | Average power(dBm) |
|-------------------|--------------------|
| 2.4 GHz Bluetooth | 9 |



The table below summarized necessary items addressed in KDB 941225 D05 v02r02.

| FCC ID | ZNFD805 | | | | | | | | | | | | | | | | | | | | | | | | | | | | | | | | | | | | | | | | | | | | | | | | | |
|-------------------------------------------------------------------------|-------------------------------------------------------------------------------------------------------------------------------------------------------------------------------------------------------------------------------------------------------------------------------------------------------------------------------------------------------------------------------------------------------------------------------------------------------------------------------------------------------------------------------------------------------------------------------------------------------------------------------------------------------------------------------------------------------------------------------------------------------------------------------------------------------------------------------------------------------------------------------------------------------------------|-------------|-----------------|------------------|-----------------|-------------|------------------|-------------|------------------|------------------|------------------|-------------|------------|-------------------------------------------------|--|--|--|--|--|----------|---------|---------|-------|--------|--------|--------|------|-----|-----|-----|------|------|------|-----|--------|-----|-----|-----|------|------|------|-----|--------|-----|-----|-----|------|------|------|-----|
| EUT | Mobile Phone | | | | | | | | | | | | | | | | | | | | | | | | | | | | | | | | | | | | | | | | | | | | | | | | | |
| Operating Frequency Range of each LTE transmission band | LTE Band 17: 706.5 MHz ~ 713.5 MHz LTE Band 4: 1710.7 MHz ~ 1754.3 MHz LTE Band 7: 2504.7 MHz ~ 2535 MHz and 2553.5 MHz ~ 2569.3 MHz | | | | | | | | | | | | | | | | | | | | | | | | | | | | | | | | | | | | | | | | | | | | | | | | | |
| Channel Bandwidth | 1.4MHz, 3MHz, 5MHz, 10MHz, 15MHz, 20MHz | | | | | | | | | | | | | | | | | | | | | | | | | | | | | | | | | | | | | | | | | | | | | | | | | |
| Transmission (H, M, L) channel numbers and frequencies in each LTE band | | | | | | | | | | | | | | | | | | | | | | | | | | | | | | | | | | | | | | | | | | | | | | | | | | |
| LTE Band 17 | | | | | | | | | | | | | | | | | | | | | | | | | | | | | | | | | | | | | | | | | | | | | | | | | | |
| | Bandwidth 5 MHz | | | | | | Bandwidth 10 MHz | | | | | | | | | | | | | | | | | | | | | | | | | | | | | | | | | | | | | | | | | | | |
| | Channel # | | | Frequency (MHz) | | | Channel # | | | Frequency (MHz) | | | | | | | | | | | | | | | | | | | | | | | | | | | | | | | | | | | | | | | | |
| L | 23755 | | | 706.5 | | | 23780 | | | 709 | | | | | | | | | | | | | | | | | | | | | | | | | | | | | | | | | | | | | | | | |
| M | 23790 | | | 710 | | | 23790 | | | 710 | | | | | | | | | | | | | | | | | | | | | | | | | | | | | | | | | | | | | | | | |
| H | 23825 | | | 713.5 | | | 23800 | | | 711 | | | | | | | | | | | | | | | | | | | | | | | | | | | | | | | | | | | | | | | | |
| LTE Band 4 | | | | | | | | | | | | | | | | | | | | | | | | | | | | | | | | | | | | | | | | | | | | | | | | | | |
| | Bandwidth 1.4 MHz | | Bandwidth 3 MHz | | Bandwidth 5 MHz | | Bandwidth 10 MHz | | Bandwidth 15 MHz | | Bandwidth 20 MHz | | | | | | | | | | | | | | | | | | | | | | | | | | | | | | | | | | | | | | | |
| | Ch. # | Freq. (MHz) | Ch. # | Freq. (MHz) | Ch. # | Freq. (MHz) | Ch. # | Freq. (MHz) | Ch. # | Freq. (MHz) | Ch. # | Freq. (MHz) | | | | | | | | | | | | | | | | | | | | | | | | | | | | | | | | | | | | | | |
| L | 19957 | 1710.7 | 19965 | 1711.5 | 19975 | 1712.5 | 20000 | 1715 | 20025 | 1717.5 | 20050 | 1720 | | | | | | | | | | | | | | | | | | | | | | | | | | | | | | | | | | | | | | |
| M | 20175 | 1732.5 | 20175 | 1732.5 | 20175 | 1732.5 | 20175 | 1732.5 | 20175 | 1732.5 | 20175 | 1732.5 | | | | | | | | | | | | | | | | | | | | | | | | | | | | | | | | | | | | | | |
| H | 20393 | 1754.3 | 20385 | 1753.5 | 20375 | 1752.5 | 20350 | 1750 | 20325 | 1747.5 | 20300 | 1745 | | | | | | | | | | | | | | | | | | | | | | | | | | | | | | | | | | | | | | |
| LTE Band 7 | | | | | | | | | | | | | | | | | | | | | | | | | | | | | | | | | | | | | | | | | | | | | | | | | | |
| | Bandwidth 5 MHz | | | Bandwidth 10 MHz | | | Bandwidth 15 MHz | | | Bandwidth 20 MHz | | | | | | | | | | | | | | | | | | | | | | | | | | | | | | | | | | | | | | | | |
| | Ch. # | Freq. (MHz) | Ch. # | Freq. (MHz) | Ch. # | Freq. (MHz) | Ch. # | Freq. (MHz) | Ch. # | Freq. (MHz) | Ch. # | Freq. (MHz) | | | | | | | | | | | | | | | | | | | | | | | | | | | | | | | | | | | | | | |
| L | 20815 | 2506.5 | 20840 | 2509 | 20865 | 2511.5 | 20890 | 2514 | | | | | | | | | | | | | | | | | | | | | | | | | | | | | | | | | | | | | | | | | | |
| M | 21095 | 2534.5 | 21070 | 2532 | 21045 | 2529.5 | 21020 | 2527 | | | | | | | | | | | | | | | | | | | | | | | | | | | | | | | | | | | | | | | | | | |
| H | 21425 | 2567.5 | 21400 | 2565 | 21375 | 2562.5 | | | | | | | | | | | | | | | | | | | | | | | | | | | | | | | | | | | | | | | | | | | | |
| LTE category, uplink modulations used | Category 3, QPSK, and 16QAM | | | | | | | | | | | | | | | | | | | | | | | | | | | | | | | | | | | | | | | | | | | | | | | | | |
| LTE Voice / Data requirements | Data only | | | | | | | | | | | | | | | | | | | | | | | | | | | | | | | | | | | | | | | | | | | | | | | | | |
| LTE MPR permanently built-in by design | Yes, per 3GPP TS 36.101 v11.0.0 Table 6.2.3-1: Maximum Power Reduction (MPR) for Power Class 3 <table border="1" style="width: 100%; border-collapse: collapse; text-align: center;"> <thead> <tr> <th rowspan="2">Modulation</th> <th colspan="6">Channel bandwidth / Transmission bandwidth (RB)</th> <th rowspan="2">MPR (dB)</th> </tr> <tr> <th>1.4 MHz</th> <th>3.0 MHz</th> <th>5 MHz</th> <th>10 MHz</th> <th>15 MHz</th> <th>20 MHz</th> </tr> </thead> <tbody> <tr> <td>QPSK</td> <td>> 5</td> <td>> 4</td> <td>> 8</td> <td>> 12</td> <td>> 16</td> <td>> 18</td> <td>≤ 1</td> </tr> <tr> <td>16 QAM</td> <td>≤ 5</td> <td>≤ 4</td> <td>≤ 8</td> <td>≤ 12</td> <td>≤ 16</td> <td>≤ 18</td> <td>≤ 1</td> </tr> <tr> <td>16 QAM</td> <td>> 5</td> <td>> 4</td> <td>> 8</td> <td>> 12</td> <td>> 16</td> <td>> 18</td> <td>≤ 2</td> </tr> </tbody> </table> | | | | | | | | | | | | Modulation | Channel bandwidth / Transmission bandwidth (RB) | | | | | | MPR (dB) | 1.4 MHz | 3.0 MHz | 5 MHz | 10 MHz | 15 MHz | 20 MHz | QPSK | > 5 | > 4 | > 8 | > 12 | > 16 | > 18 | ≤ 1 | 16 QAM | ≤ 5 | ≤ 4 | ≤ 8 | ≤ 12 | ≤ 16 | ≤ 18 | ≤ 1 | 16 QAM | > 5 | > 4 | > 8 | > 12 | > 16 | > 18 | ≤ 2 |
| Modulation | Channel bandwidth / Transmission bandwidth (RB) | | | | | | MPR (dB) | | | | | | | | | | | | | | | | | | | | | | | | | | | | | | | | | | | | | | | | | | | |
| | 1.4 MHz | 3.0 MHz | 5 MHz | 10 MHz | 15 MHz | 20 MHz | | | | | | | | | | | | | | | | | | | | | | | | | | | | | | | | | | | | | | | | | | | | |
| QPSK | > 5 | > 4 | > 8 | > 12 | > 16 | > 18 | ≤ 1 | | | | | | | | | | | | | | | | | | | | | | | | | | | | | | | | | | | | | | | | | | | |
| 16 QAM | ≤ 5 | ≤ 4 | ≤ 8 | ≤ 12 | ≤ 16 | ≤ 18 | ≤ 1 | | | | | | | | | | | | | | | | | | | | | | | | | | | | | | | | | | | | | | | | | | | |
| 16 QAM | > 5 | > 4 | > 8 | > 12 | > 16 | > 18 | ≤ 2 | | | | | | | | | | | | | | | | | | | | | | | | | | | | | | | | | | | | | | | | | | | |
| LTE A-MPR | In the base station simulator configuration, Network Setting value is set to NS_01 to disable A-MPR during SAR testing. | | | | | | | | | | | | | | | | | | | | | | | | | | | | | | | | | | | | | | | | | | | | | | | | | |
| Base station simulator used for Testing | Anritsu MT8820C | | | | | | | | | | | | | | | | | | | | | | | | | | | | | | | | | | | | | | | | | | | | | | | | | |



3.3 Applied Standard

The Specific Absorption Rate (SAR) testing specification, method, and procedure for this device is in accordance with the following standards:

- FCC 47 CFR Part 2 (2.1093)
ANSI/IEEE C95.1-1992
IEEE 1528-2003
FCC KDB 447498 D01 v05r01
FCC KDB 648474 D04 v01r01
FCC KDB 248227 D01 v01r02
FCC KDB 644545 D01 v01r01
FCC KDB 941225 D01 v02
FCC KDB 941225 D02 v02r02
FCC KDB 941225 D03 v01
FCC KDB 941225 D05 v02r02
FCC KDB 941225 D06 v01r01

3.4 Device Category and SAR Limits

This device belongs to portable device category because its radiating structure is allowed to be used within 20 centimeters of the body of the user. Limit for General Population/Uncontrolled exposure should be applied for this device, it is 1.6 W/kg as averaged over any 1 gram of tissue.

3.5 Test Conditions

Ambient Condition

Table with 2 columns: Ambient Temperature (20 to 24 °C), Humidity (< 60 %)

Test Configuration

For WWAN SAR testing, the device was controlled by using a base station emulator. Communication between the device and the emulator was established by air link. The distance between the EUT and the antenna of the emulator is larger than 50 cm and the output power radiated from the emulator antenna is at least 30 dB smaller than the output power of EUT.

During WLAN SAR testing EUT is configured with the WLAN continuous TX tool, and the transmission duty factor was monitored on the spectrum analyzer with zero-span setting

Duty factor observed as below:

- 802.11b, 1Mbps: 99.17%
802.11a, 6Mbps: 95.03%
802.11ac-VHT80, MCS0: 81.56%

For WLAN SAR testing, WLAN engineering testing software installed on the EUT can provide continuous transmitting RF signal.

4. Specific Absorption Rate (SAR)

4.1 Introduction

SAR is related to the rate at which energy is absorbed per unit mass in an object exposed to a radio field. The SAR distribution in a biological body is complicated and is usually carried out by experimental techniques or numerical modeling. The standard recommends limits for two tiers of groups, occupational/controlled and general population/uncontrolled, based on a person's awareness and ability to exercise control over his or her exposure. In general, occupational/controlled exposure limits are higher than the limits for general population/uncontrolled.

4.2 SAR Definition

The SAR definition is the time derivative (rate) of the incremental energy (dW) absorbed by (dissipated in) an incremental mass (dm) contained in a volume element (dv) of a given density (ρ). The equation description is as below:

$$\text{SAR} = \frac{d}{dt} \left(\frac{dW}{dm} \right) = \frac{d}{dt} \left(\frac{dW}{\rho dv} \right)$$

SAR is expressed in units of Watts per kilogram (W/kg)

SAR measurement can be either related to the temperature elevation in tissue by

$$\text{SAR} = C \left(\frac{\delta T}{\delta t} \right)$$

Where: C is the specific heat capacity, δT is the temperature rise and δt is the exposure duration, or related to the electrical field in the tissue by

$$\text{SAR} = \frac{\sigma |E|^2}{\rho}$$

Where: σ is the conductivity of the tissue, ρ is the mass density of the tissue and E is the RMS electrical field strength.

However for evaluating SAR of low power transmitter, electrical field measurement is typically applied.

5. SAR Measurement System

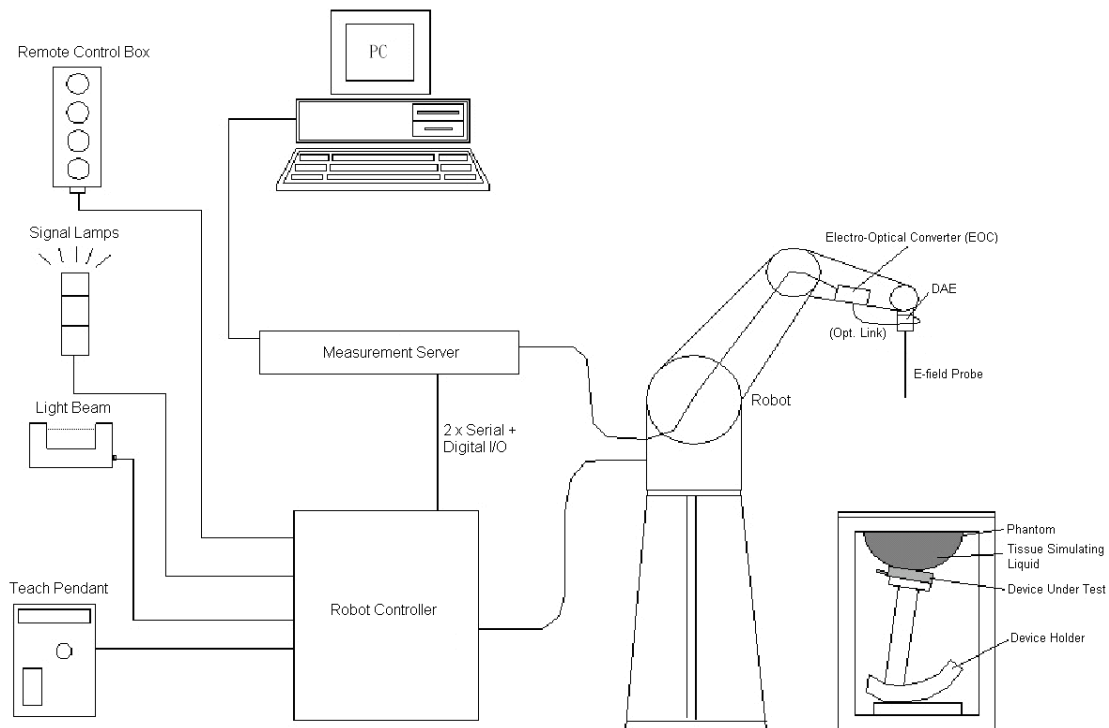

Fig 5.1 SPEAG DASY System Configurations

The DASY system for performance compliance tests is illustrated above graphically. This system consists of the following items:

- A standard high precision 6-axis robot with controller, a teach pendant and software
- A data acquisition electronic (DAE) attached to the robot arm extension
- A dosimetric probe equipped with an optical surface detector system
- The electro-optical converter (EOC) performs the conversion between optical and electrical signals
- A measurement server performs the time critical tasks such as signal filtering, control of the robot operation and fast movement interrupts.
- A probe alignment unit which improves the accuracy of the probe positioning
- A computer operating Windows XP
- DASY software
- Remote control with teach pendant and additional circuitry for robot safety such as warning lamps, etc.
- The SAM twin phantom
- A device holder
- Tissue simulating liquid
- Dipole for evaluating the proper functioning of the system

Component details are described in in the following sub-sections.

5.1 E-Field Probe

The SAR measurement is conducted with the dosimetric probe (manufactured by SPEAG). The probe is specially designed and calibrated for use in liquid with high permittivity. The dosimetric probe has special calibration in liquid at different frequency. This probe has a built in optical surface detection system to prevent from collision with phantom.

5.1.1 E-Field Probe Specification

<ES3DV3 Probe>

| | |
|----------------------|----------------------------------------------------------------------------------------------------------------------------------------------------------------------------------------------------------------------|
| Construction | Symmetrical design with triangular core Built-in optical fiber for surface detection system. Built-in shielding against static charges. PEEK enclosure material (resistant to organic solvents, e.g., DGBE) |
| Frequency | 10 MHz to 3 GHz; Linearity: ± 0.2 dB |
| Directivity | ± 0.2 dB in HSL (rotation around probe axis) ± 0.4 dB in HSL (rotation normal to probe axis) |
| Dynamic Range | 10 μ W/g to 100 mW/g; Linearity: ± 0.2 dB |
| Dimensions | Overall length: 337 mm (Tip: 10 mm) Tip diameter: 4 mm (Body: 10 mm) Distance from probe tip to dipole centers: 3 mm |



Fig 5.2 Photo of ES3DV3

<EX3DV4 Probe>

| | |
|----------------------|-------------------------------------------------------------------------------------------------------------------------------------------------------------|
| Construction | Symmetrical design with triangular core Built-in shielding against static charges PEEK enclosure material (resistant to organic solvents, e.g., DGBE) |
| Frequency | 10 MHz to 6 GHz; Linearity: ± 0.2 dB |
| Directivity | ± 0.3 dB in HSL (rotation around probe axis) ± 0.5 dB in tissue material (rotation normal to probe axis) |
| Dynamic Range | 10 μ W/g to 100 mW/g; Linearity: ± 0.2 dB (noise: typically < 1 μ W/g) |
| Dimensions | Overall length: 330 mm (Tip: 20 mm) Tip diameter: 2.5 mm (Body: 12 mm) Typical distance from probe tip to dipole centers: 1 mm |



Fig 5.3 Photo of EX3DV4/ES3DV4

5.1.2 E-Field Probe Calibration

Each probe needs to be calibrated according to a dosimetric assessment procedure with accuracy better than $\pm 10\%$. The spherical isotropy shall be evaluated and within ± 0.25 dB. The sensitivity parameters (NormX, NormY, and NormZ), the diode compression parameter (DCP) and the conversion factor (ConvF) of the probe are tested. The calibration data can be referred to appendix C of this report.

5.2 Data Acquisition Electronics (DAE)

The data acquisition electronics (DAE) consists of a highly sensitive electrometer-grade preamplifier with auto-zeroing, a channel and gain-switching multiplexer, a fast 16 bit AD-converter and a command decoder and control logic unit. Transmission to the measurement server is accomplished through an optical downlink for data and status information as well as an optical uplink for commands and the clock. The input impedance of the DAE is 200 MOhm; the inputs are symmetrical and floating. Common mode rejection is above 80 dB.



Fig 5.4 Photo of DAE

5.3 Robot

The SPEAG DASY system uses the high precision robots (DASY4: RX90BL; DASY5: TX90XL) type from Stäubli SA (France). For the 6-axis controller system, the robot controller version (DASY4: CS7MB; DASY5: CS8c) from Stäubli is used. The Stäubli robot series have many features that are important for our application:

- High precision (repeatability ± 0.035 mm)
- High reliability (industrial design)
- Jerk-free straight movements
- Low ELF interference (the closed metallic construction shields against motor control fields)



Fig 5.5 Photo of DASY4



Fig 5.6 Photo of DASY5

5.4 Measurement Server

The measurement server is based on a PC/104 CPU board with CPU (DASY4: 166 MHz, Intel Pentium; DASY5: 400 MHz, Intel Celeron), chipdisk (DASY4: 32 MB; DASY5: 128 MB), RAM (DASY4: 64 MB, DASY5: 128 MB). The necessary circuits for communication with the DAE electronic box, as well as the 16 bit AD converter system for optical detection and digital I/O interface are contained on the DASY I/O board, which is directly connected to the PC/104 bus of the CPU board.

The measurement server performs all the real-time data evaluation for field measurements and surface detection, controls robot movements and handles safety operations.



Fig 5.7 Photo of Server for DASY4



Fig 5.8 Photo of Server for DASY5

5.5 Phantom

<SAM Twin Phantom>

| | |
|--------------------------|------------------------------------------------------------|
| Shell Thickness | 2 ± 0.2 mm; Center ear point: 6 ± 0.2 mm |
| Filling Volume | Approx. 25 liters |
| Dimensions | Length: 1000 mm; Width: 500 mm; Height: adjustable feet |
| Measurement Areas | Left Hand, Right Hand, Flat Phantom |



Fig 5.9 Photo of SAM Phantom

The bottom plate contains three pair of bolts for locking the device holder. The device holder positions are adjusted to the standard measurement positions in the three sections. A white cover is provided to tap the phantom during off-periods to prevent water evaporation and changes in the liquid parameters. On the phantom top, three reference markers are provided to identify the phantom position with respect to the robot.

<ELI4 Phantom>

| | |
|------------------------|--------------------------------------------------|
| Shell Thickness | 2 ± 0.2 mm (sagging: <1%) |
| Filling Volume | Approx. 30 liters |
| Dimensions | Major ellipse axis: 600 mm Minor axis: 400 mm |



Fig 5.10 Photo of ELI4 Phantom

The ELI4 phantom is intended for compliance testing of handheld and body-mounted wireless devices in the frequency range of 30 MHz to 6 GHz. ELI4 is fully compatible with standard and all known tissue simulating liquids.

5.6 Device Holder

<Device Holder for SAM Twin Phantom>

The SAR in the phantom is approximately inversely proportional to the square of the distance between the source and the liquid surface. For a source at 5 mm distance, a positioning uncertainty of ± 0.5 mm would produce a SAR uncertainty of ± 20 %. Accurate device positioning is therefore crucial for accurate and repeatable measurements. The positions in which the devices must be measured are defined by the standards.

The DASY device holder is designed to cope with different positions given in the standard. It has two scales for the device rotation (with respect to the body axis) and the device inclination (with respect to the line between the ear reference points). The rotation center for both scales is the ear reference point (ERP). Thus the device needs no repositioning when changing the angles.

The DASY device holder is constructed of low-loss POM material having the following dielectric parameters: relative permittivity $\epsilon = 3$ and loss tangent $\delta = 0.02$. The amount of dielectric material has been reduced in the closest vicinity of the device, since measurements have suggested that the influence of the clamp on the test results could thus be lowered.



Fig 5.11 Device Holder

<Laptop Extension Kit>

The extension is lightweight and made of POM, acrylic glass and foam. It fits easily on the upper part of the mounting device in place of the phone positioned. The extension is fully compatible with the SAM Twin and ELI phantoms.

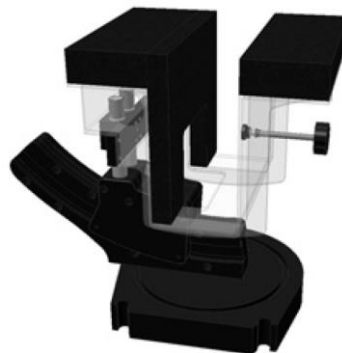

Fig 5.12 Laptop Extension Kit



5.7 Data Storage and Evaluation

5.7.1 Data Storage

The DASY software stores the assessed data from the data acquisition electronics as raw data (in microvolt readings from the probe sensors), together with all the necessary software parameters for the data evaluation (probe calibration data, liquid parameters and device frequency and modulation data) in measurement files. The post-processing software evaluates the desired unit and format for output each time the data is visualized or exported. This allows verification of the complete software setup even after the measurement and allows correction of erroneous parameter settings. For example, if a measurement has been performed with an incorrect crest factor parameter in the device setup, the parameter can be corrected afterwards and the data can be reevaluated.

The measured data can be visualized or exported in different units or formats, depending on the selected probe type (e.g., [V/m], [A/m], [mW/g]). Some of these units are not available in certain situations or give meaningless results, e.g., a SAR-output in a non-lose media, will always be zero. Raw data can also be exported to perform the evaluation with other software packages.

5.7.2 Data Evaluation

The DASY post-processing software (SEMCAD) automatically executes the following procedures to calculate the field units from the microvolt readings at the probe connector. The parameters used in the evaluation are stored in the configuration modules of the software :

| | | |
|----------------------------|---------------------------|-------------------------------------------------------------------------|
| Probe parameters : | - Sensitivity | Norm _i , a _{i0} , a _{i1} , a _{i2} |
| | - Conversion factor | ConvF _i |
| | - Diode compression point | dcp _i |
| Device parameters : | - Frequency | f |
| | - Crest factor | cf |
| Media parameters : | - Conductivity | σ |
| | - Density | ρ |

These parameters must be set correctly in the software. They can be found in the component documents or they can be imported into the software from the configuration files issued for the DASY components. In the direct measuring mode of the multi-meter option, the parameters of the actual system setup are used. In the scan visualization and export modes, the parameters stored in the corresponding document files are used.

The first step of the evaluation is a linearization of the filtered input signal to account for the compression characteristics of the detector diode. The compensation depends on the input signal, the diode type and the DC-transmission factor from the diode to the evaluation electronics. If the exciting field is pulsed, the crest factor of the signal must be known to correctly compensate for peak power.

The formula for each channel can be given as :

$$V_i = U_i + U_i^2 \cdot \frac{cf}{dcp_i}$$

with V_i = compensated signal of channel i, (i = x, y, z)
 U_i = input signal of channel i, (i = x, y, z)
 cf = crest factor of exciting field (DASY parameter)
 dcp_i = diode compression point (DASY parameter)

From the compensated input signals, the primary field data for each channel can be evaluated :

$$\text{E-field Probes : } E_i = \sqrt{\frac{V_i}{\text{Norm}_i \cdot \text{ConvF}}}$$

$$\text{H-field Probes : } H_i = \sqrt{V_i \cdot \frac{a_{i0} + a_{i1}f + a_{i2}f^2}{f}}$$

with V_i = compensated signal of channel i, (i = x, y, z)
 Norm_i = sensor sensitivity of channel i, (i = x, y, z), $\mu\text{V}/(\text{V/m})^2$ for E-field Probes
 ConvF = sensitivity enhancement in solution
 a_{ij} = sensor sensitivity factors for H-field probes
 f = carrier frequency [GHz]
 E_i = electric field strength of channel i in V/m
 H_i = magnetic field strength of channel i in A/m

The RSS value of the field components gives the total field strength (Hermitian magnitude) :

$$E_{\text{tot}} = \sqrt{E_x^2 + E_y^2 + E_z^2}$$

The primary field data are used to calculate the derived field units.

$$\text{SAR} = E_{\text{tot}}^2 \cdot \frac{\sigma}{\rho \cdot 1000}$$

with SAR = local specific absorption rate in mW/g
 E_{tot} = total field strength in V/m
 σ = conductivity in [mho/m] or [Siemens/m]
 ρ = equivalent tissue density in g/cm^3

Note that the density is set to 1, to account for actual head tissue density rather than the density of the tissue simulating liquid.



5.8 Test Equipment List

| Manufacturer | Name of Equipment | Type/Model | Serial Number | Calibration | |
|--------------|------------------------------------|------------|---------------|---------------|---------------|
| | | | | Last Cal. | Due Date |
| SPEAG | 750MHz System Validation Kit | D750V3 | 1012 | May. 28, 2013 | May. 27, 2014 |
| SPEAG | 835MHz System Validation Kit | D835V2 | 499 | Mar. 18, 2013 | Mar. 17, 2014 |
| SPEAG | 1750MHz System Validation Kit | D1750V2 | 1068 | Jun. 20, 2012 | Jun. 19, 2014 |
| SPEAG | 1900MHz System Validation Kit | D1900V2 | 5d041 | Mar. 20, 2013 | Mar. 19, 2014 |
| SPEAG | 2450MHz System Validation Kit | D2450V2 | 736 | Jul. 25, 2011 | Jul. 24, 2013 |
| SPEAG | 2600MHz System Validation Kit | D2600V2 | 1008 | Sep. 28, 2011 | Sep. 27, 2013 |
| SPEAG | 5GHz System Validation Kit | D5GHzV2 | 1006 | Dec. 11, 2012 | Dec. 10, 2013 |
| SPEAG | Data Acquisition Electronics | DAE4 | 778 | Aug. 27, 2012 | Aug. 26, 2013 |
| SPEAG | Data Acquisition Electronics | DAE3 | 495 | May. 08, 2013 | May. 07, 2014 |
| SPEAG | Data Acquisition Electronics | DAE4 | 1279 | Jan. 28, 2013 | Jan. 27, 2014 |
| SPEAG | Data Acquisition Electronics | DAE4 | 1338 | May. 28, 2013 | May. 27, 2014 |
| SPEAG | Dosimetric E-Field Probe | EX3DV4 | 3697 | Sep. 28, 2012 | Sep. 27, 2013 |
| SPEAG | Dosimetric E-Field Probe | EX3DV4 | 3792 | Jun. 04, 2013 | Jun. 03, 2014 |
| SPEAG | Dosimetric E-Field Probe | EX3DV4 | 3925 | Jun. 12, 2013 | Jun. 11, 2014 |
| SPEAG | Dosimetric E-Field Probe | EX3DV4 | 3661 | Jan. 15, 2013 | Jan. 14, 2014 |
| SPEAG | Dosimetric E-Field Probe | ES3DV3 | 3270 | Sep. 28, 2012 | Sep. 27, 2013 |
| Wisewind | Thermometer | ETP-101 | TM560 | Nov. 13, 2012 | Nov. 12, 2013 |
| Wisewind | Thermometer | ETP-101 | TM685 | Nov. 13, 2012 | Nov. 12, 2013 |
| Wisewind | Thermometer | HTC-1 | TM281 | Nov. 13, 2012 | Nov. 12, 2013 |
| H.M.IRIS | Thermometer | TH-08 | TM658 | Nov. 13, 2012 | Nov. 12, 2013 |
| Agilent | Wireless Communication Test Set | E5515C | MY50266977 | May. 06, 2013 | May. 05, 2015 |
| R&S | Radio communication Tester | CMW500 | 116160 | Jan. 09, 2013 | Jan. 08, 2014 |
| SPEAG | Device Holder | N/A | N/A | NCR | NCR |
| Agilent | ESG Vector Series Signal Generator | E4438C | MY49070755 | Oct. 02, 2012 | Oct. 01, 2013 |
| Agilent | ENA Network Analyzer | E5071C | MY46316648 | Feb. 07, 2013 | Feb. 06, 2014 |
| Anritsu | Power Meter | ML2495A | 1132003 | Aug. 14, 2012 | Aug. 13, 2013 |
| Anritsu | Power Sensor | MA2411B | 1126017 | Aug. 14, 2012 | Aug. 13, 2013 |
| Agilent | Dual Directional Coupler | 778D | 50422 | | Note 4 |
| Woken | Attenuator 1 | WK0602-XX | N/A | | Note 4 |
| PE | Attenuator 2 | PE7005-10 | N/A | | Note 4 |
| PE | Attenuator 3 | PE7005-3 | N/A | | Note 4 |
| Agilent | Dielectric Probe Kit | 85070D | US01440205 | | Note 5 |
| AR | Power Amplifier | 5S1G4M2 | 328767 | | Note 6 |
| R&S | Spectrum Analyzer | FSP 40 | 100055 | Jun. 07, 2013 | Jun. 06, 2014 |

Table 5.1 Test Equipment List

Note:

1. The calibration certificate of DASY can be referred to appendix C of this report.
2. Referring to KDB 865664 D01v01r01, the dipole calibration interval can be extended to 3 years with justification. The dipoles are also not physically damaged, or repaired during the interval.
3. The justification data of dipole D1750V2, SN: 1068, D2450V2, SN: 736, D2600V2, SN: 1008 can be found in appendix C. The return loss is < -20dB, within 20% of prior calibration, the impedance is within 5 ohm of prior calibration.
4. The Insertion Loss calibration of Dual Directional Coupler and Attenuator were characterized via the network analyzer and compensated during system check.
5. The dielectric probe kit was calibrated via the network analyzer, with the specified procedure (calibrated in pure water) and calibration kit (standard) short circuit, before the dielectric measurement. The specific procedure and calibration kit are provided by Agilent.
6. In system check we need to monitor the level on the power meter, and adjust the power amplifier level to have precise power level to the dipole; the measured SAR will be normalized to 1W input power according to the ratio of 1W to the input power to the dipole. For system check, the calibration of the power amplifier is deemed not critically required for correct measurement; the power meter is critical and we do have calibration for it
7. Attenuator 1 insertion loss is calibrated by the network Analyzer, which the calibration is valid, before system check.

6. Tissue Simulating Liquids

For the measurement of the field distribution inside the SAM phantom with DASY, the phantom must be filled with around 25 liters of homogeneous body tissue simulating liquid. For head SAR testing, the liquid height from the ear reference point (ERP) of the phantom to the liquid top surface is larger than 15 cm, which is shown in Fig. 6.1. For body SAR testing, the liquid height from the center of the flat phantom to the liquid top surface is larger than 15 cm, which is shown in Fig. 6.2.

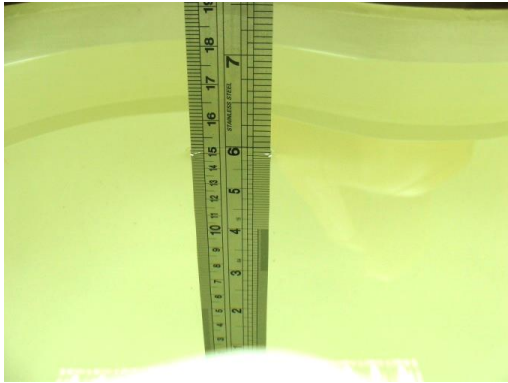

Fig 6.1 Photo of Liquid Height for Head SAR



Fig 6.2 Photo of Liquid Height for Body SAR

The following table gives the recipes for tissue simulating liquid.

| Frequency (MHz) | Water (%) | Sugar (%) | Cellulose (%) | Salt (%) | Preventol (%) | DGBE (%) | Conductivity (σ) | Permittivity (ϵ_r) |
|------------------|-----------|-----------|---------------|----------|---------------|----------|---------------------------|-------------------------------|
| For Head | | | | | | | | |
| 750 | 41.1 | 57.0 | 0.2 | 1.4 | 0.2 | 0 | 0.89 | 41.9 |
| 835 | 40.3 | 57.9 | 0.2 | 1.4 | 0.2 | 0 | 0.90 | 41.5 |
| 900 | 40.3 | 57.9 | 0.2 | 1.4 | 0.2 | 0 | 0.97 | 41.5 |
| 1800, 1900, 2000 | 55.2 | 0 | 0 | 0.3 | 0 | 44.5 | 1.40 | 40.0 |
| 2450 | 55.0 | 0 | 0 | 0 | 0 | 45.0 | 1.80 | 39.2 |
| For Body | | | | | | | | |
| 750 | 51.7 | 47.2 | 0 | 0.9 | 0.1 | 0 | 0.96 | 55.5 |
| 835 | 50.8 | 48.2 | 0 | 0.9 | 0.1 | 0 | 0.97 | 55.2 |
| 900 | 50.8 | 48.2 | 0 | 0.9 | 0.1 | 0 | 1.05 | 55.0 |
| 1800, 1900, 2000 | 70.2 | 0 | 0 | 0.4 | 0 | 29.4 | 1.52 | 53.3 |
| 2450 | 68.6 | 0 | 0 | 0 | 0 | 31.4 | 1.95 | 52.7 |

Table 6.1 Recipes of Tissue Simulating Liquid

Simulating Liquid for 5G, Manufactured by SPEAG

| Ingredients | (% by weight) |
|--------------------|---------------|
| Water | 64~78% |
| Mineral oil | 11~18% |
| Emulsifiers | 9~15% |
| Additives and Salt | 2~3% |



The dielectric parameters of the liquids were verified prior to the SAR evaluation using an Agilent 85070D Dielectric Probe Kit and an Agilent Network Analyzer.

The following table shows the measuring results for simulating liquid.

| Frequency (MHz) | Liquid Type | Liquid Temp. (°C) | Conductivity (σ) | Permittivity (ϵ_r) | Conductivity Target (σ) | Permittivity Target (ϵ_r) | Delta (σ) (%) | Delta (ϵ_r) (%) | Limit (%) | Date |
|-----------------|-------------|-------------------|---------------------------|-------------------------------|----------------------------------|--------------------------------------|------------------------|----------------------------|-----------|-----------|
| 750 | Head | 22.3 | 0.887 | 40.873 | 0.89 | 41.9 | -0.34 | -2.45 | ±5 | 2013/7/13 |
| 750 | Body | 22.4 | 0.963 | 54.242 | 0.96 | 55.5 | 0.31 | -2.27 | ±5 | 2013/7/12 |
| 835 | Head | 22.8 | 0.916 | 41.74 | 0.9 | 41.5 | 1.78 | 0.58 | ±5 | 2013/7/5 |
| 835 | Body | 22.6 | 0.994 | 56.003 | 0.97 | 55.2 | 2.47 | 1.45 | ±5 | 2013/7/7 |
| 1750 | Head | 22.4 | 1.398 | 40.226 | 1.37 | 40.1 | 2.04 | 0.31 | ±5 | 2013/7/6 |
| 1750 | Body | 22.5 | 1.523 | 51.561 | 1.52 | 53.3 | 0.20 | -3.26 | ±5 | 2013/7/9 |
| 1900 | Head | 22.4 | 1.404 | 41.112 | 1.4 | 40 | 0.29 | 2.78 | ±5 | 2013/7/6 |
| 1900 | Body | 22.4 | 1.523 | 54.798 | 1.52 | 53.3 | 0.20 | 2.81 | ±5 | 2013/7/7 |
| 2450 | Head | 22.4 | 1.862 | 39.195 | 1.8 | 39.2 | 3.44 | -0.01 | ±5 | 2013/7/11 |
| 2450 | Body | 22.3 | 2.02 | 53.886 | 1.95 | 52.7 | 3.59 | 2.25 | ±5 | 2013/7/11 |
| 2600 | Head | 22.6 | 1.974 | 38.204 | 1.96 | 39.0 | 0.71 | -2.04 | ±5 | 2013/7/8 |
| 2600 | Body | 22.6 | 2.232 | 52.63 | 2.16 | 52.5 | 3.33 | 0.25 | ±5 | 2013/7/13 |
| 5200 | Head | 22.5 | 4.794 | 35.479 | 4.66 | 36 | 2.88 | -1.45 | ±5 | 2013/7/14 |
| 5200 | Body | 22.5 | 5.257 | 47.536 | 5.30 | 49.0 | -0.81 | -2.99 | ±5 | 2013/7/15 |
| 5200 | Body | 22.5 | 5.257 | 47.536 | 5.30 | 49.0 | -0.81 | -2.99 | ±5 | 2013/7/15 |
| 5300 | Head | 22.5 | 4.899 | 35.349 | 4.76 | 35.87 | 2.92 | -1.45 | ±5 | 2013/7/14 |
| 5300 | Body | 22.5 | 5.393 | 47.275 | 5.42 | 48.87 | -0.50 | -3.26 | ±5 | 2013/7/15 |
| 5600 | Head | 22.5 | 5.205 | 34.761 | 5.06 | 35.53 | 2.87 | -2.16 | ±5 | 2013/7/14 |
| 5600 | Body | 22.5 | 5.79 | 46.784 | 5.77 | 48.47 | 0.35 | -3.48 | ±5 | 2013/7/15 |
| 5800 | Head | 22.5 | 5.393 | 34.397 | 5.27 | 35.3 | 2.33 | -2.56 | ±5 | 2013/7/14 |
| 5800 | Body | 22.5 | 6.144 | 46.492 | 6 | 48.2 | 2.40 | -3.54 | ±5 | 2013/7/15 |

Table 6.2 Measuring Results for Simulating Liquid

7. System Verification Procedures

Each DASY system is equipped with one or more system validation kits. These units, together with the predefined measurement procedures within the DASY software, enable the user to conduct the system performance check and system validation. System validation kit includes a dipole, tripod holder to fix it underneath the flat phantom and a corresponding distance holder.

7.1 Purpose of System Performance check

The system performance check verifies that the system operates within its specifications. System and operator errors can be detected and corrected. It is recommended that the system performance check be performed prior to any usage of the system in order to guarantee reproducible results. The system performance check uses normal SAR measurements in a simplified setup with a well characterized source. This setup was selected to give a high sensitivity to all parameters that might fail or vary over time. The system check does not intend to replace the calibration of the components, but indicates situations where the system uncertainty is exceeded due to drift or failure.

7.2 System Setup

In the simplified setup for system evaluation, the EUT is replaced by a calibrated dipole and the power source is replaced by a continuous wave that comes from a signal generator. The calibrated dipole must be placed beneath the flat phantom section of the SAM twin phantom with the correct distance holder. The distance holder should touch the phantom surface with a light pressure at the reference marking and be oriented parallel to the long side of the phantom. The equipment setup is shown below:

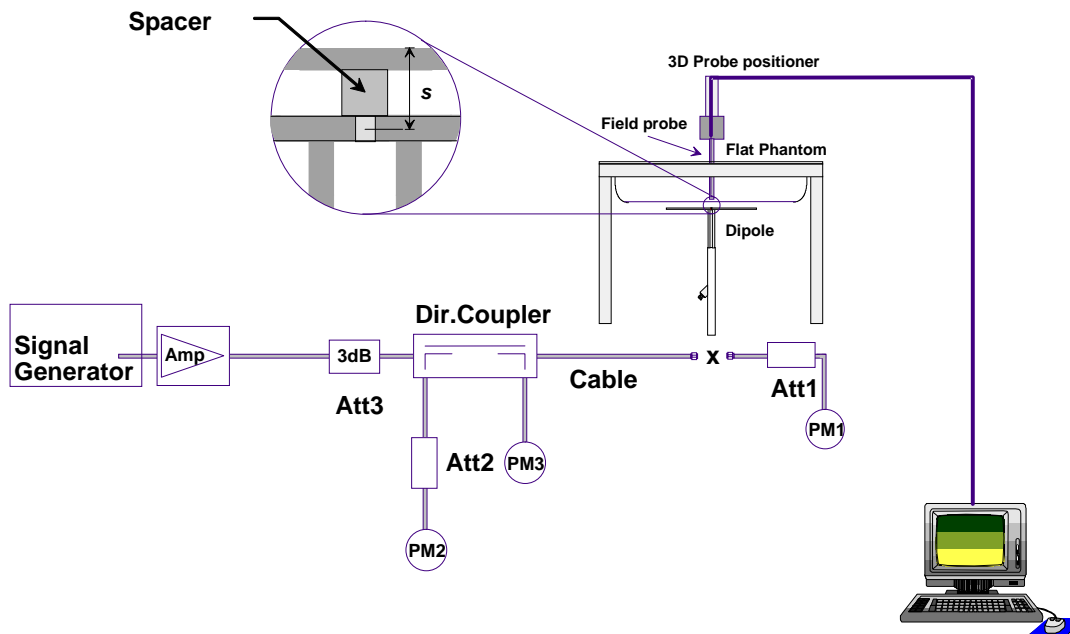

Fig 7.1 System Setup for System Evaluation

1. Signal Generator
2. Amplifier
3. Directional Coupler
4. Power Meter
5. Calibrated Dipole



Fig 7.2 Photo of Dipole Setup

7.3 SAR System Verification Results

Comparing to the original SAR value provided by SPEAG, the verification data should be within its specification of 10 %. Table 7.1 shows the target SAR and measured SAR after normalized to 1W input power. The table below indicates the system performance check can meet the variation criterion and the plots can be referred to Appendix A of this report.

| Date | Frequency (MHz) | Liquid Type | Power fed onto reference dipole (mW) | Targeted SAR (W/kg) | Measured SAR (W/kg) | Normalized SAR (W/kg) | Deviation (%) |
|-----------|-----------------|-------------|--------------------------------------|---------------------|---------------------|-----------------------|---------------|
| 2013/7/13 | 750 | Head | 250 | 8.56 | 2.19 | 8.76 | 2.34 |
| 2013/7/12 | 750 | Body | 250 | 8.83 | 2.29 | 9.16 | 3.74 |
| 2013/7/5 | 835 | Head | 250 | 9.57 | 2.37 | 9.48 | -0.94 |
| 2013/7/7 | 835 | Body | 250 | 9.63 | 2.49 | 9.96 | 3.43 |
| 2013/7/6 | 1750 | Head | 250 | 36.1 | 8.55 | 34.2 | -5.26 |
| 2013/7/9 | 1750 | Body | 250 | 36.8 | 9.27 | 37.08 | 0.76 |
| 2013/7/6 | 1900 | Head | 250 | 40.6 | 9.5 | 38 | -6.40 |
| 2013/7/7 | 1900 | Body | 250 | 40.8 | 10 | 40 | -1.96 |
| 2013/7/11 | 2450 | Head | 250 | 54.8 | 14.2 | 56.8 | 3.65 |
| 2013/7/11 | 2450 | Body | 250 | 52.3 | 13.4 | 53.6 | 2.49 |
| 2013/7/8 | 2600 | Head | 250 | 58.5 | 14 | 56 | -4.27 |
| 2013/7/13 | 2600 | Body | 250 | 55.9 | 14.4 | 57.6 | 3.04 |
| 2013/7/14 | 5200 | Head | 100 | 79.8 | 7.63 | 76.3 | -4.39 |
| 2013/7/15 | 5200 | Body | 100 | 71.40 | 7.7 | 77 | 7.84 |
| 2013/7/15 | 5200 | Body | 100 | 71.40 | 7.31 | 73.1 | 2.38 |
| 2013/7/14 | 5300 | Head | 100 | 82.6 | 8.22 | 82.2 | -0.48 |
| 2013/7/15 | 5300 | Body | 100 | 73.50 | 7.83 | 78.3 | 6.53 |
| 2013/7/14 | 5600 | Head | 100 | 83.6 | 8.12 | 81.2 | -2.87 |
| 2013/7/15 | 5600 | Body | 100 | 76.80 | 8.04 | 80.4 | 4.69 |
| 2013/7/14 | 5800 | Head | 100 | 78.9 | 7.71 | 77.1 | -2.28 |
| 2013/7/15 | 5800 | Body | 100 | 71.7 | 7.59 | 75.9 | 5.86 |

Table 7.1 Target and Measurement SAR after Normalized

8. EUT Testing Position

8.1 Define two imaginary lines on the handset

- The vertical centerline passes through two points on the front side of the handset - the midpoint of the width w_t of the handset at the level of the acoustic output, and the midpoint of the width w_b of the bottom of the handset.
- The horizontal line is perpendicular to the vertical centerline and passes through the center of the acoustic output. The horizontal line is also tangential to the face of the handset at point A.
- The two lines intersect at point A. Note that for many handsets, point A coincides with the center of the acoustic output; however, the acoustic output may be located elsewhere on the horizontal line. Also note that the vertical centerline is not necessarily parallel to the front face of the handset, especially for clamshell handsets, handsets with flip covers, and other irregularly shaped handsets.

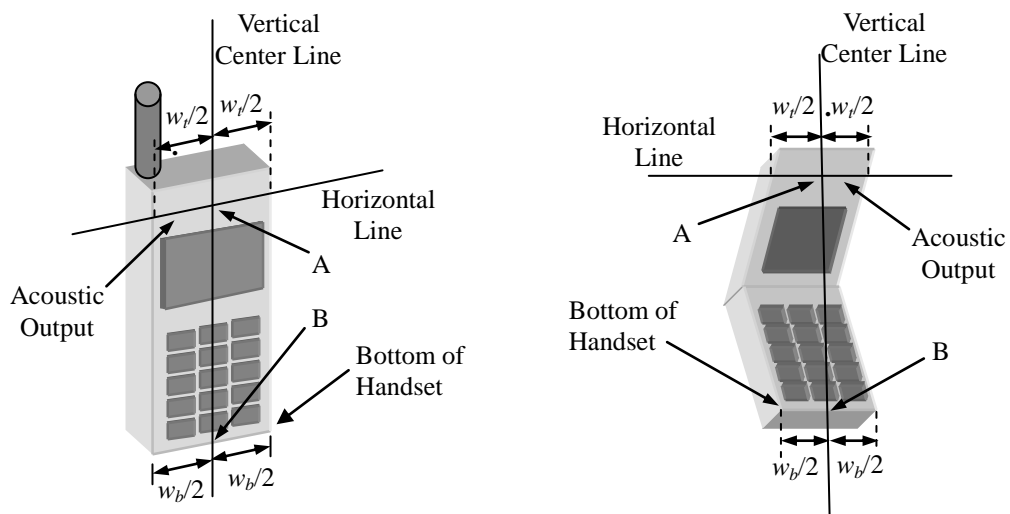

Fig 8.1 Illustration for Handset Vertical and Horizontal Reference Lines

8.2 Cheek Position

- (a) To position the device with the vertical center line of the body of the device and the horizontal line crossing the center piece in a plane parallel to the sagittal plane of the phantom. While maintaining the device in this plane, align the vertical center line with the reference plane containing the three ear and mouth reference point (M: Mouth, RE: Right Ear, and LE: Left Ear) and align the center of the ear piece with the line RE-LE.
- (b) To move the device towards the phantom with the ear piece aligned with the line LE-RE until the phone touched the ear. While maintaining the device in the reference plane and maintaining the phone contact with the ear, move the bottom of the phone until any point on the front side is in contact with the cheek of the phantom or until contact with the ear is lost (see Fig. 8.2).

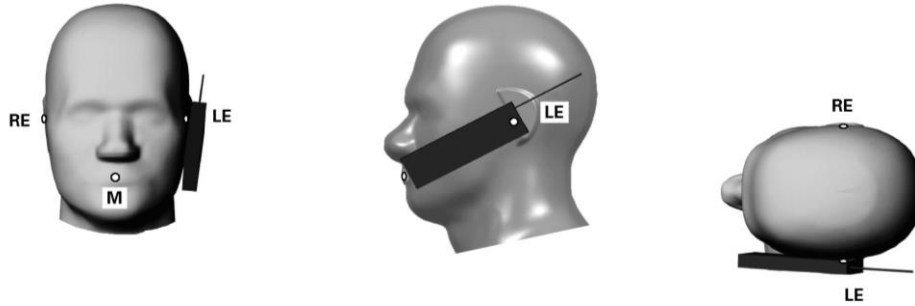

Fig 8.1 Illustration for Cheek Position

8.3 Tilted Position

- (a) To position the device in the “cheek” position described above.
- (b) While maintaining the device the reference plane described above and pivoting against the ear, moves it outward away from the mouth by an angle of 15 degrees or until contact with the ear is lost (see Fig. 8.3).

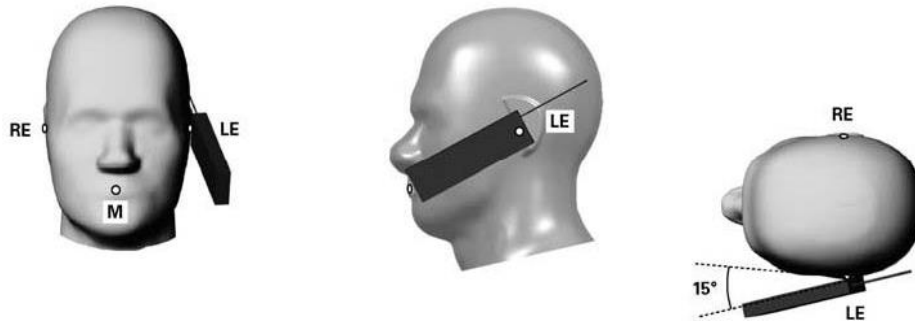

Fig 8.2 Illustration for Tilted Position

8.4 Body Worn Position

- (a) To position the device parallel to the phantom surface with either keypad up or down.
- (b) To adjust the device parallel to the flat phantom.
- (c) To adjust the distance between the device surface and the flat phantom to 1 cm.

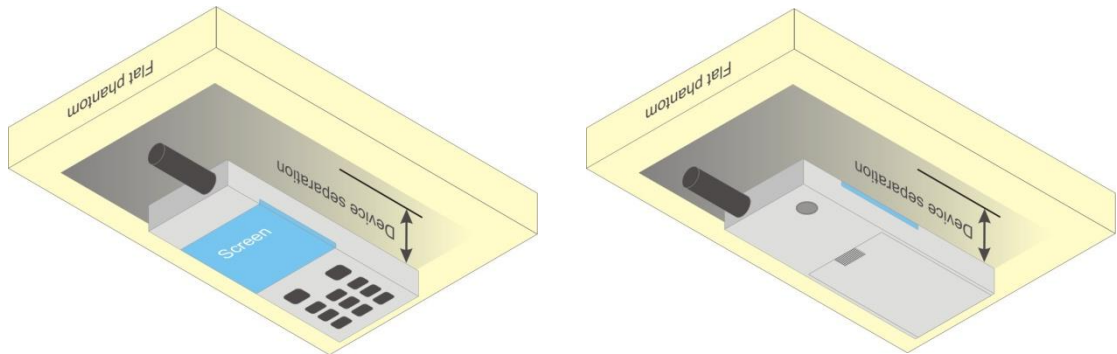

Fig 8.3 Illustration for Body Worn Position

8.5 Hotspot Position

- (a) To position the device parallel to the phantom surface with all sides and either keypad up or down.
- (b) To adjust the device parallel to the flat phantom.
- (c) To adjust the distance between the device and the flat phantom to 1.0cm.

<EUT Setup Photos>

Please refer to Appendix D for the test setup photos.



9. Measurement Procedures

The measurement procedures are as follows:

<Conducted power measurement>

- (a) For WWAN power measurement, use base station simulator to configure EUT WWAN transmission in conducted connection with RF cable, at maximum power in each supported wireless interface and frequency band.
- (b) Read the WWAN RF power level from the base station simulator.
- (c) For WLAN/BT power measurement, use engineering software to configure EUT WLAN/BT continuously transmission, at maximum RF power in each supported wireless interface and frequency band
- (d) Connect EUT RF port through RF cable to the power meter, and measure WLAN/BT output power

<SAR measurement>

- (a) Use base station simulator to configure EUT WWAN transmission in radiated connection, and engineering software to configure EUT WLAN/BT continuously transmission, at maximum RF power, in the highest power channel.
- (b) Place the EUT in the positions as Appendix D demonstrates.
- (c) Set scan area, grid size and other setting on the DASY software.
- (d) Measure SAR results for the highest power channel on each testing position.
- (e) Find out the largest SAR result on these testing positions of each band
- (f) Measure SAR results for other channels in worst SAR testing position if the reported SAR of highest power channel is larger than 0.8 W/kg

According to the test standard, the recommended procedure for assessing the peak spatial-average SAR value consists of the following steps:

- (a) Power reference measurement
- (b) Area scan
- (c) Zoom scan
- (d) Power drift measurement

9.1 Spatial Peak SAR Evaluation

The procedure for spatial peak SAR evaluation has been implemented according to the test standard. It can be conducted for 1g and 10g, as well as for user-specific masses. The DASY software includes all numerical procedures necessary to evaluate the spatial peak SAR value.

The base for the evaluation is a "cube" measurement. The measured volume must include the 1g and 10g cubes with the highest averaged SAR values. For that purpose, the center of the measured volume is aligned to the interpolated peak SAR value of a previously performed area scan.

The entire evaluation of the spatial peak values is performed within the post-processing engine (SEMCAD). The system always gives the maximum values for the 1g and 10g cubes. The algorithm to find the cube with highest averaged SAR is divided into the following stages:

- (a) Extraction of the measured data (grid and values) from the Zoom Scan
- (b) Calculation of the SAR value at every measurement point based on all stored data (A/D values and measurement parameters)
- (c) Generation of a high-resolution mesh within the measured volume
- (d) Interpolation of all measured values from the measurement grid to the high-resolution grid
- (e) Extrapolation of the entire 3-D field distribution to the phantom surface over the distance from sensor to surface
- (f) Calculation of the averaged SAR within masses of 1g and 10g

9.2 Power Reference Measurement

The Power Reference Measurement and Power Drift Measurements are for monitoring the power drift of the device under test in the batch process. The minimum distance of probe sensors to surface determines the closest measurement point to phantom surface. This distance cannot be smaller than the distance of sensor calibration points to probe tip as defined in the probe properties.

9.3 Area & Zoom Scan Procedures

First Area Scan is used to locate the approximate location(s) of the local peak SAR value(s). The measurement grid within an Area Scan is defined by the grid extent, grid step size and grid offset. Next, in order to determine the EM field distribution in a three-dimensional spatial extension, Zoom Scan is required. The Zoom Scan is performed around the highest E-field value to determine the averaged SAR-distribution over 10 g. Area scan and zoom scan resolution setting follows KDB 865664 D01v01r01 quoted below.

When the 1-g SAR of the highest peak is within 2 dB of the SAR limit, additional zoom scans are required for other peaks within 2 dB of the highest peak that have not been included in any zoom scan to ensure there is no increase in SAR.

| | | ≤ 3 GHz | > 3 GHz |
|---------------------------------------------------------------------------------------------------------------------------------------------------------------------------------------------------------------------------------------------------------------------------------------------------------------------------------------------------------------------------------------------------------------------------------------|------------------------------------|-------------------------------------------------------------------------------------------------------------------------------------------------------------------------------------------------------------------------------------------------------------------|-----------------------------------------------------------------------------|
| Maximum distance from closest measurement point (geometric center of probe sensors) to phantom surface | | 5 ± 1 mm | $\frac{1}{2} \cdot \delta \cdot \ln(2) \pm 0.5 \text{ mm}$ |
| Maximum probe angle from probe axis to phantom surface normal at the measurement location | | 30° ± 1° | 20° ± 1° |
| Maximum area scan spatial resolution: $\Delta x_{Area}, \Delta y_{Area}$ | | ≤ 2 GHz: ≤ 15 mm 2 – 3 GHz: ≤ 12 mm | 3 – 4 GHz: ≤ 12 mm 4 – 6 GHz: ≤ 10 mm |
| | | When the x or y dimension of the test device, in the measurement plane orientation, is smaller than the above, the measurement resolution must be ≤ the corresponding x or y dimension of the test device with at least one measurement point on the test device. | |
| Maximum zoom scan spatial resolution: $\Delta x_{Zoom}, \Delta y_{Zoom}$ | | ≤ 2 GHz: ≤ 8 mm 2 – 3 GHz: ≤ 5 mm* | 3 – 4 GHz: ≤ 5 mm* 4 – 6 GHz: ≤ 4 mm* |
| Maximum zoom scan spatial resolution, normal to phantom surface | uniform grid: $\Delta z_{Zoom}(n)$ | ≤ 5 mm | 3 – 4 GHz: ≤ 4 mm 4 – 5 GHz: ≤ 3 mm 5 – 6 GHz: ≤ 2 mm |
| | graded grid | $\Delta z_{Zoom}(1)$: between 1 st two points closest to phantom surface | ≤ 4 mm 3 – 4 GHz: ≤ 3 mm 4 – 5 GHz: ≤ 2.5 mm 5 – 6 GHz: ≤ 2 mm |
| | | $\Delta z_{Zoom}(n>1)$: between subsequent points | ≤ 1.5 · $\Delta z_{Zoom}(n-1)$ |
| Minimum zoom scan volume | x, y, z | ≥ 30 mm | 3 – 4 GHz: ≥ 28 mm 4 – 5 GHz: ≥ 25 mm 5 – 6 GHz: ≥ 22 mm |
| Note: δ is the penetration depth of a plane-wave at normal incidence to the tissue medium; see draft standard IEEE P1528-2011 for details. * When zoom scan is required and the <i>reported</i> SAR from the area scan based 1-g SAR estimation procedures of KDB 447498 is ≤ 1.4 W/kg, ≤ 8 mm, ≤ 7 mm and ≤ 5 mm zoom scan resolution may be applied, respectively, for 2 GHz to 3 GHz, 3 GHz to 4 GHz and 4 GHz to 6 GHz. | | | |



9.4 Volume Scan Procedures

The volume scan is used for assess overlapping SAR distributions for antennas transmitting in different frequency bands. It is equivalent to an oversized zoom scan used in standalone measurements. The measurement volume will be used to enclose all the simultaneous transmitting antennas. For antennas transmitting simultaneously in different frequency bands, the volume scan is measured separately in each frequency band. In order to sum correctly to compute the 1g aggregate SAR, the EUT remain in the same test position for all measurements and all volume scan use the same spatial resolution and grid spacing. When all volume scan were completed, the software, SEMCAD postprocessor can combine and subsequently superpose these measurement data to calculating the multiband SAR.

9.5 SAR Averaged Methods

In DASYS, the interpolation and extrapolation are both based on the modified Quadratic Shepard's method. The interpolation scheme combines a least-square fitted function method and a weighted average method which are the two basic types of computational interpolation and approximation.

Extrapolation routines are used to obtain SAR values between the lowest measurement points and the inner phantom surface. The extrapolation distance is determined by the surface detection distance and the probe sensor offset. The uncertainty increases with the extrapolation distance. To keep the uncertainty within 1% for the 1 g and 10 g cubes, the extrapolation distance should not be larger than 5 mm.

9.6 Power Drift Monitoring

All SAR testing is under the EUT install full charged battery and transmit maximum output power. In DASYS measurement software, the power reference measurement and power drift measurement procedures are used for monitoring the power drift of EUT during SAR test. Both these procedures measure the field at a specified reference position before and after the SAR testing. The software will calculate the field difference in dB. If the power drifts more than 5%, the SAR will be retested.



10. Conducted RF Output Power (Unit: dBm)

<GSM Conducted Power>

Note:

1. The EUT do not support DTM function.
2. Per KDB 447498 D01v05r01, the maximum output power channel is used for SAR testing and for further SAR test reduction.
3. For Head and Body-worn SAR testing, the EUT was set in GSM Voice for GSM850/GSM1900 band due to its highest frame-average power.
4. For hotspot mode SAR testing, GPRS and EDGE should be evaluated, therefore the EUT was set in GPRS 2 Tx slots for GSM850/GSM1900 due to its highest frame-average power

| Band GSM850 TX Channel | Burst Average Power (dBm) | | | Tune-up Limit (dBm) | Frame-Average Power (dBm) | | | Tune-up Limit (dBm) |
|--------------------------------|---------------------------|-------|-------|---------------------------|---------------------------|-------|-------|---------------------------|
| | 128 | 189 | 251 | | 128 | 189 | 251 | |
| Frequency (MHz) | 824.2 | 836.4 | 848.8 | | 824.2 | 836.4 | 848.8 | |
| GSM (GMSK, 1 Tx slot) | 32.93 | 32.87 | 33.05 | 33.70 | 23.93 | 23.87 | 24.05 | 24.70 |
| GPRS (GMSK, 1 Tx slot) – CS1 | 33.05 | 32.93 | 33.12 | 33.70 | 24.05 | 23.93 | 24.12 | 24.70 |
| GPRS (GMSK, 2 Tx slots) – CS1 | 30.45 | 30.41 | 30.54 | 31.70 | 24.45 | 24.41 | 24.54 | 25.70 |
| GPRS (GMSK, 3 Tx slots) – CS1 | 28.15 | 27.97 | 28.27 | 29.70 | 23.89 | 23.71 | 24.01 | 25.44 |
| GPRS (GMSK, 4 Tx slots) – CS1 | 26.69 | 26.60 | 26.88 | 28.20 | 23.69 | 23.60 | 23.88 | 25.20 |
| EDGE (GMSK, 1 Tx slot) – MCS1 | 33.02 | 32.90 | 33.10 | 33.70 | 24.02 | 23.90 | 24.10 | 24.70 |
| EDGE (GMSK, 2 Tx slots) – MCS1 | 30.45 | 30.42 | 30.52 | 31.70 | 24.45 | 24.42 | 24.52 | 25.70 |
| EDGE (GMSK, 3 Tx slots) – MCS1 | 28.15 | 27.97 | 28.29 | 29.70 | 23.89 | 23.71 | 24.03 | 25.44 |
| EDGE (GMSK, 4 Tx slots) – MCS1 | 26.70 | 26.60 | 26.87 | 28.20 | 23.70 | 23.60 | 23.87 | 25.20 |
| EDGE (8PSK, 1 Tx slot) – MCS5 | 27.61 | 27.53 | 27.46 | 27.80 | 18.61 | 18.53 | 18.46 | 18.80 |
| EDGE (8PSK, 2 Tx slots) – MCS5 | 27.40 | 27.32 | 27.26 | 27.70 | 21.40 | 21.32 | 21.26 | 21.70 |
| EDGE (8PSK, 3 Tx slots) – MCS5 | 26.20 | 26.09 | 26.05 | 26.70 | 21.94 | 21.83 | 21.79 | 22.44 |
| EDGE (8PSK, 4 Tx slots) – MCS5 | 25.09 | 25.04 | 24.95 | 25.70 | 22.09 | 22.04 | 21.95 | 22.70 |

Remark: The frame-averaged power is linearly scaled the maximum burst averaged power over 8 time slots.
 The calculated method are shown as below:
 Frame-averaged power = Maximum burst averaged power (1 Tx Slot) - 9 dB
 Frame-averaged power = Maximum burst averaged power (2 Tx Slots) - 6 dB
 Frame-averaged power = Maximum burst averaged power (3 Tx Slots) - 4.26 dB
 Frame-averaged power = Maximum burst averaged power (4 Tx Slots) - 3 dB



| Band GSM1900 TX Channel | Burst Average Power (dBm) | | | Tune-up Limit | Frame-Average Power (dBm) | | | Tune-up Limit |
|--------------------------------|---------------------------|-------|--------|------------------|---------------------------|-------|--------|------------------|
| | 512 | 661 | 810 | | 512 | 661 | 810 | |
| Frequency (MHz) | 1850.2 | 1880 | 1909.8 | | 1850.2 | 1880 | 1909.8 | |
| GSM (GMSK, 1 Tx slot) | 30.20 | 30.07 | 30.28 | 30.70 | 21.20 | 21.07 | 21.28 | 21.70 |
| GPRS (GMSK, 1 Tx slot) – CS1 | 30.32 | 30.15 | 30.36 | 30.70 | 21.32 | 21.15 | 21.36 | 21.70 |
| GPRS (GMSK, 2 Tx slots) – CS1 | 29.19 | 28.95 | 29.41 | 29.70 | 23.19 | 22.95 | 23.41 | 23.70 |
| GPRS (GMSK, 3 Tx slots) – CS1 | 26.98 | 26.75 | 27.21 | 27.70 | 22.72 | 22.49 | 22.95 | 23.44 |
| GPRS (GMSK, 4 Tx slots) – CS1 | 25.42 | 25.30 | 25.64 | 26.20 | 22.42 | 22.30 | 22.64 | 23.20 |
| EDGE (GMSK, 1 Tx slot) – MCS1 | 30.30 | 30.12 | 30.33 | 30.70 | 21.30 | 21.12 | 21.33 | 21.70 |
| EDGE (GMSK, 2 Tx slots) – MCS1 | 29.18 | 28.94 | 29.40 | 29.70 | 23.18 | 22.94 | 23.40 | 23.70 |
| EDGE (GMSK, 3 Tx slots) – MCS1 | 26.97 | 26.73 | 27.18 | 27.70 | 22.71 | 22.47 | 22.92 | 23.44 |
| EDGE (GMSK, 4 Tx slots) – MCS1 | 25.40 | 25.29 | 25.63 | 26.20 | 22.40 | 22.29 | 22.63 | 23.20 |
| EDGE (8PSK, 1 Tx slot) – MCS5 | 26.50 | 26.45 | 26.49 | 26.70 | 17.50 | 17.45 | 17.49 | 17.70 |
| EDGE (8PSK, 2 Tx slots) – MCS5 | 26.39 | 26.32 | 26.37 | 26.70 | 20.39 | 20.32 | 20.37 | 20.70 |
| EDGE (8PSK, 3 Tx slots) – MCS5 | 25.21 | 25.15 | 25.20 | 25.70 | 20.95 | 20.89 | 20.94 | 21.44 |
| EDGE (8PSK, 4 Tx slots) – MCS5 | 24.13 | 23.99 | 24.02 | 24.70 | 21.13 | 20.99 | 21.02 | 21.70 |

Remark: The frame-averaged power is linearly scaled the maximum burst averaged power over 8 time slots.

The calculated method are shown as below:

- Frame-averaged power = Maximum burst averaged power (1 Tx Slot) - 9 dB
- Frame-averaged power = Maximum burst averaged power (2 Tx Slots) - 6 dB
- Frame-averaged power = Maximum burst averaged power (3 Tx Slots) - 4.26 dB
- Frame-averaged power = Maximum burst averaged power (4 Tx Slots) - 3 dB

<WCDMA Conducted Power>

The following tests were conducted according to the test requirements outlines in 3GPP TS 34.121 specification. A summary of these settings are illustrated below:

HSDPA Setup Configuration:

- a. The EUT was connected to Base Station Agilent E5515C referred to the Setup Configuration.
- b. The RF path losses were compensated into the measurements.
- c. A call was established between EUT and Base Station with following setting:
 - i. Set Gain Factors (β_c and β_d) and parameters were set according to each
 - ii. Specific sub-test in the following table, C10.1.4, quoted from the TS 34.121
 - iii. Set RMC 12.2Kbps + HSDPA mode.
 - iv. Set Cell Power = -86 dBm
 - v. Set HS-DSCH Configuration Type to FRC (H-set 1, QPSK)
 - vi. Select HSDPA Uplink Parameters
 - vii. Set Delta ACK, Delta NACK and Delta CQI = 8
 - viii. Set Ack-Nack Repetition Factor to 3
 - ix. Set CQI Feedback Cycle (k) to 4 ms
 - x. Set CQI Repetition Factor to 2
 - xi. Power Ctrl Mode = All Up bits
- d. The transmitted maximum output power was recorded.

Table C.10.1.4: β values for transmitter characteristics tests with HS-DPCCH

| Sub-test | β_c | β_d | β_d (SF) | β_c/β_d | β_{HS} (Note 1, Note 2) | CM (dB) (Note 3) | MPR (dB) (Note 3) |
|----------|-------------------|-------------------|-------------------|-------------------|-------------------------------------|---------------------|----------------------|
| 1 | 2/15 | 15/15 | 64 | 2/15 | 4/15 | 0.0 | 0.0 |
| 2 | 12/15 (Note 4) | 15/15 (Note 4) | 64 | 12/15 (Note 4) | 24/15 | 1.0 | 0.0 |
| 3 | 15/15 | 8/15 | 64 | 15/8 | 30/15 | 1.5 | 0.5 |
| 4 | 15/15 | 4/15 | 64 | 15/4 | 30/15 | 1.5 | 0.5 |

Note 1: $\Delta_{ACK}, \Delta_{NACK}$ and $\Delta_{CQI} = 30/15$ with $\beta_{HS} = 30/15 * \beta_c$.

Note 2: For the HS-DPCCH power mask requirement test in clause 5.2C, 5.7A, and the Error Vector Magnitude (EVM) with HS-DPCCH test in clause 5.13.1A, and HSDPA EVM with phase discontinuity in clause 5.13.1AA, Δ_{ACK} and $\Delta_{NACK} = 30/15$ with $\beta_{HS} = 30/15 * \beta_c$, and $\Delta_{CQI} = 24/15$ with $\beta_{HS} = 24/15 * \beta_c$.

Note 3: CM = 1 for $\beta_c/\beta_d = 12/15, \beta_{HS}/\beta_c = 24/15$. For all other combinations of DPDCH, DPCCH and HS-DPCCH the MPR is based on the relative CM difference. This is applicable for only UEs that support HSDPA in release 6 and later releases.

Note 4: For subtest 2 the β_c/β_d ratio of 12/15 for the TFC during the measurement period (TF1, TF0) is achieved by setting the signalled gain factors for the reference TFC (TF1, TF1) to $\beta_c = 11/15$ and $\beta_d = 15/15$.

Setup Configuration

HSUPA Setup Configuration:

- a. The EUT was connected to Base Station Agilent E5515C referred to the Setup Configuration.
- b. The RF path losses were compensated into the measurements.
- c. A call was established between EUT and Base Station with following setting * :
 - i. Call Configs = 5.2B, 5.9B, 5.10B, and 5.13.2B with QPSK
 - ii. Set the Gain Factors (β_c and β_d) and parameters (AG Index) were set according to each specific sub-test in the following table, C11.1.3, quoted from the TS 34.121
 - iii. Set Cell Power = -86 dBm
 - iv. Set Channel Type = 12.2k + HSPA
 - v. Set UE Target Power
 - vi. Power Ctrl Mode= Alternating bits
 - vii. Set and observe the E-TFCl
 - viii. Confirm that E-TFCl is equal to the target E-TFCl of 75 for sub-test 1, and other subtest's E-TFCl
- d. The transmitted maximum output power was recorded.

Table C.11.1.3: β values for transmitter characteristics tests with HS-DPCCH and E-DCH

| Sub-test | β_c | β_d | β_d (SF) | β_c/β_d | β_{HS} (Note 1) | β_{ec} | β_{ed} (Note 5) (Note 6) | β_{ed} (SF) | β_{ed} (Codes) | CM (dB) (Note 2) | MPR (dB) (Note 2) | AG Index (Note 6) | E-TFCl |
|----------|----------------|----------------|----------------|-------------------|-----------------------|--------------|------------------------------------------------|-------------------|----------------------|------------------|-------------------|-------------------|--------|
| 1 | 11/15 (Note 3) | 15/15 (Note 3) | 64 | 11/15 (Note 3) | 22/15 | 209/225 | 1309/225 | 4 | 1 | 1.0 | 0.0 | 20 | 75 |
| 2 | 6/15 | 15/15 | 64 | 6/15 | 12/15 | 12/15 | 94/75 | 4 | 1 | 3.0 | 2.0 | 12 | 67 |
| 3 | 15/15 | 9/15 | 64 | 15/9 | 30/15 | 30/15 | β_{ed1} : 47/15 β_{ed2} : 47/15 | 4 | 2 | 2.0 | 1.0 | 15 | 92 |
| 4 | 2/15 | 15/15 | 64 | 2/15 | 4/15 | 2/15 | 56/75 | 4 | 1 | 3.0 | 2.0 | 17 | 71 |
| 5 | 15/15 (Note 4) | 15/15 (Note 4) | 64 | 15/15 (Note 4) | 30/15 | 24/15 | 134/15 | 4 | 1 | 1.0 | 0.0 | 21 | 81 |

Note 1: $\Delta_{ACK}, \Delta_{NACK}$ and $\Delta_{CQI} = 30/15$ with $\beta_{hs} = 30/15 * \beta_c$.

Note 2: CM = 1 for $\beta_c/\beta_d = 12/15, \beta_{hs}/\beta_c = 24/15$. For all other combinations of DPDCH, DPCCH, HS-DPCCH, E-DPDCH and E-DPCCH the MPR is based on the relative CM difference.

Note 3: For subtest 1 the β_c/β_d ratio of 11/15 for the TFC during the measurement period (TF1, TF0) is achieved by setting the signalled gain factors for the reference TFC (TF1, TF1) to $\beta_c = 10/15$ and $\beta_d = 15/15$.

Note 4: For subtest 5 the β_c/β_d ratio of 15/15 for the TFC during the measurement period (TF1, TF0) is achieved by setting the signalled gain factors for the reference TFC (TF1, TF1) to $\beta_c = 14/15$ and $\beta_d = 15/15$.

Note 5: In case of testing by UE using E-DPDCH Physical Layer category 1, Sub-test 3 is omitted according to TS25.306 Table 5.1g.

Note 6: β_{ed} can not be set directly, it is set by Absolute Grant Value.

Setup Configuration

DC-HSDPA 3GPP release 8 Setup Configuration:

- a. The EUT was connected to Base Station Agilent E5515C referred to the Setup Configuration below
- b. The RF path losses were compensated into the measurements.
- c. A call was established between EUT and Base Station with following setting:
 - i. Set RMC 12.2Kbps + HSDPA mode.
 - ii. Set Cell Power = -25 dBm
 - iii. Set HS-DSCH Configuration Type to FRC (H-set 12, QPSK)
 - iv. Select HSDPA Uplink Parameters
 - v. Set Gain Factors (β_c and β_d) and parameters were set according to each Specific sub-test in the following table, C10.1.4, quoted from the TS 34.121
 - a). Subtest 1: $\beta_c/\beta_d=2/15$
 - b). Subtest 2: $\beta_c/\beta_d=12/15$
 - c). Subtest 3: $\beta_c/\beta_d=15/8$
 - d). Subtest 4: $\beta_c/\beta_d=15/4$
 - vi. Set Delta ACK, Delta NACK and Delta CQI = 8
 - vii. Set Ack-Nack Repetition Factor to 3
 - viii. Set CQI Feedback Cycle (k) to 4 ms
 - ix. Set CQI Repetition Factor to 2
 - x. Power Ctrl Mode = All Up bits
- d. The transmitted maximum output power was recorded.

The following tests were conducted according to the test requirements outlines in 3GPP TS 34.121 specification. A summary of these settings are illustrated below:

C.8.1.12 Fixed Reference Channel Definition H-Set 12

Table C.8.1.12: Fixed Reference Channel H-Set 12

| Parameter | Unit | Value |
|--------------------------------------------------------------------------------------------------------------------------------------------------------|-----------|-------|
| Nominal Avg. Inf. Bit Rate | kbps | 60 |
| Inter-TTI Distance | TTI's | 1 |
| Number of HARQ Processes | Processes | 6 |
| Information Bit Payload (N_{INF}) | Bits | 120 |
| Number Code Blocks | Blocks | 1 |
| Binary Channel Bits Per TTI | Bits | 960 |
| Total Available SML's in UE | SML's | 19200 |
| Number of SML's per HARQ Proc. | SML's | 3200 |
| Coding Rate | | 0.15 |
| Number of Physical Channel Codes | Codes | 1 |
| Modulation | | QPSK |
| Note 1: The RMC is intended to be used for DC-HSDPA mode and both cells shall transmit with identical parameters as listed in the table. | | |
| Note 2: Maximum number of transmission is limited to 1, i.e., retransmission is not allowed. The redundancy and constellation version 0 shall be used. | | |

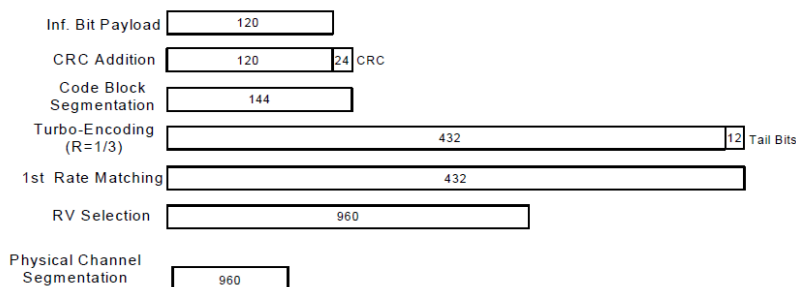

Figure C.8.19: Coding rate for Fixed reference Channel H-Set 12 (QPSK)

Setup Configuration



<WCDMA Conducted Power>

Note:

1. Per KDB 941225 D01v02, RMC 12.2kbps setting is used to evaluate SAR. If AMR 12.2kbps power is < 0.25dB higher than RMC 12.2kbps, SAR tests with AMR 12.2kbps can be excluded.
2. Per KDB 941225 D02v02r02, RMC 12.2kbps setting is used to evaluate SAR. If HSDPA/HSUPA/DC-HSDPA output power is < 0.25dB higher than RMC12.2Kbps, or reported SAR with RMC 12.2kbps setting is ≤ 1.2W/kg, HSDPA/HSUPA/DC-HSDPA SAR evaluation can be excluded.

| Band | | WCDMA V | | | | | WCDMA II | | | |
|------------------|-------------|---------------------------|-------|-------|---------------------------|--------|----------|--------|---------------------------|-------|
| TX Channel | | 4132 | 4182 | 4233 | Tune-up Limit (dBm) | 9262 | 9400 | 9538 | Tune-up Limit (dBm) | |
| Rx Channel | | 4357 | 4407 | 4458 | | 9662 | 9800 | 9938 | | |
| Frequency (MHz) | | 826.4 | 836.4 | 846.6 | | 1852.4 | 1880 | 1907.6 | | |
| 3GPP MPR (dB) | 3GPP Rel 99 | AMR 12.2Kbps | 23.40 | 23.43 | 23.36 | 23.70 | 23.50 | 23.36 | 23.34 | 23.70 |
| | 3GPP Rel 99 | RMC 12.2Kbps | 23.46 | 23.48 | 23.40 | 23.70 | 23.52 | 23.39 | 23.38 | 23.70 |
| 0 | 3GPP Rel 6 | HSDPA Subtest-1 | 22.58 | 22.60 | 22.41 | 23.70 | 22.68 | 22.47 | 22.47 | 23.70 |
| 0 | 3GPP Rel 6 | HSDPA Subtest-2 | 22.56 | 22.57 | 22.36 | 23.70 | 22.66 | 22.45 | 22.44 | 23.70 |
| 0.5 | 3GPP Rel 6 | HSDPA Subtest-3 | 22.02 | 22.06 | 21.98 | 23.20 | 22.07 | 21.97 | 21.91 | 23.20 |
| 0.5 | 3GPP Rel 6 | HSDPA Subtest-4 | 22.00 | 22.04 | 21.90 | 23.20 | 22.02 | 21.95 | 21.90 | 23.20 |
| 0 | 3GPP Rel 8 | DC-HSDPA Subtest-1 | 22.56 | 22.58 | 22.40 | 23.70 | 22.65 | 22.48 | 22.46 | 23.70 |
| 0 | 3GPP Rel 8 | DC-HSDPA Subtest-2 | 22.54 | 22.55 | 22.33 | 23.70 | 22.65 | 22.44 | 22.44 | 23.70 |
| 0.5 | 3GPP Rel 8 | DC-HSDPA Subtest-3 | 22.02 | 22.05 | 21.97 | 23.20 | 22.05 | 21.96 | 21.90 | 23.20 |
| 0.5 | 3GPP Rel 8 | DC-HSDPA Subtest-4 | 21.99 | 22.04 | 21.91 | 23.20 | 22.00 | 21.95 | 21.89 | 23.20 |
| 0 | 3GPP Rel 6 | HSUPA Subtest-1 | 22.17 | 22.34 | 21.98 | 23.70 | 21.95 | 21.80 | 21.71 | 23.70 |
| 2 | 3GPP Rel 6 | HSUPA Subtest-2 | 21.05 | 21.16 | 20.91 | 21.70 | 21.34 | 21.20 | 21.14 | 21.70 |
| 1 | 3GPP Rel 6 | HSUPA Subtest-3 | 21.33 | 21.42 | 21.15 | 22.70 | 21.15 | 21.06 | 21.02 | 22.70 |
| 2 | 3GPP Rel 6 | HSUPA Subtest-4 | 21.45 | 21.49 | 21.26 | 21.70 | 21.48 | 21.38 | 21.35 | 21.70 |
| 0 | 3GPP Rel 6 | HSUPA Subtest-5 | 22.50 | 22.55 | 22.42 | 23.70 | 22.54 | 22.45 | 22.40 | 23.70 |



<LTE Conducted Power>

Note:

1. Anritsu MT8820C base station simulator was used to setup the connection with EUT; the frequency band, channel bandwidth, RB allocation configuration, modulation type are set in the base station simulator to configure EUT transmitting at maximum power and at different configurations which are requested to be reported to FCC, for conducted power measurement and SAR testing.
2. Per KDB 941225 D05v02r02, when a properly configured base station simulator is used for the SAR and power measurements, spectrum plots for each RB allocation and offset configuration is not required.
3. Per KDB 941225 D05v02r02, start with the largest channel bandwidth and measure SAR for QPSK with 1 RB allocation, using the RB offset and required test channel combination with the highest maximum output power for RB offsets at the upper edge, middle and lower edge of each *required test channel*.
4. Per KDB 941225 D05v02r02, 50% RB allocation for QPSK SAR testing follows 1RB QPSK allocation procedure
5. 16QAM output power for each RB allocation configuration is not > ½ dB higher than the same configuration in QPSK
6. Smaller bandwidth output power for each RB allocation configuration is not > ½ dB higher than the same configuration in the largest supported bandwidth

<LTE Band 17 Conducted Power>

| BW [MHz] | Modulation | RB Size | RB Offset | Power Low Ch. / Freq. | Power Middle Ch. / Freq. | Power High Ch. / Freq. | Tune up Limit (dBm) | Target MPR (dB) |
|-----------------|------------|---------|-----------|-----------------------|--------------------------|------------------------|---------------------|-----------------|
| Channel | | | | 23780 | 23790 | 23800 | 23.7 | 0 |
| Frequency (MHz) | | | | 709 | 710 | 711 | | |
| 10 | QPSK | 1 | 0 | 23.22 | 23.26 | 23.14 | | |
| 10 | QPSK | 1 | 24 | 23.14 | 23.18 | 23.35 | 22.7 | 1 |
| 10 | QPSK | 1 | 49 | 23.48 | 23.25 | 23.26 | | |
| 10 | QPSK | 25 | 0 | 22.11 | 22.08 | 22.12 | | |
| 10 | QPSK | 25 | 12 | 22.21 | 22.29 | 22.27 | 22.7 | 1 |
| 10 | QPSK | 25 | 24 | 22.28 | 22.33 | 22.40 | | |
| 10 | QPSK | 50 | 0 | 21.93 | 22.02 | 21.98 | | |
| 10 | 16QAM | 1 | 0 | 22.74 | 22.60 | 22.63 | 22.7 | 1 |
| 10 | 16QAM | 1 | 24 | 22.63 | 22.68 | 22.78 | | |
| 10 | 16QAM | 1 | 49 | 22.73 | 22.73 | 22.58 | | |
| 10 | 16QAM | 25 | 0 | 21.23 | 21.22 | 21.26 | 21.7 | 2 |
| 10 | 16QAM | 25 | 12 | 21.23 | 21.31 | 21.27 | | |
| 10 | 16QAM | 25 | 24 | 21.28 | 21.31 | 21.37 | | |
| 10 | 16QAM | 50 | 0 | 20.90 | 20.99 | 21.04 | 21.7 | 2 |
| Channel | | | | 23755 | 23790 | 23825 | | |
| Frequency (MHz) | | | | 706.5 | 710 | 713.5 | | |
| 5 | QPSK | 1 | 0 | 23.33 | 23.29 | 23.36 | 23.7 | 0 |
| 5 | QPSK | 1 | 12 | 23.18 | 23.24 | 23.42 | | |
| 5 | QPSK | 1 | 24 | 23.27 | 23.38 | 23.01 | | |
| 5 | QPSK | 12 | 0 | 22.38 | 22.32 | 22.34 | 22.7 | 1 |
| 5 | QPSK | 12 | 6 | 22.25 | 22.40 | 22.41 | | |
| 5 | QPSK | 12 | 11 | 22.36 | 22.47 | 22.43 | | |
| 5 | QPSK | 25 | 0 | 22.10 | 22.23 | 22.27 | 22.7 | 1 |
| 5 | 16QAM | 1 | 0 | 22.43 | 22.25 | 22.38 | | |
| 5 | 16QAM | 1 | 12 | 22.27 | 22.28 | 22.56 | | |
| 5 | 16QAM | 1 | 24 | 22.23 | 22.49 | 22.06 | 21.7 | 2 |
| 5 | 16QAM | 12 | 0 | 21.43 | 21.47 | 21.37 | | |
| 5 | 16QAM | 12 | 6 | 21.08 | 21.55 | 21.55 | | |
| 5 | 16QAM | 12 | 11 | 21.41 | 21.50 | 21.36 | 21.7 | 2 |
| 5 | 16QAM | 25 | 0 | 21.25 | 21.27 | 21.24 | | |



<LTE Band 4 Conducted Power>

| BW [MHz] | Modulation | RB Size | RB Offset | Power Low Ch. / Freq. | Power Middle Ch. / Freq. | Power High Ch. / Freq. | Tune up Limit (dBm) | Target MPR (dB) | | |
|-----------------|------------|---------|-----------|-----------------------|--------------------------|------------------------|---------------------|-----------------|---------------------|-----------------|
| Channel | | | | 20050 | 20175 | 20300 | | | | |
| Frequency (MHz) | | | | 1720 | 1732.5 | 1745 | | | | |
| 20 | QPSK | 1 | 0 | 23.23 | 23.32 | 23.26 | 23.7 | 0 | | |
| 20 | QPSK | 1 | 49 | 23.03 | 23.11 | 23.21 | | | | |
| 20 | QPSK | 1 | 99 | 23.04 | 23.27 | 23.22 | | | | |
| 20 | QPSK | 50 | 0 | 22.02 | 22.02 | 22.04 | 22.7 | 1 | | |
| 20 | QPSK | 50 | 24 | 21.92 | 22.01 | 21.98 | | | | |
| 20 | QPSK | 50 | 49 | 21.97 | 21.96 | 21.99 | | | | |
| 20 | QPSK | 100 | 0 | 21.94 | 22.01 | 21.97 | 22.7 | 1 | | |
| 20 | 16QAM | 1 | 0 | 22.61 | 22.43 | 22.61 | | | | |
| 20 | 16QAM | 1 | 49 | 22.39 | 22.04 | 22.26 | | | | |
| 20 | 16QAM | 1 | 99 | 21.98 | 22.12 | 22.38 | 21.7 | 2 | | |
| 20 | 16QAM | 50 | 0 | 20.98 | 21.07 | 21.10 | | | | |
| 20 | 16QAM | 50 | 24 | 21.01 | 20.91 | 20.92 | | | | |
| 20 | 16QAM | 50 | 49 | 20.94 | 21.03 | 20.98 | 21.7 | 2 | | |
| 20 | 16QAM | 100 | 0 | 21.19 | 21.05 | 21.00 | | | | |
| Channel | | | | 20025 | 20175 | 20325 | | | Tune up Limit (dBm) | Target MPR (dB) |
| Frequency (MHz) | | | | 1717.5 | 1732.5 | 1747.5 | | | | |
| 15 | QPSK | 1 | 0 | 23.17 | 23.28 | 23.16 | | | | |
| 15 | QPSK | 1 | 37 | 23.00 | 23.15 | 23.16 | 23.7 | 0 | | |
| 15 | QPSK | 1 | 74 | 23.18 | 23.02 | 23.16 | | | | |
| 15 | QPSK | 36 | 0 | 21.99 | 22.08 | 22.09 | | | | |
| 15 | QPSK | 36 | 18 | 22.02 | 22.07 | 22.11 | 22.7 | 1 | | |
| 15 | QPSK | 36 | 37 | 22.01 | 22.05 | 22.05 | | | | |
| 15 | QPSK | 75 | 0 | 21.92 | 22.07 | 22.01 | | | | |
| 15 | 16QAM | 1 | 0 | 21.80 | 22.29 | 21.96 | 22.7 | 1 | | |
| 15 | 16QAM | 1 | 37 | 21.99 | 22.14 | 21.72 | | | | |
| 15 | 16QAM | 1 | 74 | 22.23 | 22.05 | 21.93 | | | | |
| 15 | 16QAM | 36 | 0 | 21.01 | 20.98 | 21.15 | 21.7 | 2 | | |
| 15 | 16QAM | 36 | 18 | 21.02 | 21.09 | 20.98 | | | | |
| 15 | 16QAM | 36 | 37 | 21.07 | 21.08 | 20.97 | | | | |
| 15 | 16QAM | 75 | 0 | 20.92 | 21.02 | 21.06 | 21.7 | 2 | | |
| Channel | | | | 20000 | 20175 | 20350 | | | Tune up Limit (dBm) | Target MPR (dB) |
| Frequency (MHz) | | | | 1715 | 1732.5 | 1750 | | | | |
| 10 | QPSK | 1 | 0 | 23.03 | 22.99 | 23.19 | | | | |
| 10 | QPSK | 1 | 24 | 22.85 | 23.13 | 23.19 | 23.7 | 0 | | |
| 10 | QPSK | 1 | 49 | 23.15 | 23.03 | 23.21 | | | | |
| 10 | QPSK | 25 | 0 | 22.08 | 22.16 | 22.21 | | | | |
| 10 | QPSK | 25 | 12 | 21.89 | 22.17 | 22.14 | 22.7 | 1 | | |
| 10 | QPSK | 25 | 24 | 22.13 | 22.11 | 22.18 | | | | |
| 10 | QPSK | 50 | 0 | 22.02 | 22.02 | 21.96 | | | | |
| 10 | 16QAM | 1 | 0 | 22.16 | 22.39 | 22.28 | 22.7 | 1 | | |
| 10 | 16QAM | 1 | 24 | 21.86 | 22.28 | 22.16 | | | | |
| 10 | 16QAM | 1 | 49 | 22.02 | 22.07 | 22.00 | | | | |
| 10 | 16QAM | 25 | 0 | 21.03 | 21.08 | 21.30 | 21.7 | 2 | | |
| 10 | 16QAM | 25 | 12 | 20.83 | 21.14 | 21.03 | | | | |
| 10 | 16QAM | 25 | 24 | 21.13 | 21.11 | 21.09 | | | | |
| 10 | 16QAM | 50 | 0 | 20.80 | 21.05 | 20.97 | 21.7 | 2 | | |
| Channel | | | | 20050 | 20175 | 20300 | | | Tune up Limit (dBm) | Target MPR (dB) |
| Frequency (MHz) | | | | 1720 | 1732.5 | 1745 | | | | |
| 10 | QPSK | 1 | 0 | 23.03 | 22.99 | 23.19 | | | | |
| 10 | QPSK | 1 | 24 | 22.85 | 23.13 | 23.19 | 23.7 | 0 | | |
| 10 | QPSK | 1 | 49 | 23.15 | 23.03 | 23.21 | | | | |
| 10 | QPSK | 25 | 0 | 22.08 | 22.16 | 22.21 | | | | |
| 10 | QPSK | 25 | 12 | 21.89 | 22.17 | 22.14 | 22.7 | 1 | | |
| 10 | QPSK | 25 | 24 | 22.13 | 22.11 | 22.18 | | | | |
| 10 | QPSK | 50 | 0 | 22.02 | 22.02 | 21.96 | | | | |
| 10 | 16QAM | 1 | 0 | 22.16 | 22.39 | 22.28 | 22.7 | 1 | | |
| 10 | 16QAM | 1 | 24 | 21.86 | 22.28 | 22.16 | | | | |
| 10 | 16QAM | 1 | 49 | 22.02 | 22.07 | 22.00 | | | | |
| 10 | 16QAM | 25 | 0 | 21.03 | 21.08 | 21.30 | 21.7 | 2 | | |
| 10 | 16QAM | 25 | 12 | 20.83 | 21.14 | 21.03 | | | | |
| 10 | 16QAM | 25 | 24 | 21.13 | 21.11 | 21.09 | | | | |
| 10 | 16QAM | 50 | 0 | 20.80 | 21.05 | 20.97 | 21.7 | 2 | | |



| Channel | | | | 19975 | 20175 | 20375 | Tune up Limit (dBm) | Target MPR (dB) |
|-----------------|-------|----|----|--------|--------|--------|---------------------|-----------------|
| Frequency (MHz) | | | | 1712.5 | 1732.5 | 1752.5 | | |
| 5 | QPSK | 1 | 0 | 23.19 | 23.18 | 23.11 | 23.7 | 0 |
| 5 | QPSK | 1 | 12 | 22.73 | 23.09 | 23.19 | | |
| 5 | QPSK | 1 | 24 | 23.04 | 23.26 | 23.16 | | |
| 5 | QPSK | 12 | 0 | 22.16 | 22.19 | 22.25 | 22.7 | 1 |
| 5 | QPSK | 12 | 6 | 22.17 | 22.15 | 22.31 | | |
| 5 | QPSK | 12 | 11 | 22.10 | 22.17 | 22.22 | | |
| 5 | QPSK | 25 | 0 | 22.06 | 22.06 | 22.21 | | |
| 5 | 16QAM | 1 | 0 | 22.39 | 22.14 | 22.19 | 22.7 | 1 |
| 5 | 16QAM | 1 | 12 | 22.03 | 22.26 | 22.36 | | |
| 5 | 16QAM | 1 | 24 | 22.20 | 22.06 | 22.42 | | |
| 5 | 16QAM | 12 | 0 | 21.17 | 21.21 | 21.22 | 21.7 | 2 |
| 5 | 16QAM | 12 | 6 | 21.15 | 21.25 | 21.13 | | |
| 5 | 16QAM | 12 | 11 | 21.16 | 21.15 | 21.32 | | |
| 5 | 16QAM | 25 | 0 | 21.15 | 21.10 | 21.11 | | |



<LTE Band 7 Conducted Power>

| BW [MHz] | Modulation | RB Size | RB Offset | Power Low Ch. / Freq. | Power Middle Ch. / Freq. | Power High Ch. / Freq. | Tune up Limit (dBm) | Target MPR (dB) | | |
|-----------------|------------|---------|-----------|-----------------------|--------------------------|------------------------|---------------------|-----------------|---------------------|-----------------|
| Channel | | | | 20890 | 21020 | | | | | |
| Frequency (MHz) | | | | 2514 | 2527 | | | | | |
| 20 | QPSK | 1 | 0 | 23.07 | 23.15 | | 23.7 | 0 | | |
| 20 | QPSK | 1 | 49 | 22.96 | 23.15 | | | | | |
| 20 | QPSK | 1 | 99 | 23.11 | 23.23 | | | | | |
| 20 | QPSK | 50 | 0 | 21.65 | 21.72 | | 22.7 | 1 | | |
| 20 | QPSK | 50 | 24 | 21.70 | 21.78 | | | | | |
| 20 | QPSK | 50 | 49 | 21.74 | 21.77 | | | | | |
| 20 | QPSK | 100 | 0 | 21.80 | 21.82 | | 22.7 | 1 | | |
| 20 | 16QAM | 1 | 0 | 22.01 | 22.34 | | | | | |
| 20 | 16QAM | 1 | 49 | 22.28 | 21.93 | | | | | |
| 20 | 16QAM | 1 | 99 | 22.06 | 22.34 | | 21.7 | 2 | | |
| 20 | 16QAM | 50 | 0 | 20.63 | 20.78 | | | | | |
| 20 | 16QAM | 50 | 24 | 20.74 | 20.77 | | | | | |
| 20 | 16QAM | 50 | 49 | 20.75 | 20.78 | | 21.7 | 2 | | |
| 20 | 16QAM | 100 | 0 | 20.81 | 20.86 | | | | | |
| Channel | | | | 20865 | 21045 | 21375 | | | Tune up Limit (dBm) | Target MPR (dB) |
| Frequency (MHz) | | | | 2511.5 | 2529.5 | 2562.5 | | | | |
| 15 | QPSK | 1 | 0 | 23.10 | 23.14 | 23.05 | | | | |
| 15 | QPSK | 1 | 37 | 23.09 | 22.96 | 22.95 | 23.7 | 0 | | |
| 15 | QPSK | 1 | 74 | 23.18 | 23.16 | 22.90 | | | | |
| 15 | QPSK | 36 | 0 | 21.69 | 21.81 | 21.69 | | | | |
| 15 | QPSK | 36 | 18 | 21.77 | 21.80 | 21.72 | 22.7 | 1 | | |
| 15 | QPSK | 36 | 37 | 21.82 | 21.85 | 21.61 | | | | |
| 15 | QPSK | 75 | 0 | 21.74 | 21.84 | 21.63 | | | | |
| 15 | 16QAM | 1 | 0 | 22.03 | 22.01 | 21.96 | 22.7 | 1 | | |
| 15 | 16QAM | 1 | 37 | 22.31 | 21.96 | 21.84 | | | | |
| 15 | 16QAM | 1 | 74 | 22.12 | 21.83 | 21.91 | | | | |
| 15 | 16QAM | 36 | 0 | 20.79 | 20.93 | 20.76 | 21.7 | 2 | | |
| 15 | 16QAM | 36 | 18 | 20.81 | 20.83 | 20.74 | | | | |
| 15 | 16QAM | 36 | 37 | 20.85 | 20.93 | 20.71 | | | | |
| 15 | 16QAM | 75 | 0 | 20.60 | 20.81 | 20.66 | 21.7 | 2 | | |
| Channel | | | | 20840 | 21070 | 21400 | | | Tune up Limit (dBm) | Target MPR (dB) |
| Frequency (MHz) | | | | 2509 | 2532 | 2565 | | | | |
| 10 | QPSK | 1 | 0 | 23.00 | 23.08 | 22.88 | | | | |
| 10 | QPSK | 1 | 24 | 23.01 | 22.98 | 22.83 | 23.7 | 0 | | |
| 10 | QPSK | 1 | 49 | 22.96 | 23.06 | 22.76 | | | | |
| 10 | QPSK | 25 | 0 | 21.96 | 21.88 | 21.80 | | | | |
| 10 | QPSK | 25 | 12 | 21.86 | 21.87 | 21.71 | 22.7 | 1 | | |
| 10 | QPSK | 25 | 24 | 21.79 | 21.85 | 21.68 | | | | |
| 10 | QPSK | 50 | 0 | 21.77 | 21.75 | 21.64 | | | | |
| 10 | 16QAM | 1 | 0 | 22.00 | 22.00 | 22.22 | 22.7 | 1 | | |
| 10 | 16QAM | 1 | 24 | 22.30 | 22.25 | 22.16 | | | | |
| 10 | 16QAM | 1 | 49 | 22.27 | 22.27 | 21.85 | | | | |
| 10 | 16QAM | 25 | 0 | 20.94 | 21.06 | 20.85 | 21.7 | 2 | | |
| 10 | 16QAM | 25 | 12 | 20.95 | 20.99 | 20.88 | | | | |
| 10 | 16QAM | 25 | 24 | 20.86 | 20.91 | 20.67 | | | | |
| 10 | 16QAM | 50 | 0 | 20.72 | 20.79 | 20.65 | 21.7 | 2 | | |



| Channel | | | | 20815 | 21095 | 21425 | Tune up Limit (dBm) | Target MPR (dB) |
|-----------------|-------|----|----|--------|--------|--------|---------------------|-----------------|
| Frequency (MHz) | | | | 2506.5 | 2534.5 | 2567.5 | | |
| 5 | QPSK | 1 | 0 | 23.07 | 23.05 | 22.93 | 24 | 0 |
| 5 | QPSK | 1 | 12 | 23.14 | 22.93 | 22.78 | | |
| 5 | QPSK | 1 | 24 | 23.07 | 22.98 | 22.78 | | |
| 5 | QPSK | 12 | 0 | 22.10 | 22.01 | 21.82 | 23 | 1 |
| 5 | QPSK | 12 | 6 | 22.02 | 21.97 | 21.79 | | |
| 5 | QPSK | 12 | 11 | 22.05 | 22.01 | 21.76 | | |
| 5 | QPSK | 25 | 0 | 21.90 | 21.85 | 21.57 | | |
| 5 | 16QAM | 1 | 0 | 22.03 | 22.23 | 22.09 | 23 | 1 |
| 5 | 16QAM | 1 | 12 | 21.87 | 21.62 | 21.84 | | |
| 5 | 16QAM | 1 | 24 | 22.36 | 22.20 | 21.87 | | |
| 5 | 16QAM | 12 | 0 | 21.09 | 21.04 | 20.98 | 22 | 2 |
| 5 | 16QAM | 12 | 6 | 20.99 | 21.08 | 20.90 | | |
| 5 | 16QAM | 12 | 11 | 21.10 | 21.11 | 20.86 | | |
| 5 | 16QAM | 25 | 0 | 20.96 | 20.96 | 20.68 | | |

<Bluetooth Conducted Power>

| Bluetooth average power (dBm) | | | | |
|-------------------------------|------|----------------|--------|----------------|
| Mode | GFSK | $\pi/4$ -DQPSK | 8-DPSK | BT4.0 LE, GFSK |
| Measured Power | 8.77 | 6.06 | 6.09 | 4.32 |
| Tune Up Limit(dBm) | 9.0 | | | |

Note:

- Per KDB 447498 D01v05r01, the 1-g and 10-g SAR test exclusion thresholds for 100 MHz to 6 GHz at *test separation distances* ≤ 50 mm are determined by:

$$[(\text{max. power of channel, including tune-up tolerance, mW}) / (\text{min. test separation distance, mm})] \cdot [\sqrt{f(\text{GHz})}] \leq 3.0$$
 for 1-g SAR and ≤ 7.5 for 10-g extremity SAR
 - f(GHz) is the RF channel transmit frequency in GHz
 - Power and distance are rounded to the nearest mW and mm before calculation
 - The result is rounded to one decimal place for comparison

| Bluetooth Max Power (dBm) | mW | Test Distance (mm) | Frequency (GHz) | exclusion thresholds |
|---------------------------|------|--------------------|-----------------|----------------------|
| 9.0 | 7.94 | 5 | 2.48 | 2.50 |

- Per KDB 447498 D01v05r01 exclusion thresholds is $2.50 < 3$, RF exposure evaluation is not required.



<WLAN 2.4GHz Conducted Power>

| WLAN 2.4GHz 802.11b Average Power (dBm) | | | | | | | Tune up Limit (dBm) |
|-----------------------------------------|-----------------|-----------------|---------------------|-------|---------|--------|---------------------|
| Power vs. Channel | | | Power vs. Data Rate | | | | |
| Channel | Frequency (MHz) | Data Rate 1Mbps | Channel | 2Mbps | 5.5Mbps | 11Mbps | |
| CH 1 | 2412 | 15.88 | CH 1 | 15.77 | 15.83 | 15.83 | 17 |
| CH 6 | 2437 | 15.59 | | | | | |
| CH 11 | 2462 | 15.48 | | | | | |

| WLAN 2.4GHz 802.11g Average Power (dBm) | | | | | | | | | | Tune up Limit (dBm) | |
|-----------------------------------------|-----------------|-----------------|---------------------|-------|--------|--------|--------|--------|--------|---------------------|--------|
| Power vs. Channel | | | Power vs. Data Rate | | | | | | | | |
| Channel | Frequency (MHz) | Data Rate 6Mbps | Channel | 9Mbps | 12Mbps | 18Mbps | 24Mbps | 36Mbps | 48Mbps | | 54Mbps |
| CH 1 | 2412 | 12.09 | CH 1 | 12.07 | 12.08 | 12.05 | 12.08 | 12.05 | 12.07 | 12.04 | 14 |
| CH 6 | 2437 | 11.89 | | | | | | | | | |
| CH 11 | 2462 | 11.80 | | | | | | | | | |

| WLAN 2.4GHz 802.11n-HT20 Average Power (dBm) | | | | | | | | | | Tune up Limit (dBm) | |
|----------------------------------------------|-----------------|----------------|---------------------|-------|-------|-------|-------|-------|-------|---------------------|------|
| Power vs. Channel | | | Power vs. MCS Index | | | | | | | | |
| Channel | Frequency (MHz) | MCS Index MCS0 | Channel | MCS1 | MCS2 | MCS3 | MCS4 | MCS5 | MCS6 | | MCS7 |
| CH 1 | 2412 | 12.20 | CH 1 | 12.09 | 12.11 | 12.05 | 12.10 | 12.10 | 12.07 | 12.10 | 13 |
| CH 6 | 2437 | 11.63 | | | | | | | | | |
| CH 11 | 2462 | 11.61 | | | | | | | | | |

| WLAN 2.4GHz 802.11ac-VHT20 Average Power (dBm) | | | | | | | | | | | Tune up Limit (dBm) | |
|------------------------------------------------|-----------------|----------------|---------------------|-------|-------|-------|-------|-------|-------|-------|---------------------|------|
| Power vs. Channel | | | Power vs. MCS Index | | | | | | | | | |
| Channel | Frequency (MHz) | MCS Index MCS0 | Channel | MCS1 | MCS2 | MCS3 | MCS4 | MCS5 | MCS6 | MCS7 | | MCS8 |
| CH 1 | 2412 | 10.43 | CH11 | 10.63 | 10.69 | 10.67 | 10.70 | 10.73 | 10.69 | 10.71 | 10.72 | 12 |
| CH 6 | 2437 | 10.17 | | | | | | | | | | |
| CH 11 | 2462 | 10.74 | | | | | | | | | | |

Note:

1. Per KDB 248227 D01 v01r02, choose the highest output power channel to test SAR and determine further SAR exclusion
2. For each frequency band, testing at higher data rates and higher order modulations is not required when the maximum average output power for each of these configurations is less than 1/4dB higher than those measured at the lowest data rate
3. Apply the test exclusion rule in KDB 248227 D01 v01r02, 11g, 11n-HT20 and 11ac-VHT20 output power is less than 1/4dB higher than 11b mode, thus the SAR can be excluded.



<WLAN 5GHz Conducted Power>

| WLAN 5GHz 802.11a Average Power (dBm) | | | | | | | | | | | Tune up Limit (dBm) |
|---------------------------------------|-----------------|-----------------|---------------------|-------|--------|--------|--------|--------|--------|--------|---------------------|
| Power vs. Channel | | | Power vs. Data Rate | | | | | | | | |
| Channel | Frequency (MHz) | Data Rate 6Mbps | Channel | 9Mbps | 12Mbps | 18Mbps | 24Mbps | 36Mbps | 48Mbps | 54Mbps | |
| CH 36 | 5180 | 12.18 | CH 36 | 12.02 | 11.98 | 11.91 | 11.88 | 11.88 | 11.92 | 11.91 | 13.5 |
| CH 40 | 5200 | 12.01 | | | | | | | | | |
| CH 44 | 5220 | 11.77 | | | | | | | | | |
| CH 48 | 5240 | 11.58 | | | | | | | | | |
| CH 52 | 5260 | 12.27 | CH 52 | 12.17 | 12.16 | 12.17 | 12.06 | 12.05 | 12.17 | | |
| CH 56 | 5280 | 12.18 | | | | | | | | | |
| CH 60 | 5300 | 12.11 | | | | | | | | | |
| CH 64 | 5320 | 11.90 | | | | | | | | | |
| CH 100 | 5500 | 12.25 | | | | | | | | | |
| CH 104 | 5520 | 12.00 | CH 100 | 12.17 | 12.24 | 12.15 | 12.24 | 12.17 | 12.21 | | |
| CH 108 | 5540 | 11.94 | | | | | | | | | |
| CH 112 | 5560 | 11.99 | | | | | | | | | |
| CH 116 | 5580 | 11.81 | | | | | | | | | |
| CH 132 | 5660 | 11.73 | | | | | | | | | |
| CH 136 | 5680 | 11.46 | | | | | | | | | |
| CH 140 | 5700 | 11.29 | | | | | | | | | |
| CH 144 | 5720 | 10.05 | | | | | | | | | |
| CH 149 | 5745 | 12.01 | CH 149 | 12.00 | 11.92 | 11.96 | 12.00 | 11.95 | 11.98 | | |
| CH 153 | 5765 | 11.81 | | | | | | | | | |
| CH 157 | 5785 | 11.83 | | | | | | | | | |
| CH 161 | 5805 | 11.70 | | | | | | | | | |
| CH 165 | 5825 | 11.71 | | | | | | | | | |

| WLAN 5GHz 802.11n-HT20 Average Power (dBm) | | | | | | | | | | | Tune up Limit (dBm) |
|--------------------------------------------|-----------------|----------------|---------------------|-------|-------|-------|-------|-------|-------|-------|---------------------|
| Power vs. Channel | | | Power vs. MCS Index | | | | | | | | |
| Channel | Frequency (MHz) | MCS Index MCS0 | Channel | MCS1 | MCS2 | MCS3 | MCS4 | MCS5 | MCS6 | MCS7 | |
| CH 36 | 5180 | 11.17 | CH 36 | 11.07 | 11.16 | 10.99 | 11.13 | 11.12 | 11.15 | 11.12 | 12 |
| CH 40 | 5200 | 11.00 | | | | | | | | | |
| CH 44 | 5220 | 11.03 | | | | | | | | | |
| CH 48 | 5240 | 10.95 | | | | | | | | | |
| CH 52 | 5260 | 11.44 | CH 52 | 11.39 | 11.32 | 11.41 | 11.38 | 11.36 | 11.40 | | |
| CH 56 | 5280 | 11.43 | | | | | | | | | |
| CH 60 | 5300 | 11.38 | | | | | | | | | |
| CH 64 | 5320 | 11.30 | | | | | | | | | |
| CH 100 | 5500 | 11.51 | | | | | | | | | |
| CH 104 | 5520 | 11.23 | CH 100 | 11.50 | 11.47 | 11.48 | 11.47 | 11.50 | 11.45 | | |
| CH 108 | 5540 | 11.30 | | | | | | | | | |
| CH 112 | 5560 | 11.26 | | | | | | | | | |
| CH 116 | 5580 | 11.25 | | | | | | | | | |
| CH 132 | 5660 | 11.04 | | | | | | | | | |
| CH 136 | 5680 | 10.85 | | | | | | | | | |
| CH 140 | 5700 | 10.20 | | | | | | | | | |
| CH 144 | 5720 | 9.32 | | | | | | | | | |
| CH 149 | 5745 | 11.15 | CH 149 | 11.14 | 11.14 | 11.11 | 11.14 | 10.91 | 10.97 | | |
| CH 153 | 5765 | 11.13 | | | | | | | | | |
| CH 157 | 5785 | 10.71 | | | | | | | | | |
| CH 161 | 5805 | 10.83 | | | | | | | | | |
| CH 165 | 5825 | 10.75 | | | | | | | | | |



| WLAN 5GHz 802.11n-HT40 Average Power (dBm) | | | | | | | | | | | Tune up Limit (dBm) |
|--------------------------------------------|-----------------|-------------------|---------------------|-------|-------|-------|-------|-------|-------|-------|---------------------|
| Power vs. Channel | | | Power vs. MCS Index | | | | | | | | |
| Channel | Frequency (MHz) | MCS Index MCS0 | Channel | MCS1 | MCS2 | MCS3 | MCS4 | MCS5 | MCS6 | MCS7 | |
| CH 38 | 5190 | 10.85 | CH 38 | 10.79 | 10.76 | 10.73 | 10.62 | 10.65 | 10.66 | 10.69 | 12 |
| CH 46 | 5230 | 10.31 | | | | | | | | | |
| CH 54 | 5270 | 11.00 | CH 54 | 10.78 | 10.88 | 10.88 | 10.77 | 10.78 | 10.78 | 10.86 | |
| CH 62 | 5310 | 10.93 | | | | | | | | | |
| CH 102 | 5510 | 11.08 | CH 102 | 11.01 | 10.96 | 10.78 | 10.87 | 10.84 | 10.82 | 10.78 | |
| CH 110 | 5550 | 10.65 | | | | | | | | | |
| CH 134 | 5670 | 10.22 | | | | | | | | | |
| CH 142 | 5710 | 10.49 | | | | | | | | | |
| CH 151 | 5755 | 11.03 | | | | | | | | | |
| CH 159 | 5795 | 10.67 | CH 151 | 11.01 | 11.00 | 10.80 | 10.86 | 10.74 | 10.89 | 10.66 | |

| WLAN 5GHz 802.11ac-VHT20 Average Power (dBm) | | | | | | | | | | | | Tune up Limit (dBm) |
|----------------------------------------------|-----------------|-------------------|---------------------|-------|-------|-------|-------|-------|-------|-------|-------|---------------------|
| Power vs. Channel | | | Power vs. MCS Index | | | | | | | | | |
| Channel | Frequency (MHz) | MCS Index MCS0 | Channel | MCS1 | MCS2 | MCS3 | MCS4 | MCS5 | MCS6 | MCS7 | MCS8 | |
| CH 36 | 5180 | 10.07 | CH 36 | 10.02 | 10.01 | 10.04 | 10.03 | 10.04 | 10.02 | 10.06 | 9.96 | 11.2 |
| CH 40 | 5200 | 10.03 | | | | | | | | | | |
| CH 44 | 5220 | 9.75 | | | | | | | | | | |
| CH 48 | 5240 | 9.88 | | | | | | | | | | |
| CH 52 | 5260 | 10.54 | CH 52 | 10.50 | 10.32 | 10.19 | 10.31 | 10.23 | 10.28 | 10.38 | 10.27 | |
| CH 56 | 5280 | 10.20 | | | | | | | | | | |
| CH 60 | 5300 | 10.28 | | | | | | | | | | |
| CH 64 | 5320 | 10.19 | | | | | | | | | | |
| CH 100 | 5500 | 10.96 | | | | | | | | | | |
| CH 104 | 5520 | 10.36 | CH 100 | 10.80 | 10.73 | 10.72 | 10.72 | 10.75 | 10.74 | 10.71 | 10.62 | |
| CH 108 | 5540 | 10.54 | | | | | | | | | | |
| CH 112 | 5560 | 10.27 | | | | | | | | | | |
| CH 116 | 5580 | 10.13 | | | | | | | | | | |
| CH 132 | 5660 | 10.04 | | | | | | | | | | |
| CH 136 | 5680 | 9.83 | | | | | | | | | | |
| CH 140 | 5700 | 9.73 | CH 149 | 10.24 | 10.28 | 10.21 | 10.28 | 10.28 | 10.27 | 10.27 | 10.07 | |
| CH 144 | 5720 | 7.90 | | | | | | | | | | |
| CH 149 | 5745 | 10.29 | | | | | | | | | | |
| CH 153 | 5765 | 10.11 | | | | | | | | | | |
| CH 157 | 5785 | 10.14 | | | | | | | | | | |
| CH 161 | 5805 | 9.94 | | | | | | | | | | |
| CH 165 | 5825 | 10.03 | | | | | | | | | | |

| WLAN 5GHz 802.11ac-VHT40 Average Power (dBm) | | | | | | | | | | | | Tune up Limit (dBm) | |
|----------------------------------------------|-----------------|-------------------|---------------------|-------|-------|-------|-------|-------|-------|-------|-------|---------------------|------|
| Power vs. Channel | | | Power vs. MCS Index | | | | | | | | | | |
| Channel | Frequency (MHz) | MCS Index MCS0 | Channel | MCS1 | MCS2 | MCS3 | MCS4 | MCS5 | MCS6 | MCS7 | MCS8 | | MCS9 |
| CH 38 | 5190 | 10.28 | CH 38 | 10.25 | 10.23 | 10.25 | 10.26 | 10.24 | 10.18 | 10.24 | 10.27 | 10.22 | 11.2 |
| CH 46 | 5230 | 9.87 | | | | | | | | | | | |
| CH 54 | 5270 | 10.75 | CH 54 | 10.74 | 10.60 | 10.61 | 10.72 | 10.69 | 10.68 | 10.67 | 10.55 | 10.72 | |
| CH 62 | 5310 | 10.52 | | | | | | | | | | | |
| CH 102 | 5510 | 10.49 | CH 102 | 10.30 | 10.30 | 10.46 | 10.43 | 10.46 | 10.47 | 10.43 | 10.48 | 10.44 | |
| CH 110 | 5550 | 10.39 | | | | | | | | | | | |
| CH 134 | 5670 | 9.54 | | | | | | | | | | | |
| CH 142 | 5710 | 9.22 | | | | | | | | | | | |
| CH 151 | 5755 | 10.19 | | | | | | | | | | | |
| CH 159 | 5795 | 10.25 | CH 159 | 10.23 | 9.98 | 10.16 | 9.67 | 10.14 | 10.02 | 10.08 | 10.20 | 10.15 | |



| WLAN 5GHz 802.11ac-VHT80 Average Power (dBm) | | | | | | | | | | | | | Tune up Limit (dBm) |
|----------------------------------------------|-----------------|-------------------|---------------------|-------|-------|-------|-------|-------|-------|-------|-------|-------|---------------------|
| Power vs. Channel | | | Power vs. MCS Index | | | | | | | | | | |
| Channel | Frequency (MHz) | MCS Index MCS0 | Channel | MCS1 | MCS2 | MCS3 | MCS4 | MCS5 | MCS6 | MCS7 | MCS8 | MCS9 | |
| CH 42 | 5210 | 10.35 | CH 42 | 10.21 | 10.19 | 10.20 | 10.20 | 10.29 | 10.31 | 10.30 | 10.32 | 10.32 | 11.2 |
| CH 58 | 5290 | 10.43 | CH 58 | 10.23 | 10.24 | 10.24 | 10.21 | 10.33 | 10.28 | 10.34 | 10.33 | 10.34 | |
| CH 106 | 5530 | 11.05 | CH 106 | 10.80 | 10.79 | 11.00 | 10.92 | 10.92 | 10.88 | 10.94 | 10.98 | 10.97 | |
| CH 138 | 5690 | 10.35 | | | | | | | | | | | |
| CH 155 | 5775 | 10.35 | CH 155 | 10.31 | 10.31 | 10.34 | 10.25 | 10.33 | 10.28 | 10.34 | 10.34 | 10.26 | |

Note:

1. Per KDB 248227 D01 v01r02, choose the highest output power channel to test SAR and determine further SAR exclusion
2. For each frequency band, testing at higher data rates and higher order modulations is not required when the maximum average output power for each of these configurations is less than 1/4dB higher than those measured at the lowest data rate.
3. Apply the test exclusion rule in KDB 248227 D01 v01r02, 11n-HT20/HT40 and 11ac-VHT20/VHT40 output power is less than 1/4dB higher than 802.11a mode, thus the SAR can be excluded.
4. For 802.11ac SAR evaluation for each frequency band, 802.11ac-VHT80 was verified at the worst case found in 802.11a SAR testing.

11. Antenna Location



| Distance of the Antenna to the EUT surface/edge | | | | | | |
|-------------------------------------------------|--------|--------|----------|-------------|------------|-----------|
| Antennas | Back | Front | Top Side | Bottom Side | Right Side | Left Side |
| LTE | ≤ 25mm | ≤ 25mm | 114.4mm | ≤ 25mm | 42.9 mm | ≤ 25mm |
| GSM/WCDMA | ≤ 25mm | ≤ 25mm | 120.5mm | ≤ 25mm | ≤ 25mm | 29.3mm |
| BT&WLAN | ≤ 25mm | ≤ 25mm | ≤ 25mm | 119.7mm | 63.1mm | ≤ 25mm |

| Positions for SAR tests; Hotspot mode | | | | | | |
|---------------------------------------|------|-------|----------|-------------|------------|-----------|
| Antennas | Back | Front | Top Side | Bottom Side | Right Side | Left Side |
| LTE | Yes | Yes | No | Yes | No | Yes |
| GSM/WCDMA | Yes | Yes | No | Yes | Yes | No |
| BT&WLAN | Yes | Yes | Yes | No | No | Yes |

Note:

- Per KDB 941225 D06 v01r01, when the overall device length and width are ≥ 9cm*5cm, the test distance is 10 mm. SAR must be measured for all sides and surfaces with a transmitting antenna located within 25mm from that surface or edge.

12. SAR Test Results

Note:

1. Per KDB 447498 D01v05r01, the reported SAR is the measured SAR value adjusted for maximum tune-up tolerance.
 - (a) Tune-up scaling Factor = tune-up limit power (mW) / EUT RF power (mW), where tune-up limit is the maximum rated power among all production units.
 - (b) For SAR testing of WLAN signal with non-100% duty cycle, the measured SAR is scaled-up by the duty cycle scaling factor which is equal to "1/(duty cycle)"
 - (c) For WWAN: Reported SAR(W/kg)= Measured SAR(W/kg)* Scaling Factor
 - (d) For WLAN: Reported SAR(W/kg)= Measured SAR(W/kg)* Duty Cycle scaling factor * Tune-up scaling factor
2. Per KDB 447498 D01v05r01, for each exposure position, testing of other required channels within the operating mode of a frequency band is not required when the *reported* 1-g or 10-g SAR for the mid-band or highest output power channel is:
 - ≤ 0.8 W/kg or 2.0 W/kg, for 1-g or 10-g respectively, when the transmission band is ≤ 100 MHz
 - ≤ 0.6 W/kg or 1.5 W/kg, for 1-g or 10-g respectively, when the transmission band is between 100 MHz and 200 MHz
 - ≤ 0.4 W/kg or 1.0 W/kg, for 1-g or 10-g respectively, when the transmission band is ≥ 200 MHz
3. Per KDB 941225 D02v02r02, RMC 12.2kbps setting is used to evaluate SAR. If HSDPA/DC-HSDPA/HSUPA output power is < 0.25dB higher than RMC, or reported SAR with RMC 12.2kbps setting is ≤ 1.2W/kg, HSDPA/DC-HSDPA /HSUPA SAR evaluation can be excluded.
4. Per KDB 941225 D05v02r02, when reported SAR of 1RB and 50%RB allocation for QPSK >0.8W/kg for any exposure position, SAR testing of 100%RB allocation for QPSK is performed at the highest power channel.
5. Per KDB 941225 D05v02r02, 16QAM output power for each RB allocation configuration is > not ½ dB higher than the same configuration in QPSK and the *reported* SAR for the QPSK configuration is ≤ 1.45 W/kg; Per KDB 941225 D05v02, 16QAM SAR testing is not required.
6. Per KDB 941225 D05v02r02, smaller bandwidth output power for each RB allocation configuration is > not ½ dB higher than the same configuration in the largest supported bandwidth.
7. Per KDB 648474 D04v01, when the *reported* SAR for a body-worn accessory measured without a headset connected to the handset is ≤ 1.2 W/kg, SAR testing with a headset connected to the handset is not required.
8. For SAR testing of WLAN signal with non-100% duty cycle, the measured SAR is scaled-up by the duty cycle scaling factor which is equal to "1/(duty cycle)"
9. In 5745MHz-5805MHz, the device supports WiFi direct group client only and will not provide infrastructure access (AP) to other devices, and therefore hotspot SAR testing was not performed.
10. The device does not have limitation to operate VOIP in EGPRS wireless interface; considering the data rate of EGPRS to support VOIP quality and realistic operation, SAR testing was not performed evaluation VOIP operation in EGPRS mode.

12.1 Test Records for Head SAR Test

<GSM SAR>

| Plot No. | Band | Mode | Test Position | Ch. | Freq. (MHz) | Average Power (dBm) | Tune-Up Limit (dBm) | Tune-up Scaling Factor | Power Drift (dB) | Measured SAR 1g (W/kg) | Scaled SAR 1g (W/kg) |
|----------|---------|-----------|---------------|-----|-------------|---------------------|---------------------|------------------------|------------------|------------------------|----------------------|
| 1 | GSM850 | GSM Voice | Right Cheek | 251 | 848.8 | 33.05 | 33.7 | 1.161 | 0.01 | 0.299 | 0.347 |
| 2 | GSM850 | GSM Voice | Right Tilted | 251 | 848.8 | 33.05 | 33.7 | 1.161 | -0.02 | 0.165 | 0.192 |
| 3 | GSM850 | GSM Voice | Left Cheek | 251 | 848.8 | 33.05 | 33.7 | 1.161 | -0.05 | 0.244 | 0.283 |
| 4 | GSM850 | GSM Voice | Left Tilted | 251 | 848.8 | 33.05 | 33.7 | 1.161 | -0.04 | 0.152 | 0.177 |
| 17 | GSM1900 | GSM Voice | Right Cheek | 810 | 1909.8 | 30.28 | 30.7 | 1.102 | 0 | 0.071 | 0.078 |
| 18 | GSM1900 | GSM Voice | Right Tilted | 810 | 1909.8 | 30.28 | 30.7 | 1.102 | 0.11 | 0.032 | 0.035 |
| 19 | GSM1900 | GSM Voice | Left Cheek | 810 | 1909.8 | 30.28 | 30.7 | 1.102 | 0.05 | 0.079 | 0.087 |
| 20 | GSM1900 | GSM Voice | Left Tilted | 810 | 1909.8 | 30.28 | 30.7 | 1.102 | 0.13 | 0.047 | 0.052 |



<WCDMA SAR>

| Plot No. | Band | Mode | Test Position | Ch. | Freq. (MHz) | Average Power (dBm) | Tune-Up Limit (dBm) | Tune-up Scaling Factor | Power Drift (dB) | Measured SAR 1g (W/kg) | Scaled SAR 1g (W/kg) |
|----------|----------|--------------|---------------|------|-------------|---------------------|---------------------|------------------------|------------------|------------------------|----------------------|
| 5 | WCDMA V | RMC 12.2Kbps | Right Cheek | 4182 | 836.4 | 23.48 | 23.7 | 1.052 | 0.01 | 0.212 | 0.223 |
| 6 | WCDMA V | RMC 12.2Kbps | Right Tilted | 4182 | 836.4 | 23.48 | 23.7 | 1.052 | 0 | 0.116 | 0.122 |
| 7 | WCDMA V | RMC 12.2Kbps | Left Cheek | 4182 | 836.4 | 23.48 | 23.7 | 1.052 | -0.04 | 0.178 | 0.187 |
| 8 | WCDMA V | RMC 12.2Kbps | Left Tilted | 4182 | 836.4 | 23.48 | 23.7 | 1.052 | 0.01 | 0.111 | 0.117 |
| 21 | WCDMA II | RMC 12.2kbps | Right Cheek | 9262 | 1852.4 | 23.52 | 23.7 | 1.042 | 0.03 | 0.152 | 0.158 |
| 22 | WCDMA II | RMC 12.2kbps | Right Tilted | 9262 | 1852.4 | 23.52 | 23.7 | 1.042 | 0.16 | 0.068 | 0.071 |
| 23 | WCDMA II | RMC 12.2kbps | Left Cheek | 9262 | 1852.4 | 23.52 | 23.7 | 1.042 | 0.01 | 0.153 | 0.159 |
| 24 | WCDMA II | RMC 12.2kbps | Left Tilted | 9262 | 1852.4 | 23.52 | 23.7 | 1.042 | 0.09 | 0.085 | 0.089 |

<LTE SAR>

| Plot No. | Band | BW (MHz) | Modulation | RB Size | RB offset | Test Position | Ch. | Freq. (MHz) | Average Power (dBm) | Tune-Up Limit (dBm) | Tune-up Scaling Factor | Power Drift (dB) | Measured SAR 1g (W/kg) | Scaled SAR 1g (W/kg) |
|----------|-------------|----------|------------|---------|-----------|---------------|-------|-------------|---------------------|---------------------|------------------------|------------------|------------------------|----------------------|
| 9 | LTE Band 17 | 10M | QPSK | 1 | 49 | Right Cheek | 23780 | 709 | 23.48 | 23.7 | 1.052 | 0 | 0.072 | 0.076 |
| 10 | LTE Band 17 | 10M | QPSK | 25 | 24 | Right Cheek | 23800 | 711 | 22.4 | 22.7 | 1.072 | 0.07 | 0.059 | 0.063 |
| 11 | LTE Band 17 | 10M | QPSK | 1 | 49 | Right Tilted | 23780 | 709 | 23.48 | 23.7 | 1.052 | 0.01 | 0.054 | 0.057 |
| 12 | LTE Band 17 | 10M | QPSK | 25 | 24 | Right Tilted | 23800 | 711 | 22.4 | 22.7 | 1.072 | 0.05 | 0.044 | 0.047 |
| 13 | LTE Band 17 | 10M | QPSK | 1 | 49 | Left Cheek | 23780 | 709 | 23.48 | 23.7 | 1.052 | 0.12 | 0.098 | 0.103 |
| 14 | LTE Band 17 | 10M | QPSK | 25 | 24 | Left Cheek | 23800 | 711 | 22.4 | 22.7 | 1.072 | 0.02 | 0.08 | 0.086 |
| 15 | LTE Band 17 | 10M | QPSK | 1 | 49 | Left Tilted | 23780 | 709 | 23.48 | 23.7 | 1.052 | 0.03 | 0.063 | 0.066 |
| 16 | LTE Band 17 | 10M | QPSK | 25 | 24 | Left Tilted | 23800 | 711 | 22.4 | 22.7 | 1.072 | 0.07 | 0.051 | 0.055 |
| 25 | LTE Band 4 | 20M | QPSK | 1 | 0 | Right Cheek | 20175 | 1732.5 | 23.32 | 23.7 | 1.091 | 0.02 | 0.337 | 0.368 |
| 26 | LTE Band 4 | 20M | QPSK | 50 | 0 | Right Cheek | 20300 | 1745 | 22.01 | 22.7 | 1.172 | 0.03 | 0.307 | 0.360 |
| 27 | LTE Band 4 | 20M | QPSK | 1 | 0 | Right Tilted | 20175 | 1732.5 | 23.32 | 23.7 | 1.091 | 0.08 | 0.118 | 0.129 |
| 28 | LTE Band 4 | 20M | QPSK | 50 | 0 | Right Tilted | 20300 | 1745 | 22.01 | 22.7 | 1.172 | 0.01 | 0.101 | 0.118 |
| 29 | LTE Band 4 | 20M | QPSK | 1 | 0 | Left Cheek | 20175 | 1732.5 | 23.32 | 23.7 | 1.091 | 0.02 | 0.21 | 0.229 |
| 30 | LTE Band 4 | 20M | QPSK | 50 | 0 | Left Cheek | 20300 | 1745 | 22.01 | 22.7 | 1.172 | 0 | 0.188 | 0.220 |
| 31 | LTE Band 4 | 20M | QPSK | 1 | 0 | Left Tilted | 20175 | 1732.5 | 23.32 | 23.7 | 1.091 | 0.04 | 0.152 | 0.166 |
| 32 | LTE Band 4 | 20M | QPSK | 50 | 0 | Left Tilted | 20300 | 1745 | 22.01 | 22.7 | 1.172 | 0.14 | 0.14 | 0.164 |
| 61 | LTE Band 7 | 20M | QPSK | 1 | 99 | Right Cheek | 21020 | 2527 | 23.23 | 23.7 | 1.114 | 0.16 | 0.243 | 0.271 |
| 62 | LTE Band 7 | 20M | QPSK | 50 | 24 | Right Cheek | 21020 | 2527 | 21.78 | 22.7 | 1.236 | 0.14 | 0.178 | 0.220 |
| 63 | LTE Band 7 | 20M | QPSK | 1 | 99 | Right Tilted | 21020 | 2527 | 23.23 | 23.7 | 1.114 | -0.09 | 0.128 | 0.143 |
| 64 | LTE Band 7 | 20M | QPSK | 50 | 24 | Right Tilted | 21020 | 2527 | 21.78 | 22.7 | 1.236 | -0.08 | 0.094 | 0.116 |
| 65 | LTE Band 7 | 20M | QPSK | 1 | 99 | Left Cheek | 21020 | 2527 | 23.23 | 23.7 | 1.114 | -0.09 | 0.257 | 0.286 |
| 66 | LTE Band 7 | 20M | QPSK | 50 | 24 | Left Cheek | 21020 | 2527 | 21.78 | 22.7 | 1.236 | 0.02 | 0.194 | 0.240 |
| 67 | LTE Band 7 | 20M | QPSK | 1 | 99 | Left Tilted | 21020 | 2527 | 23.23 | 23.7 | 1.114 | 0.03 | 0.093 | 0.104 |
| 68 | LTE Band 7 | 20M | QPSK | 50 | 24 | Left Tilted | 21020 | 2527 | 21.78 | 22.7 | 1.236 | 0.09 | 0.064 | 0.079 |



<WLAN SAR DTS>

| Plot No. | Band | Mode | Test Position | Ch. | Freq. (MHz) | Average Power (dBm) | Tune-Up Limit (dBm) | Tune-up Scaling Factor | Duty Cycle % | Duty Cycle Compensate Factor | Power Drift (dB) | Measured SAR 1g (W/kg) | Scaled SAR 1g (W/kg) |
|----------|------------|---------------------|---------------|-----|-------------|---------------------|---------------------|------------------------|--------------|------------------------------|------------------|------------------------|----------------------|
| 100 | WLAN2.4GHz | 802.11b 1Mbps | Right Cheek | 1 | 2412 | 15.88 | 17 | 1.294 | 99.17 | 1.008 | 0 | 0.344 | 0.449 |
| 101 | WLAN2.4GHz | 802.11b 1Mbps | Right Tilted | 1 | 2412 | 15.88 | 17 | 1.294 | 99.17 | 1.008 | 0.05 | 0.301 | 0.393 |
| 102 | WLAN2.4GHz | 802.11b 1Mbps | Left Cheek | 1 | 2412 | 15.88 | 17 | 1.294 | 99.17 | 1.008 | 0.03 | 0.192 | 0.251 |
| 103 | WLAN2.4GHz | 802.11b 1Mbps | Left Tilted | 1 | 2412 | 15.88 | 17 | 1.294 | 99.17 | 1.008 | 0.04 | 0.15 | 0.195 |
| 135 | WLAN5GHz | 802.11a 6Mbps | Right Cheek | 149 | 5745 | 12.01 | 13.5 | 1.409 | 95.03 | 1.052 | -0.01 | 0.067 | 0.100 |
| 136 | WLAN5GHz | 802.11a 6Mbps | Right Tilted | 149 | 5745 | 12.01 | 13.5 | 1.409 | 95.03 | 1.052 | -0.17 | 0.029 | 0.044 |
| 137 | WLAN5GHz | 802.11a 6Mbps | Left Cheek | 149 | 5745 | 12.01 | 13.5 | 1.409 | 95.03 | 1.052 | -0.14 | 0.02 | 0.030 |
| 138 | WLAN5GHz | 802.11a 6Mbps | Left Tilted | 149 | 5745 | 12.01 | 13.5 | 1.409 | 95.03 | 1.052 | -0.1 | 0.017 | 0.025 |
| 139 | WLAN5GHz | 802.11ac-VHT80 MCS0 | Right Cheek | 155 | 5775 | 10.35 | 11.2 | 1.216 | 81.56 | 1.226 | -0.04 | 0.025 | 0.038 |

<WLAN SAR NII>

| Plot No. | Band | Mode | Test Position | Ch. | Freq. (MHz) | Average Power (dBm) | Tune-Up Limit (dBm) | Tune-up Scaling Factor | Duty Cycle % | Duty Cycle Compensate Factor | Power Drift (dB) | Measured SAR 1g (W/kg) | Scaled SAR 1g (W/kg) |
|----------|----------|---------------------|---------------|-----|-------------|---------------------|---------------------|------------------------|--------------|------------------------------|------------------|------------------------|----------------------|
| 120 | WLAN5GHz | 802.11a 6Mbps | Right Cheek | 36 | 5180 | 12.18 | 13.5 | 1.355 | 95.03 | 1.052 | -0.07 | 0.281 | 0.401 |
| 121 | WLAN5GHz | 802.11a 6Mbps | Right Tilted | 36 | 5180 | 12.18 | 13.5 | 1.355 | 95.03 | 1.052 | -0.07 | 0.204 | 0.291 |
| 122 | WLAN5GHz | 802.11a 6Mbps | Left Cheek | 36 | 5180 | 12.18 | 13.5 | 1.355 | 95.03 | 1.052 | 0.18 | 0.086 | 0.122 |
| 123 | WLAN5GHz | 802.11a 6Mbps | Left Tilted | 36 | 5180 | 12.18 | 13.5 | 1.355 | 95.03 | 1.052 | 0.12 | 0.076 | 0.108 |
| 124 | WLAN5GHz | 802.11ac-VHT80 MCS0 | Right Cheek | 42 | 5210 | 10.35 | 11.2 | 1.216 | 81.56 | 1.226 | -0.13 | 0.134 | 0.199 |
| 125 | WLAN5GHz | 802.11a 6Mbps | Right Cheek | 52 | 5260 | 12.27 | 13.5 | 1.327 | 95.03 | 1.052 | -0.03 | 0.204 | 0.285 |
| 126 | WLAN5GHz | 802.11a 6Mbps | Right Tilted | 52 | 5260 | 12.27 | 13.5 | 1.327 | 95.03 | 1.052 | -0.14 | 0.135 | 0.188 |
| 127 | WLAN5GHz | 802.11a 6Mbps | Left Cheek | 52 | 5260 | 12.27 | 13.5 | 1.327 | 95.03 | 1.052 | 0.15 | 0.062 | 0.086 |
| 128 | WLAN5GHz | 802.11a 6Mbps | Left Tilted | 52 | 5260 | 12.27 | 13.5 | 1.327 | 95.03 | 1.052 | 0.03 | 0.058 | 0.081 |
| 129 | WLAN5GHz | 802.11ac-VHT80 MCS0 | Right Cheek | 58 | 5290 | 10.43 | 11.2 | 1.194 | 81.56 | 1.226 | 0.13 | 0.114 | 0.167 |
| 130 | WLAN5GHz | 802.11a 6Mbps | Right Cheek | 100 | 5500 | 12.25 | 13.5 | 1.334 | 95.03 | 1.052 | -0.19 | 0.061 | 0.085 |
| 131 | WLAN5GHz | 802.11a 6Mbps | Right Tilted | 100 | 5500 | 12.25 | 13.5 | 1.334 | 95.03 | 1.052 | -0.11 | 0.041 | 0.057 |
| 132 | WLAN5GHz | 802.11a 6Mbps | Left Cheek | 100 | 5500 | 12.25 | 13.5 | 1.334 | 95.03 | 1.052 | 0.14 | 0.019 | 0.027 |
| 133 | WLAN5GHz | 802.11a 6Mbps | Left Tilted | 100 | 5500 | 12.25 | 13.5 | 1.334 | 95.03 | 1.052 | -0.01 | 0.016 | 0.023 |
| 134 | WLAN5GHz | 802.11ac-VHT80 MCS0 | Right Cheek | 106 | 5530 | 11.05 | 11.2 | 1.035 | 81.56 | 1.226 | -0.14 | 0.037 | 0.047 |

12.2 Test Records for Hotspot SAR Test

| Distance of the Antenna to the EUT surface/edge | | | | | | |
|-------------------------------------------------|--------|--------|----------|-------------|------------|-----------|
| Antennas | Back | Front | Top Side | Bottom Side | Right Side | Left Side |
| LTE | ≤ 25mm | ≤ 25mm | 114.4mm | ≤ 25mm | 42.9 mm | ≤ 25mm |
| GSM/WCDMA | ≤ 25mm | ≤ 25mm | 120.5mm | ≤ 25mm | ≤ 25mm | 29.3mm |
| BT&WLAN | ≤ 25mm | ≤ 25mm | ≤ 25mm | 119.7mm | 63.1mm | ≤ 25mm |

| Positions for SAR tests; Hotspot mode | | | | | | |
|---------------------------------------|------|-------|----------|-------------|------------|-----------|
| Antennas | Back | Front | Top Side | Bottom Side | Right Side | Left Side |
| LTE | Yes | Yes | No | Yes | No | Yes |
| GSM/WCDMA | Yes | Yes | No | Yes | Yes | No |
| BT&WLAN | Yes | Yes | Yes | No | No | Yes |

Note:

- Per KDB 941225 D06 v01r01, when the overall device length and width are ≥ 9cm*5cm, the test distance is 10 mm. SAR must be measured for all sides and surfaces with a transmitting antenna located within 25mm from that surface or edge.

<GSM SAR>

| Plot No. | Band | Mode | Test Position | Gap (cm) | Ch. | Freq. (MHz) | Average Power (dBm) | Tune-Up Limit (dBm) | Tune-up Scaling Factor | Power Drift (dB) | Measured SAR 1g (W/kg) | Scaled SAR 1g (W/kg) |
|----------|---------|-------------------|---------------|----------|-----|-------------|---------------------|---------------------|------------------------|------------------|------------------------|----------------------|
| 52 | GSM850 | GPRS (2 Tx slots) | Front | 1cm | 251 | 848.8 | 30.54 | 31.7 | 1.306 | -0.03 | 0.528 | 0.690 |
| 53 | GSM850 | GPRS (2 Tx slots) | Back | 1cm | 251 | 848.8 | 30.54 | 31.7 | 1.306 | -0.06 | 0.794 | 1.037 |
| 54 | GSM850 | GPRS (2 Tx slots) | Back | 1cm | 128 | 824.2 | 30.45 | 31.7 | 1.334 | 0.01 | 0.705 | 0.940 |
| 61 | GSM850 | GPRS (2 Tx slots) | Back | 1cm | 189 | 836.4 | 30.41 | 31.7 | 1.346 | -0.05 | 0.815 | 1.097 |
| 57 | GSM850 | GPRS (2 Tx slots) | Right Side | 1cm | 251 | 848.8 | 30.54 | 31.7 | 1.306 | -0.03 | 0.697 | 0.910 |
| 58 | GSM850 | GPRS (2 Tx slots) | Bottom Side | 1cm | 251 | 848.8 | 30.54 | 31.7 | 1.306 | -0.07 | 0.3 | 0.392 |
| 33 | GSM1900 | GPRS (2 Tx slots) | Front | 1cm | 810 | 1909.8 | 29.41 | 29.7 | 1.069 | 0.01 | 0.261 | 0.279 |
| 34 | GSM1900 | GPRS (2 Tx slots) | Back | 1cm | 810 | 1909.8 | 29.41 | 29.7 | 1.069 | -0.07 | 0.618 | 0.661 |
| 36 | GSM1900 | GPRS (2 Tx slots) | Right Side | 1cm | 810 | 1909.8 | 29.41 | 29.7 | 1.069 | 0 | 0.091 | 0.097 |
| 37 | GSM1900 | GPRS (2 Tx slots) | Bottom Side | 1cm | 810 | 1909.8 | 29.41 | 29.7 | 1.069 | 0.01 | 0.483 | 0.516 |

<WCDMA SAR>

| Plot No. | Band | Mode | Test Position | Gap (cm) | Ch. | Freq. (MHz) | Average Power (dBm) | Tune-Up Limit (dBm) | Tune-up Scaling Factor | Power Drift (dB) | Measured SAR 1g (W/kg) | Scaled SAR 1g (W/kg) |
|----------|----------|-------------|---------------|----------|------|-------------|---------------------|---------------------|------------------------|------------------|------------------------|----------------------|
| 47 | WCDMA V | RMC12.2Kbps | Front | 1cm | 4182 | 836.4 | 23.48 | 23.7 | 1.052 | -0.04 | 0.289 | 0.304 |
| 48 | WCDMA V | RMC12.2Kbps | Back | 1cm | 4182 | 836.4 | 23.48 | 23.7 | 1.052 | -0.01 | 0.474 | 0.499 |
| 50 | WCDMA V | RMC12.2Kbps | Right Side | 1cm | 4182 | 836.4 | 23.48 | 23.7 | 1.052 | -0.12 | 0.414 | 0.436 |
| 51 | WCDMA V | RMC12.2Kbps | Bottom Side | 1cm | 4182 | 836.4 | 23.48 | 23.7 | 1.052 | -0.04 | 0.156 | 0.164 |
| 40 | WCDMA II | RMC12.2Kbps | Front | 1cm | 9262 | 1852.4 | 23.52 | 23.7 | 1.042 | -0.05 | 0.348 | 0.363 |
| 41 | WCDMA II | RMC12.2Kbps | Back | 1cm | 9262 | 1852.4 | 23.52 | 23.7 | 1.042 | -0.02 | 0.723 | 0.754 |
| 42 | WCDMA II | RMC12.2Kbps | Back | 1cm | 9400 | 1880 | 23.39 | 23.7 | 1.074 | 0.05 | 0.61 | 0.655 |
| 43 | WCDMA II | RMC12.2Kbps | Back | 1cm | 9538 | 1907.6 | 23.38 | 23.7 | 1.076 | 0.13 | 0.618 | 0.665 |
| 45 | WCDMA II | RMC12.2Kbps | Right Side | 1cm | 9262 | 1852.4 | 23.52 | 23.7 | 1.042 | 0.04 | 0.115 | 0.120 |
| 46 | WCDMA II | RMC12.2Kbps | Bottom Side | 1cm | 9262 | 1852.4 | 23.52 | 23.7 | 1.042 | -0.02 | 0.541 | 0.564 |



<LTE SAR>

| Plot No. | Band | BW (MHz) | Modulation | RB Size | RB offset | Test Position | Gap (cm) | Ch. | Freq. (MHz) | Average Power (dBm) | Tune-Up Limit (dBm) | Tune-up Scaling Factor | Power Drift (dB) | Measured SAR 1g (W/kg) | Scaled SAR 1g (W/kg) |
|----------|-------------|----------|------------|---------|-----------|---------------|----------|-------|-------------|---------------------|---------------------|------------------------|------------------|------------------------|----------------------|
| 69 | LTE Band 17 | 10M | QPSK | 1 | 49 | Front | 1cm | 23780 | 709 | 23.48 | 23.7 | 1.052 | 0.01 | 0.151 | 0.159 |
| 70 | LTE Band 17 | 10M | QPSK | 25 | 24 | Front | 1cm | 23800 | 711 | 22.4 | 22.7 | 1.072 | 0.01 | 0.09 | 0.096 |
| 71 | LTE Band 17 | 10M | QPSK | 1 | 49 | Back | 1cm | 23780 | 709 | 23.48 | 23.7 | 1.052 | 0.04 | 0.249 | 0.262 |
| 72 | LTE Band 17 | 10M | QPSK | 25 | 24 | Back | 1cm | 23800 | 711 | 22.4 | 22.7 | 1.072 | 0.06 | 0.136 | 0.146 |
| 73 | LTE Band 17 | 10M | QPSK | 1 | 49 | Left Side | 1cm | 23780 | 709 | 23.48 | 23.7 | 1.052 | -0.03 | 0.294 | 0.309 |
| 74 | LTE Band 17 | 10M | QPSK | 25 | 24 | Left Side | 1cm | 23800 | 711 | 22.4 | 22.7 | 1.072 | 0.02 | 0.153 | 0.164 |
| 77 | LTE Band 17 | 10M | QPSK | 1 | 49 | Bottom Side | 1cm | 23780 | 709 | 23.48 | 23.7 | 1.052 | 0 | 0.147 | 0.155 |
| 78 | LTE Band 17 | 10M | QPSK | 25 | 24 | Bottom Side | 1cm | 23800 | 711 | 22.4 | 22.7 | 1.072 | -0.01 | 0.108 | 0.116 |
| 79 | LTE Band 4 | 20M | QPSK | 1 | 0 | Front | 1cm | 20175 | 1732.5 | 23.32 | 23.7 | 1.091 | -0.05 | 0.464 | 0.506 |
| 80 | LTE Band 4 | 20M | QPSK | 50 | 0 | Front | 1cm | 20300 | 1745 | 22.01 | 22.7 | 1.172 | -0.02 | 0.424 | 0.497 |
| 81 | LTE Band 4 | 20M | QPSK | 1 | 0 | Back | 1cm | 20175 | 1732.5 | 23.32 | 23.7 | 1.091 | -0.04 | 0.755 | 0.824 |
| 82 | LTE Band 4 | 20M | QPSK | 1 | 0 | Back | 1cm | 20050 | 1720 | 23.23 | 23.7 | 1.114 | -0.04 | 0.645 | 0.719 |
| 83 | LTE Band 4 | 20M | QPSK | 1 | 0 | Back | 1cm | 20300 | 1745 | 23.26 | 23.7 | 1.107 | -0.08 | 0.849 | 0.940 |
| 84 | LTE Band 4 | 20M | QPSK | 50 | 0 | Back | 1cm | 20300 | 1745 | 22.01 | 22.7 | 1.172 | -0.02 | 0.685 | 0.803 |
| 85 | LTE Band 4 | 20M | QPSK | 50 | 0 | Back | 1cm | 20050 | 1720 | 22.01 | 22.7 | 1.172 | -0.05 | 0.53 | 0.621 |
| 86 | LTE Band 4 | 20M | QPSK | 50 | 0 | Back | 1cm | 20175 | 1732.5 | 22.01 | 22.7 | 1.172 | -0.11 | 0.601 | 0.704 |
| 87 | LTE Band 4 | 20M | QPSK | 100 | 0 | Back | 1cm | 20175 | 1732.5 | 22.01 | 22.7 | 1.172 | -0.09 | 0.618 | 0.724 |
| 88 | LTE Band 4 | 20M | QPSK | 1 | 0 | Left Side | 1cm | 20175 | 1732.5 | 23.32 | 23.7 | 1.091 | -0.06 | 0.088 | 0.096 |
| 89 | LTE Band 4 | 20M | QPSK | 50 | 0 | Left Side | 1cm | 20300 | 1745 | 22.01 | 22.7 | 1.172 | -0.07 | 0.077 | 0.090 |
| 92 | LTE Band 4 | 20M | QPSK | 1 | 0 | Bottom Side | 1cm | 20175 | 1732.5 | 23.32 | 23.7 | 1.091 | -0.04 | 0.473 | 0.516 |
| 93 | LTE Band 4 | 20M | QPSK | 50 | 0 | Bottom Side | 1cm | 20300 | 1745 | 22.01 | 22.7 | 1.172 | -0.01 | 0.407 | 0.477 |
| 110 | LTE Band 7 | 20M | QPSK | 1 | 99 | Front | 1cm | 21020 | 2527 | 23.23 | 23.7 | 1.114 | -0.18 | 0.121 | 0.135 |
| 111 | LTE Band 7 | 20M | QPSK | 50 | 24 | Front | 1cm | 21020 | 2527 | 21.78 | 22.7 | 1.236 | -0.19 | 0.086 | 0.106 |
| 112 | LTE Band 7 | 20M | QPSK | 1 | 99 | Back | 1cm | 21020 | 2527 | 23.23 | 23.7 | 1.114 | 0.09 | 0.419 | 0.467 |
| 113 | LTE Band 7 | 20M | QPSK | 50 | 24 | Back | 1cm | 21020 | 2527 | 21.78 | 22.7 | 1.236 | -0.03 | 0.299 | 0.370 |
| 114 | LTE Band 7 | 20M | QPSK | 1 | 99 | Left Side | 1cm | 21020 | 2527 | 23.23 | 23.7 | 1.114 | -0.1 | 0.344 | 0.383 |
| 115 | LTE Band 7 | 20M | QPSK | 50 | 24 | Left Side | 1cm | 21020 | 2527 | 21.78 | 22.7 | 1.236 | -0.08 | 0.248 | 0.307 |
| 118 | LTE Band 7 | 20M | QPSK | 1 | 99 | Bottom Side | 1cm | 21020 | 2527 | 23.23 | 23.7 | 1.114 | -0.03 | 0.096 | 0.107 |
| 119 | LTE Band 7 | 20M | QPSK | 50 | 24 | Bottom Side | 1cm | 21020 | 2527 | 21.78 | 22.7 | 1.236 | -0.17 | 0.077 | 0.095 |

<WLAN SAR DTS>

| Plot No. | Band | Mode | Test Position | Gap (cm) | Ch. | Freq. (MHz) | Average Power (dBm) | Tune-Up Limit (dBm) | Tune-up Scaling Factor | Duty Cycle % | Duty Cycle Compensate Factor | Power Drift (dB) | Measured SAR 1g (W/kg) | Scaled SAR 1g (W/kg) |
|----------|------------|---------------|---------------|----------|-----|-------------|---------------------|---------------------|------------------------|--------------|------------------------------|------------------|------------------------|----------------------|
| 104 | WLAN2.4GHz | 802.11b 1Mbps | Front | 1cm | 1 | 2412 | 15.88 | 17 | 1.294 | 99.17 | 1.008 | -0.1 | 0.061 | 0.080 |
| 105 | WLAN2.4GHz | 802.11b 1Mbps | Back | 1cm | 1 | 2412 | 15.88 | 17 | 1.294 | 99.17 | 1.008 | -0.03 | 0.089 | 0.116 |
| 106 | WLAN2.4GHz | 802.11b 1Mbps | Left Side | 1cm | 1 | 2412 | 15.88 | 17 | 1.294 | 99.17 | 1.008 | 0.03 | 0.035 | 0.045 |
| 107 | WLAN2.4GHz | 802.11b 1Mbps | Top Side | 1cm | 1 | 2412 | 15.88 | 17 | 1.294 | 99.17 | 1.008 | -0.18 | 0.05 | 0.065 |



12.3 Test Records for Body Worn SAR Test

<GSM SAR>

| Plot No. | Band | Mode | Test Position | Gap (cm) | Ch. | Freq. (MHz) | Average Power (dBm) | Tune-Up Limit (dBm) | Tune-up Scaling Factor | Power Drift (dB) | Measured SAR 1g (W/kg) | Scaled SAR 1g (W/kg) |
|----------|---------|-----------|---------------|----------|-----|-------------|---------------------|---------------------|------------------------|------------------|------------------------|----------------------|
| 59 | GSM850 | GSM Voice | Front | 1cm | 251 | 848.8 | 33.05 | 33.7 | 1.161 | 0 | 0.385 | 0.447 |
| 60 | GSM850 | GSM Voice | Back | 1cm | 251 | 848.8 | 33.05 | 33.7 | 1.161 | -0.01 | 0.649 | 0.754 |
| 38 | GSM1900 | GSM Voice | Front | 1cm | 810 | 1909.8 | 30.28 | 30.7 | 1.102 | 0 | 0.191 | 0.210 |
| 39 | GSM1900 | GSM Voice | Back | 1cm | 810 | 1909.8 | 30.28 | 30.7 | 1.102 | 0.03 | 0.39 | 0.430 |

<WCDMA SAR>

| Plot No. | Band | Mode | Test Position | Gap (cm) | Ch. | Freq. (MHz) | Average Power (dBm) | Tune-Up Limit (dBm) | Tune-up Scaling Factor | Power Drift (dB) | Measured SAR 1g (W/kg) | Scaled SAR 1g (W/kg) |
|----------|----------|-------------|---------------|----------|------|-------------|---------------------|---------------------|------------------------|------------------|------------------------|----------------------|
| 47 | WCDMA V | RMC12.2Kbps | Front | 1cm | 4182 | 836.4 | 23.48 | 23.7 | 1.052 | -0.04 | 0.289 | 0.304 |
| 48 | WCDMA V | RMC12.2Kbps | Back | 1cm | 4182 | 836.4 | 23.48 | 23.7 | 1.052 | -0.01 | 0.474 | 0.499 |
| 40 | WCDMA II | RMC12.2Kbps | Front | 1cm | 9262 | 1852.4 | 23.52 | 23.7 | 1.042 | -0.05 | 0.348 | 0.363 |
| 41 | WCDMA II | RMC12.2Kbps | Back | 1cm | 9262 | 1852.4 | 23.52 | 23.7 | 1.042 | -0.02 | 0.723 | 0.754 |
| 42 | WCDMA II | RMC12.2Kbps | Back | 1cm | 9400 | 1880 | 23.39 | 23.7 | 1.074 | 0.05 | 0.61 | 0.655 |
| 43 | WCDMA II | RMC12.2Kbps | Back | 1cm | 9538 | 1907.6 | 23.38 | 23.7 | 1.076 | 0.13 | 0.618 | 0.665 |

<LTE SAR>

| Plot No. | Band | BW (MHz) | Modulation | RB Size | RB offset | Test Position | Gap (cm) | Ch. | Freq. (MHz) | Average Power (dBm) | Tune-Up Limit (dBm) | Tune-up Scaling Factor | Power Drift (dB) | Measured SAR 1g (W/kg) | Scaled SAR 1g (W/kg) |
|----------|-------------|----------|------------|---------|-----------|---------------|----------|-------|-------------|---------------------|---------------------|------------------------|------------------|------------------------|----------------------|
| 69 | LTE Band 17 | 10M | QPSK | 1 | 49 | Front | 1cm | 23780 | 709 | 23.48 | 23.7 | 1.052 | 0.01 | 0.151 | 0.159 |
| 70 | LTE Band 17 | 10M | QPSK | 25 | 24 | Front | 1cm | 23800 | 711 | 22.4 | 22.7 | 1.072 | 0.01 | 0.09 | 0.096 |
| 71 | LTE Band 17 | 10M | QPSK | 1 | 49 | Back | 1cm | 23780 | 709 | 23.48 | 23.7 | 1.052 | 0.04 | 0.249 | 0.262 |
| 72 | LTE Band 17 | 10M | QPSK | 25 | 24 | Back | 1cm | 23800 | 711 | 22.4 | 22.7 | 1.072 | 0.06 | 0.136 | 0.146 |
| 79 | LTE Band 4 | 20M | QPSK | 1 | 0 | Front | 1cm | 20175 | 1732.5 | 23.32 | 23.7 | 1.091 | -0.05 | 0.464 | 0.506 |
| 80 | LTE Band 4 | 20M | QPSK | 50 | 0 | Front | 1cm | 20300 | 1745 | 22.01 | 22.7 | 1.172 | -0.02 | 0.424 | 0.497 |
| 81 | LTE Band 4 | 20M | QPSK | 1 | 0 | Back | 1cm | 20175 | 1732.5 | 23.32 | 23.7 | 1.091 | -0.04 | 0.755 | 0.824 |
| 82 | LTE Band 4 | 20M | QPSK | 1 | 0 | Back | 1cm | 20050 | 1720 | 23.23 | 23.7 | 1.114 | -0.04 | 0.645 | 0.719 |
| 83 | LTE Band 4 | 20M | QPSK | 1 | 0 | Back | 1cm | 20300 | 1745 | 23.26 | 23.7 | 1.107 | -0.08 | 0.849 | 0.940 |
| 84 | LTE Band 4 | 20M | QPSK | 50 | 0 | Back | 1cm | 20300 | 1745 | 22.01 | 22.7 | 1.172 | -0.02 | 0.685 | 0.803 |
| 85 | LTE Band 4 | 20M | QPSK | 50 | 0 | Back | 1cm | 20050 | 1720 | 22.01 | 22.7 | 1.172 | -0.05 | 0.53 | 0.621 |
| 86 | LTE Band 4 | 20M | QPSK | 50 | 0 | Back | 1cm | 20175 | 1732.5 | 22.01 | 22.7 | 1.172 | -0.11 | 0.601 | 0.704 |
| 87 | LTE Band 4 | 20M | QPSK | 100 | 0 | Back | 1cm | 20175 | 1732.5 | 22.01 | 22.7 | 1.172 | -0.09 | 0.618 | 0.724 |
| 110 | LTE Band 7 | 20M | QPSK | 1 | 99 | Front | 1cm | 21020 | 2527 | 23.23 | 23.7 | 1.114 | -0.18 | 0.121 | 0.135 |
| 111 | LTE Band 7 | 20M | QPSK | 50 | 24 | Front | 1cm | 21020 | 2527 | 21.78 | 22.7 | 1.236 | -0.19 | 0.086 | 0.106 |
| 112 | LTE Band 7 | 20M | QPSK | 1 | 99 | Back | 1cm | 21020 | 2527 | 23.23 | 23.7 | 1.114 | 0.09 | 0.419 | 0.467 |
| 113 | LTE Band 7 | 20M | QPSK | 50 | 24 | Back | 1cm | 21020 | 2527 | 21.78 | 22.7 | 1.236 | -0.03 | 0.299 | 0.370 |

<WLAN SAR DTS>

| Plot No. | Band | Mode | Test Position | Gap (cm) | Ch. | Freq. (MHz) | Average Power (dBm) | Tune-Up Limit (dBm) | Tune-up Scaling Factor | Duty Cycle % | Duty Cycle Compensate Factor | Power Drift (dB) | Measured SAR 1g (W/kg) | Scaled SAR 1g (W/kg) |
|----------|------------|---------------------|---------------|----------|-----|-------------|---------------------|---------------------|------------------------|--------------|------------------------------|------------------|------------------------|----------------------|
| 104 | WLAN2.4GHz | 802.11b 1Mbps | Front | 1cm | 1 | 2412 | 15.88 | 17 | 1.294 | 99.17 | 1.008 | -0.1 | 0.061 | 0.080 |
| 105 | WLAN2.4GHz | 802.11b 1Mbps | Back | 1cm | 1 | 2412 | 15.88 | 17 | 1.294 | 99.17 | 1.008 | -0.03 | 0.089 | 0.116 |
| 151 | WLAN5GHz | 802.11a 6Mbps | Front | 1cm | 149 | 5745 | 12.01 | 13.5 | 1.409 | 95.03 | 1.052 | -0.08 | 0.044 | 0.065 |
| 152 | WLAN5GHz | 802.11a 6Mbps | Back | 1cm | 149 | 5745 | 12.01 | 13.5 | 1.409 | 95.03 | 1.052 | -0.16 | 0.068 | 0.101 |
| 157 | WLAN5GHz | 802.11ac-VHT80 MCS0 | Back | 1cm | 155 | 5775 | 10.35 | 10.5 | 1.035 | 81.56 | 1.226 | -0.01 | 0.018 | 0.023 |

<WLAN SAR NII>

| Plot No. | Band | Mode | Test Position | Gap (cm) | Ch. | Freq. (MHz) | Average Power (dBm) | Tune-Up Limit (dBm) | Tune-up Scaling Factor | Duty Cycle % | Duty Cycle Compensate Factor | Power Drift (dB) | Measured SAR 1g (W/kg) | Scaled SAR 1g (W/kg) |
|----------|----------|---------------------|---------------|----------|-----|-------------|---------------------|---------------------|------------------------|--------------|------------------------------|------------------|------------------------|----------------------|
| 140 | WLAN5GHz | 802.11a 6Mbps | Front | 1cm | 36 | 5180 | 12.18 | 13.5 | 1.355 | 95.03 | 1.052 | 0.08 | 0.038 | 0.054 |
| 141 | WLAN5GHz | 802.11a 6Mbps | Back | 1cm | 36 | 5180 | 12.18 | 13.5 | 1.355 | 95.03 | 1.052 | 0.06 | 0.217 | 0.309 |
| 144 | WLAN5GHz | 802.11ac-VHT80 MCS0 | Back | 1cm | 42 | 5210 | 10.35 | 11.2 | 1.216 | 81.56 | 1.226 | 0.12 | 0.101 | 0.151 |
| 145 | WLAN5GHz | 802.11a 6Mbps | Front | 1cm | 52 | 5260 | 12.27 | 13.5 | 1.327 | 95.03 | 1.052 | -0.03 | 0.054 | 0.076 |
| 146 | WLAN5GHz | 802.11a 6Mbps | Back | 1cm | 52 | 5260 | 12.27 | 13.5 | 1.327 | 95.03 | 1.052 | 0.19 | 0.292 | 0.408 |
| 147 | WLAN5GHz | 802.11ac-VHT80 MCS0 | Back | 1cm | 58 | 5290 | 10.43 | 11.2 | 1.194 | 81.56 | 1.226 | 0.15 | 0.161 | 0.235 |
| 148 | WLAN5GHz | 802.11a 6Mbps | Front | 1cm | 100 | 5500 | 12.25 | 13.5 | 1.334 | 95.03 | 1.052 | 0.1 | 0.075 | 0.105 |
| 149 | WLAN5GHz | 802.11a 6Mbps | Back | 1cm | 100 | 5500 | 12.25 | 13.5 | 1.334 | 95.03 | 1.052 | 0.06 | 0.198 | 0.277 |
| 150 | WLAN5GHz | 802.11ac-VHT80 MCS0 | Back | 1cm | 106 | 5530 | 11.05 | 11.2 | 1.035 | 81.56 | 1.226 | 0.17 | 0.161 | 0.204 |

12.4 Repeated SAR Measurement

| Plot No. | Band | BW (MHz) | Modulation | RB Size | RB offset | Mode | Test Position | Gap (cm) | Ch. | Freq. (MHz) | Average Power (dBm) | Tune-Up Limit (dBm) | Tune-up Scaling Factor | Power Drift (dB) | Measured SAR 1g (W/kg) | Ratio | Scaled SAR 1g (W/kg) |
|----------|------------|----------|------------|---------|-----------|-------------------|---------------|----------|-------|-------------|---------------------|---------------------|------------------------|------------------|------------------------|-------|----------------------|
| 61 | GSM850 | | | | | GPRS (2 Tx slots) | Back | 1cm | 189 | 836.4 | 30.41 | 31.7 | 1.346 | -0.05 | 0.815 | 1 | 1.097 |
| 55 | GSM850 | | | | | GPRS (2 Tx slots) | Back | 1cm | 189 | 836.4 | 30.41 | 31.7 | 1.346 | 0.01 | 0.811 | 1.01 | 1.091 |
| 83 | LTE Band 4 | 20M | QPSK | 1 | 0 | | Back | 1cm | 20300 | 1745 | 23.26 | 23.7 | 1.107 | -0.08 | 0.849 | 1 | 0.940 |
| 159 | LTE Band 4 | 20M | QPSK | 1 | 0 | | Back | 1cm | 20300 | 1745 | 23.26 | 23.7 | 1.107 | -0.04 | 0.765 | 1.11 | 0.847 |

Note:

- Per KDB 865664 D01v01r01, for each frequency band, repeated SAR measurement is required only when the measured SAR is $\geq 0.8W/kg$
- Per KDB 865664 D01v01r01, if the ratio among the repeated measurement is ≤ 1.2 and the measured SAR $< 1.45W/kg$, only one repeated measurement is required.
- The ratio is the difference in percentage between original and repeated *measured SAR*.
- All measurement SAR result is scaled-up to account for tune-up tolerance and is compliant.

12.5 Highest SAR Plot

Test Laboratory: Sporton International Inc. SAR/HAC Testing Lab

Date: 2013/7/7

#61_GSM850_GPRS (2 Tx slots)_Back_1cm_Ch189

DUT: 362801

Communication System: GSM850; Frequency: 836.4 MHz; Duty Cycle: 1:4
 Medium: MSL_850_130707 Medium parameters used : $f = 836.4$ MHz; $\sigma = 0.996$ S/m; $\epsilon_r = 56.005$; $\rho = 1000$ kg/m³
 Ambient Temperature : 22.6 °C; Liquid Temperature : 21.6 °C

DASY5 Configuration:

- Probe: ES3DV3 - SN3270; ConvF(6.16, 6.16, 6.16); Calibrated: 2012/9/28;
- Sensor-Surface: 3mm (Mechanical Surface Detection)
- Electronics: DAE4 Sn778; Calibrated: 2012/8/27
- Phantom: SAM-Left; Type: QD 000 P40 C; Serial: TP-1478
- Measurement SW: DASY52, Version 52.8 (6); SEMCAD X Version 14.6.9 (7117)

Configuration/Ch189/Area Scan (61x111x1): Interpolated grid: dx=1.500 mm, dy=1.500 mm
 Maximum value of SAR (interpolated) = 0.899 W/kg

Configuration/Ch189/Zoom Scan (5x5x7)/Cube 0: Measurement grid: dx=8mm, dy=8mm, dz=5mm

Reference Value = 30.955 V/m; Power Drift = -0.05 dB

Peak SAR (extrapolated) = 1.01 W/kg

SAR(1 g) = 0.815 W/kg; SAR(10 g) = 0.629 W/kg

Maximum value of SAR (measured) = 0.891 W/kg

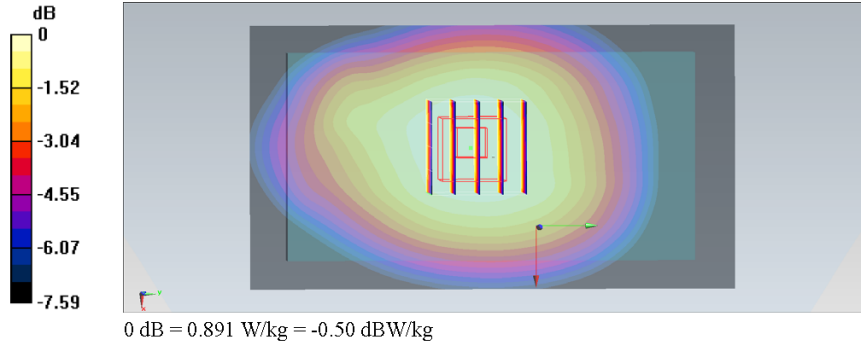

Test Laboratory: Sporton International Inc. SAR/HAC Testing Lab

Date: 2013/7/7

#41_WCDMA II_RMC12.2Kbps_Back_1cm_Ch9262

DUT: 362801

Communication System: WCDMA; Frequency: 1852.4 MHz; Duty Cycle: 1:1
 Medium: MSL_1900_130707 Medium parameters used : $f = 1852.4 \text{ MHz}$; $\sigma = 1.467 \text{ S/m}$; $\epsilon_r = 54.927$; $\rho = 1000 \text{ kg/m}^3$
 Ambient Temperature : 22.4 °C; Liquid Temperature : 21.4 °C

DASY5 Configuration:

- Probe: ES3DV3 - SN3270; ConvF(4.67, 4.67, 4.67); Calibrated: 2012/9/28;
- Sensor-Surface: 3mm (Mechanical Surface Detection)
- Electronics: DAE4 Sn778; Calibrated: 2012/8/27
- Phantom: SAM-Right; Type: QD 000 P40 C; Serial: TP-1446
- Measurement SW: DASY52, Version 52.8 (6); SEMCAD X Version 14.6.9 (7117)

Configuration/Ch9262/Area Scan (61x111x1): Interpolated grid: $dx=1.500 \text{ mm}$, $dy=1.500 \text{ mm}$
 Maximum value of SAR (interpolated) = 0.918 W/kg

Configuration/Ch9262/Zoom Scan (5x5x7)/Cube 0: Measurement grid: $dx=8\text{mm}$, $dy=8\text{mm}$, $dz=5\text{mm}$
 Reference Value = 25.285 V/m; Power Drift = -0.02 dB
 Peak SAR (extrapolated) = 1.22 W/kg
SAR(1 g) = 0.723 W/kg; SAR(10 g) = 0.400 W/kg
 Maximum value of SAR (measured) = 0.847 W/kg

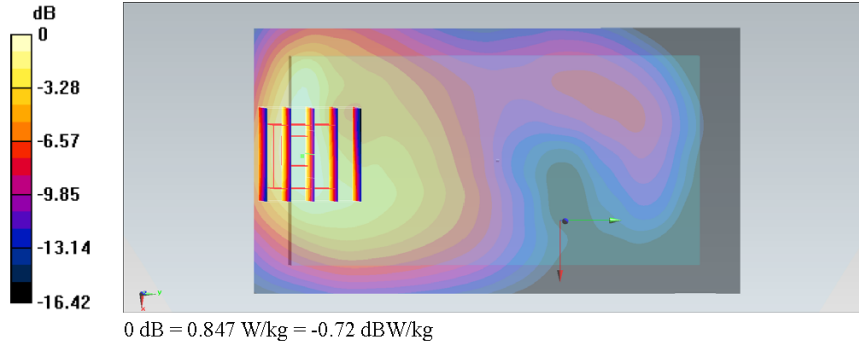

Test Laboratory: Sporton International Inc. SAR/HAC Testing Lab

Date: 2013/7/12

#73_LTE Band 17_10M_QPSK_1RB_49Offset_Left Side_1cm_Ch23780

DUT: 362801

Communication System: LTE; Frequency: 709 MHz; Duty Cycle: 1:1
 Medium: MSL_750_130712 Medium parameters used: $f = 709$ MHz; $\sigma = 0.935$ S/m; $\epsilon_r = 55.18$; $\rho = 1000$ kg/m³
 Ambient Temperature : 22.4 °C; Liquid Temperature : 21.4 °C

DASY5 Configuration:

- Probe: EX3DV4 - SN3925; ConvF(10.24, 10.24, 10.24); Calibrated: 2013/6/12;
- Sensor-Surface: 2mm (Mechanical Surface Detection)
- Electronics: DAE3 Sn495; Calibrated: 2013/5/8
- Phantom: SAM-Right; Type: QD 000 P40 C; Serial: TP-1446
- Measurement SW: DASY52, Version 52.8 (6); SEMCAD X Version 14.6.9 (7117)

Configuration/Ch23780/Area Scan (31x111x1): Interpolated grid: dx=1.500 mm, dy=1.500 mm
 Maximum value of SAR (interpolated) = 0.346 W/kg

Configuration/Ch23780/Zoom Scan (5x5x7)/Cube 0: Measurement grid: dx=8mm, dy=8mm, dz=5mm
 Reference Value = 19.961 V/m; Power Drift = -0.03 dB
 Peak SAR (extrapolated) = 0.399 W/kg
SAR(1 g) = 0.294 W/kg; SAR(10 g) = 0.210 W/kg
 Maximum value of SAR (measured) = 0.352 W/kg

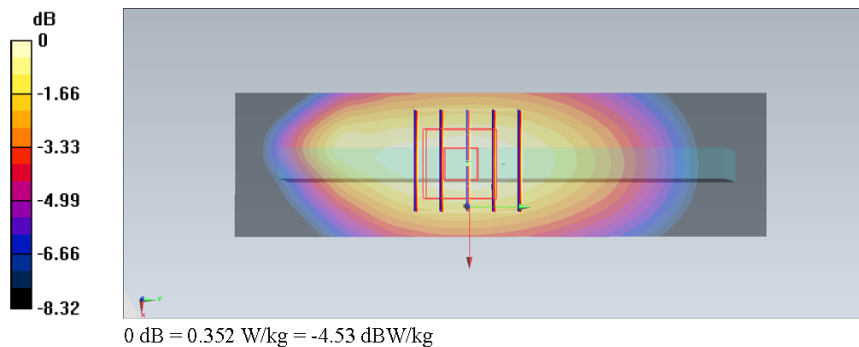

Test Laboratory: Sporton International Inc. SAR/HAC Testing Lab Date: 2013/7/9

#83_LTE Band 4_20M_QPSK_1RB_0Offset_Back_1cm_Ch20300

DUT: 362801

Communication System: LTE; Frequency: 1745 MHz; Duty Cycle: 1:1
 Medium: MSL_1750_130709 Medium parameters used: $f = 1745 \text{ MHz}$; $\sigma = 1.517 \text{ mho/m}$; $\epsilon_r = 51.582$; $\rho = 1000 \text{ kg/m}^3$
 Ambient Temperature : 22.5 °C; Liquid Temperature : 21.5 °C

DASY5 Configuration:

- Probe: EX3DV4 - SN3925; ConvF(8.31, 8.31, 8.31); Calibrated: 2013/6/12;
- Sensor-Surface: 2mm (Mechanical Surface Detection)
- Electronics: DAE4 Sn1338; Calibrated: 2013/5/28
- Phantom: SAM Right; Type: QD000P40CC; Serial: TP:1383
- Measurement SW: DASY52, Version 52.8 (3); SEMCAD X Version 14.6.5 (6469)

Configuration/Ch20300/Area Scan (61x121x1): Measurement grid: dx=15mm, dy=15mm
 Maximum value of SAR (interpolated) = 1.18 mW/g

Configuration/Ch20300/Zoom Scan (5x5x7)/Cube 0: Measurement grid: dx=8mm, dy=8mm, dz=5mm
 Reference Value = 27.234 V/m; Power Drift = -0.08 dB
 Peak SAR (extrapolated) = 1.374 mW/g
SAR(1 g) = 0.849 mW/g; SAR(10 g) = 0.514 mW/g
 Maximum value of SAR (measured) = 1.09 mW/g

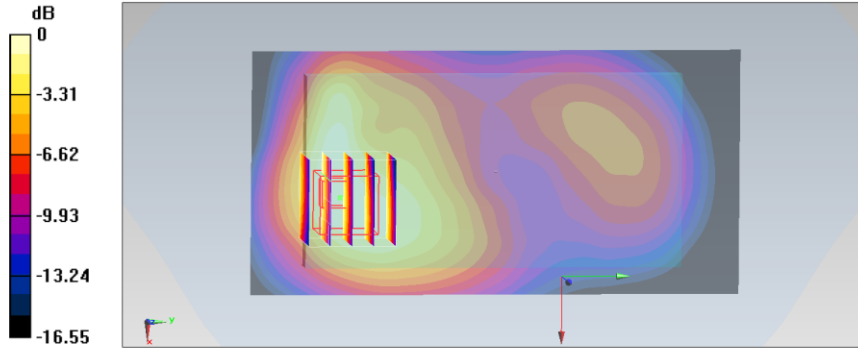

0 dB = 1.09 mW/g = 0.75 dB mW/g

Test Laboratory: Sporton International Inc. SAR/HAC Testing Lab Date: 2013/7/13

#112_LTE Band 7_20M_QPSK_1RB_99Offset_Back_1cm_Ch21020

DUT: 362801

Communication System: LTE; Frequency: 2527 MHz; Duty Cycle: 1:1
 Medium: MSL_2600_130713 Medium parameters used: $f = 2527 \text{ MHz}$; $\sigma = 2.118 \text{ mho/m}$; $\epsilon_r = 52.992$; $\rho = 1000 \text{ kg/m}^3$
 Ambient Temperature : 22.6 °C; Liquid Temperature : 21.6 °C

DASY5 Configuration:

- Probe: EX3DV4 - SN3792; ConvF(6.7, 6.7, 6.7); Calibrated: 2013/6/4;
- Sensor-Surface: 2mm (Mechanical Surface Detection)
- Electronics: DAE4 Sn1338; Calibrated: 2013/5/28
- Phantom: SAM Right; Type: QD000P40CC; Serial: TP:1383
- Measurement SW: DASY52, Version 52.8 (3); SEMCAD X Version 14.6.5 (6469)

Configuration/Ch21020/Area Scan (91x141x1): Measurement grid: $dx=12\text{mm}$, $dy=12\text{mm}$
 Maximum value of SAR (interpolated) = 0.625 mW/g

Configuration/Ch21020/Zoom Scan (7x7x7)/Cube 0: Measurement grid: $dx=5\text{mm}$, $dy=5\text{mm}$, $dz=5\text{mm}$

Reference Value = 17.161 V/m; Power Drift = 0.09 dB
 Peak SAR (extrapolated) = 0.848 mW/g
SAR(1 g) = 0.419 mW/g; SAR(10 g) = 0.215 mW/g
 Maximum value of SAR (measured) = 0.629 mW/g

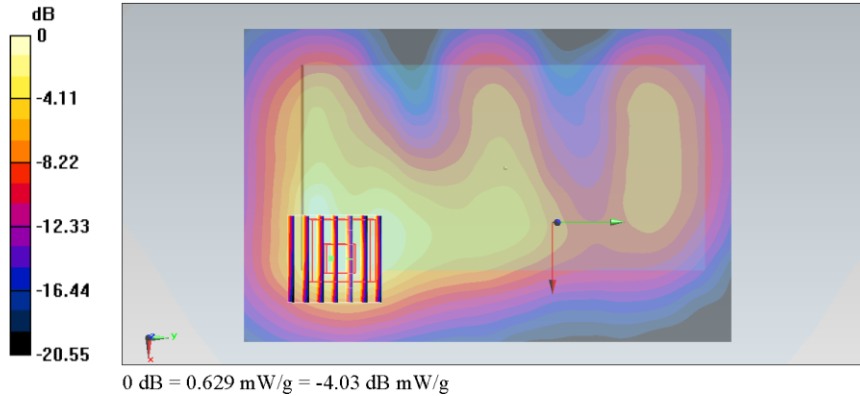

Test Laboratory: Sporton International Inc. SAR/HAC Testing Lab

Date: 2013/7/11

#100_WLAN2.4GHz_802.11b 1Mbps_Right Cheek_Ch1**DUT: 362801**

Communication System: 802.11b; Frequency: 2412 MHz; Duty Cycle: 1:1.008

Medium: HSL_2450_130711 Medium parameters used: $f = 2412$ MHz; $\sigma = 1.82$ S/m; $\epsilon_r = 39.378$; $\rho =$ 1000 kg/m³

Ambient Temperature : 22.4 °C; Liquid Temperature : 21.4 °C

DASY5 Configuration:

- Probe: ES3DV3 - SN3270; ConvF(4.45, 4.45, 4.45); Calibrated: 2012/9/28;
- Sensor-Surface: 3mm (Mechanical Surface Detection)
- Electronics: DAE4 Sn778; Calibrated: 2012/8/27
- Phantom: SAM-Right; Type: QD 000 P40 C; Serial: TP-1446
- Measurement SW: DASY52, Version 52.8 (6); SEMCAD X Version 14.6.9 (7117)

Configuration/Ch1/Area Scan (81x141x1): Interpolated grid: dx=1.200 mm, dy=1.200 mm
Maximum value of SAR (interpolated) = 0.458 W/kg**Configuration/Ch1/Zoom Scan (7x7x7)/Cube 0:** Measurement grid: dx=5mm, dy=5mm,
dz=5mm

Reference Value = 16.478 V/m; Power Drift = -0.00 dB

Peak SAR (extrapolated) = 0.740 W/kg

SAR(1 g) = 0.344 W/kg; SAR(10 g) = 0.167 W/kg

Maximum value of SAR (measured) = 0.456 W/kg

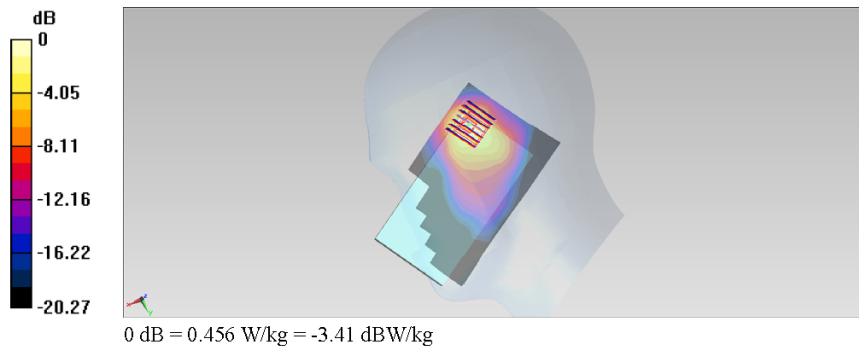

Test Laboratory: Sporton International Inc. SAR/HAC Testing Lab

Date: 2013/7/15

#146_WLAN5GHz_802.11a_6Mbps_Back_1cm_Ch52

DUT: 362801

Communication System: 802.11a; Frequency: 5260 MHz; Duty Cycle: 1:1.052
 Medium: MSL_5G_130715 Medium parameters used: f = 5260 MHz; $\sigma = 5.312$ S/m; $\epsilon_r = 47.359$; $\rho = 1000$ kg/m³
 Ambient Temperature : 23.5 °C; Liquid Temperature : 22.5 °C

DASY5 Configuration:

- Probe: EX3DV4 - SN3697; ConvF(4.29, 4.29, 4.29); Calibrated: 2012/9/28;
- Sensor-Surface: 1.4mm (Mechanical Surface Detection)
- Electronics: DAE4 Sn1279; Calibrated: 2013/1/28
- Phantom: SAM RIGHT; Type: SAM; Serial: 1719
- Measurement SW: DASY52, Version 52.8 (6); SEMCAD X Version 14.6.9 (7117)

Configuration/Ch52/Area Scan (101x171x1): Interpolated grid: dx=1.000 mm, dy=1.000 mm
 Maximum value of SAR (interpolated) = 0.426 W/kg

Configuration/Ch52/Zoom Scan (7x7x7)/Cube 0: Measurement grid: dx=4mm, dy=4mm, dz=1.4mm
 Reference Value = 10.098 V/m; Power Drift = 0.19 dB
 Peak SAR (extrapolated) = 1.04 W/kg
SAR(1 g) = 0.292 W/kg; SAR(10 g) = 0.101 W/kg
 Maximum value of SAR (measured) = 0.552 W/kg

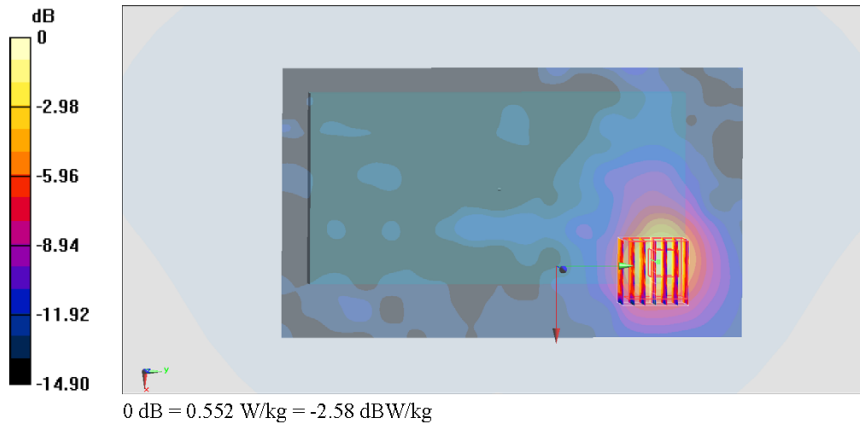

13. Simultaneous Transmission Analysis

| NO. | Simultaneous Transmission Configurations | Portable Handset | | | Note |
|-----|------------------------------------------|--------------------|--------------------|---------|----------------------------|
| | | Head | Body-worn | Hotspot | |
| 1. | GSM(Voice) + WLAN2.4GHz(data) | Yes | Yes | | |
| 2. | WCDMA(Voice) + WLAN2.4GHz(data) | Yes | Yes | | |
| 3. | GSM(Voice) + Bluetooth(data) | Yes | Yes | | |
| 4. | WCDMA((Voice) + Bluetooth(data) | Yes | Yes | | |
| 5. | GSM(Voice) + WLAN5GHz(data) | Yes | Yes | | |
| 6. | WCDMA((Voice) + WLAN5GHz(data) | Yes | Yes | | |
| 7. | GPRS/EDGE(Data) + WLAN2.4GHz(data) | Yes ⁽¹⁾ | Yes ⁽¹⁾ | Yes | 2.4GHz Hotspot |
| 8. | WCDMA(Data) + WLAN2.4GHz(data) | Yes | Yes | Yes | 2.4GHz Hotspot |
| 9. | LTE(Data) + WLAN2.4GHz(data) | Yes | Yes | Yes | 2.4GHz Hotspot |
| 10. | GPRS/EDGE(Data) + Bluetooth(data) | Yes ⁽¹⁾ | Yes ⁽¹⁾ | Yes | |
| 11. | WCDMA(Data) + Bluetooth(data) | Yes | Yes | Yes | |
| 12. | LTE(Data) + Bluetooth(data) | Yes | Yes | Yes | |
| 13. | GPRS/EDGE(data) + WLAN5GHz(data) | Yes ⁽¹⁾ | Yes ⁽¹⁾ | | WiFi Direct ⁽²⁾ |
| 14. | WCDMA(data) + WLAN5GHz(data) | Yes | Yes | | WiFi Direct ⁽²⁾ |
| 15. | LTE(data) + WLAN5GHz(data) | Yes | Yes | | WiFi Direct ⁽²⁾ |

Note:

- The device does not have limitation to operate VOIP in EGPRS wireless interface; considering the data rate of EGPRS to support VOIP quality and realistic operation, SAR testing was not performed evaluation VOIP operation in EGPRS mode.
- In 5180MHz-5240MHz, 5745MHz-5805MHz, the device supports WiFi direct group client only and will not provide infrastructure access (AP) to other devices, and therefore hotspot SAR testing was not performed.
- GSM, WCDMA and LTE cannot transmit simultaneously since they share the same chip.
- WLAN and Bluetooth share the same chip, and cannot transmit simultaneously.
- EUT will choose either WLAN 2.4GHz or WLAN 5GHz according to the network signal condition; therefore, they will not transmit simultaneously.
- The Scaled SAR summation is calculated based on the same configuration and test position.
- Per KDB 447498 D01v05r01, simultaneous transmission SAR is compliant if,
 - Scalar SAR summation < 1.6W/kg.
 - $SPLSR = (SAR_1 + SAR_2)^{1.5} / (min. separation distance, mm)$, and the peak separation distance is determined from the square root of $[(x_1-x_2)^2 + (y_1-y_2)^2 + (z_1-z_2)^2]$, where (x_1, y_1, z_1) and (x_2, y_2, z_2) are the coordinates of the extrapolated peak SAR locations in the zoom scan
If $SPLSR \leq 0.04$, simultaneously transmission SAR measurement is not necessary
 - Simultaneously transmission SAR measurement, and the reported multi-band SAR < 1.6W/kg
- For simultaneous transmission analysis, Bluetooth SAR is estimated per KDB 447498 D01v05r01 based on the formula below.
 - $(max. power of channel, including tune-up tolerance, mW)/(min. test separation distance, mm)[\sqrt{f(GHz)/x}] W/kg$ for test separation distances ≤ 50 mm; where $x = 7.5$ for 1-g SAR, and $x = 18.75$ for 10-g SAR.
 - 0.4 W/kg for 1-g SAR and 1.0 W/kg for 10-g SAR, when the test separation distances is > 50 mm.

| Bluetooth Max Power | Exposure Position | Head | Hotspot | Body-worn |
|---------------------|--------------------------|------------|------------|------------|
| | Test separation | 0 mm | 10 mm | 10 mm |
| 9.0 dBm | Antenna to user distance | 0 mm | 10 mm | 10 mm |
| | Estimated SAR (W/kg) | 0.334 W/kg | 0.167 W/kg | 0.167 W/kg |



13.1 Head Exposure Conditions

< WWAN + WLAN2.4GHz Band >

| Position | WWAN | | | WLAN | | Summed SAR (W/kg) |
|--------------|-------------|---------|------------|---------|------------|-------------------|
| | WWAN Band | Plot No | SAR (W/kg) | Plot No | SAR (W/kg) | |
| Right Cheek | GSM850 | 1 | 0.347 | 100 | 0.449 | 0.80 |
| | GSM1900 | 17 | 0.078 | 100 | 0.449 | 0.53 |
| | WCDMA V | 5 | 0.223 | 100 | 0.449 | 0.67 |
| | WCDMA II | 21 | 0.158 | 100 | 0.449 | 0.61 |
| | LTE Band 17 | 9 | 0.076 | 100 | 0.449 | 0.53 |
| | LTE Band 4 | 25 | 0.368 | 100 | 0.449 | 0.82 |
| | LTE Band 7 | 61 | 0.271 | 100 | 0.449 | 0.72 |
| Right Tilted | GSM850 | 2 | 0.192 | 101 | 0.393 | 0.59 |
| | GSM1900 | 18 | 0.035 | 101 | 0.393 | 0.43 |
| | WCDMA V | 6 | 0.122 | 101 | 0.393 | 0.52 |
| | WCDMA II | 22 | 0.071 | 101 | 0.393 | 0.46 |
| | LTE Band 17 | 11 | 0.057 | 101 | 0.393 | 0.45 |
| | LTE Band 4 | 27 | 0.129 | 101 | 0.393 | 0.52 |
| | LTE Band 7 | 63 | 0.143 | 101 | 0.393 | 0.54 |
| Left Cheek | GSM850 | 3 | 0.283 | 102 | 0.251 | 0.53 |
| | GSM1900 | 19 | 0.087 | 102 | 0.251 | 0.34 |
| | WCDMA V | 7 | 0.187 | 102 | 0.251 | 0.44 |
| | WCDMA II | 23 | 0.159 | 102 | 0.251 | 0.41 |
| | LTE Band 17 | 13 | 0.103 | 102 | 0.251 | 0.35 |
| | LTE Band 4 | 29 | 0.229 | 102 | 0.251 | 0.48 |
| | LTE Band 7 | 65 | 0.286 | 102 | 0.251 | 0.54 |
| Left Tilted | GSM850 | 4 | 0.177 | 103 | 0.195 | 0.37 |
| | GSM1900 | 20 | 0.052 | 103 | 0.195 | 0.25 |
| | WCDMA V | 8 | 0.117 | 103 | 0.195 | 0.31 |
| | WCDMA II | 24 | 0.089 | 103 | 0.195 | 0.28 |
| | LTE Band 17 | 15 | 0.066 | 103 | 0.195 | 0.26 |
| | LTE Band 4 | 31 | 0.166 | 103 | 0.195 | 0.36 |
| | LTE Band 7 | 67 | 0.104 | 103 | 0.195 | 0.30 |



<WWAN + WLAN5.2GHz Band>

| Position | WWAN | | | WLAN | | Summed SAR (W/kg) |
|--------------|-------------|---------|------------|---------|------------|-------------------|
| | WWAN Band | Plot No | SAR (W/kg) | Plot No | SAR (W/kg) | |
| Right Cheek | GSM850 | 1 | 0.347 | 120 | 0.401 | 0.75 |
| | GSM1900 | 17 | 0.078 | 120 | 0.401 | 0.48 |
| | WCDMA V | 5 | 0.223 | 120 | 0.401 | 0.62 |
| | WCDMA II | 21 | 0.158 | 120 | 0.401 | 0.56 |
| | LTE Band 17 | 9 | 0.076 | 120 | 0.401 | 0.48 |
| | LTE Band 4 | 25 | 0.368 | 120 | 0.401 | 0.77 |
| | LTE Band 7 | 61 | 0.271 | 120 | 0.401 | 0.67 |
| Right Tilted | GSM850 | 2 | 0.192 | 121 | 0.291 | 0.48 |
| | GSM1900 | 18 | 0.035 | 121 | 0.291 | 0.33 |
| | WCDMA V | 6 | 0.122 | 121 | 0.291 | 0.41 |
| | WCDMA II | 22 | 0.071 | 121 | 0.291 | 0.36 |
| | LTE Band 17 | 11 | 0.057 | 121 | 0.291 | 0.35 |
| | LTE Band 4 | 27 | 0.129 | 121 | 0.291 | 0.42 |
| | LTE Band 7 | 63 | 0.143 | 121 | 0.291 | 0.43 |
| Left Cheek | GSM850 | 3 | 0.283 | 122 | 0.122 | 0.41 |
| | GSM1900 | 19 | 0.087 | 122 | 0.122 | 0.21 |
| | WCDMA V | 7 | 0.187 | 122 | 0.122 | 0.31 |
| | WCDMA II | 23 | 0.159 | 122 | 0.122 | 0.28 |
| | LTE Band 17 | 13 | 0.103 | 122 | 0.122 | 0.23 |
| | LTE Band 4 | 29 | 0.229 | 122 | 0.122 | 0.35 |
| | LTE Band 7 | 65 | 0.286 | 122 | 0.122 | 0.41 |
| Left Tilted | GSM850 | 4 | 0.177 | 123 | 0.108 | 0.29 |
| | GSM1900 | 20 | 0.052 | 123 | 0.108 | 0.16 |
| | WCDMA V | 8 | 0.117 | 123 | 0.108 | 0.23 |
| | WCDMA II | 24 | 0.089 | 123 | 0.108 | 0.20 |
| | LTE Band 17 | 15 | 0.066 | 123 | 0.108 | 0.17 |
| | LTE Band 4 | 31 | 0.166 | 123 | 0.108 | 0.27 |
| | LTE Band 7 | 67 | 0.104 | 123 | 0.108 | 0.21 |



<WWAN + WLAN5.3GHz Band>

| Position | WWAN | | | WLAN | | Summed SAR (W/kg) |
|--------------|-----------|---------|------------|---------|------------|-------------------|
| | WWAN Band | Plot No | SAR (W/kg) | Plot No | SAR (W/kg) | |
| Right Cheek | GSM850 | 1 | 0.347 | 125 | 0.285 | 0.63 |
| | GSM1900 | 17 | 0.078 | 125 | 0.285 | 0.36 |
| | WCDMA V | 5 | 0.223 | 125 | 0.285 | 0.51 |
| | WCDMA II | 21 | 0.158 | 125 | 0.285 | 0.44 |
| Right Tilted | GSM850 | 2 | 0.192 | 126 | 0.188 | 0.38 |
| | GSM1900 | 18 | 0.035 | 126 | 0.188 | 0.22 |
| | WCDMA V | 6 | 0.122 | 126 | 0.188 | 0.31 |
| | WCDMA II | 22 | 0.071 | 126 | 0.188 | 0.26 |
| Left Cheek | GSM850 | 3 | 0.283 | 127 | 0.086 | 0.37 |
| | GSM1900 | 19 | 0.087 | 127 | 0.086 | 0.17 |
| | WCDMA V | 7 | 0.187 | 127 | 0.086 | 0.27 |
| | WCDMA II | 23 | 0.159 | 127 | 0.086 | 0.25 |
| Left Tilted | GSM850 | 4 | 0.177 | 128 | 0.081 | 0.26 |
| | GSM1900 | 20 | 0.052 | 128 | 0.081 | 0.13 |
| | WCDMA V | 8 | 0.117 | 128 | 0.081 | 0.20 |
| | WCDMA II | 24 | 0.089 | 128 | 0.081 | 0.17 |

<WWAN + WLAN5.5GHz Band>

| Position | WWAN | | | WLAN | | Summed SAR (W/kg) |
|--------------|-----------|---------|------------|---------|------------|-------------------|
| | WWAN Band | Plot No | SAR (W/kg) | Plot No | SAR (W/kg) | |
| Right Cheek | GSM850 | 1 | 0.347 | 130 | 0.085 | 0.43 |
| | GSM1900 | 17 | 0.078 | 130 | 0.085 | 0.16 |
| | WCDMA V | 5 | 0.223 | 130 | 0.085 | 0.31 |
| | WCDMA II | 21 | 0.158 | 130 | 0.085 | 0.24 |
| Right Tilted | GSM850 | 2 | 0.192 | 131 | 0.057 | 0.25 |
| | GSM1900 | 18 | 0.035 | 131 | 0.057 | 0.09 |
| | WCDMA V | 6 | 0.122 | 131 | 0.057 | 0.18 |
| | WCDMA II | 22 | 0.071 | 131 | 0.057 | 0.13 |
| Left Cheek | GSM850 | 3 | 0.283 | 132 | 0.027 | 0.31 |
| | GSM1900 | 19 | 0.087 | 132 | 0.027 | 0.11 |
| | WCDMA V | 7 | 0.187 | 132 | 0.027 | 0.21 |
| | WCDMA II | 23 | 0.159 | 132 | 0.027 | 0.19 |
| Left Tilted | GSM850 | 4 | 0.177 | 133 | 0.023 | 0.20 |
| | GSM1900 | 20 | 0.052 | 133 | 0.023 | 0.08 |
| | WCDMA V | 8 | 0.117 | 133 | 0.023 | 0.14 |
| | WCDMA II | 24 | 0.089 | 133 | 0.023 | 0.11 |



<WWAN + WLAN5.8GHz Band>

| Position | WWAN | | | WLAN | | Summed SAR (W/kg) |
|--------------|-------------|---------|------------|---------|------------|-------------------|
| | WWAN Band | Plot No | SAR (W/kg) | Plot No | SAR (W/kg) | |
| Right Cheek | GSM850 | 1 | 0.347 | 135 | 0.100 | 0.45 |
| | GSM1900 | 17 | 0.078 | 135 | 0.100 | 0.18 |
| | WCDMA V | 5 | 0.223 | 135 | 0.100 | 0.32 |
| | WCDMA II | 21 | 0.158 | 135 | 0.100 | 0.26 |
| | LTE Band 17 | 9 | 0.076 | 135 | 0.100 | 0.18 |
| | LTE Band 4 | 25 | 0.368 | 135 | 0.100 | 0.47 |
| | LTE Band 7 | 61 | 0.271 | 135 | 0.100 | 0.37 |
| Right Tilted | GSM850 | 2 | 0.192 | 136 | 0.044 | 0.24 |
| | GSM1900 | 18 | 0.035 | 136 | 0.044 | 0.08 |
| | WCDMA V | 6 | 0.122 | 136 | 0.044 | 0.17 |
| | WCDMA II | 22 | 0.071 | 136 | 0.044 | 0.12 |
| | LTE Band 17 | 11 | 0.057 | 136 | 0.044 | 0.10 |
| | LTE Band 4 | 27 | 0.129 | 136 | 0.044 | 0.17 |
| | LTE Band 7 | 63 | 0.143 | 136 | 0.044 | 0.19 |
| Left Cheek | GSM850 | 3 | 0.283 | 137 | 0.030 | 0.31 |
| | GSM1900 | 19 | 0.087 | 137 | 0.030 | 0.12 |
| | WCDMA V | 7 | 0.187 | 137 | 0.030 | 0.22 |
| | WCDMA II | 23 | 0.159 | 137 | 0.030 | 0.19 |
| | LTE Band 17 | 13 | 0.103 | 137 | 0.030 | 0.13 |
| | LTE Band 4 | 29 | 0.229 | 137 | 0.030 | 0.26 |
| | LTE Band 7 | 65 | 0.286 | 137 | 0.030 | 0.32 |
| Left Tilted | GSM850 | 4 | 0.177 | 138 | 0.025 | 0.20 |
| | GSM1900 | 20 | 0.052 | 138 | 0.025 | 0.08 |
| | WCDMA V | 8 | 0.117 | 138 | 0.025 | 0.14 |
| | WCDMA II | 24 | 0.089 | 138 | 0.025 | 0.11 |
| | LTE Band 17 | 15 | 0.066 | 138 | 0.025 | 0.09 |
| | LTE Band 4 | 31 | 0.166 | 138 | 0.025 | 0.19 |
| | LTE Band 7 | 67 | 0.104 | 138 | 0.025 | 0.13 |



<WWAN + Bluetooth>

| Position | WWAN | | | Bluetooth | Summed SAR (W/kg) |
|--------------|-------------|---------|------------|----------------------|-------------------|
| | WWAN Band | Plot No | SAR (W/kg) | Estimated SAR (W/kg) | |
| Right Cheek | GSM850 | 1 | 0.347 | 0.334 | 0.68 |
| | GSM1900 | 17 | 0.078 | 0.334 | 0.41 |
| | WCDMA V | 5 | 0.223 | 0.334 | 0.56 |
| | WCDMA II | 21 | 0.158 | 0.334 | 0.49 |
| | LTE Band 17 | 9 | 0.076 | 0.334 | 0.41 |
| | LTE Band 4 | 25 | 0.368 | 0.334 | 0.70 |
| | LTE Band 7 | 61 | 0.271 | 0.334 | 0.61 |
| Right Tilted | GSM850 | 2 | 0.192 | 0.334 | 0.53 |
| | GSM1900 | 18 | 0.035 | 0.334 | 0.37 |
| | WCDMA V | 6 | 0.122 | 0.334 | 0.46 |
| | WCDMA II | 22 | 0.071 | 0.334 | 0.41 |
| | LTE Band 17 | 11 | 0.057 | 0.334 | 0.39 |
| | LTE Band 4 | 27 | 0.129 | 0.334 | 0.46 |
| | LTE Band 7 | 63 | 0.143 | 0.334 | 0.48 |
| Left Cheek | GSM850 | 3 | 0.283 | 0.334 | 0.62 |
| | GSM1900 | 19 | 0.087 | 0.334 | 0.42 |
| | WCDMA V | 7 | 0.187 | 0.334 | 0.52 |
| | WCDMA II | 23 | 0.159 | 0.334 | 0.49 |
| | LTE Band 17 | 13 | 0.103 | 0.334 | 0.44 |
| | LTE Band 4 | 29 | 0.229 | 0.334 | 0.56 |
| | LTE Band 7 | 65 | 0.286 | 0.334 | 0.62 |
| Left Tilted | GSM850 | 4 | 0.177 | 0.334 | 0.51 |
| | GSM1900 | 20 | 0.052 | 0.334 | 0.39 |
| | WCDMA V | 8 | 0.117 | 0.334 | 0.45 |
| | WCDMA II | 24 | 0.089 | 0.334 | 0.42 |
| | LTE Band 17 | 15 | 0.066 | 0.334 | 0.40 |
| | LTE Band 4 | 31 | 0.166 | 0.334 | 0.50 |
| | LTE Band 7 | 67 | 0.104 | 0.334 | 0.44 |



13.2 Hotspot Exposure Conditions

< WWAN + WLAN2.4GHz Band >

| Position | WWAN | | | WLAN | | Summed SAR (W/kg) |
|-------------|-------------|---------|------------|---------|------------|-------------------|
| | WWAN Band | Plot No | SAR (W/kg) | Plot No | SAR (W/kg) | |
| Front | GSM850 | 52 | 0.690 | 104 | 0.08 | 0.77 |
| | GSM1900 | 33 | 0.279 | 104 | 0.08 | 0.36 |
| | WCDMA V | 47 | 0.304 | 104 | 0.08 | 0.38 |
| | WCDMA II | 40 | 0.363 | 104 | 0.08 | 0.44 |
| | LTE Band 17 | 69 | 0.159 | 104 | 0.08 | 0.24 |
| | LTE Band 4 | 79 | 0.506 | 104 | 0.08 | 0.59 |
| | LTE Band 7 | 110 | 0.135 | 104 | 0.08 | 0.22 |
| Back | GSM850 | 61 | 1.097 | 105 | 0.116 | 1.21 |
| | GSM1900 | 34 | 0.661 | 105 | 0.116 | 0.78 |
| | WCDMA V | 48 | 0.499 | 105 | 0.116 | 0.62 |
| | WCDMA II | 41 | 0.754 | 105 | 0.116 | 0.87 |
| | LTE Band 17 | 71 | 0.262 | 105 | 0.116 | 0.38 |
| | LTE Band 4 | 83 | 0.940 | 105 | 0.116 | 1.06 |
| | LTE Band 7 | 112 | 0.467 | 105 | 0.116 | 0.58 |
| Left Side | LTE Band 17 | 73 | 0.309 | 106 | 0.045 | 0.35 |
| | LTE Band 4 | 88 | 0.096 | 106 | 0.045 | 0.14 |
| | LTE Band 7 | 114 | 0.383 | 106 | 0.045 | 0.43 |
| Right Side | GSM850 | 57 | 0.910 | | | 0.91 |
| | GSM1900 | 36 | 0.097 | | | 0.10 |
| | WCDMA V | 50 | 0.436 | | | 0.44 |
| | WCDMA II | 45 | 0.120 | | | 0.12 |
| Top Side | GSM850 | | | 107 | 0.065 | 0.07 |
| | GSM1900 | | | 107 | 0.065 | 0.07 |
| | WCDMA V | | | 107 | 0.065 | 0.07 |
| | WCDMA II | | | 107 | 0.065 | 0.07 |
| | LTE Band 17 | | | 107 | 0.065 | 0.07 |
| | LTE Band 4 | | | 107 | 0.065 | 0.07 |
| | LTE Band 7 | | | 107 | 0.065 | 0.07 |
| Bottom Side | GSM850 | 58 | 0.392 | | | 0.39 |
| | GSM1900 | 37 | 0.516 | | | 0.52 |
| | WCDMA V | 51 | 0.164 | | | 0.16 |
| | WCDMA II | 46 | 0.564 | | | 0.56 |
| | LTE Band 17 | 77 | 0.155 | | | 0.16 |
| | LTE Band 4 | 92 | 0.516 | | | 0.52 |
| | LTE Band 7 | 118 | 0.107 | | | 0.11 |



<WWAN + Bluetooth>

| Position | WWAN | | | Bluetooth | Summed SAR (W/kg) |
|-------------|-------------|---------|------------|----------------------|-------------------|
| | WWAN Band | Plot No | SAR (W/kg) | Estimated SAR (W/kg) | |
| Front | GSM850 | 52 | 0.690 | 0.167 | 0.86 |
| | GSM1900 | 33 | 0.279 | 0.167 | 0.45 |
| | WCDMA V | 47 | 0.304 | 0.167 | 0.47 |
| | WCDMA II | 40 | 0.363 | 0.167 | 0.53 |
| | LTE Band 17 | 69 | 0.159 | 0.167 | 0.33 |
| | LTE Band 4 | 79 | 0.506 | 0.167 | 0.67 |
| | LTE Band 7 | 110 | 0.135 | 0.167 | 0.30 |
| Back | GSM850 | 61 | 1.097 | 0.167 | 1.26 |
| | GSM1900 | 34 | 0.661 | 0.167 | 0.83 |
| | WCDMA V | 48 | 0.499 | 0.167 | 0.67 |
| | WCDMA II | 41 | 0.754 | 0.167 | 0.92 |
| | LTE Band 17 | 71 | 0.262 | 0.167 | 0.43 |
| | LTE Band 4 | 83 | 0.940 | 0.167 | 1.11 |
| | LTE Band 7 | 112 | 0.467 | 0.167 | 0.63 |
| Left Side | LTE Band 17 | 73 | 0.309 | 0.167 | 0.48 |
| | LTE Band 4 | 88 | 0.096 | 0.167 | 0.26 |
| | LTE Band 7 | 114 | 0.383 | 0.167 | 0.55 |
| Right Side | GSM850 | 57 | 0.910 | | 0.91 |
| | GSM1900 | 36 | 0.097 | | 0.10 |
| | WCDMA V | 50 | 0.436 | | 0.44 |
| | WCDMA II | 45 | 0.120 | | 0.12 |
| Top Side | GSM850 | | | 0.167 | 0.17 |
| | GSM1900 | | | 0.167 | 0.17 |
| | WCDMA V | | | 0.167 | 0.17 |
| | WCDMA II | | | 0.167 | 0.17 |
| | LTE Band 17 | | | 0.167 | 0.17 |
| | LTE Band 4 | | | 0.167 | 0.17 |
| | LTE Band 7 | | | 0.167 | 0.17 |
| Bottom Side | GSM850 | 58 | 0.392 | | 0.39 |
| | GSM1900 | 37 | 0.516 | | 0.52 |
| | WCDMA V | 51 | 0.164 | | 0.16 |
| | WCDMA II | 46 | 0.564 | | 0.56 |
| | LTE Band 17 | 77 | 0.155 | | 0.16 |
| | LTE Band 4 | 92 | 0.516 | | 0.52 |
| | LTE Band 7 | 118 | 0.107 | | 0.11 |



13.3 Body-Worn Exposure Conditions

<WWAN + WLAN2.4GHz Band>

| Position | WWAN | | | WLAN | | Summed SAR (W/kg) |
|----------|-------------|---------|------------|---------|------------|-------------------|
| | WWAN Band | Plot No | SAR (W/kg) | Plot No | SAR (W/kg) | |
| Front | GSM850 | 59 | 0.447 | 104 | 0.08 | 0.53 |
| | GSM1900 | 38 | 0.210 | 104 | 0.08 | 0.29 |
| | WCDMA V | 47 | 0.304 | 104 | 0.08 | 0.38 |
| | WCDMA II | 40 | 0.363 | 104 | 0.08 | 0.44 |
| | LTE Band 17 | 69 | 0.159 | 104 | 0.08 | 0.24 |
| | LTE Band 4 | 79 | 0.506 | 104 | 0.08 | 0.59 |
| | LTE Band 7 | 110 | 0.135 | 104 | 0.08 | 0.22 |
| Back | GSM850 | 60 | 0.754 | 105 | 0.116 | 0.87 |
| | GSM1900 | 39 | 0.430 | 105 | 0.116 | 0.55 |
| | WCDMA V | 48 | 0.499 | 105 | 0.116 | 0.62 |
| | WCDMA II | 41 | 0.754 | 105 | 0.116 | 0.87 |
| | LTE Band 17 | 71 | 0.262 | 105 | 0.116 | 0.38 |
| | LTE Band 4 | 83 | 0.940 | 105 | 0.116 | 1.06 |
| | LTE Band 7 | 112 | 0.467 | 105 | 0.116 | 0.58 |

<WWAN + WLAN5.2GHz Band>

| Position | WWAN | | | WLAN | | Summed SAR (W/kg) |
|----------|-------------|---------|------------|---------|------------|-------------------|
| | WWAN Band | Plot No | SAR (W/kg) | Plot No | SAR (W/kg) | |
| Front | GSM850 | 59 | 0.447 | 140 | 0.054 | 0.50 |
| | GSM1900 | 38 | 0.210 | 140 | 0.054 | 0.26 |
| | WCDMA V | 47 | 0.304 | 140 | 0.054 | 0.36 |
| | WCDMA II | 40 | 0.363 | 140 | 0.054 | 0.42 |
| | LTE Band 17 | 69 | 0.159 | 140 | 0.054 | 0.21 |
| | LTE Band 4 | 79 | 0.506 | 140 | 0.054 | 0.56 |
| | LTE Band 7 | 110 | 0.135 | 140 | 0.054 | 0.19 |
| Back | GSM850 | 60 | 0.754 | 141 | 0.309 | 1.06 |
| | GSM1900 | 39 | 0.430 | 141 | 0.309 | 0.74 |
| | WCDMA V | 48 | 0.499 | 141 | 0.309 | 0.81 |
| | WCDMA II | 41 | 0.754 | 141 | 0.309 | 1.06 |
| | LTE Band 17 | 71 | 0.262 | 141 | 0.309 | 0.57 |
| | LTE Band 4 | 83 | 0.940 | 141 | 0.309 | 1.25 |
| | LTE Band 7 | 112 | 0.467 | 141 | 0.309 | 0.78 |



<WWAN + WLAN5.3GHz Band>

| Position | WWAN | | | WLAN | | Summed SAR (W/kg) |
|----------|-----------|---------|------------|---------|------------|-------------------|
| | WWAN Band | Plot No | SAR (W/kg) | Plot No | SAR (W/kg) | |
| Front | GSM850 | 59 | 0.447 | 145 | 0.076 | 0.52 |
| | GSM1900 | 38 | 0.210 | 145 | 0.076 | 0.29 |
| | WCDMA V | 47 | 0.304 | 145 | 0.076 | 0.38 |
| | WCDMA II | 40 | 0.363 | 145 | 0.076 | 0.44 |
| Back | GSM850 | 60 | 0.754 | 146 | 0.408 | 1.16 |
| | GSM1900 | 39 | 0.430 | 146 | 0.408 | 0.84 |
| | WCDMA V | 48 | 0.499 | 146 | 0.408 | 0.91 |
| | WCDMA II | 41 | 0.754 | 146 | 0.408 | 1.16 |

<WWAN + WLAN5.5GHz Band>

| Position | WWAN | | | WLAN | | Summed SAR (W/kg) |
|----------|-----------|---------|------------|---------|------------|-------------------|
| | WWAN Band | Plot No | SAR (W/kg) | Plot No | SAR (W/kg) | |
| Front | GSM850 | 59 | 0.447 | 148 | 0.105 | 0.55 |
| | GSM1900 | 38 | 0.210 | 148 | 0.105 | 0.32 |
| | WCDMA V | 47 | 0.304 | 148 | 0.105 | 0.41 |
| | WCDMA II | 40 | 0.363 | 148 | 0.105 | 0.47 |
| Back | GSM850 | 60 | 0.754 | 149 | 0.277 | 1.03 |
| | GSM1900 | 39 | 0.430 | 149 | 0.277 | 0.71 |
| | WCDMA V | 48 | 0.499 | 149 | 0.277 | 0.78 |
| | WCDMA II | 41 | 0.754 | 149 | 0.277 | 1.03 |

<WWAN + WLAN5.8GHz Band>

| Position | WWAN | | | WLAN | | Summed SAR (W/kg) |
|----------|-------------|---------|------------|---------|------------|-------------------|
| | WWAN Band | Plot No | SAR (W/kg) | Plot No | SAR (W/kg) | |
| Front | GSM850 | 59 | 0.447 | 151 | 0.065 | 0.51 |
| | GSM1900 | 38 | 0.210 | 151 | 0.065 | 0.28 |
| | WCDMA V | 47 | 0.304 | 151 | 0.065 | 0.37 |
| | WCDMA II | 40 | 0.363 | 151 | 0.065 | 0.43 |
| | LTE Band 17 | 69 | 0.159 | 151 | 0.065 | 0.22 |
| | LTE Band 4 | 79 | 0.506 | 151 | 0.065 | 0.57 |
| | LTE Band 7 | 110 | 0.135 | 151 | 0.065 | 0.20 |
| Back | GSM850 | 60 | 0.754 | 152 | 0.101 | 0.86 |
| | GSM1900 | 39 | 0.430 | 152 | 0.101 | 0.53 |
| | WCDMA V | 48 | 0.499 | 152 | 0.101 | 0.60 |
| | WCDMA II | 41 | 0.754 | 152 | 0.101 | 0.86 |
| | LTE Band 17 | 71 | 0.262 | 152 | 0.101 | 0.36 |
| | LTE Band 4 | 83 | 0.940 | 152 | 0.101 | 1.04 |
| | LTE Band 7 | 112 | 0.467 | 152 | 0.101 | 0.57 |



<WWAN + Bluetooth>

| Position | WWAN | | | Bluetooth | Summed SAR (W/kg) |
|----------|-------------|---------|------------|----------------------|-------------------|
| | WWAN Band | Plot No | SAR (W/kg) | Estimated SAR (W/kg) | |
| Front | GSM850 | 59 | 0.447 | 0.167 | 0.61 |
| | GSM1900 | 38 | 0.210 | 0.167 | 0.38 |
| | WCDMA V | 47 | 0.304 | 0.167 | 0.47 |
| | WCDMA II | 40 | 0.363 | 0.167 | 0.53 |
| | LTE Band 17 | 69 | 0.159 | 0.167 | 0.33 |
| | LTE Band 4 | 79 | 0.506 | 0.167 | 0.67 |
| | LTE Band 7 | 110 | 0.135 | 0.167 | 0.30 |
| Back | GSM850 | 60 | 0.754 | 0.167 | 0.92 |
| | GSM1900 | 39 | 0.430 | 0.167 | 0.60 |
| | WCDMA V | 48 | 0.499 | 0.167 | 0.67 |
| | WCDMA II | 41 | 0.754 | 0.167 | 0.92 |
| | LTE Band 17 | 71 | 0.262 | 0.167 | 0.43 |
| | LTE Band 4 | 83 | 0.940 | 0.167 | 1.11 |
| | LTE Band 7 | 112 | 0.467 | 0.167 | 0.63 |

Test Engineer : Ken Li, Ted Sun, Angelo Chang, San Lin, Nick Yu, San Lin, Tom Jiang and Jack Wu

14. Uncertainty Assessment

The component of uncertainty may generally be categorized according to the methods used to evaluate them. The evaluation of uncertainty by the statistical analysis of a series of observations is termed a Type A evaluation of uncertainty. The evaluation of uncertainty by means other than the statistical analysis of a series of observations is termed a Type B evaluation of uncertainty. Each component of uncertainty, however evaluated, is represented by an estimated standard deviation, termed standard uncertainty, which is determined by the positive square root of the estimated variance.

A Type A evaluation of standard uncertainty may be based on any valid statistical method for treating data. This includes calculating the standard deviation of the mean of a series of independent observations; using the method of least squares to fit a curve to the data in order to estimate the parameter of the curve and their standard deviations; or carrying out an analysis of variance in order to identify and quantify random effects in certain kinds of measurement.

A type B evaluation of standard uncertainty is typically based on scientific judgment using all of the relevant information available. These may include previous measurement data, experience, and knowledge of the behavior and properties of relevant materials and instruments, manufacture’s specification, data provided in calibration reports and uncertainties assigned to reference data taken from handbooks. Broadly speaking, the uncertainty is either obtained from an outdoor source or obtained from an assumed distribution, such as the normal distribution, rectangular or triangular distributions indicated in Table 14.1

| Uncertainty Distributions | Normal | Rectangular | Triangular | U-Shape |
|------------------------------------|--------------------|--------------------|-------------------|----------------|
| Multi-plying Factor ^(a) | 1/k ^(b) | 1/√3 | 1/√6 | 1/√2 |

(a) standard uncertainty is determined as the product of the multiplying factor and the estimated range of variations in the measured quantity

(b) κ is the coverage factor

Table 14.1. Standard Uncertainty for Assumed Distribution

The combined standard uncertainty of the measurement result represents the estimated standard deviation of the result. It is obtained by combining the individual standard uncertainties of both Type A and Type B evaluation using the usual “root-sum-squares” (RSS) methods of combining standard deviations by taking the positive square root of the estimated variances.

Expanded uncertainty is a measure of uncertainty that defines an interval about the measurement result within which the measured value is confidently believed to lie. It is obtained by multiplying the combined standard uncertainty by a coverage factor. Typically, the coverage factor ranges from 2 to 3. Using a coverage factor allows the true value of a measured quantity to be specified with a defined probability within the specified uncertainty range. For purpose of this document, a coverage factor two is used, which corresponds to confidence interval of about 95 %. The DASY uncertainty Budget is shown in the following tables.



| Error Description | Uncertainty Value (±%) | Probability Distribution | Divisor | Ci (1g) | Ci (10g) | Standard Uncertainty (1g) | Standard Uncertainty (10g) |
|--------------------------------------|------------------------|--------------------------|---------|---------|----------|---------------------------|----------------------------|
| Measurement System | | | | | | | |
| Probe Calibration | 6.0 | Normal | 1 | 1 | 1 | ± 6.0 % | ± 6.0 % |
| Axial Isotropy | 4.7 | Rectangular | √3 | 0.7 | 0.7 | ± 1.9 % | ± 1.9 % |
| Hemispherical Isotropy | 9.6 | Rectangular | √3 | 0.7 | 0.7 | ± 3.9 % | ± 3.9 % |
| Boundary Effects | 1.0 | Rectangular | √3 | 1 | 1 | ± 0.6 % | ± 0.6 % |
| Linearity | 4.7 | Rectangular | √3 | 1 | 1 | ± 2.7 % | ± 2.7 % |
| System Detection Limits | 1.0 | Rectangular | √3 | 1 | 1 | ± 0.6 % | ± 0.6 % |
| Readout Electronics | 0.3 | Normal | 1 | 1 | 1 | ± 0.3 % | ± 0.3 % |
| Response Time | 0.8 | Rectangular | √3 | 1 | 1 | ± 0.5 % | ± 0.5 % |
| Integration Time | 2.6 | Rectangular | √3 | 1 | 1 | ± 1.5 % | ± 1.5 % |
| RF Ambient Noise | 3.0 | Rectangular | √3 | 1 | 1 | ± 1.7 % | ± 1.7 % |
| RF Ambient Reflections | 3.0 | Rectangular | √3 | 1 | 1 | ± 1.7 % | ± 1.7 % |
| Probe Positioner | 0.4 | Rectangular | √3 | 1 | 1 | ± 0.2 % | ± 0.2 % |
| Probe Positioning | 2.9 | Rectangular | √3 | 1 | 1 | ± 1.7 % | ± 1.7 % |
| Max. SAR Eval. | 1.0 | Rectangular | √3 | 1 | 1 | ± 0.6 % | ± 0.6 % |
| Test Sample Related | | | | | | | |
| Device Positioning | 2.9 | Normal | 1 | 1 | 1 | ± 2.9 % | ± 2.9 % |
| Device Holder | 3.6 | Normal | 1 | 1 | 1 | ± 3.6 % | ± 3.6 % |
| Power Drift | 5.0 | Rectangular | √3 | 1 | 1 | ± 2.9 % | ± 2.9 % |
| Phantom and Setup | | | | | | | |
| Phantom Uncertainty | 4.0 | Rectangular | √3 | 1 | 1 | ± 2.3 % | ± 2.3 % |
| Liquid Conductivity (Target) | 5.0 | Rectangular | √3 | 0.64 | 0.43 | ± 1.8 % | ± 1.2 % |
| Liquid Conductivity (Meas.) | 2.5 | Normal | 1 | 0.64 | 0.43 | ± 1.6 % | ± 1.1 % |
| Liquid Permittivity (Target) | 5.0 | Rectangular | √3 | 0.6 | 0.49 | ± 1.7 % | ± 1.4 % |
| Liquid Permittivity (Meas.) | 2.5 | Normal | 1 | 0.6 | 0.49 | ± 1.5 % | ± 1.2 % |
| Combined Standard Uncertainty | | | | | | ± 11.0 % | ± 10.8 % |
| Coverage Factor for 95 % | | | | | | K=2 | |
| Expanded Uncertainty | | | | | | ± 22.0 % | ± 21.5 % |

Table 14.2. Uncertainty Budget for frequency range 300 MHz to 3 GHz



| Error Description | Uncertainty Value (±%) | Probability Distribution | Divisor | Ci (1g) | Ci (10g) | Standard Uncertainty (1g) | Standard Uncertainty (10g) |
|--------------------------------------|------------------------|--------------------------|---------|---------|----------|---------------------------|----------------------------|
| Measurement System | | | | | | | |
| Probe Calibration | 6.55 | Normal | 1 | 1 | 1 | ± 6.55 % | ± 6.55 % |
| Axial Isotropy | 4.7 | Rectangular | √3 | 0.7 | 0.7 | ± 1.9 % | ± 1.9 % |
| Hemispherical Isotropy | 9.6 | Rectangular | √3 | 0.7 | 0.7 | ± 3.9 % | ± 3.9 % |
| Boundary Effects | 2.0 | Rectangular | √3 | 1 | 1 | ± 1.2 % | ± 1.2 % |
| Linearity | 4.7 | Rectangular | √3 | 1 | 1 | ± 2.7 % | ± 2.7 % |
| System Detection Limits | 1.0 | Rectangular | √3 | 1 | 1 | ± 0.6 % | ± 0.6 % |
| Readout Electronics | 0.3 | Normal | 1 | 1 | 1 | ± 0.3 % | ± 0.3 % |
| Response Time | 0.8 | Rectangular | √3 | 1 | 1 | ± 0.5 % | ± 0.5 % |
| Integration Time | 2.6 | Rectangular | √3 | 1 | 1 | ± 1.5 % | ± 1.5 % |
| RF Ambient Noise | 3.0 | Rectangular | √3 | 1 | 1 | ± 1.7 % | ± 1.7 % |
| RF Ambient Reflections | 3.0 | Rectangular | √3 | 1 | 1 | ± 1.7 % | ± 1.7 % |
| Probe Positioner | 0.8 | Rectangular | √3 | 1 | 1 | ± 0.5 % | ± 0.5 % |
| Probe Positioning | 9.9 | Rectangular | √3 | 1 | 1 | ± 5.7 % | ± 5.7 % |
| Max. SAR Eval. | 4.0 | Rectangular | √3 | 1 | 1 | ± 2.3 % | ± 2.3 % |
| Test Sample Related | | | | | | | |
| Device Positioning | 2.9 | Normal | 1 | 1 | 1 | ± 2.9 % | ± 2.9 % |
| Device Holder | 3.6 | Normal | 1 | 1 | 1 | ± 3.6 % | ± 3.6 % |
| Power Drift | 5.0 | Rectangular | √3 | 1 | 1 | ± 2.9 % | ± 2.9 % |
| Phantom and Setup | | | | | | | |
| Phantom Uncertainty | 4.0 | Rectangular | √3 | 1 | 1 | ± 2.3 % | ± 2.3 % |
| Liquid Conductivity (Target) | 5.0 | Rectangular | √3 | 0.64 | 0.43 | ± 1.8 % | ± 1.2 % |
| Liquid Conductivity (Meas.) | 2.5 | Normal | 1 | 0.64 | 0.43 | ± 1.6 % | ± 1.1 % |
| Liquid Permittivity (Target) | 5.0 | Rectangular | √3 | 0.6 | 0.49 | ± 1.7 % | ± 1.4 % |
| Liquid Permittivity (Meas.) | 2.5 | Normal | 1 | 0.6 | 0.49 | ± 1.5 % | ± 1.2 % |
| Combined Standard Uncertainty | | | | | | ± 12.8 % | ± 12.6 % |
| Coverage Factor for 95 % | | | | | | K=2 | |
| Expanded Uncertainty | | | | | | ± 25.6 % | ± 25.2 % |

Table 14.3. Uncertainty Budget for frequency range 3 GHz to 6 GHz



15. References

- [1] FCC 47 CFR Part 2 "Frequency Allocations and Radio Treaty Matters; General Rules and Regulations".
- [2] ANSI/IEEE Std. C95.1-1992, "IEEE Standard for Safety Levels with Respect to Human Exposure to Radio Frequency Electromagnetic Fields, 3 kHz to 300 GHz", September 1992.
- [3] IEEE Std. 1528-2003, "Recommended Practice for Determining the Peak Spatial-Average Specific Absorption Rate (SAR) in the Human Head from Wireless Communications Devices: Measurement Techniques", December 2003.
- [4] SPEAG DASY System Handbook.
- [5] FCC KDB 248227 D01 v01r02, "SAR Measurement Procedures for 802.11 a/b/g Transmitters", May 2007.
- [6] FCC KDB 447498 D01 v05r01, "Mobile and Portable Device RF Exposure Procedures and Equipment Authorization Policies", May 2013.
- [7] FCC KDB 648474 D04 v01r01, "SAR Evaluation Considerations for Wireless Handsets", May 2013.
- [8] FCC KDB 941225 D03 v01, "Recommended SAR Test Reduction Procedures for GSM / GPRS / EDGE", December 2008.
- [9] FCC KDB 941225 D05 v02r02, "SAR Evaluation Considerations for LTE Devices", May 2013
- [10] FCC KDB 941225 D01 v02, "SAR Measurement Procedures for 3G Devices – CDMA 2000 / Ev-Do / WCDMA / HSDPA / HSPA", October 2007.
- [11] FCC KDB 941225 D02 v02r02, "SAR Guidance for HSPA, HSPA+, DC-HSDPA and 1x-Advanced", May 2013.
- [12] FCC KDB 941225 D06 v01r01, "SAR Evaluation Procedures for Portable Devices with Wireless Router Capabilities", May 2013.
- [13] FCC KDB 616217 D04 v01r01, "SAR Evaluation Considerations for Laptop, Notebook, Netbook and Tablet Computers", May 2013.
- [14] FCC KDB 644545 D01 v01r01, "Guidance for IEEE 802.11ac and Pre-ac Device Emission Testing", Apr 2013.