

Report No.: SEWM2206000070RG02

Rev.: 01

Page: 1 of 64

# Appendix B.13

## NR Band n5



Unless otherwise agreed in writing, this document is issued by the Company subject to its General Conditions of Service printed overleaf, available on request or accessible at <http://www.sgs.com/en/Terms-and-Conditions.aspx> and, for electronic format documents, subject to Terms and Conditions for Electronic Documents at <http://www.sgs.com/en/Terms-and-Conditions/Terms-e-Documents.aspx>. Attention is drawn to the limitation of liability, indemnification and jurisdiction issues defined therein. Any holder of this document is advised that information contained hereon reflects the Company's findings at the time of its intervention only and within the limits of Client's instructions, if any. The Company's sole responsibility is to its Client and this document does not exonerate parties to a transaction from exercising all their rights and obligations under the transaction documents. This document cannot be reproduced except in full, without prior written approval of the Company. Any unauthorized alteration, forgery or falsification of the content or appearance of this document is unlawful and offenders may be prosecuted to the fullest extent of the law. Unless otherwise stated the results shown in this test report refer only to the sample(s) tested and such sample(s) are retained for 30 days only.

Attention: To check the authenticity of testing /inspection report & certificate, please contact us at telephone: (86-755) 8307 1443, or email: [CN.Doccheck@sgs.com](mailto:CN.Doccheck@sgs.com)

South of No. 6 Plant, No. 1, Runsheng Road, Suzhou Industrial Park, Suzhou Area, China (Jiangsu) Pilot Free Trade Zone 215000  
中国·苏州·中国(江苏)自由贸易试验区苏州片区苏州工业园区润胜路1号的6号厂房南楼 邮编: 215000

t (86-512) 62992980 [www.sgsgroup.com.cn](http://www.sgsgroup.com.cn)  
t (86-512) 62992980 [sgs.china@sgs.com](mailto:sgs.china@sgs.com)

## Effective (Isotropic) Radiated Power Output Data for SA

### Test Result

Band	SCS	Bandwidth	Modulation	Channel	RB Config	Power (dBm)	ERP (dBm)	LIMIT	Verdict
N5	15	5	DFT-PI2BPSK	L	Inner_1RB_Left	23.24	22.41	38.45	PASS
N5	15	5	DFT-PI2BPSK	L	Inner_1RB_Right	23.16	22.33	38.45	PASS
N5	15	5	DFT-PI2BPSK	L	Outer_Full	22.70	21.87	38.45	PASS
N5	15	5	DFT-QPSK	L	Inner_1RB_Left	23.14	22.31	38.45	PASS
N5	15	5	DFT-QPSK	L	Inner_1RB_Right	23.24	22.41	38.45	PASS
N5	15	5	DFT-QPSK	L	Outer_Full	22.19	21.36	38.45	PASS
N5	15	5	DFT-16QAM	L	Inner_1RB_Left	22.15	21.32	38.45	PASS
N5	15	5	DFT-16QAM	L	Inner_1RB_Right	22.28	21.45	38.45	PASS
N5	15	5	DFT-16QAM	L	Outer_Full	21.20	20.37	38.45	PASS
N5	15	5	DFT-64QAM	L	Inner_1RB_Left	20.90	20.07	38.45	PASS
N5	15	5	DFT-64QAM	L	Inner_1RB_Right	21.03	20.20	38.45	PASS
N5	15	5	DFT-64QAM	L	Outer_Full	20.69	19.86	38.45	PASS
N5	15	5	DFT-256QAM	L	Inner_1RB_Left	18.26	17.43	38.45	PASS
N5	15	5	DFT-256QAM	L	Inner_1RB_Right	18.32	17.49	38.45	PASS
N5	15	5	DFT-256QAM	L	Outer_Full	18.66	17.83	38.45	PASS
N5	15	5	DFT-PI2BPSK	M	Inner_1RB_Left	23.39	22.56	38.45	PASS
N5	15	5	DFT-PI2BPSK	M	Inner_1RB_Right	23.43	22.60	38.45	PASS
N5	15	5	DFT-PI2BPSK	M	Outer_Full	22.91	22.08	38.45	PASS
N5	15	5	DFT-QPSK	M	Inner_1RB_Left	23.32	22.49	38.45	PASS
N5	15	5	DFT-QPSK	M	Inner_1RB_Right	23.30	22.47	38.45	PASS
N5	15	5	DFT-QPSK	M	Outer_Full	22.42	21.59	38.45	PASS
N5	15	5	DFT-16QAM	M	Inner_1RB_Left	22.37	21.54	38.45	PASS
N5	15	5	DFT-16QAM	M	Inner_1RB_Right	22.37	21.54	38.45	PASS
N5	15	5	DFT-16QAM	M	Outer_Full	21.47	20.64	38.45	PASS
N5	15	5	DFT-64QAM	M	Inner_1RB_Left	21.08	20.25	38.45	PASS
N5	15	5	DFT-64QAM	M	Inner_1RB_Right	21.12	20.29	38.45	PASS
N5	15	5	DFT-64QAM	M	Outer_Full	20.88	20.05	38.45	PASS
N5	15	5	DFT-256QAM	M	Inner_1RB_Left	18.45	17.62	38.45	PASS
N5	15	5	DFT-256QAM	M	Inner_1RB_Right	18.44	17.61	38.45	PASS
N5	15	5	DFT-256QAM	M	Outer_Full	18.90	18.07	38.45	PASS
N5	15	5	DFT-PI2BPSK	H	Inner_1RB_Left	23.42	22.59	38.45	PASS
N5	15	5	DFT-PI2BPSK	H	Inner_1RB_Right	23.31	22.48	38.45	PASS



Unless otherwise agreed in writing, this document is issued by the Company subject to its General Conditions of Service printed overleaf, available on request or accessible at <http://www.sgs.com/en/Terms-and-Conditions.aspx> and, for electronic format documents, subject to Terms and Conditions for Electronic Documents at <http://www.sgs.com/en/Terms-and-Conditions/Terms-e-Documents.aspx>. Attention is drawn to the limitation of liability, indemnification and jurisdiction issues defined therein. Any holder of this document is advised that information contained hereon reflects the Company's findings at the time of its intervention only and within the limits of Client's instructions, if any. The Company's sole responsibility is to its Client and this document does not exonerate parties to a transaction from exercising all their rights and obligations under the transaction documents. This document cannot be reproduced except in full, without prior written approval of the Company. Any unauthorized alteration, forgery or falsification of the content or appearance of this document is unlawful and offenders may be prosecuted to the fullest extent of the law. Unless otherwise stated the results shown in this test report refer only to the sample(s) tested and such sample(s) are retained for 30 days only.

Attention: To check the authenticity of testing/inspection report & certificate, please contact us at telephone: (86-755) 8307 1443, or email: [CN.Doccheck@sgs.com](mailto:CN.Doccheck@sgs.com)  
 South of No. 6 Plant, No. 1, Runsheng Road, Suzhou Industrial Park, Suzhou Area, China (Jiangsu) Pilot Free Trade Zone 215000 t (86-512) 62992980 www.sgs.com.cn  
 中国·苏州·中国(江苏)自由贸易试验区苏州片区苏州工业园区润胜路1号的6号厂房南楼 邮编: 215000 t (86-512) 62992980 sgs.china@sgs.com



N5	15	5	DFT-PI2BPSK	H	Outer_Full	22.86	22.03	38.45	PASS
N5	15	5	DFT-QPSK	H	Inner_1RB_Left	23.31	22.48	38.45	PASS
N5	15	5	DFT-QPSK	H	Inner_1RB_Right	23.23	22.40	38.45	PASS
N5	15	5	DFT-QPSK	H	Outer_Full	22.36	21.53	38.45	PASS
N5	15	5	DFT-16QAM	H	Inner_1RB_Left	22.43	21.60	38.45	PASS
N5	15	5	DFT-16QAM	H	Inner_1RB_Right	22.24	21.41	38.45	PASS
N5	15	5	DFT-16QAM	H	Outer_Full	21.41	20.58	38.45	PASS
N5	15	5	DFT-64QAM	H	Inner_1RB_Left	21.14	20.31	38.45	PASS
N5	15	5	DFT-64QAM	H	Inner_1RB_Right	21.05	20.22	38.45	PASS
N5	15	5	DFT-64QAM	H	Outer_Full	20.93	20.10	38.45	PASS
N5	15	5	DFT-256QAM	H	Inner_1RB_Left	18.45	17.62	38.45	PASS
N5	15	5	DFT-256QAM	H	Inner_1RB_Right	18.40	17.57	38.45	PASS
N5	15	5	DFT-256QAM	H	Outer_Full	18.89	18.06	38.45	PASS
N5	15	10	DFT-PI2BPSK	L	Inner_1RB_Left	23.15	22.32	38.45	PASS
N5	15	10	DFT-PI2BPSK	L	Inner_1RB_Right	23.35	22.52	38.45	PASS
N5	15	10	DFT-PI2BPSK	L	Outer_Full	22.83	22.00	38.45	PASS
N5	15	10	DFT-QPSK	L	Inner_1RB_Left	23.06	22.23	38.45	PASS
N5	15	10	DFT-QPSK	L	Inner_1RB_Right	23.26	22.43	38.45	PASS
N5	15	10	DFT-QPSK	L	Outer_Full	22.31	21.48	38.45	PASS
N5	15	10	DFT-16QAM	L	Inner_1RB_Left	22.14	21.31	38.45	PASS
N5	15	10	DFT-16QAM	L	Inner_1RB_Right	22.37	21.54	38.45	PASS
N5	15	10	DFT-16QAM	L	Outer_Full	21.31	20.48	38.45	PASS
N5	15	10	DFT-64QAM	L	Inner_1RB_Left	20.82	19.99	38.45	PASS
N5	15	10	DFT-64QAM	L	Inner_1RB_Right	21.02	20.19	38.45	PASS
N5	15	10	DFT-64QAM	L	Outer_Full	20.84	20.01	38.45	PASS
N5	15	10	DFT-256QAM	L	Inner_1RB_Left	18.20	17.37	38.45	PASS
N5	15	10	DFT-256QAM	L	Inner_1RB_Right	18.37	17.54	38.45	PASS
N5	15	10	DFT-256QAM	L	Outer_Full	18.78	17.95	38.45	PASS
N5	15	10	DFT-PI2BPSK	M	Inner_1RB_Left	23.31	22.48	38.45	PASS
N5	15	10	DFT-PI2BPSK	M	Inner_1RB_Right	23.32	22.49	38.45	PASS
N5	15	10	DFT-PI2BPSK	M	Outer_Full	22.86	22.03	38.45	PASS
N5	15	10	DFT-QPSK	M	Inner_1RB_Left	23.28	22.45	38.45	PASS
N5	15	10	DFT-QPSK	M	Inner_1RB_Right	23.28	22.45	38.45	PASS
N5	15	10	DFT-QPSK	M	Outer_Full	22.36	21.53	38.45	PASS
N5	15	10	DFT-16QAM	M	Inner_1RB_Left	22.21	21.38	38.45	PASS
N5	15	10	DFT-16QAM	M	Inner_1RB_Right	22.31	21.48	38.45	PASS
N5	15	10	DFT-16QAM	M	Outer_Full	21.42	20.59	38.45	PASS



Unless otherwise agreed in writing, this document is issued by the Company subject to its General Conditions of Service printed overleaf, available on request or accessible at <http://www.sgs.com/en/Terms-and-Conditions.aspx> and, for electronic format documents, subject to Terms and Conditions for Electronic Documents at <http://www.sgs.com/en/Terms-and-Conditions/Terms-e-Documents.aspx>. Attention is drawn to the limitation of liability, indemnification and jurisdiction issues defined therein. Any holder of this document is advised that information contained hereon reflects the Company's findings at the time of its intervention only and within the limits of Client's instructions, if any. The Company's sole responsibility is to its Client and this document does not exonerate parties to a transaction from exercising all their rights and obligations under the transaction documents. This document cannot be reproduced except in full, without prior written approval of the Company. Any unauthorized alteration, forgery or falsification of the content or appearance of this document is unlawful and offenders may be prosecuted to the fullest extent of the law. Unless otherwise stated the results shown in this test report refer only to the sample(s) tested and such sample(s) are retained for 30 days only.

Attention: To check the authenticity of testing/inspection report & certificate, please contact us at telephone: (86-755) 8307 1443, or email: [CN.Doccheck@sgs.com](mailto:CN.Doccheck@sgs.com)  
 South of No. 6 Plant, No. 1, Runsheng Road, Suzhou Industrial Park, Suzhou Area, China (Jiangsu) Pilot Free Trade Zone 215000 t (86-512) 62992980 www.sgs.com.cn  
 中国·苏州·中国(江苏)自由贸易试验区苏州片区工业园区润胜路1号的6号厂房南楼 邮编: 215000 t (86-512) 62992980 sgs.china@sgs.com



N5	15	10	DFT-64QAM	M	Inner_1RB_Left	20.89	20.06	38.45	PASS
N5	15	10	DFT-64QAM	M	Inner_1RB_Right	21.02	20.19	38.45	PASS
N5	15	10	DFT-64QAM	M	Outer_Full	20.98	20.15	38.45	PASS
N5	15	10	DFT-256QAM	M	Inner_1RB_Left	18.26	17.43	38.45	PASS
N5	15	10	DFT-256QAM	M	Inner_1RB_Right	18.38	17.55	38.45	PASS
N5	15	10	DFT-256QAM	M	Outer_Full	18.87	18.04	38.45	PASS
N5	15	10	DFT-PI2BPSK	H	Inner_1RB_Left	23.44	22.61	38.45	PASS
N5	15	10	DFT-PI2BPSK	H	Inner_1RB_Right	23.30	22.47	38.45	PASS
N5	15	10	DFT-PI2BPSK	H	Outer_Full	22.97	22.14	38.45	PASS
N5	15	10	DFT-QPSK	H	Inner_1RB_Left	23.32	22.49	38.45	PASS
N5	15	10	DFT-QPSK	H	Inner_1RB_Right	23.20	22.37	38.45	PASS
N5	15	10	DFT-QPSK	H	Outer_Full	22.44	21.61	38.45	PASS
N5	15	10	DFT-16QAM	H	Inner_1RB_Left	22.45	21.62	38.45	PASS
N5	15	10	DFT-16QAM	H	Inner_1RB_Right	22.21	21.38	38.45	PASS
N5	15	10	DFT-16QAM	H	Outer_Full	21.42	20.59	38.45	PASS
N5	15	10	DFT-64QAM	H	Inner_1RB_Left	21.01	20.18	38.45	PASS
N5	15	10	DFT-64QAM	H	Inner_1RB_Right	20.95	20.12	38.45	PASS
N5	15	10	DFT-64QAM	H	Outer_Full	21.00	20.17	38.45	PASS
N5	15	10	DFT-256QAM	H	Inner_1RB_Left	18.35	17.52	38.45	PASS
N5	15	10	DFT-256QAM	H	Inner_1RB_Right	18.33	17.50	38.45	PASS
N5	15	10	DFT-256QAM	H	Outer_Full	18.89	18.06	38.45	PASS
N5	15	15	DFT-PI2BPSK	L	Inner_1RB_Left	23.31	22.48	38.45	PASS
N5	15	15	DFT-PI2BPSK	L	Inner_1RB_Right	23.50	22.67	38.45	PASS
N5	15	15	DFT-PI2BPSK	L	Outer_Full	22.97	22.14	38.45	PASS
N5	15	15	DFT-QPSK	L	Inner_1RB_Left	23.21	22.38	38.45	PASS
N5	15	15	DFT-QPSK	L	Inner_1RB_Right	23.43	22.60	38.45	PASS
N5	15	15	DFT-QPSK	L	Outer_Full	22.45	21.62	38.45	PASS
N5	15	15	DFT-16QAM	L	Inner_1RB_Left	22.30	21.47	38.45	PASS
N5	15	15	DFT-16QAM	L	Inner_1RB_Right	22.49	21.66	38.45	PASS
N5	15	15	DFT-16QAM	L	Outer_Full	21.52	20.69	38.45	PASS
N5	15	15	DFT-64QAM	L	Inner_1RB_Left	21.02	20.19	38.45	PASS
N5	15	15	DFT-64QAM	L	Inner_1RB_Right	21.22	20.39	38.45	PASS
N5	15	15	DFT-64QAM	L	Outer_Full	21.02	20.19	38.45	PASS
N5	15	15	DFT-256QAM	L	Inner_1RB_Left	18.44	17.61	38.45	PASS
N5	15	15	DFT-256QAM	L	Inner_1RB_Right	18.60	17.77	38.45	PASS
N5	15	15	DFT-256QAM	L	Outer_Full	19.00	18.17	38.45	PASS
N5	15	15	DFT-PI2BPSK	M	Inner_1RB_Left	23.37	22.54	38.45	PASS



Unless otherwise agreed in writing, this document is issued by the Company subject to its General Conditions of Service printed overleaf, available on request or accessible at <http://www.sgs.com/en/Terms-and-Conditions.aspx> and, for electronic format documents, subject to Terms and Conditions for Electronic Documents at <http://www.sgs.com/en/Terms-and-Conditions/Terms-e-Documents.aspx>. Attention is drawn to the limitation of liability, indemnification and jurisdiction issues defined therein. Any holder of this document is advised that information contained hereon reflects the Company's findings at the time of its intervention only and within the limits of Client's instructions, if any. The Company's sole responsibility is to its Client and this document does not exonerate parties to a transaction from exercising all their rights and obligations under the transaction documents. This document cannot be reproduced except in full, without prior written approval of the Company. Any unauthorized alteration, forgery or falsification of the content or appearance of this document is unlawful and offenders may be prosecuted to the fullest extent of the law. Unless otherwise stated the results shown in this test report refer only to the sample(s) tested and such sample(s) are retained for 30 days only.

Attention: To check the authenticity of testing/inspection report & certificate, please contact us at telephone: (86-755) 8307 1443, or email: [CN.Doccheck@sgs.com](mailto:CN.Doccheck@sgs.com)

South of No. 6 Plant, No. 1, Runsheng Road, Suzhou Industrial Park, Suzhou Area, China (Jiangsu) Pilot Free Trade Zone 215000  
 中国·苏州·中国(江苏)自由贸易试验区苏州片区工业园区润胜路1号的6号厂房南楼 邮编: 215000

t (86-512) 62992980 www.sgs.com.cn  
 t (86-512) 62992980 sgs.china@sgs.com



N5	15	15	DFT-PI2BPSK	M	Inner_1RB_Right	23.49	22.66	38.45	PASS
N5	15	15	DFT-PI2BPSK	M	Outer_Full	23.06	22.23	38.45	PASS
N5	15	15	DFT-QPSK	M	Inner_1RB_Left	23.30	22.47	38.45	PASS
N5	15	15	DFT-QPSK	M	Inner_1RB_Right	23.41	22.58	38.45	PASS
N5	15	15	DFT-QPSK	M	Outer_Full	22.58	21.75	38.45	PASS
N5	15	15	DFT-16QAM	M	Inner_1RB_Left	22.41	21.58	38.45	PASS
N5	15	15	DFT-16QAM	M	Inner_1RB_Right	22.43	21.60	38.45	PASS
N5	15	15	DFT-16QAM	M	Outer_Full	21.63	20.80	38.45	PASS
N5	15	15	DFT-64QAM	M	Inner_1RB_Left	21.01	20.18	38.45	PASS
N5	15	15	DFT-64QAM	M	Inner_1RB_Right	21.18	20.35	38.45	PASS
N5	15	15	DFT-64QAM	M	Outer_Full	21.09	20.26	38.45	PASS
N5	15	15	DFT-256QAM	M	Inner_1RB_Left	18.48	17.65	38.45	PASS
N5	15	15	DFT-256QAM	M	Inner_1RB_Right	18.46	17.63	38.45	PASS
N5	15	15	DFT-256QAM	M	Outer_Full	19.04	18.21	38.45	PASS
N5	15	15	DFT-PI2BPSK	H	Inner_1RB_Left	23.49	22.66	38.45	PASS
N5	15	15	DFT-PI2BPSK	H	Inner_1RB_Right	23.32	22.49	38.45	PASS
N5	15	15	DFT-PI2BPSK	H	Outer_Full	23.04	22.21	38.45	PASS
N5	15	15	DFT-QPSK	H	Inner_1RB_Left	23.46	22.63	38.45	PASS
N5	15	15	DFT-QPSK	H	Inner_1RB_Right	23.23	22.40	38.45	PASS
N5	15	15	DFT-QPSK	H	Outer_Full	22.53	21.70	38.45	PASS
N5	15	15	DFT-16QAM	H	Inner_1RB_Left	22.51	21.68	38.45	PASS
N5	15	15	DFT-16QAM	H	Inner_1RB_Right	22.22	21.39	38.45	PASS
N5	15	15	DFT-16QAM	H	Outer_Full	21.58	20.75	38.45	PASS
N5	15	15	DFT-64QAM	H	Inner_1RB_Left	21.16	20.33	38.45	PASS
N5	15	15	DFT-64QAM	H	Inner_1RB_Right	21.01	20.18	38.45	PASS
N5	15	15	DFT-64QAM	H	Outer_Full	21.11	20.28	38.45	PASS
N5	15	15	DFT-256QAM	H	Inner_1RB_Left	18.65	17.82	38.45	PASS
N5	15	15	DFT-256QAM	H	Inner_1RB_Right	18.37	17.54	38.45	PASS
N5	15	15	DFT-256QAM	H	Outer_Full	19.08	18.25	38.45	PASS
N5	15	20	DFT-PI2BPSK	L	Inner_1RB_Left	23.27	22.44	38.45	PASS
N5	15	20	DFT-PI2BPSK	L	Inner_1RB_Right	23.38	22.55	38.45	PASS
N5	15	20	DFT-PI2BPSK	L	Outer_Full	22.95	22.12	38.45	PASS
N5	15	20	DFT-QPSK	L	Inner_1RB_Left	23.24	22.41	38.45	PASS
N5	15	20	DFT-QPSK	L	Inner_1RB_Right	23.36	22.53	38.45	PASS
N5	15	20	DFT-QPSK	L	Outer_Full	23.13	22.30	38.45	PASS
N5	15	20	DFT-16QAM	L	Inner_1RB_Left	21.04	20.21	38.45	PASS
N5	15	20	DFT-16QAM	L	Inner_1RB_Right	21.15	20.32	38.45	PASS



Unless otherwise agreed in writing, this document is issued by the Company subject to its General Conditions of Service printed overleaf, available on request or accessible at <http://www.sgs.com/en/Terms-and-Conditions.aspx> and, for electronic format documents, subject to Terms and Conditions for Electronic Documents at <http://www.sgs.com/en/Terms-and-Conditions/Terms-e-Documents.aspx>. Attention is drawn to the limitation of liability, indemnification and jurisdiction issues defined therein. Any holder of this document is advised that information contained hereon reflects the Company's findings at the time of its intervention only and within the limits of Client's instructions, if any. The Company's sole responsibility is to its Client and this document does not exonerate parties to a transaction from exercising all their rights and obligations under the transaction documents. This document cannot be reproduced except in full, without prior written approval of the Company. Any unauthorized alteration, forgery or falsification of the content or appearance of this document is unlawful and offenders may be prosecuted to the fullest extent of the law. Unless otherwise stated the results shown in this test report refer only to the sample(s) tested and such sample(s) are retained for 30 days only.

Attention: To check the authenticity of testing/inspection report & certificate, please contact us at telephone: (86-755) 8307 1443, or email: [CN.Doccheck@sgs.com](mailto:CN.Doccheck@sgs.com)

South of No. 6 Plant, No. 1, Runsheng Road, Suzhou Industrial Park, Suzhou Area, China (Jiangsu) Pilot Free Trade Zone 215000 t (86-512) 62992980 www.sgs.com.cn  
 中国·苏州·中国(江苏)自由贸易试验区苏州片区工业园区润胜路1号的6号厂房南楼 邮编: 215000 t (86-512) 62992980 sgs.china@sgs.com



Report No.: SEWM2206000070RG02

Rev.: 01

Page: 6 of 64

N5	15	20	DFT-16QAM	L	Outer_Full	21.30	20.47	38.45	PASS
N5	15	20	DFT-64QAM	L	Inner_1RB_Left	20.16	19.33	38.45	PASS
N5	15	20	DFT-64QAM	L	Inner_1RB_Right	20.12	19.29	38.45	PASS
N5	15	20	DFT-64QAM	L	Outer_Full	19.36	18.53	38.45	PASS
N5	15	20	DFT-256QAM	L	Inner_1RB_Left	18.36	17.53	38.45	PASS
N5	15	20	DFT-256QAM	L	Inner_1RB_Right	18.61	17.78	38.45	PASS
N5	15	20	DFT-256QAM	L	Outer_Full	19.10	18.27	38.45	PASS
N5	15	20	DFT-PI2BPSK	M	Inner_1RB_Left	23.31	22.48	38.45	PASS
N5	15	20	DFT-PI2BPSK	M	Inner_1RB_Right	23.41	22.58	38.45	PASS
N5	15	20	DFT-PI2BPSK	M	Outer_Full	23.02	22.19	38.45	PASS
N5	15	20	DFT-QPSK	M	Inner_1RB_Left	23.26	22.43	38.45	PASS
N5	15	20	DFT-QPSK	M	Inner_1RB_Right	23.32	22.49	38.45	PASS
N5	15	20	DFT-QPSK	M	Outer_Full	22.56	21.73	38.45	PASS
N5	15	20	DFT-16QAM	M	Inner_1RB_Left	22.20	21.37	38.45	PASS
N5	15	20	DFT-16QAM	M	Inner_1RB_Right	22.40	21.57	38.45	PASS
N5	15	20	DFT-16QAM	M	Outer_Full	21.57	20.74	38.45	PASS
N5	15	20	DFT-64QAM	M	Inner_1RB_Left	20.91	20.08	38.45	PASS
N5	15	20	DFT-64QAM	M	Inner_1RB_Right	21.12	20.29	38.45	PASS
N5	15	20	DFT-64QAM	M	Outer_Full	21.15	20.32	38.45	PASS
N5	15	20	DFT-256QAM	M	Inner_1RB_Left	18.38	17.55	38.45	PASS
N5	15	20	DFT-256QAM	M	Inner_1RB_Right	18.54	17.71	38.45	PASS
N5	15	20	DFT-256QAM	M	Outer_Full	19.08	18.25	38.45	PASS
N5	15	20	DFT-PI2BPSK	H	Inner_1RB_Left	23.36	22.53	38.45	PASS
N5	15	20	DFT-PI2BPSK	H	Inner_1RB_Right	23.31	22.48	38.45	PASS
N5	15	20	DFT-PI2BPSK	H	Outer_Full	23.06	22.23	38.45	PASS
N5	15	20	DFT-QPSK	H	Inner_1RB_Left	23.31	22.48	38.45	PASS
N5	15	20	DFT-QPSK	H	Inner_1RB_Right	23.27	22.44	38.45	PASS
N5	15	20	DFT-QPSK	H	Outer_Full	22.56	21.73	38.45	PASS
N5	15	20	DFT-16QAM	H	Inner_1RB_Left	22.29	21.46	38.45	PASS
N5	15	20	DFT-16QAM	H	Inner_1RB_Right	22.24	21.41	38.45	PASS
N5	15	20	DFT-16QAM	H	Outer_Full	21.55	20.72	38.45	PASS
N5	15	20	DFT-64QAM	H	Inner_1RB_Left	20.99	20.16	38.45	PASS
N5	15	20	DFT-64QAM	H	Inner_1RB_Right	21.02	20.19	38.45	PASS
N5	15	20	DFT-64QAM	H	Outer_Full	21.13	20.30	38.45	PASS
N5	15	20	DFT-256QAM	H	Inner_1RB_Left	18.40	17.57	38.45	PASS
N5	15	20	DFT-256QAM	H	Inner_1RB_Right	18.43	17.60	38.45	PASS
N5	15	20	DFT-256QAM	H	Outer_Full	19.08	18.25	38.45	PASS



Unless otherwise agreed in writing, this document is issued by the Company subject to its General Conditions of Service printed overleaf, available on request or accessible at <http://www.sgs.com/en/Terms-and-Conditions.aspx> and, for electronic format documents, subject to Terms and Conditions for Electronic Documents at <http://www.sgs.com/en/Terms-and-Conditions/Terms-e-Documents.aspx>. Attention is drawn to the limitation of liability, indemnification and jurisdiction issues defined therein. Any holder of this document is advised that information contained hereon reflects the Company's findings at the time of its intervention only and within the limits of Client's instructions, if any. The Company's sole responsibility is to its Client and this document does not exonerate parties to a transaction from exercising all their rights and obligations under the transaction documents. This document cannot be reproduced except in full, without prior written approval of the Company. Any unauthorized alteration, forgery or falsification of the content or appearance of this document is unlawful and offenders may be prosecuted to the fullest extent of the law. Unless otherwise stated the results shown in this test report refer only to the sample(s) tested and such sample(s) are retained for 30 days only.

Attention: To check the authenticity of testing/inspection report & certificate, please contact us at telephone: (86-755) 8307 1443, or email: [CN.Doccheck@sgs.com](mailto:CN.Doccheck@sgs.com)  
 South of No. 6 Plant, No. 1, Runsheng Road, Suzhou Industrial Park, Suzhou Area, China (Jiangsu) Pkft Free Trade Zone 215000 t (86-512) 62992980 www.sgs.com.cn  
 中国·苏州·中国(江苏)自由贸易试验区苏州片区工业园区润胜路1号的6号厂房南楼 邮编: 215000 t (86-512) 62992980 sgs.china@sgs.com

## Peak-to-Average Ratio for SA

## Peak-to-Average Ratio(PAPR)

### Test Result

Band	SCS	Bandwidth	Modulation	Channel	RB Config	DutyCycle	Factor	Result	Limit	Verdict
N5	15	20	DFT-256QAM	L	Outer_Full	100%	0.00	8.75	≤13	PASS
N5	15	20	CP-256QAM	L	Outer_Full	100%	0.00	9.15	≤13	PASS
N5	15	20	DFT-256QAM	M	Outer_Full	100%	0.00	8.55	≤13	PASS
N5	15	20	CP-256QAM	M	Outer_Full	100%	0.00	9.31	≤13	PASS
N5	15	20	DFT-256QAM	H	Outer_Full	100%	0.00	8.83	≤13	PASS
N5	15	20	CP-256QAM	H	Outer_Full	100%	0.00	9.45	≤13	PASS



Unless otherwise agreed in writing, this document is issued by the Company subject to its General Conditions of Service printed overleaf, available on request or accessible at <http://www.sgs.com/en/Terms-and-Conditions.aspx> and, for electronic format documents, subject to Terms and Conditions for Electronic Documents at <http://www.sgs.com/en/Terms-and-Conditions/Terms-e-Documents.aspx>. Attention is drawn to the limitation of liability, indemnification and jurisdiction issues defined therein. Any holder of this document is advised that information contained hereon reflects the Company's findings at the time of its intervention only and within the limits of Client's instructions, if any. The Company's sole responsibility is to its Client and this document does not exonerate parties to a transaction from exercising all their rights and obligations under the transaction documents. This document cannot be reproduced except in full, without prior written approval of the Company. Any unauthorized alteration, forgery or falsification of the content or appearance of this document is unlawful and offenders may be prosecuted to the fullest extent of the law. Unless otherwise stated the results shown in this test report refer only to the sample(s) tested and such sample(s) are retained for 30 days only.

Attention: To check the authenticity of testing/inspection report & certificate, please contact us at telephone: (86-755) 8307 1443, or email: [CN.Doccheck@sgs.com](mailto:CN.Doccheck@sgs.com)

South of No. 6 Plant, No. 1, Runsheng Road, Suzhou Industrial Park, Suzhou Area, China (Jiangsu) Pilot Free Trade Zone 215000 t (86-512) 62992980 www.sgs.com.cn  
 中国·苏州·中国(江苏)自由贸易试验区苏州片区苏州工业园区润胜路1号的6号厂房南楼 邮编: 215000 t (86-512) 62992980 sgs.china@sgs.com

Test Graphs

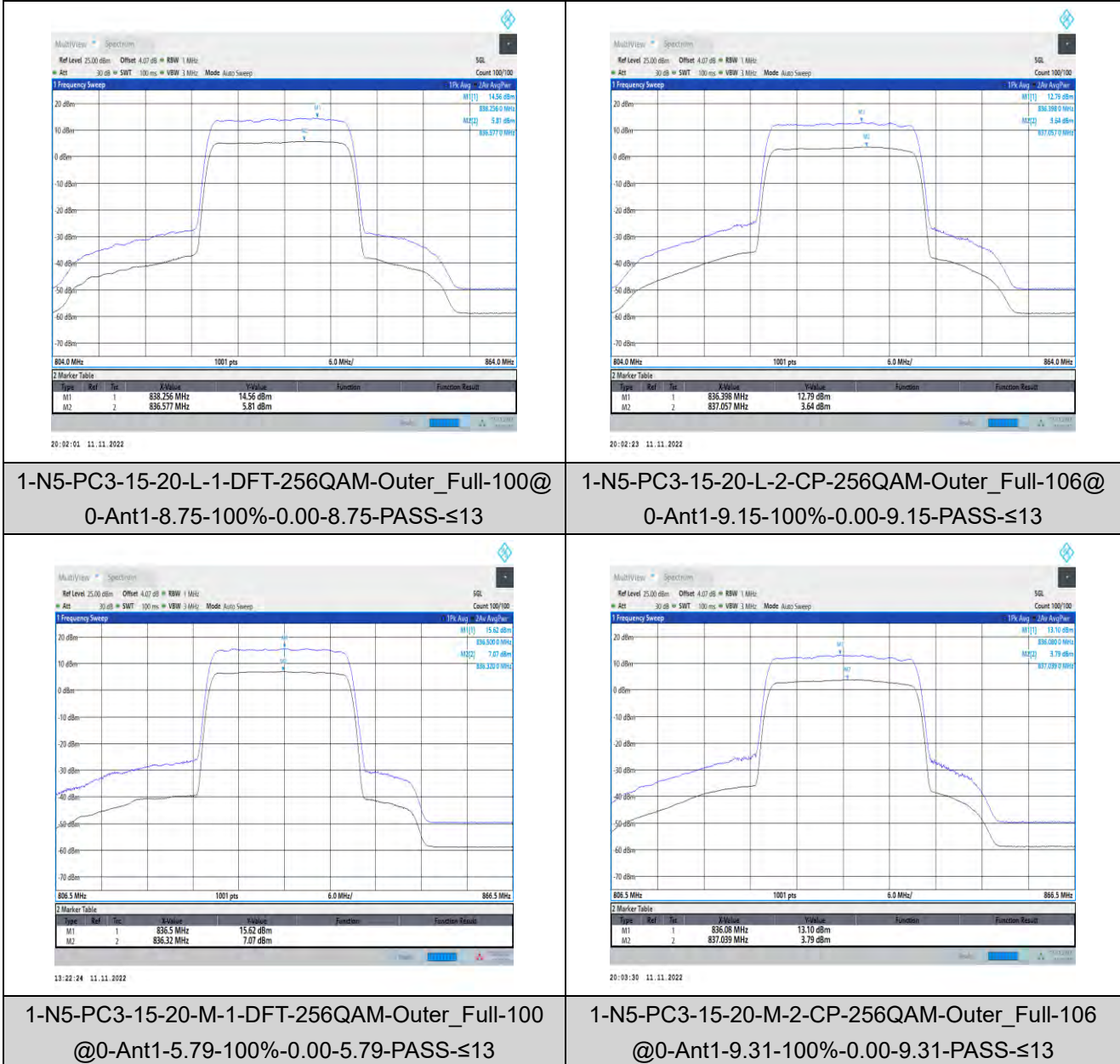

Unless otherwise agreed in writing, this document is issued by the Company subject to its General Conditions of Service printed overleaf, available on request or accessible at <http://www.sgs.com/en/Terms-and-Conditions.aspx> and, for electronic format documents, subject to Terms and Conditions for Electronic Documents at <http://www.sgs.com/en/Terms-and-Conditions/Terms-e-Documents.aspx>. Attention is drawn to the limitation of liability, indemnification and jurisdiction issues defined therein. Any holder of this document is advised that information contained hereon reflects the Company's findings at the time of its intervention only and within the limits of Client's instructions, if any. The Company's sole responsibility is to its Client and this document does not exonerate parties to a transaction from exercising all their rights and obligations under the transaction documents. This document cannot be reproduced except in full, without prior written approval of the Company. Any unauthorized alteration, forgery or falsification of the content or appearance of this document is unlawful and offenders may be prosecuted to the fullest extent of the law. Unless otherwise stated the results shown in this test report refer only to the sample(s) tested and such sample(s) are retained for 30 days only.

Attention: To check the authenticity of testing/inspection report & certificate, please contact us at telephone: (86-755) 8307 1443, or email: [CN.Doccheck@sgs.com](mailto:CN.Doccheck@sgs.com)  
 South of No. 6 Plant, No. 1, Runsheng Road, Suzhou Industrial Park, Suzhou Area, China (Jiangsu) Pilot Free Trade Zone 215000 t (86-512) 62992980 www.sgs.com.cn  
 中国·苏州·中国(江苏)自由贸易试验区苏州片区苏州工业园区润胜路1号的6号厂房南楼 邮编: 215000 t (86-512) 62992980 sgs.china@sgs.com



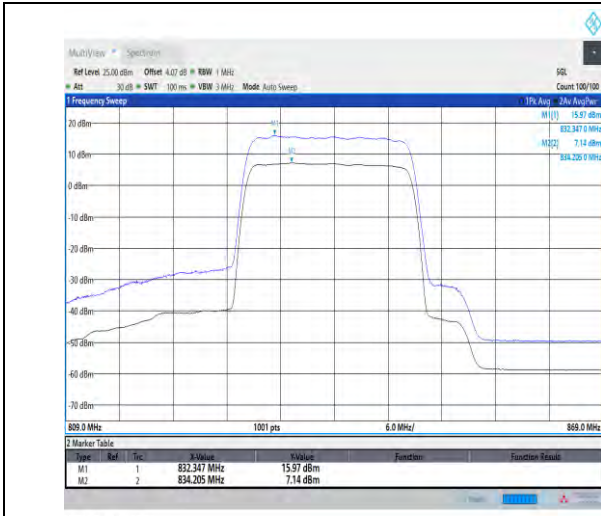

1-N5-PC3-15-20-H-1-DFT-256QAM-Outer\_Full-100 @0-Ant1-7.35-100%-0.00-7.35-PASS-≤13

1-N5-PC3-15-20-H-2-CP-256QAM-Outer\_Full-106 @0-Ant1-9.45-100%-0.00-9.45-PASS-≤13



Unless otherwise agreed in writing, this document is issued by the Company subject to its General Conditions of Service printed overleaf, available on request or accessible at <http://www.sgs.com/en/Terms-and-Conditions.aspx> and, for electronic format documents, subject to Terms and Conditions for Electronic Documents at <http://www.sgs.com/en/Terms-and-Conditions/Terms-e-Documents.aspx>. Attention is drawn to the limitation of liability, indemnification and jurisdiction issues defined therein. Any holder of this document is advised that information contained hereon reflects the Company's findings at the time of its intervention only and within the limits of Client's instructions, if any. The Company's sole responsibility is to its Client and this document does not exonerate parties to a transaction from exercising all their rights and obligations under the transaction documents. This document cannot be reproduced except in full, without prior written approval of the Company. Any unauthorized alteration, forgery or falsification of the content or appearance of this document is unlawful and offenders may be prosecuted to the fullest extent of the law. Unless otherwise stated the results shown in this test report refer only to the sample(s) tested and such sample(s) are retained for 30 days only.

Attention: To check the authenticity of testing/inspection report & certificate, please contact us at telephone: (86-755) 8307 1443, or email: [CN.Doccheck@sgs.com](mailto:CN.Doccheck@sgs.com)  
 South of No. 6 Plant, No. 1, Runsheng Road, Suzhou Industrial Park, Suzhou Area, China (Jiangsu) Pilot Free Trade Zone 215000 t (86-512) 62992980 www.sgs.com.cn  
 中国·苏州·中国(江苏)自由贸易试验区苏州片区工业园区润胜路1号的6号厂房南楼 邮编: 215000 t (86-512) 62992980 sgs.china@sgs.com

## Modulation characteristics for SA

### Test Result

Band	SCS	Bandwidth	Modulation	Channel	RB Config	Result	Verdict
N5	15	20	DFT-PI2BPSK	M	Outer_Full	see graph	PASS
N5	15	20	DFT-QPSK	M	Outer_Full	see graph	PASS
N5	15	20	DFT-16QAM	M	Outer_Full	see graph	PASS
N5	15	20	DFT-64QAM	M	Outer_Full	see graph	PASS
N5	15	20	DFT-256QAM	M	Outer_Full	see graph	PASS
N5	15	20	CP-QPSK	M	Outer_Full	see graph	PASS
N5	15	20	CP-16QAM	M	Outer_Full	see graph	PASS
N5	15	20	CP-64QAM	M	Outer_Full	see graph	PASS
N5	15	20	CP-256QAM	M	Outer_Full	see graph	PASS



Unless otherwise agreed in writing, this document is issued by the Company subject to its General Conditions of Service printed overleaf, available on request or accessible at <http://www.sgs.com/en/Terms-and-Conditions.aspx> and, for electronic format documents, subject to Terms and Conditions for Electronic Documents at <http://www.sgs.com/en/Terms-and-Conditions/Terms-e-Document.aspx>. Attention is drawn to the limitation of liability, indemnification and jurisdiction issues defined therein. Any holder of this document is advised that information contained hereon reflects the Company's findings at the time of its intervention only and within the limits of Client's instructions, if any. The Company's sole responsibility is to its Client and this document does not exonerate parties to a transaction from exercising all their rights and obligations under the transaction documents. This document cannot be reproduced except in full, without prior written approval of the Company. Any unauthorized alteration, forgery or falsification of the content or appearance of this document is unlawful and offenders may be prosecuted to the fullest extent of the law. Unless otherwise stated the results shown in this test report refer only to the sample(s) tested and such sample(s) are retained for 30 days only.

Attention: To check the authenticity of testing/inspection report & certificate, please contact us at telephone: (86-755) 8307 1443, or email: [CN.Doccheck@sgs.com](mailto:CN.Doccheck@sgs.com)

South of No. 6 Plant, No. 1, Runsheng Road, Suzhou Industrial Park, Suzhou Area, China (Jiangsu) Pilot Free Trade Zone 215000  
 中国·苏州·中国(江苏)自由贸易试验区苏州片区苏州工业园区润胜路1号的6号厂房南楼 邮编: 215000

t (86-512) 62992980 www.sgs.com.cn  
 t (86-512) 62992980 sgs.china@sgs.com

Test Graphs

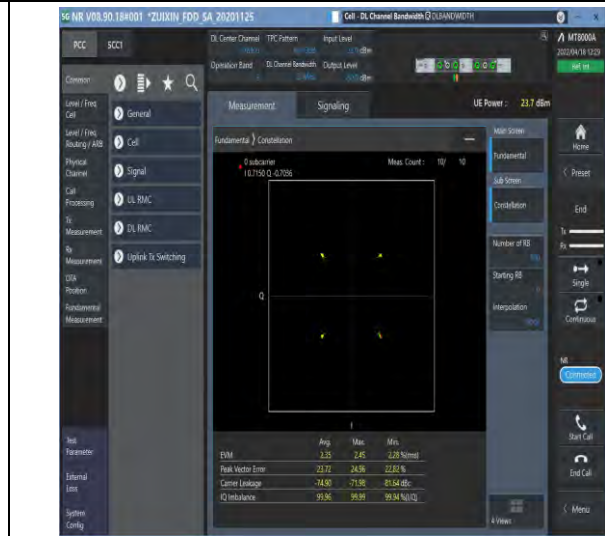
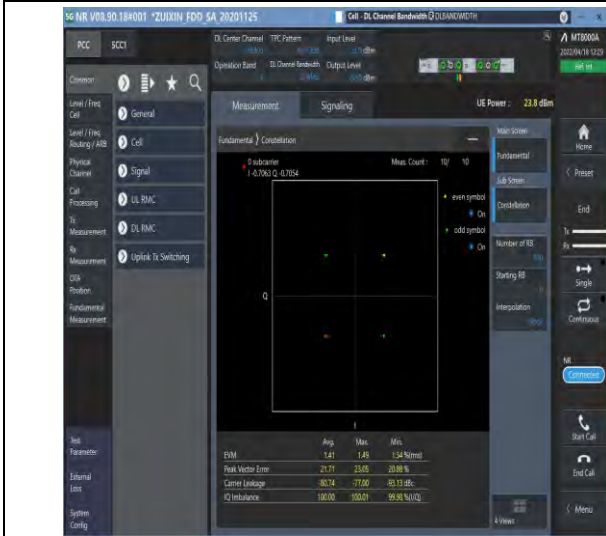

1-N5--15-20-M-1-DFT-PI2BPSK-Outer\_Full-100@0-A  
 nt1-see graph-PASS

1-N5--15-20-M-2-DFT-QPSK-Outer\_Full-100@0-Ant  
 1-see graph-PASS

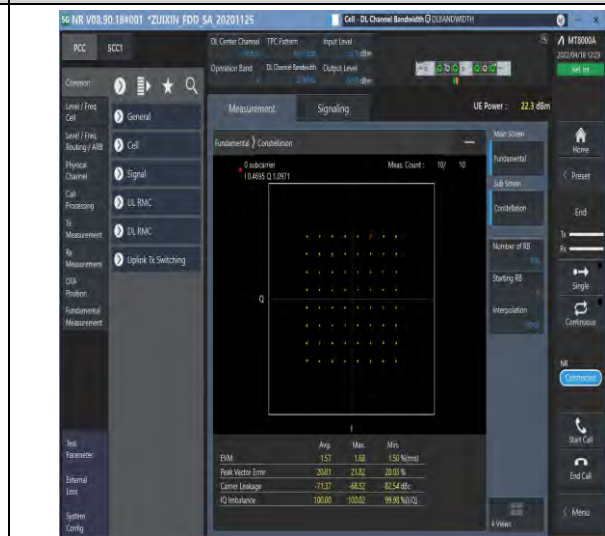
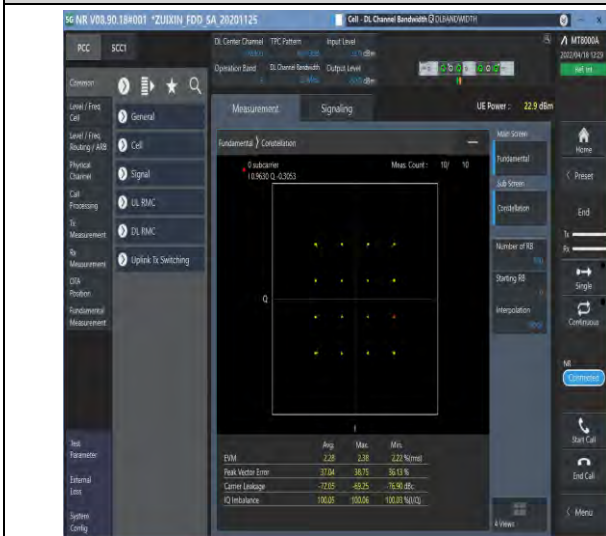

1-N5--15-20-M-3-DFT-16QAM-Outer\_Full-100@0-Ant  
 1-see graph-PASS

1-N5--15-20-M-4-DFT-64QAM-Outer\_Full-100@0-A  
 nt1-see graph-PASS



Unless otherwise agreed in writing, this document is issued by the Company subject to its General Conditions of Service printed overleaf, available on request or accessible at <http://www.sgs.com/en/Terms-and-Conditions.aspx> and, for electronic format documents, subject to Terms and Conditions for Electronic Documents at <http://www.sgs.com/en/Terms-and-Conditions/Terms-e-Documents.aspx>. Attention is drawn to the limitation of liability, indemnification and jurisdiction issues defined therein. Any holder of this document is advised that information contained hereon reflects the Company's findings at the time of its intervention only and within the limits of Client's instructions, if any. The Company's sole responsibility is to its Client and this document does not exonerate parties to a transaction from exercising all their rights and obligations under the transaction documents. This document cannot be reproduced except in full, without prior written approval of the Company. Any unauthorized alteration, forgery or falsification of the content or appearance of this document is unlawful and offenders may be prosecuted to the fullest extent of the law. Unless otherwise stated the results shown in this test report refer only to the sample(s) tested and such sample(s) are retained for 30 days only.

Attention: To check the authenticity of testing/inspection report & certificate, please contact us at telephone: (86-755) 8307 1443, or email: [CN.Doccheck@sgs.com](mailto:CN.Doccheck@sgs.com)

SGS-CSTC Standards Technical Services (Suzhou) Co., Ltd.  
 Wireless Laboratory

South of No. 6 Plant, No. 1, Runsheng Road, Suzhou Industrial Park, Suzhou Area, China (Jiangsu) Pilot Free Trade Zone  
 中国·苏州·中国(江苏)自由贸易试验区苏州片区工业园区润胜路1号的6号厂房南楼 邮编: 215000

t (86-512) 62992980 www.sgs.com.cn  
 t (86-512) 62992980 sgs.china@sgs.com

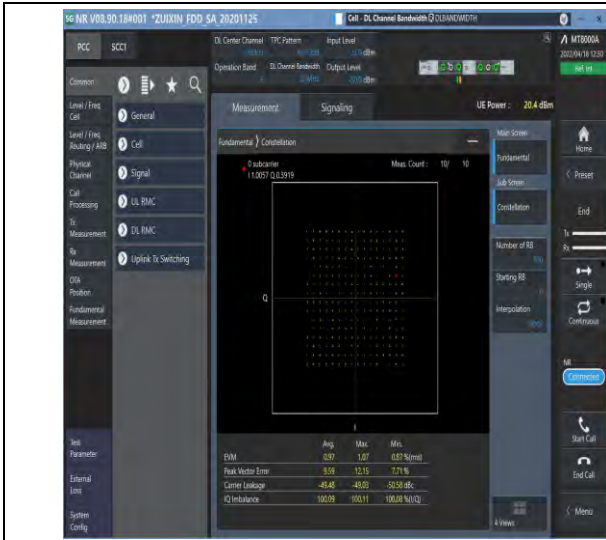

1-N5--15-20-M-5-DFT-256QAM-Outer\_Full-100@0-Ant1-see graph-PASS

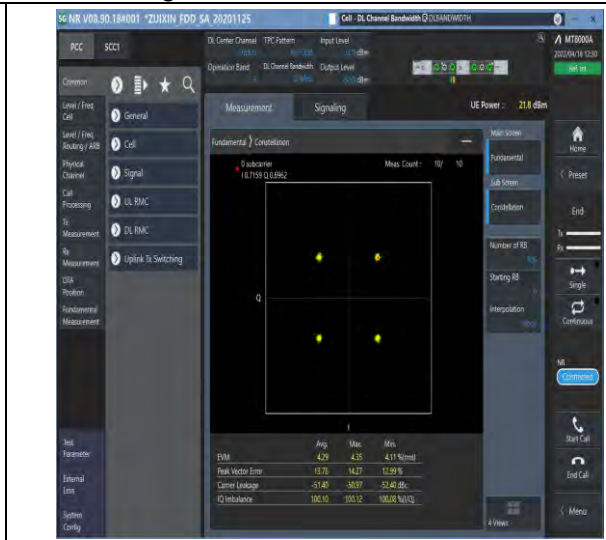

1-N5--15-20-M-6-CP-QPSK-Outer\_Full-106@0-Ant1-see graph-PASS

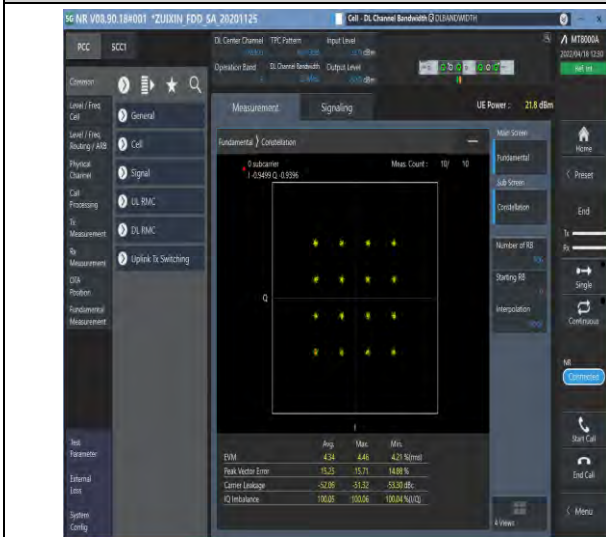

1-N5--15-20-M-7-CP-16QAM-Outer\_Full-106@0-Ant1-see graph-PASS

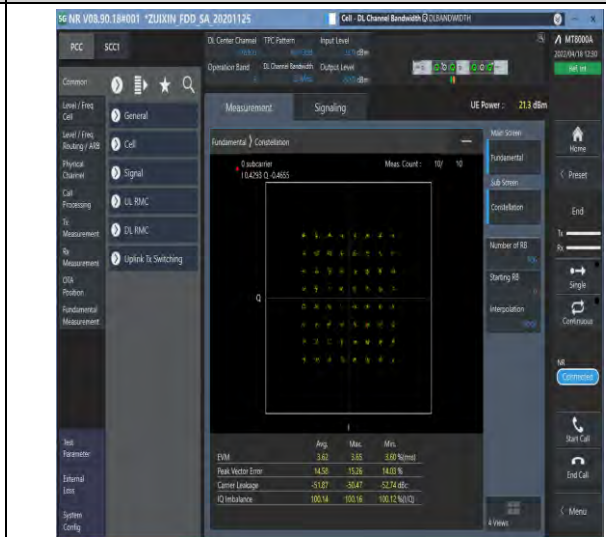

1-N5--15-20-M-8-CP-64QAM-Outer\_Full-106@0-Ant1-see graph-PASS



Unless otherwise agreed in writing, this document is issued by the Company subject to its General Conditions of Service printed overleaf, available on request or accessible at <http://www.sgs.com/en/Terms-and-Conditions.aspx> and, for electronic format documents, subject to Terms and Conditions for Electronic Documents at <http://www.sgs.com/en/Terms-and-Conditions/Terms-e-Documents.aspx>. Attention is drawn to the limitation of liability, indemnification and jurisdiction issues defined therein. Any holder of this document is advised that information contained hereon reflects the Company's findings at the time of its intervention only and within the limits of Client's instructions, if any. The Company's sole responsibility is to its Client and this document does not exonerate parties to a transaction from exercising all their rights and obligations under the transaction documents. This document cannot be reproduced except in full, without prior written approval of the Company. Any unauthorized alteration, forgery or falsification of the content or appearance of this document is unlawful and offenders may be prosecuted to the fullest extent of the law. Unless otherwise stated the results shown in this test report refer only to the sample(s) tested and such sample(s) are retained for 30 days only.

South of No. 6 Plant, No. 1, Runsheng Road, Suzhou Industrial Park, Suzhou Area, China (Jiangsu) Pilot Free Trade Zone 215000  
 中国·苏州·中国(江苏)自由贸易试验区苏州片区苏州工业园区润胜路1号的6号厂房南楼 邮编: 215000

t (86-512) 62992980 www.sgs.com.cn  
 t (86-512) 62992980 sgs.china@sgs.com

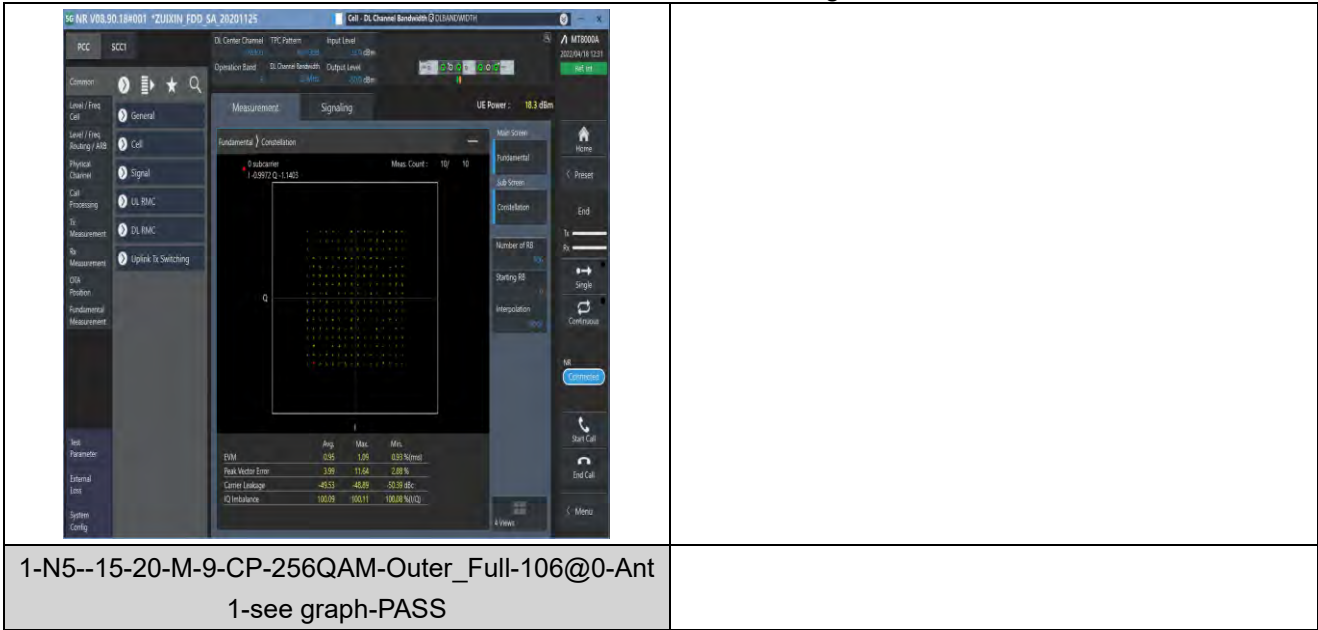

Unless otherwise agreed in writing, this document is issued by the Company subject to its General Conditions of Service printed overleaf, available on request or accessible at <http://www.sgs.com/en/Terms-and-Conditions.aspx> and, for electronic format documents, subject to Terms and Conditions for Electronic Documents at <http://www.sgs.com/en/Terms-and-Conditions/Terms-e-Documents.aspx>. Attention is drawn to the limitation of liability, indemnification and jurisdiction issues defined therein. Any holder of this document is advised that information contained hereon reflects the Company's findings at the time of its intervention only and within the limits of Client's instructions, if any. The Company's sole responsibility is to its Client and this document does not exonerate parties to a transaction from exercising all their rights and obligations under the transaction documents. This document cannot be reproduced except in full, without prior written approval of the Company. Any unauthorized alteration, forgery or falsification of the content or appearance of this document is unlawful and offenders may be prosecuted to the fullest extent of the law. Unless otherwise stated the results shown in this test report refer only to the sample(s) tested and such sample(s) are retained for 30 days only.

Attention: To check the authenticity of testing/inspection report & certificate, please contact us at telephone: (86-755) 8307 1443, or email: [CN.Doccheck@sgs.com](mailto:CN.Doccheck@sgs.com)

South of No. 6 Plant, No. 1, Runsheng Road, Suzhou Industrial Park, Suzhou Area, China (Jiangsu) Pilot Free Trade Zone 215000 t (86-512) 62992980 www.sgs.com.cn  
中国·苏州·中国(江苏)自由贸易试验区苏州片区苏州工业园区润胜路1号的6号厂房南楼 邮编: 215000 t (86-512) 62992980 sgs.china@sgs.com

## 26dB Bandwidth and Occupied Bandwidth for SA

### Test Result

Band	SCS	Bandwidth	Modulation	Channel	RB Config	Result (99%)	Result (26dB)	Verdict
N5	15	5	DFT-QPSK	L	Outer_Full	4.472	4.880	PASS
N5	15	5	DFT-PI2BPSK	L	Outer_Full	4.482	4.970	PASS
N5	15	5	DFT-16QAM	L	Outer_Full	4.487	5.150	PASS
N5	15	5	DFT-64QAM	L	Outer_Full	4.493	5.060	PASS
N5	15	5	DFT-256QAM	L	Outer_Full	4.476	5.060	PASS
N5	15	5	CP-QPSK	L	Outer_Full	4.481	5.010	PASS
N5	15	5	CP-16QAM	L	Outer_Full	4.466	5.070	PASS
N5	15	5	CP-64QAM	L	Outer_Full	4.474	5.150	PASS
N5	15	5	CP-256QAM	L	Outer_Full	4.48	5.140	PASS
N5	15	5	DFT-QPSK	M	Outer_Full	4.467	4.960	PASS
N5	15	5	DFT-PI2BPSK	M	Outer_Full	4.466	4.860	PASS
N5	15	5	DFT-16QAM	M	Outer_Full	4.468	4.990	PASS
N5	15	5	DFT-64QAM	M	Outer_Full	4.478	4.950	PASS
N5	15	5	DFT-256QAM	M	Outer_Full	4.483	5.020	PASS
N5	15	5	CP-QPSK	M	Outer_Full	4.478	5.110	PASS
N5	15	5	CP-16QAM	M	Outer_Full	4.496	5.130	PASS
N5	15	5	CP-64QAM	M	Outer_Full	4.477	5.050	PASS
N5	15	5	CP-256QAM	M	Outer_Full	4.469	5.030	PASS
N5	15	5	DFT-QPSK	H	Outer_Full	4.474	4.840	PASS
N5	15	5	DFT-PI2BPSK	H	Outer_Full	4.47	5.010	PASS
N5	15	5	DFT-16QAM	H	Outer_Full	4.467	5.030	PASS
N5	15	5	DFT-64QAM	H	Outer_Full	4.465	4.870	PASS
N5	15	5	DFT-256QAM	H	Outer_Full	4.479	5.050	PASS
N5	15	5	CP-QPSK	H	Outer_Full	4.47	5.140	PASS
N5	15	5	CP-16QAM	H	Outer_Full	4.487	5.100	PASS
N5	15	5	CP-64QAM	H	Outer_Full	4.465	5.050	PASS
N5	15	5	CP-256QAM	H	Outer_Full	4.487	5.170	PASS
N5	15	10	DFT-QPSK	L	Outer_Full	8.937	9.760	PASS
N5	15	10	DFT-PI2BPSK	L	Outer_Full	9.292	10.060	PASS
N5	15	10	DFT-16QAM	L	Outer_Full	8.943	9.640	PASS
N5	15	10	DFT-64QAM	L	Outer_Full	8.946	9.500	PASS
N5	15	10	DFT-256QAM	L	Outer_Full	8.919	9.680	PASS



Unless otherwise agreed in writing, this document is issued by the Company subject to its General Conditions of Service printed overleaf, available on request or accessible at <http://www.sgs.com/en/Terms-and-Conditions.aspx> and, for electronic format documents, subject to Terms and Conditions for Electronic Documents at <http://www.sgs.com/en/Terms-and-Conditions/Terms-e-Documents.aspx>. Attention is drawn to the limitation of liability, indemnification and jurisdiction issues defined therein. Any holder of this document is advised that information contained hereon reflects the Company's findings at the time of its intervention only and within the limits of Client's instructions, if any. The Company's sole responsibility is to its Client and this document does not exonerate parties to a transaction from exercising all their rights and obligations under the transaction documents. This document cannot be reproduced except in full, without prior written approval of the Company. Any unauthorized alteration, forgery or falsification of the content or appearance of this document is unlawful and offenders may be prosecuted to the fullest extent of the law. Unless otherwise stated the results shown in this test report refer only to the sample(s) tested and such sample(s) are retained for 30 days only.

Attention: To check the authenticity of testing/inspection report & certificate, please contact us at telephone: (86-755) 8307 1443, or email: [CN.Doccheck@sgs.com](mailto:CN.Doccheck@sgs.com)  
 South of No. 6 Plant, No. 1, Runsheng Road, Suzhou Industrial Park, Suzhou Area, China (Jiangsu) Pilot Free Trade Zone 215000 t (86-512) 62992980 www.sgs.com.cn  
 中国·苏州·中国(江苏)自由贸易试验区苏州片区苏州工业园区润胜路1号的6号厂房南楼 邮编: 215000 t (86-512) 62992980 sgs.china@sgs.com



Report No.: SEWM2206000070RG02

Rev.: 01

Page: 15 of 64

N5	15	10	CP-QPSK	L	Outer_Full	9.294	9.980	PASS
N5	15	10	CP-16QAM	L	Outer_Full	9.292	10.060	PASS
N5	15	10	CP-64QAM	L	Outer_Full	9.275	9.900	PASS
N5	15	10	CP-256QAM	L	Outer_Full	9.291	10.100	PASS
N5	15	10	DFT-QPSK	M	Outer_Full	8.912	9.700	PASS
N5	15	10	DFT-PI2BPSK	M	Outer_Full	8.901	9.480	PASS
N5	15	10	DFT-16QAM	M	Outer_Full	8.93	9.700	PASS
N5	15	10	DFT-64QAM	M	Outer_Full	8.889	9.660	PASS
N5	15	10	DFT-256QAM	M	Outer_Full	8.909	9.620	PASS
N5	15	10	CP-QPSK	M	Outer_Full	9.273	10.040	PASS
N5	15	10	CP-16QAM	M	Outer_Full	9.274	10.140	PASS
N5	15	10	CP-64QAM	M	Outer_Full	9.276	9.940	PASS
N5	15	10	CP-256QAM	M	Outer_Full	9.272	10.000	PASS
N5	15	10	DFT-QPSK	H	Outer_Full	8.941	9.620	PASS
N5	15	10	DFT-PI2BPSK	H	Outer_Full	8.916	9.560	PASS
N5	15	10	DFT-16QAM	H	Outer_Full	8.956	9.700	PASS
N5	15	10	DFT-64QAM	H	Outer_Full	8.951	9.580	PASS
N5	15	10	DFT-256QAM	H	Outer_Full	8.928	9.520	PASS
N5	15	10	CP-QPSK	H	Outer_Full	9.293	10.120	PASS
N5	15	10	CP-16QAM	H	Outer_Full	9.264	10.100	PASS
N5	15	10	CP-64QAM	H	Outer_Full	9.26	9.960	PASS
N5	15	10	CP-256QAM	H	Outer_Full	9.302	9.980	PASS
N5	15	15	DFT-QPSK	L	Outer_Full	13.445	14.400	PASS
N5	15	15	DFT-PI2BPSK	L	Outer_Full	13.443	14.340	PASS
N5	15	15	DFT-16QAM	L	Outer_Full	13.471	14.400	PASS
N5	15	15	DFT-64QAM	L	Outer_Full	13.434	14.280	PASS
N5	15	15	DFT-256QAM	L	Outer_Full	13.44	14.340	PASS
N5	15	15	CP-QPSK	L	Outer_Full	14.149	15.180	PASS
N5	15	15	CP-16QAM	L	Outer_Full	14.147	15.180	PASS
N5	15	15	CP-64QAM	L	Outer_Full	14.144	14.880	PASS
N5	15	15	CP-256QAM	L	Outer_Full	14.115	15.120	PASS
N5	15	15	DFT-QPSK	M	Outer_Full	13.413	14.220	PASS
N5	15	15	DFT-PI2BPSK	M	Outer_Full	13.409	14.160	PASS
N5	15	15	DFT-16QAM	M	Outer_Full	13.436	14.370	PASS
N5	15	15	DFT-64QAM	M	Outer_Full	13.413	14.340	PASS
N5	15	15	DFT-256QAM	M	Outer_Full	13.429	14.280	PASS
N5	15	15	CP-QPSK	M	Outer_Full	14.09	15.090	PASS



Unless otherwise agreed in writing, this document is issued by the Company subject to its General Conditions of Service printed overleaf, available on request or accessible at <http://www.sgs.com/en/Terms-and-Conditions.aspx> and, for electronic format documents, subject to Terms and Conditions for Electronic Documents at <http://www.sgs.com/en/Terms-and-Conditions/Terms-e-Documents.aspx>. Attention is drawn to the limitation of liability, indemnification and jurisdiction issues defined therein. Any holder of this document is advised that information contained hereon reflects the Company's findings at the time of its intervention only and within the limits of Client's instructions, if any. The Company's sole responsibility is to its Client and this document does not exonerate parties to a transaction from exercising all their rights and obligations under the transaction documents. This document cannot be reproduced except in full, without prior written approval of the Company. Any unauthorized alteration, forgery or falsification of the content or appearance of this document is unlawful and offenders may be prosecuted to the fullest extent of the law. Unless otherwise stated the results shown in this test report refer only to the sample(s) tested and such sample(s) are retained for 30 days only.

Attention: To check the authenticity of testing/inspection report & certificate, please contact us at telephone: (86-755) 8307 1443, or email: [CN.Doccheck@sgs.com](mailto:CN.Doccheck@sgs.com)  
 South of No. 6 Plant, No. 1, Runsheng Road, Suzhou Industrial Park, Suzhou Area, China (Jiangsu) Pkx Free Trade Zone 215000 t (86-512) 62992980 www.sgs.com.cn  
 中国·苏州·中国(江苏)自由贸易试验区苏州片区苏州工业园区润胜路1号的6号厂房南楼 邮编: 215000 t (86-512) 62992980 sgs.china@sgs.com



Report No.: SEWM2206000070RG02

Rev.: 01

Page: 16 of 64

N5	15	15	CP-16QAM	M	Outer_Full	14.08	15.030	PASS
N5	15	15	CP-64QAM	M	Outer_Full	14.119	15.060	PASS
N5	15	15	CP-256QAM	M	Outer_Full	14.073	15.090	PASS
N5	15	15	DFT-QPSK	H	Outer_Full	13.413	14.220	PASS
N5	15	15	DFT-PI2BPSK	H	Outer_Full	13.418	14.280	PASS
N5	15	15	DFT-16QAM	H	Outer_Full	13.42	14.310	PASS
N5	15	15	DFT-64QAM	H	Outer_Full	13.415	14.190	PASS
N5	15	15	DFT-256QAM	H	Outer_Full	13.459	14.430	PASS
N5	15	15	CP-QPSK	H	Outer_Full	14.097	15.090	PASS
N5	15	15	CP-16QAM	H	Outer_Full	14.086	15.000	PASS
N5	15	15	CP-64QAM	H	Outer_Full	14.14	15.120	PASS
N5	15	15	CP-256QAM	H	Outer_Full	14.101	14.970	PASS
N5	15	20	DFT-QPSK	L	Outer_Full	17.884	18.760	PASS
N5	15	20	DFT-PI2BPSK	L	Outer_Full	17.872	18.760	PASS
N5	15	20	DFT-16QAM	L	Outer_Full	17.874	18.760	PASS
N5	15	20	DFT-64QAM	L	Outer_Full	17.839	18.840	PASS
N5	15	20	DFT-256QAM	L	Outer_Full	17.857	18.800	PASS
N5	15	20	CP-QPSK	L	Outer_Full	18.911	19.720	PASS
N5	15	20	CP-16QAM	L	Outer_Full	18.887	19.960	PASS
N5	15	20	CP-64QAM	L	Outer_Full	18.911	19.880	PASS
N5	15	20	CP-256QAM	L	Outer_Full	18.899	20.040	PASS
N5	15	20	DFT-QPSK	M	Outer_Full	17.846	18.720	PASS
N5	15	20	DFT-PI2BPSK	M	Outer_Full	17.847	18.800	PASS
N5	15	20	DFT-16QAM	M	Outer_Full	17.85	18.720	PASS
N5	15	20	DFT-64QAM	M	Outer_Full	17.845	18.640	PASS
N5	15	20	DFT-256QAM	M	Outer_Full	17.822	18.600	PASS
N5	15	20	CP-QPSK	M	Outer_Full	18.938	19.840	PASS
N5	15	20	CP-16QAM	M	Outer_Full	18.883	19.960	PASS
N5	15	20	CP-64QAM	M	Outer_Full	18.922	19.840	PASS
N5	15	20	CP-256QAM	M	Outer_Full	18.875	19.960	PASS
N5	15	20	DFT-QPSK	H	Outer_Full	17.851	18.840	PASS
N5	15	20	DFT-PI2BPSK	H	Outer_Full	17.81	18.720	PASS
N5	15	20	DFT-16QAM	H	Outer_Full	17.841	18.720	PASS
N5	15	20	DFT-64QAM	H	Outer_Full	17.844	18.680	PASS
N5	15	20	DFT-256QAM	H	Outer_Full	17.824	18.680	PASS
N5	15	20	CP-QPSK	H	Outer_Full	18.871	19.920	PASS
N5	15	20	CP-16QAM	H	Outer_Full	18.834	19.720	PASS



Unless otherwise agreed in writing, this document is issued by the Company subject to its General Conditions of Service printed overleaf, available on request or accessible at <http://www.sgs.com/en/Terms-and-Conditions.aspx> and, for electronic format documents, subject to Terms and Conditions for Electronic Documents at <http://www.sgs.com/en/Terms-and-Conditions/Terms-e-Documents.aspx>. Attention is drawn to the limitation of liability, indemnification and jurisdiction issues defined therein. Any holder of this document is advised that information contained hereon reflects the Company's findings at the time of its intervention only and within the limits of Client's instructions, if any. The Company's sole responsibility is to its Client and this document does not exonerate parties to a transaction from exercising all their rights and obligations under the transaction documents. This document cannot be reproduced except in full, without prior written approval of the Company. Any unauthorized alteration, forgery or falsification of the content or appearance of this document is unlawful and offenders may be prosecuted to the fullest extent of the law. Unless otherwise stated the results shown in this test report refer only to the sample(s) tested and such sample(s) are retained for 30 days only.

Attention: To check the authenticity of testing/inspection report & certificate, please contact us at telephone: (86-755) 8307 1443, or email: [CN.Doccheck@sgs.com](mailto:CN.Doccheck@sgs.com)  
 South of No. 6 Plant, No. 1, Runsheng Road, Suzhou Industrial Park, Suzhou Area, China (Jiangsu) Pilot Free Trade Zone 215000 t (86-512) 62982980 www.sgs.com.cn  
 中国·苏州·中国(江苏)自由贸易试验区苏州片区苏州工业园区润胜路1号的6号厂房南楼 邮编: 215000 t (86-512) 62982980 sgs.china@sgs.com





Report No.: SEWM2206000070RG02

Rev.: 01

Page: 17 of 64

N5	15	20	CP-64QAM	H	Outer_Full	18.85	19.800	PASS
N5	15	20	CP-256QAM	H	Outer_Full	18.881	19.840	PASS



Unless otherwise agreed in writing, this document is issued by the Company subject to its General Conditions of Service printed overleaf, available on request or accessible at <http://www.sgs.com/en/Terms-and-Conditions.aspx> and, for electronic format documents, subject to Terms and Conditions for Electronic Documents at <http://www.sgs.com/en/Terms-and-Conditions/Terms-e-Documents.aspx>. Attention is drawn to the limitation of liability, indemnification and jurisdiction issues defined therein. Any holder of this document is advised that information contained hereon reflects the Company's findings at the time of its intervention only and within the limits of Client's instructions, if any. The Company's sole responsibility is to its Client and this document does not exonerate parties to a transaction from exercising all their rights and obligations under the transaction documents. This document cannot be reproduced except in full, without prior written approval of the Company. Any unauthorized alteration, forgery or falsification of the content or appearance of this document is unlawful and offenders may be prosecuted to the fullest extent of the law. Unless otherwise stated the results shown in this test report refer only to the sample(s) tested and such sample(s) are retained for 30 days only.

Attention: To check the authenticity of testing/inspection report & certificate, please contact us at telephone: (86-755) 8307 1443, or email: [CN.Doccheck@sgs.com](mailto:CN.Doccheck@sgs.com)

South of No. 6 Plant, No. 1, Runsheng Road, Suzhou Industrial Park, Suzhou Area, China (Jiangsu) Pilot Free Trade Zone 215000 t (86-512) 62992980 www.sgs.com.cn  
 中国·苏州·中国(江苏)自由贸易试验区苏州片区苏州工业园区润胜路1号的6号厂房南楼 邮编: 215000 t (86-512) 62992980 sgs.china@sgs.com

Test Graphs

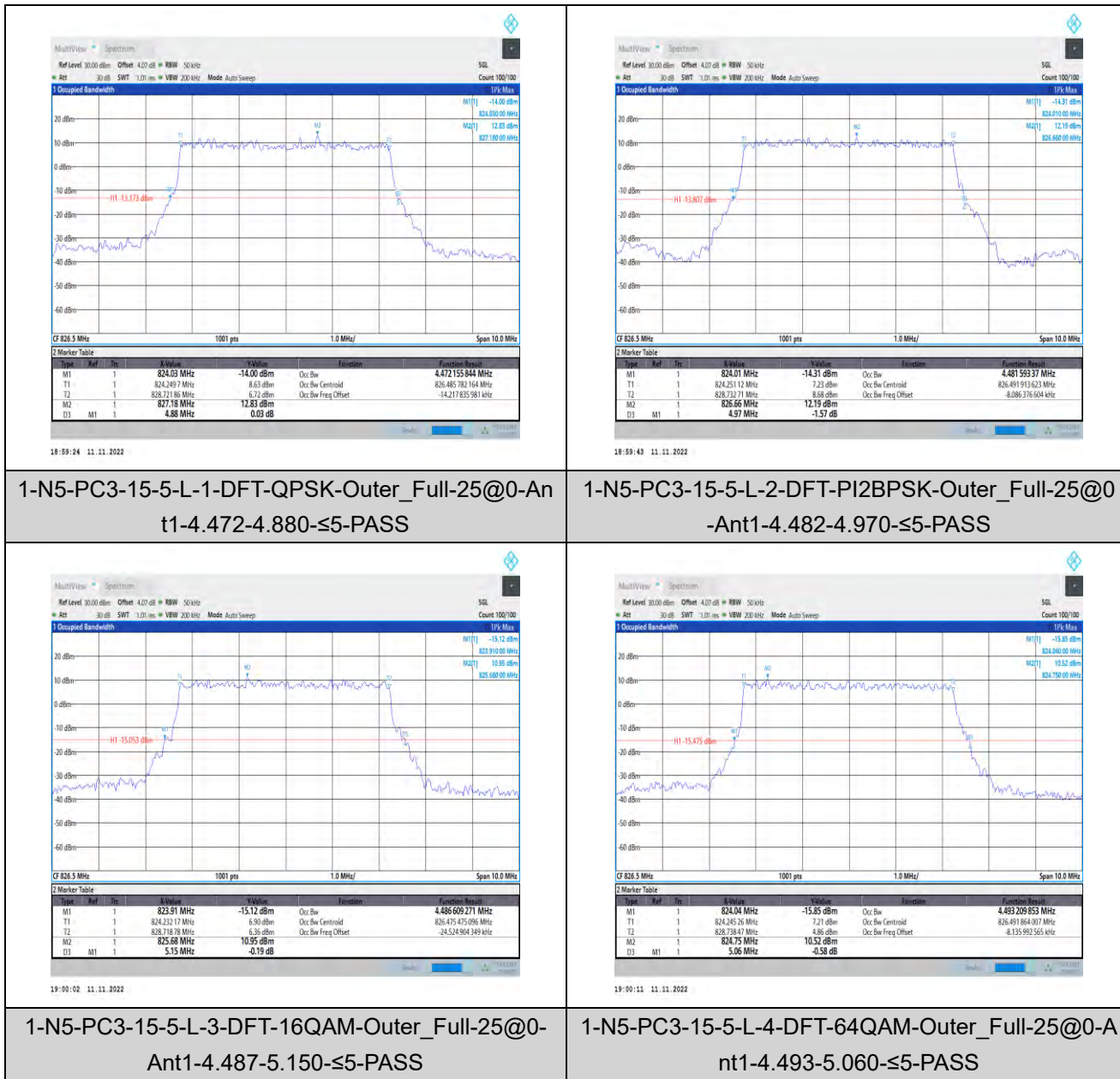

Unless otherwise agreed in writing, this document is issued by the Company subject to its General Conditions of Service printed overleaf, available on request or accessible at <http://www.sgs.com/en/Terms-and-Conditions.aspx> and, for electronic format documents, subject to Terms and Conditions for Electronic Documents at <http://www.sgs.com/en/Terms-and-Conditions/Terms-e-Documents.aspx>. Attention is drawn to the limitation of liability, indemnification and jurisdiction issues defined therein. Any holder of this document is advised that information contained hereon reflects the Company's findings at the time of its intervention only and within the limits of Client's instructions, if any. The Company's sole responsibility is to its Client and this document does not exonerate parties to a transaction from exercising all their rights and obligations under the transaction documents. This document cannot be reproduced except in full, without prior written approval of the Company. Any unauthorized alteration, forgery or falsification of the content or appearance of this document is unlawful and offenders may be prosecuted to the fullest extent of the law. Unless otherwise stated the results shown in this test report refer only to the sample(s) tested and such sample(s) are retained for 30 days only.

Attention: To check the authenticity of testing/inspection report and certificate, please contact us at telephone: (86-755) 8307 1443, or email: [CN.Doccheck@sgs.com](mailto:CN.Doccheck@sgs.com)

South of No. 6 Plant, No. 1, Runsheng Road, Suzhou Industrial Park, Suzhou Area, China (Jiangsu) Pilot Free Trade Zone 215000 t (86-512) 62992980 www.sgs.com.cn  
 中国·苏州·中国(江苏)自由贸易试验区苏州片区工业园区润胜路1号6号厂房南楼 邮编: 215000 t (86-512) 62992980 sgs.china@sgs.com



1-N5-PC3-15-5-L-5-DFT-256QAM-Outer\_Full-25@0-Ant1-4.476-5.060-≤5-PASS



1-N5-PC3-15-5-L-6-CP-QPSK-Outer\_Full-25@0-Ant1-4.481-5.010-≤5-PASS



1-N5-PC3-15-5-L-7-CP-16QAM-Outer\_Full-25@0-Ant1-4.466-5.070-≤5-PASS



1-N5-PC3-15-5-L-8-CP-64QAM-Outer\_Full-25@0-Ant1-4.474-5.150-≤5-PASS



Unless otherwise agreed in writing, this document is issued by the Company subject to its General Conditions of Service printed overleaf, available on request or accessible at <http://www.sgs.com/en/Terms-and-Conditions.aspx> and, for electronic format documents, subject to Terms and Conditions for Electronic Documents at <http://www.sgs.com/en/Terms-and-Conditions/Terms-e-Documents.aspx>. Attention is drawn to the limitation of liability, indemnification and jurisdiction issues defined therein. Any holder of this document is advised that information contained hereon reflects the Company's findings at the time of its intervention only and within the limits of Client's instructions, if any. The Company's sole responsibility is to its Client and this document does not exonerate parties to a transaction from exercising all their rights and obligations under the transaction documents. This document cannot be reproduced except in full, without prior written approval of the Company. Any unauthorized alteration, forgery or falsification of the content or appearance of this document is unlawful and offenders may be prosecuted to the fullest extent of the law. Unless otherwise stated the results shown in this test report refer only to the sample(s) tested and such sample(s) are retained for 30 days only.

Attention: To check the authenticity of testing/inspection report & certificate, please contact us at telephone: (86-755) 83071443, or email: [CN.Doccheck@sgs.com](mailto:CN.Doccheck@sgs.com)  
 South of No. 6 Plant, No. 1, Runsheng Road, Suzhou Industrial Park, Suzhou Area, China (Jiangsu) Pilot Free Trade Zone 215000 t (86-512) 62992980 www.sgs.com.cn  
 中国·苏州·中国(江苏)自由贸易试验区苏州片区苏州工业园区润胜路1号的6号厂房南楼 邮编: 215000 t (86-512) 62992980 sgs.china@sgs.com



1-N5-PC3-15-5-L-9-CP-256QAM-Outer\_Full-25@0-Ant1-4.48-5.140-<math>\leq</math>5-PASS

1-N5-PC3-15-5-M-1-DFT-QPSK-Outer\_Full-25@0-Ant1-4.467-4.960-<math>\leq</math>5-PASS



1-N5-PC3-15-5-M-2-DFT-PI2BPSK-Outer\_Full-25@0-Ant1-4.466-4.860-<math>\leq</math>5-PASS

1-N5-PC3-15-5-M-3-DFT-16QAM-Outer\_Full-25@0-Ant1-4.468-4.990-<math>\leq</math>5-PASS



Unless otherwise agreed in writing, this document is issued by the Company subject to its General Conditions of Service printed overleaf, available on request or accessible at <http://www.sgs.com/en/Terms-and-Conditions.aspx> and, for electronic format documents, subject to Terms and Conditions for Electronic Documents at <http://www.sgs.com/en/Terms-and-Conditions/Terms-e-Documents.aspx>. Attention is drawn to the limitation of liability, indemnification and jurisdiction issues defined therein. Any holder of this document is advised that information contained hereon reflects the Company's findings at the time of its intervention only and within the limits of Client's instructions, if any. The Company's sole responsibility is to its Client and this document does not exonerate parties to a transaction from exercising all their rights and obligations under the transaction documents. This document cannot be reproduced except in full, without prior written approval of the Company. Any unauthorized alteration, forgery or falsification of the content or appearance of this document is unlawful and offenders may be prosecuted to the fullest extent of the law. Unless otherwise stated the results shown in this test report refer only to the sample(s) tested and such sample(s) are retained for 30 days only.

Attention: To check the authenticity of testing/inspection report & certificate, please contact us at telephone: (86-755) 8307 1443, or email: CN.Doccheck@sgs.com  
 South of No. 6 Plant, No. 1, Runsheng Road, Suzhou Industrial Park, Suzhou Area, China (Jiangsu) Pilot Free Trade Zone 215000 t (86-512) 62992980 www.sgs.com.cn  
 中国·苏州·中国(江苏)自由贸易试验区苏州片区苏州工业园区润胜路1号的6号厂房南楼 邮编: 215000 t (86-512) 62992980 sgs.china@sgs.com

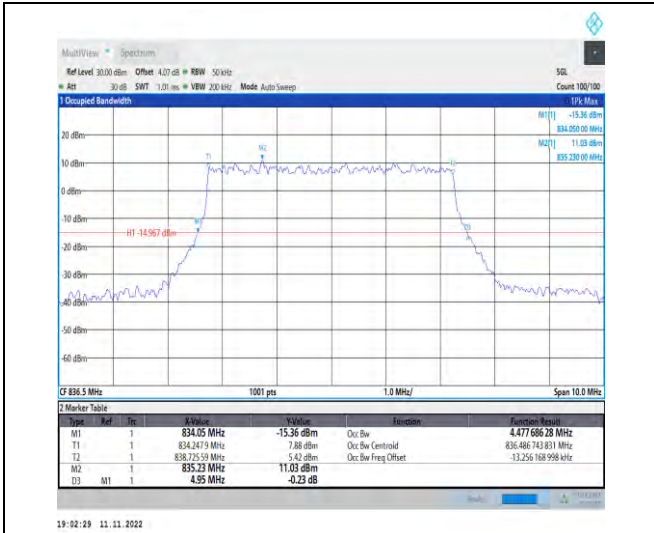

1-N5-PC3-15-5-M-4-DFT-64QAM-Outer\_Full-25@0-Ant1-4.478-4.950-≤5-PASS



1-N5-PC3-15-5-M-5-DFT-256QAM-Outer\_Full-25@0-Ant1-4.483-5.020-≤5-PASS

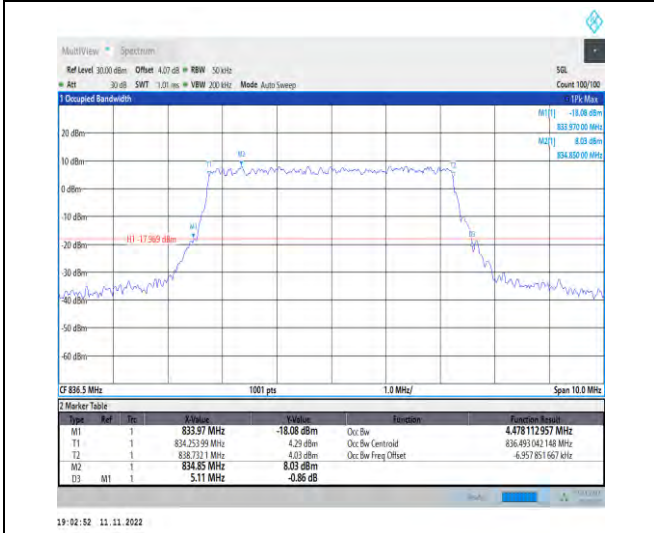

1-N5-PC3-15-5-M-6-CP-QPSK-Outer\_Full-25@0-Ant1-4.478-5.110-≤5-PASS



1-N5-PC3-15-5-M-7-CP-16QAM-Outer\_Full-25@0-Ant1-4.496-5.130-≤5-PASS



Unless otherwise agreed in writing, this document is issued by the Company subject to its General Conditions of Service printed overleaf, available on request or accessible at <http://www.sgs.com/en/Terms-and-Conditions.aspx> and, for electronic format documents, subject to Terms and Conditions for Electronic Documents at <http://www.sgs.com/en/Terms-and-Conditions/Terms-e-Documents.aspx>. Attention is drawn to the limitation of liability, indemnification and jurisdiction issues defined therein. Any holder of this document is advised that information contained hereon reflects the Company's findings at the time of its intervention only and within the limits of Client's instructions, if any. The Company's sole responsibility is to its Client and this document does not exonerate parties to a transaction from exercising all their rights and obligations under the transaction documents. This document cannot be reproduced except in full, without prior written approval of the Company. Any unauthorized alteration, forgery or falsification of the content or appearance of this document is unlawful and offenders may be prosecuted to the fullest extent of the law. Unless otherwise stated the results shown in this test report refer only to the sample(s) tested and such sample(s) are retained for 30 days only.

Attention: To check the authenticity of testing/inspection report & certificate, please contact us at telephone: (86-755) 8307 1443, or email: [CN.Doccheck@sgs.com](mailto:CN.Doccheck@sgs.com)  
 South of No. 6 Plant, No. 1, Runsheng Road, Suzhou Industrial Park, Suzhou Area, China (Jiangsu) Pilot Free Trade Zone 215000 t (86-512) 62992980 www.sgs.com.cn  
 中国·苏州·中国(江苏)自由贸易试验区苏州片区苏州工业园区润胜路1号6号厂房南楼 邮编: 215000 t (86-512) 62992980 sgs.china@sgs.com

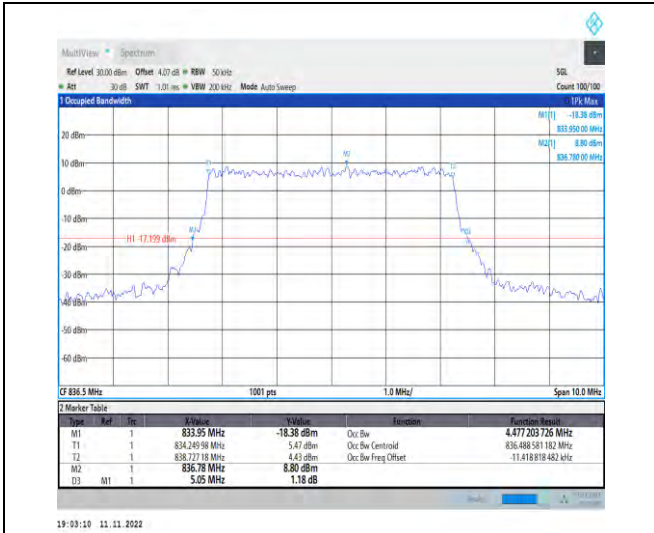

1-N5-PC3-15-5-M-8-CP-64QAM-Outer\_Full-25@0-A  
nt1-4.477-5.050-<math>\leq</math>5-PASS



1-N5-PC3-15-5-M-9-CP-256QAM-Outer\_Full-25@0-A  
Ant1-4.469-5.030-<math>\leq</math>5-PASS

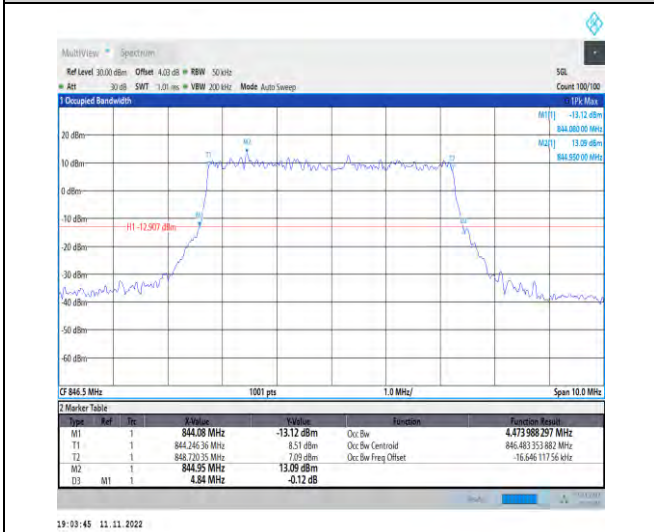

1-N5-PC3-15-5-H-1-DFT-QPSK-Outer\_Full-25@0-A  
nt1-4.474-4.840-<math>\leq</math>5-PASS



1-N5-PC3-15-5-H-2-DFT-P12BPSK-Outer\_Full-25@0-A  
-Ant1-4.47-5.010-<math>\leq</math>5-PASS



Unless otherwise agreed in writing, this document is issued by the Company subject to its General Conditions of Service printed overleaf, available on request or accessible at <http://www.sgs.com/en/Terms-and-Conditions.aspx> and, for electronic format documents, subject to Terms and Conditions for Electronic Documents at <http://www.sgs.com/en/Terms-and-Conditions/Terms-e-Documents.aspx>. Attention is drawn to the limitation of liability, indemnification and jurisdiction issues defined therein. Any holder of this document is advised that information contained hereon reflects the Company's findings at the time of its intervention only and within the limits of Client's instructions, if any. The Company's sole responsibility is to its Client and this document does not exonerate parties to a transaction from exercising all their rights and obligations under the transaction documents. This document cannot be reproduced except in full, without prior written approval of the Company. Any unauthorized alteration, forgery or falsification of the content or appearance of this document is unlawful and offenders may be prosecuted to the fullest extent of the law. Unless otherwise stated the results shown in this test report refer only to the sample(s) tested and such sample(s) are retained for 30 days only.

Attention: To check the authenticity of testing/inspection report & certificate, please contact us at telephone: (86-755) 83071443, or email: [CN.Doccheck@sgs.com](mailto:CN.Doccheck@sgs.com)  
 South of No. 6 Plant, No. 1, Runsheng Road, Suzhou Industrial Park, Suzhou Area, China (Jiangsu) Pkx Free Trade Zone 215000 t (86-512) 62992980 www.sgs.com.cn  
 中国·苏州·中国(江苏)自由贸易试验区苏州片区苏州工业园区润胜路1号6号厂房南楼 邮编: 215000 t (86-512) 62992980 sgs.china@sgs.com

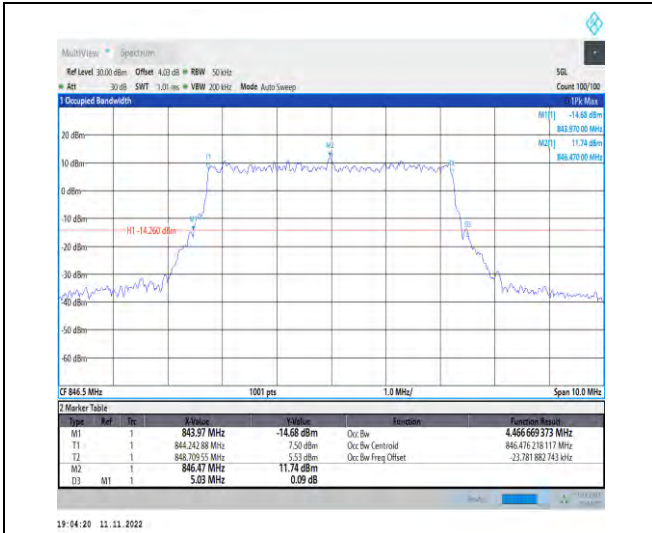

1-N5-PC3-15-5-H-3-DFT-16QAM-Outer\_Full-25@0-Ant1-4.467-5.030-≤5-PASS

1-N5-PC3-15-5-H-4-DFT-64QAM-Outer\_Full-25@0-Ant1-4.465-4.870-≤5-PASS

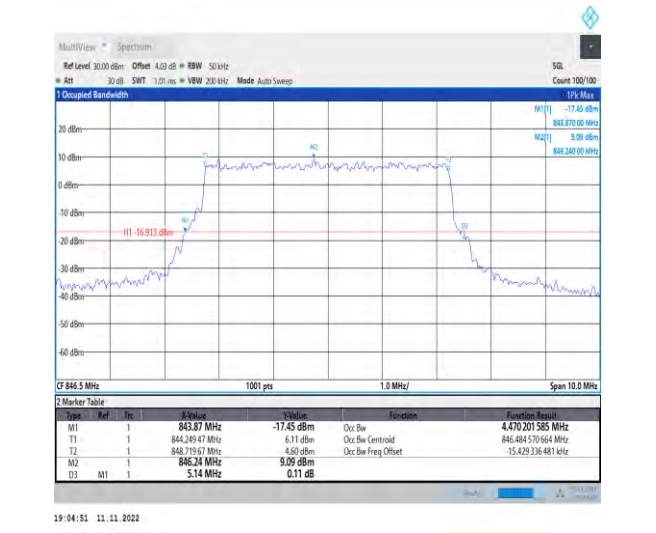
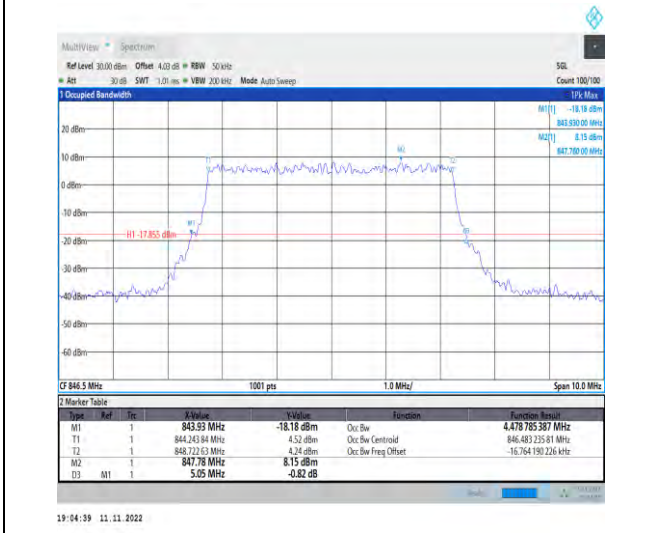

1-N5-PC3-15-5-H-5-DFT-256QAM-Outer\_Full-25@0-Ant1-4.479-5.050-≤5-PASS

1-N5-PC3-15-5-H-6-CP-QPSK-Outer\_Full-25@0-Ant1-4.47-5.140-≤5-PASS



Unless otherwise agreed in writing, this document is issued by the Company subject to its General Conditions of Service printed overleaf, available on request or accessible at <http://www.sgs.com/en/Terms-and-Conditions.aspx> and, for electronic format documents, subject to Terms and Conditions for Electronic Documents at <http://www.sgs.com/en/Terms-and-Conditions/Terms-e-Documents.aspx>. Attention is drawn to the limitation of liability, indemnification and jurisdiction issues defined therein. Any holder of this document is advised that information contained hereon reflects the Company's findings at the time of its intervention only and within the limits of Client's instructions, if any. The Company's sole responsibility is to its Client and this document does not exonerate parties to a transaction from exercising all their rights and obligations under the transaction documents. This document cannot be reproduced except in full, without prior written approval of the Company. Any unauthorized alteration, forgery or falsification of the content or appearance of this document is unlawful and offenders may be prosecuted to the fullest extent of the law. Unless otherwise stated the results shown in this test report refer only to the sample(s) tested and such sample(s) are retained for 30 days only.

Attention: To check the authenticity of testing/inspection report & certificate, please contact us at telephone: (86-755) 8307 1443, or email: [CN.Doccheck@sgs.com](mailto:CN.Doccheck@sgs.com)  
 South of No. 6 Plant, No. 1, Runsheng Road, Suzhou Industrial Park, Suzhou Area, China (Jiangsu) Pilot Free Trade Zone 215000 t (86-512) 62992980 www.sgs.com.cn  
 中国·苏州·中国(江苏)自由贸易试验区苏州片区苏州工业园区润胜路1号的6号厂房南楼 邮编: 215000 t (86-512) 62992980 sgs.china@sgs.com



1-N5-PC3-15-5-H-7-CP-16QAM-Outer\_Full-25@0-A  
nt1-4.487-5.100-≤5-PASS



1-N5-PC3-15-5-H-8-CP-64QAM-Outer\_Full-25@0-A  
nt1-4.465-5.050-≤5-PASS



1-N5-PC3-15-5-H-9-CP-256QAM-Outer\_Full-25@0-A  
Ant1-4.487-5.170-≤5-PASS



1-N5-PC3-15-10-L-1-DFT-QPSK-Outer\_Full-50@0-A  
nt1-8.937-9.760-≤10-PASS



Unless otherwise agreed in writing, this document is issued by the Company subject to its General Conditions of Service printed overleaf, available on request or accessible at <http://www.sgs.com/en/Terms-and-Conditions.aspx> and, for electronic format documents, subject to Terms and Conditions for Electronic Documents at <http://www.sgs.com/en/Terms-and-Conditions/Terms-e-Documents.aspx>. Attention is drawn to the limitation of liability, indemnification and jurisdiction issues defined therein. Any holder of this document is advised that information contained hereon reflects the Company's findings at the time of its intervention only and within the limits of Client's instructions, if any. The Company's sole responsibility is to its Client and this document does not exonerate parties to a transaction from exercising all their rights and obligations under the transaction documents. This document cannot be reproduced except in full, without prior written approval of the Company. Any unauthorized alteration, forgery or falsification of the content or appearance of this document is unlawful and offenders may be prosecuted to the fullest extent of the law. Unless otherwise stated the results shown in this test report refer only to the sample(s) tested and such sample(s) are retained for 30 days only.

Attention: To check the authenticity of testing/inspection report & certificate, please contact us at telephone: (86-755) 8307 1443, or email: [CN.Doccheck@sgs.com](mailto:CN.Doccheck@sgs.com)  
 South of No. 6 Plant, No. 1, Runsheng Road, Suzhou Industrial Park, Suzhou Area, China (Jiangsu) Pilot Free Trade Zone 215000 t (86-512) 62992980 www.sgs.com.cn  
 中国·苏州·中国(江苏)自由贸易试验区苏州片区苏州工业园区润胜路1号的6号厂房南楼 邮编: 215000 t (86-512) 62992980 sgs.china@sgs.com



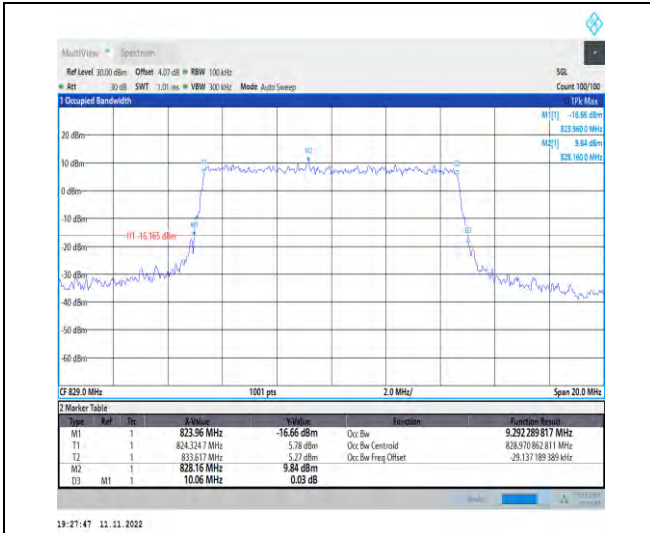

1-N5-PC3-15-10-L-2-DFT-PI2BPSK-Outer\_Full-50@0-Ant1-8.921-9.660-≤10-PASS

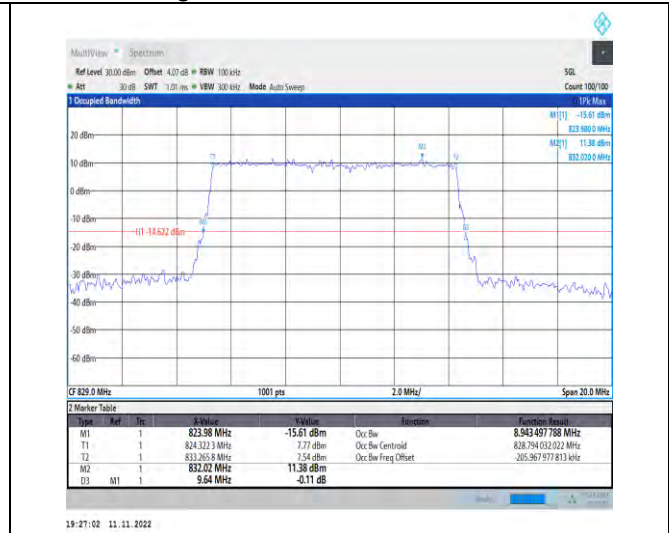

1-N5-PC3-15-10-L-3-DFT-16QAM-Outer\_Full-50@0-Ant1-8.943-9.640-≤10-PASS



1-N5-PC3-15-10-L-4-DFT-64QAM-Outer\_Full-50@0-Ant1-8.946-9.500-≤10-PASS



1-N5-PC3-15-10-L-5-DFT-256QAM-Outer\_Full-50@0-Ant1-8.919-9.680-≤10-PASS



Unless otherwise agreed in writing, this document is issued by the Company subject to its General Conditions of Service printed overleaf, available on request or accessible at <http://www.sgs.com/en/Terms-and-Conditions.aspx> and, for electronic format documents, subject to Terms and Conditions for Electronic Documents at <http://www.sgs.com/en/Terms-and-Conditions/Terms-e-Documents.aspx>. Attention is drawn to the limitation of liability, indemnification and jurisdiction issues defined therein. Any holder of this document is advised that information contained hereon reflects the Company's findings at the time of its intervention only and within the limits of Client's instructions, if any. The Company's sole responsibility is to its Client and this document does not exonerate parties to a transaction from exercising all their rights and obligations under the transaction documents. This document cannot be reproduced except in full, without prior written approval of the Company. Any unauthorized alteration, forgery or falsification of the content or appearance of this document is unlawful and offenders may be prosecuted to the fullest extent of the law. Unless otherwise stated the results shown in this test report refer only to the sample(s) tested and such sample(s) are retained for 30 days only.

Attention: To check the authenticity of testing/inspection report & certificate, please contact us at telephone: (86-755) 8307 1443, or email: [CN.Doccheck@sgs.com](mailto:CN.Doccheck@sgs.com)  
 South of No. 6 Plant, No. 1, Runsheng Road, Suzhou Industrial Park, Suzhou Area, China (Jiangsu) Pilot Free Trade Zone 215000 t (86-512) 62992980 www.sgs.com.cn  
 中国·苏州·中国(江苏)自由贸易试验区苏州片区工业园区润胜路1号6号厂房南楼 邮编: 215000 t (86-512) 62992980 sgs.china@sgs.com

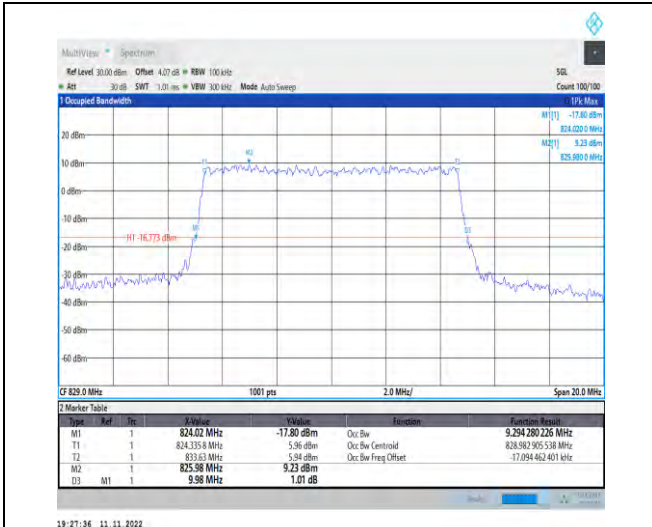

1-N5-PC3-15-10-L-6-CP-QPSK-Outer\_Full-52@0-A  
nt1-9.294-9.980-≤10-PASS

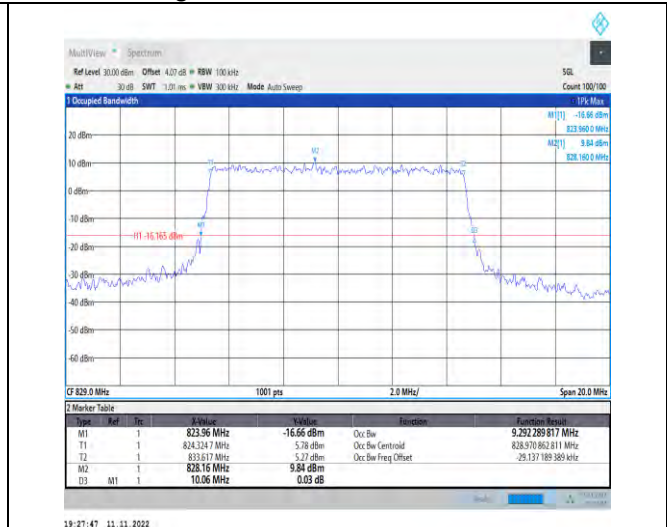

1-N5-PC3-15-10-L-7-CP-16QAM-Outer\_Full-52@0-A  
nt1-9.292-10.060-≤10-PASS

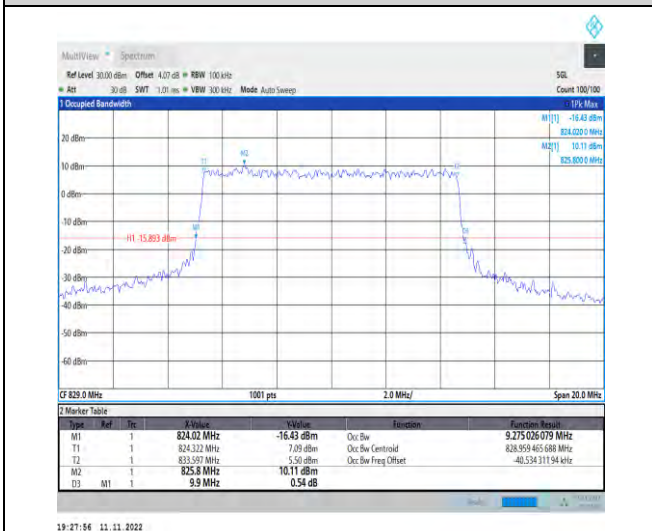

1-N5-PC3-15-10-L-8-CP-64QAM-Outer\_Full-52@0-A  
Ant1-9.275-9.900-≤10-PASS

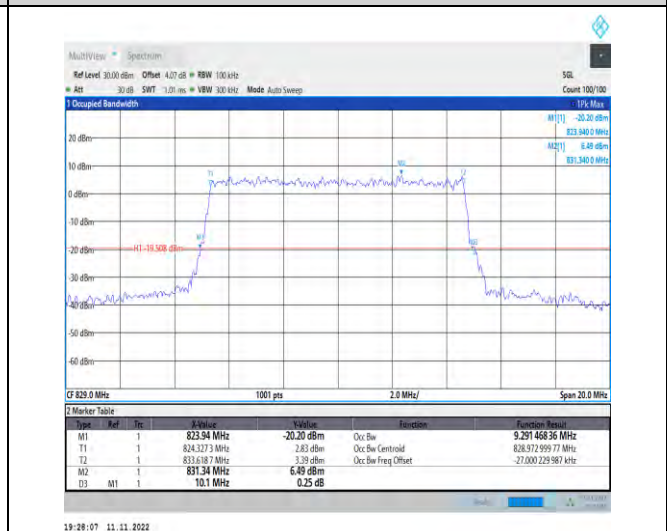

1-N5-PC3-15-10-L-9-CP-256QAM-Outer\_Full-52@0-A  
Ant1-9.291-10.100-≤10-PASS



Unless otherwise agreed in writing, this document is issued by the Company subject to its General Conditions of Service printed overleaf, available on request or accessible at <http://www.sgs.com/en/Terms-and-Conditions.aspx> and, for electronic format documents, subject to Terms and Conditions for Electronic Documents at <http://www.sgs.com/en/Terms-and-Conditions/Terms-e-Documents.aspx>. Attention is drawn to the limitation of liability, indemnification and jurisdiction issues defined therein. Any holder of this document is advised that information contained hereon reflects the Company's findings at the time of its intervention only and within the limits of Client's instructions, if any. The Company's sole responsibility is to its Client and this document does not exonerate parties to a transaction from exercising all their rights and obligations under the transaction documents. This document cannot be reproduced except in full, without prior written approval of the Company. Any unauthorized alteration, forgery or falsification of the content or appearance of this document is unlawful and offenders may be prosecuted to the fullest extent of the law. Unless otherwise stated the results shown in this test report refer only to the sample(s) tested and such sample(s) are retained for 30 days only.

Attention: To check the authenticity of testing/inspection report & certificate, please contact us at telephone: (86-755) 8307 1443, or email: [CN.Doccheck@sgs.com](mailto:CN.Doccheck@sgs.com)  
 South of No. 6 Plant, No. 1, Runsheng Road, Suzhou Industrial Park, Suzhou Area, China (Jiangsu) Pilot Free Trade Zone 215000 t (86-512) 62992980 www.sgs.com.cn  
 中国·苏州·中国 (江苏) 自由贸易试验区苏州片区苏州工业园区润胜路1号的6号厂房南楼 邮编: 215000 t (86-512) 62992980 sgs.china@sgs.com



1-N5-PC3-15-10-M-1-DFT-QPSK-Outer\_Full-50@0-Ant1-8.912-9.700-≤10-PASS



1-N5-PC3-15-10-M-2-DFT-PI2BPSK-Outer\_Full-50@0-Ant1-8.901-9.480-≤10-PASS



1-N5-PC3-15-10-M-3-DFT-16QAM-Outer\_Full-50@0-Ant1-8.93-9.700-≤10-PASS

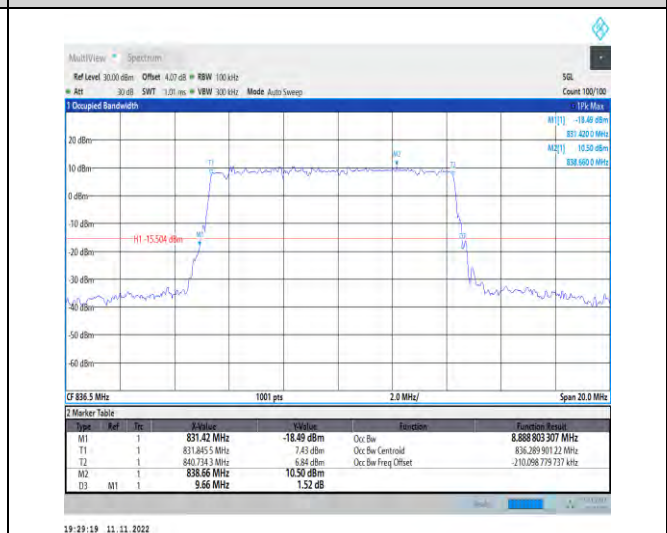

1-N5-PC3-15-10-M-4-DFT-64QAM-Outer\_Full-50@0-Ant1-8.889-9.660-≤10-PASS



Unless otherwise agreed in writing, this document is issued by the Company subject to its General Conditions of Service printed overleaf, available on request or accessible at <http://www.sgs.com/en/Terms-and-Conditions.aspx> and, for electronic format documents, subject to Terms and Conditions for Electronic Documents at <http://www.sgs.com/en/Terms-and-Conditions/Terms-e-Documents.aspx>. Attention is drawn to the limitation of liability, indemnification and jurisdiction issues defined therein. Any holder of this document is advised that information contained hereon reflects the Company's findings at the time of its intervention only and within the limits of Client's instructions, if any. The Company's sole responsibility is to its Client and this document does not exonerate parties to a transaction from exercising all their rights and obligations under the transaction documents. This document cannot be reproduced except in full, without prior written approval of the Company. Any unauthorized alteration, forgery or falsification of the content or appearance of this document is unlawful and offenders may be prosecuted to the fullest extent of the law. Unless otherwise stated the results shown in this test report refer only to the sample(s) tested and such sample(s) are retained for 30 days only.

Attention: To check the authenticity of testing/inspection report & certificate, please contact us at telephone: (86-755) 83071443, or email: [CN.Doccheck@sgs.com](mailto:CN.Doccheck@sgs.com)  
 South of No. 6 Plant, No. 1, Runsheng Road, Suzhou Industrial Park, Suzhou Area, China (Jiangsu) Pkx Free Trade Zone 215000 t (86-512) 62992980 www.sgs.com.cn  
 中国·苏州·中国(江苏)自由贸易试验区苏州片区苏州工业园区润胜路1号的6号厂房南楼 邮编: 215000 t (86-512) 62992980 sgs.china@sgs.com



1-N5-PC3-15-10-M-5-DFT-256QAM-Outer\_Full-50@0-Ant1-8.909-9.620-≤10-PASS



1-N5-PC3-15-10-M-6-CP-QPSK-Outer\_Full-52@0-Ant1-9.273-10.040-≤10-PASS



1-N5-PC3-15-10-M-7-CP-16QAM-Outer\_Full-52@0-Ant1-9.274-10.140-≤10-PASS



1-N5-PC3-15-10-M-8-CP-64QAM-Outer\_Full-52@0-Ant1-9.276-9.940-≤10-PASS



Unless otherwise agreed in writing, this document is issued by the Company subject to its General Conditions of Service printed overleaf, available on request or accessible at <http://www.sgs.com/en/Terms-and-Conditions.aspx> and, for electronic format documents, subject to Terms and Conditions for Electronic Documents at <http://www.sgs.com/en/Terms-and-Conditions/Terms-e-Documents.aspx>. Attention is drawn to the limitation of liability, indemnification and jurisdiction issues defined therein. Any holder of this document is advised that information contained hereon reflects the Company's findings at the time of its intervention only and within the limits of Client's instructions, if any. The Company's sole responsibility is to its Client and this document does not exonerate parties to a transaction from exercising all their rights and obligations under the transaction documents. This document cannot be reproduced except in full, without prior written approval of the Company. Any unauthorized alteration, forgery or falsification of the content or appearance of this document is unlawful and offenders may be prosecuted to the fullest extent of the law. Unless otherwise stated the results shown in this test report refer only to the sample(s) tested and such sample(s) are retained for 30 days only.

Attention: To check the authenticity of testing/inspection report & certificate, please contact us at telephone: (86-755) 8307 1443, or email: [CN.Doccheck@sgs.com](mailto:CN.Doccheck@sgs.com)  
 South of No. 6 Plant, No. 1, Runsheng Road, Suzhou Industrial Park, Suzhou Area, China (Jiangsu) Pilot Free Trade Zone 215000 t (86-512) 62992980 www.sgs.com.cn  
 中国·苏州·中国(江苏)自由贸易试验区苏州片区苏州工业园区润胜路1号的6号厂房南楼 邮编: 215000 t (86-512) 62992980 sgs.china@sgs.com

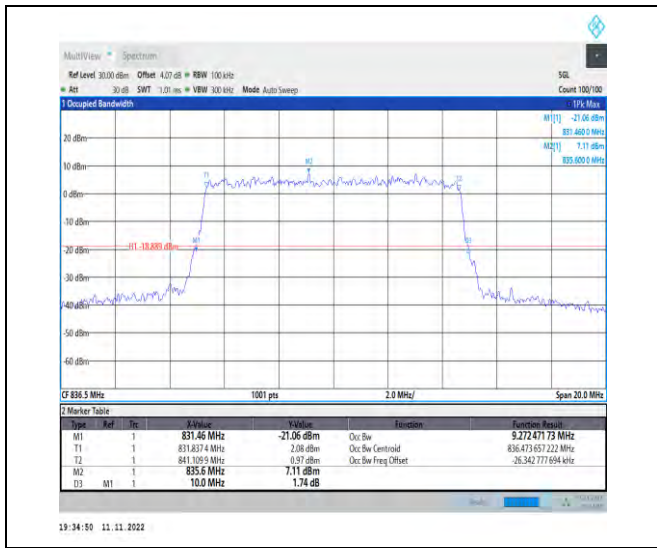

1-N5-PC3-15-10-M-9-CP-256QAM-Outer\_Full-52@0  
-Ant1-9.272-10.000-≤10-PASS



1-N5-PC3-15-10-H-1-DFT-QPSK-Outer\_Full-50@0-  
Ant1-8.941-9.620-≤10-PASS

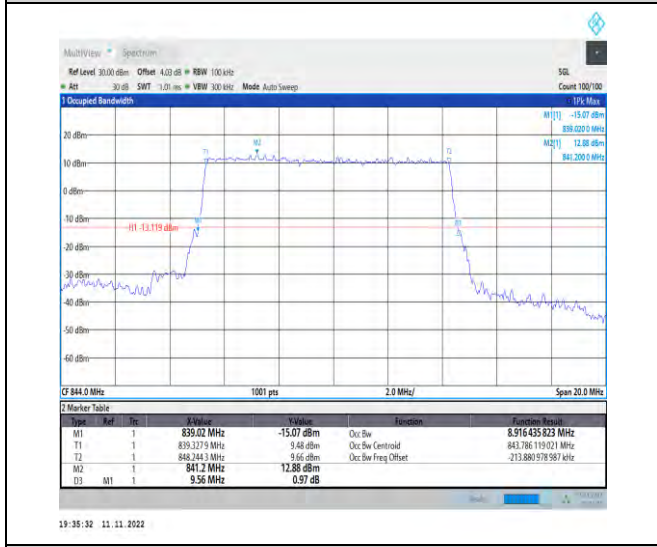

1-N5-PC3-15-10-H-2-DFT-PI2BPSK-Outer\_Full-50@0-  
Ant1-8.916-9.560-≤10-PASS



1-N5-PC3-15-10-H-3-DFT-16QAM-Outer\_Full-50@0-  
Ant1-8.956-9.700-≤10-PASS



Unless otherwise agreed in writing, this document is issued by the Company subject to its General Conditions of Service printed overleaf, available on request or accessible at <http://www.sgs.com/en/Terms-and-Conditions.aspx> and, for electronic format documents, subject to Terms and Conditions for Electronic Documents at <http://www.sgs.com/en/Terms-and-Conditions/Terms-e-Documents.aspx>. Attention is drawn to the limitation of liability, indemnification and jurisdiction issues defined therein. Any holder of this document is advised that information contained hereon reflects the Company's findings at the time of its intervention only and within the limits of Client's instructions, if any. The Company's sole responsibility is to its Client and this document does not exonerate parties to a transaction from exercising all their rights and obligations under the transaction documents. This document cannot be reproduced except in full, without prior written approval of the Company. Any unauthorized alteration, forgery or falsification of the content or appearance of this document is unlawful and offenders may be prosecuted to the fullest extent of the law. Unless otherwise stated the results shown in this test report refer only to the sample(s) tested and such sample(s) are retained for 30 days only.

Attention: To check the authenticity of testing/inspection report & certificate, please contact us at telephone: (86-755) 8307 1443, or email: [CN.Doccheck@sgs.com](mailto:CN.Doccheck@sgs.com)  
 South of No. 6 Plant, No. 1, Runsheng Road, Suzhou Industrial Park, Suzhou Area, China (Jiangsu) Pilot Free Trade Zone 215000 t (86-512) 62992980 www.sgs.com.cn  
 中国·苏州·中国 (江苏) 自由贸易试验区苏州片区工业园区润胜路1号的6号厂房南楼 邮编: 215000 t (86-512) 62992980 sgs.china@sgs.com



1-N5-PC3-15-10-H-4-DFT-64QAM-Outer\_Full-50@0-Ant1-8.951-9.580-≤10-PASS



1-N5-PC3-15-10-H-5-DFT-256QAM-Outer\_Full-50@0-Ant1-8.928-9.520-≤10-PASS

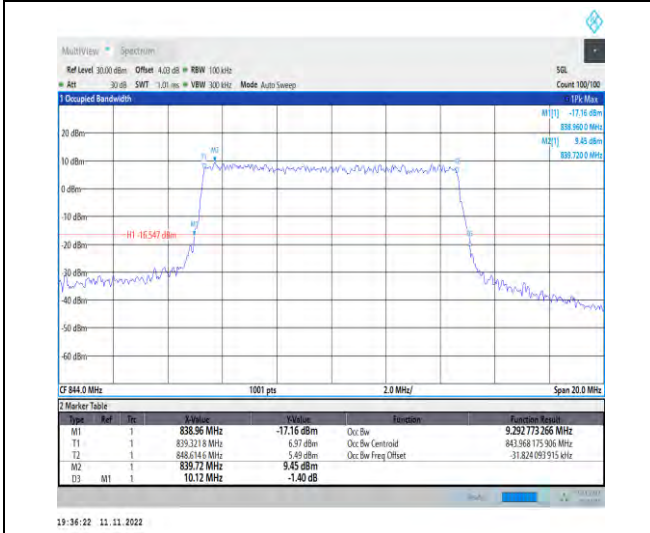

1-N5-PC3-15-10-H-6-CP-QPSK-Outer\_Full-52@0-Ant1-9.293-10.120-≤10-PASS



1-N5-PC3-15-10-H-7-CP-16QAM-Outer\_Full-52@0-Ant1-9.264-10.100-≤10-PASS



Unless otherwise agreed in writing, this document is issued by the Company subject to its General Conditions of Service printed overleaf, available on request or accessible at <http://www.sgs.com/en/Terms-and-Conditions.aspx> and, for electronic format documents, subject to Terms and Conditions for Electronic Documents at <http://www.sgs.com/en/Terms-and-Conditions/Terms-e-Documents.aspx>. Attention is drawn to the limitation of liability, indemnification and jurisdiction issues defined therein. Any holder of this document is advised that information contained hereon reflects the Company's findings at the time of its intervention only and within the limits of Client's instructions, if any. The Company's sole responsibility is to its Client and this document does not exonerate parties to a transaction from exercising all their rights and obligations under the transaction documents. This document cannot be reproduced except in full, without prior written approval of the Company. Any unauthorized alteration, forgery or falsification of the content or appearance of this document is unlawful and offenders may be prosecuted to the fullest extent of the law. Unless otherwise stated the results shown in this test report refer only to the sample(s) tested and such sample(s) are retained for 30 days only.

Attention: To check the authenticity of testing/inspection report & certificate, please contact us at telephone: (86-755) 8307 1443, or email: [CN.Doccheck@sgs.com](mailto:CN.Doccheck@sgs.com)  
 South of No. 6 Plant, No. 1, Runsheng Road, Suzhou Industrial Park, Suzhou Area, China (Jiangsu) Pkx Free Trade Zone 215000 t (86-512) 62992980 www.sgs.com.cn  
 中国·苏州·中国(江苏)自由贸易试验区苏州片区苏州工业园区润胜路1号的6号厂房南楼 邮编: 215000 t (86-512) 62992980 sgs.china@sgs.com

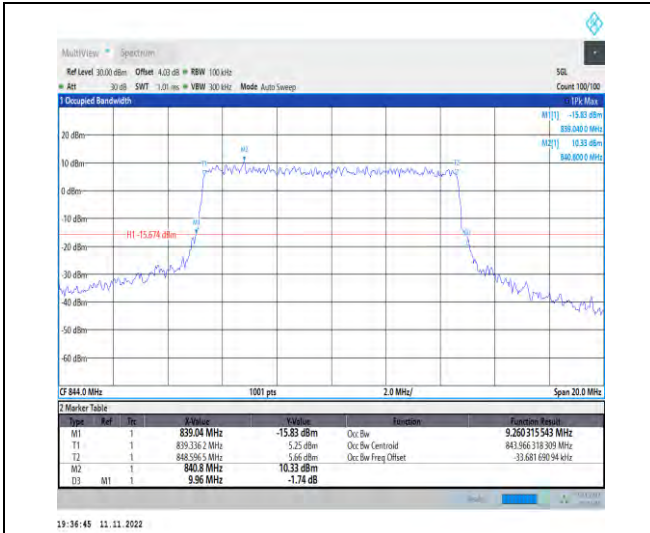

1-N5-PC3-15-10-H-8-CP-64QAM-Outer\_Full-52@0-Ant1-9.26-9.960-≤10-PASS



1-N5-PC3-15-10-H-9-CP-256QAM-Outer\_Full-52@0-Ant1-9.302-9.980-≤10-PASS



1-N5-PC3-15-15-L-1-DFT-QPSK-Outer\_Full-75@0-Ant1-13.445-14.400-≤15-PASS

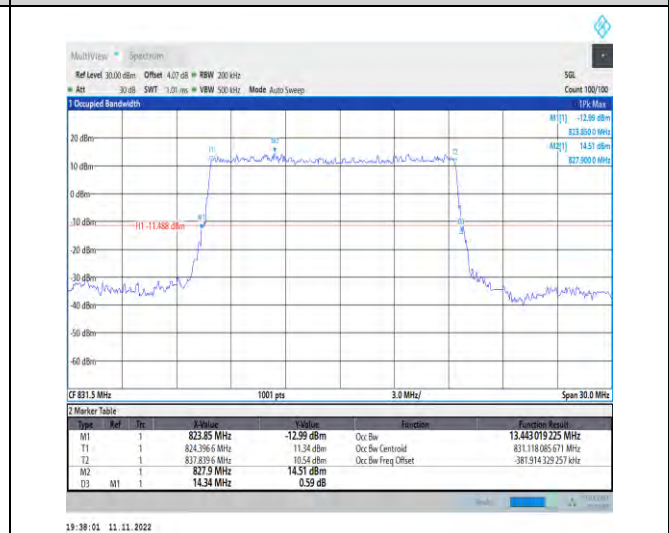

1-N5-PC3-15-15-L-2-DFT-PI2BPSK-Outer\_Full-75@0-Ant1-13.443-14.340-≤15-PASS



Unless otherwise agreed in writing, this document is issued by the Company subject to its General Conditions of Service printed overleaf, available on request or accessible at <http://www.sgs.com/en/Terms-and-Conditions.aspx> and, for electronic format documents, subject to Terms and Conditions for Electronic Documents at <http://www.sgs.com/en/Terms-and-Conditions/Terms-e-Documents.aspx>. Attention is drawn to the limitation of liability, indemnification and jurisdiction issues defined therein. Any holder of this document is advised that information contained hereon reflects the Company's findings at the time of its intervention only and within the limits of Client's instructions, if any. The Company's sole responsibility is to its Client and this document does not exonerate parties to a transaction from exercising all their rights and obligations under the transaction documents. This document cannot be reproduced except in full, without prior written approval of the Company. Any unauthorized alteration, forgery or falsification of the content or appearance of this document is unlawful and offenders may be prosecuted to the fullest extent of the law. Unless otherwise stated the results shown in this test report refer only to the sample(s) tested and such sample(s) are retained for 30 days only.

Attention: To check the authenticity of testing/inspection report & certificate, please contact us at telephone: (86-755) 8307 1443, or email: [CN.Doccheck@sgs.com](mailto:CN.Doccheck@sgs.com)  
 South of No. 6 Plant, No. 1, Runsheng Road, Suzhou Industrial Park, Suzhou Area, China (Jiangsu) Pkx Free Trade Zone 215000 t (86-512) 62992980 www.sgs.com.cn  
 中国·苏州·中国(江苏)自由贸易试验区苏州片区苏州工业园区润胜路1号的6号厂房南楼 邮编: 215000 t (86-512) 62992980 sgs.china@sgs.com



1-N5-PC3-15-15-L-3-DFT-16QAM-Outer\_Full-75@0-Ant1-13.471-14.400-≤15-PASS

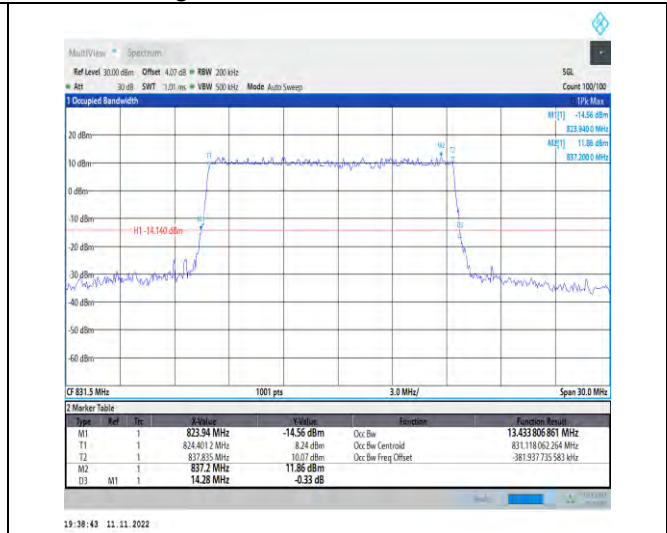

1-N5-PC3-15-15-L-4-DFT-64QAM-Outer\_Full-75@0-Ant1-13.434-14.280-≤15-PASS

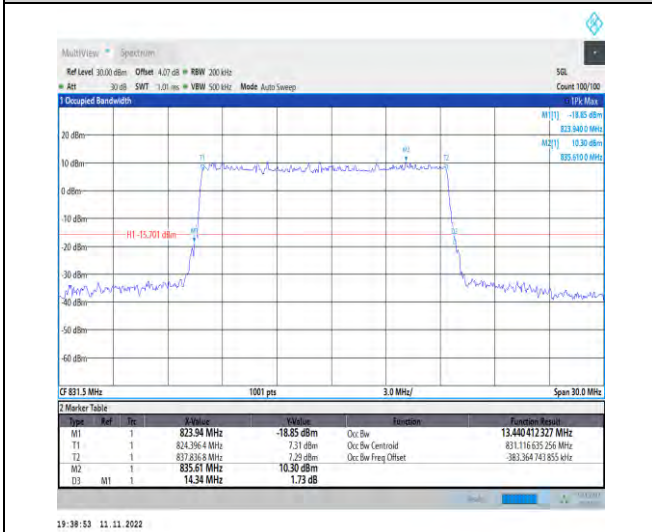

1-N5-PC3-15-15-L-5-DFT-256QAM-Outer\_Full-75@0-Ant1-13.44-14.340-≤15-PASS

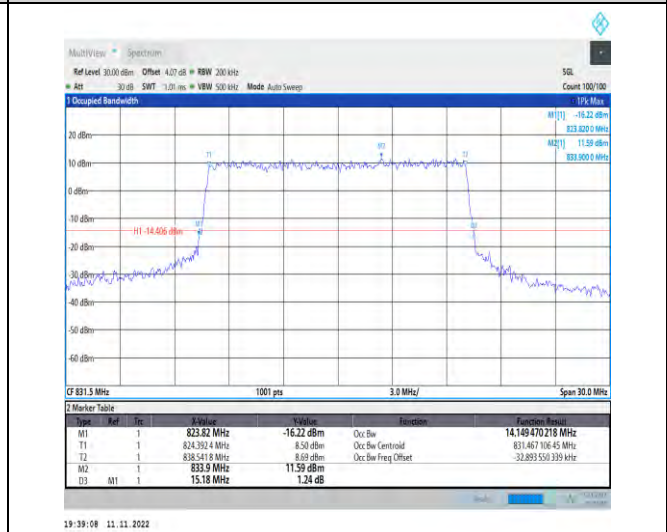

1-N5-PC3-15-15-L-6-CP-QPSK-Outer\_Full-79@0-Ant1-14.149-15.180-≤15-PASS



Unless otherwise agreed in writing, this document is issued by the Company subject to its General Conditions of Service printed overleaf, available on request or accessible at <http://www.sgs.com/en/Terms-and-Conditions.aspx> and, for electronic format documents, subject to Terms and Conditions for Electronic Documents at <http://www.sgs.com/en/Terms-and-Conditions/Terms-e-Documents.aspx>. Attention is drawn to the limitation of liability, indemnification and jurisdiction issues defined therein. Any holder of this document is advised that information contained hereon reflects the Company's findings at the time of its intervention only and within the limits of Client's instructions, if any. The Company's sole responsibility is to its Client and this document does not exonerate parties to a transaction from exercising all their rights and obligations under the transaction documents. This document cannot be reproduced except in full, without prior written approval of the Company. Any unauthorized alteration, forgery or falsification of the content or appearance of this document is unlawful and offenders may be prosecuted to the fullest extent of the law. Unless otherwise stated the results shown in this test report refer only to the sample(s) tested and such sample(s) are retained for 30 days only.

Attention: To check the authenticity of testing/inspection report & certificate, please contact us at telephone: (86-755) 83071443, or email: [CN.Doccheck@sgs.com](mailto:CN.Doccheck@sgs.com)  
 South of No. 6 Plant, No. 1, Runsheng Road, Suzhou Industrial Park, Suzhou Area, China (Jiangsu) Pkx Free Trade Zone 215000 t (86-512) 62992980 www.sgs.com.cn  
 中国·苏州·中国(江苏)自由贸易试验区苏州片区苏州工业园区润胜路1号的6号厂房南楼 邮编: 215000 t (86-512) 62992980 sgs.china@sgs.com



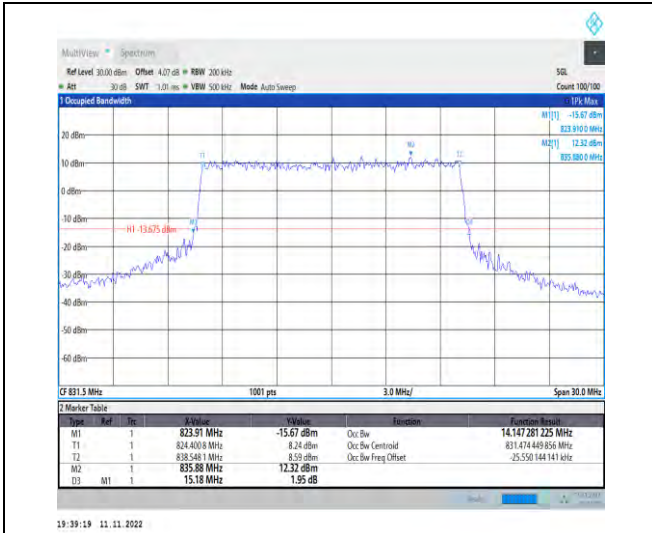

1-N5-PC3-15-15-L-7-CP-16QAM-Outer\_Full-79@0-Ant1-14.147-15.180-≤15-PASS

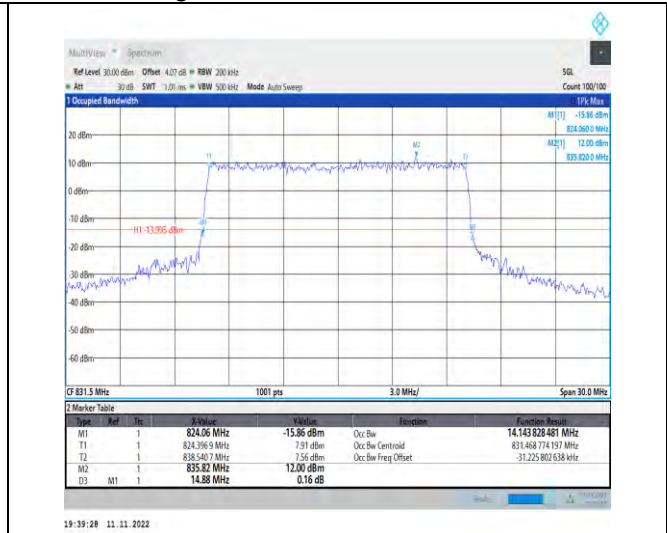

1-N5-PC3-15-15-L-8-CP-64QAM-Outer\_Full-79@0-Ant1-14.144-14.880-≤15-PASS

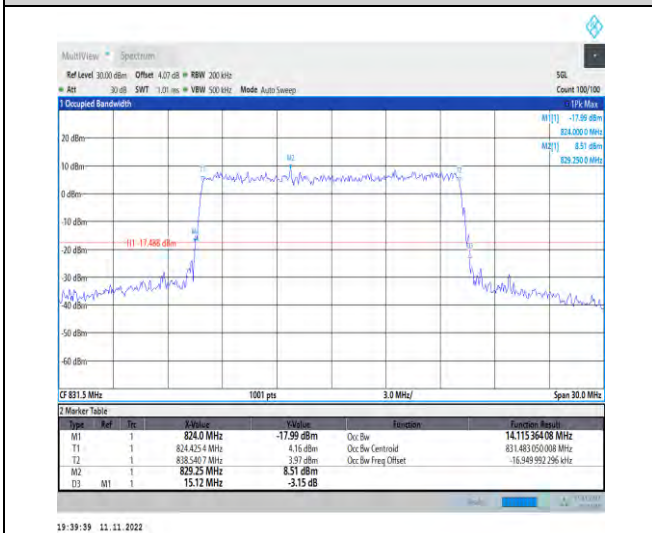

1-N5-PC3-15-15-L-9-CP-256QAM-Outer\_Full-79@0-Ant1-14.115-15.120-≤15-PASS

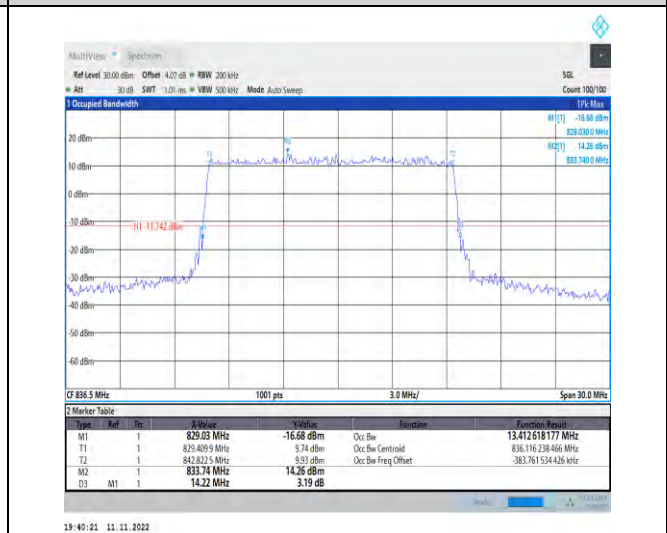

1-N5-PC3-15-15-M-1-DFT-QPSK-Outer\_Full-75@0-Ant1-13.413-14.220-≤15-PASS



Unless otherwise agreed in writing, this document is issued by the Company subject to its General Conditions of Service printed overleaf, available on request or accessible at <http://www.sgs.com/en/Terms-and-Conditions.aspx> and, for electronic format documents, subject to Terms and Conditions for Electronic Documents at <http://www.sgs.com/en/Terms-and-Conditions/Terms-e-Documents.aspx>. Attention is drawn to the limitation of liability, indemnification and jurisdiction issues defined therein. Any holder of this document is advised that information contained hereon reflects the Company's findings at the time of its intervention only and within the limits of Client's instructions, if any. The Company's sole responsibility is to its Client and this document does not exonerate parties to a transaction from exercising all their rights and obligations under the transaction documents. This document cannot be reproduced except in full, without prior written approval of the Company. Any unauthorized alteration, forgery or falsification of the content or appearance of this document is unlawful and offenders may be prosecuted to the fullest extent of the law. Unless otherwise stated the results shown in this test report refer only to the sample(s) tested and such sample(s) are retained for 30 days only.

Attention: To check the authenticity of testing/inspection report & certificate, please contact us at telephone: (86-755) 8307 1443, or email: [CN.Doccheck@sgs.com](mailto:CN.Doccheck@sgs.com)  
 South of No. 6 Plant, No. 1, Runsheng Road, Suzhou Industrial Park, Suzhou Area, China (Jiangsu) Pkx Free Trade Zone 215000 t (86-512) 62992980 www.sgs.com.cn  
 中国·苏州·中国(江苏)自由贸易试验区苏州片区苏州工业园区润胜路1号的6号厂房南楼 邮编: 215000 t (86-512) 62992980 sgs.china@sgs.com

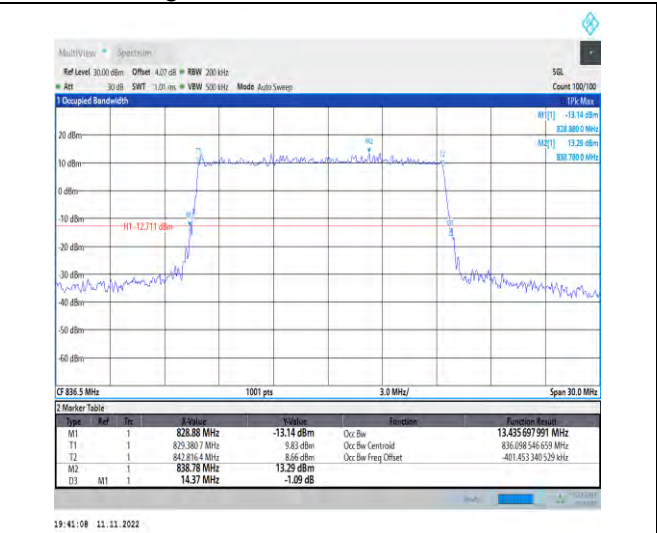

1-N5-PC3-15-15-M-2-DFT-PI2BPSK-Outer\_Full-75 @0-Ant1-13.409-14.160-≤15-PASS

1-N5-PC3-15-15-M-3-DFT-16QAM-Outer\_Full-75@0-Ant1-13.436-14.370-≤15-PASS

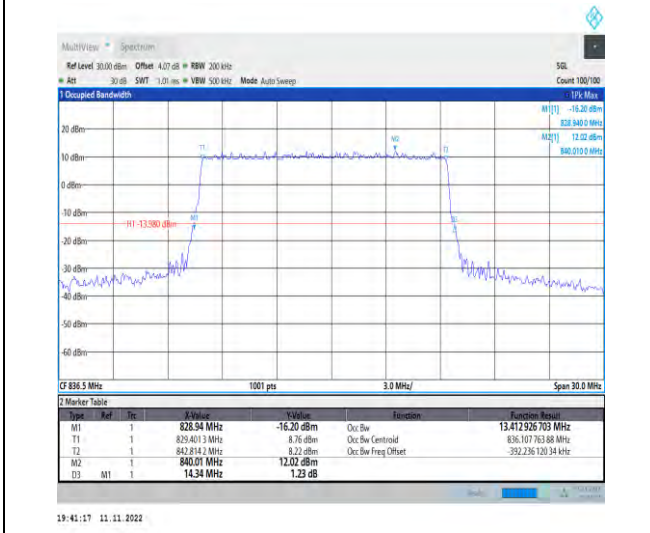

1-N5-PC3-15-15-M-4-DFT-64QAM-Outer\_Full-75@0-Ant1-13.413-14.340-≤15-PASS

1-N5-PC3-15-15-M-5-DFT-256QAM-Outer\_Full-75@0-Ant1-13.429-14.280-≤15-PASS



Unless otherwise agreed in writing, this document is issued by the Company subject to its General Conditions of Service printed overleaf, available on request or accessible at <http://www.sgs.com/en/Terms-and-Conditions.aspx> and, for electronic format documents, subject to Terms and Conditions for Electronic Documents at <http://www.sgs.com/en/Terms-and-Conditions/Terms-e-Documents.aspx>. Attention is drawn to the limitation of liability, indemnification and jurisdiction issues defined therein. Any holder of this document is advised that information contained hereon reflects the Company's findings at the time of its intervention only and within the limits of Client's instructions, if any. The Company's sole responsibility is to its Client and this document does not exonerate parties to a transaction from exercising all their rights and obligations under the transaction documents. This document cannot be reproduced except in full, without prior written approval of the Company. Any unauthorized alteration, forgery or falsification of the content or appearance of this document is unlawful and offenders may be prosecuted to the fullest extent of the law. Unless otherwise stated the results shown in this test report refer only to the sample(s) tested and such sample(s) are retained for 30 days only.

Attention: To check the authenticity of testing/inspection report & certificate, please contact us at telephone: (86-755) 8307 1443, or email: [CN.Doccheck@sgs.com](mailto:CN.Doccheck@sgs.com)  
 South of No. 6 Plant, No. 1, Runsheng Road, Suzhou Industrial Park, Suzhou Area, China (Jiangsu) Pilot Free Trade Zone 215000 t (86-512) 62992980 www.sgs.com.cn  
 中国·苏州·中国 (江苏) 自由贸易试验区苏州片区苏州工业园区润胜路1号的6号厂房南楼 邮编: 215000 t (86-512) 62992980 sgs.china@sgs.com



1-N5-PC3-15-15-M-6-CP-QPSK-Outer\_Full-79@0-A  
nt1-14.09-15.090-≤15-PASS

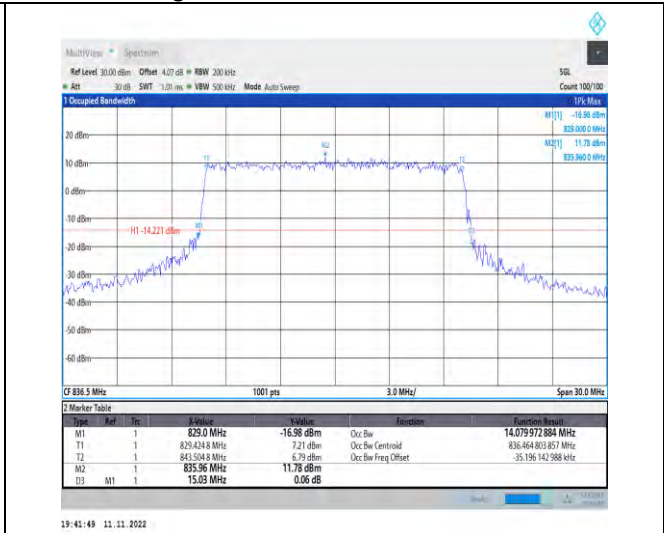

1-N5-PC3-15-15-M-7-CP-16QAM-Outer\_Full-79@0-A  
Ant1-14.08-15.030-≤15-PASS

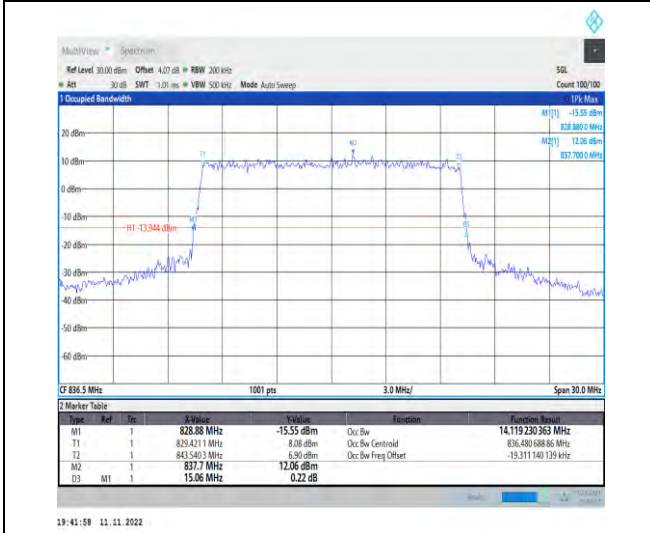

1-N5-PC3-15-15-M-8-CP-64QAM-Outer\_Full-79@0-A  
Ant1-14.119-15.060-≤15-PASS



1-N5-PC3-15-15-M-9-CP-256QAM-Outer\_Full-79@0-A  
-Ant1-14.073-15.090-≤15-PASS



Unless otherwise agreed in writing, this document is issued by the Company subject to its General Conditions of Service printed overleaf, available on request or accessible at <http://www.sgs.com/en/Terms-and-Conditions.aspx> and, for electronic format documents, subject to Terms and Conditions for Electronic Documents at <http://www.sgs.com/en/Terms-and-Conditions/Terms-e-Documents.aspx>. Attention is drawn to the limitation of liability, indemnification and jurisdiction issues defined therein. Any holder of this document is advised that information contained hereon reflects the Company's findings at the time of its intervention only and within the limits of Client's instructions, if any. The Company's sole responsibility is to its Client and this document does not exonerate parties to a transaction from exercising all their rights and obligations under the transaction documents. This document cannot be reproduced except in full, without prior written approval of the Company. Any unauthorized alteration, forgery or falsification of the content or appearance of this document is unlawful and offenders may be prosecuted to the fullest extent of the law. Unless otherwise stated the results shown in this test report refer only to the sample(s) tested and such sample(s) are retained for 30 days only.

Attention: To check the authenticity of testing/inspection report & certificate, please contact us at telephone: (86-755) 8307 1443, or email: [CN.Doccheck@sgs.com](mailto:CN.Doccheck@sgs.com)  
 South of No. 6 Plant, No. 1, Runsheng Road, Suzhou Industrial Park, Suzhou Area, China (Jiangsu) Pilot Free Trade Zone 215000 t (86-512) 62992980 www.sgs.com.cn  
 中国·苏州·中国(江苏)自由贸易试验区苏州片区苏州工业园区润胜路1号的6号厂房南楼 邮编: 215000 t (86-512) 62992980 sgs.china@sgs.com

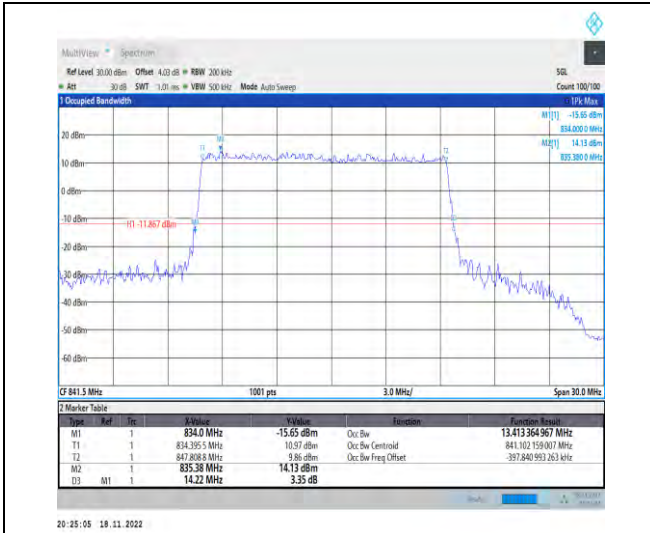

1-N5-PC3-15-15-H-1-DFT-QPSK-Outer\_Full-75@0-Ant1-13.413-14.220-≤15-PASS

1-N5-PC3-15-15-H-2-DFT-PI2BPSK-Outer\_Full-75@0-Ant1-13.418-14.280-≤15-PASS

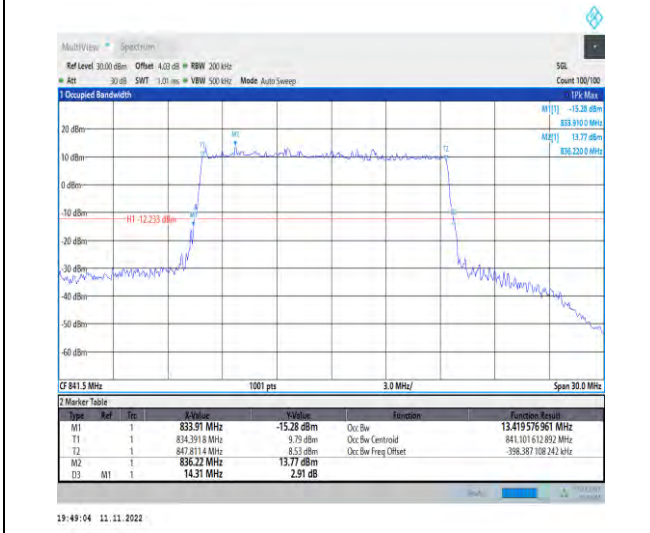

1-N5-PC3-15-15-H-3-DFT-16QAM-Outer\_Full-75@0-Ant1-13.42-14.310-≤15-PASS

1-N5-PC3-15-15-H-4-DFT-64QAM-Outer\_Full-75@0-Ant1-13.415-14.190-≤15-PASS



Unless otherwise agreed in writing, this document is issued by the Company subject to its General Conditions of Service printed overleaf, available on request or accessible at <http://www.sgs.com/en/Terms-and-Conditions.aspx> and, for electronic format documents, subject to Terms and Conditions for Electronic Documents at <http://www.sgs.com/en/Terms-and-Conditions/Terms-e-Documents.aspx>. Attention is drawn to the limitation of liability, indemnification and jurisdiction issues defined therein. Any holder of this document is advised that information contained hereon reflects the Company's findings at the time of its intervention only and within the limits of Client's instructions, if any. The Company's sole responsibility is to its Client and this document does not exonerate parties to a transaction from exercising all their rights and obligations under the transaction documents. This document cannot be reproduced except in full, without prior written approval of the Company. Any unauthorized alteration, forgery or falsification of the content or appearance of this document is unlawful and offenders may be prosecuted to the fullest extent of the law. Unless otherwise stated the results shown in this test report refer only to the sample(s) tested and such sample(s) are retained for 30 days only.

Attention: To check the authenticity of testing/inspection report & certificate, please contact us at telephone: (86-755) 83071443, or email: [CN.Doccheck@sgs.com](mailto:CN.Doccheck@sgs.com)  
 South of No. 6 Plant, No. 1, Runsheng Road, Suzhou Industrial Park, Suzhou Area, China (Jiangsu) Pkx Free Trade Zone 215000 t (86-512) 62992980 www.sgs.com.cn  
 中国·苏州·中国(江苏)自由贸易试验区苏州片区苏州工业园区润胜路1号的6号厂房南楼 邮编: 215000 t (86-512) 62992980 sgs.china@sgs.com



1-N5-PC3-15-15-H-5-DFT-256QAM-Outer\_Full-75@  
0-Ant1-13.459-14.430-≤15-PASS



1-N5-PC3-15-15-H-6-CP-QPSK-Outer\_Full-79@0-A  
nt1-14.097-15.090-≤15-PASS



1-N5-PC3-15-15-H-7-CP-16QAM-Outer\_Full-79@0-  
Ant1-14.086-15.000-≤15-PASS



1-N5-PC3-15-15-H-8-CP-64QAM-Outer\_Full-79@0-  
Ant1-14.14-15.120-≤15-PASS



Unless otherwise agreed in writing, this document is issued by the Company subject to its General Conditions of Service printed overleaf, available on request or accessible at <http://www.sgs.com/en/Terms-and-Conditions.aspx> and, for electronic format documents, subject to Terms and Conditions for Electronic Documents at <http://www.sgs.com/en/Terms-and-Conditions/Terms-e-Documents.aspx>. Attention is drawn to the limitation of liability, indemnification and jurisdiction issues defined therein. Any holder of this document is advised that information contained hereon reflects the Company's findings at the time of its intervention only and within the limits of Client's instructions, if any. The Company's sole responsibility is to its Client and this document does not exonerate parties to a transaction from exercising all their rights and obligations under the transaction documents. This document cannot be reproduced except in full, without prior written approval of the Company. Any unauthorized alteration, forgery or falsification of the content or appearance of this document is unlawful and offenders may be prosecuted to the fullest extent of the law. Unless otherwise stated the results shown in this test report refer only to the sample(s) tested and such sample(s) are retained for 30 days only.

Attention: To check the authenticity of testing/inspection report & certificate, please contact us at telephone: (86-755) 8307 1443, or email: CN.Doccheck@sgs.com  
 South of No. 6 Plant, No. 1, Runsheng Road, Suzhou Industrial Park, Suzhou Area, China (Jiangsu) Pkx Free Trade Zone 215000 t (86-512) 62992980 www.sgs.com.cn  
 中国·苏州·中国(江苏)自由贸易试验区苏州片区苏州工业园区润胜路1号的6号厂房南楼 邮编: 215000 t (86-512) 62992980 sgs.china@sgs.com

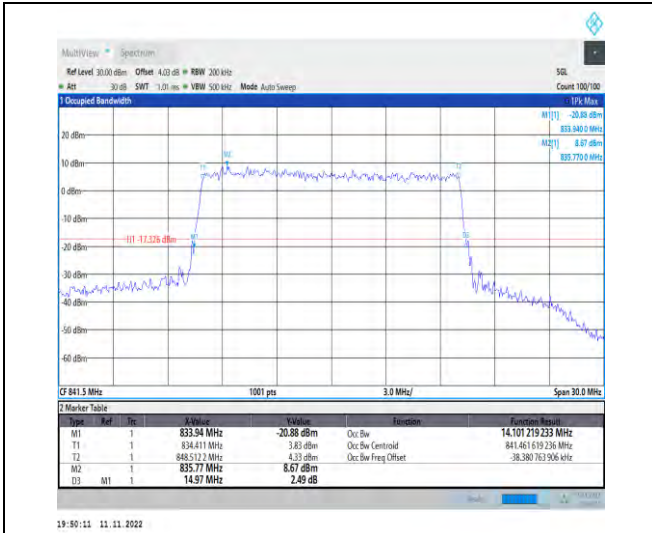

1-N5-PC3-15-15-H-9-CP-256QAM-Outer\_Full-79@0  
-Ant1-14.101-14.970-≤15-PASS

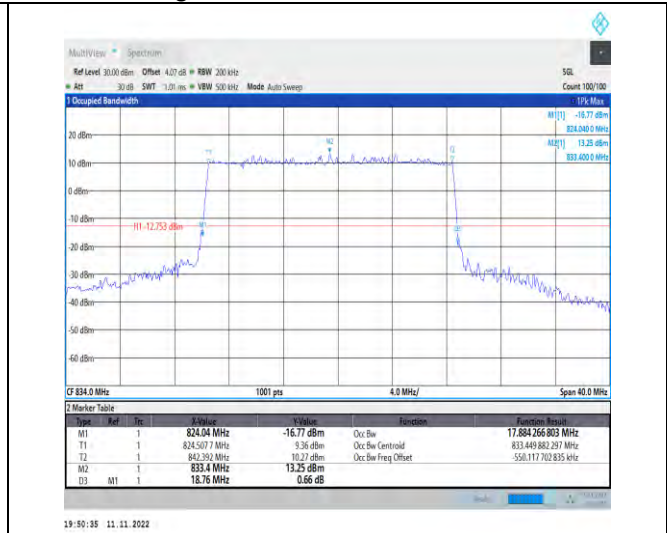

1-N5-PC3-15-20-L-1-DFT-QPSK-Outer\_Full-100@0-  
Ant1-17.884-18.760-≤20-PASS



1-N5-PC3-15-20-L-2-DFT-PI2BPSK-Outer\_Full-100  
@0-Ant1-17.872-18.760-≤20-PASS

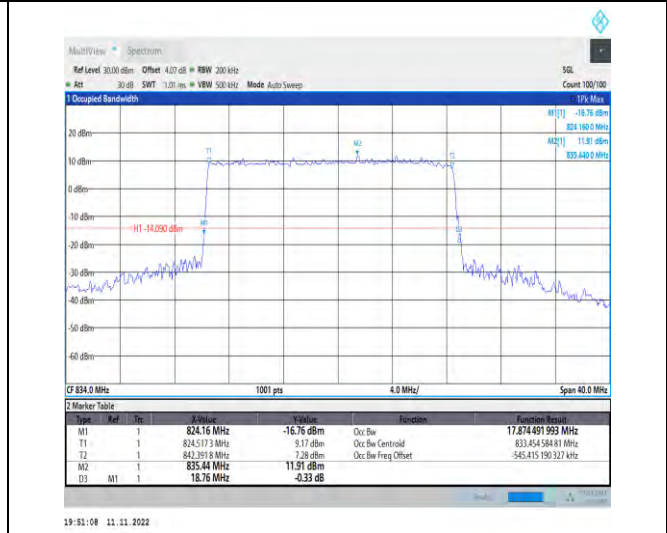

1-N5-PC3-15-20-L-3-DFT-16QAM-Outer\_Full-100@  
0-Ant1-17.874-18.760-≤20-PASS



Unless otherwise agreed in writing, this document is issued by the Company subject to its General Conditions of Service printed overleaf, available on request or accessible at <http://www.sgs.com/en/Terms-and-Conditions.aspx> and, for electronic format documents, subject to Terms and Conditions for Electronic Documents at <http://www.sgs.com/en/Terms-and-Conditions/Terms-e-Documents.aspx>. Attention is drawn to the limitation of liability, indemnification and jurisdiction issues defined therein. Any holder of this document is advised that information contained hereon reflects the Company's findings at the time of its intervention only and within the limits of Client's instructions, if any. The Company's sole responsibility is to its Client and this document does not exonerate parties to a transaction from exercising all their rights and obligations under the transaction documents. This document cannot be reproduced except in full, without prior written approval of the Company. Any unauthorized alteration, forgery or falsification of the content or appearance of this document is unlawful and offenders may be prosecuted to the fullest extent of the law. Unless otherwise stated the results shown in this test report refer only to the sample(s) tested and such sample(s) are retained for 30 days only.

Attention: To check the authenticity of testing/inspection report & certificate, please contact us at telephone: (86-755) 8307 1443, or email: [CN.Doccheck@sgs.com](mailto:CN.Doccheck@sgs.com)  
 South of No. 6 Plant, No. 1, Runsheng Road, Suzhou Industrial Park, Suzhou Area, China (Jiangsu) Pilot Free Trade Zone 215000 t (86-512) 62992980 www.sgs.com.cn  
 中国·苏州·中国(江苏)自由贸易试验区苏州片区苏州工业园区润胜路1号的6号厂房南楼 邮编: 215000 t (86-512) 62992980 sgs.china@sgs.com

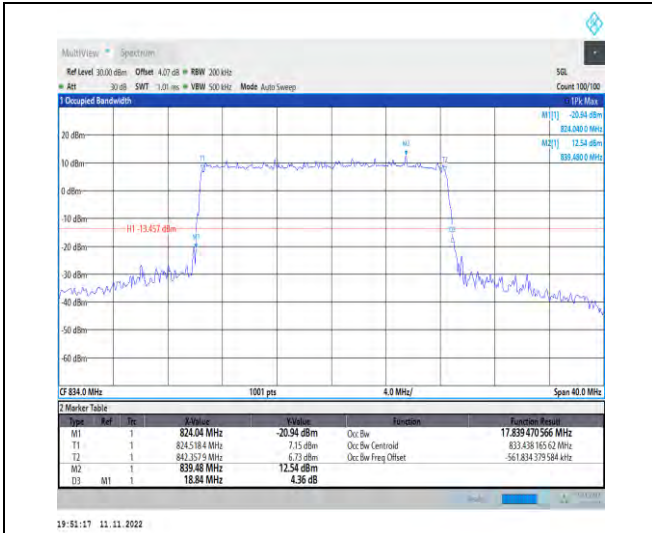

1-N5-PC3-15-20-L-4-DFT-64QAM-Outer\_Full-100@  
0-Ant1-17.839-18.840-≤20-PASS

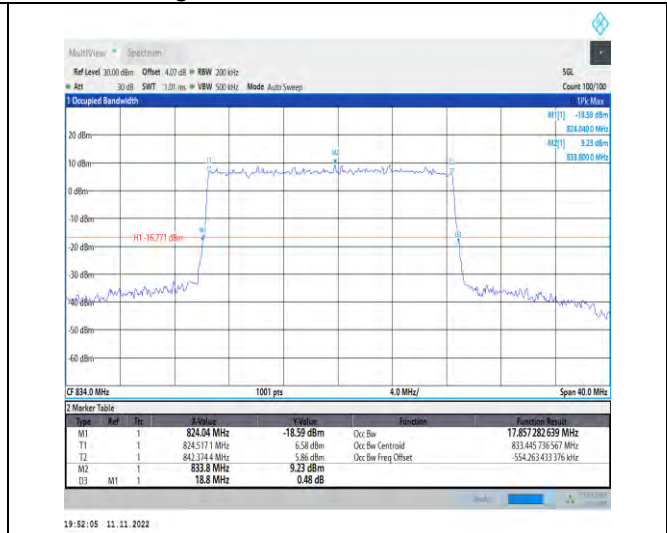

1-N5-PC3-15-20-L-5-DFT-256QAM-Outer\_Full-100  
@0-Ant1-17.857-18.800-≤20-PASS

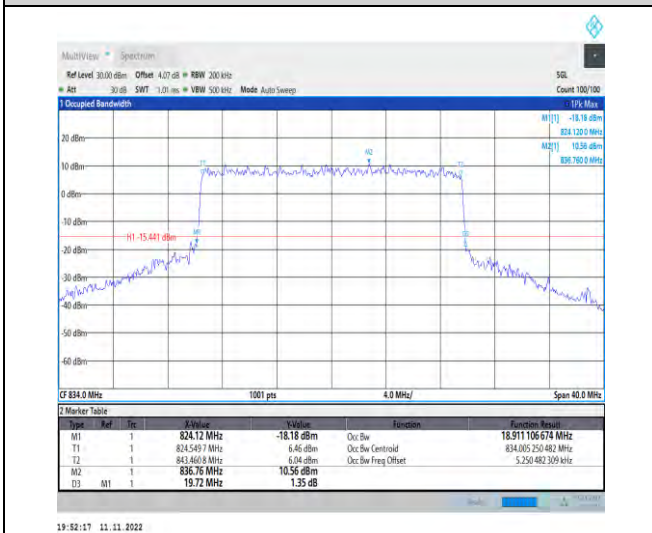

1-N5-PC3-15-20-L-6-CP-QPSK-Outer\_Full-106@0-  
Ant1-18.911-19.720-≤20-PASS

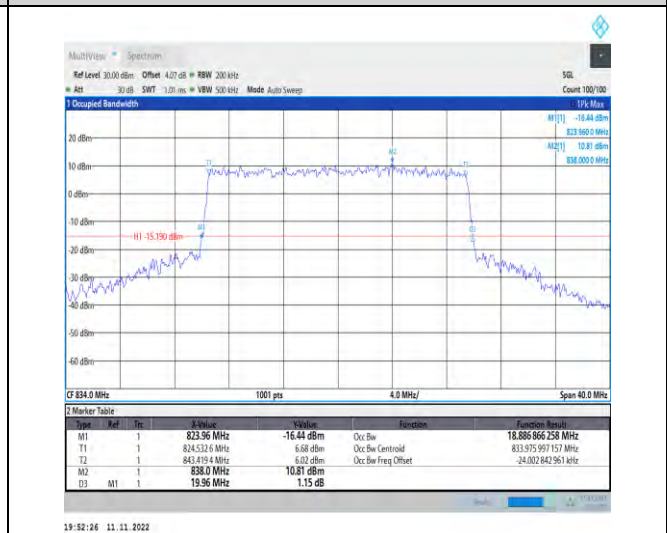

1-N5-PC3-15-20-L-7-CP-16QAM-Outer\_Full-106@0-  
Ant1-18.887-19.960-≤20-PASS



Unless otherwise agreed in writing, this document is issued by the Company subject to its General Conditions of Service printed overleaf, available on request or accessible at <http://www.sgs.com/en/Terms-and-Conditions.aspx> and, for electronic format documents, subject to Terms and Conditions for Electronic Documents at <http://www.sgs.com/en/Terms-and-Conditions/Terms-e-Documents.aspx>. Attention is drawn to the limitation of liability, indemnification and jurisdiction issues defined therein. Any holder of this document is advised that information contained hereon reflects the Company's findings at the time of its intervention only and within the limits of Client's instructions, if any. The Company's sole responsibility is to its Client and this document does not exonerate parties to a transaction from exercising all their rights and obligations under the transaction documents. This document cannot be reproduced except in full, without prior written approval of the Company. Any unauthorized alteration, forgery or falsification of the content or appearance of this document is unlawful and offenders may be prosecuted to the fullest extent of the law. Unless otherwise stated the results shown in this test report refer only to the sample(s) tested and such sample(s) are retained for 30 days only.

Attention: To check the authenticity of testing/inspection report & certificate, please contact us at telephone: (86-755) 8307 1443, or email: [CN.Doccheck@sgs.com](mailto:CN.Doccheck@sgs.com)  
 South of No. 6 Plant, No. 1, Runsheng Road, Suzhou Industrial Park, Suzhou Area, China (Jiangsu) Pilot Free Trade Zone 215000 t (86-512) 62992980 www.sgs.com.cn  
 中国·苏州·中国(江苏)自由贸易试验区苏州片区苏州工业园区润胜路1号的6号厂房南楼 邮编: 215000 t (86-512) 62992980 sgs.china@sgs.com

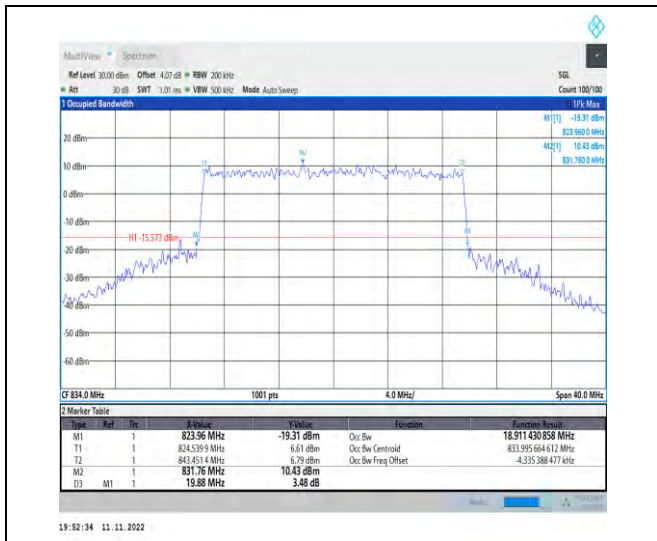

1-N5-PC3-15-20-L-8-CP-64QAM-Outer\_Full-106@0-Ant1-18.911-19.880-<=20-PASS



1-N5-PC3-15-20-L-9-CP-256QAM-Outer\_Full-106@0-Ant1-18.899-20.040-<=20-PASS



1-N5-PC3-15-20-M-1-DFT-QPSK-Outer\_Full-100@0-Ant1-17.846-18.720-<=20-PASS



1-N5-PC3-15-20-M-2-DFT-PI2BPSK-Outer\_Full-100@0-Ant1-17.847-18.800-<=20-PASS



Unless otherwise agreed in writing, this document is issued by the Company subject to its General Conditions of Service printed overleaf, available on request or accessible at <http://www.sgs.com/en/Terms-and-Conditions.aspx> and, for electronic format documents, subject to Terms and Conditions for Electronic Documents at <http://www.sgs.com/en/Terms-and-Conditions/Terms-e-Documents.aspx>. Attention is drawn to the limitation of liability, indemnification and jurisdiction issues defined therein. Any holder of this document is advised that information contained hereon reflects the Company's findings at the time of its intervention only and within the limits of Client's instructions, if any. The Company's sole responsibility is to its Client and this document does not exonerate parties to a transaction from exercising all their rights and obligations under the transaction documents. This document cannot be reproduced except in full, without prior written approval of the Company. Any unauthorized alteration, forgery or falsification of the content or appearance of this document is unlawful and offenders may be prosecuted to the fullest extent of the law. Unless otherwise stated the results shown in this test report refer only to the sample(s) tested and such sample(s) are retained for 30 days only.

Attention: To check the authenticity of testing/inspection report & certificate, please contact us at telephone: (86-755) 8307 1443, or email: [CN.Doccheck@sgs.com](mailto:CN.Doccheck@sgs.com)  
 South of No. 6 Plant, No. 1, Runsheng Road, Suzhou Industrial Park, Suzhou Area, China (Jiangsu) Pkx Free Trade Zone 215000 t (86-512) 62992980 www.sgs.com.cn  
 中国·苏州·中国(江苏)自由贸易试验区苏州片区苏州工业园区润胜路1号的6号厂房南楼 邮编: 215000 t (86-512) 62992980 sgs.china@sgs.com



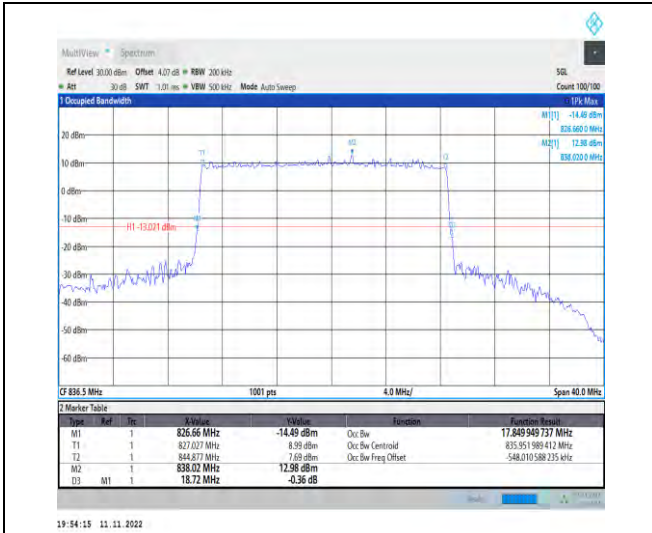

1-N5-PC3-15-20-M-3-DFT-16QAM-Outer\_Full-100@0-Ant1-17.85-18.720-≤20-PASS

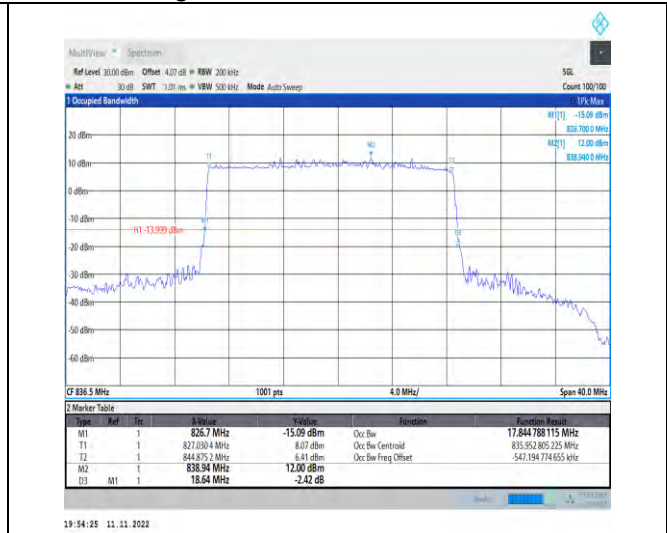

1-N5-PC3-15-20-M-4-DFT-64QAM-Outer\_Full-100@0-Ant1-17.845-18.640-≤20-PASS

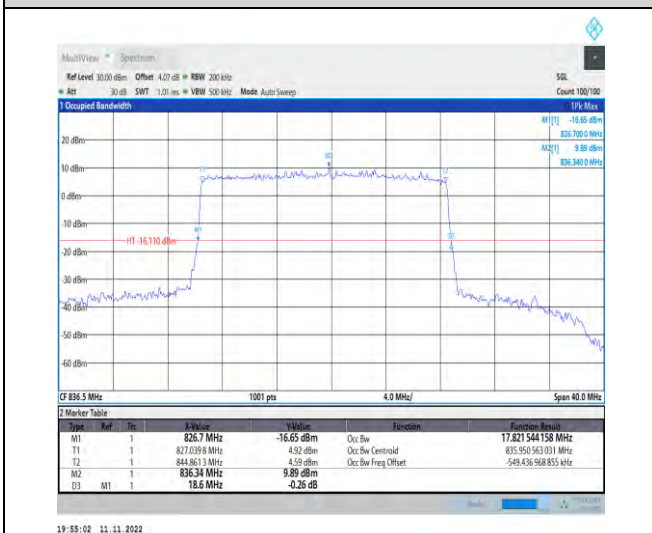

1-N5-PC3-15-20-M-5-DFT-256QAM-Outer\_Full-100@0-Ant1-17.822-18.600-≤20-PASS

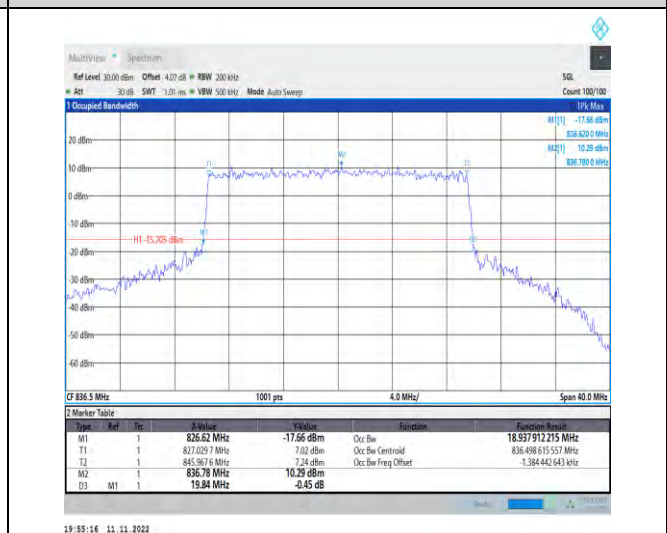

1-N5-PC3-15-20-M-6-CP-QPSK-Outer\_Full-106@0-Ant1-18.938-19.840-≤20-PASS



Unless otherwise agreed in writing, this document is issued by the Company subject to its General Conditions of Service printed overleaf, available on request or accessible at <http://www.sgs.com/en/Terms-and-Conditions.aspx> and, for electronic format documents, subject to Terms and Conditions for Electronic Documents at <http://www.sgs.com/en/Terms-and-Conditions/Terms-e-Documents.aspx>. Attention is drawn to the limitation of liability, indemnification and jurisdiction issues defined therein. Any holder of this document is advised that information contained hereon reflects the Company's findings at the time of its intervention only and within the limits of Client's instructions, if any. The Company's sole responsibility is to its Client and this document does not exonerate parties to a transaction from exercising all their rights and obligations under the transaction documents. This document cannot be reproduced except in full, without prior written approval of the Company. Any unauthorized alteration, forgery or falsification of the content or appearance of this document is unlawful and offenders may be prosecuted to the fullest extent of the law. Unless otherwise stated the results shown in this test report refer only to the sample(s) tested and such sample(s) are retained for 30 days only.

Attention: To check the authenticity of testing/inspection report & certificate, please contact us at telephone: (86-755) 8307 1443, or email: CN.Doccheck@sgs.com  
 South of No. 6 Plant, No. 1, Runsheng Road, Suzhou Industrial Park, Suzhou Area, China (Jiangsu) Pkx Free Trade Zone 215000 t (86-512) 62992980 www.sgs.com.cn  
 中国·苏州·中国(江苏)自由贸易试验区苏州片区苏州工业园区润胜路1号的6号厂房南楼 邮编: 215000 t (86-512) 62992980 sgs.china@sgs.com



1-N5-PC3-15-20-M-7-CP-16QAM-Outer\_Full-106@0  
-Ant1-18.883-19.960-≤20-PASS



1-N5-PC3-15-20-M-8-CP-64QAM-Outer\_Full-106@0  
-Ant1-18.922-19.840-≤20-PASS



1-N5-PC3-15-20-M-9-CP-256QAM-Outer\_Full-106@0  
0-Ant1-18.875-19.960-≤20-PASS



1-N5-PC3-15-20-H-1-DFT-QPSK-Outer\_Full-100@0-  
Ant1-17.851-18.840-≤20-PASS



Unless otherwise agreed in writing, this document is issued by the Company subject to its General Conditions of Service printed overleaf, available on request or accessible at <http://www.sgs.com/en/Terms-and-Conditions.aspx> and, for electronic format documents, subject to Terms and Conditions for Electronic Documents at <http://www.sgs.com/en/Terms-and-Conditions/Terms-e-Documents.aspx>. Attention is drawn to the limitation of liability, indemnification and jurisdiction issues defined therein. Any holder of this document is advised that information contained hereon reflects the Company's findings at the time of its intervention only and within the limits of Client's instructions, if any. The Company's sole responsibility is to its Client and this document does not exonerate parties to a transaction from exercising all their rights and obligations under the transaction documents. This document cannot be reproduced except in full, without prior written approval of the Company. Any unauthorized alteration, forgery or falsification of the content or appearance of this document is unlawful and offenders may be prosecuted to the fullest extent of the law. Unless otherwise stated the results shown in this test report refer only to the sample(s) tested and such sample(s) are retained for 30 days only.

Attention: To check the authenticity of testing/inspection report & certificate, please contact us at telephone: (86-755) 8307 1443, or email: [CN.Doccheck@sgs.com](mailto:CN.Doccheck@sgs.com)  
 South of No. 6 Plant, No. 1, Runsheng Road, Suzhou Industrial Park, Suzhou Area, China (Jiangsu) Pilot Free Trade Zone 215000 t (86-512) 62992980 www.sgs.com.cn  
 中国·苏州·中国 (江苏) 自由贸易试验区苏州片区苏州工业园区润胜路1号的6号厂房南楼 邮编: 215000 t (86-512) 62992980 sgs.china@sgs.com



1-N5-PC3-15-20-H-2-DFT-PI2BPSK-Outer\_Full-100 @0-Ant1-17.81-18.720-<math>\leq 20</math>-PASS

1-N5-PC3-15-20-H-3-DFT-16QAM-Outer\_Full-100 @0-Ant1-17.841-18.720-<math>\leq 20</math>-PASS

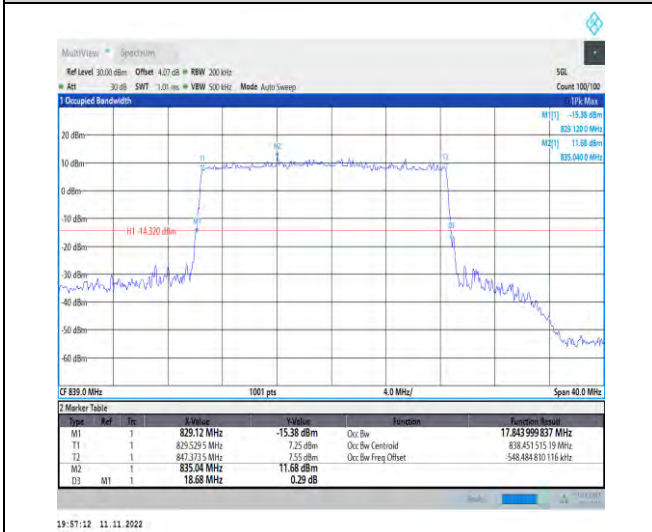

1-N5-PC3-15-20-H-4-DFT-64QAM-Outer\_Full-100 @0-Ant1-17.844-18.680-<math>\leq 20</math>-PASS

1-N5-PC3-15-20-H-5-DFT-256QAM-Outer\_Full-100 @0-Ant1-17.824-18.680-<math>\leq 20</math>-PASS



Unless otherwise agreed in writing, this document is issued by the Company subject to its General Conditions of Service printed overleaf, available on request or accessible at <http://www.sgs.com/en/Terms-and-Conditions.aspx> and, for electronic format documents, subject to Terms and Conditions for Electronic Documents at <http://www.sgs.com/en/Terms-and-Conditions/Terms-e-Documents.aspx>. Attention is drawn to the limitation of liability, indemnification and jurisdiction issues defined therein. Any holder of this document is advised that information contained hereon reflects the Company's findings at the time of its intervention only and within the limits of Client's instructions, if any. The Company's sole responsibility is to its Client and this document does not exonerate parties to a transaction from exercising all their rights and obligations under the transaction documents. This document cannot be reproduced except in full, without prior written approval of the Company. Any unauthorized alteration, forgery or falsification of the content or appearance of this document is unlawful and offenders may be prosecuted to the fullest extent of the law. Unless otherwise stated the results shown in this test report refer only to the sample(s) tested and such sample(s) are retained for 30 days only.

Attention: To check the authenticity of testing/inspection report & certificate, please contact us at telephone: (86-755) 83071443, or email: [CN.Doccheck@sgs.com](mailto:CN.Doccheck@sgs.com)  
 South of No. 6 Plant, No. 1, Runsheng Road, Suzhou Industrial Park, Suzhou Area, China (Jiangsu) Pilot Free Trade Zone 215000 t (86-512) 62992980 www.sgs.com.cn  
 中国·苏州·中国(江苏)自由贸易试验区苏州片区工业园区润胜路1号6号厂房南楼 邮编: 215000 t (86-512) 62992980 sgs.china@sgs.com

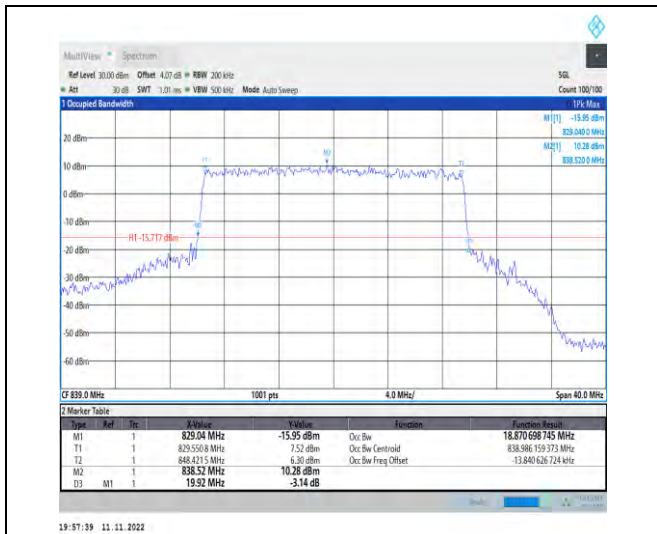

1-N5-PC3-15-20-H-6-CP-QPSK-Outer\_Full-106@0-Ant1-18.871-19.920-≤20-PASS



1-N5-PC3-15-20-H-7-CP-16QAM-Outer\_Full-106@0-Ant1-18.834-19.720-≤20-PASS

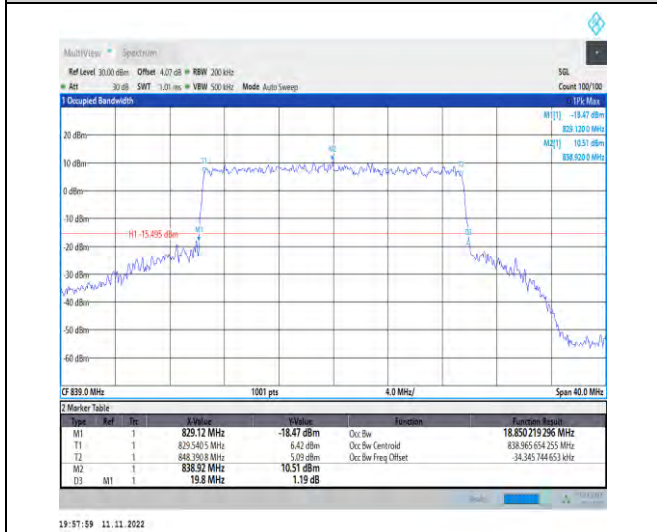

1-N5-PC3-15-20-H-8-CP-64QAM-Outer\_Full-106@0-Ant1-18.85-19.800-≤20-PASS

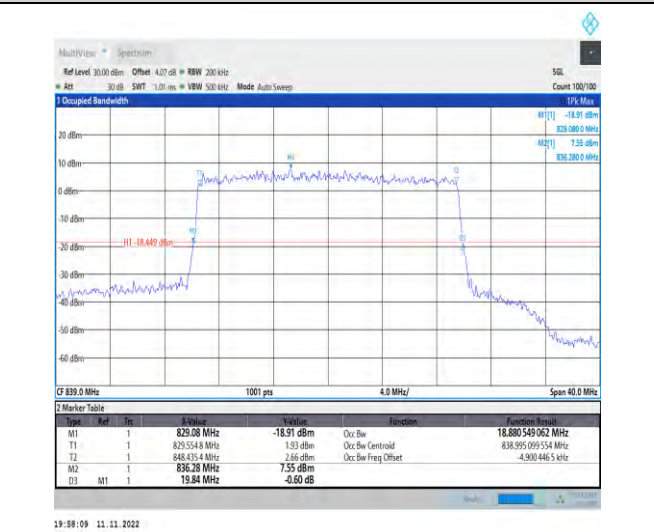

1-N5-PC3-15-20-H-9-CP-256QAM-Outer\_Full-106@0-Ant1-18.881-19.840-≤20-PASS



Unless otherwise agreed in writing, this document is issued by the Company subject to its General Conditions of Service printed overleaf, available on request or accessible at <http://www.sgs.com/en/Terms-and-Conditions.aspx> and, for electronic format documents, subject to Terms and Conditions for Electronic Documents at <http://www.sgs.com/en/Terms-and-Conditions/Terms-e-Documents.aspx>. Attention is drawn to the limitation of liability, indemnification and jurisdiction issues defined therein. Any holder of this document is advised that information contained hereon reflects the Company's findings at the time of its intervention only and within the limits of Client's instructions, if any. The Company's sole responsibility is to its Client and this document does not exonerate parties to a transaction from exercising all their rights and obligations under the transaction documents. This document cannot be reproduced except in full, without prior written approval of the Company. Any unauthorized alteration, forgery or falsification of the content or appearance of this document is unlawful and offenders may be prosecuted to the fullest extent of the law. Unless otherwise stated the results shown in this test report refer only to the sample(s) tested and such sample(s) are retained for 30 days only.

Attention: To check the authenticity of testing/inspection report & certificate, please contact us at telephone: (86-755) 8307 1443, or email: [CN.Doccheck@sgs.com](mailto:CN.Doccheck@sgs.com)  
 South of No. 6 Plant, No. 1, Runsheng Road, Suzhou Industrial Park, Suzhou Area, China (Jiangsu) Pilot Free Trade Zone 215000 t (86-512) 62992980 www.sgs.com.cn  
 中国·苏州·中国(江苏)自由贸易试验区苏州片区苏州工业园区润胜路1号的6号厂房南楼 邮编: 215000 t (86-512) 62992980 sgs.china@sgs.com

## Band Edge for SA

### Test Graphs

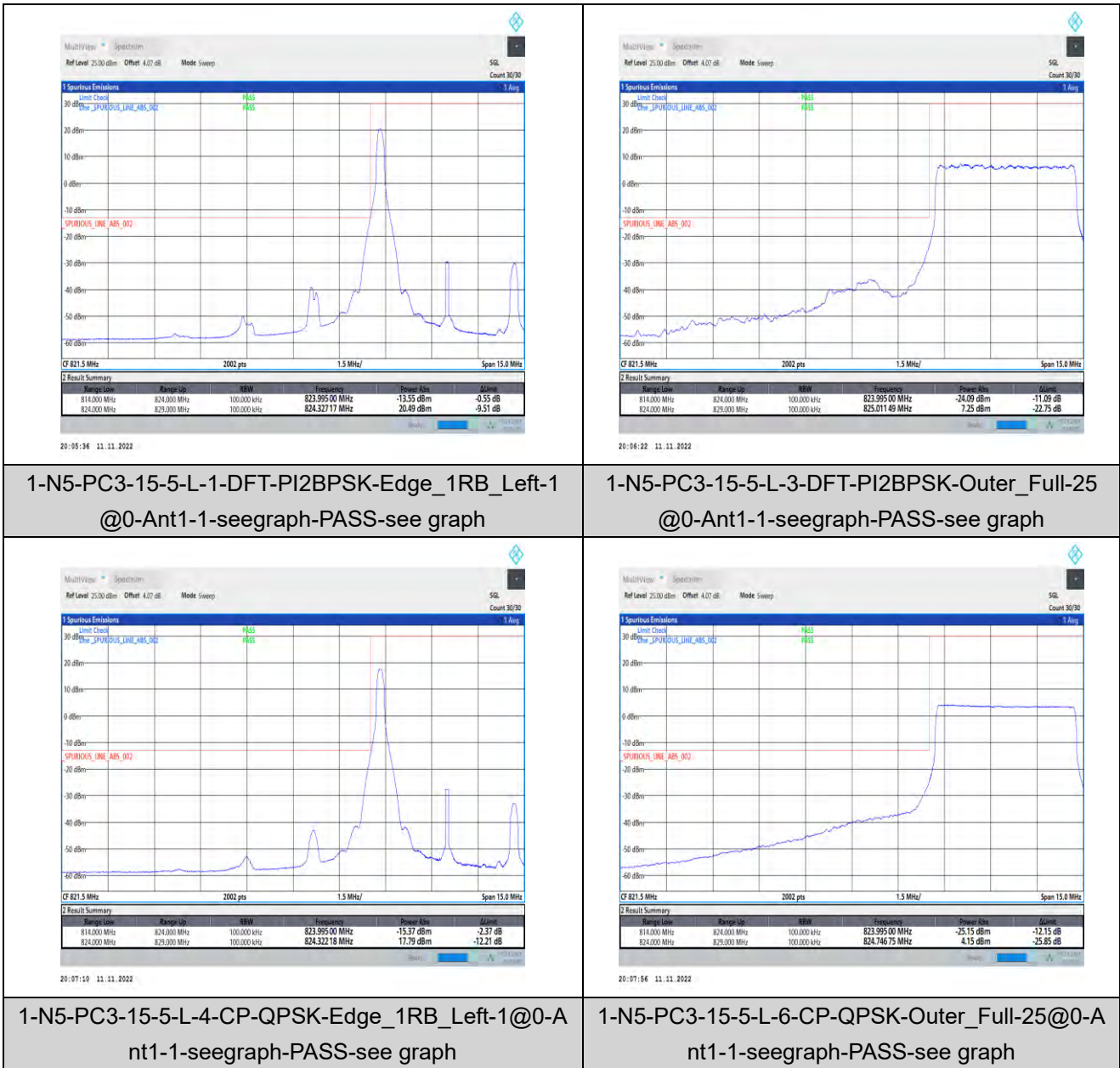

1-N5-PC3-15-5-L-1-DFT-PI2BPSK-Edge\_1RB\_Left-1 @0-Ant1-1-seegraph-PASS-see graph

1-N5-PC3-15-5-L-3-DFT-PI2BPSK-Outer\_Full-25 @0-Ant1-1-seegraph-PASS-see graph

1-N5-PC3-15-5-L-4-CP-QPSK-Edge\_1RB\_Left-1@0-A nt1-1-seegraph-PASS-see graph

1-N5-PC3-15-5-L-6-CP-QPSK-Outer\_Full-25@0-A nt1-1-seegraph-PASS-see graph



Unless otherwise agreed in writing, this document is issued by the Company subject to its General Conditions of Service printed overleaf, available on request or accessible at <http://www.sgs.com/en/Terms-and-Conditions.aspx> and, for electronic format documents, subject to Terms and Conditions for Electronic Documents at <http://www.sgs.com/en/Terms-and-Conditions/Terms-e-Documents.aspx>. Attention is drawn to the limitation of liability, indemnification and jurisdiction issues defined therein. Any holder of this document is advised that information contained hereon reflects the Company's findings at the time of its intervention only and within the limits of Client's instructions, if any. The Company's sole responsibility is to its Client and this document does not exonerate parties to a transaction from exercising all their rights and obligations under the transaction documents. This document cannot be reproduced except in full, without prior written approval of the Company. Any unauthorized alteration, forgery or falsification of the content or appearance of this document is unlawful and offenders may be prosecuted to the fullest extent of the law. Unless otherwise stated the results shown in this test report refer only to the sample(s) tested and such sample(s) are retained for 30 days only.

Attention: To check the authenticity of testing/inspection report & certificate, please contact us at telephone: (86-755) 8307 1443, or email: [CN.Doccheck@sgs.com](mailto:CN.Doccheck@sgs.com)  
 South of No. 6 Plant, No. 1, Runsheng Road, Suzhou Industrial Park, Suzhou Area, China (Jiangsu) Pilot Free Trade Zone 215000 t (86-512) 62992980 www.sgs.com.cn  
 中国·苏州·中国(江苏)自由贸易试验区苏州片区苏州工业园区润胜路1号的6号厂房南楼 邮编: 215000 t (86-512) 62992980 sgs.china@sgs.com

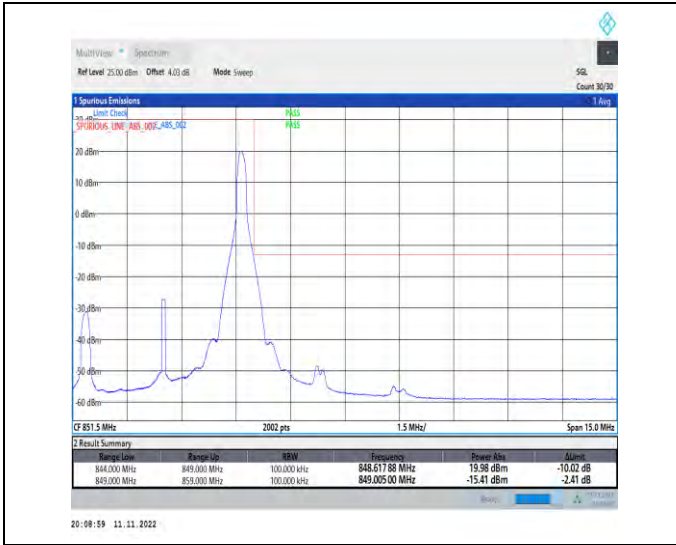

1-N5-PC3-15-5-H-2-DFT-PI2BPSK-Edge\_1RB\_Right-1 @24-Ant1-1-seegraph-PASS-see graph



1-N5-PC3-15-5-H-3-DFT-PI2BPSK-Outer\_Full-25 @0-Ant1-1-seegraph-PASS-see graph

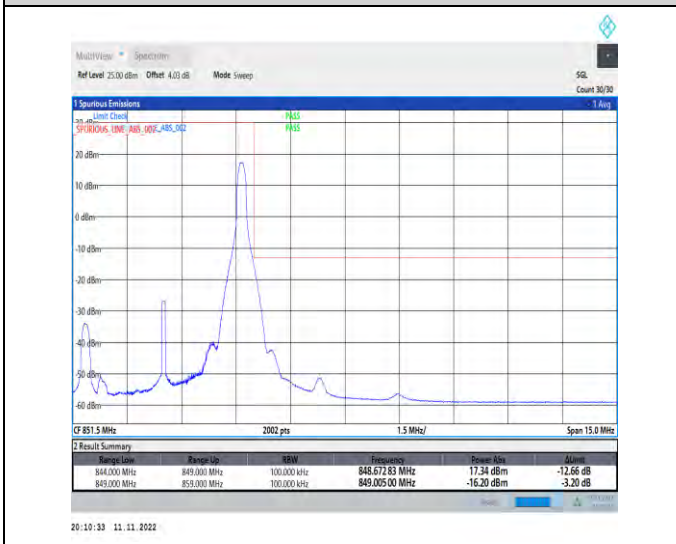

1-N5-PC3-15-5-H-5-CP-QPSK-Edge\_1RB\_Right-1@2 4-Ant1-1-seegraph-PASS-see graph

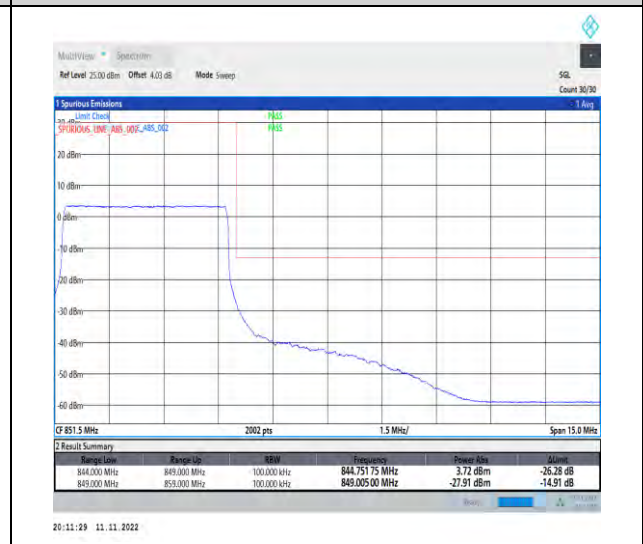

1-N5-PC3-15-5-H-6-CP-QPSK-Outer\_Full-25@0-A nt1-1-seegraph-PASS-see graph



Unless otherwise agreed in writing, this document is issued by the Company subject to its General Conditions of Service printed overleaf, available on request or accessible at <http://www.sgs.com/en/Terms-and-Conditions.aspx> and, for electronic format documents, subject to Terms and Conditions for Electronic Documents at <http://www.sgs.com/en/Terms-and-Conditions/Terms-e-Documents.aspx>. Attention is drawn to the limitation of liability, indemnification and jurisdiction issues defined therein. Any holder of this document is advised that information contained hereon reflects the Company's findings at the time of its intervention only and within the limits of Client's instructions, if any. The Company's sole responsibility is to its Client and this document does not exonerate parties to a transaction from exercising all their rights and obligations under the transaction documents. This document cannot be reproduced except in full, without prior written approval of the Company. Any unauthorized alteration, forgery or falsification of the content or appearance of this document is unlawful and offenders may be prosecuted to the fullest extent of the law. Unless otherwise stated the results shown in this test report refer only to the sample(s) tested and such sample(s) are retained for 30 days only.

Attention: To check the authenticity of testing/inspection report & certificate, please contact us at telephone: (86-755) 8307 1443, or email: [CN.Doccheck@sgs.com](mailto:CN.Doccheck@sgs.com)  
 South of No. 6 Plant, No. 1, Runsheng Road, Suzhou Industrial Park, Suzhou Area, China (Jiangsu) Pk01 Free Trade Zone 215000 t (86-512) 62992980 www.sgs.com.cn  
 中国·苏州·中国(江苏)自由贸易试验区苏州片区苏州工业园区润胜路1号的6号厂房南楼 邮编: 215000 t (86-512) 62992980 sgs.china@sgs.com

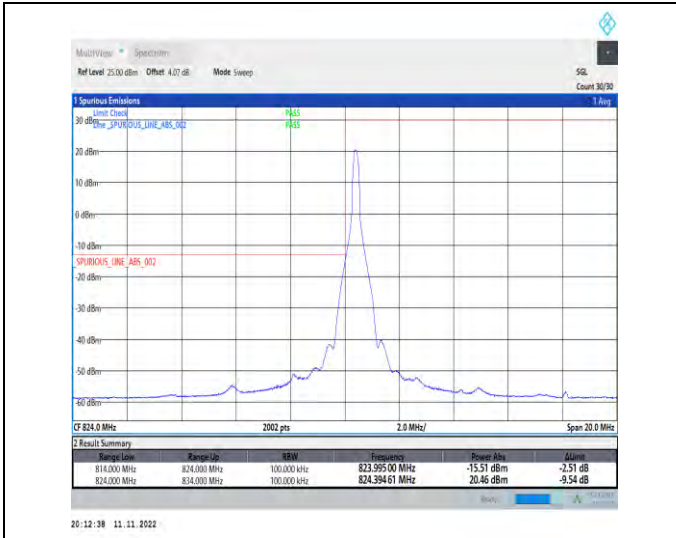

1-N5-PC3-15-10-L-1-DFT-PI2BPSK-Edge\_1RB\_Left-1 @0-Ant1-1-seegraph-PASS-see graph

1-N5-PC3-15-10-L-3-DFT-PI2BPSK-Outer\_Full-50 @0-Ant1-1-seegraph-PASS-see graph

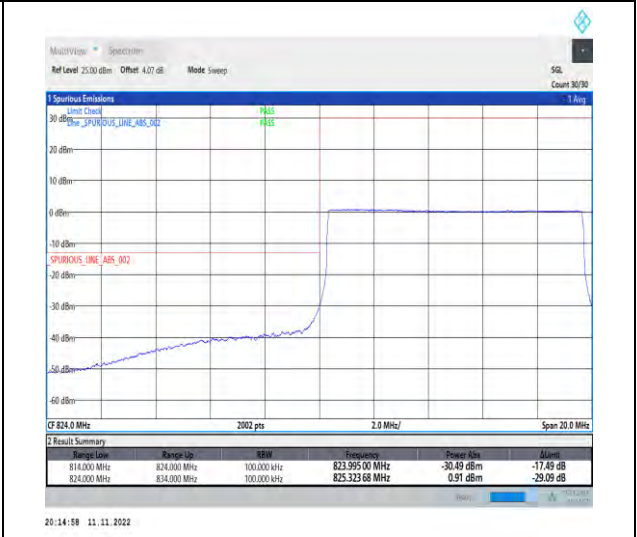
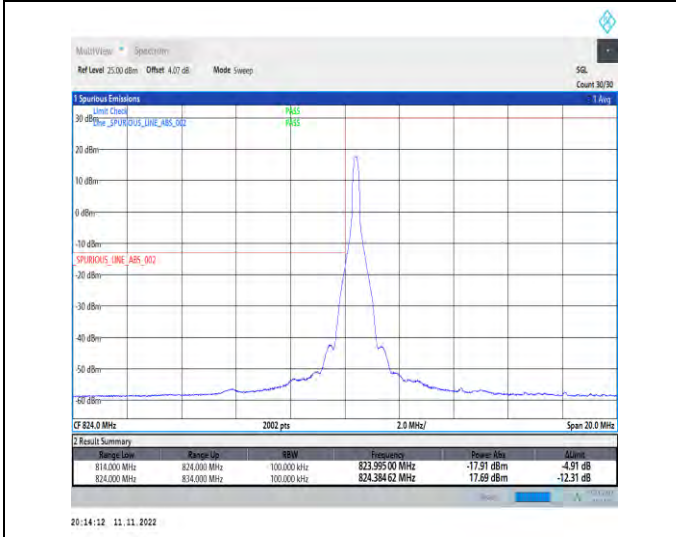

1-N5-PC3-15-10-L-4-CP-QPSK-Edge\_1RB\_Left-1@0-Ant1-1-seegraph-PASS-see graph

1-N5-PC3-15-10-L-6-CP-QPSK-Outer\_Full-52@0-Ant1-1-seegraph-PASS-see graph



Unless otherwise agreed in writing, this document is issued by the Company subject to its General Conditions of Service printed overleaf, available on request or accessible at <http://www.sgs.com/en/Terms-and-Conditions.aspx> and, for electronic format documents, subject to Terms and Conditions for Electronic Documents at <http://www.sgs.com/en/Terms-and-Conditions/Terms-e-Documents.aspx>. Attention is drawn to the limitation of liability, indemnification and jurisdiction issues defined therein. Any holder of this document is advised that information contained hereon reflects the Company's findings at the time of its intervention only and within the limits of Client's instructions, if any. The Company's sole responsibility is to its Client and this document does not exonerate parties to a transaction from exercising all their rights and obligations under the transaction documents. This document cannot be reproduced except in full, without prior written approval of the Company. Any unauthorized alteration, forgery or falsification of the content or appearance of this document is unlawful and offenders may be prosecuted to the fullest extent of the law. Unless otherwise stated the results shown in this test report refer only to the sample(s) tested and such sample(s) are retained for 30 days only.

Attention: To check the authenticity of testing/inspection report & certificate, please contact us at telephone: (86-755) 8307 1443, or email: [CN.Doccheck@sgs.com](mailto:CN.Doccheck@sgs.com)  
 South of No. 6 Plant, No. 1, Runsheng Road, Suzhou Industrial Park, Suzhou Area, China (Jiangsu) Pk01 Free Trade Zone 215000 t (86-512) 62992980 www.sgs.com.cn  
 中国·苏州·中国(江苏)自由贸易试验区苏州片区苏州工业园区润胜路1号的6号厂房南楼 邮编: 215000 t (86-512) 62992980 sgs.china@sgs.com

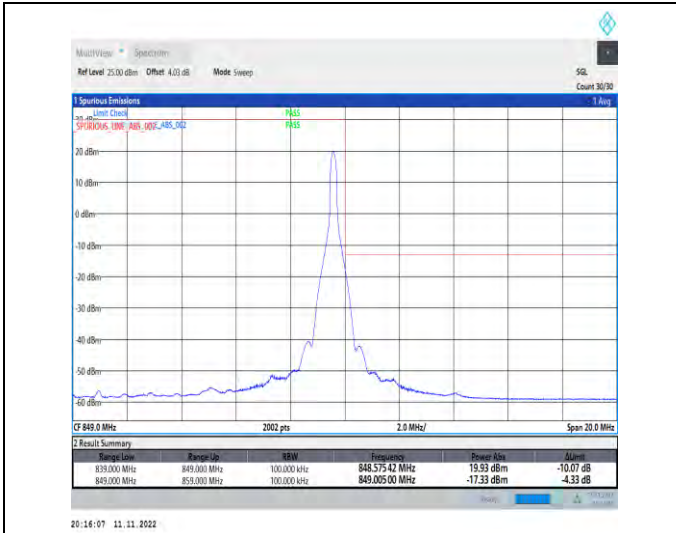

1-N5-PC3-15-10-H-2-DFT-PI2BPSK-Edge\_1RB\_Right-1@51-Ant1-1-seegraph-PASS-see graph

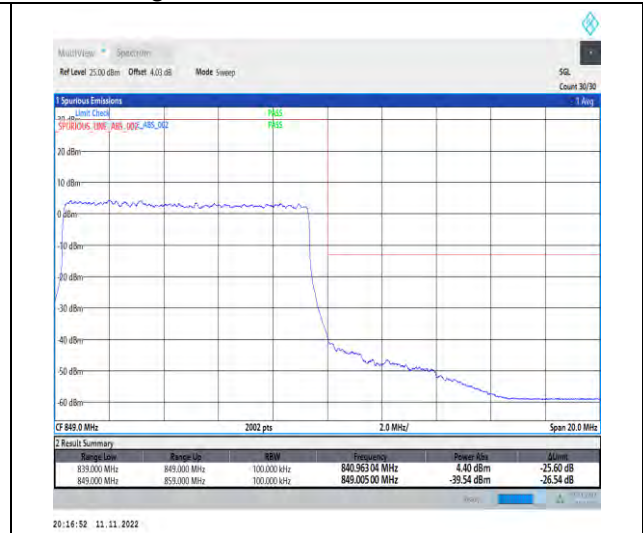

1-N5-PC3-15-10-H-3-DFT-PI2BPSK-Outer\_Full-50@0-Ant1-1-seegraph-PASS-see graph

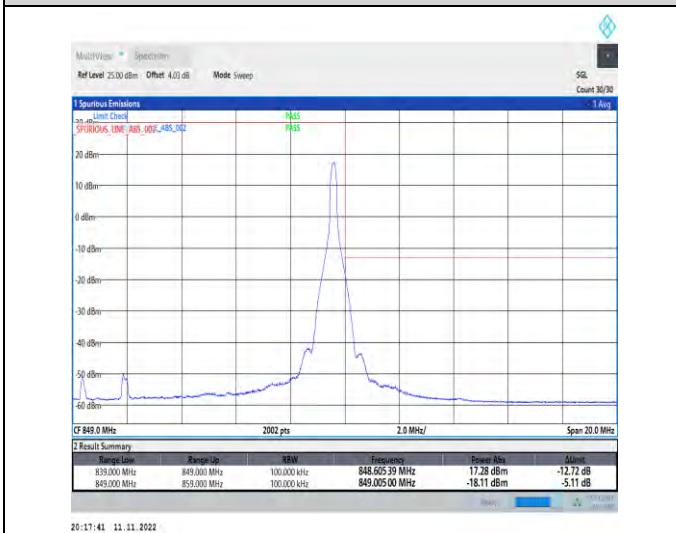

1-N5-PC3-15-10-H-5-CP-QPSK-Edge\_1RB\_Right-1@51-Ant1-1-seegraph-PASS-see graph

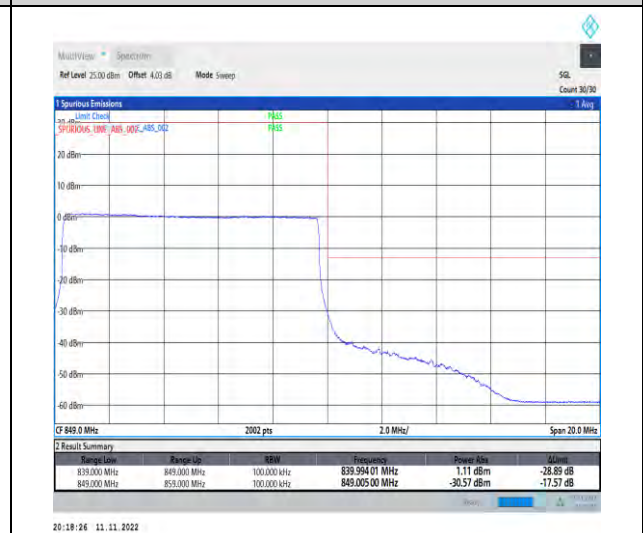

1-N5-PC3-15-10-H-6-CP-QPSK-Outer\_Full-52@0-Ant1-1-seegraph-PASS-see graph



Unless otherwise agreed in writing, this document is issued by the Company subject to its General Conditions of Service printed overleaf, available on request or accessible at <http://www.sgs.com/en/Terms-and-Conditions.aspx> and, for electronic format documents, subject to Terms and Conditions for Electronic Documents at <http://www.sgs.com/en/Terms-and-Conditions/Terms-e-Documents.aspx>. Attention is drawn to the limitation of liability, indemnification and jurisdiction issues defined therein. Any holder of this document is advised that information contained hereon reflects the Company's findings at the time of its intervention only and within the limits of Client's instructions, if any. The Company's sole responsibility is to its Client and this document does not exonerate parties to a transaction from exercising all their rights and obligations under the transaction documents. This document cannot be reproduced except in full, without prior written approval of the Company. Any unauthorized alteration, forgery or falsification of the content or appearance of this document is unlawful and offenders may be prosecuted to the fullest extent of the law. Unless otherwise stated the results shown in this test report refer only to the sample(s) tested and such sample(s) are retained for 30 days only.

Attention: To check the authenticity of testing/inspection report & certificate, please contact us at telephone: (86-755) 8307 1443, or email: [CN.Doccheck@sgs.com](mailto:CN.Doccheck@sgs.com)  
 South of No. 6 Plant, No. 1, Runsheng Road, Suzhou Industrial Park, Suzhou Area, China (Jiangsu) Pk01 Free Trade Zone 215000 t (86-512) 62992980 www.sgs.com.cn  
 中国·苏州·中国 (江苏) 自由贸易试验区苏州片区苏州工业园区润胜路1号的6号厂房南楼 邮编: 215000 t (86-512) 62992980 sgs.china@sgs.com



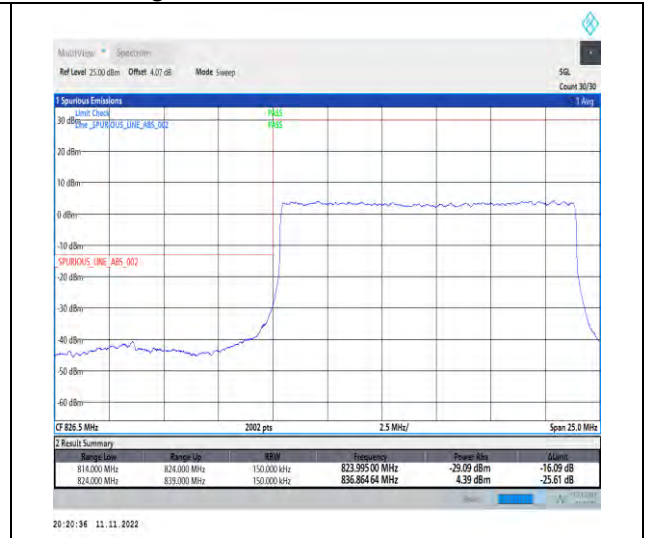
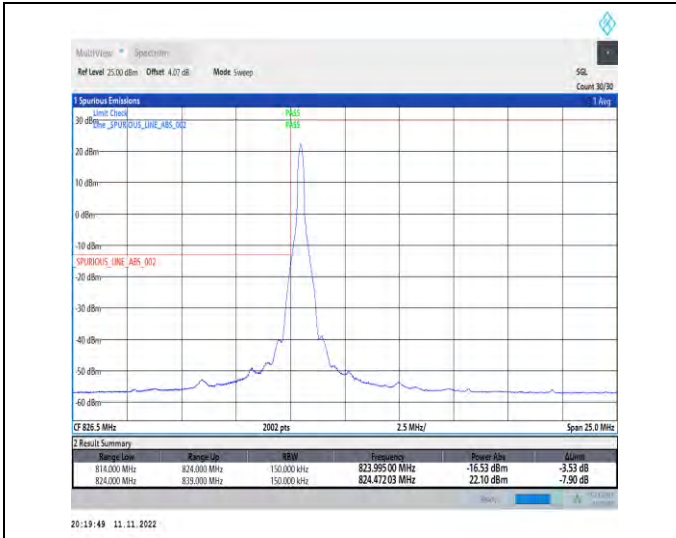

1-N5-PC3-15-15-L-1-DFT-PI2BPSK-Edge\_1RB\_Left-1 @0-Ant1-1-seegraph-PASS-see graph

1-N5-PC3-15-15-L-3-DFT-PI2BPSK-Outer\_Full-75 @0-Ant1-1-seegraph-PASS-see graph

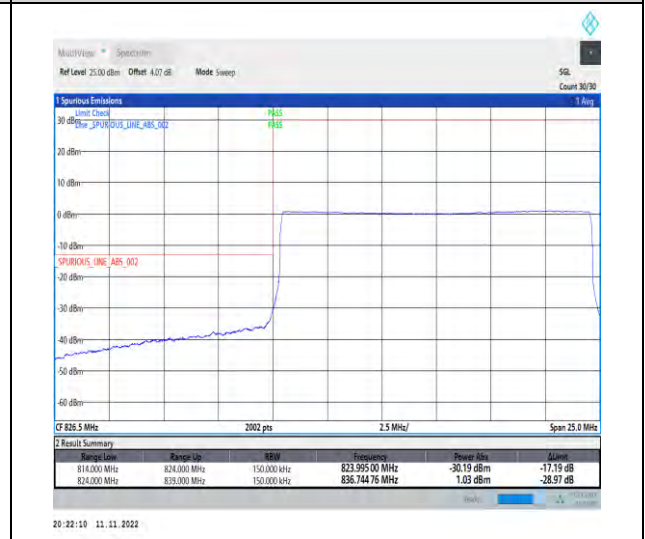
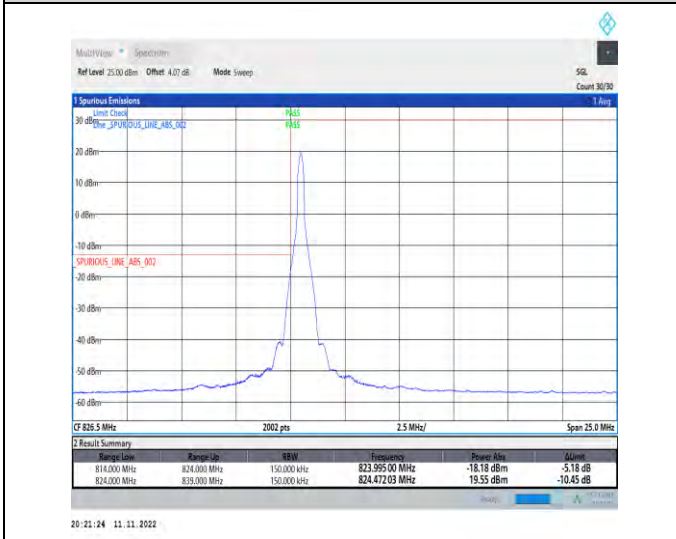

1-N5-PC3-15-15-L-4-CP-QPSK-Edge\_1RB\_Left-1@0-Ant1-1-seegraph-PASS-see graph

1-N5-PC3-15-15-L-6-CP-QPSK-Outer\_Full-79@0-Ant1-1-seegraph-PASS-see graph



Unless otherwise agreed in writing, this document is issued by the Company subject to its General Conditions of Service printed overleaf, available on request or accessible at <http://www.sgs.com/en/Terms-and-Conditions.aspx> and, for electronic format documents, subject to Terms and Conditions for Electronic Documents at <http://www.sgs.com/en/Terms-and-Conditions/Terms-e-Documents.aspx>. Attention is drawn to the limitation of liability, indemnification and jurisdiction issues defined therein. Any holder of this document is advised that information contained hereon reflects the Company's findings at the time of its intervention only and within the limits of Client's instructions, if any. The Company's sole responsibility is to its Client and this document does not exonerate parties to a transaction from exercising all their rights and obligations under the transaction documents. This document cannot be reproduced except in full, without prior written approval of the Company. Any unauthorized alteration, forgery or falsification of the content or appearance of this document is unlawful and offenders may be prosecuted to the fullest extent of the law. Unless otherwise stated the results shown in this test report refer only to the sample(s) tested and such sample(s) are retained for 30 days only.

Attention: To check the authenticity of testing/inspection report & certificate, please contact us at telephone: (86-755) 8307 1443, or email: [CN.Doccheck@sgs.com](mailto:CN.Doccheck@sgs.com)  
 South of No. 6 Plant, No. 1, Runsheng Road, Suzhou Industrial Park, Suzhou Area, China (Jiangsu) Pk01 Free Trade Zone 215000 t (86-512) 62992980 www.sgs.com.cn  
 中国·苏州·中国(江苏)自由贸易试验区苏州片区苏州工业园区润胜路1号的6号厂房南座 邮编: 215000 t (86-512) 62992980 sgs.china@sgs.com

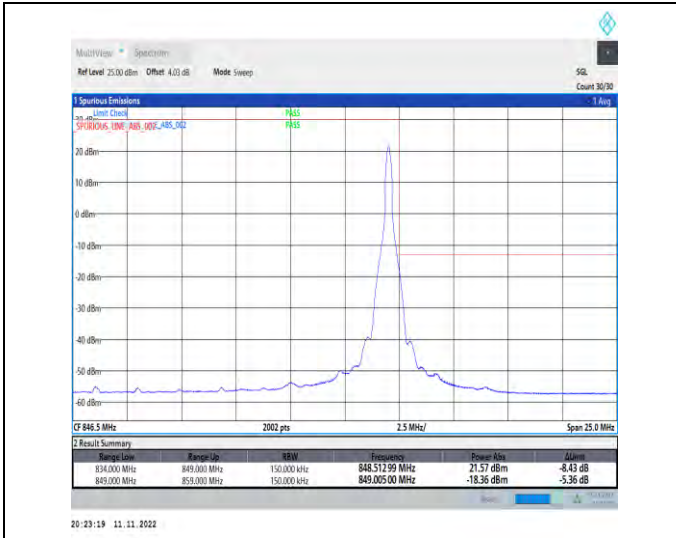

1-N5-PC3-15-15-H-2-DFT-PI2BPSK-Edge\_1RB\_Right-1@78-Ant1-1-seegraph-PASS-see graph



1-N5-PC3-15-15-H-3-DFT-PI2BPSK-Outer\_Full-75@0-Ant1-1-seegraph-PASS-see graph

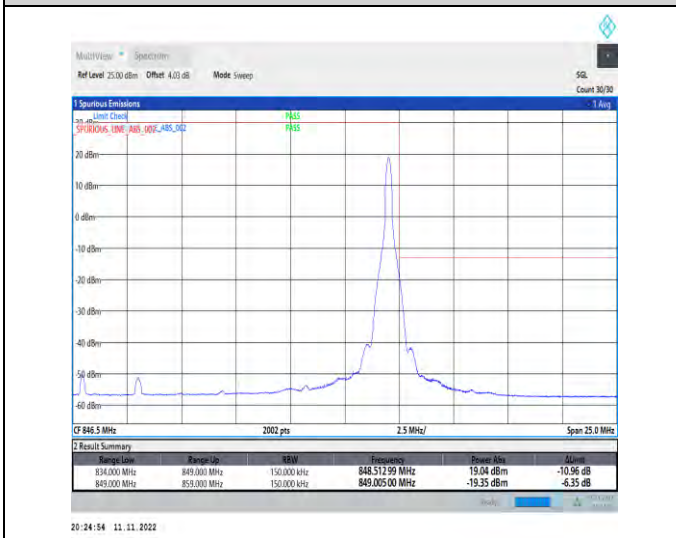

1-N5-PC3-15-15-H-5-CP-QPSK-Edge\_1RB\_Right-1@78-Ant1-1-seegraph-PASS-see graph

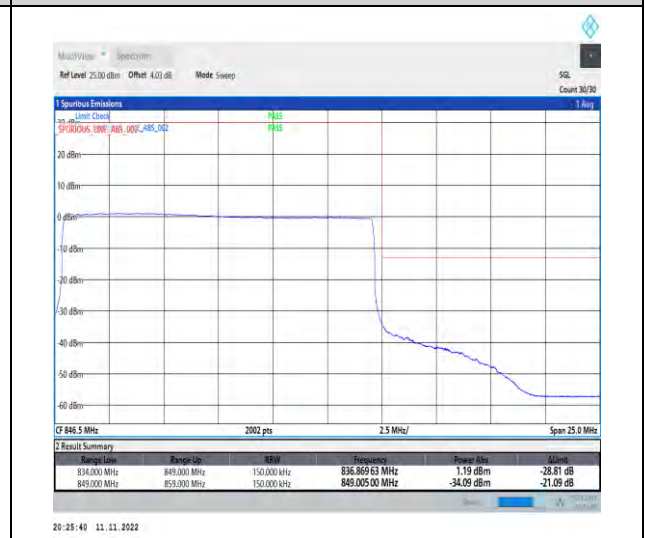

1-N5-PC3-15-15-H-6-CP-QPSK-Outer\_Full-79@0-Ant1-1-seegraph-PASS-see graph



Unless otherwise agreed in writing, this document is issued by the Company subject to its General Conditions of Service printed overleaf, available on request or accessible at <http://www.sgs.com/en/Terms-and-Conditions.aspx> and, for electronic format documents, subject to Terms and Conditions for Electronic Documents at <http://www.sgs.com/en/Terms-and-Conditions/Terms-e-Documents.aspx>. Attention is drawn to the limitation of liability, indemnification and jurisdiction issues defined therein. Any holder of this document is advised that information contained hereon reflects the Company's findings at the time of its intervention only and within the limits of Client's instructions, if any. The Company's sole responsibility is to its Client and this document does not exonerate parties to a transaction from exercising all their rights and obligations under the transaction documents. This document cannot be reproduced except in full, without prior written approval of the Company. Any unauthorized alteration, forgery or falsification of the content or appearance of this document is unlawful and offenders may be prosecuted to the fullest extent of the law. Unless otherwise stated the results shown in this test report refer only to the sample(s) tested and such sample(s) are retained for 30 days only.

Attention: To check the authenticity of testing/inspection report & certificate, please contact us at telephone: (86-755) 8307 1443, or email: [CN.Doccheck@sgs.com](mailto:CN.Doccheck@sgs.com)  
 South of No. 6 Plant, No. 1, Runsheng Road, Suzhou Industrial Park, Suzhou Area, China (Jiangsu) Pk01 Free Trade Zone 215000 t (86-512) 62992980 www.sgs.com.cn  
 中国·苏州·中国(江苏)自由贸易试验区苏州片区苏州工业园区润胜路1号的6号厂房南楼 邮编: 215000 t (86-512) 62992980 sgs.china@sgs.com

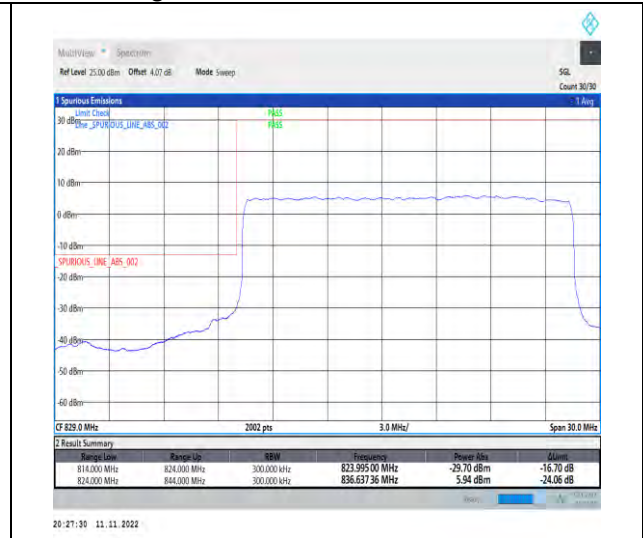
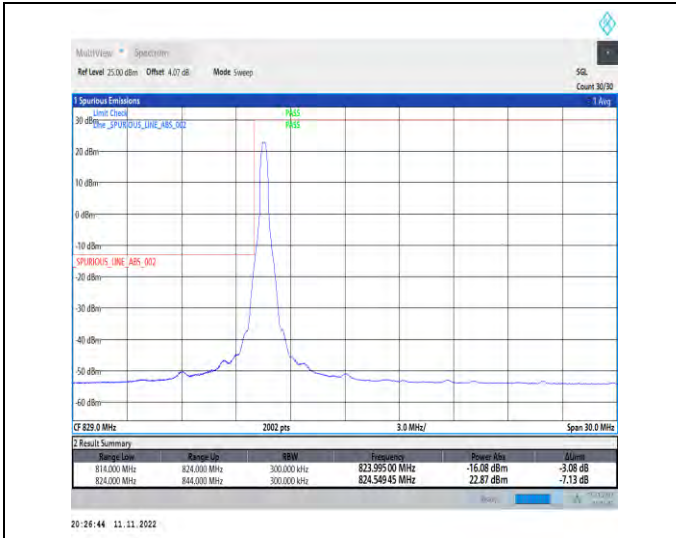

1-N5-PC3-15-20-L-1-DFT-PI2BPSK-Edge\_1RB\_Left-1 @0-Ant1-1-seegraph-PASS-see graph

1-N5-PC3-15-20-L-3-DFT-PI2BPSK-Outer\_Full-10 0@0-Ant1-1-seegraph-PASS-see graph

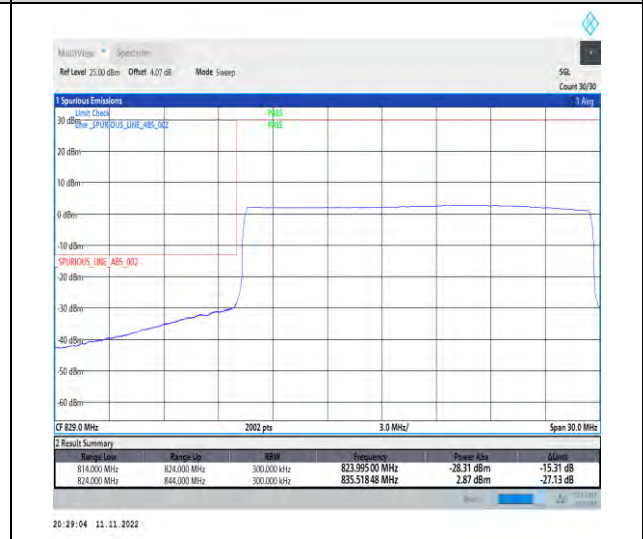
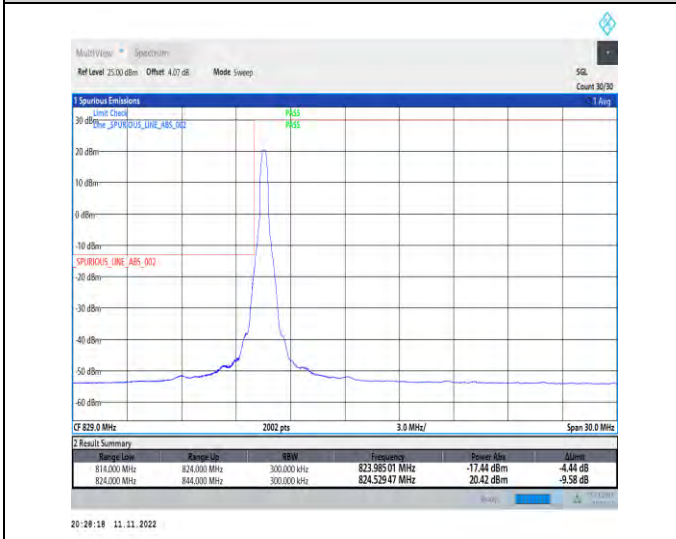

1-N5-PC3-15-20-L-4-CP-QPSK-Edge\_1RB\_Left-1@0-Ant1-1-seegraph-PASS-see graph

1-N5-PC3-15-20-L-6-CP-QPSK-Outer\_Full-106@0-Ant1-1-seegraph-PASS-see graph



Unless otherwise agreed in writing, this document is issued by the Company subject to its General Conditions of Service printed overleaf, available on request or accessible at <http://www.sgs.com/en/Terms-and-Conditions.aspx> and, for electronic format documents, subject to Terms and Conditions for Electronic Documents at <http://www.sgs.com/en/Terms-and-Conditions/Terms-e-Documents.aspx>. Attention is drawn to the limitation of liability, indemnification and jurisdiction issues defined therein. Any holder of this document is advised that information contained hereon reflects the Company's findings at the time of its intervention only and within the limits of Client's instructions, if any. The Company's sole responsibility is to its Client and this document does not exonerate parties to a transaction from exercising all their rights and obligations under the transaction documents. This document cannot be reproduced except in full, without prior written approval of the Company. Any unauthorized alteration, forgery or falsification of the content or appearance of this document is unlawful and offenders may be prosecuted to the fullest extent of the law. Unless otherwise stated the results shown in this test report refer only to the sample(s) tested and such sample(s) are retained for 30 days only.

Attention: To check the authenticity of testing/inspection report & certificate, please contact us at telephone: (86-755) 8307 1443, or email: [CN.Doccheck@sgs.com](mailto:CN.Doccheck@sgs.com)  
 South of No. 6 Plant, No. 1, Runsheng Road, Suzhou Industrial Park, Suzhou Area, China (Jiangsu) Pk01 Free Trade Zone 215000 t (86-512) 62992980 www.sgs.com.cn  
 中国·苏州·中国(江苏)自由贸易试验区苏州片区苏州工业园区润胜路1号的6号厂房南楼 邮编: 215000 t (86-512) 62992980 sgs.china@sgs.com

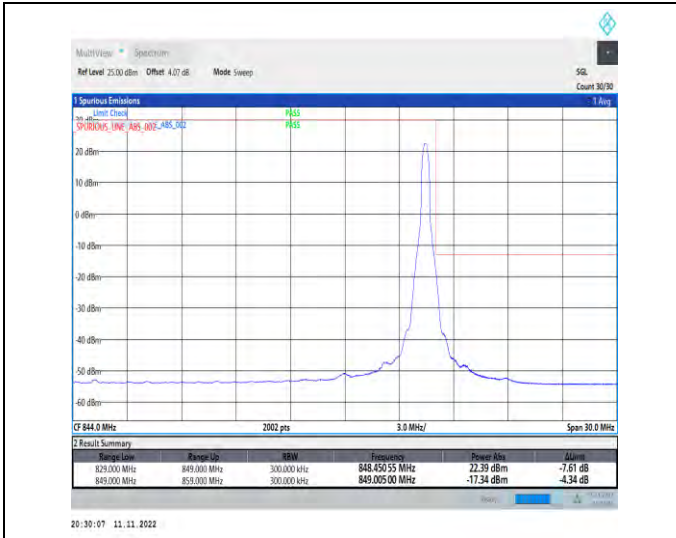

1-N5-PC3-15-20-H-2-DFT-PI2BPSK-Edge\_1RB\_Right-1@105-Ant1-1-seegraph-PASS-see graph

1-N5-PC3-15-20-H-3-DFT-PI2BPSK-Outer\_Full-100@0-Ant1-1-seegraph-PASS-see graph

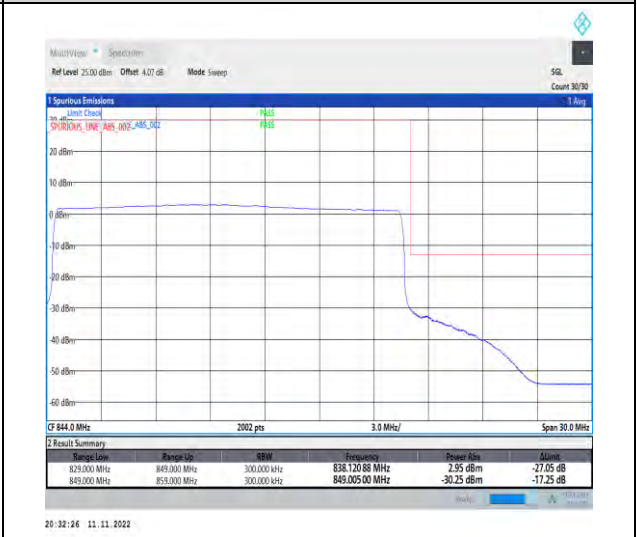
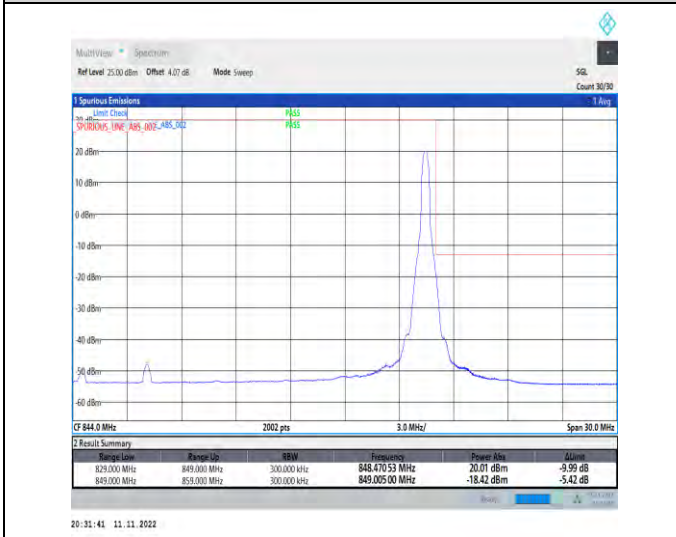

1-N5-PC3-15-20-H-5-CP-QPSK-Edge\_1RB\_Right-1@105-Ant1-1-seegraph-PASS-see graph

1-N5-PC3-15-20-H-6-CP-QPSK-Outer\_Full-106@0-Ant1-1-seegraph-PASS-see graph



Unless otherwise agreed in writing, this document is issued by the Company subject to its General Conditions of Service printed overleaf, available on request or accessible at <http://www.sgs.com/en/Terms-and-Conditions.aspx> and, for electronic format documents, subject to Terms and Conditions for Electronic Documents at <http://www.sgs.com/en/Terms-and-Conditions/Terms-e-Documents.aspx>. Attention is drawn to the limitation of liability, indemnification and jurisdiction issues defined therein. Any holder of this document is advised that information contained hereon reflects the Company's findings at the time of its intervention only and within the limits of Client's instructions, if any. The Company's sole responsibility is to its Client and this document does not exonerate parties to a transaction from exercising all their rights and obligations under the transaction documents. This document cannot be reproduced except in full, without prior written approval of the Company. Any unauthorized alteration, forgery or falsification of the content or appearance of this document is unlawful and offenders may be prosecuted to the fullest extent of the law. Unless otherwise stated the results shown in this test report refer only to the sample(s) tested and such sample(s) are retained for 30 days only.

Attention: To check the authenticity of testing/inspection report & certificate, please contact us at telephone: (86-755) 8307 1443, or email: [CN.Doccheck@sgs.com](mailto:CN.Doccheck@sgs.com)  
 South of No. 6 Plant, No. 1, Runsheng Road, Suzhou Industrial Park, Suzhou Area, China (Jiangsu) Pk01 Free Trade Zone 215000 t (86-512) 62992980 www.sgs.com.cn  
 中国·苏州·中国(江苏)自由贸易试验区苏州片区苏州工业园区润胜路1号的6号厂房南楼 邮编: 215000 t (86-512) 62992980 sgs.china@sgs.com

## Conducted Spurious Emission for SA

### Test Graphs

<p>1-N5-PC3-15-20-L-1-DFT-PI2BPSK-Inner_1RB_Left-1@1-0.009-0.15-Ant1-0.06--70.08--33-PASS</p>	<p>1-N5-PC3-15-20-L-1-DFT-PI2BPSK-Inner_1RB_Left-1@1-0.15-30-Ant1-0.15--75.55--23-PASS</p>
<p>1-N5-PC3-15-20-L-1-DFT-PI2BPSK-Inner_1RB_Left-1@1-30-1000-Ant1-30.00--55.29--13-PASS</p>	<p>1-N5-PC3-15-20-L-1-DFT-PI2BPSK-Inner_1RB_Left-1@1-1000-3000-Ant1-2474.00--28.05--13-PASS</p>



Unless otherwise agreed in writing, this document is issued by the Company subject to its General Conditions of Service printed overleaf, available on request or accessible at <http://www.sgs.com/en/Terms-and-Conditions.aspx> and, for electronic format documents, subject to Terms and Conditions for Electronic Documents at <http://www.sgs.com/en/Terms-and-Conditions/Terms-e-Documents.aspx>. Attention is drawn to the limitation of liability, indemnification and jurisdiction issues defined therein. Any holder of this document is advised that information contained hereon reflects the Company's findings at the time of its intervention only and within the limits of the Client's instructions, if any. The Company's sole responsibility is to its Client and this document does not exonerate parties to a transaction from exercising all their rights and obligations under the transaction documents. This document cannot be reproduced except in full, without prior written approval of the Company. Any unauthorized alteration, forgery or falsification of the content or appearance of this document is unlawful and offenders may be prosecuted to the fullest extent of the law. Unless otherwise stated the results shown in this test report refer only to the sample(s) tested and such sample(s) are retained for 30 days only.

Attention: To check the authenticity of testing/inspection report & certificate, please contact us at telephone: (86-755) 8307 1443, or email: [CN.Doccheck@sgs.com](mailto:CN.Doccheck@sgs.com)

South of No. 6 Plant, No. 1, Runsheng Road, Suzhou Industrial Park, Suzhou Area, China (Jiangsu) Pilot Free Trade Zone 215000  
 中国·苏州·中国(江苏)自由贸易试验区苏州片区工业园区润胜路1号的6号厂房南楼 邮编: 215000

t (86-512) 62992980 www.sgs.com.cn  
 t (86-512) 62992980 sgs.china@sgs.com

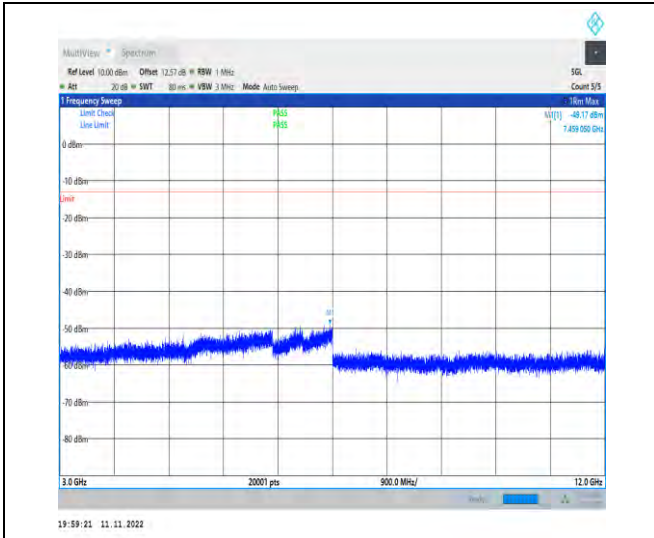

1-N5-PC3-15-20-L-1-DFT-PI2BPSK-Inner\_1RB\_Left-1@1-3000-12000-Ant1-7459.05--49.17--13-PASS

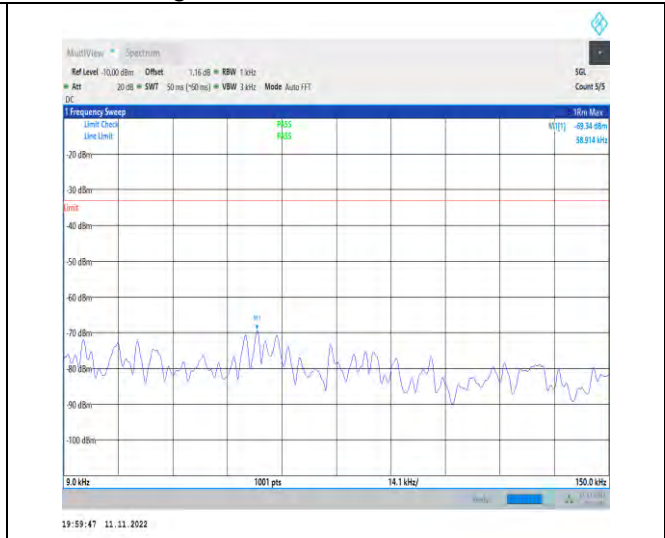

1-N5-PC3-15-20-M-1-DFT-PI2BPSK-Inner\_1RB\_Left-1@1-0.009-0.15-Ant1-0.06--69.34--33-PASS

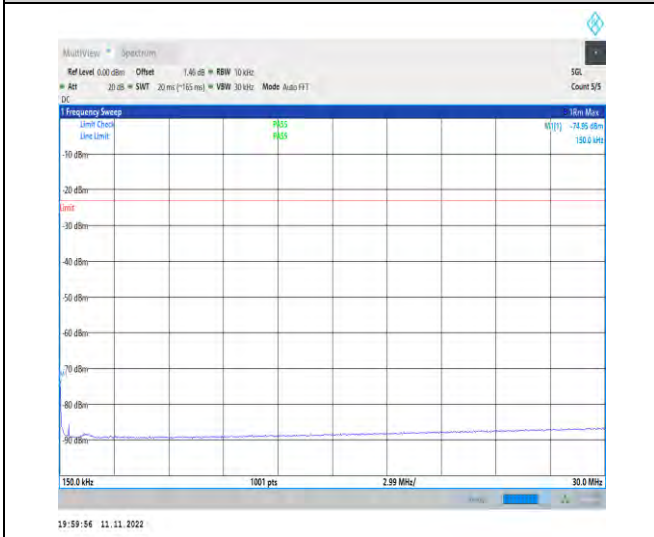

1-N5-PC3-15-20-M-1-DFT-PI2BPSK-Inner\_1RB\_Left-1@1-0.15-30-Ant1-0.15--74.95--23-PASS

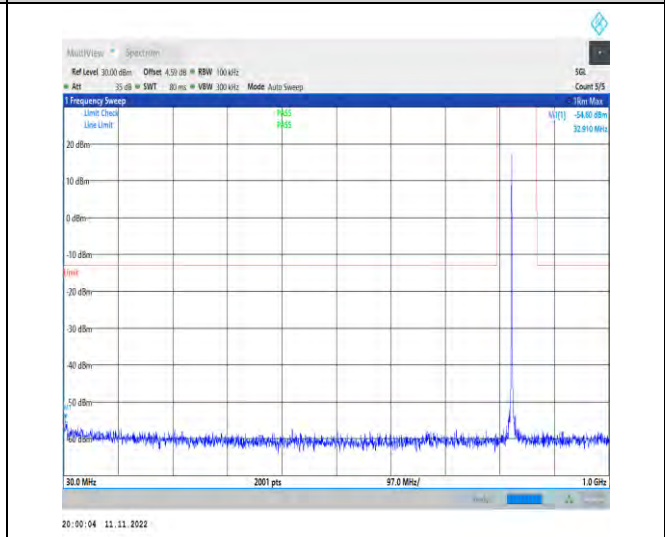

1-N5-PC3-15-20-M-1-DFT-PI2BPSK-Inner\_1RB\_Left-1@1-30-1000-Ant1-32.91--54.80--13-PASS



Unless otherwise agreed in writing, this document is issued by the Company subject to its General Conditions of Service printed overleaf, available on request or accessible at <http://www.sgs.com/en/Terms-and-Conditions.aspx> and, for electronic format documents, subject to Terms and Conditions for Electronic Documents at <http://www.sgs.com/en/Terms-and-Conditions/Terms-e-Documents.aspx>. Attention is drawn to the limitation of liability, indemnification and jurisdiction issues defined therein. Any holder of this document is advised that information contained hereon reflects the Company's findings at the time of its intervention only and within the limits of Client's instructions, if any. The Company's sole responsibility is to its Client and this document does not exonerate parties to a transaction from exercising all their rights and obligations under the transaction documents. This document cannot be reproduced except in full, without prior written approval of the Company. Any unauthorized alteration, forgery or falsification of the content or appearance of this document is unlawful and offenders may be prosecuted to the fullest extent of the law. Unless otherwise stated the results shown in this test report refer only to the sample(s) tested and such sample(s) are retained for 30 days only.

Attention: To check the authenticity of testing/inspection report & certificate, please contact us at telephone: (86-755) 8307 1443, or email: [CN.Doccheck@sgs.com](mailto:CN.Doccheck@sgs.com)  
 South of No. 6 Plant, No. 1, Runsheng Road, Suzhou Industrial Park, Suzhou Area, China (Jiangsu) Pilot Free Trade Zone 215000 t (86-512) 62992980 www.sgs.com.cn  
 中国·苏州·中国(江苏)自由贸易试验区苏州片区苏州工业园区润胜路1号的6号厂房南楼 邮编: 215000 t (86-512) 62992980 sgs.china@sgs.com

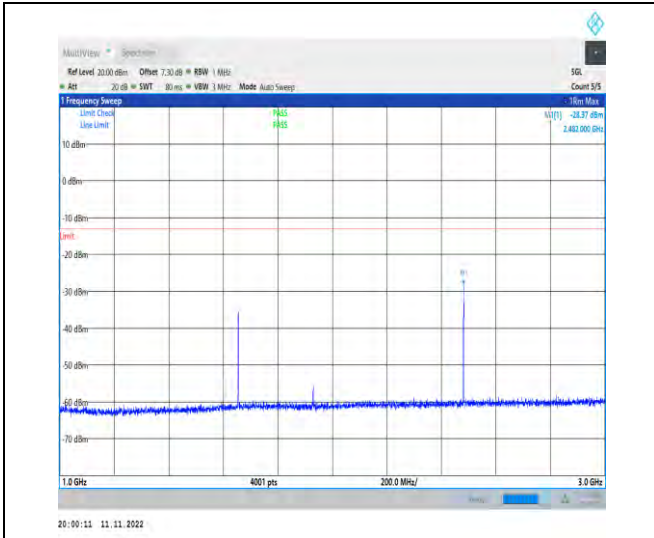

1-N5-PC3-15-20-M-1-DFT-PI2BPSK-Inner\_1RB\_Left  
-1@1-1000-3000-Ant1-2482.00--28.37--13-PASS

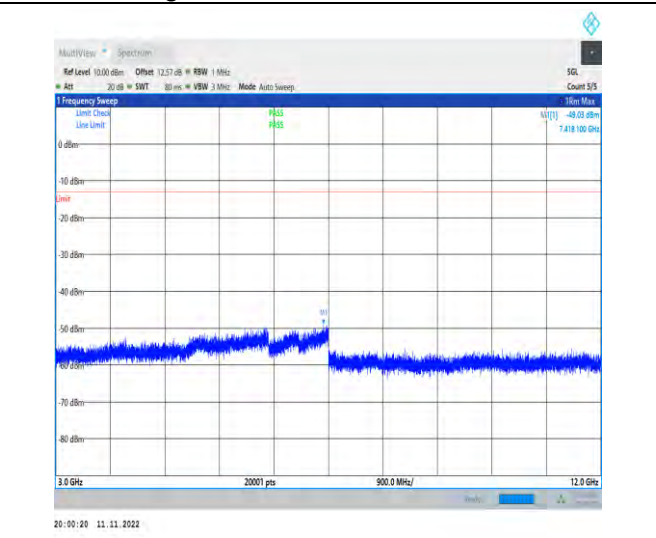

1-N5-PC3-15-20-M-1-DFT-PI2BPSK-Inner\_1RB\_Left  
-1@1-3000-12000-Ant1-7418.10--49.03--13-PASS

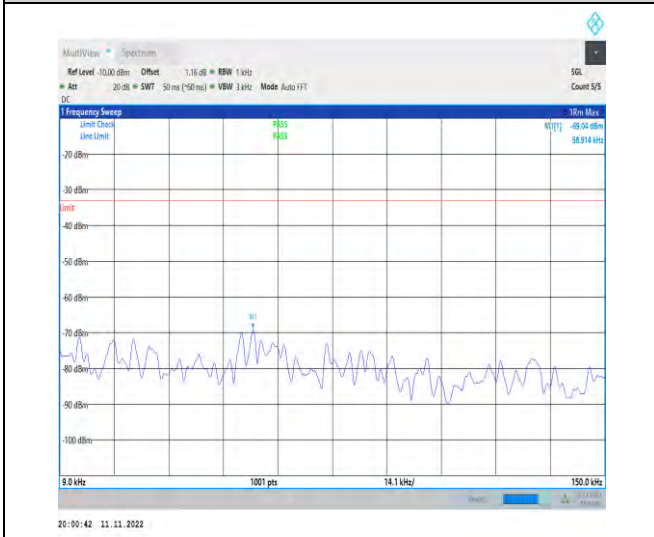

1-N5-PC3-15-20-H-1-DFT-PI2BPSK-Inner\_1RB\_Left  
-1@1-0.009-0.15-Ant1-0.06--69.04--33-PASS

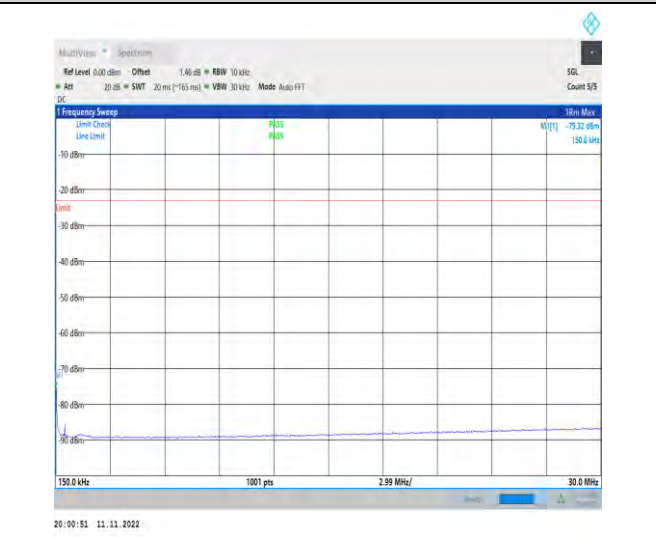

1-N5-PC3-15-20-H-1-DFT-PI2BPSK-Inner\_1RB\_Left  
-1@1-0.15-30-Ant1-0.15--75.32--23-PASS



Unless otherwise agreed in writing, this document is issued by the Company subject to its General Conditions of Service printed overleaf, available on request or accessible at <http://www.sgs.com/en/Terms-and-Conditions.aspx> and, for electronic format documents, subject to Terms and Conditions for Electronic Documents at <http://www.sgs.com/en/Terms-and-Conditions/Terms-e-Documents.aspx>. Attention is drawn to the limitation of liability, indemnification and jurisdiction issues defined therein. Any holder of this document is advised that information contained hereon reflects the Company's findings at the time of its intervention only and within the limits of Client's instructions, if any. The Company's sole responsibility is to its Client and this document does not exonerate parties to a transaction from exercising all their rights and obligations under the transaction documents. This document cannot be reproduced except in full, without prior written approval of the Company. Any unauthorized alteration, forgery or falsification of the content or appearance of this document is unlawful and offenders may be prosecuted to the fullest extent of the law. Unless otherwise stated the results shown in this test report refer only to the sample(s) tested and such sample(s) are retained for 30 days only.

Attention: To check the authenticity of testing/inspection report & certificate, please contact us at telephone: (86-755) 8307 1443, or email: CN.Doccheck@sgs.com  
 South of No. 6 Plant, No. 1, Runsheng Road, Suzhou Industrial Park, Suzhou Area, China (Jiangsu) Pilot Free Trade Zone 215000 t (86-512) 62992980 www.sgs.com.cn  
 中国·苏州·中国(江苏)自由贸易试验区苏州片区工业园区润胜路1号的6号厂房南楼 邮编: 215000 t (86-512) 62992980 sgs.china@sgs.com

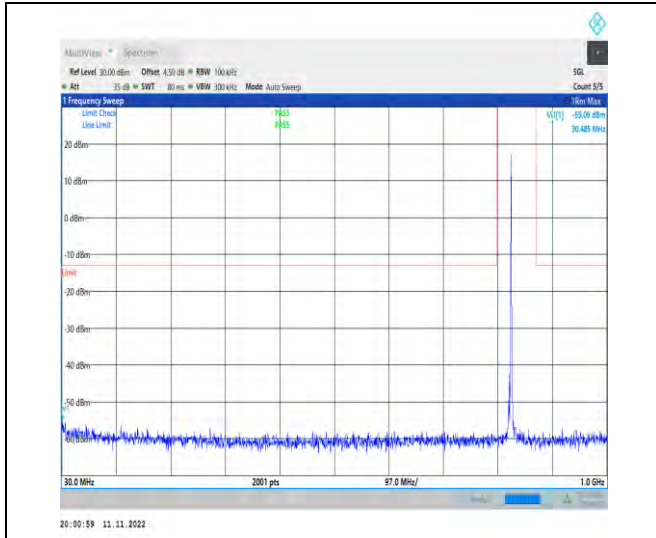

1-N5-PC3-15-20-H-1-DFT-PI2BPSK-Inner\_1RB\_Left  
-1@1-30-1000-Ant1-30.49--55.09--13-PASS

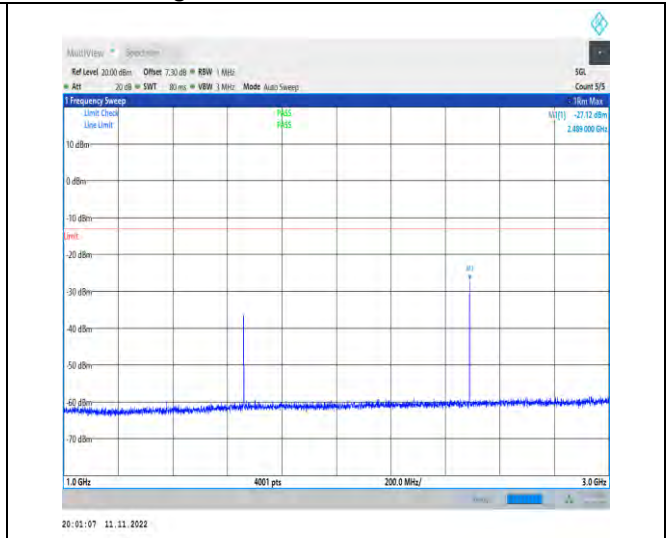

1-N5-PC3-15-20-H-1-DFT-PI2BPSK-Inner\_1RB\_Left  
-1@1-1000-3000-Ant1-2489.00--27.12--13-PASS

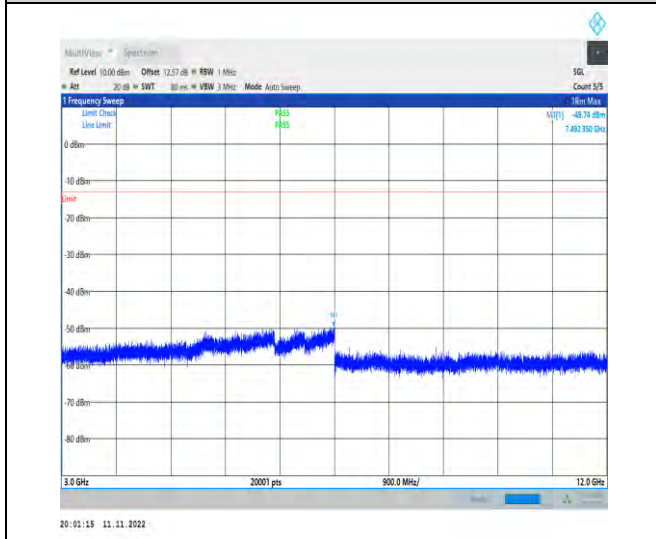

1-N5-PC3-15-20-H-1-DFT-PI2BPSK-Inner\_1RB\_Left  
-1@1-3000-12000-Ant1-7492.35--49.74--13-PASS



Unless otherwise agreed in writing, this document is issued by the Company subject to its General Conditions of Service printed overleaf, available on request or accessible at <http://www.sgs.com/en/Terms-and-Conditions.aspx> and, for electronic format documents, subject to Terms and Conditions for Electronic Documents at <http://www.sgs.com/en/Terms-and-Conditions/Terms-e-Documents.aspx>. Attention is drawn to the limitation of liability, indemnification and jurisdiction issues defined therein. Any holder of this document is advised that information contained hereon reflects the Company's findings at the time of its intervention only and within the limits of Client's instructions, if any. The Company's sole responsibility is to its Client and this document does not exonerate parties to a transaction from exercising all their rights and obligations under the transaction documents. This document cannot be reproduced except in full, without prior written approval of the Company. Any unauthorized alteration, forgery or falsification of the content or appearance of this document is unlawful and offenders may be prosecuted to the fullest extent of the law. Unless otherwise stated the results shown in this test report refer only to the sample(s) tested and such sample(s) are retained for 30 days only.

Attention: To check the authenticity of testing/inspection report & certificate, please contact us at telephone: (86-755) 8307 1443, or email: [CN.Doccheck@sgs.com](mailto:CN.Doccheck@sgs.com)  
 South of No. 6 Plant, No. 1, Runsheng Road, Suzhou Industrial Park, Suzhou Area, China (Jiangsu) Pilot Free Trade Zone 215000 t (86-512) 62992980 www.sgs.com.cn  
 中国·苏州·中国(江苏)自由贸易试验区苏州片区苏州工业园区润胜路1号的6号厂房南楼 邮编: 215000 t (86-512) 62992980 sgs.china@sgs.com



## Field Strength of Spurious Radiation

Test Band = SA Band 5\_ TM1

Test Channel = Low Channel

Final Data List										
NO.	Frequency [MHz]	Reading [dBμV]	Factor [dB]	AF[dB/m]	Level [dBm]	Limit [dBm]	Margin [dB]	Height [cm]	Angle [°]	Polarity
1	1649	64.40	-48.38	25.58	-53.67	-13.00	40.67	196	346	Horizontal
2	2473.5	50.18	-46.97	27.85	-64.20	-13.00	51.20	254	142	Horizontal
3	3298.5	49.23	-46.11	29.48	-62.66	-13.00	49.66	142	346	Horizontal
4	4122.5	48.55	-45.34	30.80	-61.26	-13.00	48.26	263	331	Horizontal
5	4950.54	40.13	-45.08	32.48	-67.73	-13.00	54.73	241	302	Horizontal
6	5775.63	38.74	-43.52	33.48	-66.56	-13.00	53.56	185	316	Horizontal

Final Data List										
NO.	Frequency [MHz]	Reading [dBμV]	Factor [dB]	AF[dB/m]	Level [dBm]	Limit [dBm]	Margin [dB]	Height [cm]	Angle [°]	Polarity
1	1649	60.99	-48.38	25.58	-57.08	-13.00	44.08	296	348	Vertical
2	2473.5	54.61	-46.97	27.85	-59.77	-13.00	46.77	265	295	Vertical
3	3298	54.04	-46.11	29.48	-57.85	-13.00	44.85	284	175	Vertical
4	4123	51.16	-45.34	30.80	-58.64	-13.00	45.64	142	88	Vertical
5	4947.5	45.49	-45.08	32.47	-62.38	-13.00	49.38	255	249	Vertical
6	5775.63	38.79	-43.52	33.48	-66.51	-13.00	53.51	263	88	Vertical



Unless otherwise agreed in writing, this document is issued by the Company subject to its General Conditions of Service printed overleaf, available on request or accessible at <http://www.sgs.com/en/Terms-and-Conditions.aspx> and, for electronic format documents, subject to Terms and Conditions for Electronic Documents at <http://www.sgs.com/en/Terms-and-Conditions/Terms-e-Documents.aspx>. Attention is drawn to the limitation of liability, indemnification and jurisdiction issues defined therein. Any holder of this document is advised that information contained hereon reflects the Company's findings at the time of its intervention only and within the limits of Client's instructions, if any. The Company's sole responsibility is to its Client and this document does not exonerate parties to a transaction from exercising all their rights and obligations under the transaction documents. This document cannot be reproduced except in full, without prior written approval of the Company. Any unauthorized alteration, forgery or falsification of the content or appearance of this document is unlawful and offenders may be prosecuted to the fullest extent of the law. Unless otherwise stated the results shown in this test report refer only to the sample(s) tested and such sample(s) are retained for 30 days only.

Attention: To check the authenticity of testing/inspection report & certificate, please contact us at telephone: (86-755) 8307 1443, or email: [CN.Doccheck@sgs.com](mailto:CN.Doccheck@sgs.com)  
 South of No. 6 Plant, No. 1, Runsheng Road, Suzhou Industrial Park, Suzhou Area, China (Jiangsu) Pilot Free Trade Zone 215000 t (86-512) 62992980 www.sgs.com.cn  
 中国·苏州·中国(江苏)自由贸易试验区苏州片区苏州工业园区润胜路1号的6号厂房南楼 邮编: 215000 t (86-512) 62992980 sgs.china@sgs.com

**Test Band = SA Band 5\_ TM1**

**Test Channel = Mid Channel**

Final Data List										
NO.	Frequency [MHz]	Reading [dBμV]	Factor [dB]	AF[dB/m]	Level [dBm]	Limit [dBm]	Margin [dB]	Height [cm]	Angle [°]	Polarity
1	1654	64.19	-48.37	25.57	-53.87	-13.00	40.87	296	332	Horizontal
2	2481	53.34	-46.90	27.86	-60.96	-13.00	47.96	265	154	Horizontal
3	3308	50.57	-46.12	29.48	-61.34	-13.00	48.34	241	332	Horizontal
4	4135	46.47	-45.31	30.82	-63.28	-13.00	50.28	142	1	Horizontal
5	4965.54	39.84	-45.06	32.52	-67.96	-13.00	54.96	255	1	Horizontal
6	5793.13	39.93	-43.51	33.54	-65.30	-13.00	52.30	263	245	Horizontal

Final Data List										
NO.	Frequency [MHz]	Reading [dBμV]	Factor [dB]	AF[dB/m]	Level [dBm]	Limit [dBm]	Margin [dB]	Height [cm]	Angle [°]	Polarity
1	1654	63.35	-48.37	25.57	-54.71	-13.00	41.71	196	346	Vertical
2	2481	55.42	-46.90	27.86	-58.88	-13.00	45.88	265	262	Vertical
3	3308	54.01	-46.12	29.48	-57.90	-13.00	44.90	241	354	Vertical
4	4135	50.33	-45.31	30.82	-59.42	-13.00	46.42	142	143	Vertical
5	4962.5	45.40	-45.06	32.51	-62.41	-13.00	49.41	255	143	Vertical
6	5793.13	38.97	-43.51	33.54	-66.26	-13.00	53.26	263	360	Vertical



Unless otherwise agreed in writing, this document is issued by the Company subject to its General Conditions of Service printed overleaf, available on request or accessible at <http://www.sgs.com/en/Terms-and-Conditions.aspx> and, for electronic format documents, subject to Terms and Conditions for Electronic Documents at <http://www.sgs.com/en/Terms-and-Conditions/Terms-e-Documents.aspx>. Attention is drawn to the limitation of liability, indemnification and jurisdiction issues defined therein. Any holder of this document is advised that information contained hereon reflects the Company's findings at the time of its intervention only and within the limits of Client's instructions, if any. The Company's sole responsibility is to its Client and this document does not exonerate parties to a transaction from exercising all their rights and obligations under the transaction documents. This document cannot be reproduced except in full, without prior written approval of the Company. Any unauthorized alteration, forgery or falsification of the content or appearance of this document is unlawful and offenders may be prosecuted to the fullest extent of the law. Unless otherwise stated the results shown in this test report refer only to the sample(s) tested and such sample(s) are retained for 30 days only.

Attention: To check the authenticity of testing/inspection report & certificate, please contact us at telephone: (86-755) 8307 1443, or email: [CN.Doccheck@sgs.com](mailto:CN.Doccheck@sgs.com)

South of No. 6 Plant, No. 1, Runsheng Road, Suzhou Industrial Park, Suzhou Area, China (Jiangsu) Pilot Free Trade Zone 215000  
 中国·苏州·中国(江苏)自由贸易试验区苏州片区苏州工业园区润胜路1号的6号厂房南楼 邮编: 215000

t (86-512) 62992980 www.sgs.com.cn  
 t (86-512) 62992980 sgs.china@sgs.com

Test Band = SA Band 5\_ TM1

Test Channel = High Channel

Final Data List										
NO.	Frequency [MHz]	Reading [dBμV]	Factor [dB]	AF[dB/m]	Level [dBm]	Limit [dBm]	Margin [dB]	Height [cm]	Angle [°]	Polarity
1	1659	66.24	-48.35	25.57	-51.80	-13.00	38.80	296	5	Horizontal
2	2488.5	52.11	-46.84	27.88	-62.11	-13.00	49.11	265	154	Horizontal
3	3318	50.13	-46.14	29.47	-61.80	-13.00	48.80	241	345	Horizontal
4	4147.5	48.41	-45.27	30.84	-61.28	-13.00	48.28	112	331	Horizontal
5	4980.54	39.73	-45.04	32.55	-68.01	-13.00	55.01	263	5	Horizontal
6	5810.63	39.86	-43.48	33.60	-65.28	-13.00	52.28	221	0	Horizontal

Final Data List										
NO.	Frequency [MHz]	Reading [dBμV]	Factor [dB]	AF[dB/m]	Level [dBm]	Limit [dBm]	Margin [dB]	Height [cm]	Angle [°]	Polarity
1	1659	61.50	-48.35	25.57	-56.54	-13.00	43.54	185	162	Vertical
2	2488.5	56.01	-46.84	27.88	-58.21	-13.00	45.21	263	102	Vertical
3	3318	51.83	-46.14	29.47	-60.10	-13.00	47.10	265	191	Vertical
4	4147.5	49.33	-45.27	30.84	-60.36	-13.00	47.36	142	145	Vertical
5	4977.5	45.71	-45.04	32.55	-62.05	-13.00	49.05	263	86	Vertical
6	5810.63	39.79	-43.48	33.60	-65.35	-13.00	52.35	221	131	Vertical



Unless otherwise agreed in writing, this document is issued by the Company subject to its General Conditions of Service printed overleaf, available on request or accessible at <http://www.sgs.com/en/Terms-and-Conditions.aspx> and, for electronic format documents, subject to Terms and Conditions for Electronic Documents at <http://www.sgs.com/en/Terms-and-Conditions/Terms-e-Documents.aspx>. Attention is drawn to the limitation of liability, indemnification and jurisdiction issues defined therein. Any holder of this document is advised that information contained hereon reflects the Company's findings at the time of its intervention only and within the limits of Client's instructions, if any. The Company's sole responsibility is to its Client and this document does not exonerate parties to a transaction from exercising all their rights and obligations under the transaction documents. This document cannot be reproduced except in full, without prior written approval of the Company. Any unauthorized alteration, forgery or falsification of the content or appearance of this document is unlawful and offenders may be prosecuted to the fullest extent of the law. Unless otherwise stated the results shown in this test report refer only to the sample(s) tested and such sample(s) are retained for 30 days only.

Attention: To check the authenticity of testing /inspection report & certificate, please contact us at telephone: (86-755) 8307 1443, or email: [CN.Doccheck@sgs.com](mailto:CN.Doccheck@sgs.com)

South of No. 6 Plant, No. 1, Runsheng Road, Suzhou Industrial Park, Suzhou Area, China (Jiangsu) Pilot Free Trade Zone 215000  
 中国·苏州·中国(江苏)自由贸易试验区苏州片区苏州工业园区润胜路1号的6号厂房南楼 邮编: 215000

t (86-512) 62992980 www.sgs.com.cn  
 t (86-512) 62992980 sgs.china@sgs.com

**Test Band = DC\_13A\_n5A\_TM1**

**Test Channel = Low Channel**

Final Data List										
NO.	Frequency [MHz]	Reading [dBμV]	Factor [dB]	AF[dB/m]	Level [dBm]	Limit [dBm]	Margin [dB]	Height [cm]	Angle [°]	Polarity
1	1649	60.45	-48.38	25.58	-57.62	-13.00	44.62	296	314	Horizontal
2	2480	56.62	-46.91	27.86	-57.69	-13.00	44.69	265	271	Horizontal
3	3300.36	42.21	-46.11	29.48	-69.68	-13.00	56.68	241	211	Horizontal
4	4125.45	41.28	-45.33	30.80	-68.51	-13.00	55.51	142	93	Horizontal
5	4950.54	40.59	-45.08	32.48	-67.27	-13.00	54.27	255	138	Horizontal
6	5775.63	40.29	-43.52	33.48	-65.01	-13.00	52.01	286	64	Horizontal

Final Data List										
NO.	Frequency [MHz]	Reading [dBμV]	Factor [dB]	AF[dB/m]	Level [dBm]	Limit [dBm]	Margin [dB]	Height [cm]	Angle [°]	Polarity
1	1649	62.20	-48.38	25.58	-55.87	-13.00	42.87	196	296	Vertical
2	2473.5	55.00	-46.97	27.85	-59.38	-13.00	46.38	265	310	Vertical
3	3298	52.08	-46.11	29.48	-59.81	-13.00	46.81	255	44	Vertical
4	4122.5	48.68	-45.34	30.80	-61.13	-13.00	48.13	263	325	Vertical
5	4947.5	45.22	-45.08	32.47	-62.65	-13.00	49.65	142	325	Vertical
6	5775.63	39.39	-43.52	33.48	-65.91	-13.00	52.91	263	219	Vertical



Unless otherwise agreed in writing, this document is issued by the Company subject to its General Conditions of Service printed overleaf, available on request or accessible at <http://www.sgs.com/en/Terms-and-Conditions.aspx> and, for electronic format documents, subject to Terms and Conditions for Electronic Documents at <http://www.sgs.com/en/Terms-and-Conditions/Terms-e-Documents.aspx>. Attention is drawn to the limitation of liability, indemnification and jurisdiction issues defined therein. Any holder of this document is advised that information contained hereon reflects the Company's findings at the time of its intervention only and within the limits of Client's instructions, if any. The Company's sole responsibility is to its Client and this document does not exonerate parties to a transaction from exercising all their rights and obligations under the transaction documents. This document cannot be reproduced except in full, without prior written approval of the Company. Any unauthorized alteration, forgery or falsification of the content or appearance of this document is unlawful and offenders may be prosecuted to the fullest extent of the law. Unless otherwise stated the results shown in this test report refer only to the sample(s) tested and such sample(s) are retained for 30 days only.

Attention: To check the authenticity of testing/inspection report & certificate, please contact us at telephone: (86-755) 8307 1443, or email: [CN.Doccheck@sgs.com](mailto:CN.Doccheck@sgs.com)

South of No. 6 Plant, No. 1, Runsheng Road, Suzhou Industrial Park, Suzhou Area, China (Jiangsu) Pilot Free Trade Zone 215000  
 中国·苏州·中国(江苏)自由贸易试验区苏州片区苏州工业园区润胜路1号的6号厂房南楼 邮编: 215000

t (86-512) 62992980 www.sgs.com.cn  
 t (86-512) 62992980 sgs.china@sgs.com

Test Band = DC\_13A\_n5A\_TM1

Test Channel = Mid Channel

Final Data List										
NO.	Frequency [MHz]	Reading [dBμV]	Factor [dB]	AF[dB/m]	Level [dBm]	Limit [dBm]	Margin [dB]	Height [cm]	Angle [°]	Polarity
1	1654	61.74	-48.37	25.57	-56.32	-13.00	43.32	296	318	Horizontal
2	2534.5	54.45	-46.91	28.02	-59.71	-13.00	46.71	265	155	Horizontal
3	3310.36	42.35	-46.13	29.48	-69.56	-13.00	56.56	284	37	Horizontal
4	4137.95	41.15	-45.30	30.82	-68.59	-13.00	55.59	142	332	Horizontal
5	4965.54	40.25	-45.06	32.52	-67.55	-13.00	54.55	255	288	Horizontal
6	5793.13	40.00	-43.51	33.54	-65.23	-13.00	52.23	263	94	Horizontal

Final Data List										
NO.	Frequency [MHz]	Reading [dBμV]	Factor [dB]	AF[dB/m]	Level [dBm]	Limit [dBm]	Margin [dB]	Height [cm]	Angle [°]	Polarity
1	1654	58.06	-48.37	25.57	-60.00	-13.00	47.00	196	279	Vertical
2	2481	53.21	-46.90	27.86	-61.09	-13.00	48.09	265	264	Vertical
3	3308	49.37	-46.12	29.48	-62.54	-13.00	49.54	284	14	Vertical
4	4135	47.20	-45.31	30.82	-62.55	-13.00	49.55	142	14	Vertical
5	4962.5	44.21	-45.06	32.51	-63.60	-13.00	50.60	255	322	Vertical
6	5793.13	39.86	-43.51	33.54	-65.37	-13.00	52.37	263	279	Vertical



Unless otherwise agreed in writing, this document is issued by the Company subject to its General Conditions of Service printed overleaf, available on request or accessible at <http://www.sgs.com/en/Terms-and-Conditions.aspx> and, for electronic format documents, subject to Terms and Conditions for Electronic Documents at <http://www.sgs.com/en/Terms-and-Conditions/Terms-e-Documents.aspx>. Attention is drawn to the limitation of liability, indemnification and jurisdiction issues defined therein. Any holder of this document is advised that information contained hereon reflects the Company's findings at the time of its intervention only and within the limits of Client's instructions, if any. The Company's sole responsibility is to its Client and this document does not exonerate parties to a transaction from exercising all their rights and obligations under the transaction documents. This document cannot be reproduced except in full, without prior written approval of the Company. Any unauthorized alteration, forgery or falsification of the content or appearance of this document is unlawful and offenders may be prosecuted to the fullest extent of the law. Unless otherwise stated the results shown in this test report refer only to the sample(s) tested and such sample(s) are retained for 30 days only.

Attention: To check the authenticity of testing/inspection report & certificate, please contact us at telephone: (86-755) 8307 1443, or email: [CN.Doccheck@sgs.com](mailto:CN.Doccheck@sgs.com)

South of No. 6 Plant, No. 1, Runsheng Road, Suzhou Industrial Park, Suzhou Area, China (Jiangsu) Pilot Free Trade Zone 215000  
 中国·苏州·中国(江苏)自由贸易试验区苏州片区苏州工业园区润胜路1号的6号厂房南楼 邮编: 215000

t (86-512) 62992980 www.sgs.com.cn  
 t (86-512) 62992980 sgs.china@sgs.com

**Test Band = DC\_13A\_n5A\_TM1**

**Test Channel = High Channel**

Final Data List										
NO.	Frequency [MHz]	Reading [dBμV]	Factor [dB]	AF[dB/m]	Level [dBm]	Limit [dBm]	Margin [dB]	Height [cm]	Angle [°]	Polarity
1	1659	60.85	-48.35	25.57	-57.19	-13.00	44.19	296	322	Horizontal
2	2488.5	52.76	-46.84	27.88	-61.46	-13.00	48.46	265	217	Horizontal
3	3318	49.51	-46.14	29.47	-62.42	-13.00	49.42	241	174	Horizontal
4	4147.5	45.48	-45.27	30.84	-64.21	-13.00	51.21	142	322	Horizontal
5	4980.54	40.42	-45.04	32.55	-67.32	-13.00	54.32	263	291	Horizontal
6	5810.63	40.18	-43.48	33.60	-64.96	-13.00	51.96	211	348	Horizontal

Final Data List										
NO.	Frequency [MHz]	Reading [dBμV]	Factor [dB]	AF[dB/m]	Level [dBm]	Limit [dBm]	Margin [dB]	Height [cm]	Angle [°]	Polarity
1	1659	61.78	-48.35	25.57	-56.26	-13.00	43.26	296	274	Vertical
2	2488.5	52.12	-46.84	27.88	-62.10	-13.00	49.10	265	289	Vertical
3	3318	52.97	-46.14	29.47	-58.96	-13.00	45.96	284	25	Vertical
4	4147.5	50.94	-45.27	30.84	-58.75	-13.00	45.75	142	260	Vertical
5	4977.5	45.84	-45.04	32.55	-61.92	-13.00	48.92	255	289	Vertical
6	5810.63	40.04	-43.48	33.60	-65.10	-13.00	52.10	286	318	Vertical

Remark:

1) The field strength is calculated by adding the Antenna Factor, Cable Factor & AMP. The basic equation with a sample calculation is as follows:

AF = Antenna Factor(dB/m)

Factor = Cable Factor(dB) - Preamplifier (dB)

Level = Reading Level + AF + Factor -95.26

Margin = Limit – Level



Unless otherwise agreed in writing, this document is issued by the Company subject to its General Conditions of Service printed overleaf, available on request or accessible at <http://www.sgs.com/en/Terms-and-Conditions.aspx> and, for electronic format documents, subject to Terms and Conditions for Electronic Documents at <http://www.sgs.com/en/Terms-and-Conditions/Terms-e-Documents.aspx>. Attention is drawn to the limitation of liability, indemnification and jurisdiction issues defined therein. Any holder of this document is advised that information contained hereon reflects the Company's findings at the time of its intervention only and within the limits of Client's instructions, if any. The Company's sole responsibility is to its Client and this document does not exonerate parties to a transaction from exercising all their rights and obligations under the transaction documents. This document cannot be reproduced except in full, without prior written approval of the Company. Any unauthorized alteration, forgery or falsification of the content or appearance of this document is unlawful and offenders may be prosecuted to the fullest extent of the law. Unless otherwise stated the results shown in this test report refer only to the sample(s) tested and such sample(s) are retained for 30 days only.

Attention: To check the authenticity of testing /inspection report & certificate, please contact us at telephone: (86-755) 8307 1443, or email: [CN.Doccheck@sgs.com](mailto:CN.Doccheck@sgs.com)  
 South of No. 6 Plant, No. 1, Runsheng Road, Suzhou Industrial Park, Suzhou Area, China (Jiangsu) Pilot Free Trade Zone 215000 t (86-512) 62992980 www.sgs.com.cn  
 中国·苏州·中国(江苏)自由贸易试验区苏州片区苏州工业园区润胜路1号的6号厂房南楼 邮编: 215000 t (86-512) 62992980 sgs.china@sgs.com

## Frequency Stability for SA

### Test Result

#### Frequency Error VS. Voltage

Voltage											
Band	SCS	Bandwidth	Modulation	Channel	RB Config	Voltage	Temperature	Deviation(Hz)	Deviation (ppm)	Limit (ppm)	Verdict
N5	15	20	DFT-PI2BPSK	M	Outer_Full	VH	NT	0.700000	0.000837	±2.5	PASS
N5	15	20	DFT-PI2BPSK	M	Outer_Full	VN	NT	-2.000000	-0.002391	±2.5	PASS
N5	15	20	DFT-PI2BPSK	M	Outer_Full	VL	NT	4.500000	0.005380	±2.5	PASS
N5	15	20	CP-QPSK	M	Outer_Full	VH	NT	2.400000	0.002869	±2.5	PASS
N5	15	20	CP-QPSK	M	Outer_Full	VN	NT	2.600000	0.003108	±2.5	PASS
N5	15	20	CP-QPSK	M	Outer_Full	VL	NT	39.000000	0.046623	±2.5	PASS



Unless otherwise agreed in writing, this document is issued by the Company subject to its General Conditions of Service printed overleaf, available on request or accessible at <http://www.sgs.com/en/Terms-and-Conditions.aspx> and, for electronic format documents, subject to Terms and Conditions for Electronic Documents at <http://www.sgs.com/en/Terms-and-Conditions/Terms-e-Documents.aspx>. Attention is drawn to the limitation of liability, indemnification and jurisdiction issues defined therein. Any holder of this document is advised that information contained hereon reflects the Company's findings at the time of its intervention only and within the limits of Client's instructions, if any. The Company's sole responsibility is to its Client and this document does not exonerate parties to a transaction from exercising all their rights and obligations under the transaction documents. This document cannot be reproduced except in full, without prior written approval of the Company. Any unauthorized alteration, forgery or falsification of the content or appearance of this document is unlawful and offenders may be prosecuted to the fullest extent of the law. Unless otherwise stated the results shown in this test report refer only to the sample(s) tested and such sample(s) are retained for 30 days only.

Attention: To check the authenticity of testing/inspection report & certificate, please contact us at telephone: (86-755) 8307 1443, or email: [CN.Doccheck@sgs.com](mailto:CN.Doccheck@sgs.com)

South of No. 6 Plant, No. 1, Runsheng Road, Suzhou Industrial Park, Suzhou Area, China (Jiangsu) Pilot Free Trade Zone 215000 t (86-512) 62992980 www.sgs.com.cn  
 中国·苏州·中国(江苏)自由贸易试验区苏州片区苏州工业园区润胜路1号的6号厂房南楼 邮编: 215000 t (86-512) 62992980 sgs.china@sgs.com

Frequency Error VS. Temperature

Temperature

Band	SCS	Bandwidth	Modulation	Channel	RB Config	Voltage	Temperature	Deviation(Hz)	Deviation (ppm)	Limit (ppm)	Verdict
N5	15	20	DFT-PI2BPSK	M	Outer_Full	NV	-30	3.400000	0.004065	±2.5	PASS
N5	15	20	DFT-PI2BPSK	M	Outer_Full	NV	-20	3.800000	0.004543	±2.5	PASS
N5	15	20	DFT-PI2BPSK	M	Outer_Full	NV	-10	5.900000	0.007053	±2.5	PASS
N5	15	20	DFT-PI2BPSK	M	Outer_Full	NV	0	2.200000	0.002630	±2.5	PASS
N5	15	20	DFT-PI2BPSK	M	Outer_Full	NV	10	4.200000	0.005021	±2.5	PASS
N5	15	20	DFT-PI2BPSK	M	Outer_Full	NV	20	-1.300000	-0.001554	±2.5	PASS
N5	15	20	DFT-PI2BPSK	M	Outer_Full	NV	30	6.900000	0.008249	±2.5	PASS
N5	15	20	DFT-PI2BPSK	M	Outer_Full	NV	40	7.800000	0.009325	±2.5	PASS
N5	15	20	DFT-PI2BPSK	M	Outer_Full	NV	50	2.700000	0.003228	±2.5	PASS
N5	15	20	CP-QPSK	M	Outer_Full	NV	-30	11.600000	0.013867	±2.5	PASS
N5	15	20	CP-QPSK	M	Outer_Full	NV	-20	5.500000	0.006575	±2.5	PASS
N5	15	20	CP-QPSK	M	Outer_Full	NV	-10	12.400000	0.014824	±2.5	PASS
N5	15	20	CP-QPSK	M	Outer_Full	NV	0	6.700000	0.008010	±2.5	PASS
N5	15	20	CP-QPSK	M	Outer_Full	NV	10	6.200000	0.007412	±2.5	PASS
N5	15	20	CP-QPSK	M	Outer_Full	NV	20	9.200000	0.010998	±2.5	PASS
N5	15	20	CP-QPSK	M	Outer_Full	NV	30	2.300000	0.002750	±2.5	PASS
N5	15	20	CP-QPSK	M	Outer_Full	NV	40	9.900000	0.011835	±2.5	PASS
N5	15	20	CP-QPSK	M	Outer_Full	NV	50	2.200000	0.002630	±2.5	PASS

---End of Attachment---



Unless otherwise agreed in writing, this document is issued by the Company subject to its General Conditions of Service printed overleaf, available on request or accessible at <http://www.sgs.com/en/Terms-and-Conditions.aspx> and, for electronic format documents, subject to Terms and Conditions for Electronic Documents at <http://www.sgs.com/en/Terms-and-Conditions/Terms-e-Documents.aspx>. Attention is drawn to the limitation of liability, indemnification and jurisdiction issues defined therein. Any holder of this document is advised that information contained hereon reflects the Company's findings at the time of its intervention only and within the limits of Client's instructions, if any. The Company's sole responsibility is to its Client and this document does not exonerate parties to a transaction from exercising all their rights and obligations under the transaction documents. This document cannot be reproduced except in full, without prior written approval of the Company. Any unauthorized alteration, forgery or falsification of the content or appearance of this document is unlawful and offenders may be prosecuted to the fullest extent of the law. Unless otherwise stated the results shown in this test report refer only to the sample(s) tested and such sample(s) are retained for 30 days only.

Attention: To check the authenticity of testing/inspection report & certificate, please contact us at telephone: (86-755) 8307 1443, or email: [CN.Doccheck@sgs.com](mailto:CN.Doccheck@sgs.com)  
 South of No. 6 Plant, No. 1, Runsheng Road, Suzhou Industrial Park, Suzhou Area, China (Jiangsu) Pilot Free Trade Zone 215000 t (86-512) 62992980 www.sgs.com.cn  
 中国·苏州·中国(江苏)自由贸易试验区苏州片区苏州工业园区润胜路1号的6号厂房南楼 邮编: 215000 t (86-512) 62992980 sgs.china@sgs.com