PHOTOGRAPHS OF THE EUT

Li-Polymer Battery
Model: BL500IP
(1ICP5/49/67-2)
Specifications: 3.80V/5000mAh (19Wh)
Execution standard: GB31241-2014
Limited charge voltage: 4.35V
WARNING: May explode if disposed of in fire
CAUTION
Dismantling,impact,compression or burning prohibited.If there is serious bulging,do not continue to use.Do not put in high-temperature environments and use only the specified charger.Using battery after being submerged prohibited.
MANUFACTURER: SHENZHEN YJC TECHNOLOGY CO.,LTD.
MADE IN CHINA

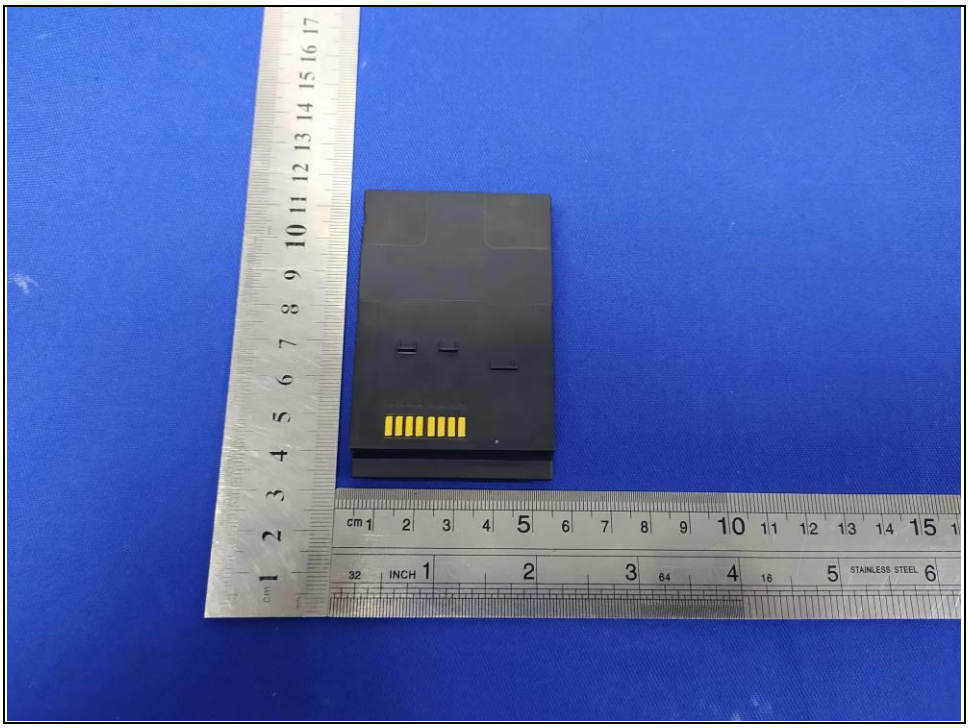

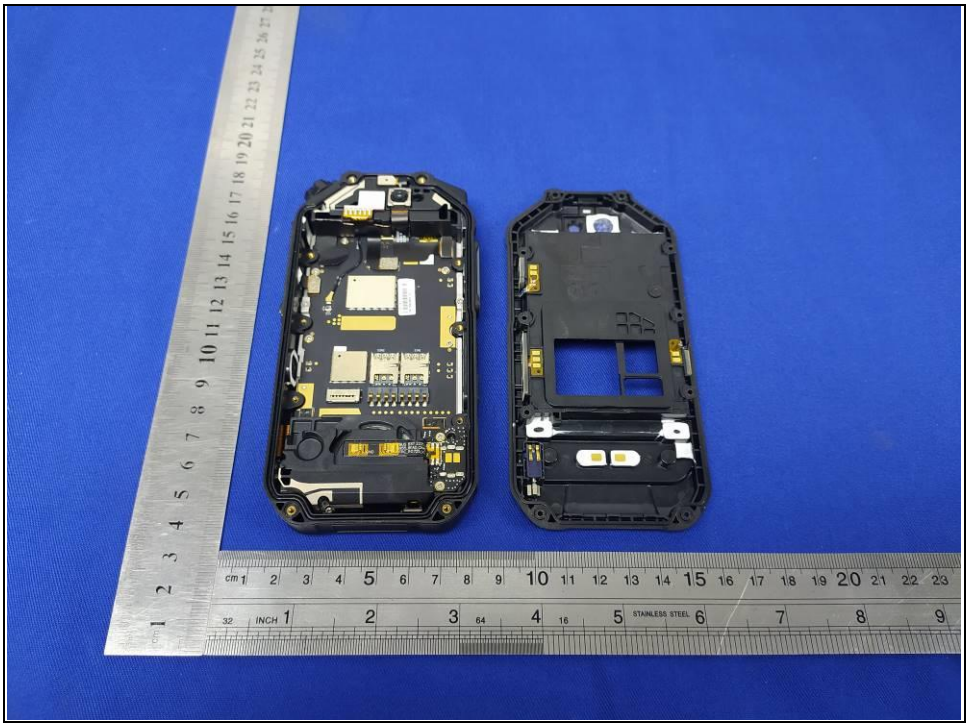

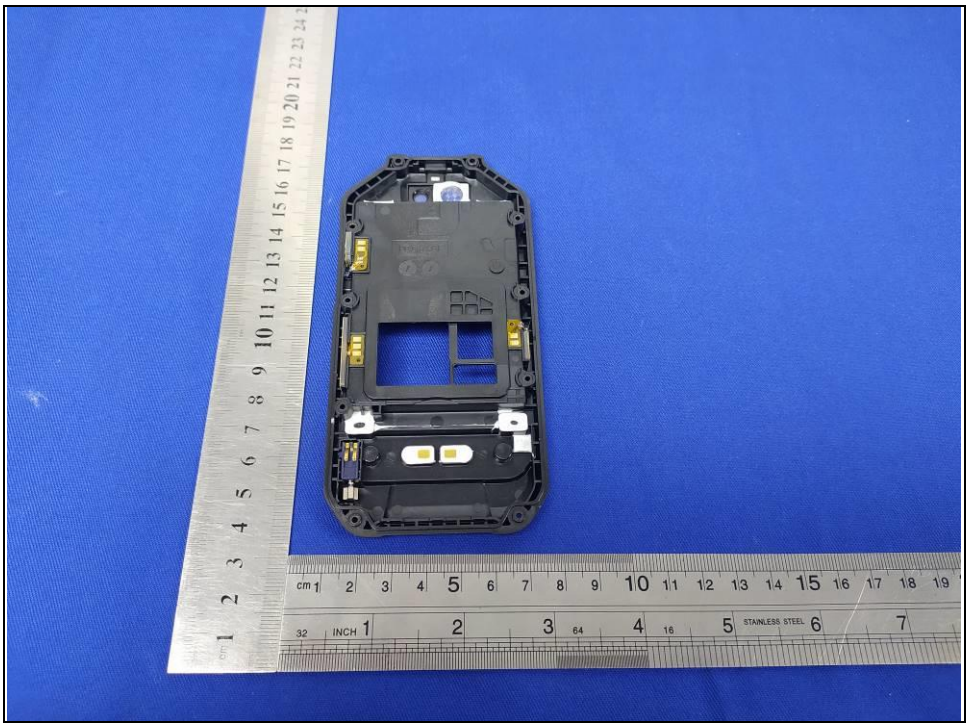

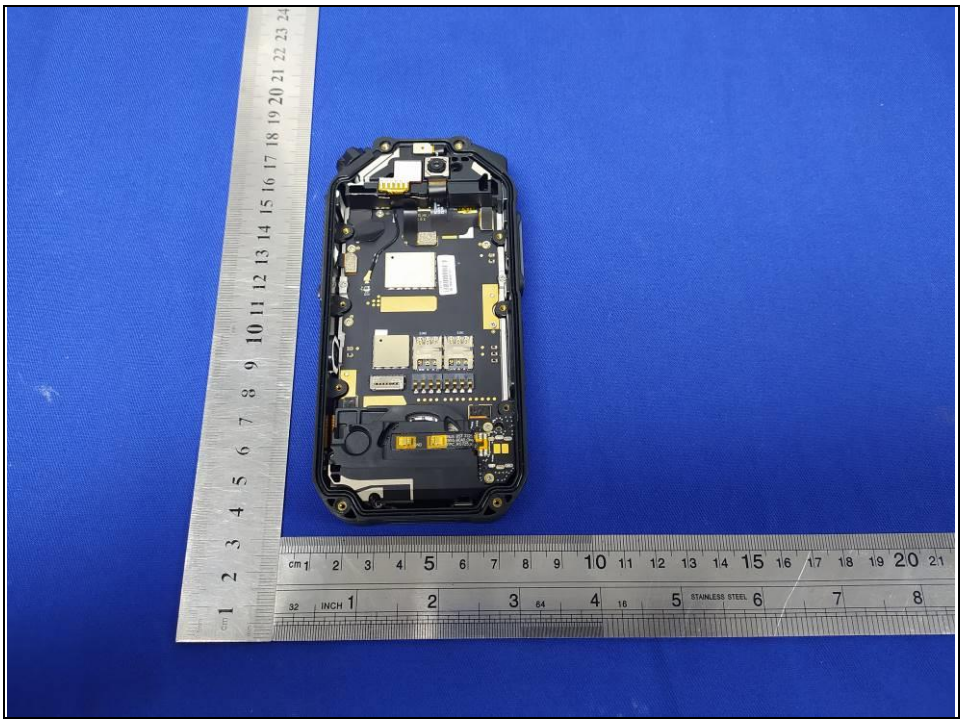

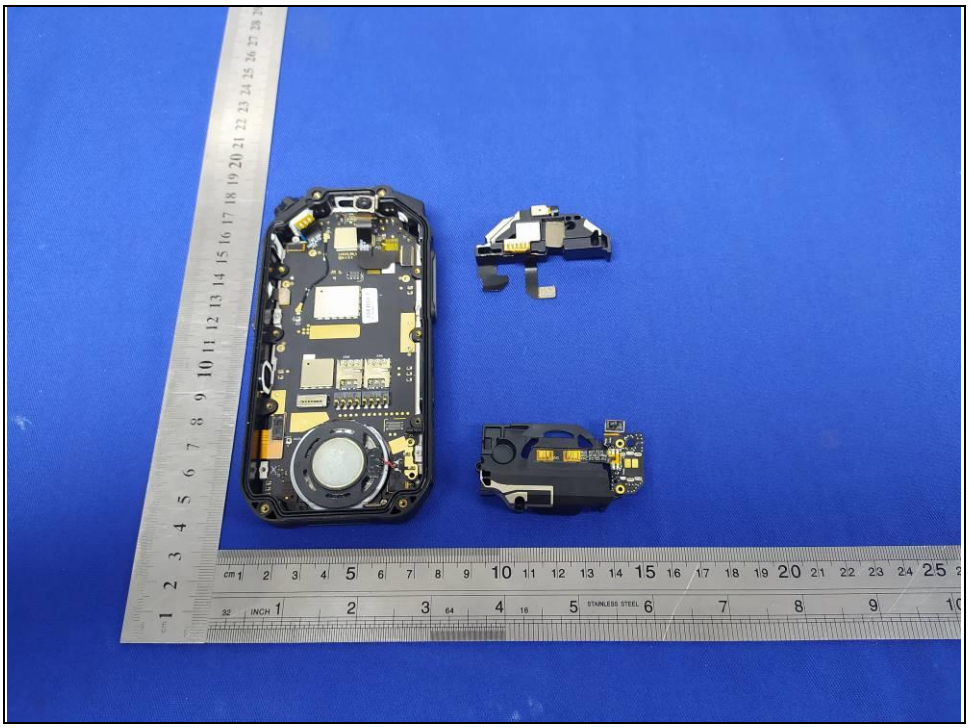

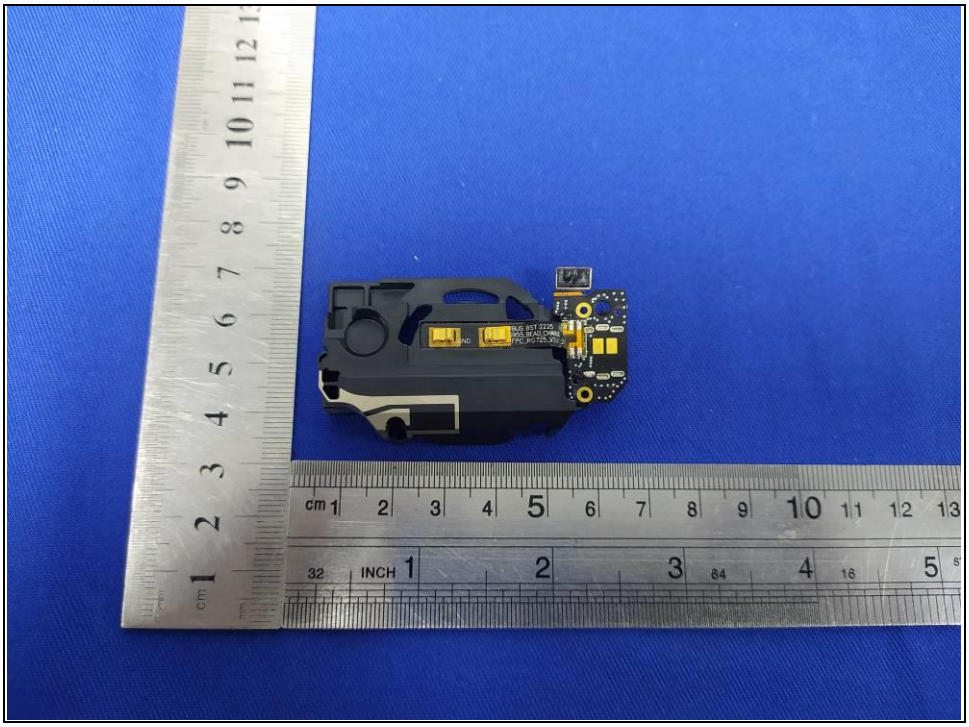

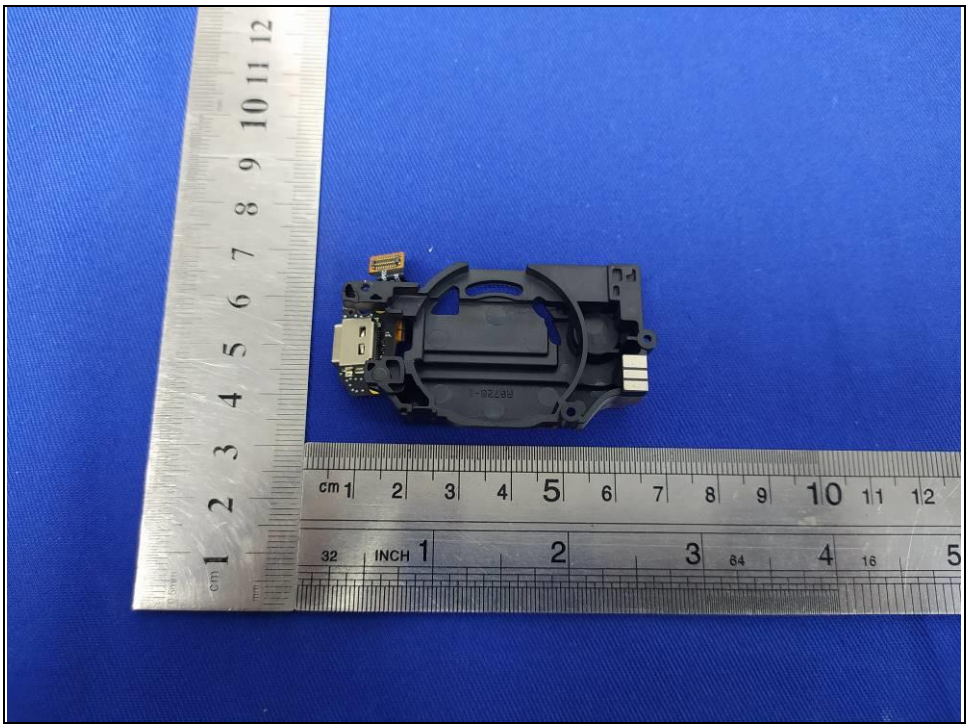

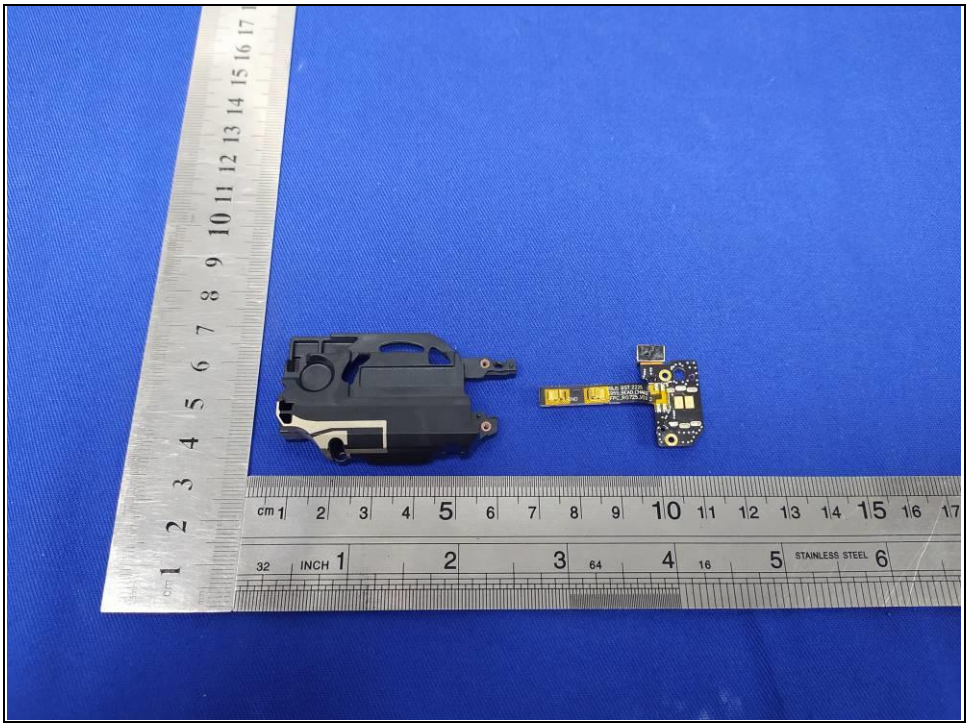

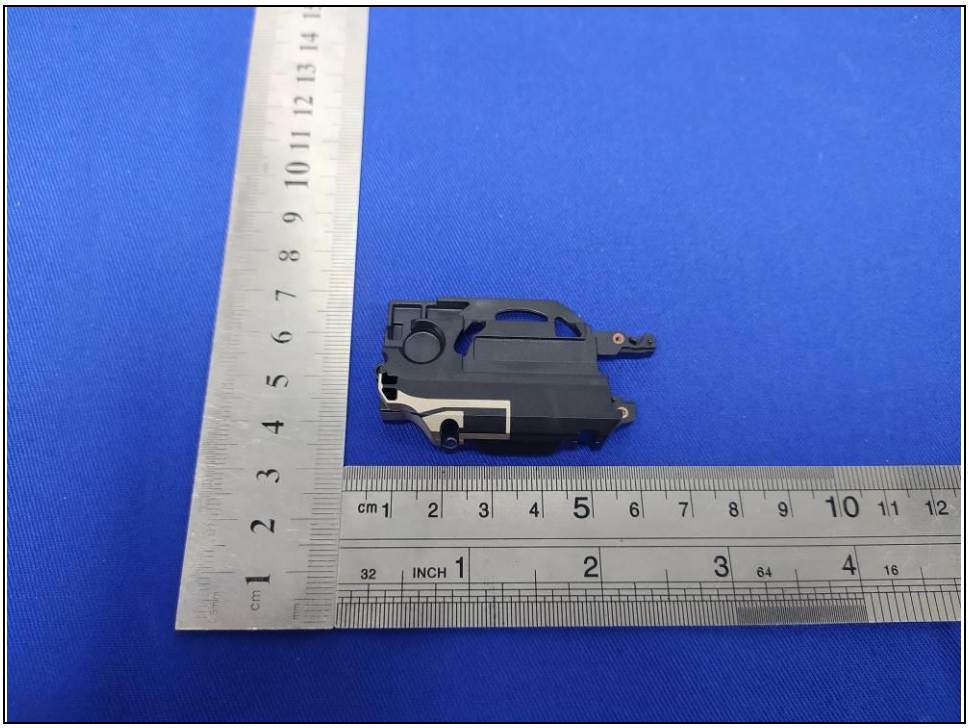

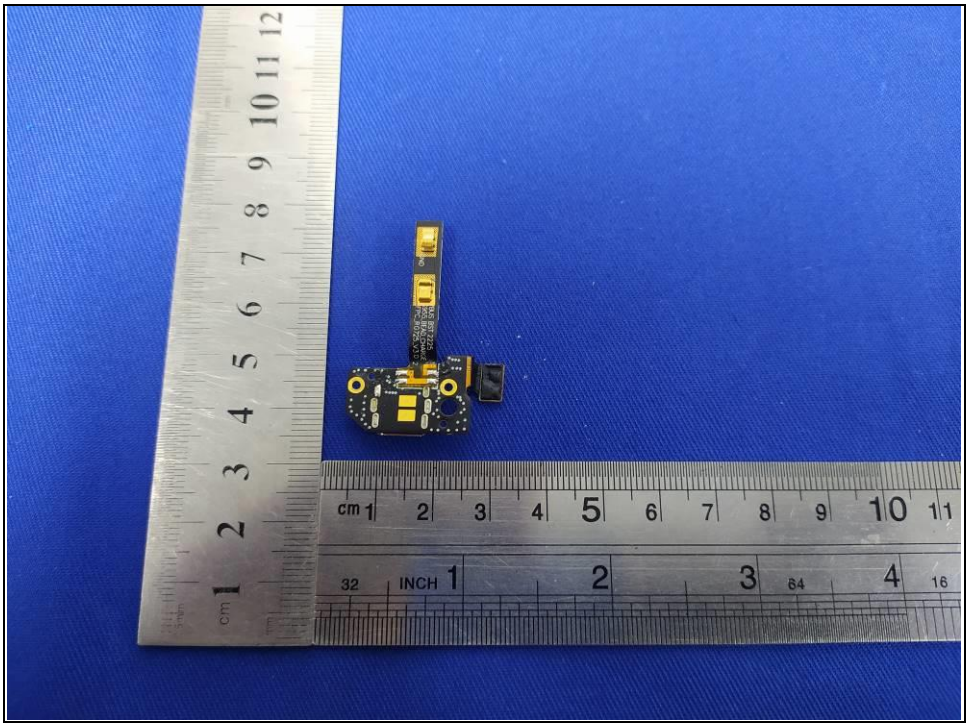

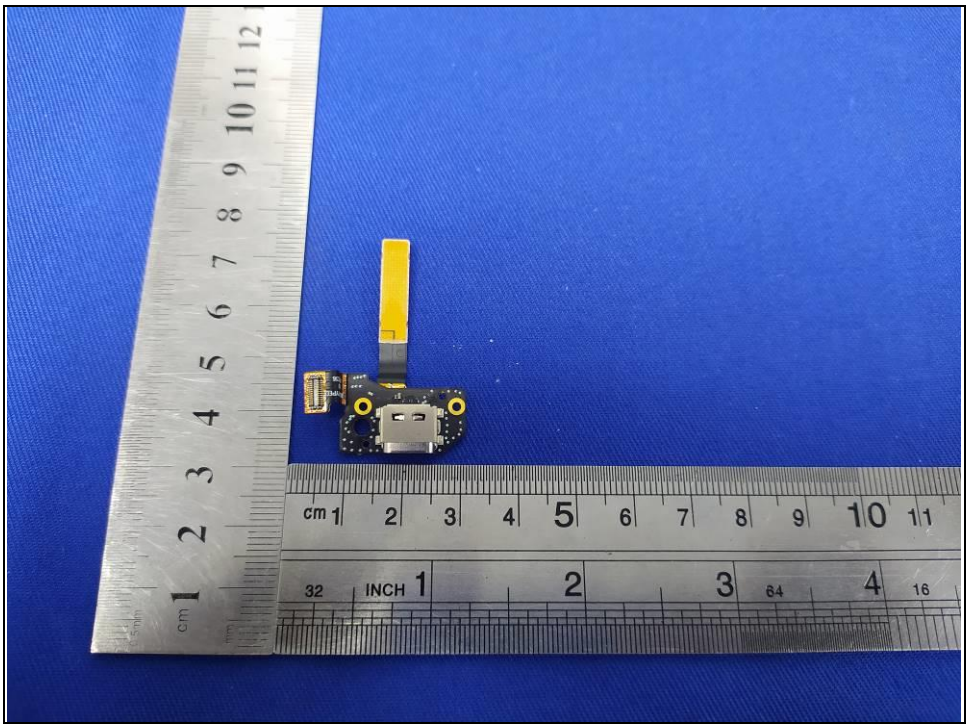

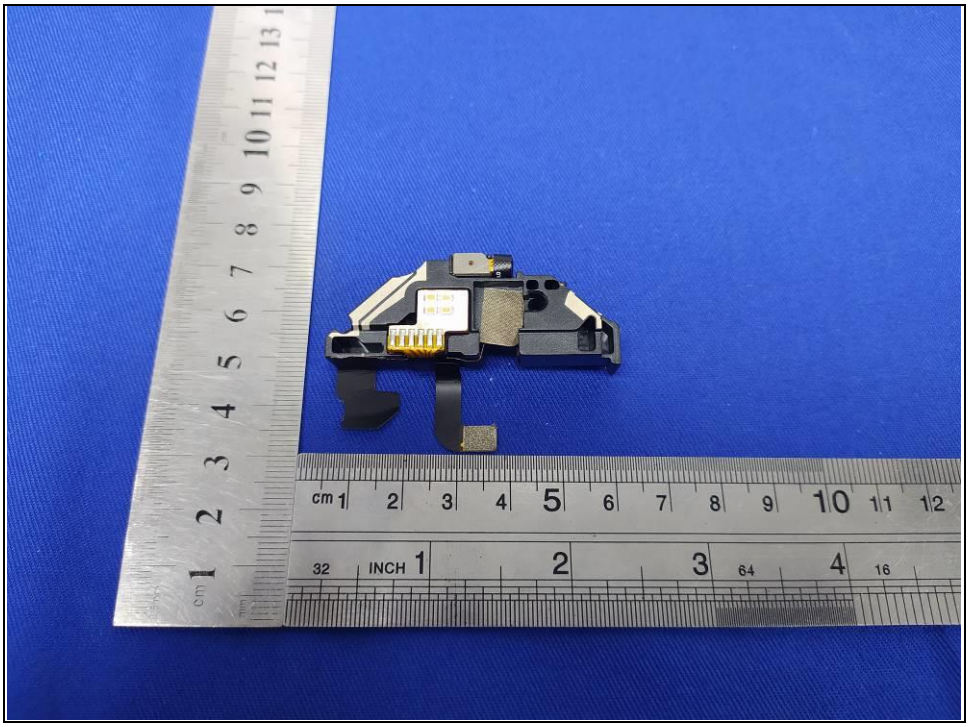

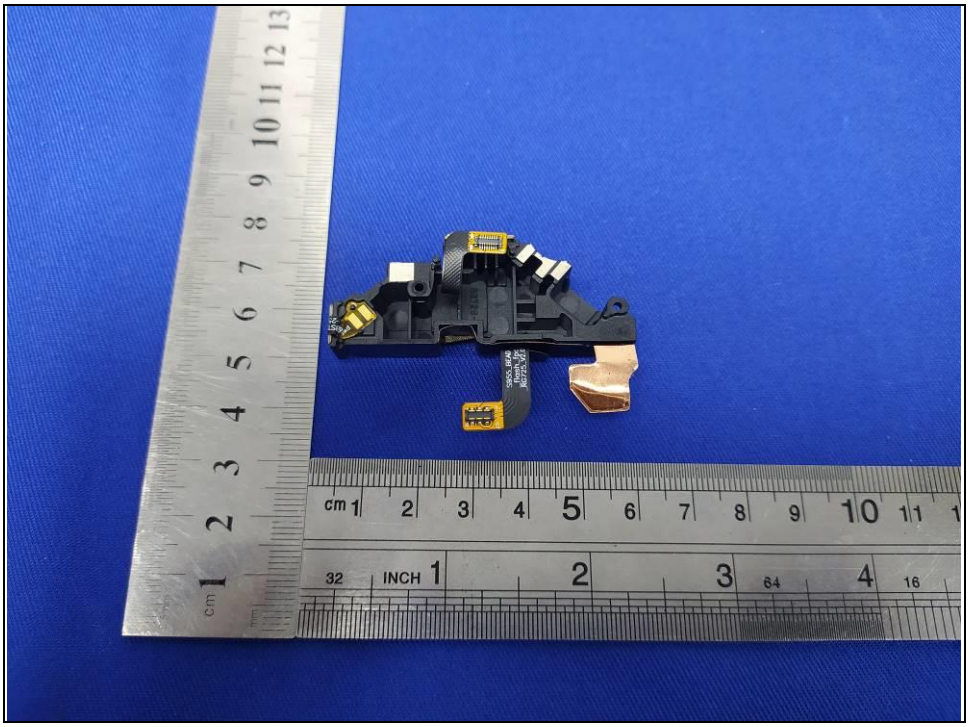

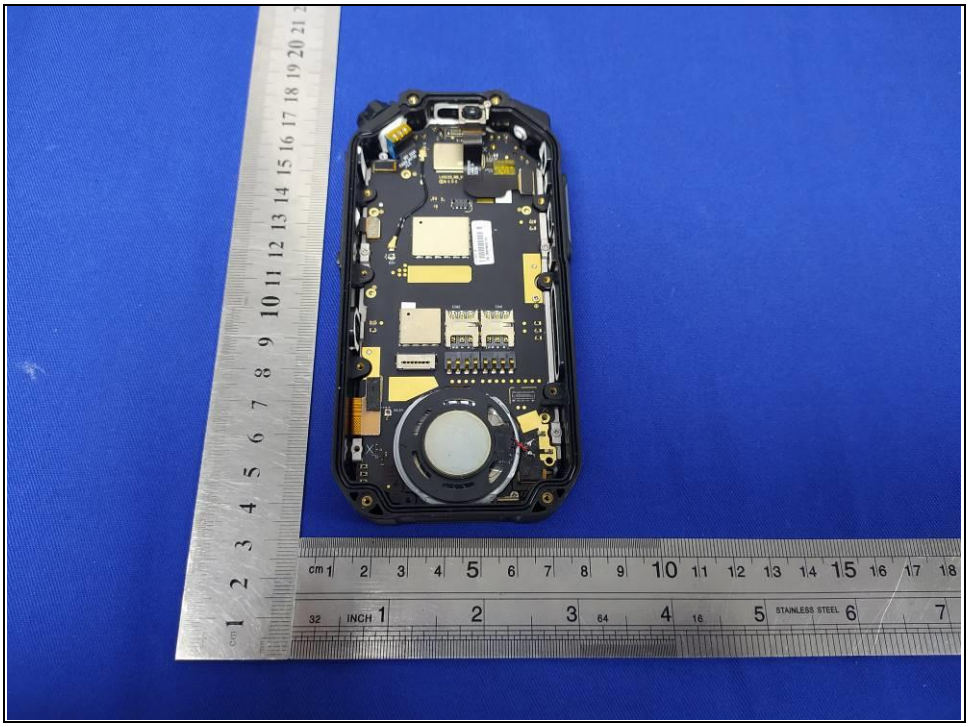

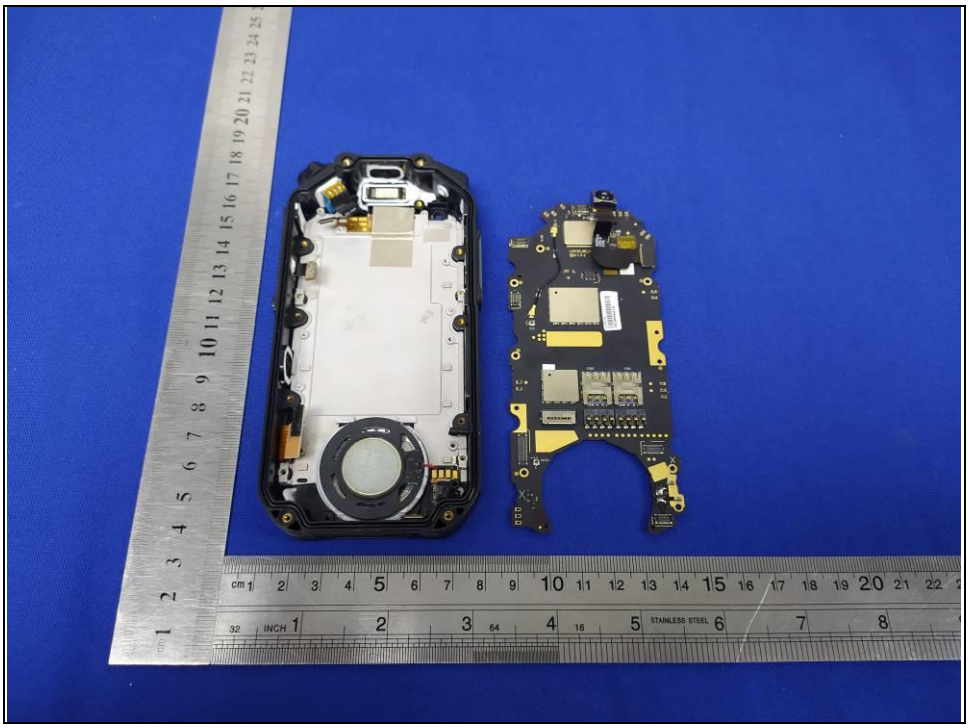

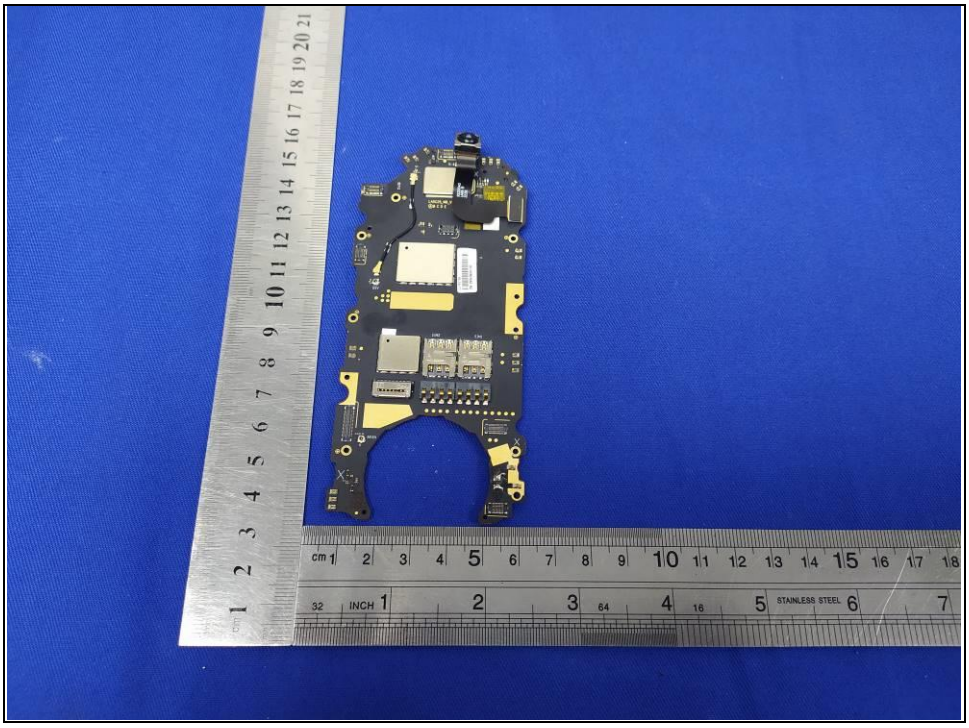

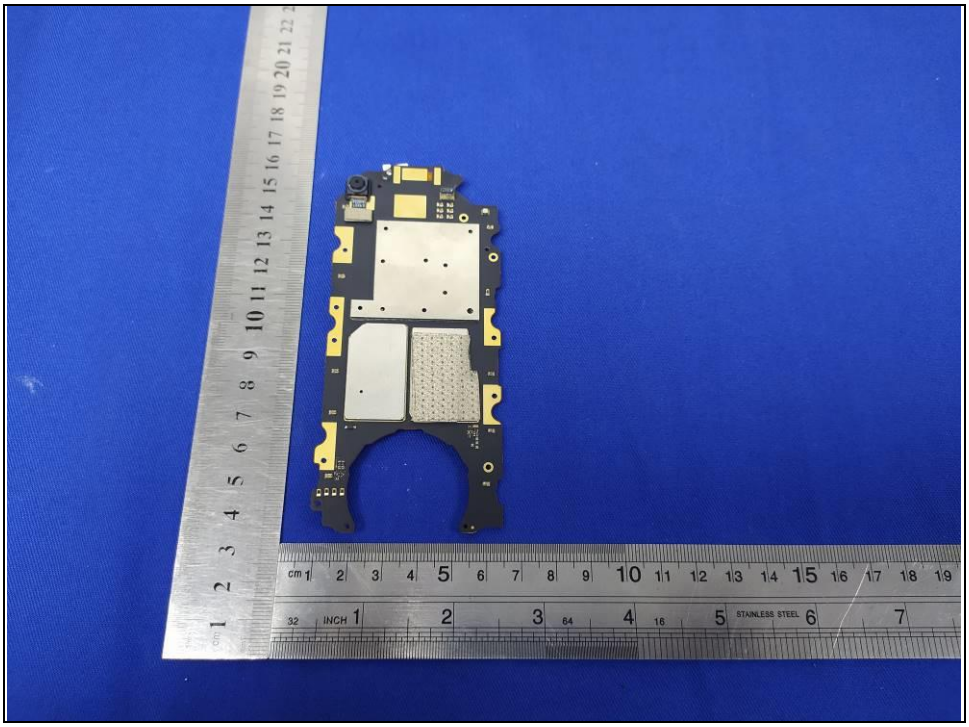

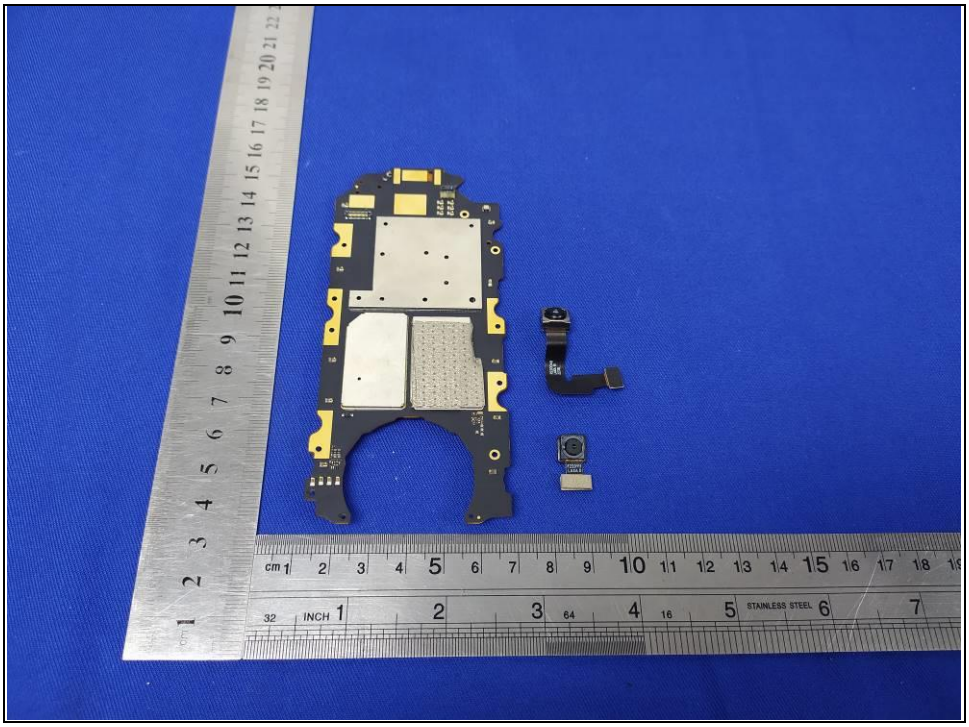

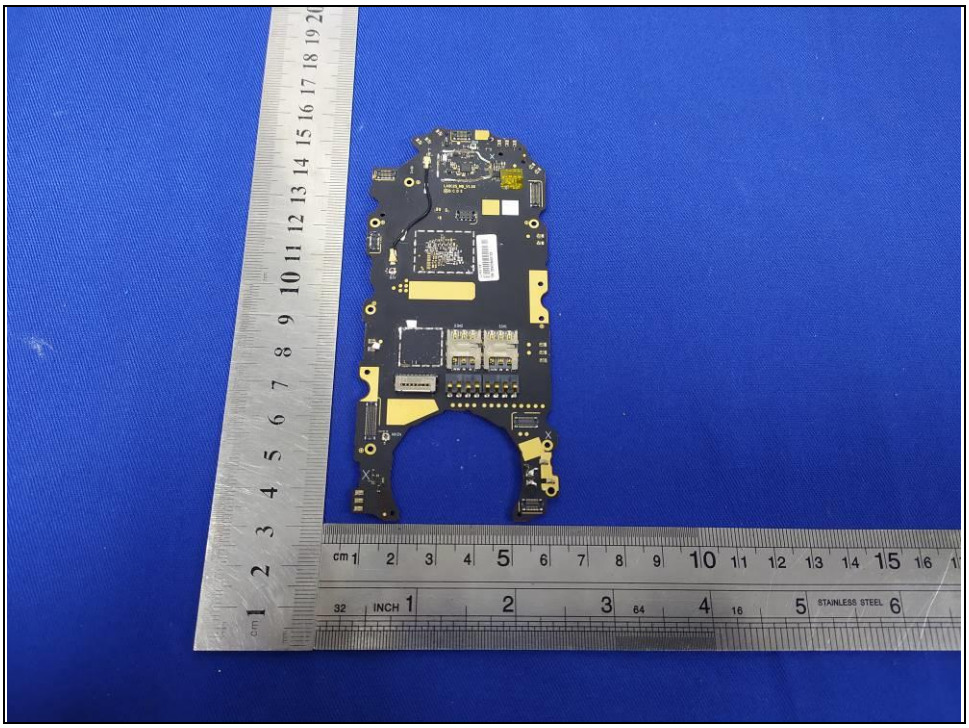

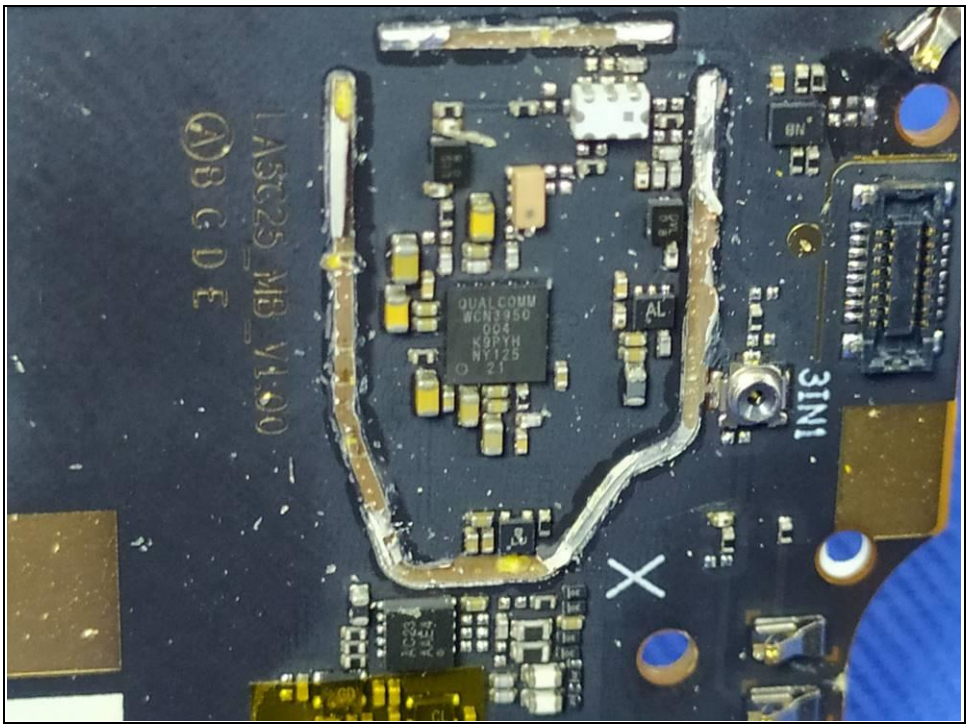
LA5C25_MB_V1.00
QUALCOMM
WCN3950
3IN1

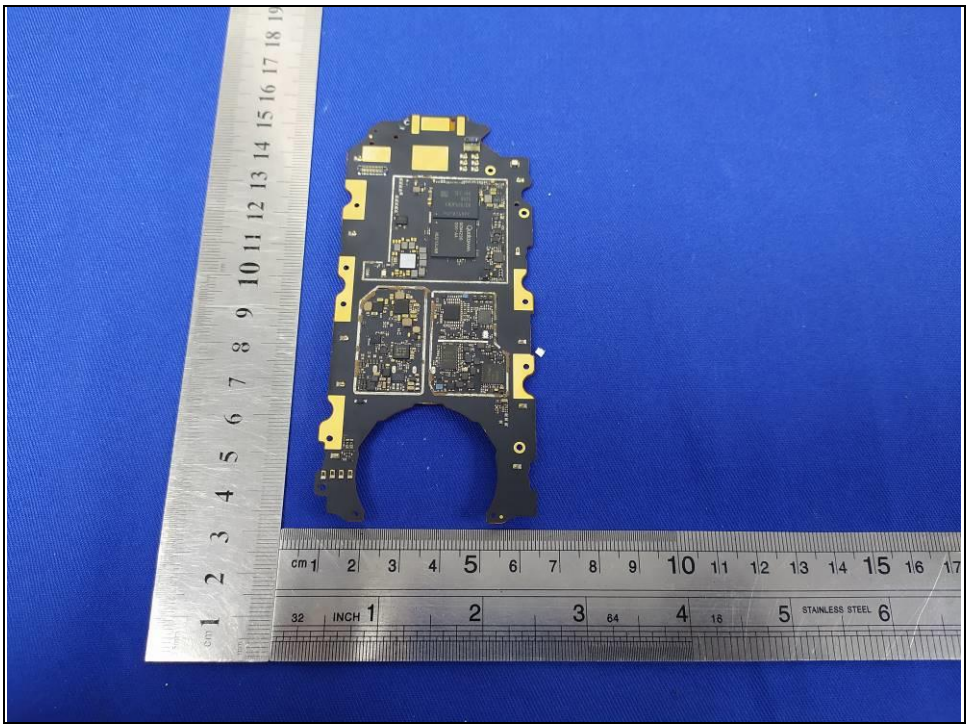

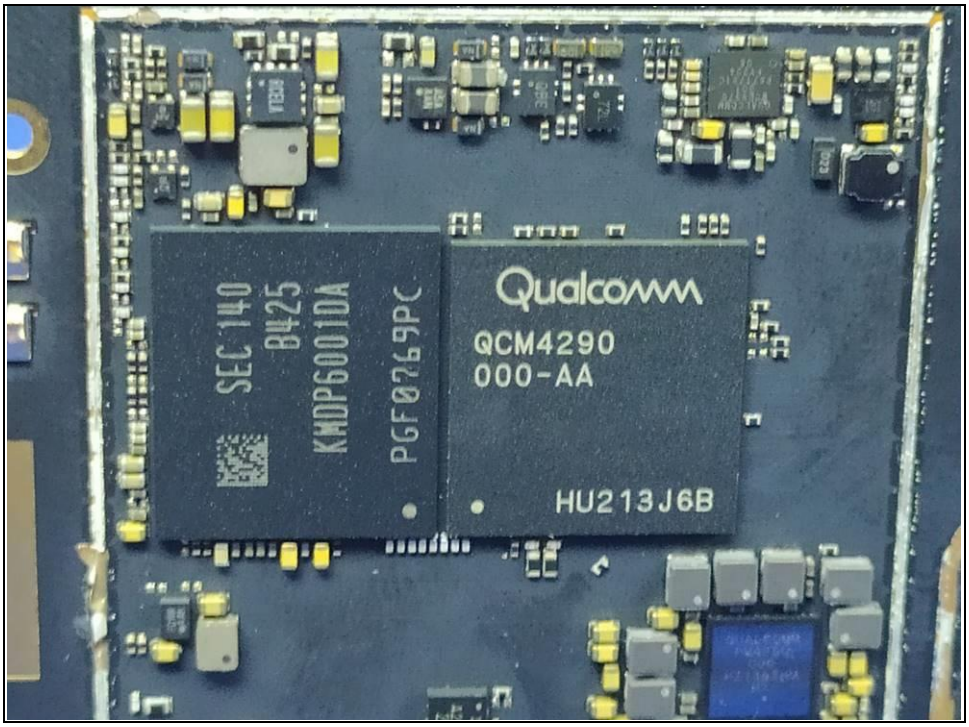
SEC 140
B425
KMDP6001DA
PGF0269PC
Qualcomm
QCM4290
000-AA
HU213J6B

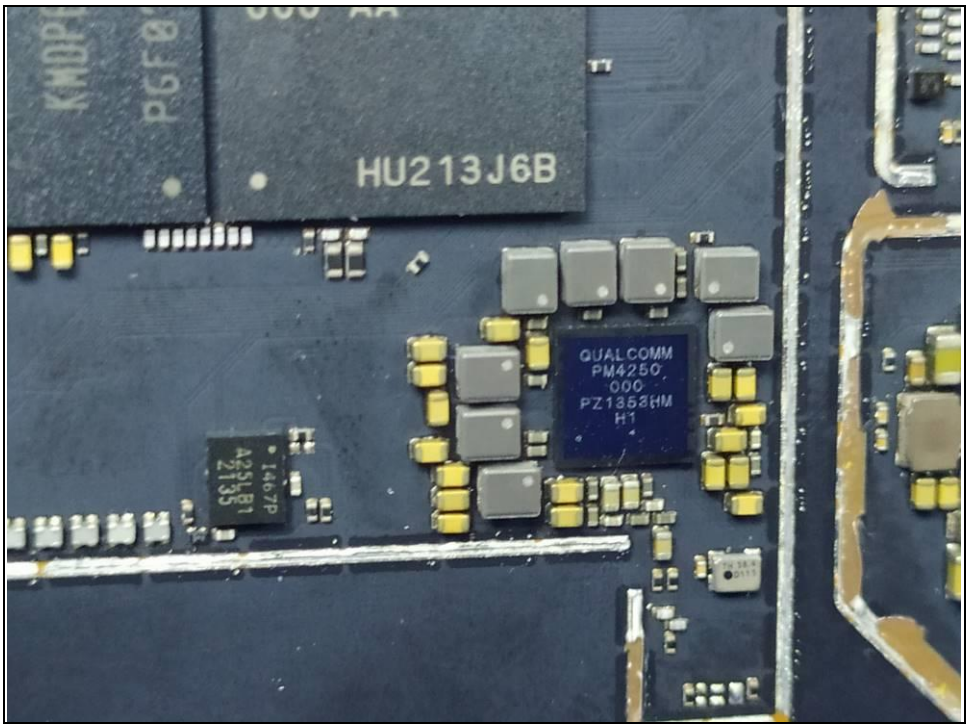
HU213J6B
QUALCOMM
PM4250
000
PZ1358HM
H1

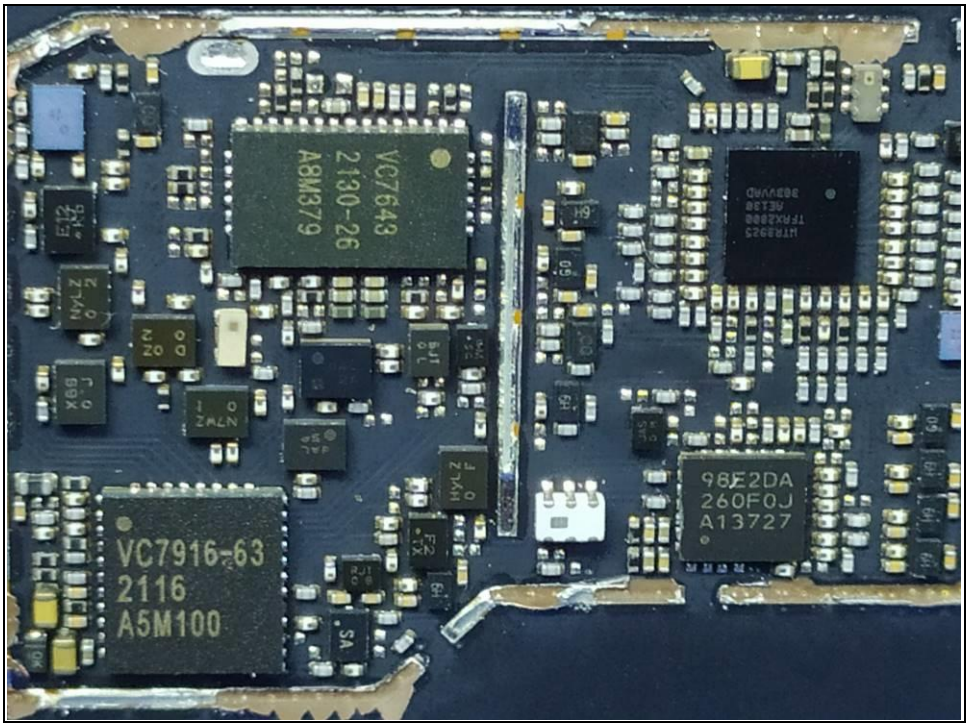
VC7643
2130-26
A8M379
VC7916-63
2116
A5M100
98E2DA
260F0J
A13727

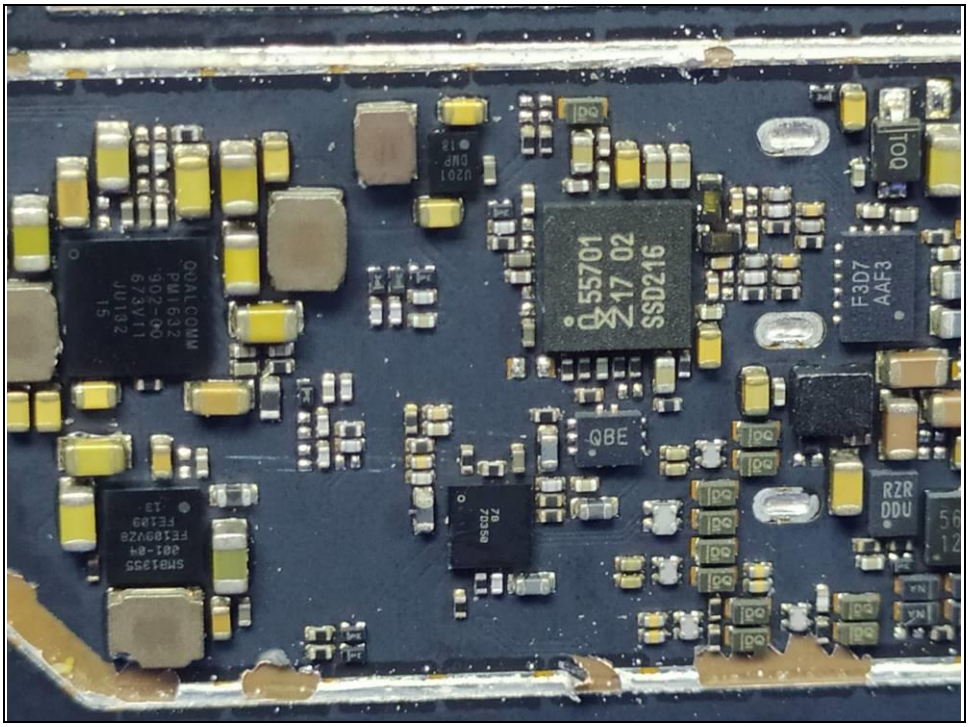
QUALCOMM
PMI632
55701
17 02
SSD216
F3D7
AAF3
QBE
R2R
DDU

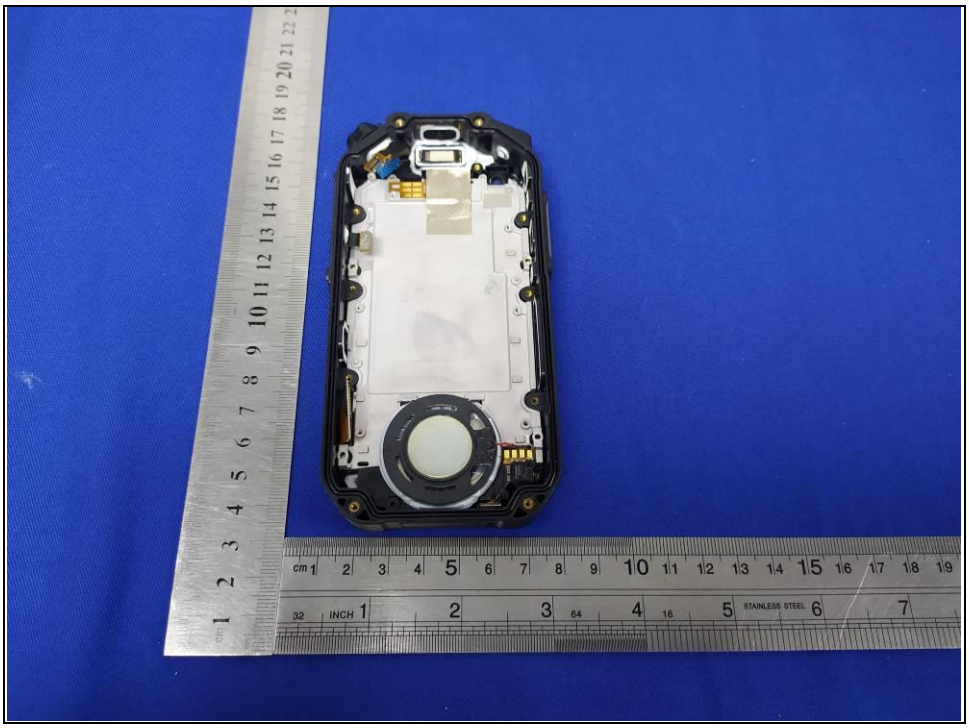

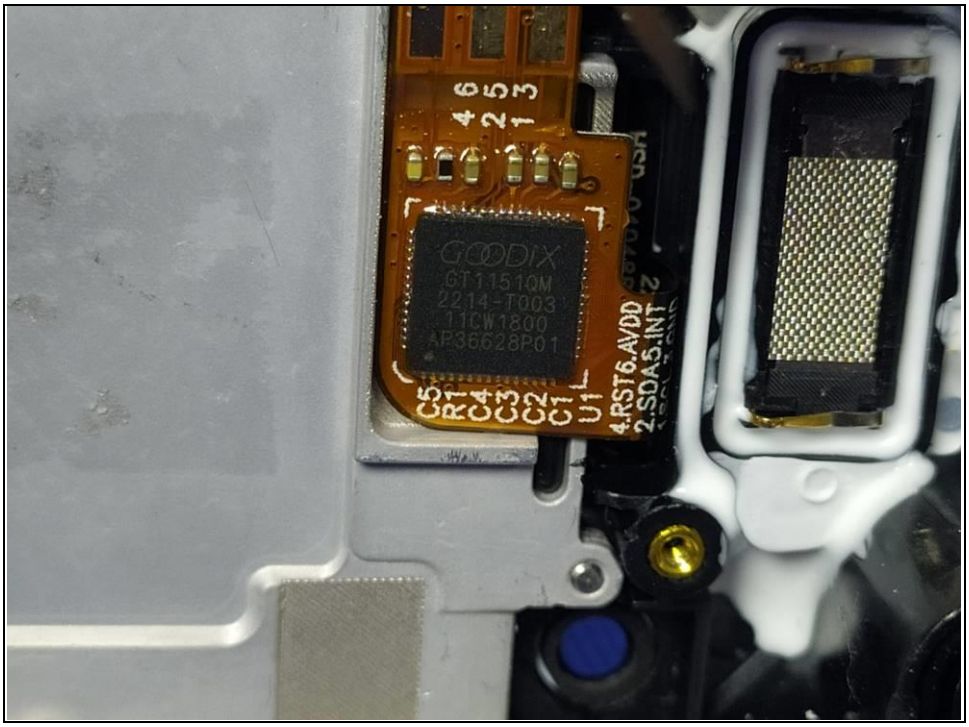
GOODIX
GT1151QM
2214-T003
11CW1800
AP36628P01
4.RST6.AVDD
2.SDA5.INT

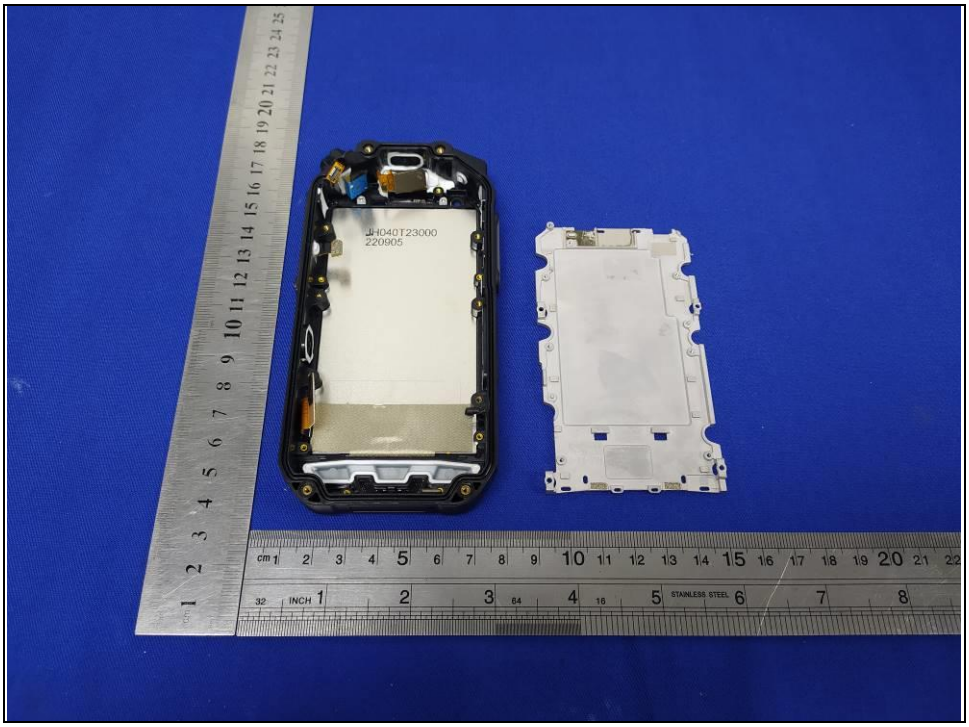
JH040T23000
220905

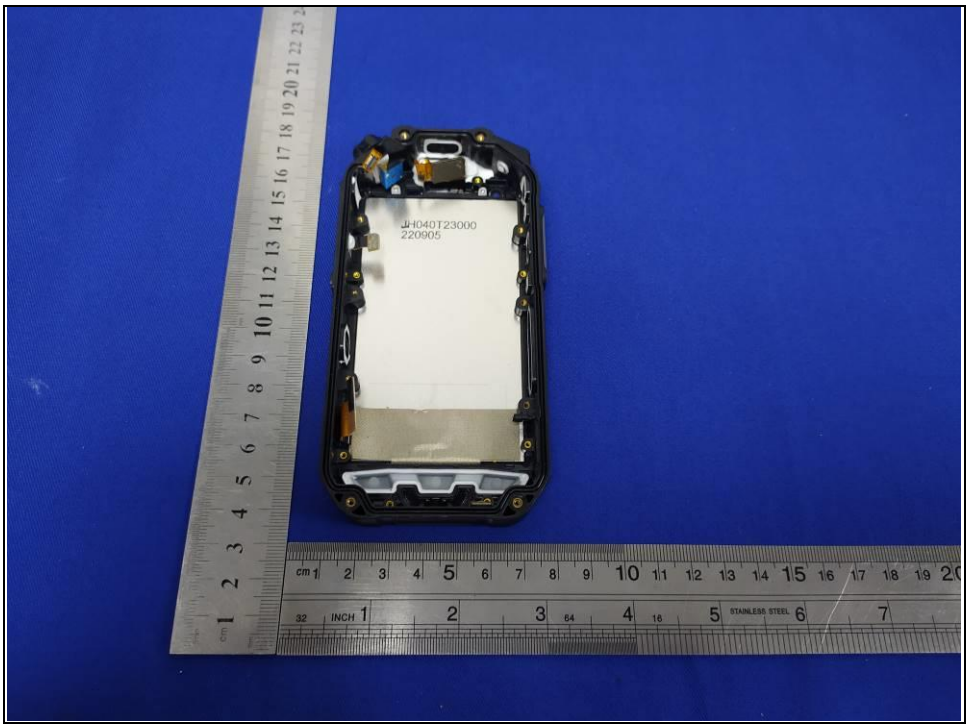
JH040T23000
220905

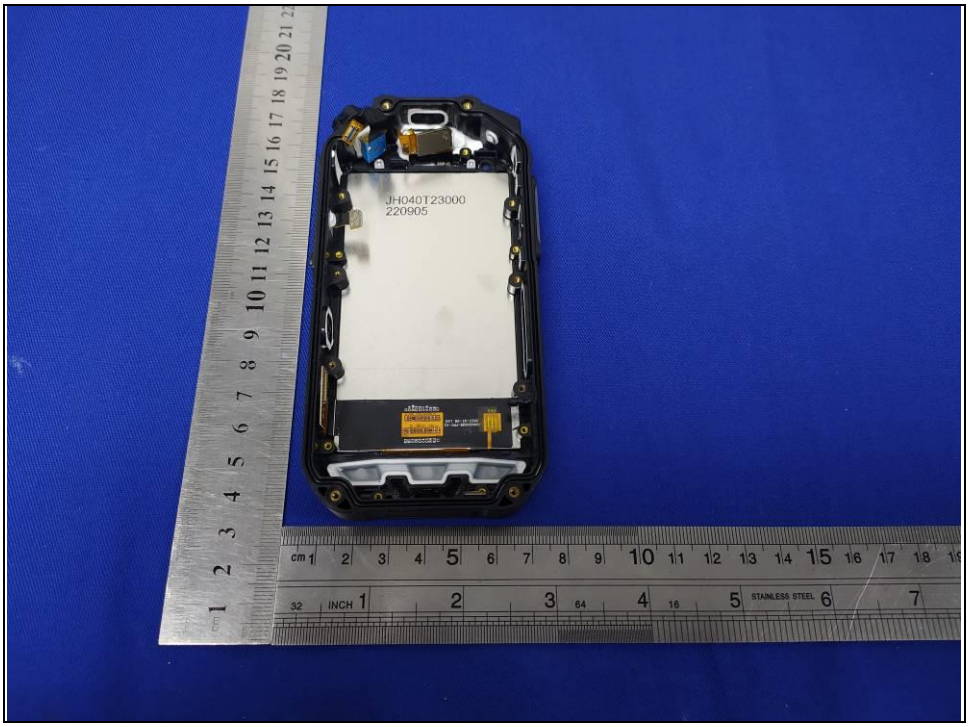
JH040T23000
220905

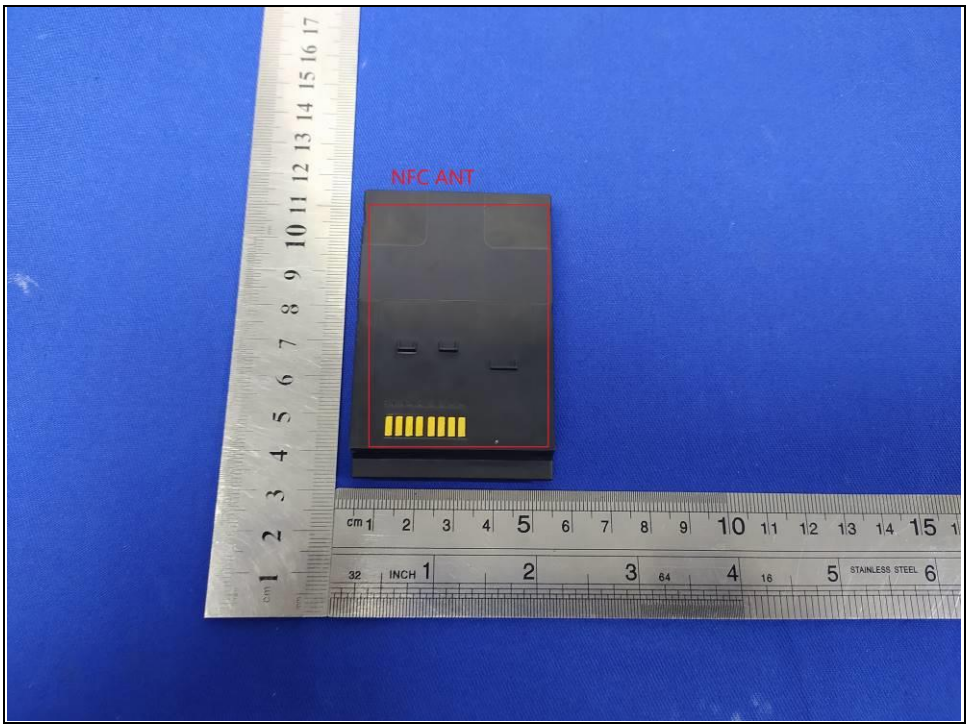
NFC ANT

WWAN MAIN ANT

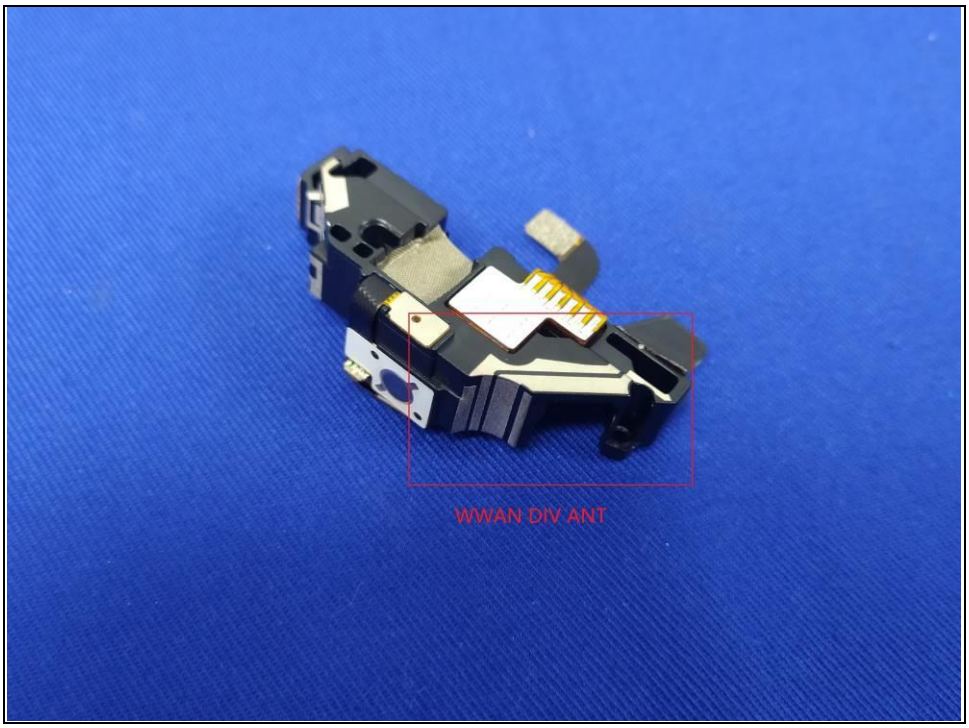
WWAN DIV ANT

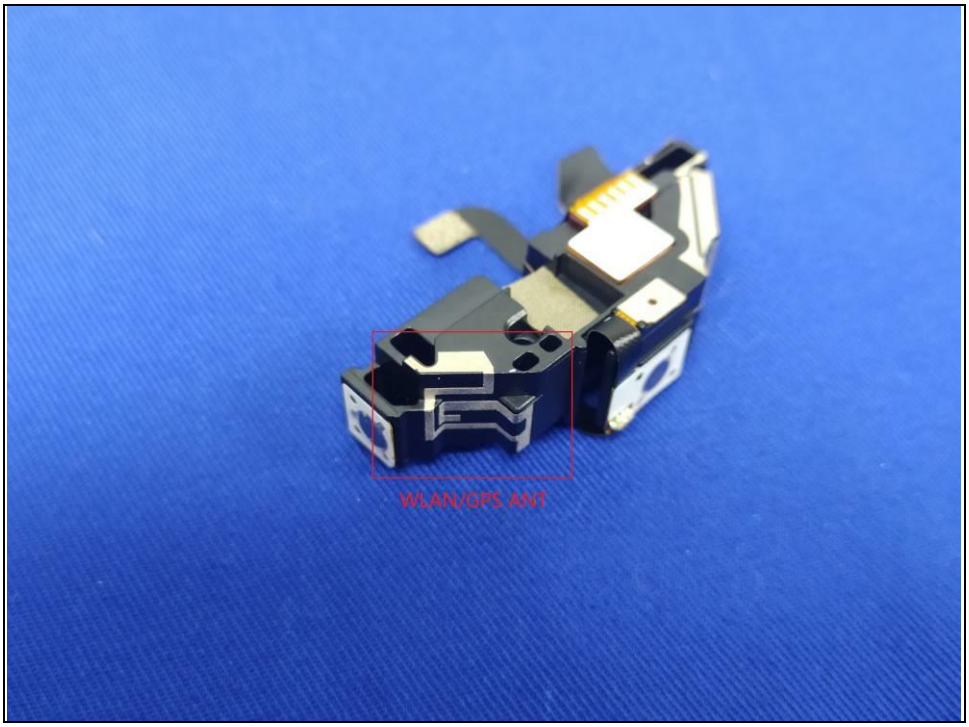
WLAN/GPS ANT