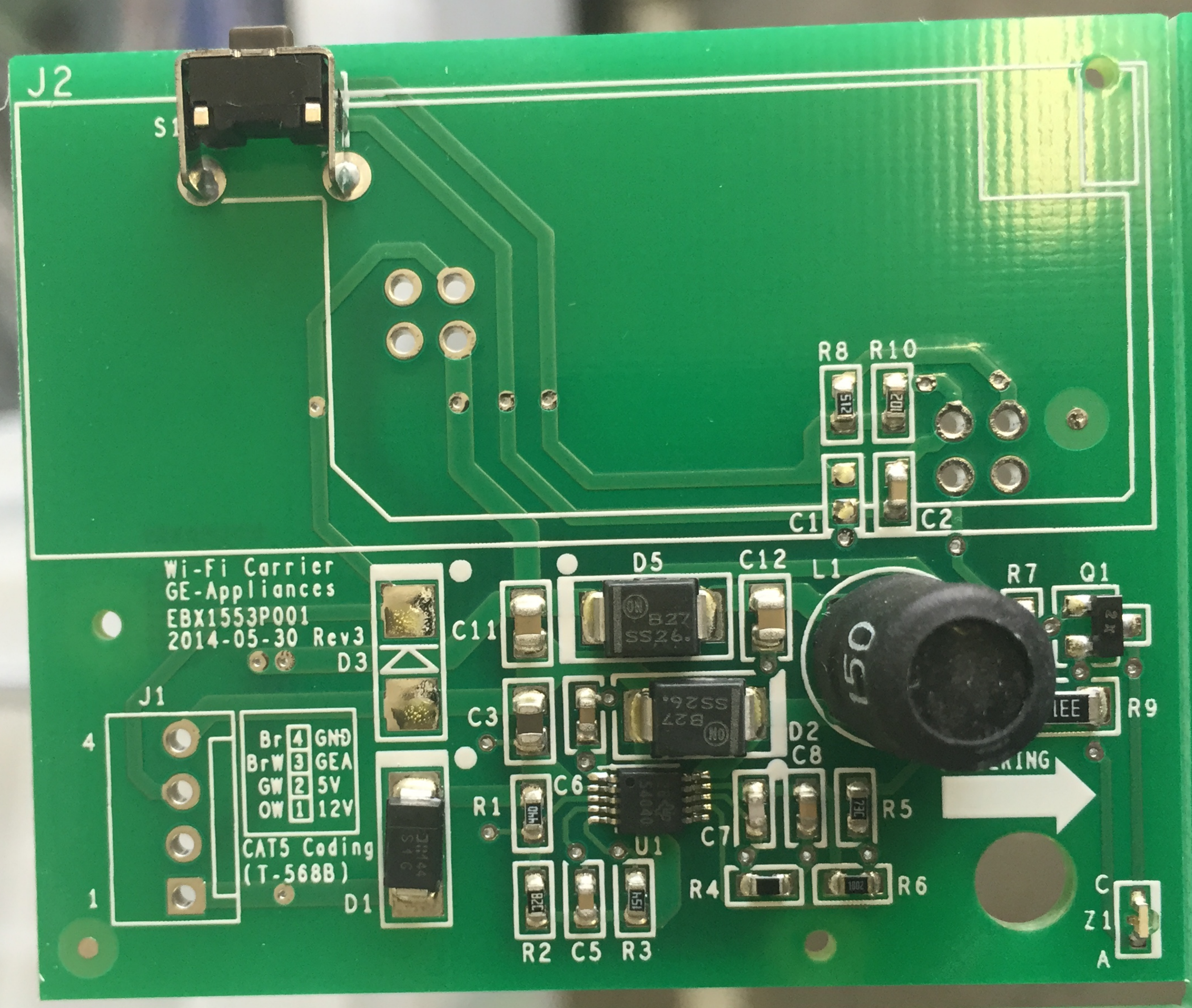
J2
S1
R8
R10
C1
C2
Wi-Fi Carrier
GE-Appliances
EBX1553P001
2014-05-30 Rev3
D3
D5
C12
L1
R7
Q1
C11
C3
D2
C8
R9
J1
4
1
Br 4 GND
BrW 3 GEA
GW 2 5V
OW 1 12V
CAT5 Coding
(T-568B)
D1
C6
R1
U1
C7
R5
R4
R6
R2
C5
R3
C
Z1
A