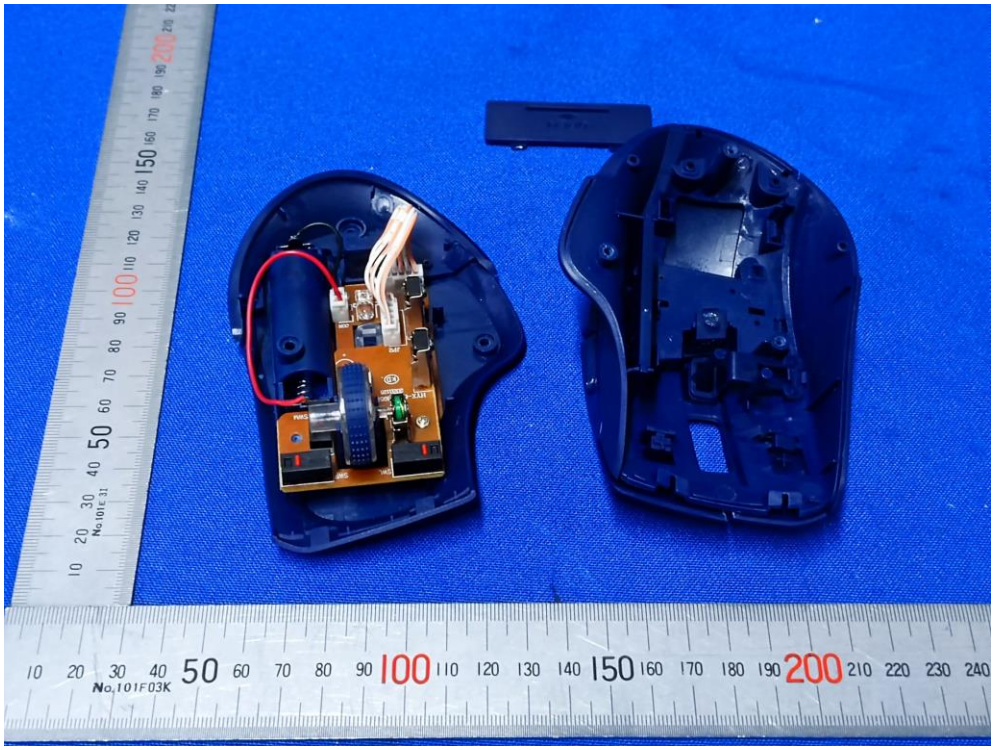
No.101F03K

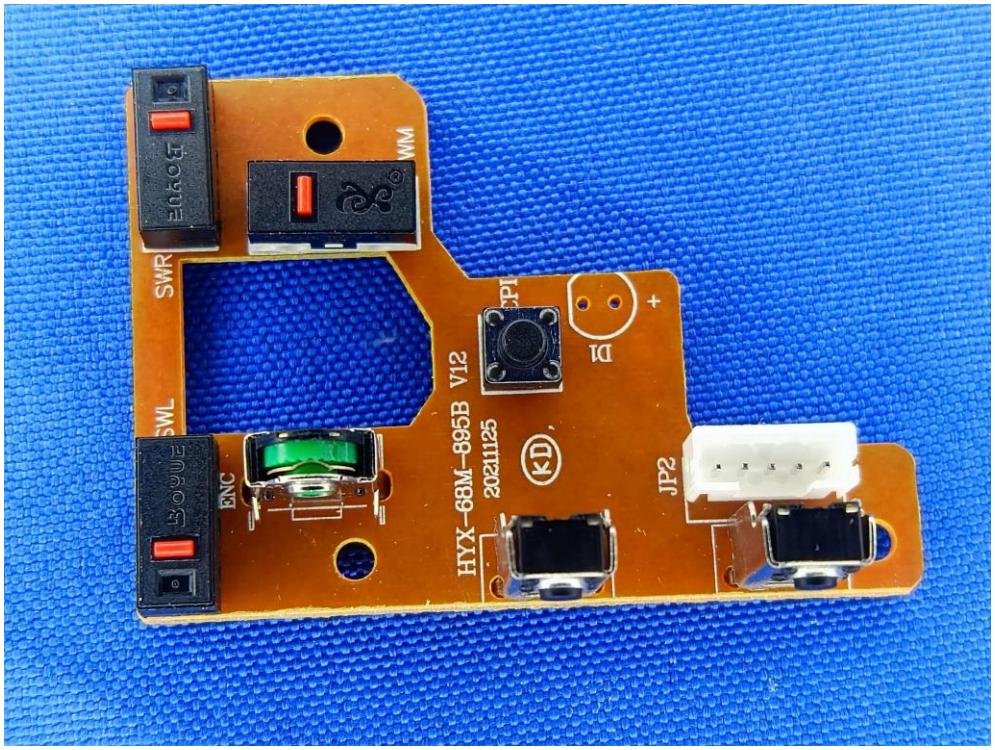
SWR
SWL
ENC
WM
HYX-68M-895B V12
20211125
TP1
D1
JP2

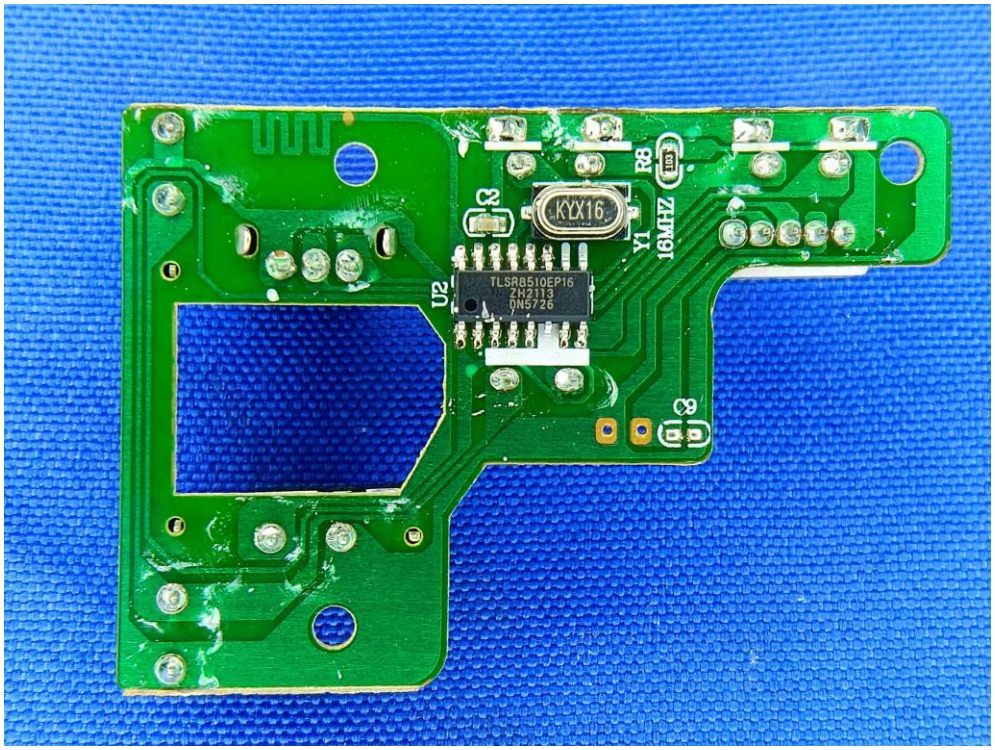
R8
C2
KYX16
Y1
16MHZ
U2
TLSR8510EP16
ZH2113
DN5726
C8

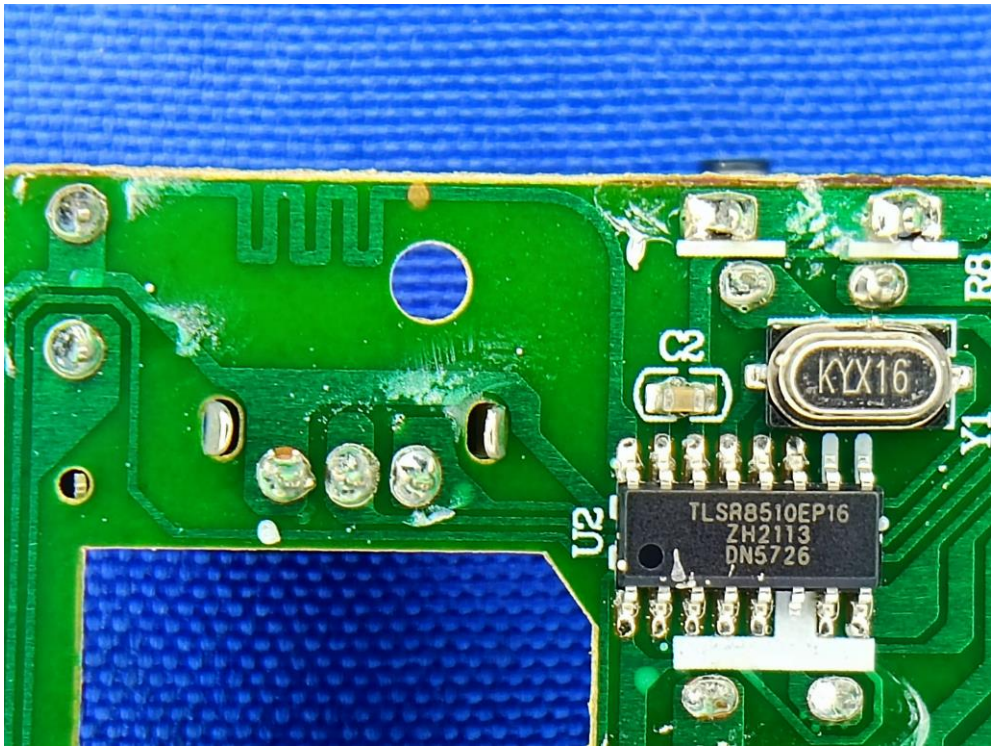
R8
C2
KYX16
Y1
U2
TLSR8510EP16
ZH2113
DN5726

HYX-68M-895A V10
211125 T1.6
KD
POE
CON
LED +
JP1

L1
R2
C1
R1
R3
C5
C2
L6
L5
K1