

EUT: WIN1

FCC ID: ZGHWIN1

FCC Title 47 CFR Part 15 C

Date of issue: 2015-03-16



Deutsche
Akkreditierungsstelle
D-PL-12053-01-01

**Annex acc. to FCC Title 47 CFR Part 15
relating to
WERMA Signaltechnik GmbH + Co. KG
WIN1**

Annex no. 2 Internal Photographs

**Title 47 - Telecommunication
Part 15 - Radio Frequency Devices
Subpart C – Intentional Radiators
Measurement Procedure: ANSI C63.4-2009**

**Photographs of the equipment under Test (EUT) - Internal construction Upper side
WIN ethernet receiver**

The equipment shall be opened only after type testing is completed and photographs of the internal construction shall be made.

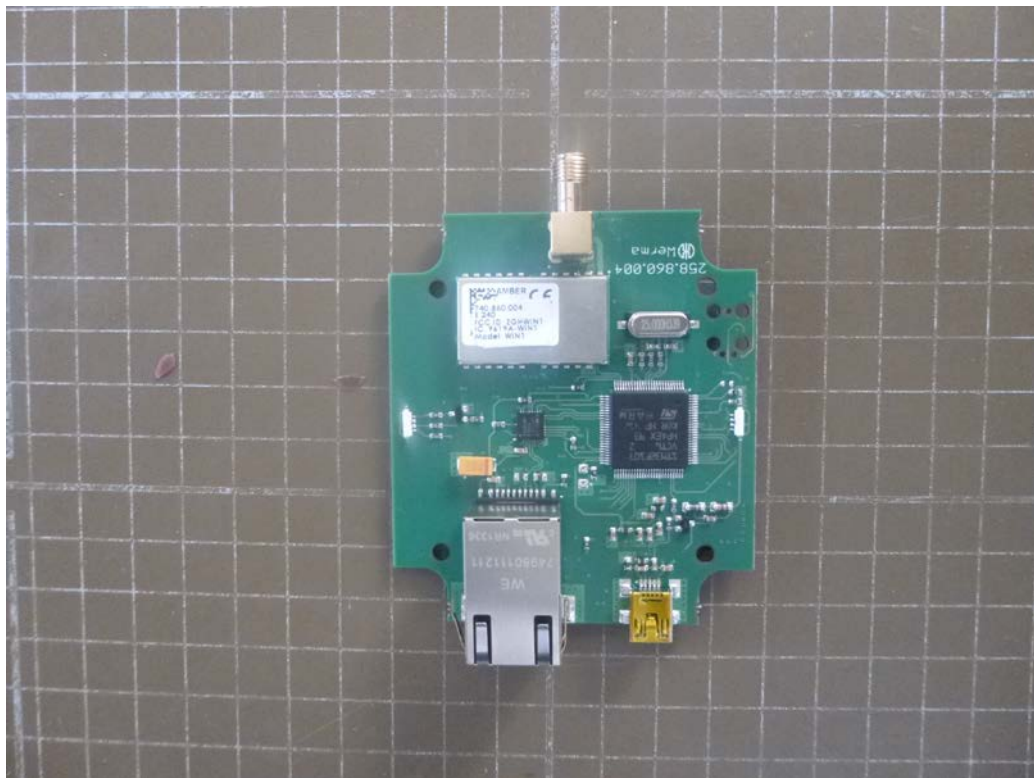

**Photographs of the equipment under Test (EUT) - Internal construction Lower side
WIN ethernet receiver**

The equipment shall be opened only after type testing is completed and photographs of the internal construction shall be made.

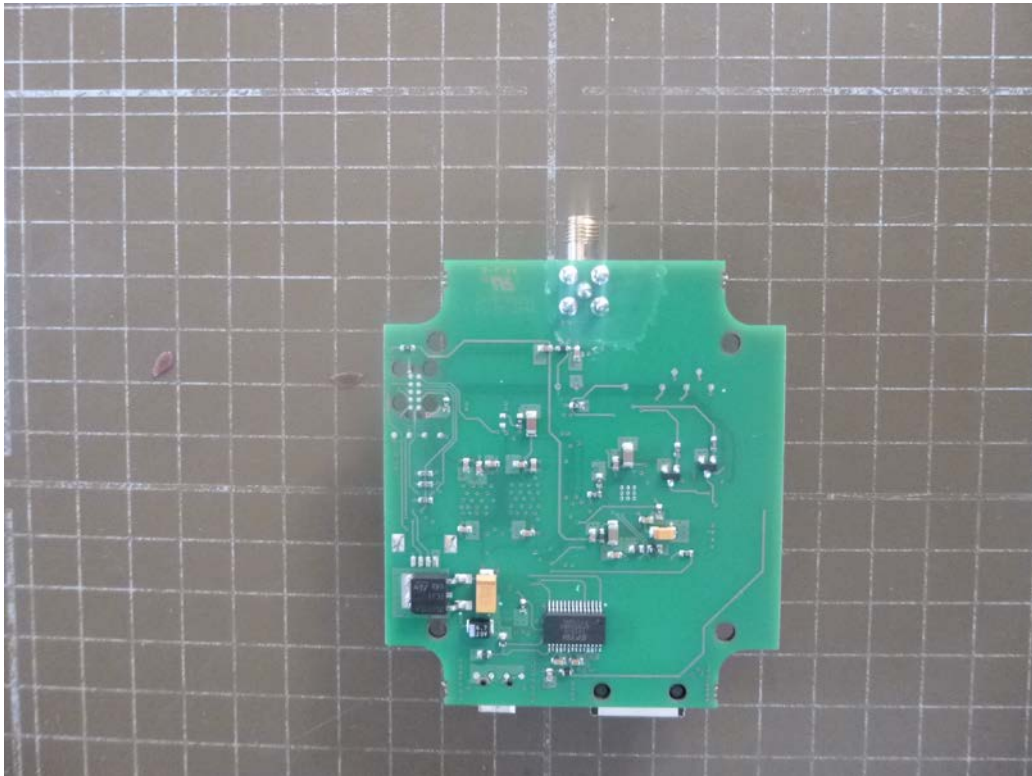

**Photographs of the equipment under Test (EUT) - PCB Upper side of unit
WIN transmitter control**

The equipment shall be opened only after type testing is completed and photographs of the internal construction shall be made.

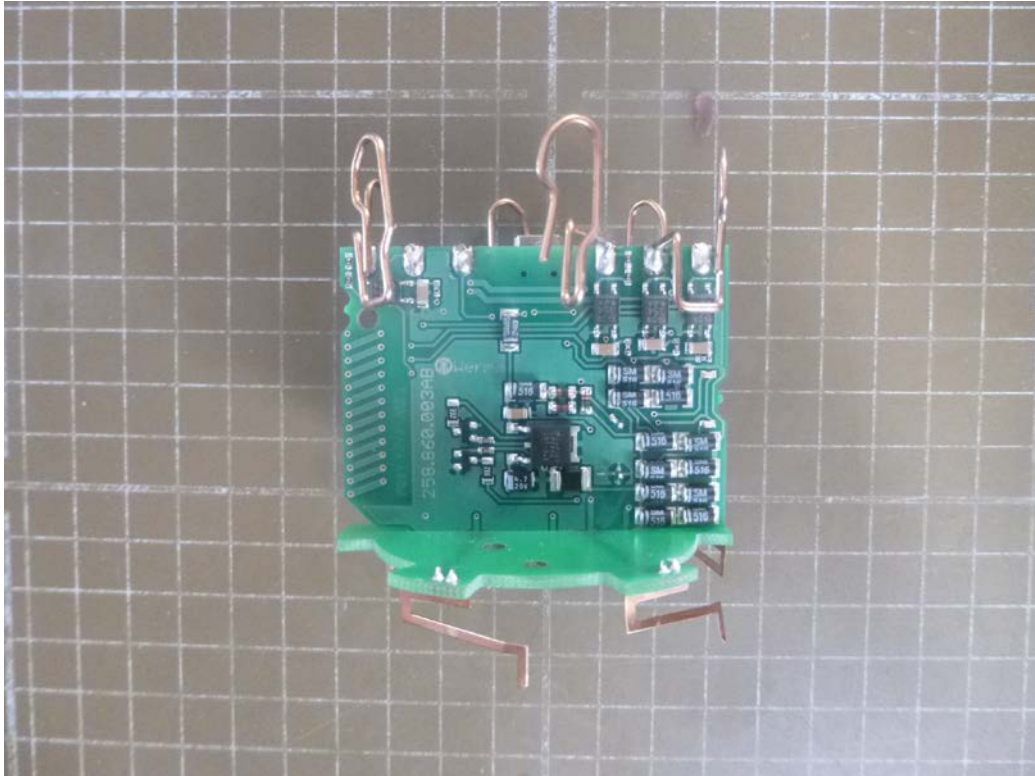

**Photographs of the equipment under Test (EUT) - Internal construction Lower side
WIN transmitter control**

The equipment shall be opened only after type testing is completed and photographs of the internal construction shall be made.

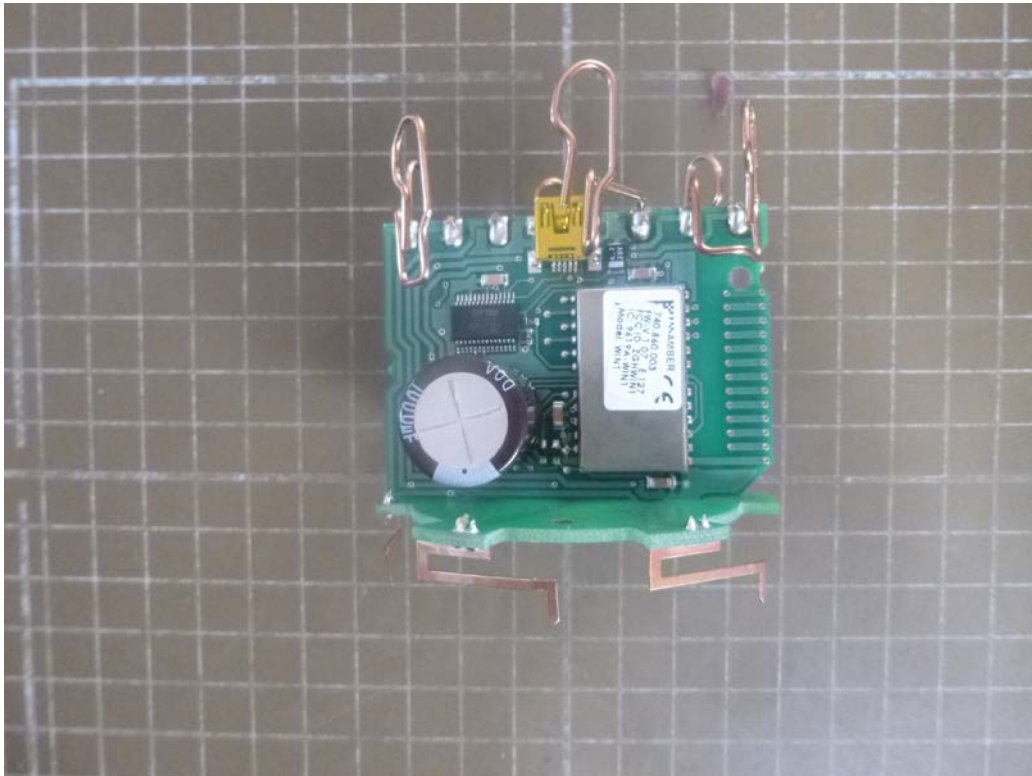

**Photographs of the equipment under Test (EUT) - Internal construction Upper side
WIN1 (RF module)**

The equipment shall be opened only after type testing is completed and photographs of the internal construction shall be made.

