



No. I21Z70342-SEM01

For

SAMSUNG Electronics Co., Ltd.

Multi-band GSM/WCDMA/LTE phone with Bluetooth, WLAN

Model Name: SM-A037F/DS, SM-A037F

with

Hardware Version: REV1.0

Software Version: A037F.001

FCC ID: ZCASMA037F

Note:

The test results in this test report relate only to the devices specified in this report. This report shall not be reproduced except in full without the written approval of CTTL.

The report must not be used by the client to claim product certification, approval, or endorsement by NVLAP, NIST, or any agency of the U.S. Government.

Test Laboratory:

CTTL, Telecommunication Technology Labs, CAICT

No. 51, Xueyuan Road, Haidian District, Beijing, P. R. China 100191.

Tel: +86(0)10-62304633-2512, Fax: +86(0)10-62304633-2504

Email: cttl_terminals@caict.ac.cn, website: www.caict.ac.cn



Picture 1: Constituents of the sample

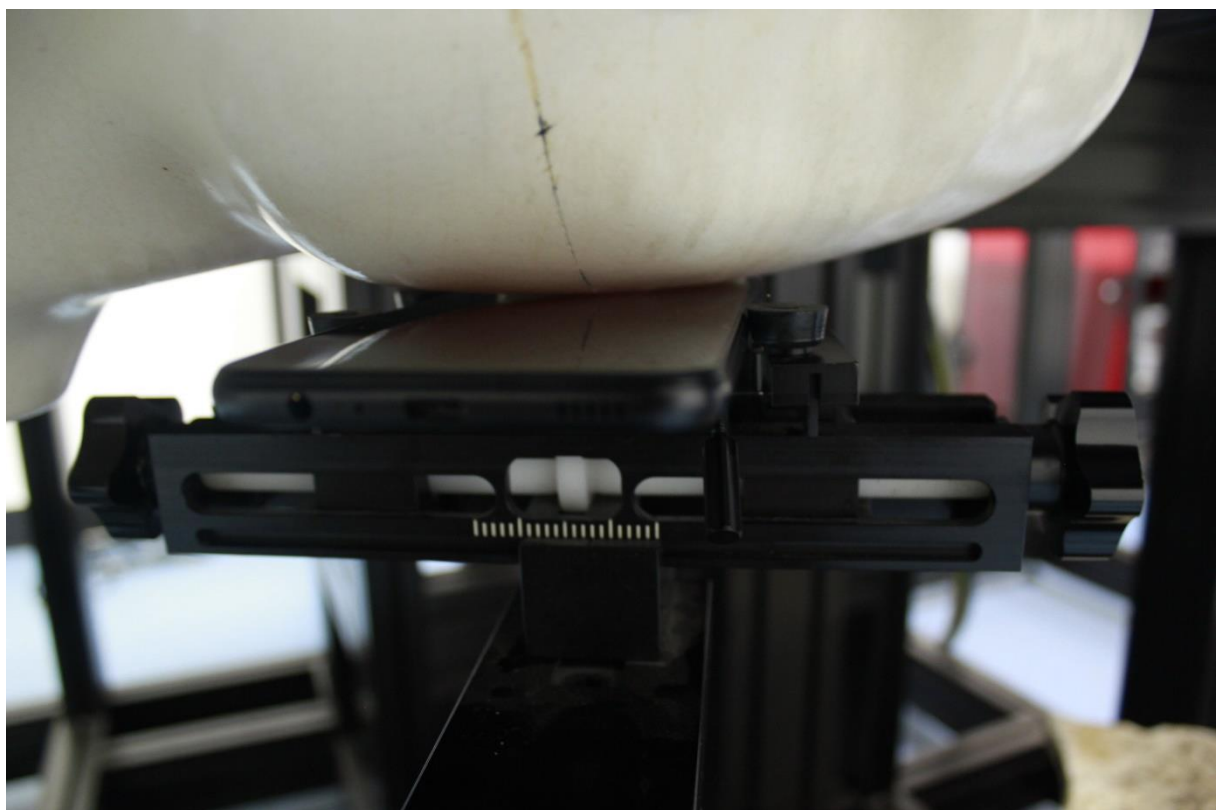

Picture 2 Left Head Touch Cheek Position



Picture 3 Left Head Tilt 15° Position

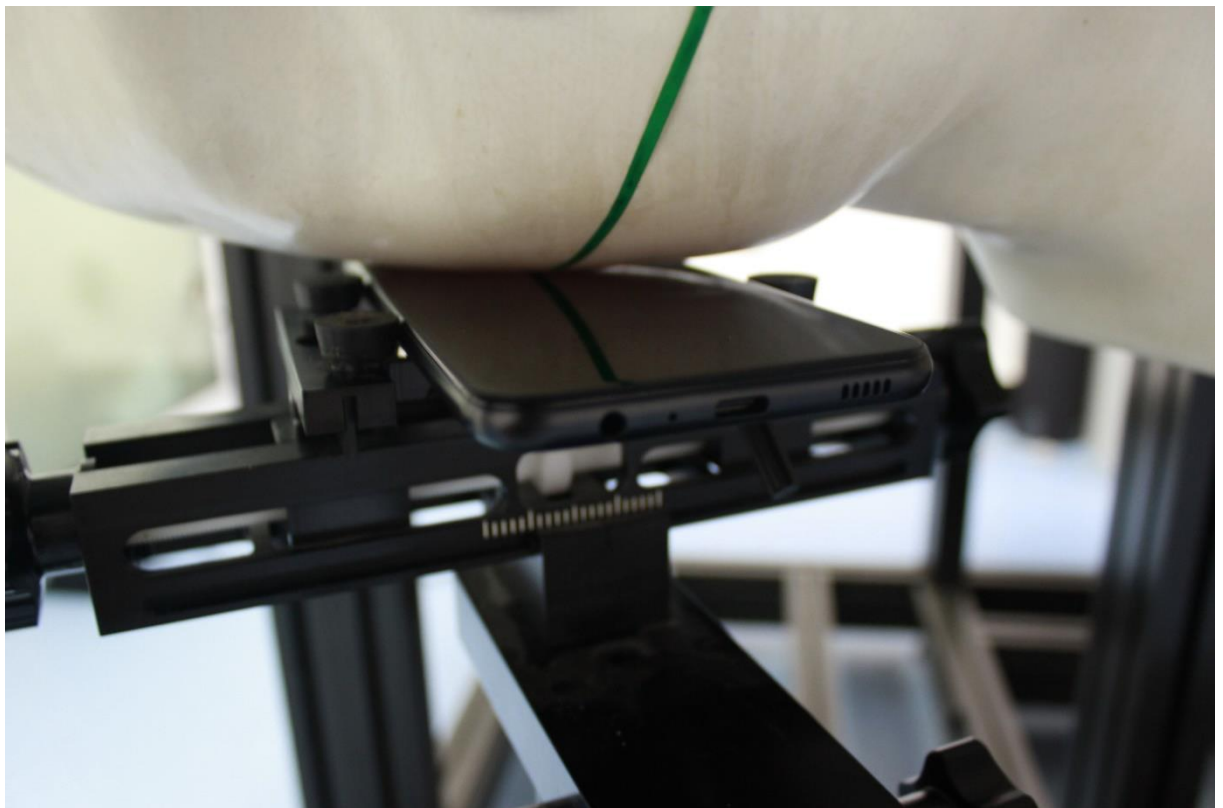

Picture 4 Right Head Touch Cheek Position



Picture 5 Right Head Tilt 15° Position

Test positions for body:

The Body SAR is tested at the following 6 test positions all with the distance =10mm between the EUT and the phantom bottom:

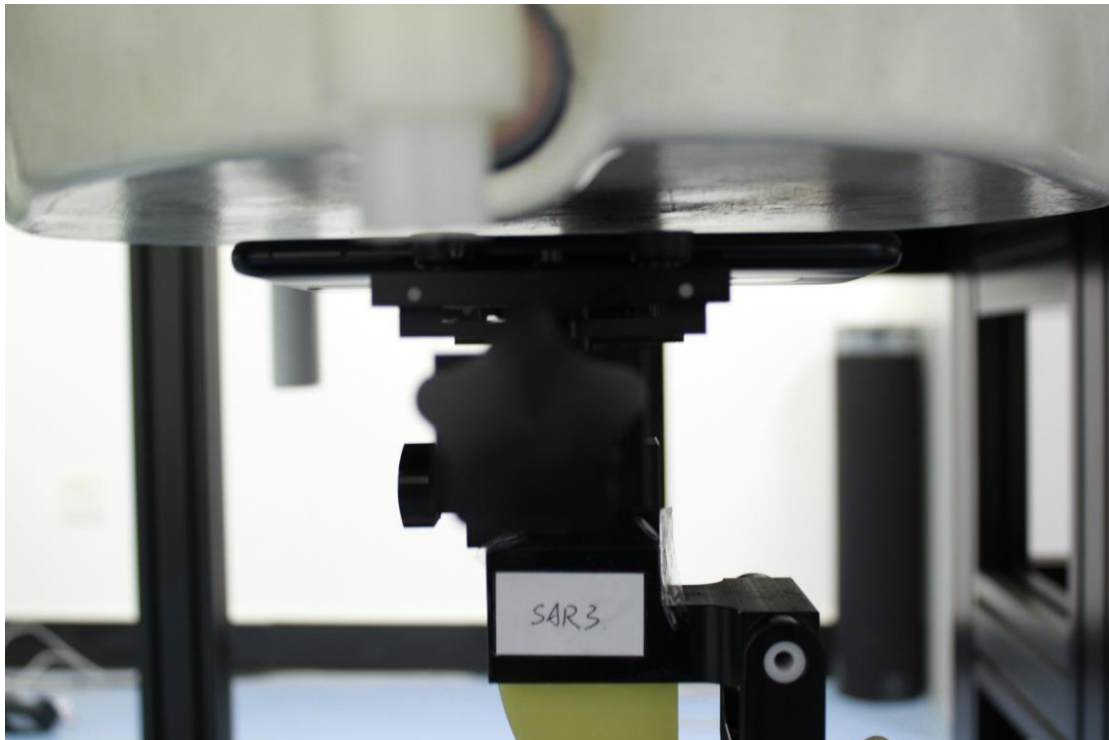

Picture 6: Front 10mm

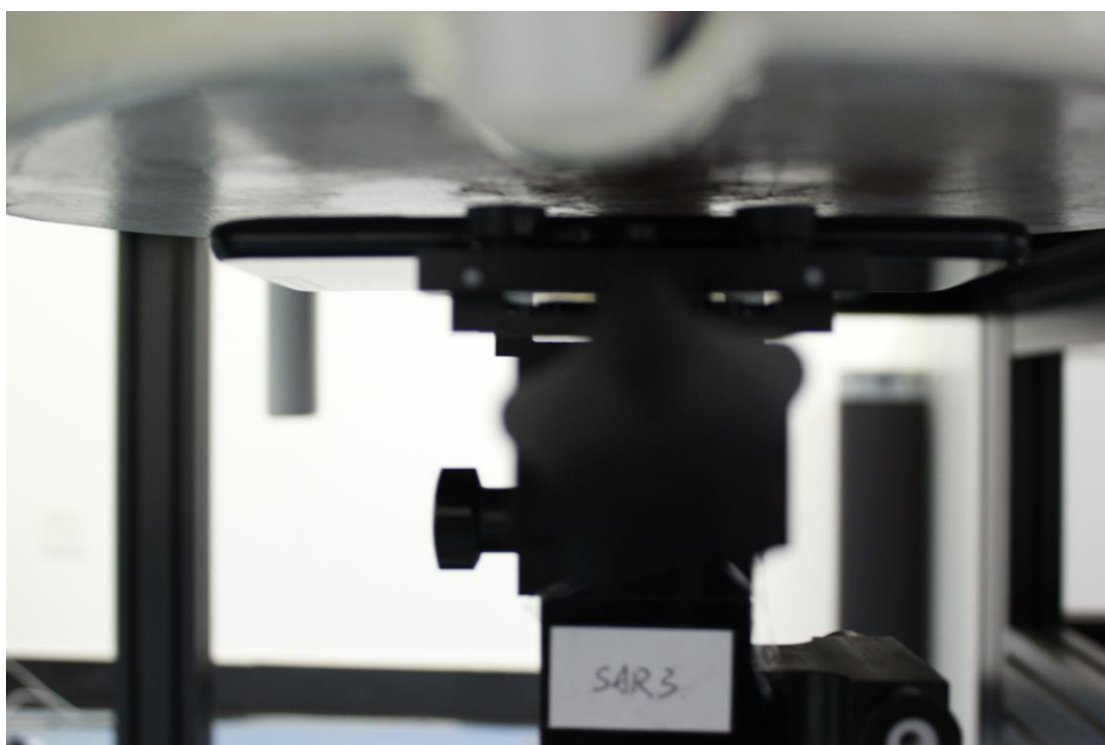

Picture 7: Rear 10mm



Picture 8: Left 10mm



Picture 9: Right 10mm



Picture 10: Top 10mm

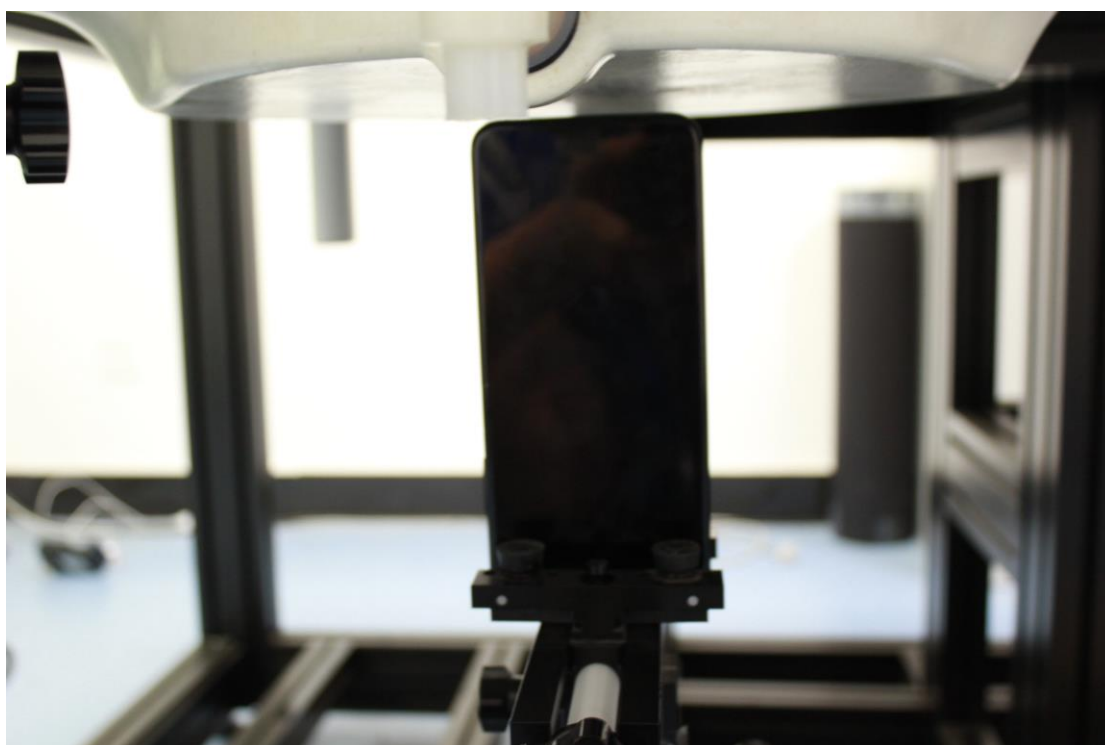

Picture 11: Bottom 10mm

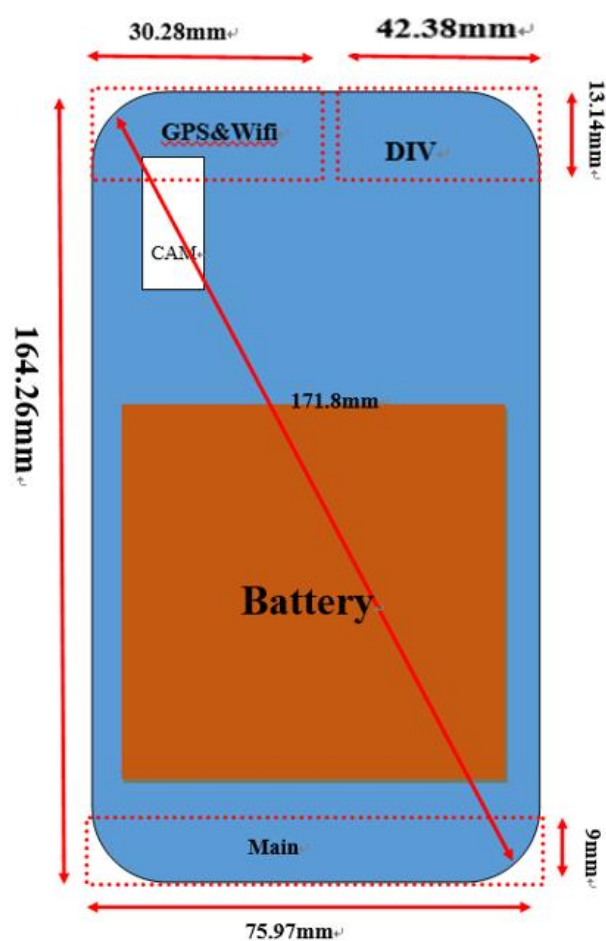

Picture 12: Antenna location