



SAR TEST REPORT



Issued to

Corporativo Lanix SA de CV

For

Mobile Phone

Model Name : T99
 Trade Name : LANIX T99
 Brand Name : LANIX
 FCC ID : ZC4T99
 Standard : FCC Oet65 Supplement C Jun.2001
 47CFR 2.1093
 ANSI C95.1-1999
 IEEE 1528-2003
 MAX SAR : Head: 0.786W/kg
 Body: 1.071W/kg
 Test date : 2011-06-07
 Issue date : 2011-06-14

by

Shenzhen MORLAB Communication Technology Co., Ltd.



Tested by

Samuel Peng
Samuel Peng

Approved by

Shu Luan
Shu Luan

Review by

Li Lei
Li Lei

Date

2011.06.14

Date

2011.6.14

Date

2011.06.14



LAB CODE 20081223-00
IEEE 1725

OTA



電訊管理局



BQTF



Reg. No.
741109

The report refers only to the sample tested and does not apply to the bulk. This report is issued in confidence to the client and it will be strictly treated as such by the Shenzhen MORLAB Communication Technology Co., Ltd. It may not be reproduced in its entirety or in part and it may not be used for advertising. The client to whom the report is issued may, however, show or send it or a certified copy thereof prepared by the Shenzhen MORLAB Telecommunication Co., Ltd to his customer. Supplier or others persons directly concerned. Shenzhen MORLAB Telecommunication Co., Ltd will not, without the consent of the client enter into any discussion of correspondence with any third party concerning the contents of the report. In the event of the improper use of the report, Shenzhen MORLAB Telecommunication Co., Ltd reserves the rights to withdraw it and to adopt any other remedies which may be appropriate.

DIRECTORY

1. TESTING LABORATORY	4
1.1. Identification of the Responsible Testing Laboratory	4
1.2. Identification of the Responsible Testing Location	4
1.3. Accreditation Certificate	4
1.4. List of Test Equipments	4
2. TECHNICAL INFORMATION	5
2.1. Identification of Applicant	5
2.2. Identification of Manufacturer	5
2.3. Equipment Under Test (EUT).....	5
2.3.1. Photographs of the EUT	5
2.3.2. Identification of all used EUTs.....	5
2.4. Applied Reference Documents	6
2.5. Device Category and SAR Limits	6
2.6. Test Environment/Conditions	7
3. SPECIFIC ABSORPTION RATE (SAR)	8
3.1. Introduction	8
3.2. SAR Definition.....	8
4. SAR MEASUREMENT SETUP	9
4.1. The Measurement System	9
4.2. Probe	9
4.3. Phantom	11
4.4. Device Holder	11
5. TISSUE SIMULATING LIQUIDS	12
6. UNCERTAINTY ASSESSMENT	14
6.1. UNCERTAINTY EVALUATION FOR HANDSET SAR TEST	14
6.2. UNCERTAINTY FOR SYSTEM PERFORMANCE CHECK	15
7. SAR MEASUREMENT EVALUATION	17
7.1. System Setup.....	17
7.2. Validation Results.....	17
8. OPERATIONAL CONDITIONS DURING TEST	18
8.1. Informations on the testing	18

8.2. Body-worn Configurations	18
8.3. Measurement procedure	19
8.4. Description of interpolation/extrapolation scheme	19
9. MEASUREMENT OF CONDUCTED OUTPUT POWER	21
10. TEST RESULTS LIST	23
11. MULTIPLE TRANSMITTERS EVALUATION	25
ANNEX A ACCREDITATION CERTIFICATE	26
ANNEX B EUT SETUP PHOTOS	27
ANNEX C GRAPH TEST RESULTS	31

Change History		
Issue	Date	Reason for change
1.0	Jun 14, 2011	First edition

1. Testing Laboratory

1.1. Identification of the Responsible Testing Laboratory

Company Name: Shenzhen Morlab Communications Technology Co., Ltd.
 Department: Morlab Laboratory
 Address: 3/F, Electronic Testing Building, Shahe Road, Nanshan District, Shenzhen, 518055 P. R. China
 Responsible Test Lab Manager: Mr. Shu Luan
 Telephone: +86 755 86130268
 Facsimile: +86 755 86130218

1.2. Identification of the Responsible Testing Location

Name: Shenzhen Morlab Communications Technology Co., Ltd.
 Morlab Laboratory
 Address: 3/F, Electronic Testing Building, Shahe Road, Nanshan District, Shenzhen, 518055 P. R. China

1.3. Accreditation Certificate

Accredited Testing Laboratory: No. CNAS L3572 (see Annex A)

1.4. List of Test Equipments

No.	Instrument	Type	Cal. Date	Cal. Due
1	PC	Dell (Pentium IV 2.4GHz, SN:X10-23533)	(n.a)	(n.a)
2	Network Emulator	Rohde&Schwarz (CMU200, SN:105894)	2010-9-26	1year
3	Voltmeter	Keithley (2000, SN:1000572)	2010-9-24	1year
4	Synthetizer	Rohde&Schwarz (SML_03, SN:101868)	2010-9-24	1year
5	Amplifier	Nucl udes (ALB216, SN:10800)	2010-9-24	1year
6	Power Meter	Rohde&Schwarz (NRVD, SN:101066)	2010-9-24	1year
7	Probe	Satimo (SN:SN_3708_EP80)	2010-9-24	1year
8	Phantom	Satimo (SN:SN_36_08_SAM62)	2010-9-24	1year
9	Liquid	Satimo (Last Calibration:21 08 08)	2010-8-21	1year
10	Dipole 835MHz	Satimo (SN 36/08 DIPC 99)	2010-9-23	1year
11	Dipole 1900MHz	Satimo (SN 36/08 DIPF 102)	2010-9-23	1year
12	Dipole 2450MHz	Satimo (SN 36/08 DIPF 103)	2010-9-23	1year

2. Technical Information

Note: the following data is based on the information by the applicant.

2.1. Identification of Applicant

Company Name: Corporativo Lanix SA de CV
Address: Carretera Internacional a Nogales KM 8.5 Hermosillo, Sonora, México 83260

2.2. Identification of Manufacturer

Company Name: SHENZHEN TINNO MOBILE TECHNOLOGY CORP
Address: 4/F,H-3 Building, OCT Eastern Industrial Park. No.1 XiangShan East Road, Nan shan Distict, ShenZhen,PR.China

2.3. Equipment Under Test (EUT)

Brand Name: LANIX
Type Name: LANIX T99
Marking Name: T99
Hardware Version: V1.0
Software Version: V2.0
Frequency Bands: GSM 850MHz / PCS 1900MHz
Bluetooth: 2402MHz-2480MHz
Wifi: 2412MHz-2462MHz
Modulation Mode: GSM/GPRS: GMSK
Bluetooth: FHSS
Wifi(802.11B): DSSS
Wifi(802.11G): OFDM
Multislot Class: GPRS: Class 12, EDGE: N/A
Antenna type: Fixed Internal Antenna
Development Stage: Identical prototype
Battery Model: T99-BAT
Battery specification: 1000mAh 3.7V

2.3.1. Photographs of the EUT

Please see for photographs of the EUT.

2.3.2. Identification of all used EUTs

The EUT identity consists of numerical and letter characters, the letter character indicates the test sample, and the following two numerical characters indicate the software version of the test sample.

EUT Identity	Hardware Version	Software Version
1#	V1.0	V2.0

2.4. Applied Reference Documents

Leading reference documents for testing:

No.	Identity	Document Title
1	47 CFR§2.1093	Radiofrequency Radiation Exposure Evaluation: Portable Devices
2	FCC OET Bulletin 65 (Edition 97-01), Supplement C (Edition 01-01)	Evaluating Compliance with FCC Guidelines for Human Exposure to Radiofrequency Electromagnetic Fields
3	ANSI C95.1-1999	IEEE Standard for Safety Levels with Respect to Human Exposure to Radio Frequency Electromagnetic Fields, 3kHz to 300 GHz
4	IEEE 1528-2003	Recommended Practice for Determining the Peak Spatial-Average Specific Absorption Rate(SAR) in the Human Body Due to Wireless Communications Devices: Experimental Techniques.

2.5. Device Category and SAR Limits

This device belongs to portable device category because its radiating structure is allowed to be used within 20 centimeters of the body of the user. Limit for General Population/Uncontrolled exposure should be applied for this device, it is 1.6 W/kg as averaged over any 1 gram of tissue.

2.6. Test Environment/Conditions

Normal Temperature (NT):	20 ... 25 °C
Relative Humidity:	30 ... 75 %
Air Pressure:	980 ... 1020 hPa
Test frequency:	GSM 850MHz PCS 1900MHz
Operation mode:	Call established
Power Level:	GSM 850 MHz Maximum output power(level 5) PCS 1900 MHz Maximum output power(level 0)

During SAR test, EUT is in Traffic Mode (Channel Allocated) at Normal Voltage Condition. A communication link is set up with a System Simulator (SS) by air link, and a call is established.

The Absolute Radio Frequency Channel Number (ARFCN) is allocated to 125, 190 and 251 respectively in the case of GSM 850 MHz, or to 512, 661 and 810 respectively in the case of PCS 1900 MHz, The EUT, The EUT is commanded to operate at maximum transmitting power.

The EUT shall use its internal transmitter. The antenna(s), battery and accessories shall be those specified by the manufacturer. The EUT battery must be fully charged and checked periodically during the test to ascertain uniform power output. If a wireless link is used, the antenna connected to the output of the base station simulator shall be placed at least 50 cm away from the handset.

The signal transmitted by the simulator to the antenna feeding point shall be lower than the output power level of the handset by at least 35 dB.

3. Specific Absorption Rate (SAR)

3.1. Introduction

SAR is related to the rate at which energy is absorbed per unit mass in an object exposed to a radio field. The SAR distribution in a biological body is complicated and is usually carried out by experimental techniques or numerical modeling. The standard recommends limits for two tiers of groups, occupational/controlled and general population/uncontrolled, based on a person's awareness and ability to exercise control over his or her exposure. In general, occupational/controlled exposure limits are higher than the limits for general population/uncontrolled.

3.2. SAR Definition

The SAR definition is the time derivative (rate) of the incremental energy (dW) absorbed by (dissipated in) an incremental mass (dm) contained in a volume element (dv) of a given density (ρ). The equation description is as below:

$$\text{SAR} = \frac{d}{dt} \left(\frac{dW}{dm} \right) = \frac{d}{dt} \left(\frac{dW}{\rho dv} \right)$$

SAR is expressed in units of Watts per kilogram (W/kg)

SAR measurement can be either related to the temperature elevation in tissue by

$$\text{SAR} = C \frac{\delta T}{\delta t}$$

, where C is the specific heat capacity, δT is the temperature rise and δt the exposure duration, or related to the electrical field in the tissue by

$$\text{SAR} = \frac{\sigma |E|^2}{\rho}$$

, where σ is the conductivity of the tissue, ρ is the mass density of the tissue and E is the rms electrical field strength.

However for evaluating SAR of low power transmitter, electrical field measurement is typically applied.

4. SAR Measurement Setup

4.1. The Measurement System

Comosar is a system that is able to determine the SAR distribution inside a phantom of human being according to different standards. The Comosar system consists of the following items:

- Main computer to control all the system
- 6 axis robot
- Data acquisition system
- Miniature E-field probe
- Phone holder
- Head simulating tissue

The following figure shows the system.



The EUT under test operating at the maximum power level is placed in the phone holder, under the phantom, which is filled with head simulating liquid. The E-Field probe measures the electric field inside the phantom. The OpenSAR software computes the results to give a SAR value in a 1g or 10g mass.

4.2. Probe

For the measurements the Specific Dosimetric E-Field Probe SN 37/08 EP80 with following specifications is used

- Dynamic range: 0.01-100 W/kg
- Tip Diameter : 6.5 mm
- Distance between probe tip and sensor center: 2.5mm
- Distance between sensor center and the inner phantom surface: 4 mm
(repeatability better than +/- 1mm)

- Probe linearity: <0.25 dB
- Axial Isotropy: <0.25 dB
- Spherical Isotropy: <0.25 dB
- Calibration range: 835to 2500MHz for head & body simulating liquid.

Angle between probe axis (evaluation axis) and surface normal line: less than 30°

Probe calibration is realized, in compliance with CENELEC EN 62209 and IEEE 1528 std, with CALISAR, Antenna proprietary calibration system. The calibration is performed with the EN 622091 annexe technique using reference guide at the five frequencies.

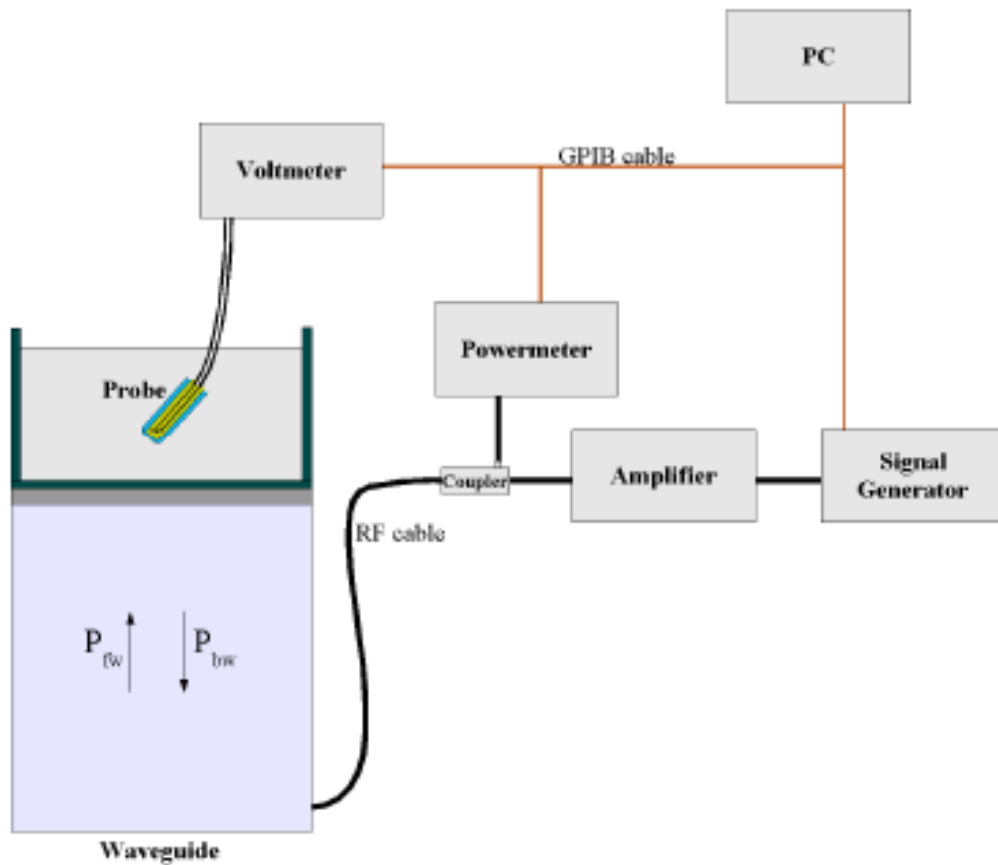

$$SAR = \frac{4(P_{fw} - P_{bw})}{ab\delta} \cos^2\left(\pi \frac{y}{a}\right) e^{-2z/\delta}$$

Where :

P_{fw} = Forward Power

P_{bw} = Backward Power

a and b = Waveguide dimensions

δ = Skin depth

Keithley configuration:

Rate = Medium; Filter =ON; RDGS=10; FILTER TYPE =MOVING AVERAGE; RANGE AUTO

After each calibration, a SAR measurement is performed on a validation dipole and compared with a NPL calibrated probe, to verify it.

The calibration factors, $CF(N)$, for the 3 sensors corresponding to dipole 1, dipole 2 and dipole 3 are:

$$CF(N) = SAR(N) / V_{lin}(N) \quad (N=1,2,3)$$

The linearised output voltage $V_{lin}(N)$ is obtained from the displayed output voltage $V(N)$ using

$$V_{lin}(N) = V(N) * (1 + V(N) / DCP(N)) \quad (N=1,2,3)$$

where DCP is the diode compression point in mV.

4.3. Phantom

For the measurements the Specific Anthropomorphic Mannequin (SAM) defined by the IEEE SCC-34/SC2 group is used. The phantom is a polyurethane shell integrated in a wooden table. The thickness of the phantom amounts to 2mm +/- 0.2mm. It enables the dosimetric evaluation of left and right phone usage and includes an additional flat phantom part for the simplified performance check. The phantom set-up includes a cover, which prevents the evaporation of the liquid.

4.4. Device Holder

The positioning system allows obtaining cheek and tilting position with a very good accuracy. In compliance with CENELEC, the tilt angle uncertainty is lower than 1°.

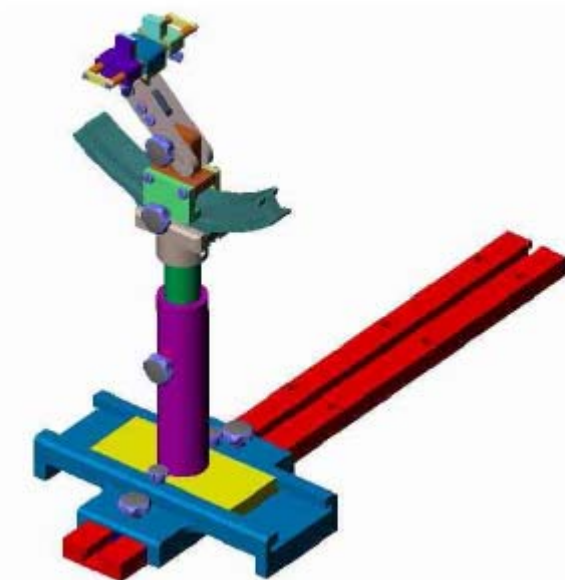

Device holder

System Material	Permittivity	Loss Tangent
Delrin	3.7	0.005

5. Tissue Simulating Liquids

Simulant liquids that are used for testing at frequencies of GSM 850MHz PCS 1900MHz, which are made mainly of sugar, salt and water solutions may be left in the phantoms. Approximately 20litres are needed for an upright head compared to about 25 litres for a horizontal bath phantom. The liquid height from the ear reference point (ERP) of the phantom to the liquid top surface is (head SAR) or from the flat phantom to the liquid top surface (body SAR) is 15cm.

Gives the recipes for one liter of head and body tissue simulating liquid for frequency band 835 MHz and 1900 MHz.

Ingredients (% by weight)	Frequency Band		Frequency Band	
	835MHz		1900MHz	
Tissue Type	Head	Body	Head	Body
Water	41.45	52.4	55.36	40.4
Salt(NaCl)	1.45	1.4	0.35	0.5
Sugar	56.0	45.0	30.45	58.0
HEC	1.0	1.0	0.0	1.0
Bactericide	0.1	0.1	0.0	0.1
Triton	0.0	0.0	0.0	0.0
DGBE	0.0	0.0	13.84	0.0
Acticide SPX	0.0	0.0	0.0	0.0
Dielectric Constant	42.45	56.1	41.00	54.0
Conductivity (S/m)	0.91	0.95	1.38	1.45

Recipes for Tissue Simulating Liquid

The dielectric parameters of the liquids were verified prior to the SAR evaluation using an Agilent 85033E Dielectric Probe Kit and an Agilent Network Analyzer.

Table 1: Dielectric Performance of Head Tissue Simulating Liquid

Temperature: 23.0~23.8°C, humidity: 54~60%.			
/	Frequency	Permittivity ϵ	Conductivity σ (S/m)
Target value	835 MHZ	41.5	0.90
Validation value (Jun 7)	835 MHZ	41.675999	0.894409
Target value	1900 MHZ	40	1.40
Validation value (Jun 7)	1900 MHZ	38.509998	1.436111

For body-worn measurements, the device was tested against flat phantom representing the user body. Under measurement phone was put on in the phone holder.

Table 2: Dielectric Performance of Body Tissue Simulating Liquid

Temperature: 23.0~23.8°C, humidity: 54~60%.			
/	Frequency	Permittivity ϵ	Conductivity σ (S/m)
Target value	835 MHz	55.2	0.97
Validation value (Jun 7)	835 MHz	55.709999	1.009033
Target value	1900 MHz	53.3	1.52
Validation value (Jun 7)	1900 MHz	52.548876	1.573978
Target value	2450 MHz	52.7	1.95
Validation value (Jun 7)	2450 MHz	51.552542	1.924127

6. Uncertainty Assessment

The following table includes the uncertainty table of the IEEE 1528. The values are determined by Antennessa.

6.1. UNCERTAINTY EVALUATION FOR HANDSET SAR TEST

a	b	c	d	e= f(d,k)	f	g	h= c*f/e	i= c*g/e	k
Uncertainty Component	Sec.	Tol (+ - %)	Prob. Dist.	Div.	Ci (1g)	Ci (10g)	1g Ui (+-%)	10g Ui (+-%)	V i
Measurement System									
Probe calibration	E.2.1	7.0	N	1	1	1	7.00	7.00	
Axial Isotropy	E.2.2	2.5	R	$\sqrt{3}$	0.7	0.7	1.01	1.01	
Hemispherical Isotropy	E.2.2	4.0	R	$\sqrt{3}$	0.7	0.7	1.62	1.62	
Boundary effect	E.2.3	1.0	R	$\sqrt{3}$	1	1	0.58	0.58	
Linearity	E.2.4	5.0	R	$\sqrt{3}$	1	1	2.89	2.89	
System detection limits	E.2.5	1.0	R	$\sqrt{3}$	1	1	0.58	0.58	
Readout Electronics	E.2.6	0.02	N	1	1	1	0.02	0.02	
Reponse Time	E.2.7	3.0	R	$\sqrt{3}$	1	1	1.73	1.73	
Integration Time	E.2.8	2.0	R	$\sqrt{3}$	1	1	1.15	1.15	
RF ambient Conditions	E.6.1	3.0	R	$\sqrt{3}$	1	1	1.73	1.73	
Probe positioner Mechanical Tolerance	E.6.2	2.0	R	$\sqrt{3}$	1	1	1.15	1.15	
Probe positioning with respect to Phantom Shell	E.6.3	0.05	R	$\sqrt{3}$	1	1	0.03	0.03	
Extrapolation, interpolation and integration Algorithms for Max. SAR Evaluation	E.5.2	5.0	R	$\sqrt{3}$	1	1	2.89	2.89	
Test sample Related									
Test sample positioning	E.4.2.1	0.03	N	1	1	1	0.03	0.03	N - 1
Device Holder Uncertainty	E.4.1.1	5.00	N	1	1	1	5.00	5.00	
Output power Power drift - SAR drift measurement	6.6.2	2.74	R	$\sqrt{3}$	1	1	1.58	1.58	
Phantom and Tissue Parameters									
Phantom Uncertainty (Shape and thickness tolerances)	E.3.1	0.05	R	$\sqrt{3}$	1	1	0.03	0.03	
Liquid conductivity - deviation from target value	E.3.2	4.57	R	$\sqrt{3}$	0.64	0.43	1.69	1.13	

Liquid conductivity - measurement uncertainty	E.3.3	5.00	N	1	0.64	0.43	3.20	2.15	M
Liquid permittivity - deviation from target value	E.3.2	3.69	R	$\sqrt{3}$	0.6	0.49	1.28	1.04	
Liquid permittivity - measurement uncertainty	E.3.3	10.00	N	1	0.6	0.49	6.00	4.90	M
Combined Standard Uncertainty			RSS				12.52	11.71	
Expanded Uncertainty (95% Confidence interval)			k				25.05	23.42	

6.2. UNCERTAINTY FOR SYSTEM PERFORMANCE CHECK

a	b	c	d	e= f(d,k)	f	g	h= c*f/e	i= c*g/e	k
Uncertainty Component	Sec.	Tol (+- %)	Prob. Dist.	Div.	Ci (1g)	Ci (10g)	1g Ui (+-%)	10g Ui (+-%)	V i
Measurement System									
Probe calibration	E.2.1	7.0	N	1	1	1	7.00	7.00	
Axial Isotropy	E.2.2	2.5	R	$\sqrt{3}$	0.7	0.7	1.01	1.01	
Hemispherical Isotropy	E.2.2	4.0	R	$\sqrt{3}$	0.7	0.7	1.62	1.62	
Boundary effect	E.2.3	1.0	R	$\sqrt{3}$	1	1	0.58	0.58	
Linearity	E.2.4	5.0	R	$\sqrt{3}$	1	1	2.89	2.89	
System detection limits	E.2.5	1.0	R	$\sqrt{3}$	1	1	0.58	0.58	
Readout Electronics	E.2.6	0.02	N	1	1	1	0.02	0.02	
Reponse Time	E.2.7	3.0	R	$\sqrt{3}$	1	1	1.73	1.73	
Integration Time	E.2.8	2.0	R	$\sqrt{3}$	1	1	1.15	1.15	
RF ambient Conditions	E.6.1	3.0	R	$\sqrt{3}$	1	1	1.73	1.73	
Probe positioner Mechanical Tolerance	E.6.2	2.0	R	$\sqrt{3}$	1	1	1.15	1.15	
Probe positioning with respect to Phantom Shell	E.6.3	0.05	R	$\sqrt{3}$	1	1	0.03	0.03	
Extrapolation, interpolation and integration Algorithms for Max. SAR Evaluation	E.5.2	5.0	R	$\sqrt{3}$	1	1	2.89	2.89	
Dipole									
Dipole axis to liquid Distance	8,E.4.2	1.00	N	$\sqrt{3}$	1	1	0.58	0.58	N - 1
Input power and SAR drift measurement	8,6.6.2	2.74	R	$\sqrt{3}$	1	1	1.58	1.58	

Phantom and Tissue Parameters									
Phantom Uncertainty (Shape and thickness tolerances)	E.3.1	0.05	R	$\sqrt{3}$	1	1	0.03	0.03	
Liquid conductivity - deviation from target value	E.3.2	4.57	R	$\sqrt{3}$	0.64	0.43	1.69	1.13	
Liquid conductivity - measurement uncertainty	E.3.3	5.00	N	1	0.64	0.43	3.20	2.15	M
Liquid permittivity - deviation from target value	E.3.2	3.69	R	$\sqrt{3}$	0.6	0.49	1.28	1.04	
Liquid permittivity - measurement uncertainty	E.3.3	10.00	N	1	0.6	0.49	6.00	4.90	M
Combined Standard Uncertainty			RSS				11.50	10.61	
Expanded Uncertainty (95% Confidence interval)			k				23.00	21.21	

7. SAR Measurement Evaluation

7.1. System Setup

In the simplified setup for system evaluation, the DUT is replaced by a calibrated dipole and the power source is replaced by a continuous wave which comes from a signal generator at frequency 835 MHz and 1900 MHz. The calibrated dipole must be placed beneath the flat phantom section of the SAM twin phantom with the correct distance holder. The distance holder should touch the phantom surface with a light pressure at the reference marking and be oriented parallel to the long side of the phantom.

Equipments :

name	Type and specification
Signal generator	E4433B
Directional coupler	450MHz-3GHz
Amplifier	3W 502(10-2500MHz)
Reference dipole	835MHz:SN 36/08 DIPC 99 1900MHz:SN 36/08 DIPC 102 2450MHz:SN 36/08 DIPC 103

7.2. Validation Results

Comparing to the original SAR value provided by SPEAG, the validation data should be within its specification of 10 %.

Frequency	835MHz	1900MHz	2450 MHz
Target value (1g)	9.5 W/Kg	38.1 W/Kg	52.4 W/Kg
250 mW input power	2.627 W/Kg (head) 2.711 W/Kg (body)	9.903 W/Kg (head) 9.835 W/Kg (body)	12.899 W/Kg (body)
Test value (1g)	10.508 W/Kg (head) 10.844 W/Kg (body)	39.612 W/Kg (head) 39.340 W/Kg (body)	51.596 W/Kg (body)

Note: System checks the specific test data please see page 142-151.

8. Operational Conditions During Test

8.1. Informations on the testing

The mobile phone antenna and battery are those specified by the manufacturer. The battery is fully charged before each measurement. The output power and frequency are controlled using a base station simulator. The mobile phone is set to transmit at its highest output peak power level.

The mobile phone is test in the “cheek” and “tilted” positions on the left and right sides of the phantom. The mobile phone is placed with the vertical centre line of the body of the mobile phone and the horizontal line crossing the centre of the earpiece in a plane parallel to the sagittal plane of the phantom.

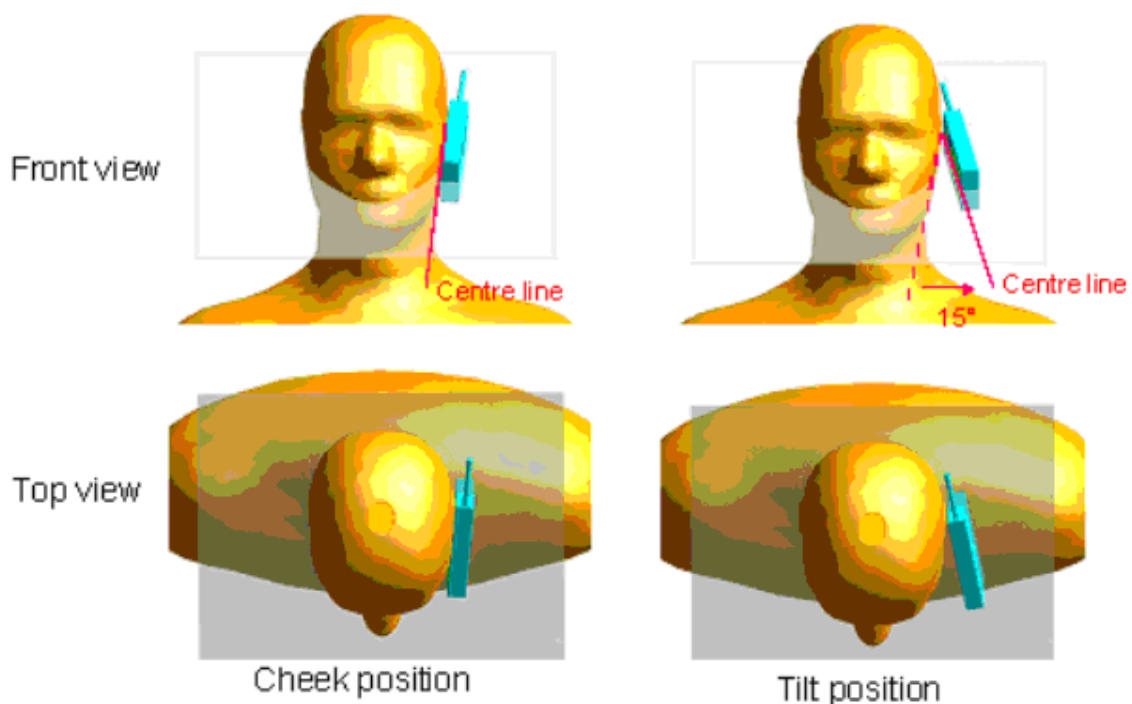

Description of the “cheek” position:

The mobile phone is well placed in the reference plane and the earpiece is in contact with the ear. Then the mobile phone is moved until any point on the front side get in contact with the cheek of the phantom or until contact with the ear is lost.

Description of the “tilted” position:

The mobile phone is well placed in the “cheek” position as described above. Then the mobile phone is moved outward away from the mouth by an angle of 15 degrees or until contact with the ear lost.

Remark: Please refer to Appendix B for the test setup photos.

8.2. Body-worn Configurations

The body-worn configurations shall be tested with the supplied accessories (belt-clips, holsters, etc.) attached to the device in normal use configuration.

The depth of the body tissue was 15.1cm. The distance between the back of the device and the bottom of the flat phantom is 1.5cm (taking into account of the IEEE 1528 and the place of the antenna)

For body-worn and other configurations a flat phantom shall be used which is comprised of material with electrical properties similar to the corresponding tissues.

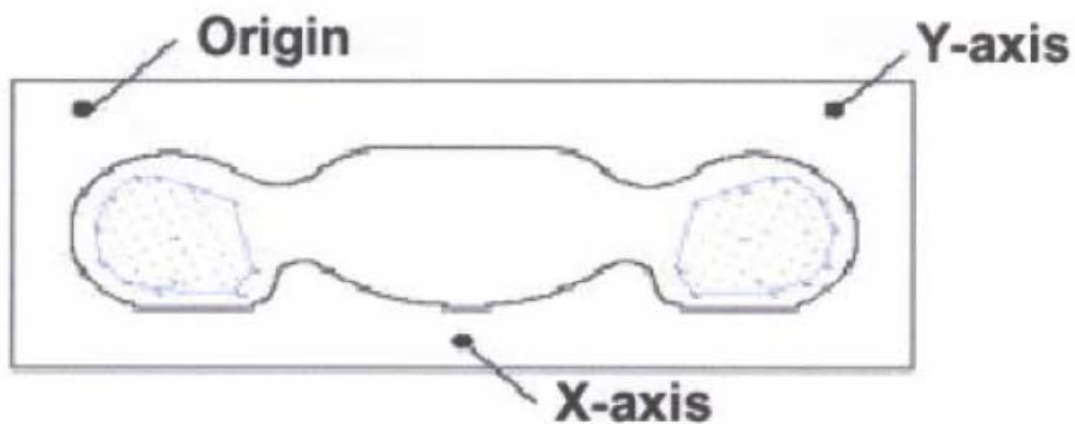

SAR Measurement Points in Area Scan

8.3. Measurement procedure

The following steps are used for each test position

- Establish a call with the maximum output power with a base station simulator. The connection between the mobile and the base station simulator is established via air interface
- Measurement of the local E-field value at a fixed location. This value serves as a reference value for calculating a possible power drift.
- Measurement of the SAR distribution with a grid of 8 to 16mm * 8 to 16 mm and a constant distance to the inner surface of the phantom. Since the sensors can not directly measure at the inner phantom surface, the values between the sensors and the inner phantom surface are extrapolated. With these values the area of the maximum SAR is calculated by an interpolation scheme.
- Around this point, a cube of 30 * 30 * 30 mm or 32 * 32 * 32 mm is assessed by measuring 5 or 8 * 5 or 8*4 or 5 mm. With these data, the peak spatial-average SAR value can be calculated.

8.4. Description of interpolation/extrapolation scheme

The local SAR inside the phantom is measured using small dipole sensing elements inside a probe body. The probe tip must not be in contact with the phantom surface in order to minimize measurements errors, but the highest local SAR will occur at the surface of the phantom.

An extrapolation is used to determine these highest local SAR values. The extrapolation is based on a fourth-order least-square polynomial fit of measured data. The local SAR value is then extrapolated

from the liquid surface with a 1mm step.

The measurements have to be performed over a limited time (due to the duration of the battery) so the step of measurement is high. It could vary between 5 and 8 mm. To obtain an accurate assessment of the maximum SAR averaged over 10 grams and 1 gram requires a very fine resolution in the three dimensional scanned data array.

9. Measurement Of Conducted Output Power

GSM Mode

Band	Channel	Frequency (MHz)	Output Power
			(dBm)
GSM 850	128	824.2	28.94
	190	836.6	30.84
	251	848.8	33.09
PCS 1900	512	1850.2	28.30
	661	1880.0	28.38
	810	1909.8	27.31

GPRS Mode

Band	Channel	Frequency (MHz)	Output Power(dBm)			
			Slot 1	Slot 2	Slot 3	Slot 4
GSM 850	128	824.2	31.20	31.47	31.52	31.70
	190	836.6	32.12	32.52	32.00	32.29
	251	848.8	32.12	32.24	32.14	32.58
PCS 1900	512	1850.2	28.35	28.66	28.61	28.44
	661	1880.0	28.52	28.35	28.56	28.54
	810	1909.8	28.69	28.88	28.45	28.72

EDGE Mode

Band	Channel	Frequency (MHz)	Output Power(dBm)			
			Slot 1	Slot 2	Slot 3	Slot 4
GSM 850	128	824.2	30.35	30.26	30.33	30.59
	190	836.6	30.68	30.35	30.68	30.97
	251	848.8	31.68	31.91	31.56	31.77
PCS 1900	512	1850.2	28.68	28.55	28.65	28.68
	661	1880.0	28.42	28.40	24.24	28.41
	810	1909.8	28.65	28.56	28.47	28.74

GPRS Time-based Average Power

Band	Channel	Frequency (MHz)	Output Power(dBm)			
			Slot 1	Slot 2	Slot 3	Slot 4
GSM 850	128	824.2	22.20	25.47	27.27	28.7
	190	836.6	23.12	26.52	27.75	29.29
	251	848.8	23.12	26.24	27.89	29.58
PCS 1900	512	1850.2	19.35	22.66	24.36	25.44
	661	1880.0	19.52	22.35	24.31	25.54
	810	1909.8	19.69	22.88	24.2	25.72

GPRS Time-based Average Power

Band	Channel	Frequency (MHz)	Output Power(dBm)			
			Slot 1	Slot 2	Slot 3	Slot 4
GSM 850	128	824.2	21.35	24.26	26.08	27.59
	190	836.6	21.68	24.35	26.43	27.97
	251	848.8	22.68	25.91	27.31	28.77
PCS 1900	512	1850.2	19.68	22.55	24.40	25.68
	661	1880.0	19.42	22.40	19.99	25.41
	810	1909.8	19.65	22.56	24.22	25.74

Bluetooth peak output power

Band	Channel	Frequency (MHz)	Output Power(dBm)		
			GFSK	$\Pi/4$ -DQPSK	8-DPSK
BT	0	2402	8.606	6.104	6.346
	38	2441	8.556	4.431	4.201
	79	2480	8.835	3.333	3.324

Wifi peak output power

Band	Channel	Frequency (MHz)	Output Power(dBm)	
			802.11B (DSSS)	802.11G (OFDM)
WiFi	1	2412	15.5	5.25
	6	2437	15.6	5.30
	11	2462	15.9	5.60

Note: For more detailed test procedures and test conditions please refer RF test report SZ11030128E02, SZ11030128E03 and SZ11030128E04.

10. Test Results List

Summary of Measurement Results (GSM 850MHz Band)

Temperature: 21.0~23.8°C, humidity: 54~60%.					
Phantom Configurations	Device Test Positions	Antenna Positions	SAR(W/Kg)		
			Device Test channel, Frequency and Power		
			Channel 128	Channel 192	Channel 251
Left Side Of Head	Cheek/Touch	Internal	0.241	0.314	0.411
	Ear/Tilt	Internal	0.266	0.356	0.467
Right Side Of Head	Cheek/Touch	Internal	0.260	0.342	0.403
	Ear/Tilt	Internal	0.344	0.464	0.539
Body (GPRS)	Back upward	Internal	0.986	1.071	1.032
	Face Upward	Internal	0.982	1.043	0.995
Body (EDGE)	Back upward	Internal	0.876	0.892	0.910
	Face Upward	Internal	0.842	0.883	0.907
Body (GSM)	Back upward	Internal	/	/	0.485
	Face Upward	Internal	/	/	0.473

Summary of Measurement Results (GSM 1900MHz Band)

Temperature: 21.0~23.8°C, humidity: 54~60%.					
Phantom Configurations	Device Test Positions	Antenna Positions	SAR(W/Kg)		
			Device Test channel, Frequency and Power		
			Channel 512	Channel 661	Channel 810
Left Side Of Head	Cheek/Touch	Internal	0.634	0.786	0.657
	Ear/Tilt	Internal	0.236	0.410	0.550
Right Side Of Head	Cheek/Touch	Internal	0.304	0.498	0.742
	Ear/Tilt	Internal	0.283	0.486	0.716
Body (GPRS)	Back upward	Internal	0.448	0.555	0.535
	Face Upward	Internal	0.391	0.505	0.523
Body (EDGE)	Back upward	Internal	0.440	0.517	0.525
	Face Upward	Internal	0.328	0.492	0.504
Body (GSM)	Back upward	Internal	/	/	0.296
	Face Upward	Internal	/	/	0.260

Summary of Measurement Results (802.11B Band)

Temperature: 21.0~23.8°C, humidity: 54~60%.					
Phantom Configurations	Device Test Positions	Antenna Positions	SAR(W/Kg)		
			Device Test channel, Frequency and Power		
			Channel 1	Channel 6	Channel 11
Body	Back upward	Internal	/	/	0.241
	Face Upward	Internal	/	/	0.128

Note: 1. Refer KDB 447498, when the SAR procedures require multiple channels to be tested and the 1-g SAR for the highest output channel is less than 0.8 W/kg and peak SAR is less than 1.6W/kg, where the transmission band corresponding to all channels is ≤ 100 MHz, testing for the other channels is not required.

11. Multiple Transmitters Evaluation

There are three transmitters built in EUT, GSM, Bluetooth and WiFi, As following :

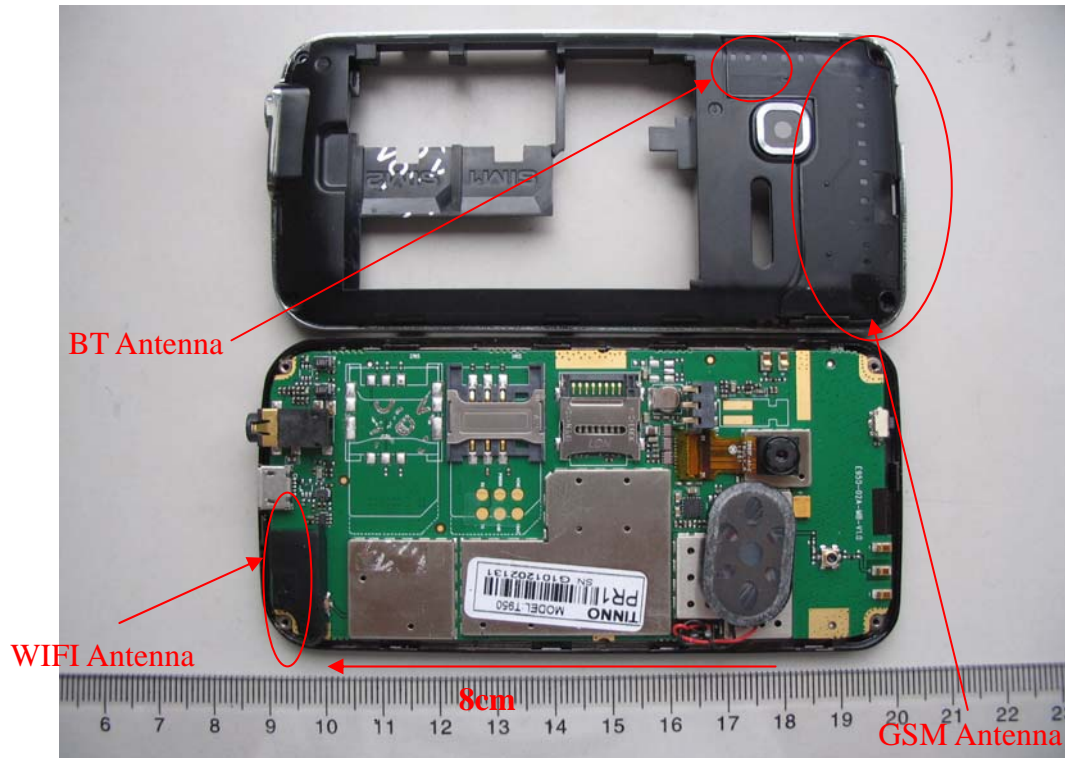

1. The Bluetooth peak output power is 8.835dBm, and other 1-g SAR values are less than 1.2 W/kg . according with KDB 648474 D01, When the Unlicensed Transmitter's output $\leq P_{Ref}$ and other 1-g SAR values are less than 1.2 W/kg, The BT Stand-alone SAR not required.
2. The Wifi 802.11G mode peak output power is 5.6dBm, the distance between Wifi antenna and GSM antenna is 8cm, according with KDB 648474 D01, When the Unlicensed Transmitter's output $\leq P_{Ref}$ and antenna is ≥ 2.5 cm from other antennas, The Wifi 802.11G mode Stand-alone SAR not required.
3. The Wifi 802.11B mode Max. 1-g SAR value is 0.241W/Kg, and the GSM Max. 1-g SAR value is 1.071W/Kg, the sum of 1-g SAR value is 1.312W/Kg less than 1.6W/Kg, according with KDB 648474 D01, when the sum of the 1-g SAR is < 1.6 W/kg for all simultaneous transmitting antennas , the Simultaneous Transmission SAR is not required.

Note : P_{Ref} for Bluetooth and Wifi is 12mW=10.8dBm.

Annex A Accreditation Certificate



The image shows a blue-bordered accreditation certificate. At the top center are two logos: a circular logo with 'ILAC-MRA' and a blue oval logo with 'CNAS'. Below the logos is the text 'China National Accreditation Service for Conformity Assessment' and 'LABORATORY ACCREDITATION CERTIFICATE (No. CNAS L3572)'. The certificate states that the service has accredited 'Morlab Laboratory Shenzhen Morlab Communications Technology Co., Ltd.' at '3/F, Electronic Testing Building, Shahe Road, Xili, Nanshan District, Shenzhen, Guangdong, China'. It mentions accreditation to 'ISO/IEC 17025:2005 General Requirements for the Competence of Testing and Calibration Laboratories (CNAS-CL01 Accreditation Criteria for the Competence of Testing and Calibration Laboratories)'. The scope of accreditation is detailed in an attached schedule. The certificate includes the date of issue (2008-07-01), date of expiry (2011-06-30), and date of initial accreditation (2008-07-01). A signature is present, followed by the text 'Signed on behalf of China National Accreditation Service for Conformity Assessment'. At the bottom, there is a small paragraph of text about the accreditation service's authorization and international affiliations.

China National Accreditation Service for Conformity Assessment
LABORATORY ACCREDITATION CERTIFICATE
(No. CNAS L3572)

China National Accreditation Service for Conformity Assessment has accredited
**Morlab Laboratory Shenzhen Morlab Communications
Technology Co., Ltd.**
3/F, Electronic Testing Building, Shahe Road, Xili, Nanshan District,
Shenzhen, Guangdong, China

*to ISO/IEC 17025:2005 General Requirements for the Competence of
Testing and Calibration Laboratories (CNAS-CL01 Accreditation Criteria
for the Competence of Testing and Calibration Laboratories) for the
competence in the field of testing and/or calibration.*

*The scope of accreditation is detailed in the attached schedule bearing the same
accreditation number as above. The schedule forms an integral part of this
certificate.*

Date of Issue: 2008-07-01
Date of Expiry: 2011-06-30
Date of Initial Accreditation: 2008-07-01



Signed on behalf of China National Accreditation Service
for Conformity Assessment

China National Accreditation Service for Conformity Assessment (CNAS) is authorized by Certification and Accreditation Administration of the People's Republic of China (CACA) to operate the national accreditation systems for conformity assessment. CNAS is the signatory to International Laboratory Accreditation Cooperation Multilateral Recognition Arrangement (ILAC-MRA), and the signatory to Asia Pacific Laboratory Accreditation Cooperation Multilateral Recognition Arrangement (APLAC-MRA).

Annex B EUT Setup Photos

1 EUT Left Head Touch Cheek Position

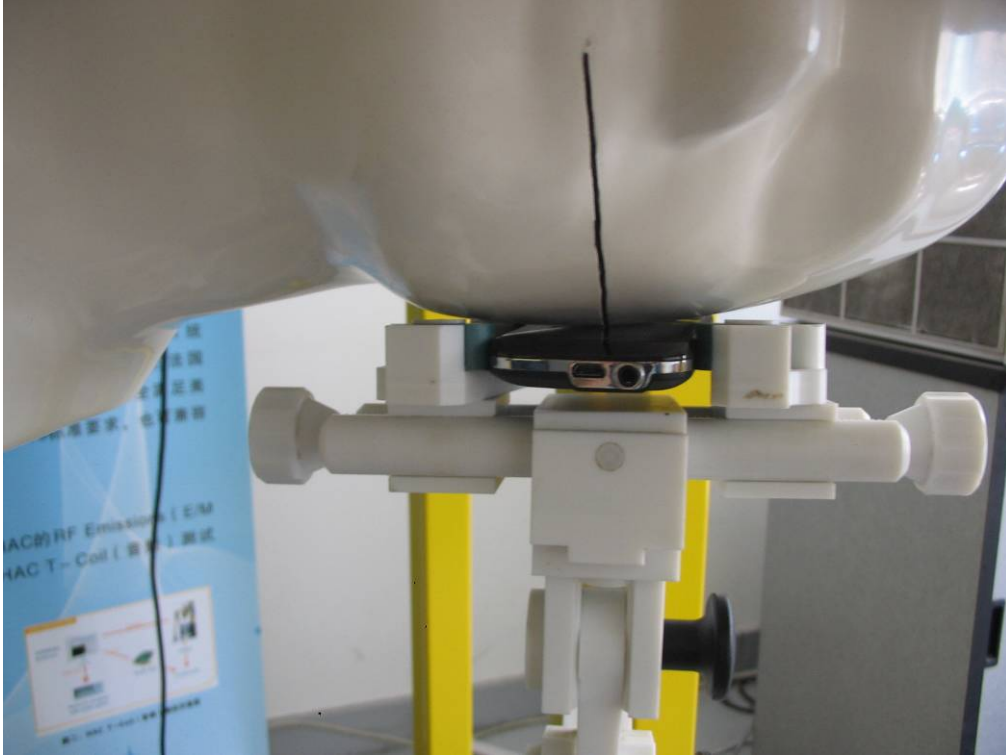

2 EUT Left Head Tilt15 Position

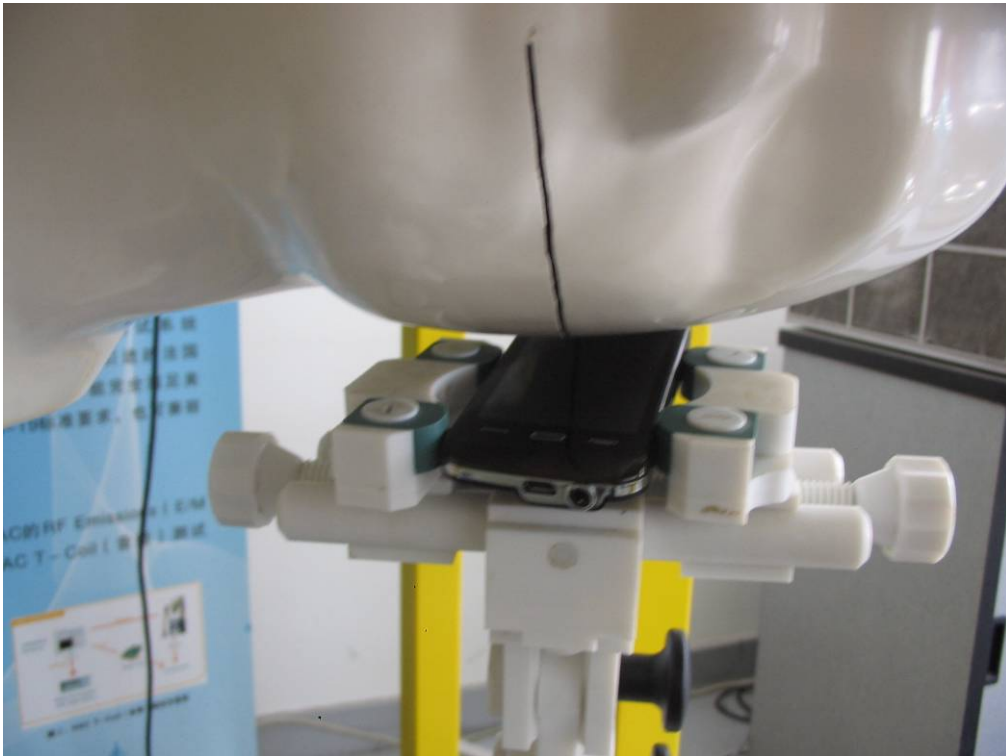

3 EUT Right Head Touch Cheek Position



4 EUT Right Head Tilt15 Position

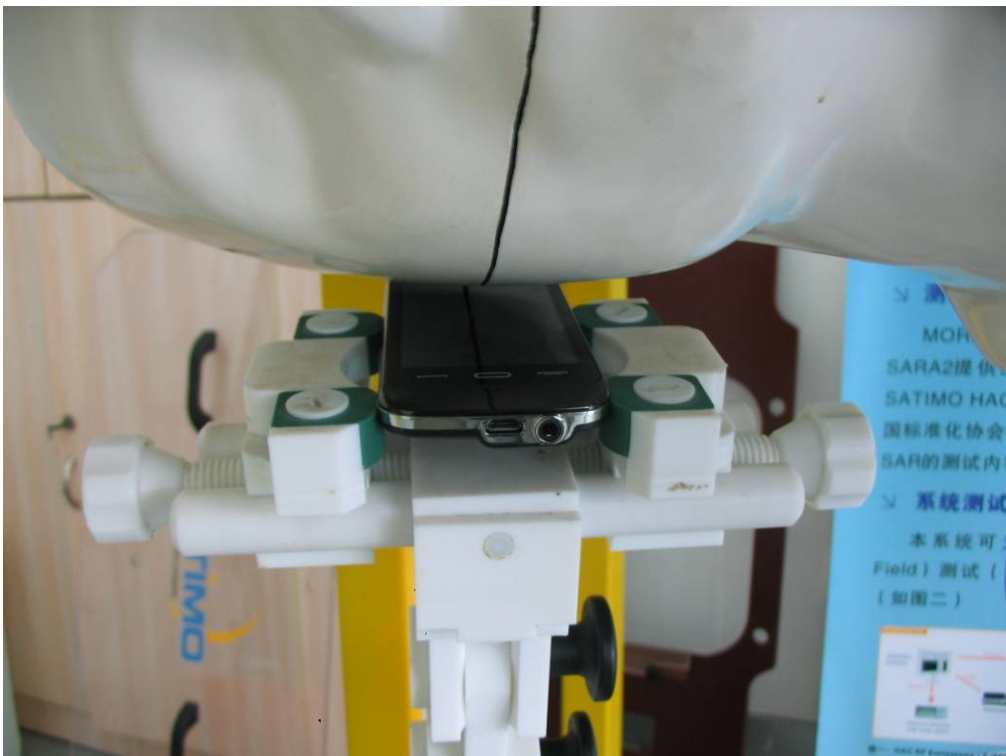

5 Side Position



6 With Headphone

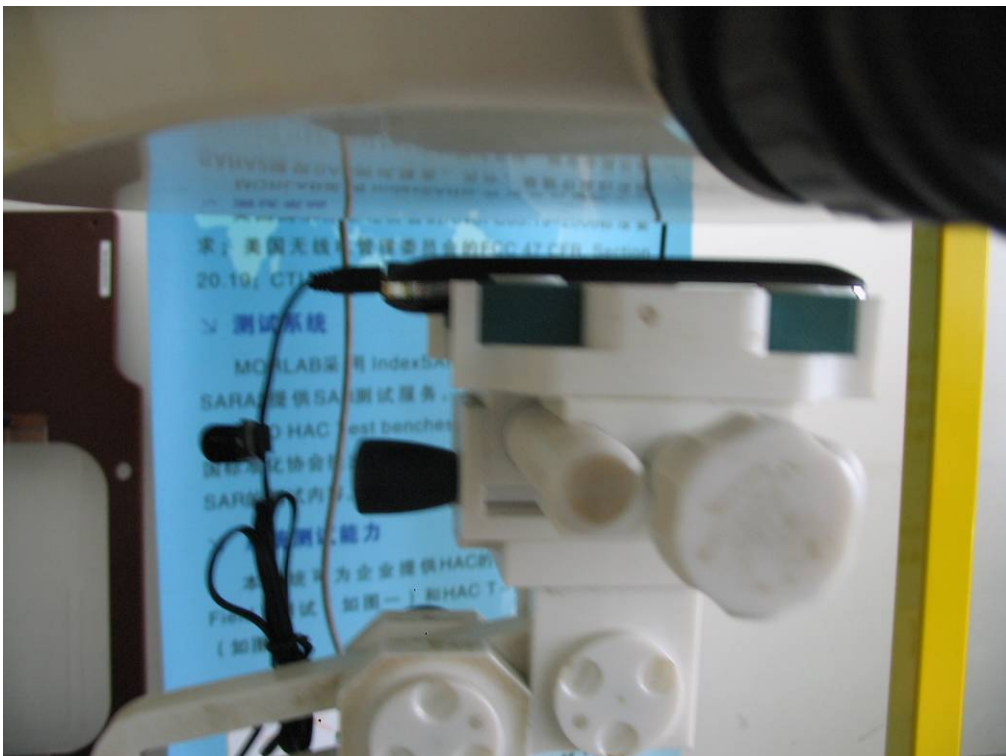

Liquid Level Photo



Annex C Graph Test Results

<u>TYPE</u>	<u>BAND</u>	<u>PARAMETERS</u>
	<u>GSM850</u>	<p><u>Measurement 1:</u> Right Head with Cheek device position on Low Channel in GSM mode</p> <p><u>Measurement 2:</u> Right Head with Cheek device position on Middle Channel in GSM mode</p> <p><u>Measurement 3:</u> Right Head with Cheek device position on High Channel in GSM mode</p> <p><u>Measurement 4:</u> Right Head with Tilt device position on Low Channel in GSM mode</p> <p><u>Measurement 5:</u> Right Head with Tilt device position on Middle Channel in GSM mode</p> <p><u>Measurement 6:</u> Right Head with Tilt device position on High Channel in GSM mode</p> <p><u>Measurement 7:</u> Left Head with Cheek device position on Low Channel in GSM mode</p> <p><u>Measurement 8:</u> Left Head with Cheek device position on Middle Channel in GSM mode</p> <p><u>Measurement 9:</u> Left Head with Cheek device position on High Channel in GSM mode</p> <p><u>Measurement 10:</u> Left Head with Tilt device position on Low Channel in GSM mode</p> <p><u>Measurement 11:</u> Left Head with Tilt device position on Middle Channel in GSM mode</p> <p><u>Measurement 12:</u> Left Head with Tilt device position on High Channel in GSM mode</p> <p><u>Measurement 13:</u> Validation Plane with Body device position on Low Channel in GPRS mode</p> <p><u>Measurement 14:</u> Validation Plane with Body device position on Low Channel in GPRS mode (upward)</p> <p><u>Measurement 15:</u> Validation Plane with Body device position on Low Channel in EDGE mode</p> <p><u>Measurement 16:</u> Validation Plane with Body device position on Low Channel in EDGE mode(upward)</p> <p><u>Measurement 17:</u> Validation Plane with Body device position on Middle Channel in GPRS mode</p> <p><u>Measurement 18:</u> Validation Plane with Body device position on Middle Channel in GPRS mode (upward)</p> <p><u>Measurement 19:</u> Validation Plane with Body device position on Middle Channel in EDGE mode</p> <p><u>Measurement 20:</u> Validation Plane with Body device position on Middle Channel in EDGE mode(upward)</p> <p><u>Measurement 21:</u> Validation Plane with Body device</p>

		<p>position on High Channel in GPRS mode <u>Measurement 22:</u> Validation Plane with Body device position on High Channel in GPRS mode (upward) <u>Measurement 23:</u> Validation Plane with Body device position on High Channel in EDGE mode <u>Measurement 24:</u> Validation Plane with Body device position on High Channel in EDGE mode (upward) <u>Measurement 25:</u> Validation Plane with Body device position on High Channel in GSM mode <u>Measurement 26:</u> Validation Plane with Body device position on High Channel in GSM mode (upward)</p>
	<p><u>GSM1800</u></p>	<p><u>Measurement 27:</u> Right Head with Cheek device position on Low Channel in GSM mode <u>Measurement 28:</u> Right Head with Cheek device position on Middle Channel in GSM mode <u>Measurement 29:</u> Right Head with Cheek device position on High Channel in GSM mode <u>Measurement 30:</u> Right Head with Tilt device position on Low Channel in GSM mode <u>Measurement 31:</u> Right Head with Tilt device position on Middle Channel in GSM mode <u>Measurement 32:</u> Right Head with Tilt device position on High Channel in GSM mode <u>Measurement 33:</u> Left Head with Cheek device position on Low Channel in GSM mode <u>Measurement 34:</u> Left Head with Cheek device position on Middle Channel in GSM mode <u>Measurement 35:</u> Left Head with Cheek device position on High Channel in GSM mode <u>Measurement 36:</u> Left Head with Tilt device position on Low Channel in GSM mode <u>Measurement 37:</u> Left Head with Tilt device position on Middle Channel in GSM mode <u>Measurement 38:</u> Left Head with Tilt device position on High Channel in GSM mode <u>Measurement 39:</u> Validation Plane with Body device position on Low Channel in GPRS mode <u>Measurement 40:</u> Validation Plane with Body device position on Low Channel in GPRS mode (upward) <u>Measurement 41:</u> Validation Plane with Body device position on Low Channel in EDGE mode <u>Measurement 42:</u> Validation Plane with Body device position on Low Channel in EDGE mode(upward) <u>Measurement 43:</u> Validation Plane with Body device</p>

		<p>position on Middle Channel in GPRS mode <u>Measurement 44:</u> Validation Plane with Body device position on Middle Channel in GPRS mode (upward) <u>Measurement 45:</u> Validation Plane with Body device position on Middle Channel in EDGE mode <u>Measurement 46:</u> Validation Plane with Body device position on Middle Channel in EDGE mode(upward) <u>Measurement 47:</u> Validation Plane with Body device position on High Channel in GPRS mode <u>Measurement 48:</u> Validation Plane with Body device position on High Channel in GPRS mode (upward) <u>Measurement 49:</u> Validation Plane with Body device position on High Channel in EDGE mode <u>Measurement 50:</u> Validation Plane with Body device position on High Channel in EDGE mode (upward) <u>Measurement 51:</u> Validation Plane with Body device position on High Channel in GSM mode <u>Measurement 52:</u> Validation Plane with Body device position on High Channel in GSM mode (upward)</p>
	<p><u>WIFI</u> <u>802.11B</u></p>	<p><u>Measurement 53:</u> Validation Plane with Body device position on High Channel in DSSS mode <u>Measurement 54:</u> Validation Plane with Body device position on High Channel in DSSS mode (upward)</p>

MEASUREMENT 1

Type: Phone measurement (Complete)

Area scan resolution: dx=8mm,dy=8mm

Zoom scan resolution: dx=8mm, dy=8mm, dz=5mm

Date of measurement: 7/6/2011

Measurement duration: 7 minutes 26 seconds

A. Experimental conditions.

Phantom File	sam_direct_droit2_surf8mm.txt
Phantom	Right head
Device Position	Cheek
Band	GSM850
Channels	Low
Signal	GSM

B. SAR Measurement Results

Lower Band SAR (Channel 128):

Frequency (MHz)	824.200012
Relative permittivity (real part)	41.790001
Relative permittivity	18.926250
Conductivity (S/m)	0.866612
Power drift (%)	0.830000
Ambient Temperature:	22.2°C
Liquid Temperature:	21.5C
ConvF:	28.479,25.214,27.196
Crest factor:	1:8

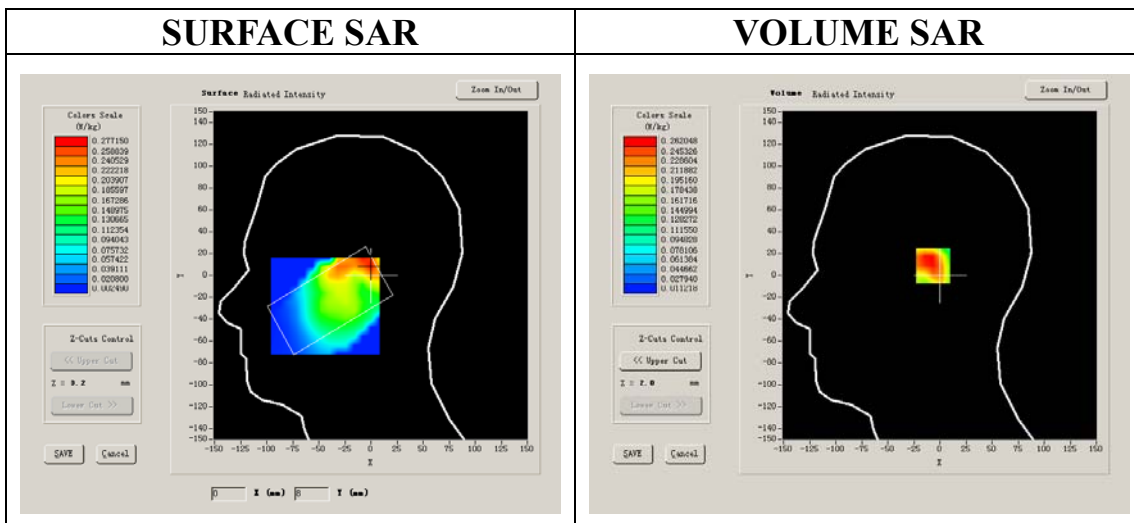

Maximum location: X=-1.00, Y=9.00

SAR 10g (W/Kg)	0.156446
SAR 1g (W/Kg)	0.260051

Z Axis Scan

Z (mm)	0.00	4.00	9.00	14.00	19.00	24.00	29.00
SAR (W/Kg)	0.0000	0.2610	0.1610	0.0987	0.0636	0.0423	0.0276

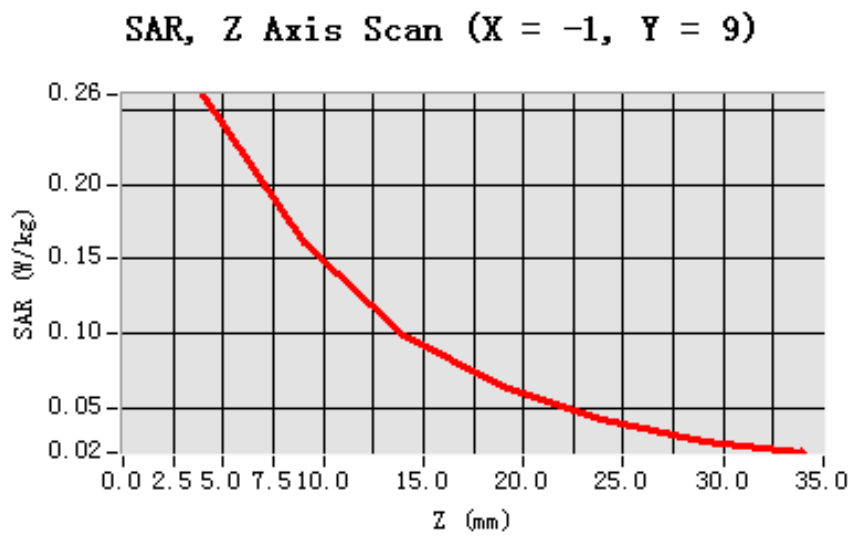

3D seen shot

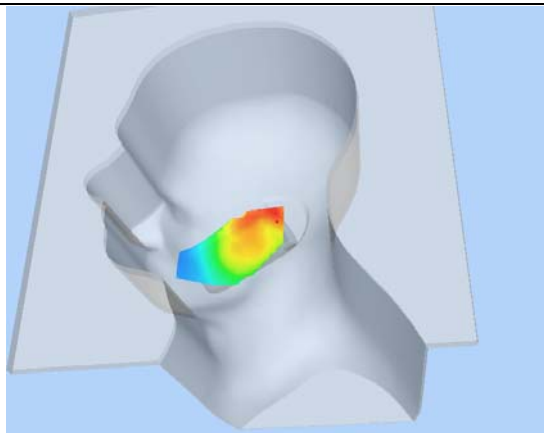

Hot spot position

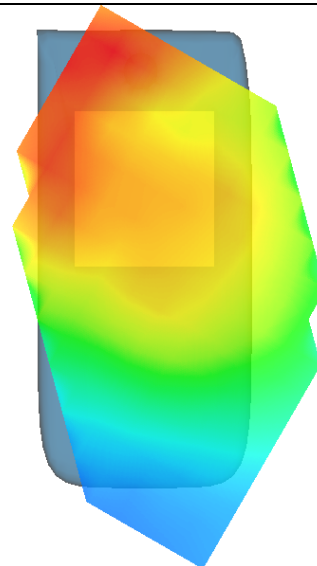

MEASUREMENT 2

Type: Phone measurement (Complete)

Area scan resolution: dx=8mm,dy=8mm

Zoom scan resolution: dx=8mm, dy=8mm, dz=5mm

Date of measurement: 7/6/2011

Measurement duration: 7 minutes 22 seconds

A. Experimental conditions.

Phantom File	sam_direct_droit2_surf8mm.txt
Phantom	Right head
Device Position	Cheek
Band	GSM850
Channels	Middle
Signal	GSM

B. SAR Measurement Results

Middle Band SAR (Channel 190):

Frequency (MHz)	836.599976
Relative permittivity (real part)	40.669998
Relative permittivity	19.120001
Conductivity (S/m)	0.888655
Power drift (%)	1.610000
Ambient Temperature:	22.2°C
Liquid Temperature:	21.5C
ConvF:	28.479,25.214,27.196
Crest factor:	1:8

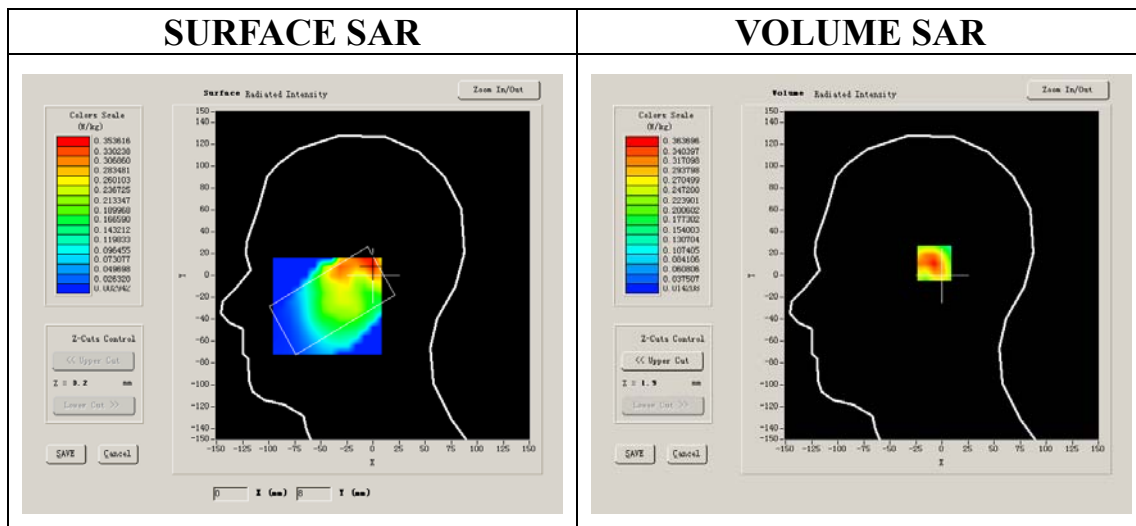

Maximum location: X=-2.00, Y=11.00

SAR 10g (W/Kg)	0.203949
SAR 1g (W/Kg)	0.342166

Z Axis Scan

Z (mm)	0.00	4.00	9.00	14.00	19.00	24.00	29.00
SAR (W/Kg)	0.0000	0.3637	0.2151	0.1269	0.0792	0.0532	0.0361

SAR, Z Axis Scan (X = -2, Y = 11)

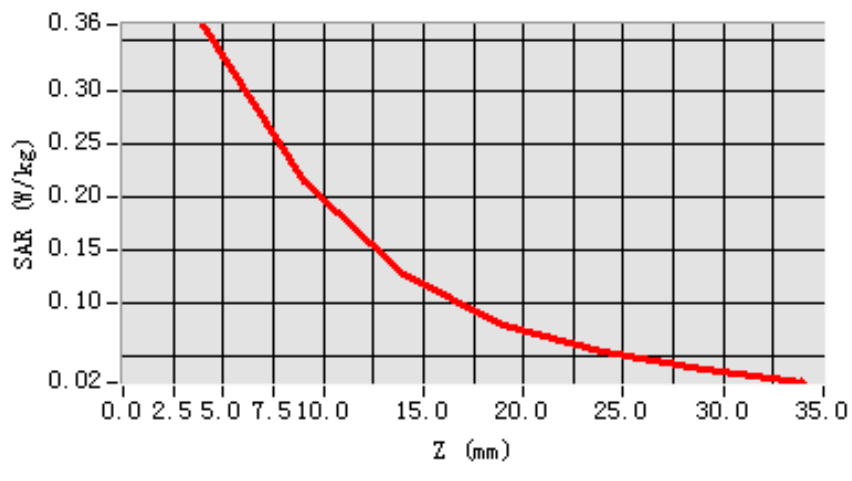

3D scene shot

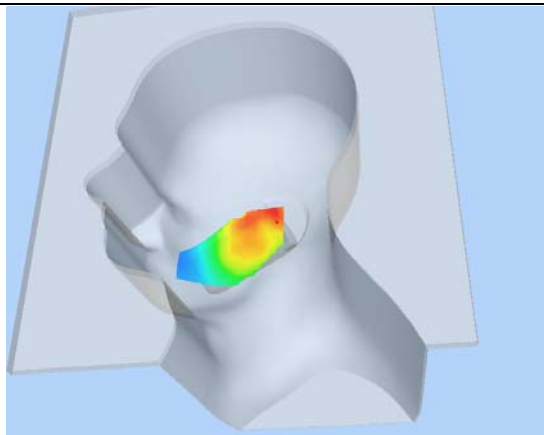

Hot spot position

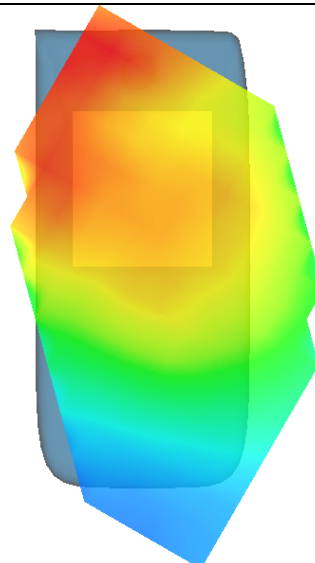

MEASUREMENT 3

Type: Phone measurement (Complete)

Area scan resolution: dx=8mm,dy=8mm

Zoom scan resolution: dx=8mm, dy=8mm, dz=5mm

Date of measurement: 7/6/2011

Measurement duration: 7 minutes 26 seconds

A. Experimental conditions.

Phantom File	zinf3.txt
Phantom	Right head
Device Position	Cheek
Band	GSM850
Channels	High
Signal	GSM

B. SAR Measurement Results

Higher Band SAR (Channel 251):

Frequency (MHz)	848.799988
Relative permittivity (real part)	41.675999
Relative permittivity	18.967199
Conductivity (S/m)	0.894409
Power drift (%)	1.190000
Ambient Temperature:	22.2°C
Liquid Temperature:	21.5C
ConvF:	28.479,25.214,27.196

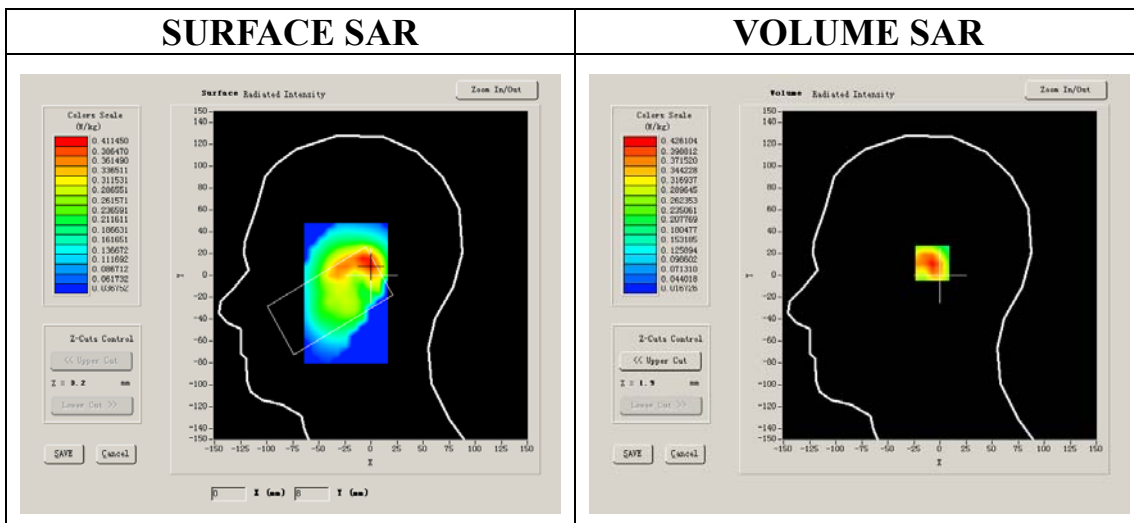

Maximum location: X=-2.00, Y=11.00

SAR 10g (W/Kg)	0.239129
SAR 1g (W/Kg)	0.403288

Z Axis Scan

Z (mm)	0.00	4.00	9.00	14.00	19.00	24.00	29.00
SAR (W/Kg)	0.0000	0.4261	0.2550	0.1482	0.0966	0.0611	0.0402

SAR, Z Axis Scan (X = -2, Y = 11)

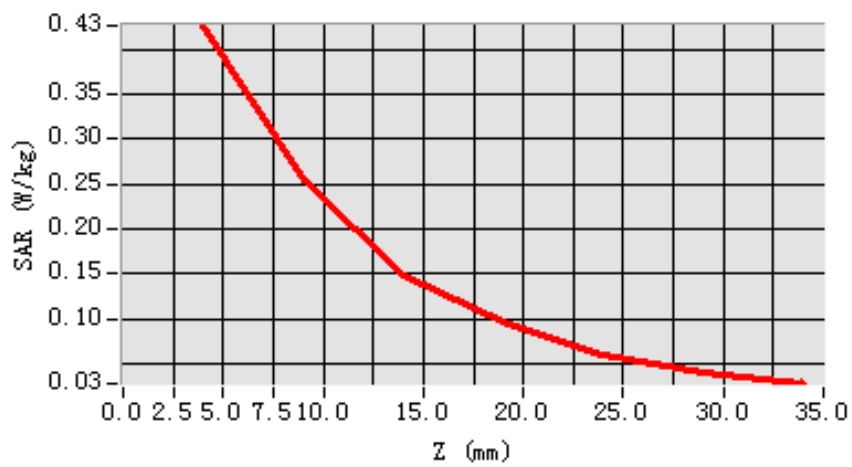

3D scene shot

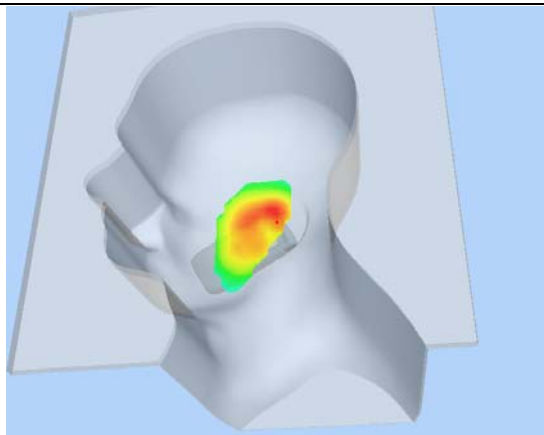

Hot spot position

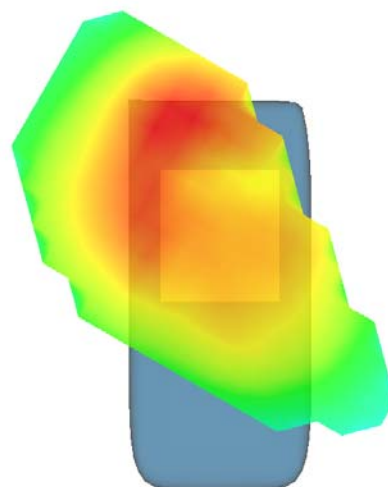

MEASUREMENT 4

Type: Phone measurement (Complete)

Area scan resolution: dx=8mm,dy=8mm

Zoom scan resolution: dx=8mm, dy=8mm, dz=5mm

Date of measurement: 7/6/2011

Measurement duration: 7 minutes 26 seconds

A. Experimental conditions.

Phantom File	zinf3.txt
Phantom	Right head
Device Position	Tilt
Band	GSM850
Channels	Low
Signal	GSM

B. SAR Measurement Results

Lower Band SAR (Channel 128):

Frequency (MHz)	824.200012
Relative permittivity (real part)	41.790001
Relative permittivity	18.926250
Conductivity (S/m)	0.866612
Power drift (%)	-2.690000
Ambient Temperature:	22.2°C
Liquid Temperature:	21.5C
ConvF:	28.479,25.214,27.196
Crest factor:	1:8

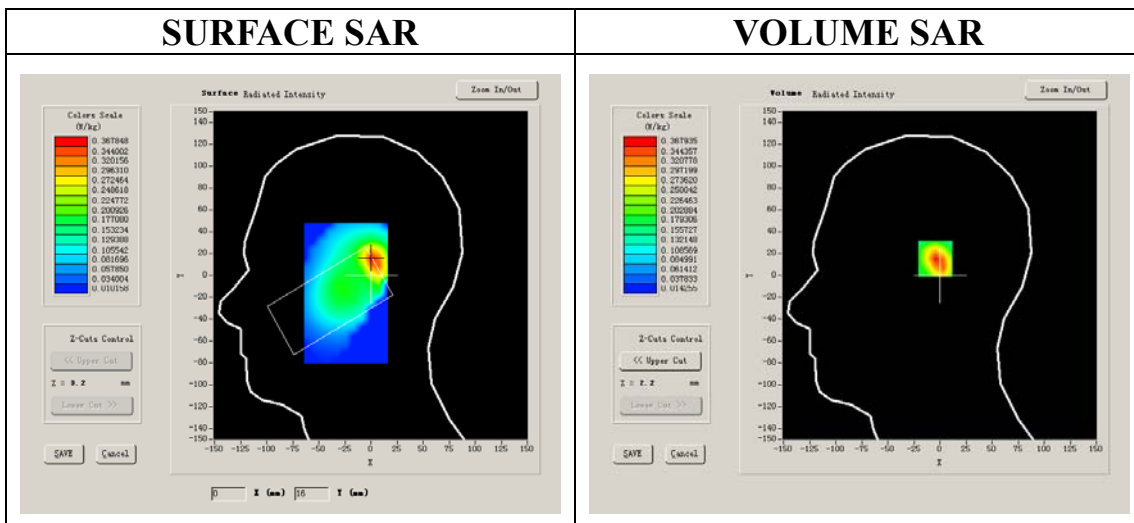

Maximum location: X=1.00, Y=15.00

SAR 10g (W/Kg)	0.195483
SAR 1g (W/Kg)	0.344471

Z Axis Scan

Z (mm)	0.00	4.00	9.00	14.00	19.00	24.00	29.00
SAR (W/Kg)	0.0000	0.3679	0.2090	0.1268	0.0799	0.0542	0.0362

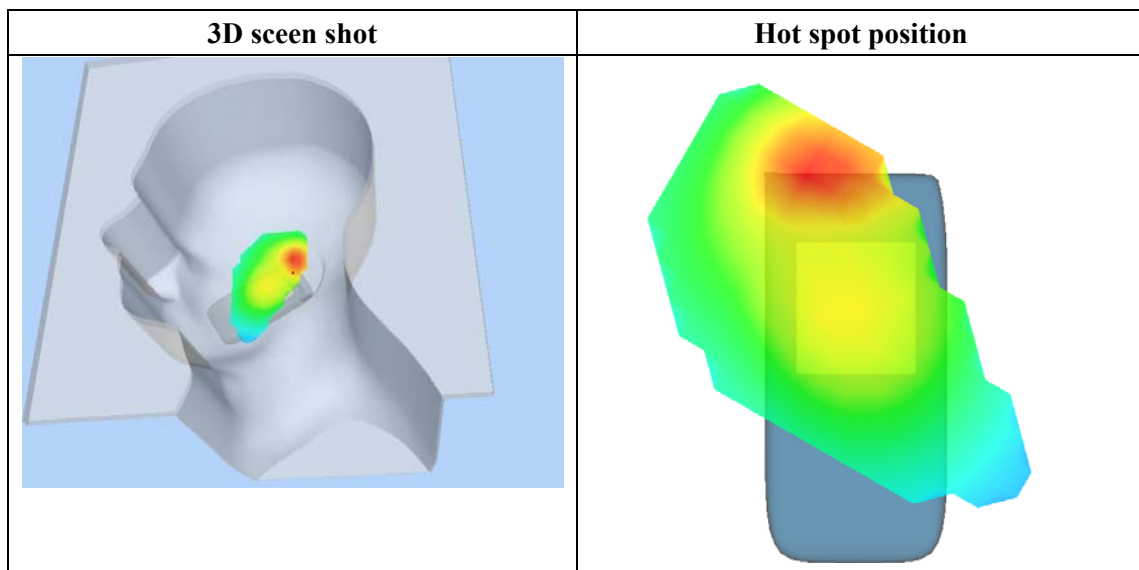
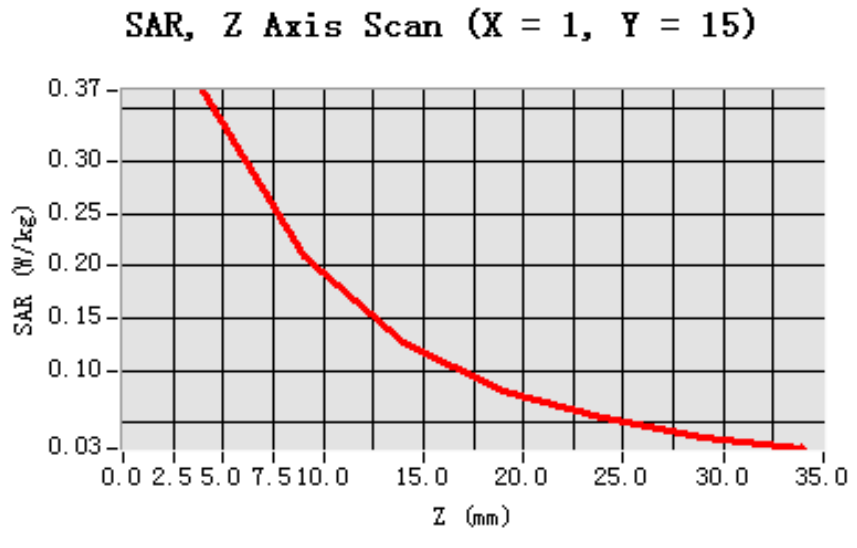

MEASUREMENT 5

Type: Phone measurement (Complete)

Area scan resolution: dx=8mm,dy=8mm

Zoom scan resolution: dx=8mm, dy=8mm, dz=5mm

Date of measurement: 7/6/2011

Measurement duration: 7 minutes 26 seconds

A. Experimental conditions.

Phantom File	zinf3.txt
Phantom	Right head
Device Position	Tilt
Band	GSM850
Channels	Middle
Signal	GSM

B. SAR Measurement Results

Middle Band SAR (Channel 190):

Frequency (MHz)	836.599976
Relative permittivity (real part)	40.669998
Relative permittivity	19.120001
Conductivity (S/m)	0.888655
Power drift (%)	-0.360000
Ambient Temperature:	22.2°C
Liquid Temperature:	21.5C
ConvF:	28.479,25.214,27.196
Crest factor:	1:8

SURFACE SAR

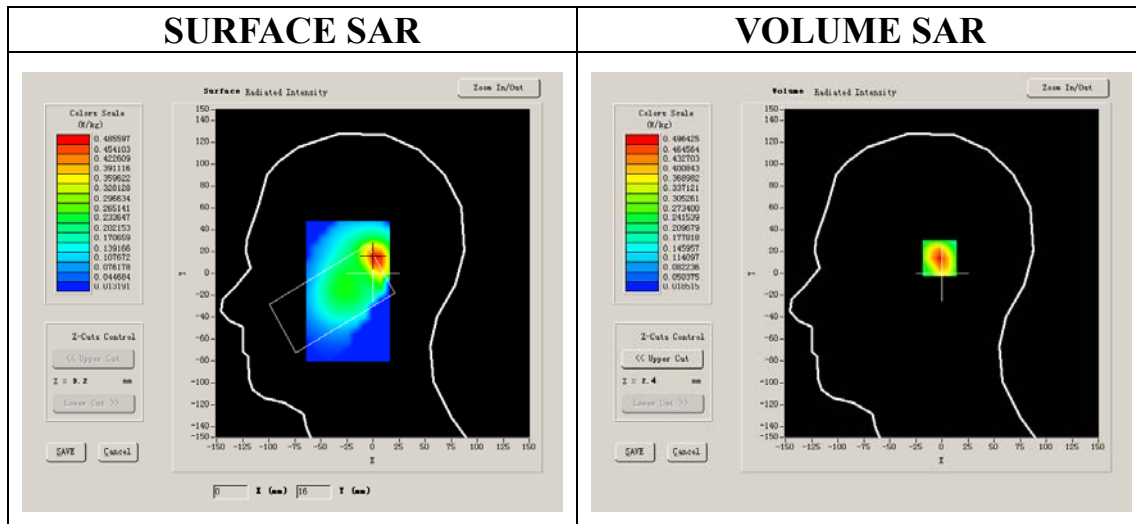

VOLUME SAR

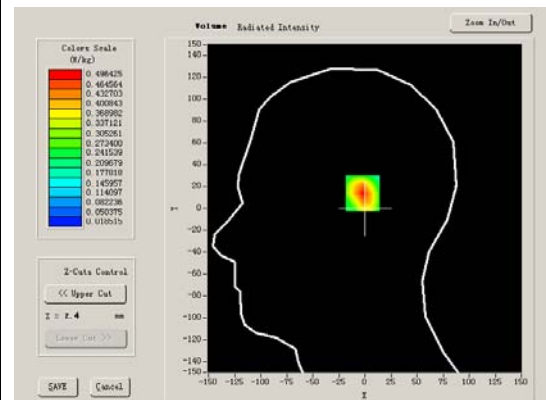

Maximum location: X=3.00, Y=14.00

SAR 10g (W/Kg)	0.262667
SAR 1g (W/Kg)	0.463609

Z Axis Scan

Z (mm)	0.00	4.00	9.00	14.00	19.00	24.00	29.00
SAR (W/Kg)	0.0000	0.4964	0.2758	0.1682	0.1064	0.0696	0.0475

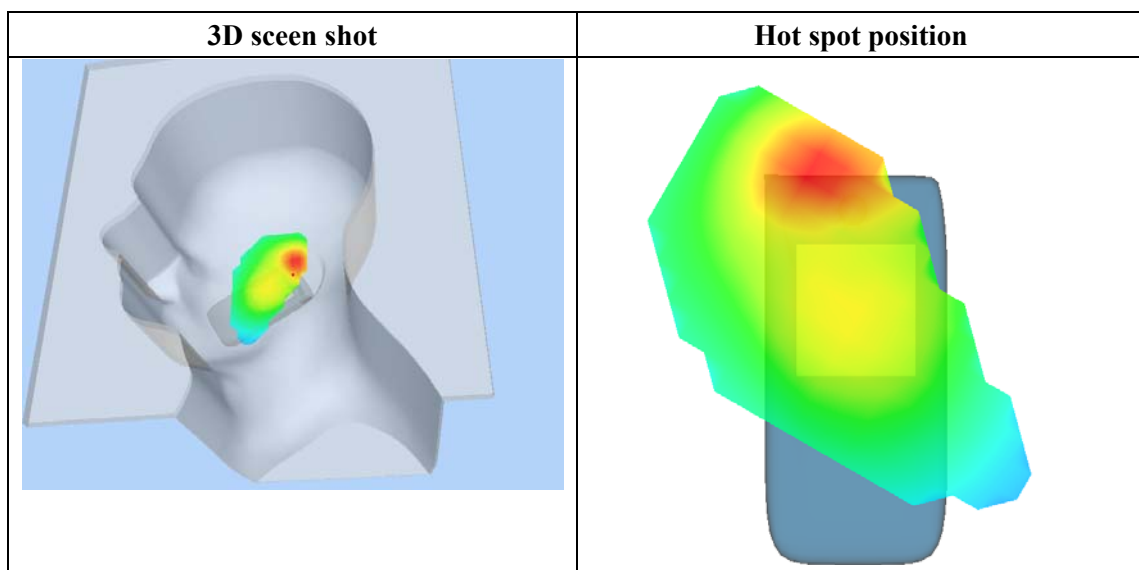
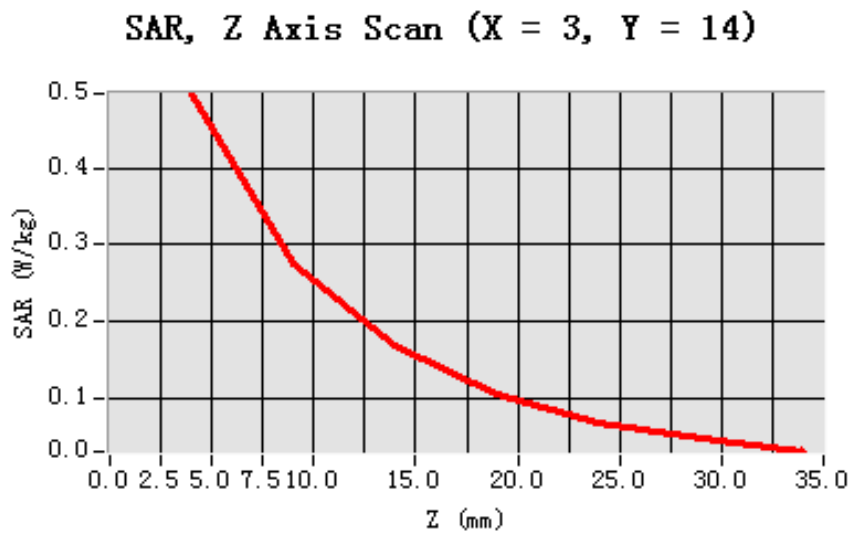

MEASUREMENT 6

Type: Phone measurement (Complete)

Area scan resolution: dx=8mm,dy=8mm

Zoom scan resolution: dx=8mm, dy=8mm, dz=5mm

Date of measurement: 7/6/2011

Measurement duration: 7 minutes 26 seconds

A. Experimental conditions.

Phantom File	zinf3.txt
Phantom	Right head
Device Position	Tilt
Band	GSM850
Channels	High
Signal	GSM

B. SAR Measurement Results

Higher Band SAR (Channel 251):

Frequency (MHz)	848.799988
Relative permittivity (real part)	41.675999
Relative permittivity	18.967199
Conductivity (S/m)	0.894409
Power drift (%)	-2.090000
Ambient Temperature:	22.2°C
Liquid Temperature:	21.5C
ConvF:	28.479,25.214,27.196
Crest factor:	1:8

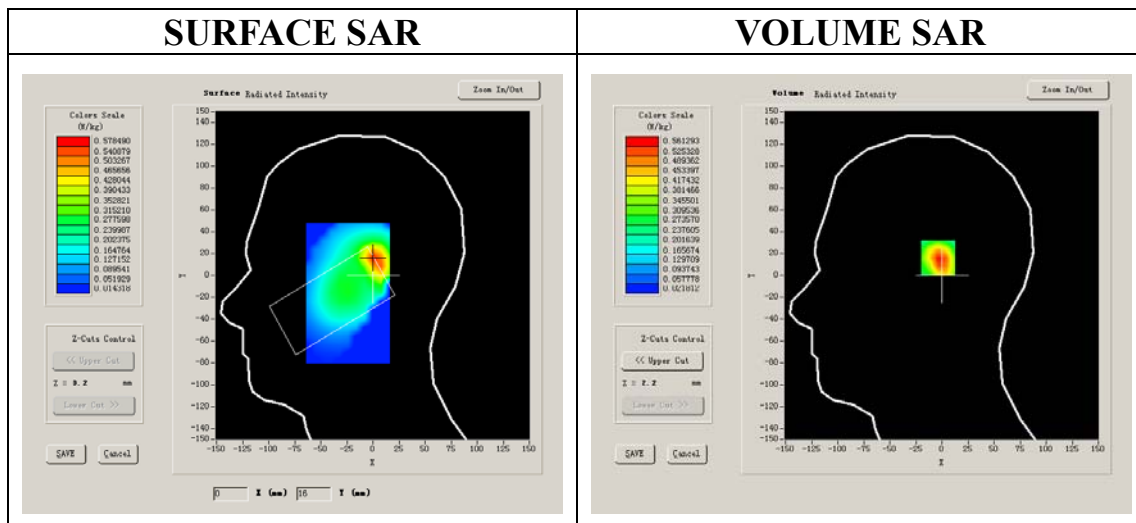

Maximum location: X=1.00, Y=16.00

SAR 10g (W/Kg)	0.303409
SAR 1g (W/Kg)	0.539079

Z Axis Scan

Z (mm)	0.00	4.00	9.00	14.00	19.00	24.00	29.00
SAR (W/Kg)	0.0000	0.5613	0.3192	0.1937	0.1219	0.0777	0.0534

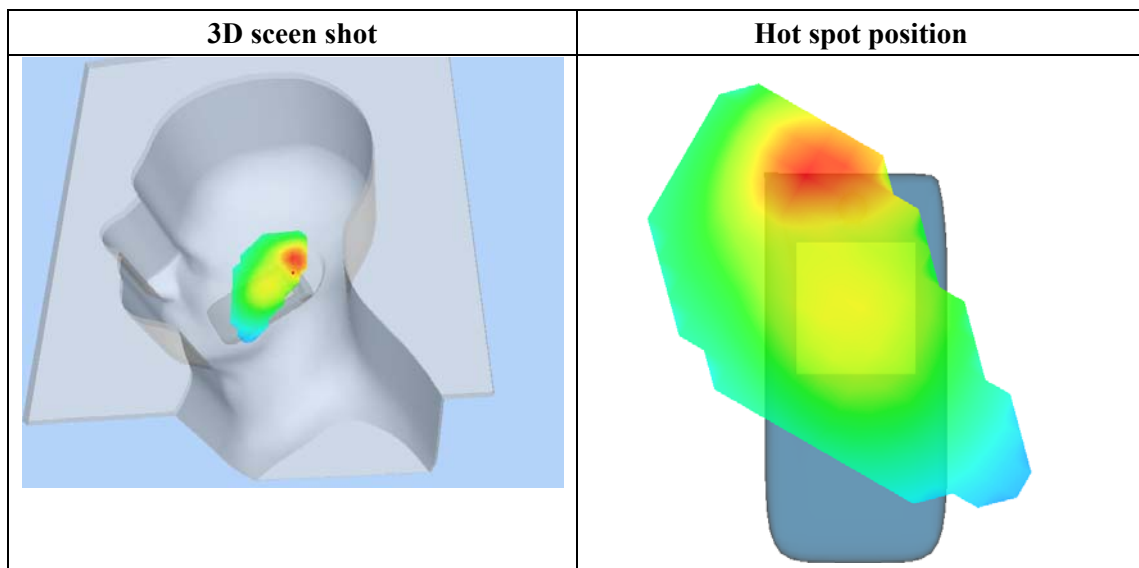
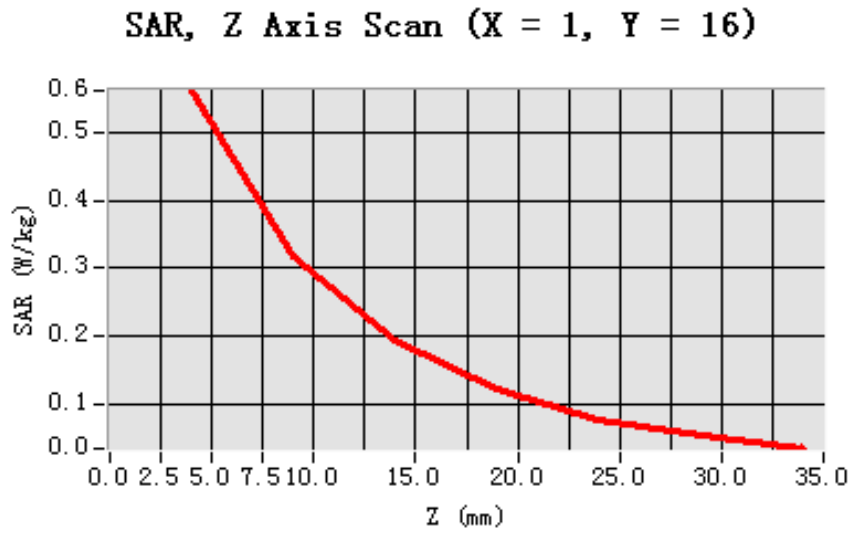

MEASUREMENT 7

Type: Phone measurement (Complete)

Area scan resolution: dx=8mm,dy=8mm

Zoom scan resolution: dx=8mm, dy=8mm, dz=5mm

Date of measurement: 7/6/2011

Measurement duration: 7 minutes 12 seconds

A. Experimental conditions.

Phantom File	sam_direct_droit2_surf8mm.txt
Phantom	Left head
Device Position	Cheek
Band	GSM850
Channels	Low
Signal	GSM

B. SAR Measurement Results

Lower Band SAR (Channel 128):

Frequency (MHz)	824.200012
Relative permittivity (real part)	41.790001
Relative permittivity	18.926250
Conductivity (S/m)	0.866612
Power drift (%)	0.240000
Ambient Temperature:	22.2°C
Liquid Temperature:	21.5C
ConvF:	28.479,25.214,27.196
Crest factor:	1:8

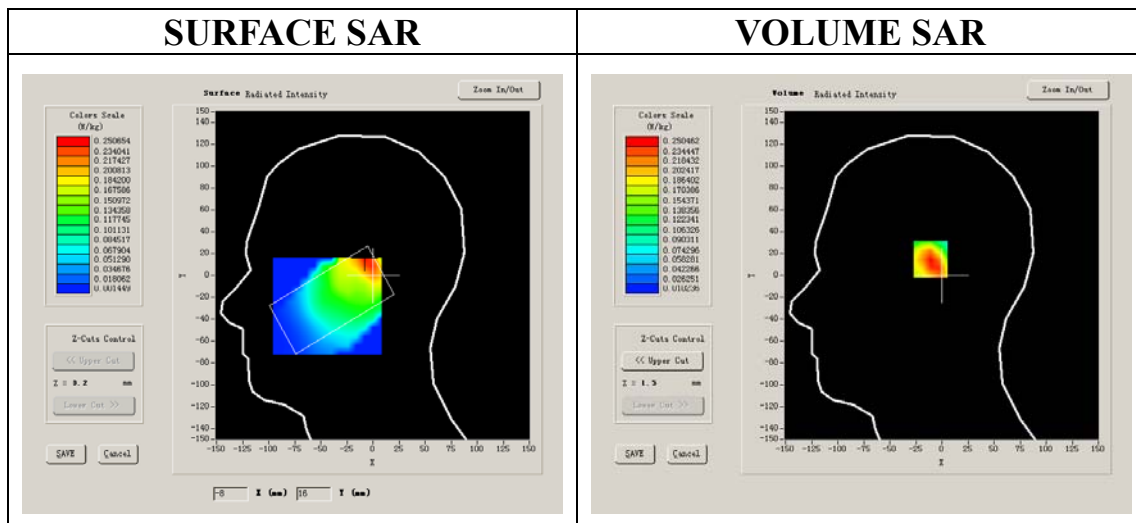

Maximum location: X=-7.00, Y=16.00

SAR 10g (W/Kg)	0.148286
SAR 1g (W/Kg)	0.240778

Z Axis Scan

Z (mm)	0.00	4.00	9.00	14.00	19.00	24.00	29.00
SAR (W/Kg)	0.0000	0.2505	0.1604	0.1007	0.0656	0.0444	0.0298

SAR, Z Axis Scan (X = -7, Y = 16)

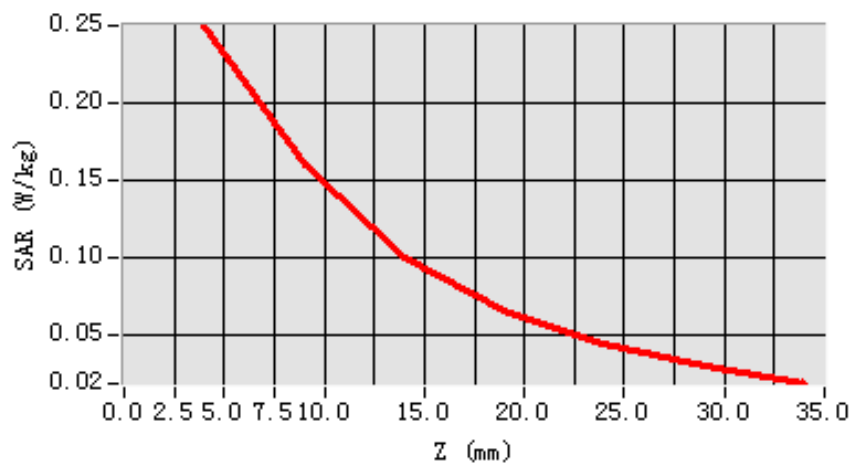

3D scene shot

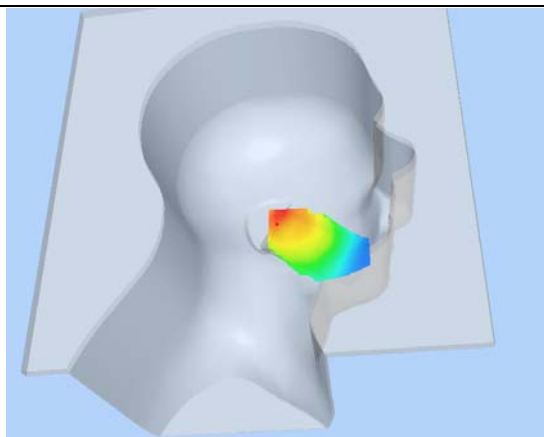

Hot spot position

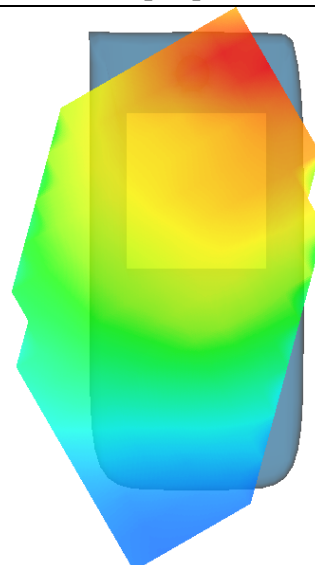

MEASUREMENT 8

Type: Phone measurement (Complete)

Area scan resolution: dx=8mm,dy=8mm

Zoom scan resolution: dx=8mm, dy=8mm, dz=5mm

Date of measurement: 7/6/2011

Measurement duration: 7 minutes 27 seconds

A. Experimental conditions.

Phantom File	zinf3.txt
Phantom	Left head
Device Position	Cheek
Band	GSM850
Channels	Middle
Signal	GSM

B. SAR Measurement Results

Middle Band SAR (Channel 190):

Frequency (MHz)	836.599976
Relative permittivity (real part)	40.669998
Relative permittivity	19.120001
Conductivity (S/m)	0.888655
Power drift (%)	-1.160000
Ambient Temperature:	22.2°C
Liquid Temperature:	21.5C
ConvF:	28.479,25.214,27.196
Crest factor:	1:8

SURFACE SAR

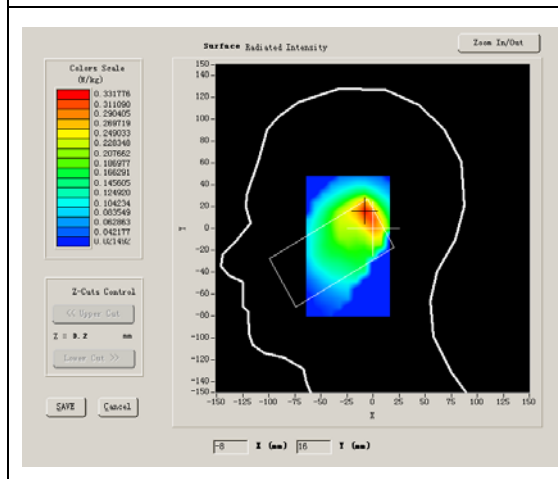

VOLUME SAR

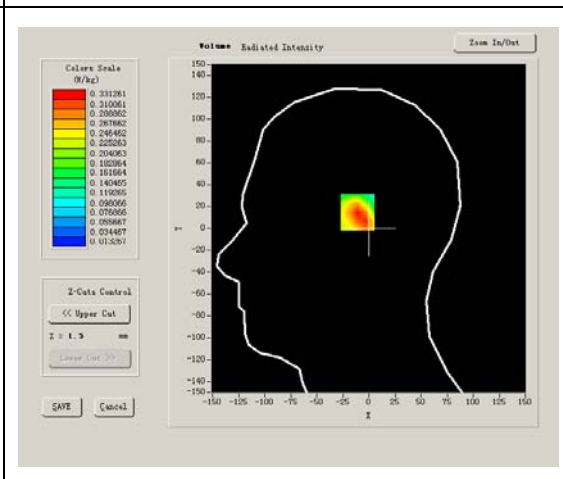

Maximum location: X=-7.00, Y=16.00

SAR 10g (W/Kg)	0.193764
SAR 1g (W/Kg)	0.314231

Z Axis Scan

Z (mm)	0.00	4.00	9.00	14.00	19.00	24.00	29.00
SAR (W/Kg)	0.0000	0.3313	0.2053	0.1310	0.0869	0.0565	0.0378

SAR, Z Axis Scan (X = -7, Y = 16)

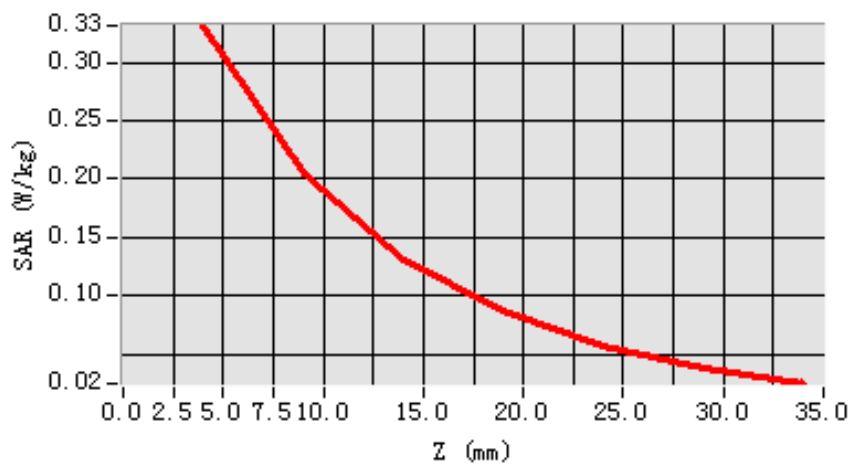

3D scene shot

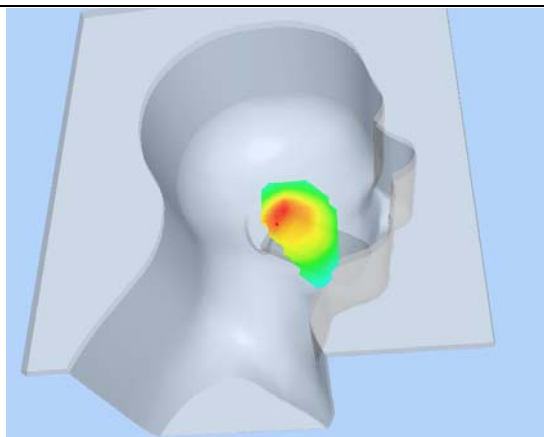

Hot spot position

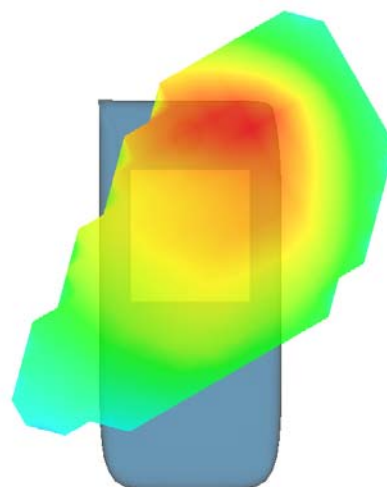

MEASUREMENT 9

Type: Phone measurement (Complete)

Area scan resolution: dx=8mm,dy=8mm

Zoom scan resolution: dx=8mm, dy=8mm, dz=5mm

Date of measurement: 7/6/2011

Measurement duration: 7 minutes 33 seconds

A. Experimental conditions.

Phantom File	zinf3.txt
Phantom	Left head
Device Position	Cheek
Band	GSM850
Channels	High
Signal	GSM

B. SAR Measurement Results

Higher Band SAR (Channel 251):

Frequency (MHz)	848.799988
Relative permittivity (real part)	41.675999
Relative permittivity	18.967199
Conductivity (S/m)	0.894409
Power drift (%)	0.190000
Ambient Temperature:	22.2°C
Liquid Temperature:	21.5C
ConvF:	28.479,25.214,27.196
Crest factor:	1:8

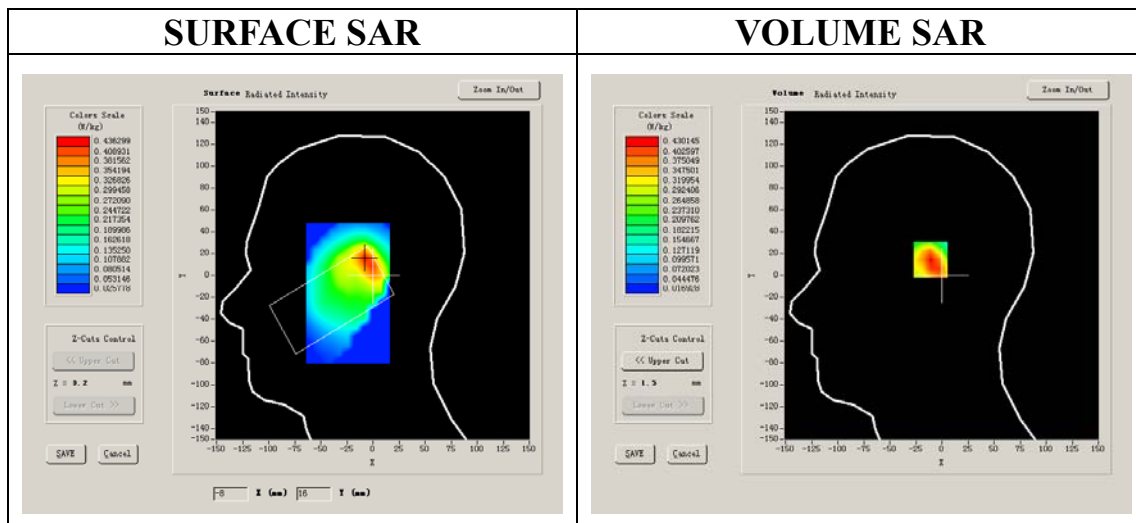

Maximum location: X=-7.00, Y=15.00

SAR 10g (W/Kg)	0.254999
SAR 1g (W/Kg)	0.410963

Z Axis Scan

Z (mm)	0.00	4.00	9.00	14.00	19.00	24.00	29.00
SAR (W/Kg)	0.0000	0.4301	0.2714	0.1692	0.1115	0.0729	0.0496

SAR, Z Axis Scan (X = -7, Y = 15)

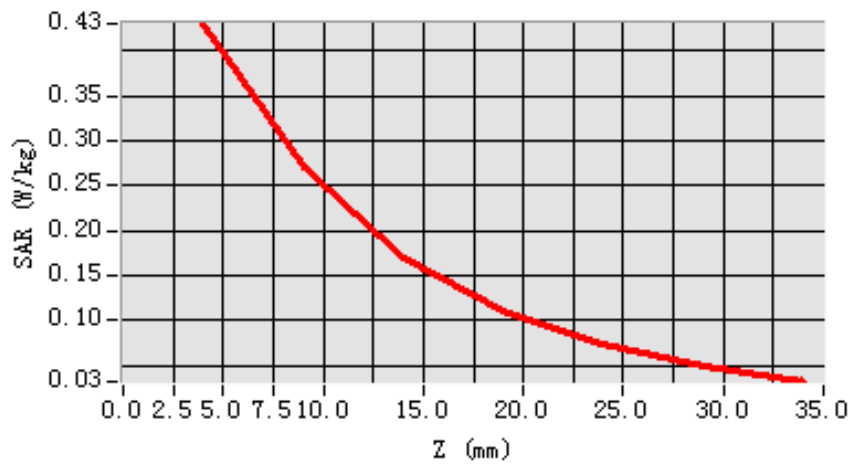

3D scene shot

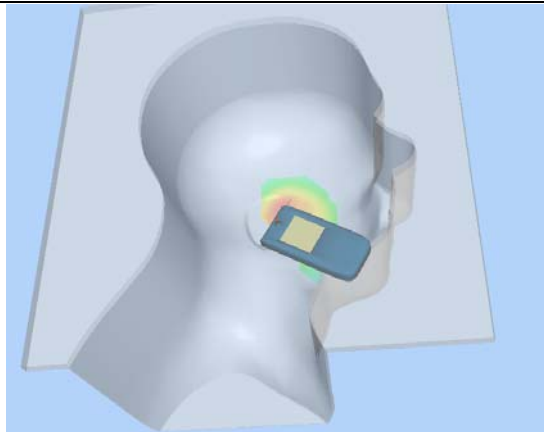

Hot spot position

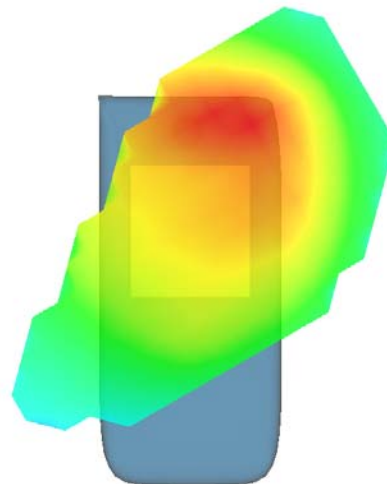

MEASUREMENT 10

Type: Phone measurement (Complete)

Area scan resolution: dx=8mm,dy=8mm

Zoom scan resolution: dx=8mm, dy=8mm, dz=5mm

Date of measurement: 7/6/2011

Measurement duration: 7 minutes 25 seconds

A. Experimental conditions.

Phantom File	zinf3.txt
Phantom	Left head
Device Position	Tilt
Band	GSM850
Channels	Low
Signal	GSM

B. SAR Measurement Results

Lower Band SAR (Channel 128):

Frequency (MHz)	824.200012
Relative permittivity (real part)	41.790001
Relative permittivity	18.926250
Conductivity (S/m)	0.866612
Power drift (%)	-0.820000
Ambient Temperature:	22.2°C
Liquid Temperature:	21.5C
ConvF:	28.479,25.214,27.196
Crest factor:	1:8

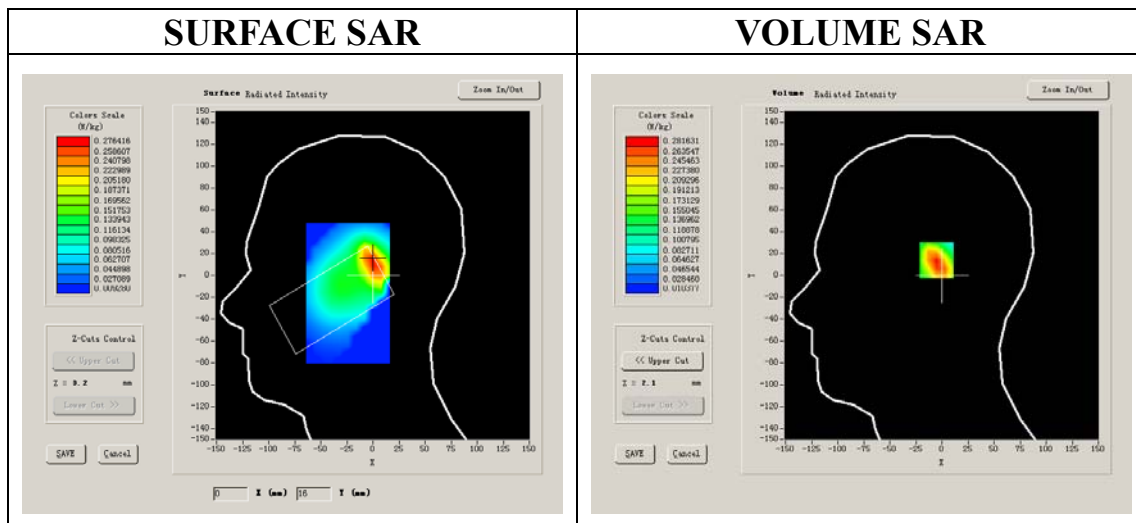

Maximum location: X=0.00, Y=14.00

SAR 10g (W/Kg)	0.156913
SAR 1g (W/Kg)	0.265708

Z Axis Scan

Z (mm)	0.00	4.00	9.00	14.00	19.00	24.00	29.00
SAR (W/Kg)	0.0000	0.2816	0.1672	0.1037	0.0679	0.0441	0.0298

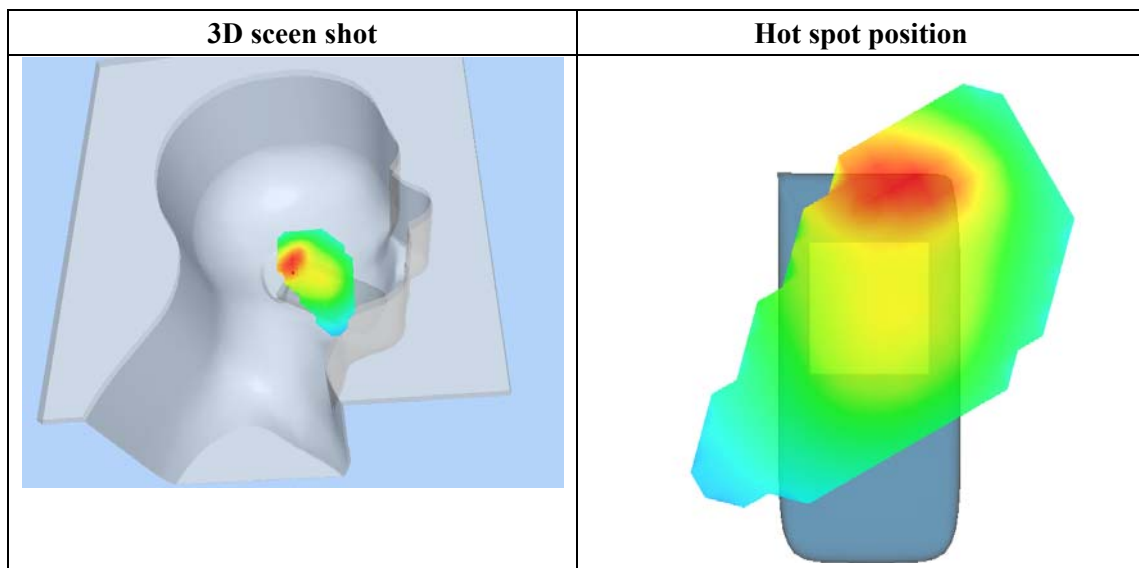
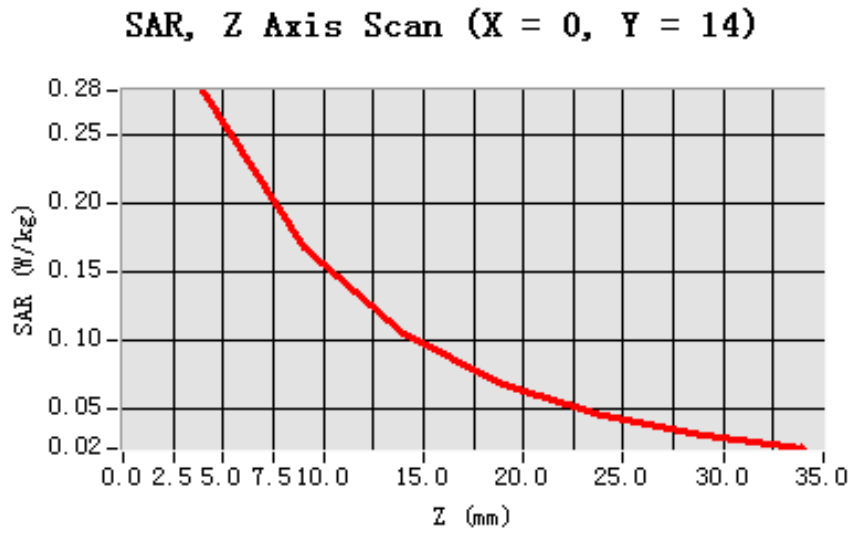

MEASUREMENT 11

Type: Phone measurement (Complete)

Area scan resolution: dx=8mm,dy=8mm

Zoom scan resolution: dx=8mm, dy=8mm, dz=5mm

Date of measurement: 7/6/2011

Measurement duration: 7 minutes 26 seconds

A. Experimental conditions.

Phantom File	zinf3.txt
Phantom	Left head
Device Position	Tilt
Band	GSM850
Channels	Middle
Signal	GSM

B. SAR Measurement Results

Middle Band SAR (Channel 190):

Frequency (MHz)	836.599976
Relative permittivity (real part)	40.669998
Relative permittivity	19.120001
Conductivity (S/m)	0.888655
Power drift (%)	2.020000
Ambient Temperature:	22.2°C
Liquid Temperature:	21.5C
ConvF:	28.479,25.214,27.196
Crest factor:	1:8

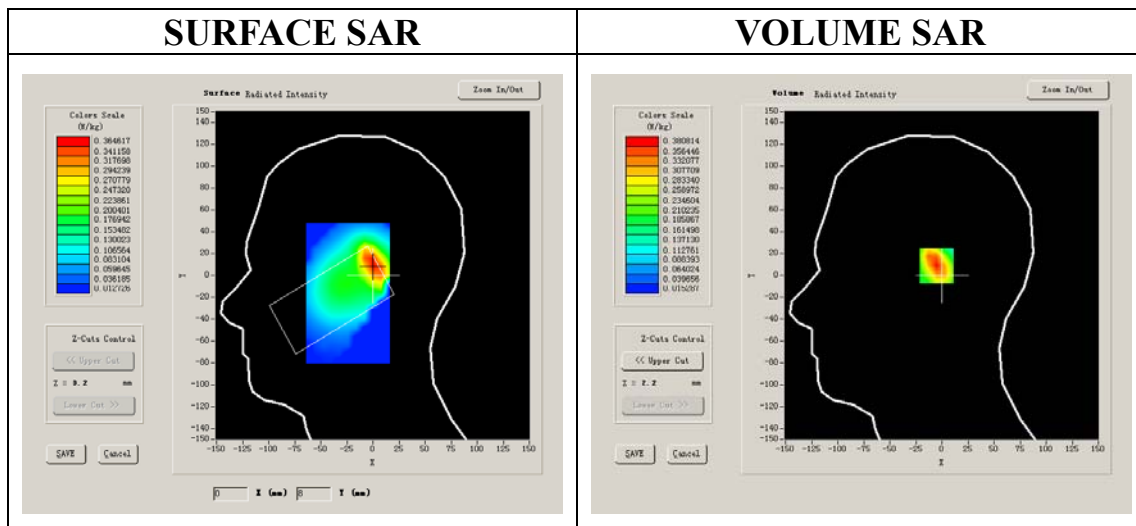

Maximum location: X=1.00, Y=9.00

SAR 10g (W/Kg)	0.209061
SAR 1g (W/Kg)	0.356481

Z Axis Scan

Z (mm)	0.00	4.00	9.00	14.00	19.00	24.00	29.00
SAR (W/Kg)	0.0000	0.3808	0.2271	0.1419	0.0916	0.0590	0.0412

SAR, Z Axis Scan (X = 1, Y = 9)

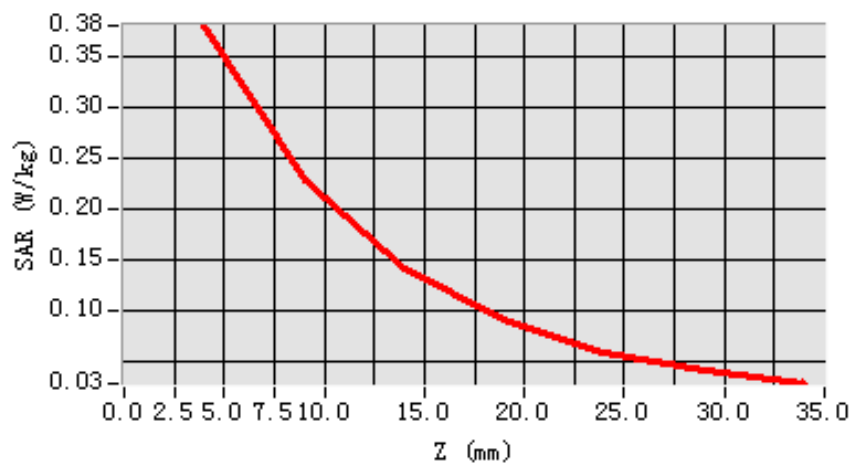

3D scene shot

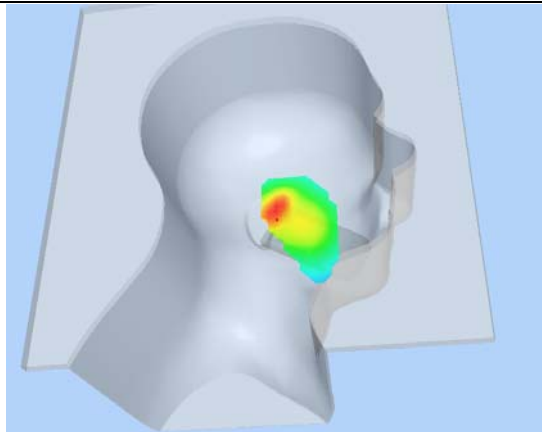

Hot spot position

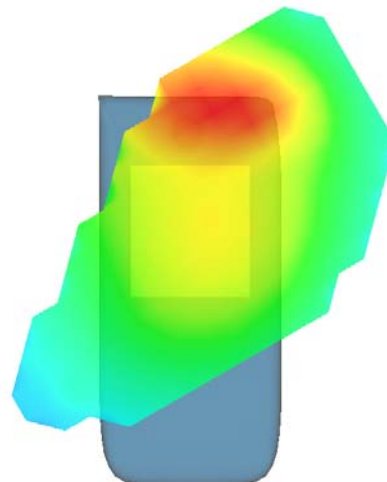

MEASUREMENT 12

Type: Phone measurement (Complete)

Area scan resolution: dx=8mm,dy=8mm

Zoom scan resolution: dx=8mm, dy=8mm, dz=5mm

Date of measurement: 7/6/2011

Measurement duration: 7 minutes 26 seconds

A. Experimental conditions.

Phantom File	zinf3.txt
Phantom	Left head
Device Position	Tilt
Band	GSM850
Channels	High
Signal	GSM

B. SAR Measurement Results

Higher Band SAR (Channel 251):

Frequency (MHz)	848.799988
Relative permittivity (real part)	41.675999
Relative permittivity	18.967199
Conductivity (S/m)	0.894409
Power drift (%)	1.010000
Ambient Temperature:	22.2°C
Liquid Temperature:	21.5C
ConvF:	28.479,25.214,27.196
Crest factor:	1:8

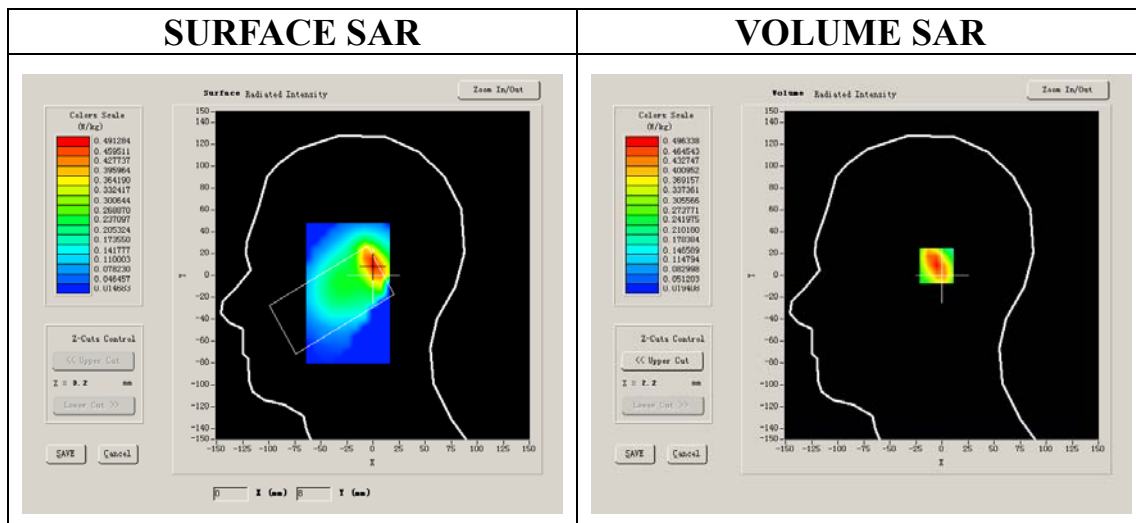

Maximum location: X=1.00, Y=9.00

SAR 10g (W/Kg)	0.275311
SAR 1g (W/Kg)	0.466731

Z Axis Scan

Z (mm)	0.00	4.00	9.00	14.00	19.00	24.00	29.00
SAR (W/Kg)	0.0000	0.4963	0.2985	0.1846	0.1176	0.0795	0.0529

SAR, Z Axis Scan (X = 1, Y = 9)

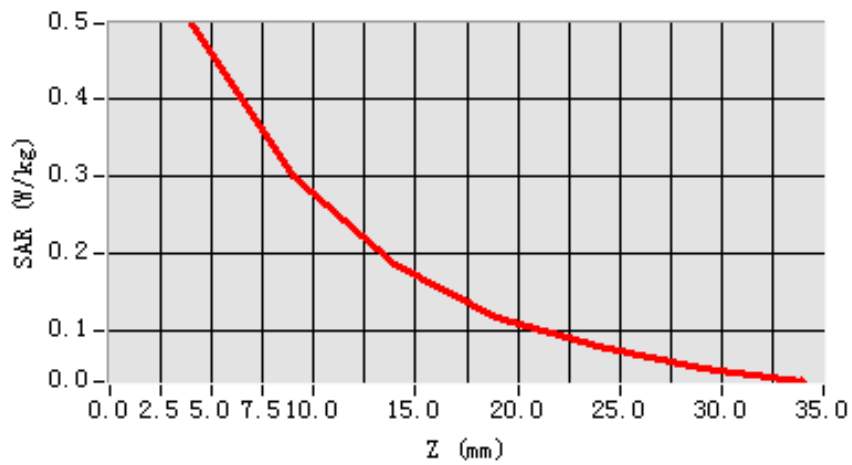

3D scen shot

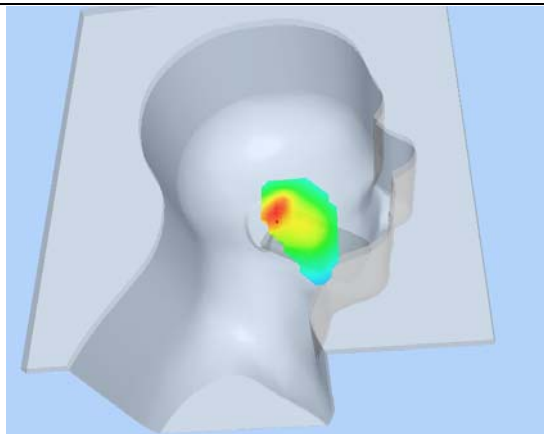

Hot spot position

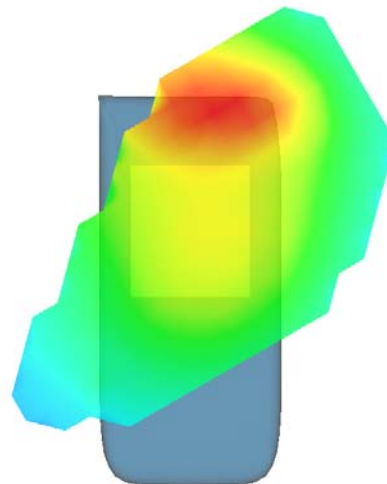

MEASUREMENT 13

Type: Phone measurement (Complete)

Area scan resolution: dx=8mm,dy=8mm

Zoom scan resolution: dx=8mm, dy=8mm, dz=5mm

Date of measurement: 7/6/2011

Measurement duration: 9 minutes 10 seconds

A. Experimental conditions.

Phantom File	surf_sam_plan.txt
Phantom	Validation plane
Device Position	Body
Band	GSM850
Channels	Low
Signal	GPRS

B. SAR Measurement Results

Lower Band SAR (Channel 128):

Frequency (MHz)	824.200012
Relative permittivity (real part)	54.116001
Relative permittivity	21.284550
Conductivity (S/m)	0.974596
Power drift (%)	-0.720000
Ambient Temperature:	22.2°C
Liquid Temperature:	21.5C
ConvF:	28.479,25.214,27.196
Crest factor:	1:2

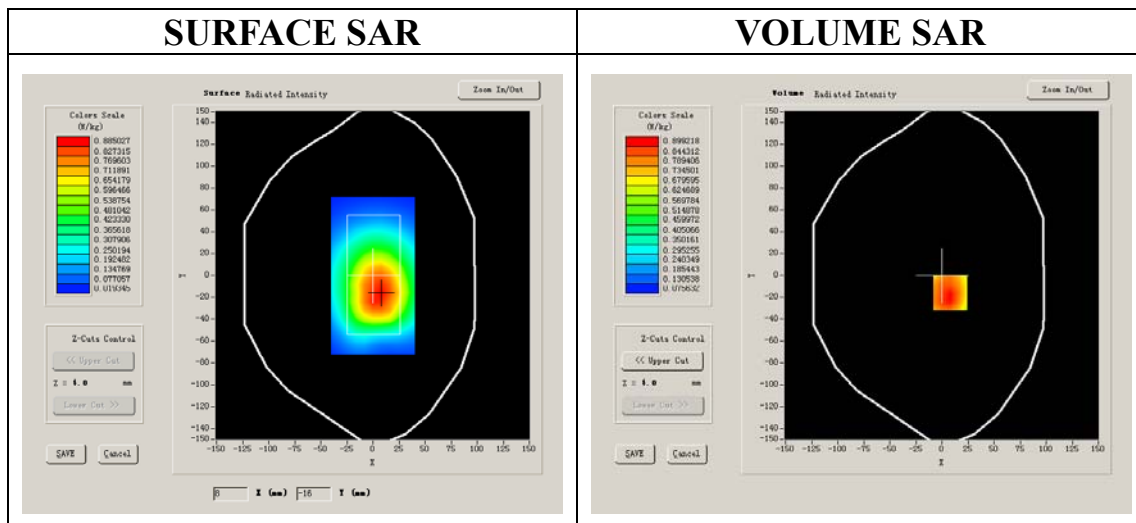

Maximum location: X=8.00, Y=-16.00

SAR 10g (W/Kg)	0.666154
SAR 1g (W/Kg)	0.982333

Z Axis Scan

Z (mm)	0.00	4.00	9.00	14.00	19.00	24.00	29.00
SAR (W/Kg)	0.0000	1.0098	0.6996	0.5143	0.3701	0.2554	0.1919

SAR, Z Axis Scan (X = 8, Y = -16)

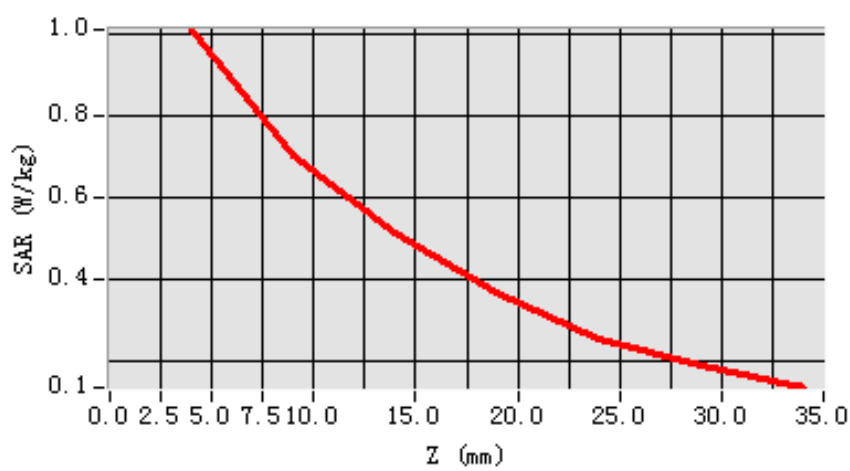

3D scen shot

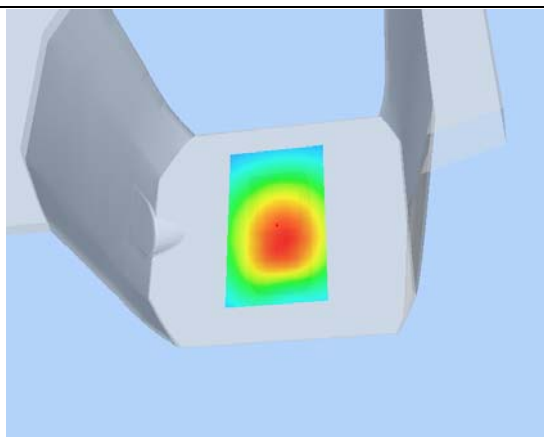

Hot spot position

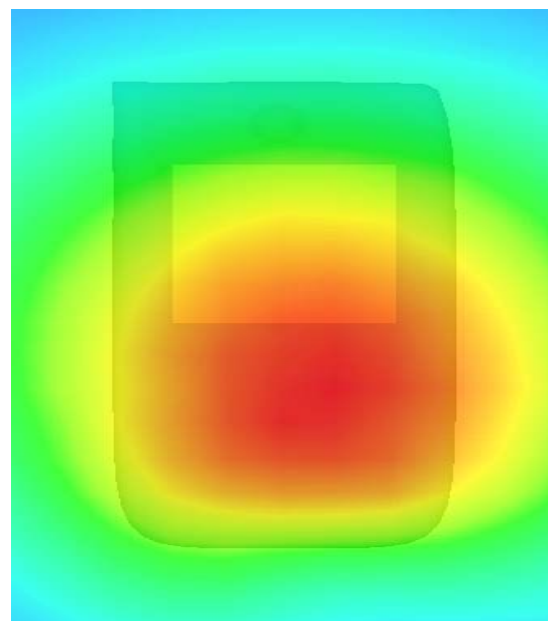

MEASUREMENT 14

Type: Phone measurement (Complete)

Area scan resolution: dx=8mm,dy=8mm

Zoom scan resolution: dx=8mm, dy=8mm, dz=5mm

Date of measurement: 7/6/2011

Measurement duration: 9 minutes 10 seconds

A. Experimental conditions.

Phantom File	surf_sam_plan.txt
Phantom	Validation plane
Device Position	Body
Band	GSM850
Channels	Low
Signal	EDGE

B. SAR Measurement Results

Lower Band SAR (Channel 128):

Frequency (MHz)	824.200012
Relative permittivity (real part)	54.116001
Relative permittivity	21.284550
Conductivity (S/m)	0.974596
Power drift (%)	-0.560000
Ambient Temperature:	22.2°C
Liquid Temperature:	21.5C
ConvF:	28.479,25.214,27.196
Crest factor:	1:2

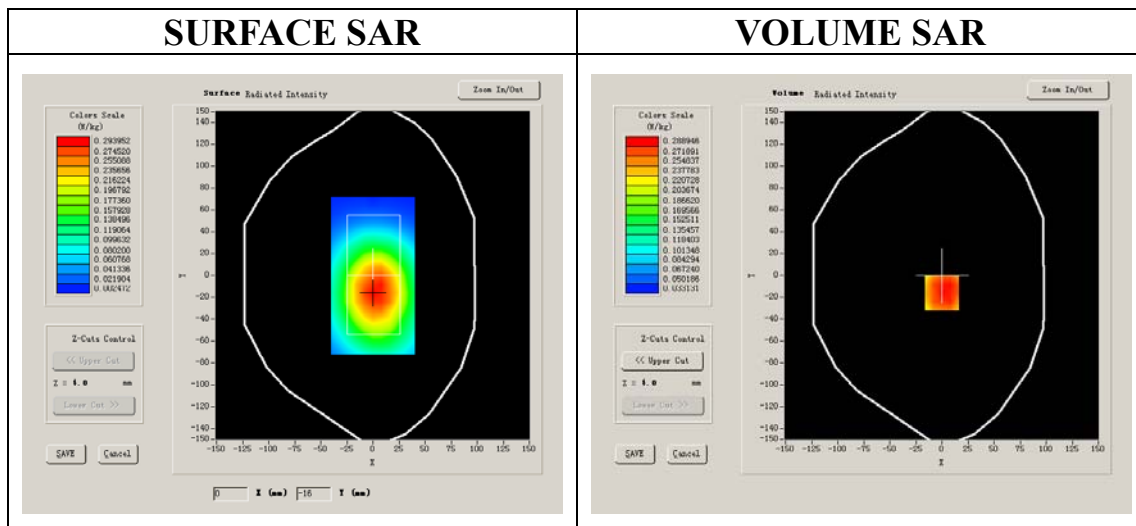

Maximum location: X=0.00, Y=-16.00

SAR 10g (W/Kg)	0.423302
SAR 1g (W/Kg)	0.875628

Z Axis Scan

Z (mm)	0.00	4.00	9.00	14.00	19.00	24.00	29.00
SAR (W/Kg)	0.0000	0.8249	0.5369	0.3704	0.1300	0.0916	0.0664

SAR, Z Axis Scan (X = -21, Y = 11)

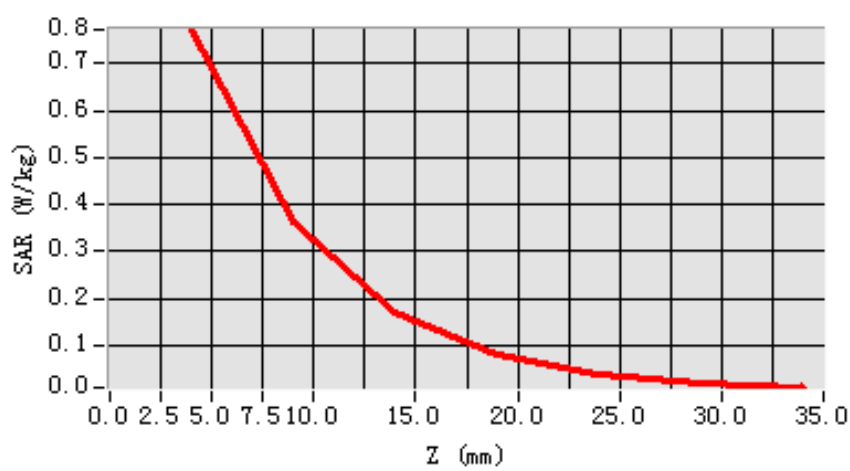

3D scen shot

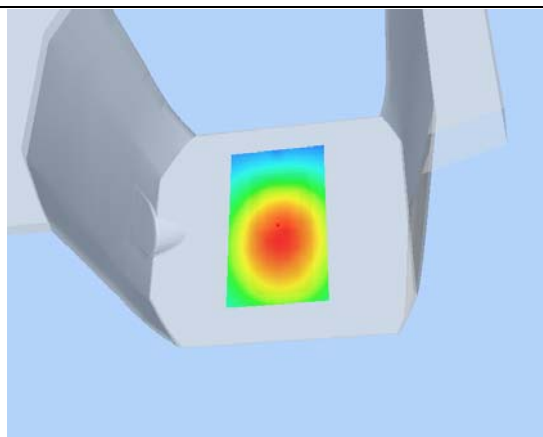

Hot spot position

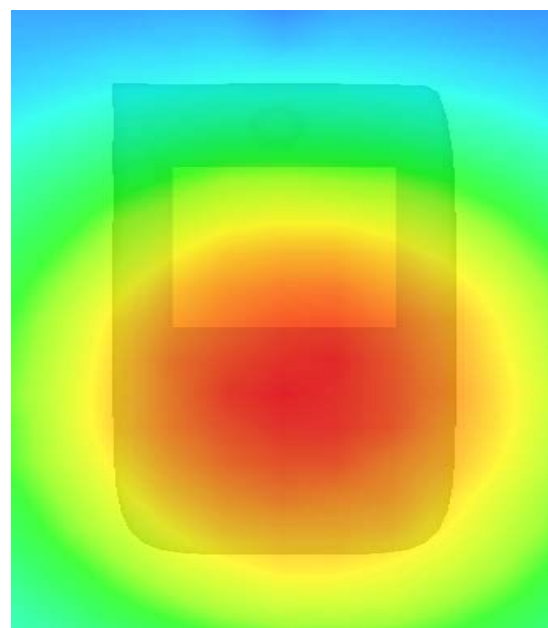

MEASUREMENT 15

Type: Phone measurement (Complete)

Area scan resolution: dx=8mm,dy=8mm

Zoom scan resolution: dx=8mm, dy=8mm, dz=5mm

Date of measurement: 7/6/2011

Measurement duration: 9 minutes 7 seconds

A. Experimental conditions.

Phantom File	surf_sam_plan.txt
Phantom	Validation plane
Device Position	Body
Band	GSM850
Channels	Low
Signal	GPRS

B. SAR Measurement Results

Lower Band SAR (Channel 128):

Frequency (MHz)	824.200012
Relative permittivity (real part)	54.116001
Relative permittivity	21.284550
Conductivity (S/m)	0.974596
Power drift (%)	-0.830000
Ambient Temperature:	22.2°C
Liquid Temperature:	21.5C
ConvF:	28.479,25.214,27.196
Crest factor:	1:8

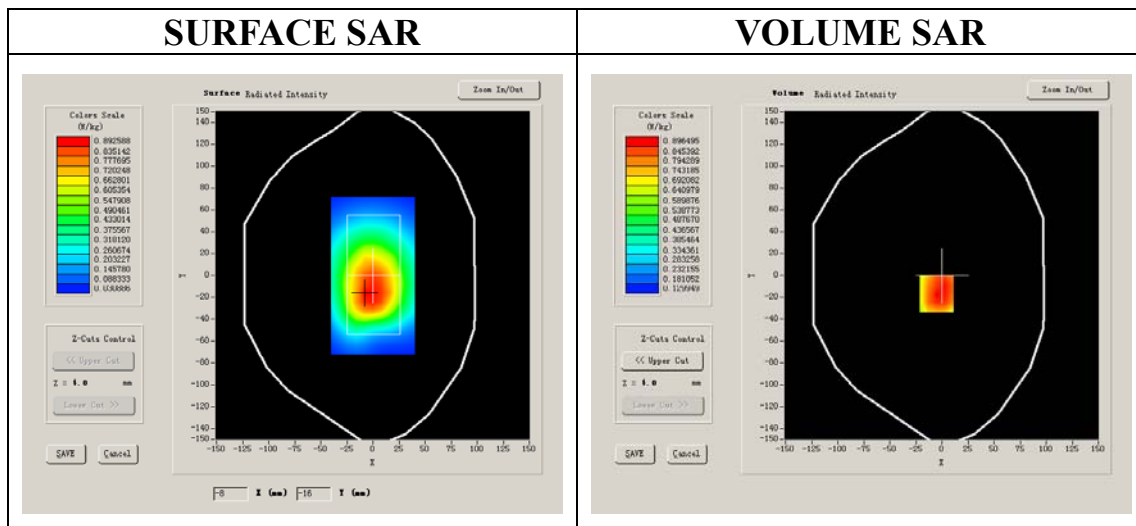

Maximum location: X=-5.00, Y=-17.00

SAR 10g (W/Kg)	0.740426
SAR 1g (W/Kg)	0.986140

Z Axis Scan

Z (mm)	0.00	4.00	9.00	14.00	19.00	24.00	29.00
SAR (W/Kg)	0.0000	1.0082	0.7818	0.6092	0.4903	0.3845	0.3068

SAR, Z Axis Scan (X = -5, Y = -17)

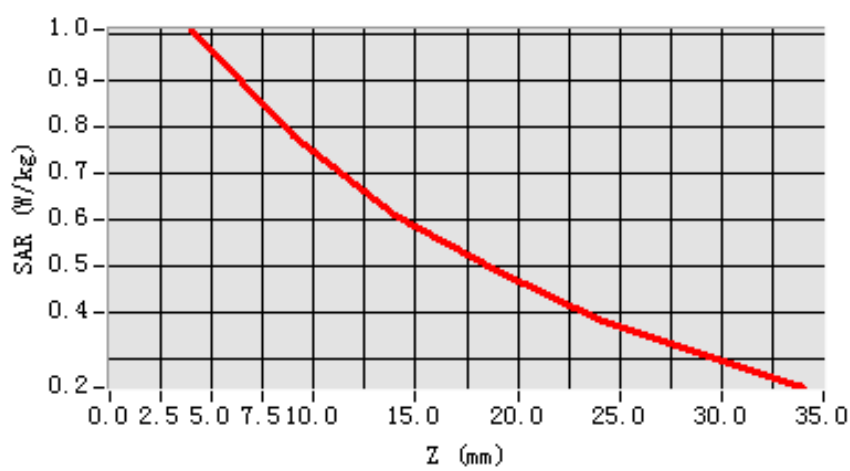

3D scen shot

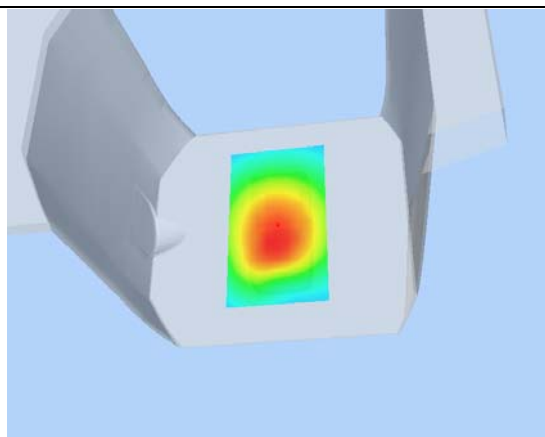

Hot spot position

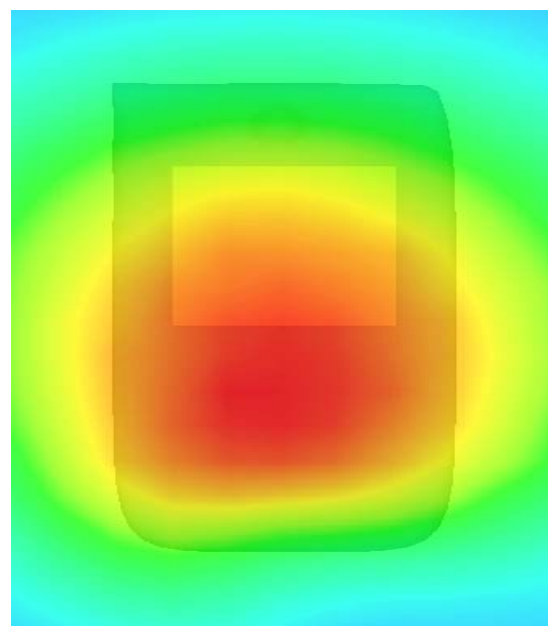

MEASUREMENT 16

Type: Phone measurement (Complete)

Area scan resolution: dx=8mm,dy=8mm

Zoom scan resolution: dx=8mm, dy=8mm, dz=5mm

Date of measurement: 7/6/2011

Measurement duration: 9 minutes 6 seconds

A. Experimental conditions.

Phantom File	surf_sam_plan.txt
Phantom	Validation plane
Device Position	Body
Band	GSM850
Channels	Low
Signal	EDGE

B. SAR Measurement Results

Lower Band SAR (Channel 128):

Frequency (MHz)	824.200012
Relative permittivity (real part)	54.116001
Relative permittivity	21.284550
Conductivity (S/m)	0.974596
Power drift (%)	-0.690000
Ambient Temperature:	22.2°C
Liquid Temperature:	21.5C
ConvF:	28.479,25.214,27.196
Crest factor:	1:2

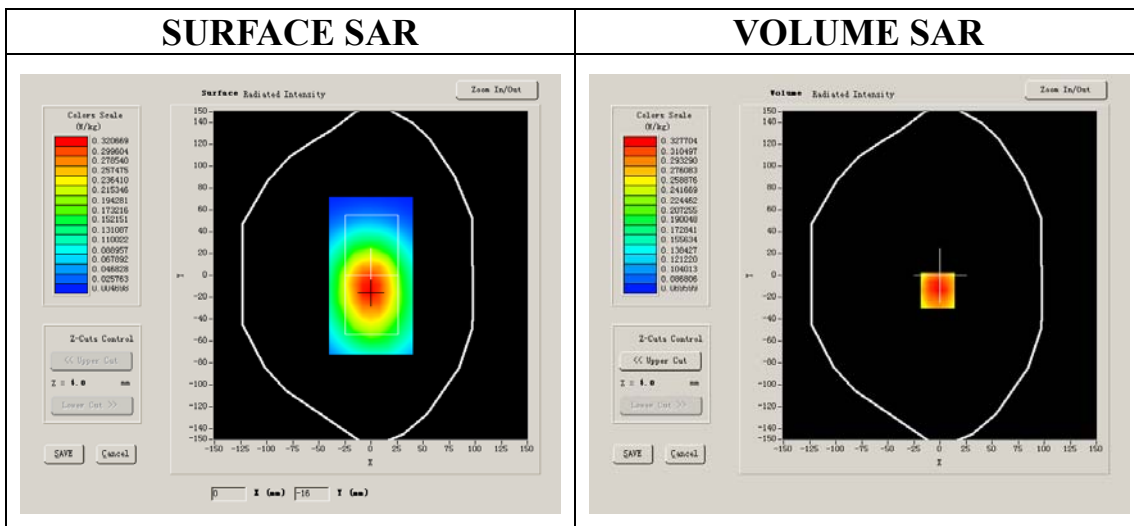

Maximum location: X=-2.00, Y=-14.00

SAR 10g (W/Kg)	0.468599
SAR 1g (W/Kg)	0.842026

Z Axis Scan

Z (mm)	0.00	4.00	9.00	14.00	19.00	24.00	29.00
SAR (W/Kg)	0.0000	0.8685	0.4842	0.2242	0.1863	0.1502	0.1200

SAR, Z Axis Scan (X = -21, Y = 11)

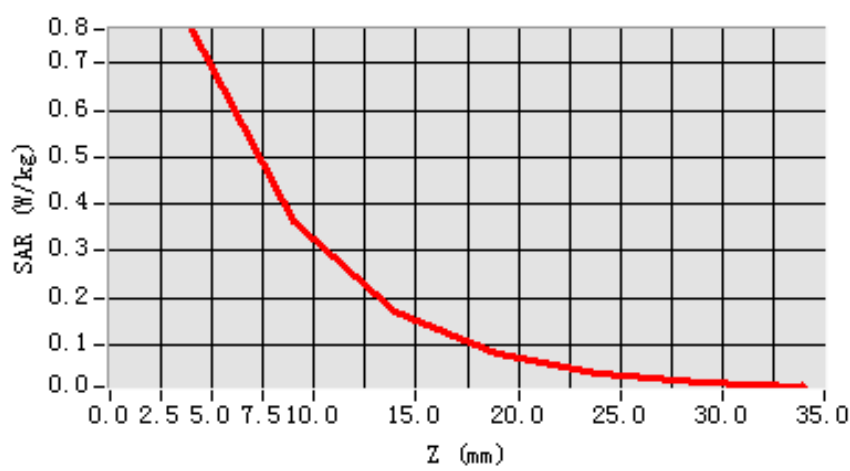

3D scen shot

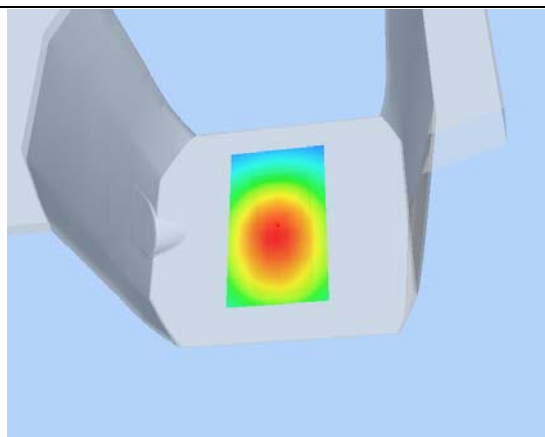

Hot spot position

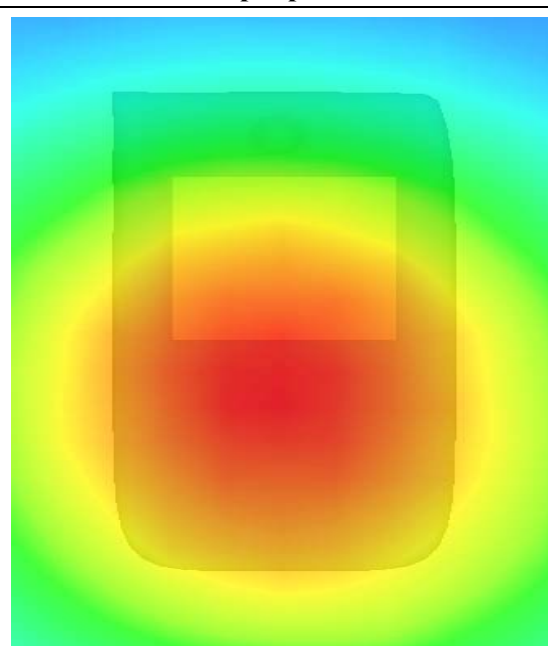

MEASUREMENT 17

Type: Phone measurement (Complete)

Area scan resolution: dx=8mm,dy=8mm

Zoom scan resolution: dx=8mm, dy=8mm, dz=5mm

Date of measurement: 7/6/2011

Measurement duration: 9 minutes 14 seconds

A. Experimental conditions.

Phantom File	surf_sam_plan.txt
Phantom	Validation plane
Device Position	Body
Band	GSM850
Channels	Middle
Signal	GPRS

B. SAR Measurement Results

Middle Band SAR (Channel 190):

Frequency (MHz)	836.599976
Relative permittivity (real part)	55.709999
Relative permittivity	21.709999
Conductivity (S/m)	1.009033
Power drift (%)	1.450000
Ambient Temperature:	22.2°C
Liquid Temperature:	21.5C
ConvF:	28.479,25.214,27.196
Crest factor:	1:2

SURFACE SAR

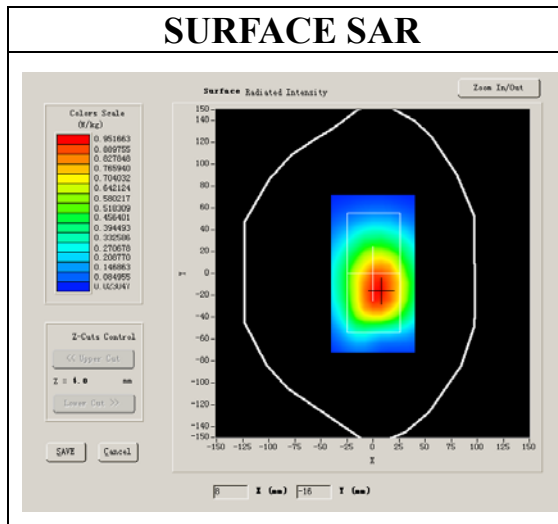

VOLUME SAR

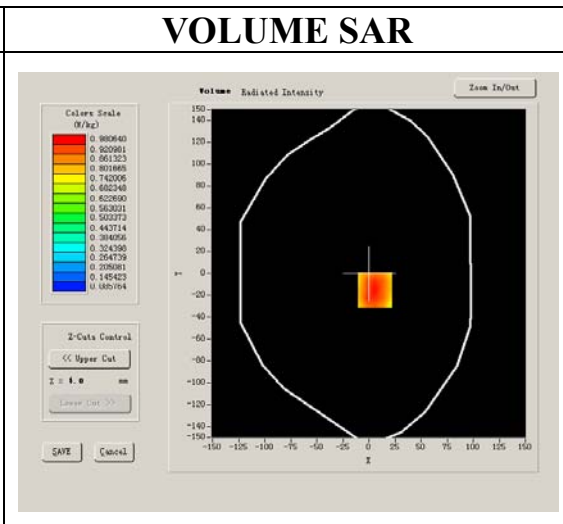

Maximum location: X=6.00, Y=-15.00

SAR 10g (W/Kg)	0.733554
SAR 1g (W/Kg)	1.071128

Z Axis Scan

Z (mm)	0.00	4.00	9.00	14.00	19.00	24.00	29.00
SAR (W/Kg)	0.0000	1.1135	0.7643	0.5623	0.4067	0.2918	0.2090

SAR, Z Axis Scan (X = 6, Y = -15)

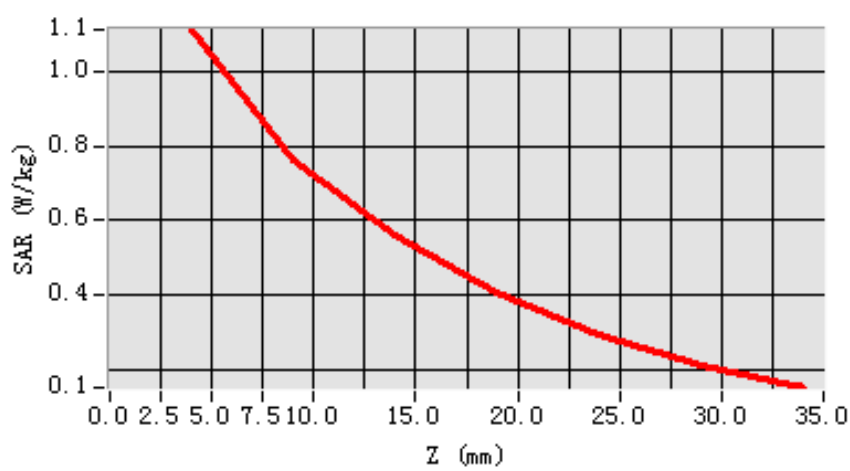

3D scen shot

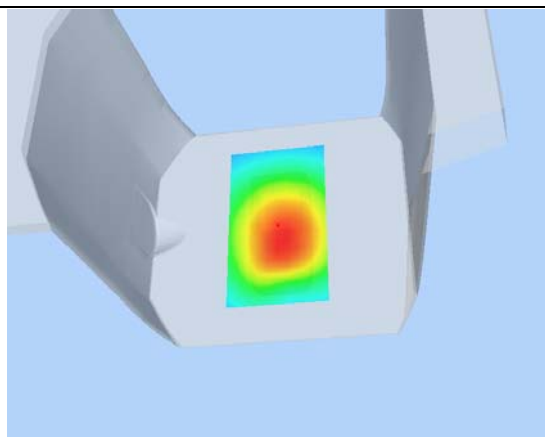

Hot spot position

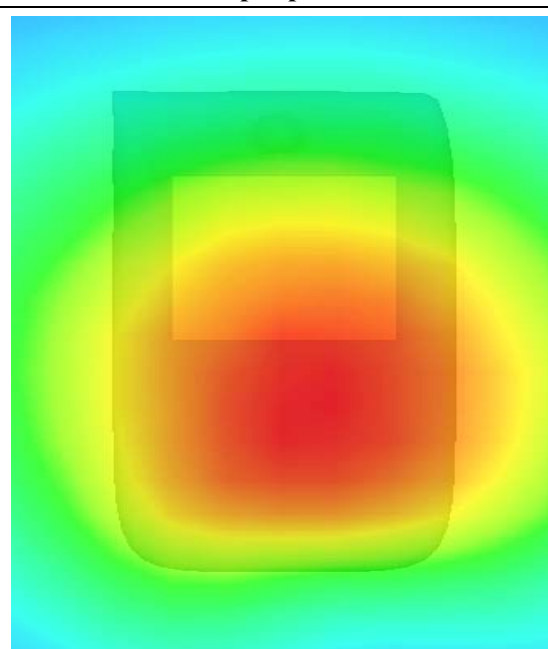

MEASUREMENT 18

Type: Phone measurement (Complete)

Area scan resolution: dx=8mm,dy=8mm

Zoom scan resolution: dx=8mm, dy=8mm, dz=5mm

Date of measurement: 7/6/2011

Measurement duration: 9 minutes 9 seconds

A. Experimental conditions.

Phantom File	surf_sam_plan.txt
Phantom	Validation plane
Device Position	Body
Band	GSM850
Channels	Middle
Signal	EDGE

B. SAR Measurement Results

Middle Band SAR (Channel 190):

Frequency (MHz)	836.599976
Relative permittivity (real part)	55.709999
Relative permittivity	21.709999
Conductivity (S/m)	1.009033
Power drift (%)	-1.310000
Ambient Temperature:	22.2°C
Liquid Temperature:	21.5C
ConvF:	28.479,25.214,27.196
Crest factor:	1:2

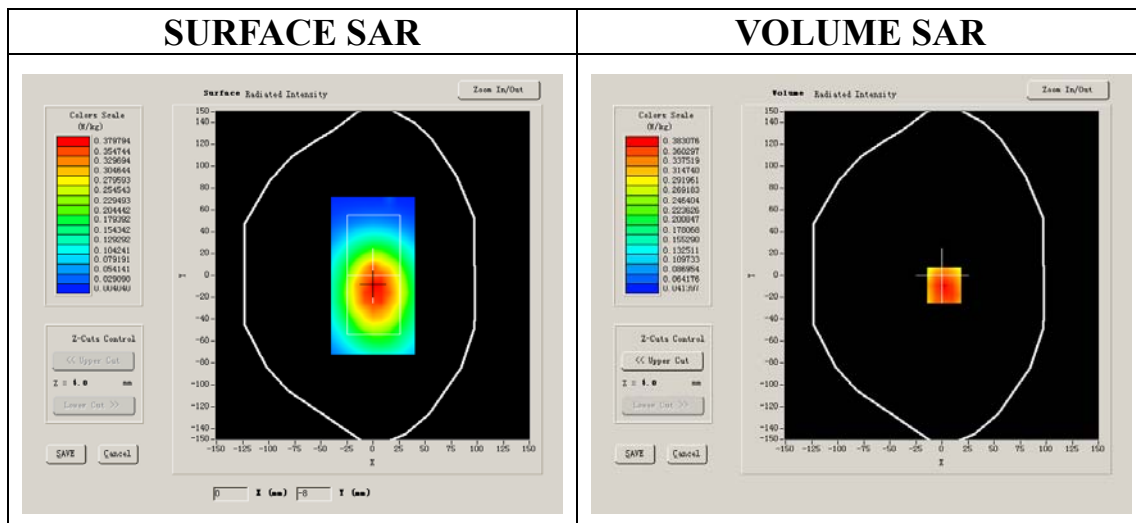

Maximum location: X=2.00, Y=-9.00

SAR 10g (W/Kg)	0.492207
SAR 1g (W/Kg)	0.892123

Z Axis Scan

Z (mm)	0.00	4.00	9.00	14.00	19.00	24.00	29.00
SAR (W/Kg)	0.0000	0.8350	0.4143	0.2220	0.1642	0.1200	0.0851

SAR, Z Axis Scan (X = -21, Y = 11)

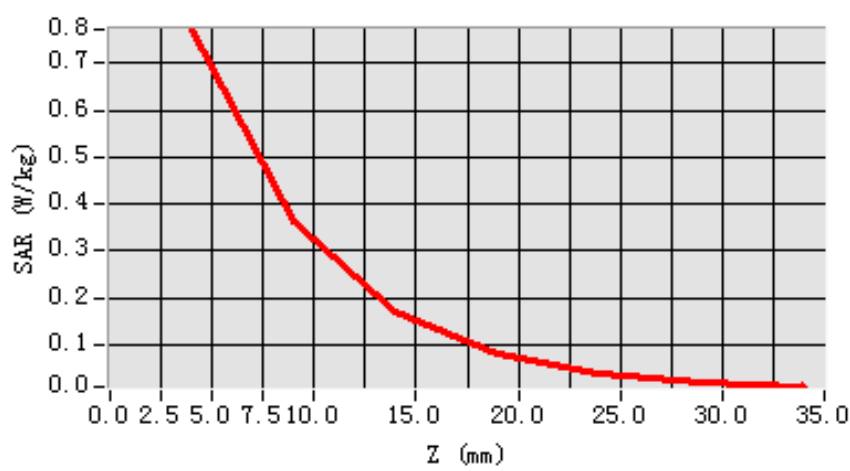

3D scen shot

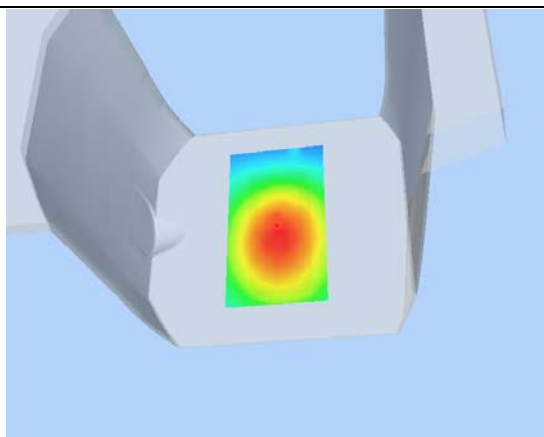

Hot spot position

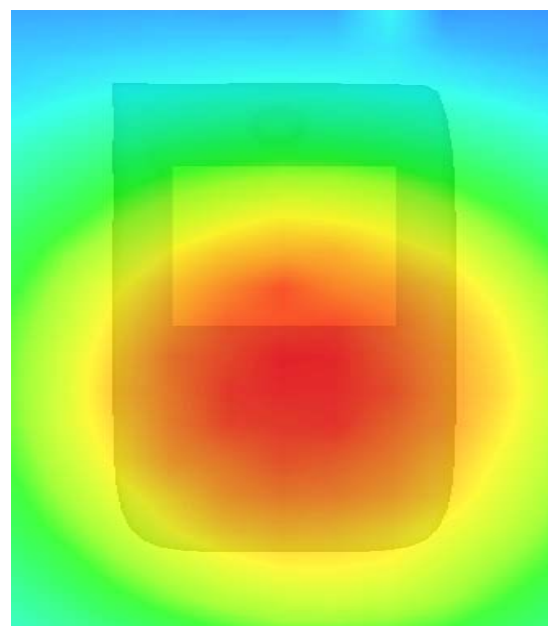

MEASUREMENT 19

Type: Phone measurement (Complete)

Area scan resolution: dx=8mm,dy=8mm

Zoom scan resolution: dx=8mm, dy=8mm, dz=5mm

Date of measurement: 7/6/2011

Measurement duration: 9 minutes 9 seconds

A. Experimental conditions.

Phantom File	surf_sam_plan.txt
Phantom	Validation plane
Device Position	Body
Band	GSM850
Channels	Middle
Signal	EDGE

B. SAR Measurement Results

Middle Band SAR (Channel 190):

Frequency (MHz)	836.599976
Relative permittivity (real part)	55.709999
Relative permittivity	21.709999
Conductivity (S/m)	1.009033
Power drift (%)	0.150000
Ambient Temperature:	22.2°C
Liquid Temperature:	21.5C
ConvF:	28.479,25.214,27.196
Crest factor:	1:2

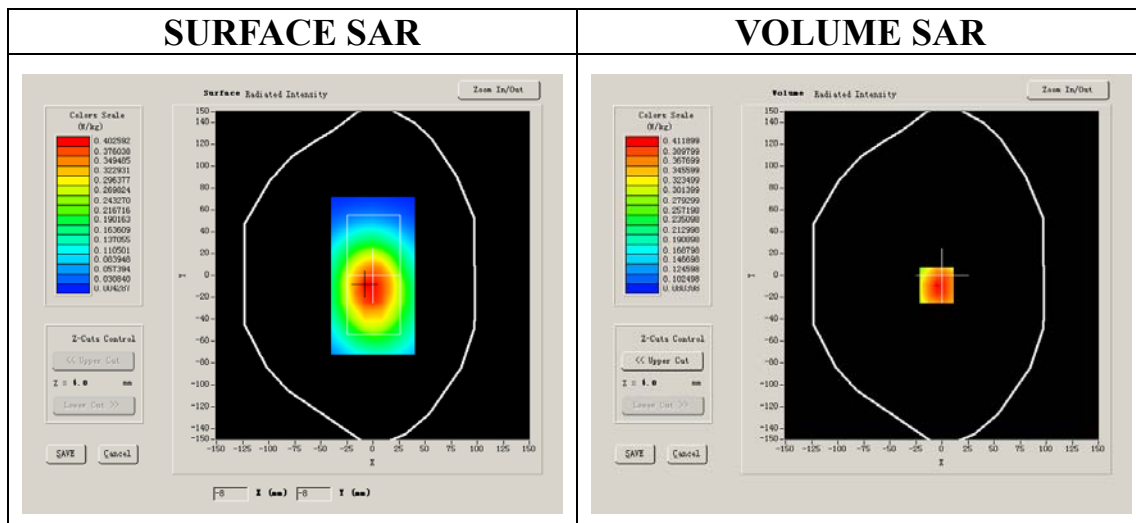

Maximum location: X=-5.00, Y=-9.00

SAR 10g (W/Kg)	0.439007
SAR 1g (W/Kg)	0882657

Z Axis Scan

Z (mm)	0.00	4.00	9.00	14.00	19.00	24.00	29.00
SAR (W/Kg)	0.0000	0.8677	0.4532	0.2850	0.2289	0.1893	0.1528

SAR, Z Axis Scan (X = -21, Y = 11)

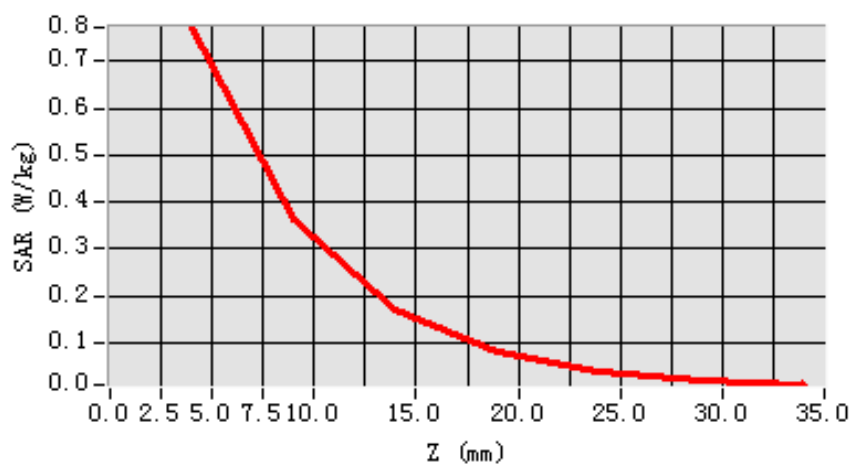

3D scen shot

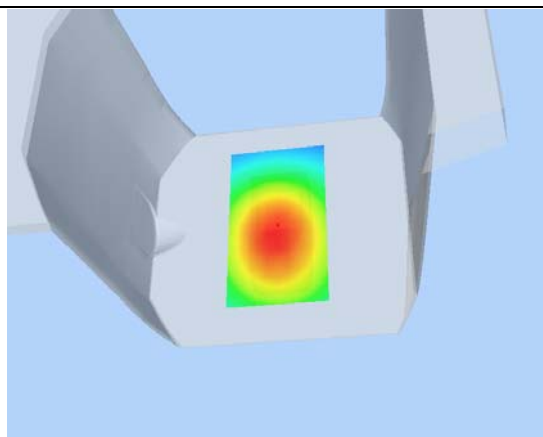

Hot spot position

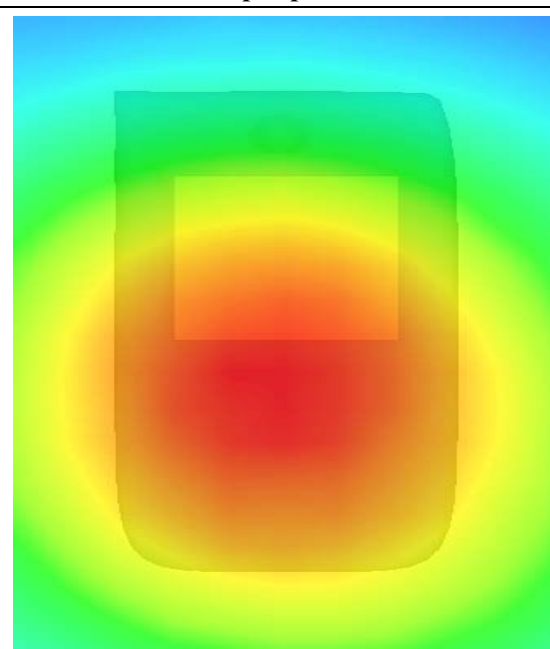

MEASUREMENT 20

Type: Phone measurement (Complete)

Area scan resolution: dx=8mm,dy=8mm

Zoom scan resolution: dx=8mm, dy=8mm, dz=5mm

Date of measurement: 7/6/2011

Measurement duration: 9 minutes 6 seconds

A. Experimental conditions.

Phantom File	surf_sam_plan.txt
Phantom	Validation plane
Device Position	Body
Band	GSM850
Channels	Middle
Signal	GPRS

B. SAR Measurement Results

Middle Band SAR (Channel 190):

Frequency (MHz)	836.599976
Relative permittivity (real part)	55.709999
Relative permittivity	21.709999
Conductivity (S/m)	1.009033
Power drift (%)	-0.590000
Ambient Temperature:	22.2°C
Liquid Temperature:	21.5C
ConvF:	28.479,25.214,27.196
Crest factor:	1:2

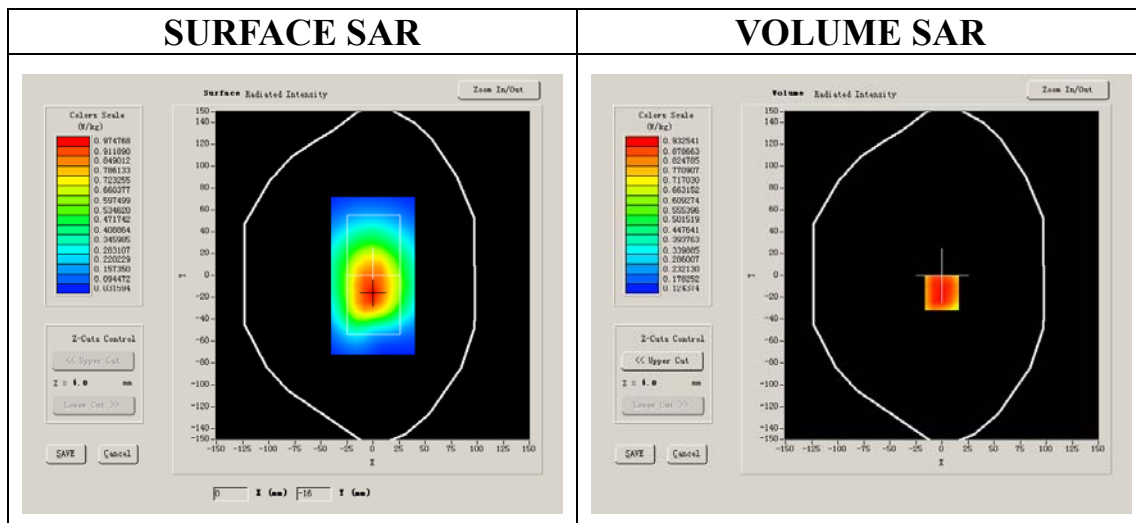

Maximum location: X=0.00, Y=-16.00

SAR 10g (W/Kg)	0.779068
SAR 1g (W/Kg)	1.042641

Z Axis Scan

Z (mm)	0.00	4.00	9.00	14.00	19.00	24.00	29.00
SAR (W/Kg)	0.0000	1.0589	0.8466	0.6373	0.5028	0.4034	0.3224

SAR, Z Axis Scan (X = 0, Y = -16)

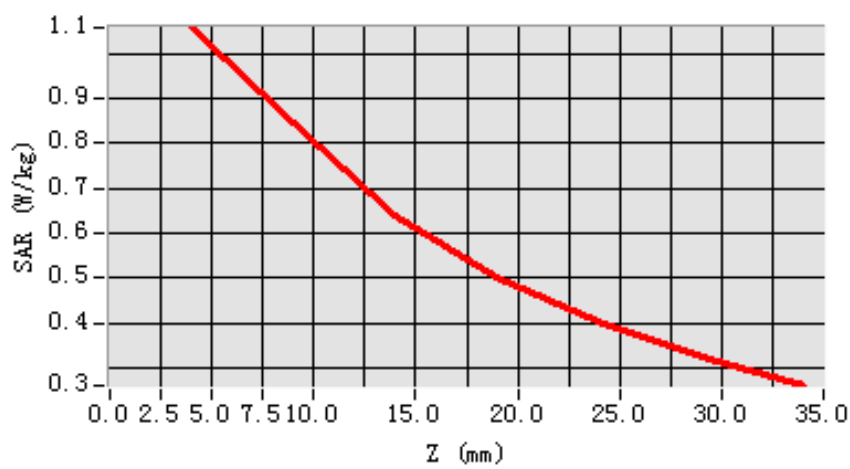

3D scen shot

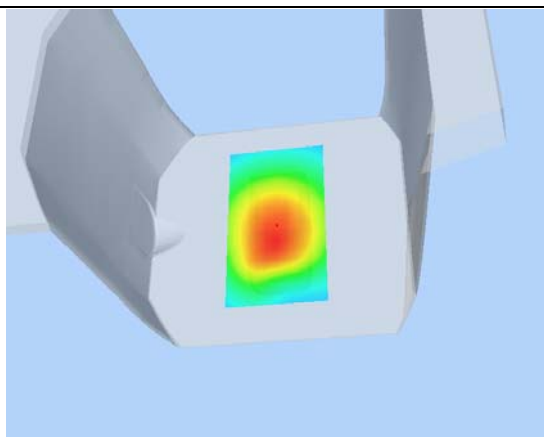

Hot spot position

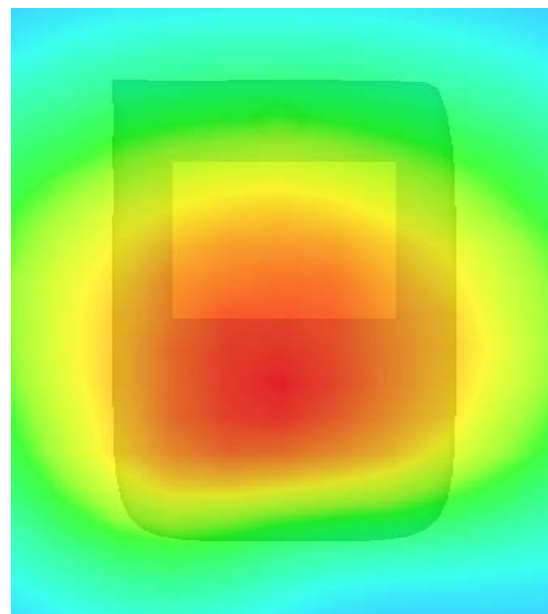

MEASUREMENT 21

Type: Phone measurement (Complete)

Area scan resolution: dx=8mm,dy=8mm

Zoom scan resolution: dx=8mm, dy=8mm, dz=5mm

Date of measurement: 7/6/2011

Measurement duration: 9 minutes 10 seconds

A. Experimental conditions.

Phantom File	surf_sam_plan.txt
Phantom	Validation plane
Device Position	Body
Band	GSM850
Channels	High
Signal	GPRS

B. SAR Measurement Results

Higher Band SAR (Channel 251):

Frequency (MHz)	848.799988
Relative permittivity (real part)	54.014999
Relative permittivity	21.332850
Conductivity (S/m)	1.005962
Power drift (%)	-1.750000
Ambient Temperature:	22.2°C
Liquid Temperature:	21.5C
ConvF:	28.479,25.214,27.196
Crest factor:	1:2

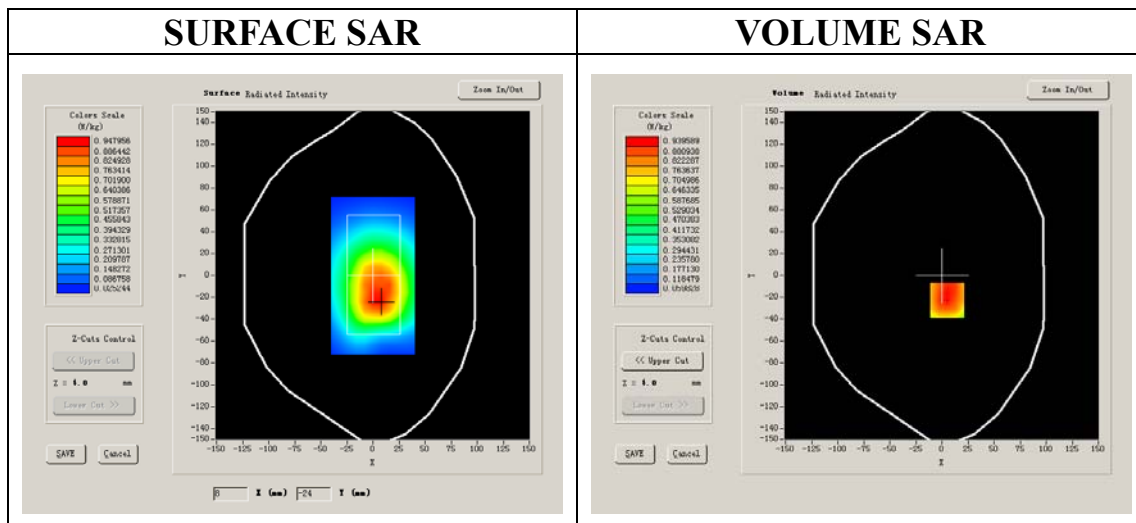

Maximum location: X=5.00, Y=-23.00

SAR 10g (W/Kg)	0.703494
SAR 1g (W/Kg)	1.031618

Z Axis Scan

Z (mm)	0.00	4.00	9.00	14.00	19.00	24.00	29.00
SAR (W/Kg)	0.0000	1.0568	0.7144	0.5199	0.3625	0.2521	0.1763

SAR, Z Axis Scan (X = 5, Y = -23)

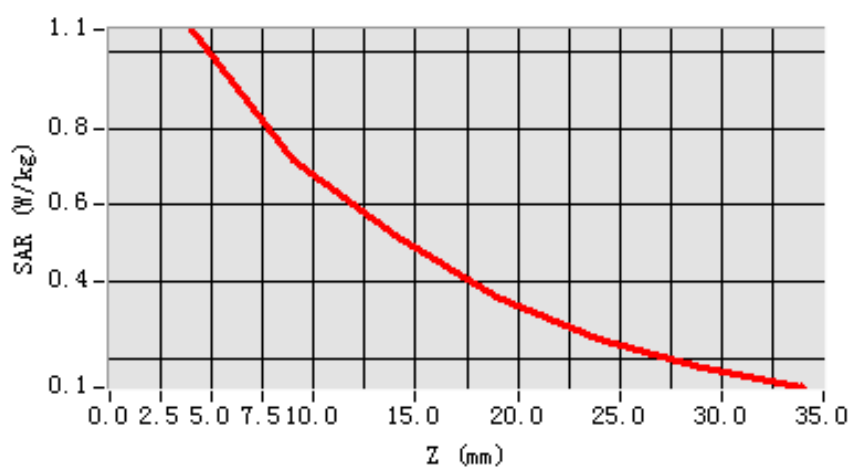

3D scen shot

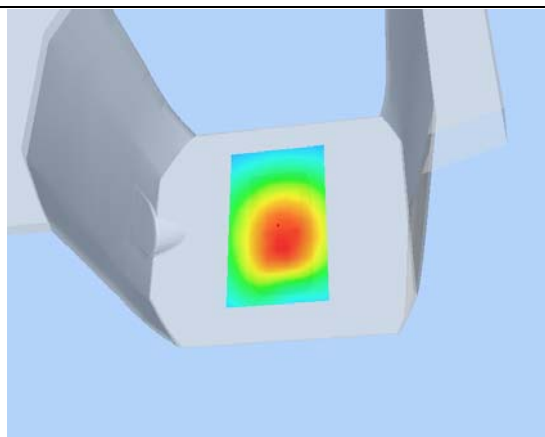

Hot spot position

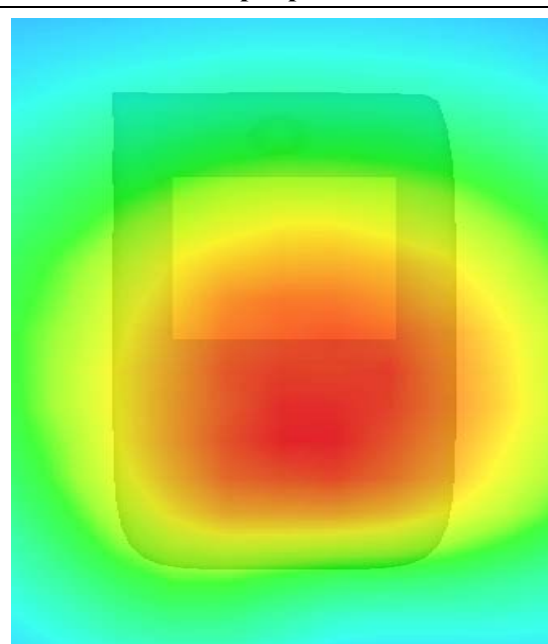

MEASUREMENT 22

Type: Phone measurement (Complete)

Area scan resolution: dx=8mm,dy=8mm

Zoom scan resolution: dx=8mm, dy=8mm, dz=5mm

Date of measurement: 7/6/2011

Measurement duration: 9 minutes 8 seconds

A. Experimental conditions.

Phantom File	surf_sam_plan.txt
Phantom	Validation plane
Device Position	Body
Band	GSM850
Channels	High
Signal	EDGE

B. SAR Measurement Results

Higher Band SAR (Channel 251):

Frequency (MHz)	848.799988
Relative permittivity (real part)	54.014999
Relative permittivity	21.332850
Conductivity (S/m)	1.005962
Power drift (%)	0.460000
Ambient Temperature:	22.2°C
Liquid Temperature:	21.5C
ConvF:	28.479,25.214,27.196
Crest factor:	1:2

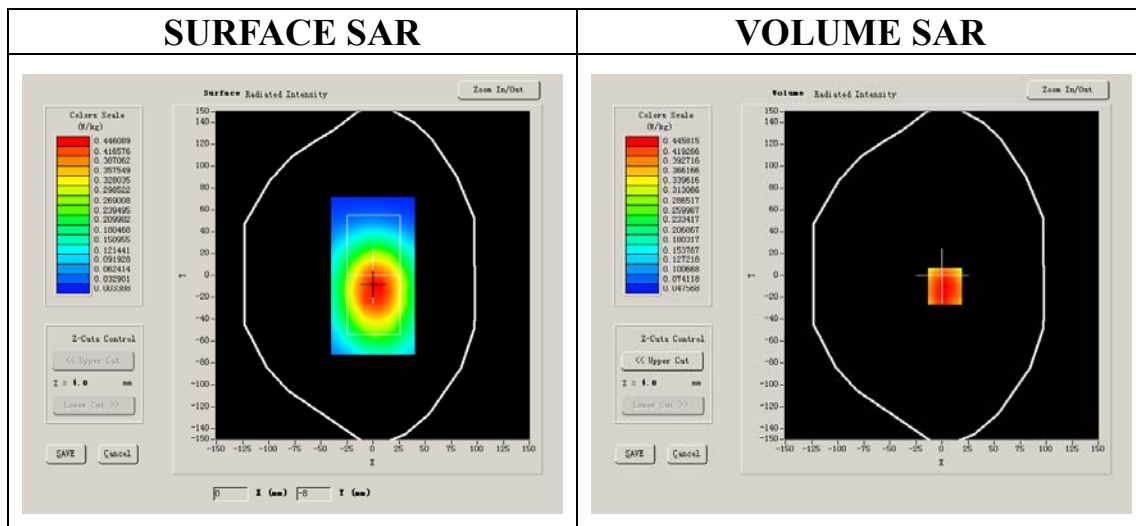

Maximum location: X=3.00, Y=-10.00

SAR 10g (W/Kg)	0.542177
SAR 1g (W/Kg)	0.909922

Z Axis Scan

Z (mm)	0.00	4.00	9.00	14.00	19.00	24.00	29.00
SAR (W/Kg)	0.0000	0.9014	0.3712	0.2671	0.1891	0.1375	0.0993

SAR, Z Axis Scan (X = -5, Y = -17)

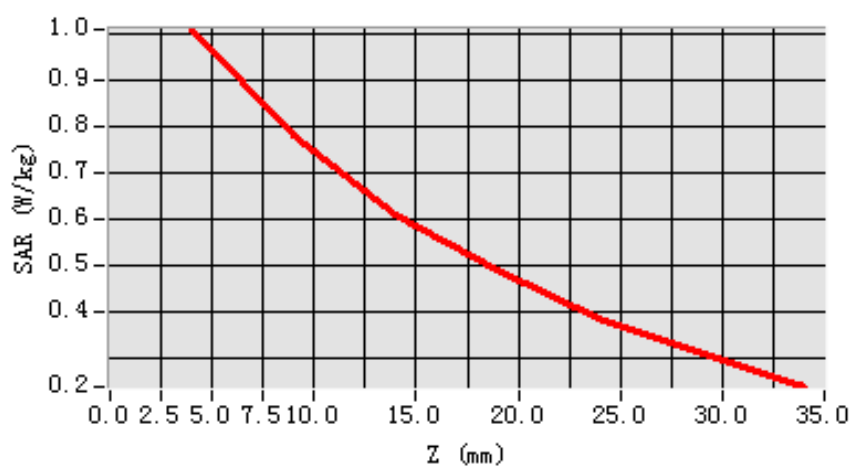

3D scen shot

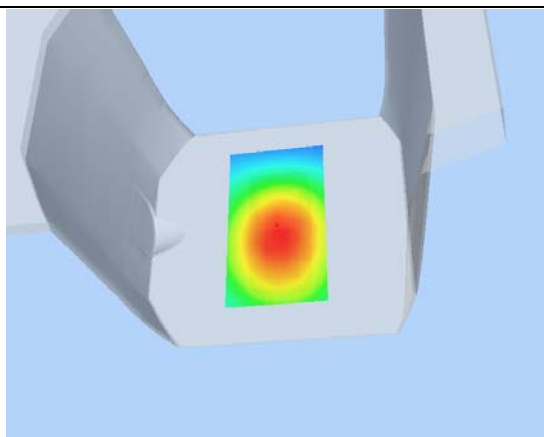

Hot spot position

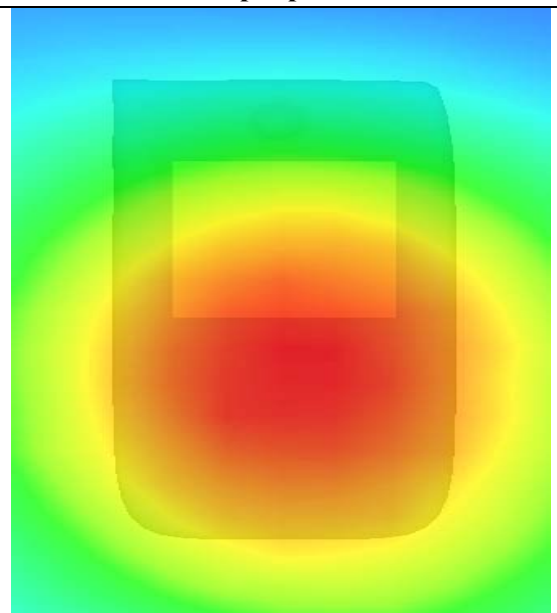

MEASUREMENT 23

Type: Phone measurement (Complete)

Area scan resolution: dx=8mm,dy=8mm

Zoom scan resolution: dx=8mm, dy=8mm, dz=5mm

Date of measurement: 7/6/2011

Measurement duration: 9 minutes 9 seconds

A. Experimental conditions.

Phantom File	surf_sam_plan.txt
Phantom	Validation plane
Device Position	Body
Band	GSM850
Channels	High
Signal	EDGE

B. SAR Measurement Results

Higher Band SAR (Channel 251):

Frequency (MHz)	848.799988
Relative permittivity (real part)	54.014999
Relative permittivity	21.332850
Conductivity (S/m)	1.005962
Power drift (%)	0.950000
Ambient Temperature:	22.2°C
Liquid Temperature:	21.5C
ConvF:	28.479,25.214,27.196
Crest factor:	1:2

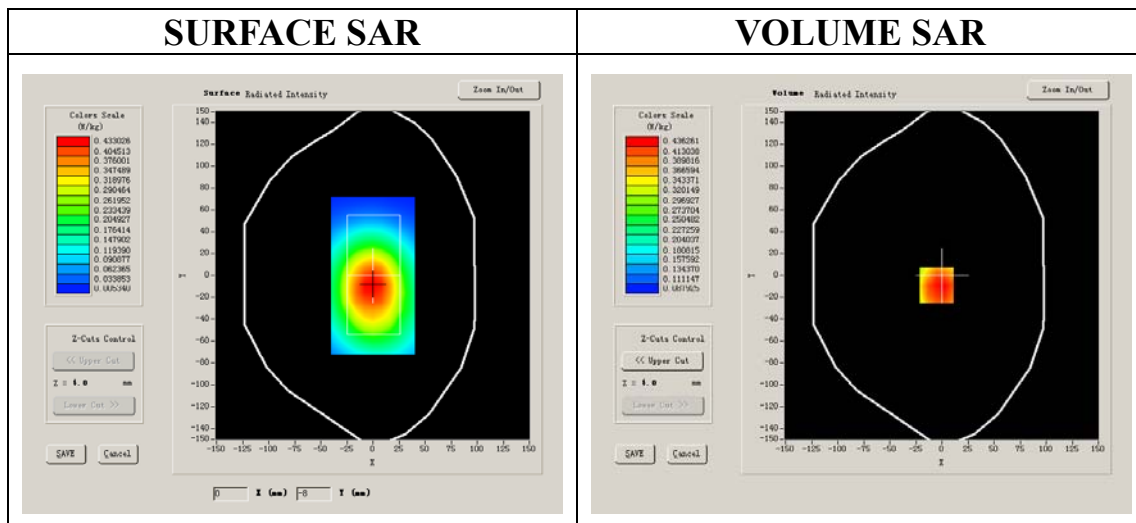

Maximum location: X=-5.00, Y=-9.00

SAR 10g (W/Kg)	0.458970
SAR 1g (W/Kg)	0.907373

Z Axis Scan

Z (mm)	0.00	4.00	9.00	14.00	19.00	24.00	29.00
SAR (W/Kg)	0.0000	0.9068	0.3901	0.3023	0.2494	0.1933	0.1610

SAR, Z Axis Scan (X = -5, Y = -17)

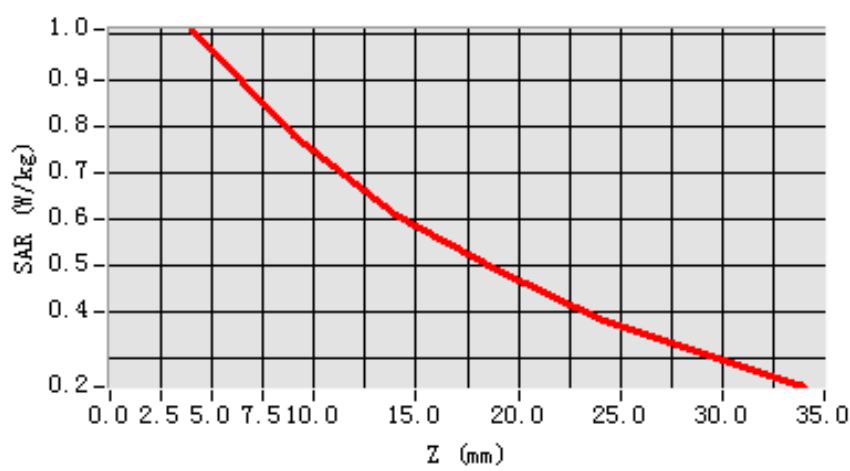

3D scen shot

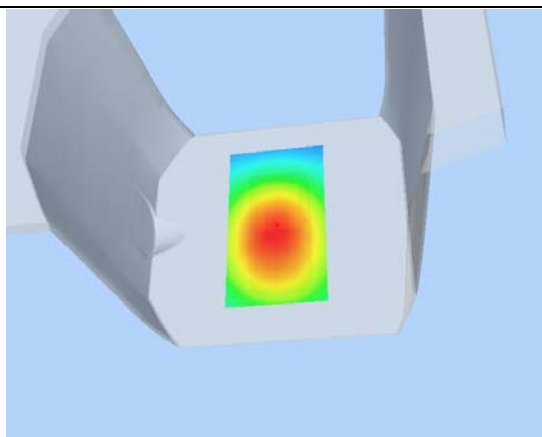

Hot spot position

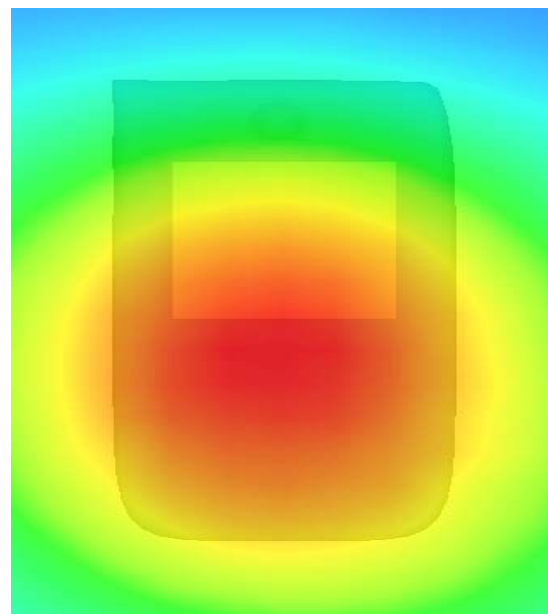

MEASUREMENT 24

Type: Phone measurement (Complete)

Area scan resolution: dx=8mm,dy=8mm

Zoom scan resolution: dx=8mm, dy=8mm, dz=5mm

Date of measurement: 7/6/2011

Measurement duration: 9 minutes 11 seconds

A. Experimental conditions.

Phantom File	surf_sam_plan.txt
Phantom	Validation plane
Device Position	Body
Band	GSM850
Channels	High
Signal	GPRS

B. SAR Measurement Results

Higher Band SAR (Channel 251):

Frequency (MHz)	848.799988
Relative permittivity (real part)	54.014999
Relative permittivity	21.332850
Conductivity (S/m)	1.005962
Power drift (%)	0.720000
Ambient Temperature:	22.2°C
Liquid Temperature:	21.5C
ConvF:	28.479,25.214,27.196
Crest factor:	1:8

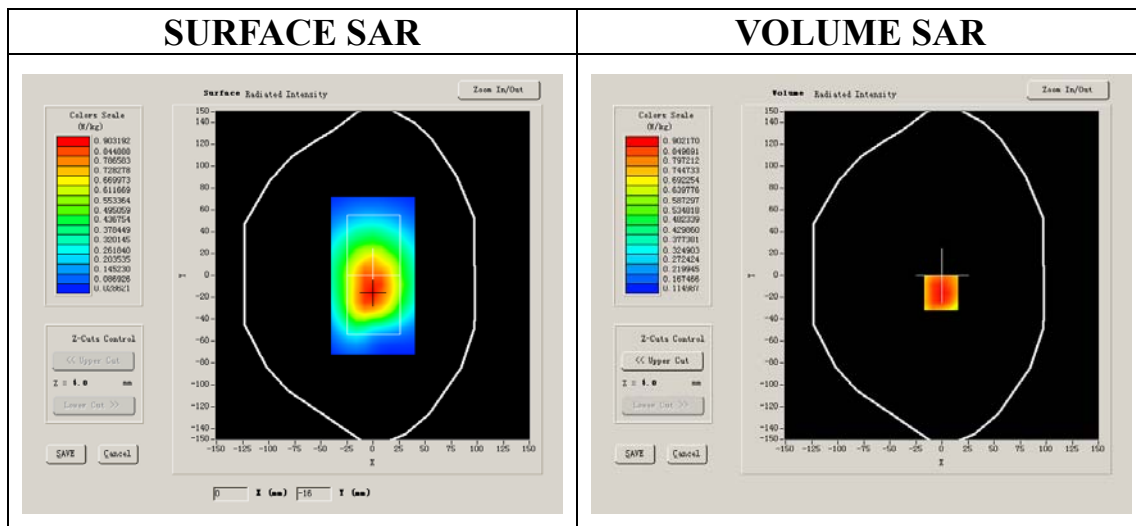

Maximum location: X=-1.00, Y=-16.00

SAR 10g (W/Kg)	0.734525
SAR 1g (W/Kg)	0.994537

Z Axis Scan

Z (mm)	0.00	4.00	9.00	14.00	19.00	24.00	29.00
SAR (W/Kg)	0.0000	1.0147	0.7958	0.6038	0.4646	0.3793	0.2883

SAR, Z Axis Scan (X = -1, Y = -16)

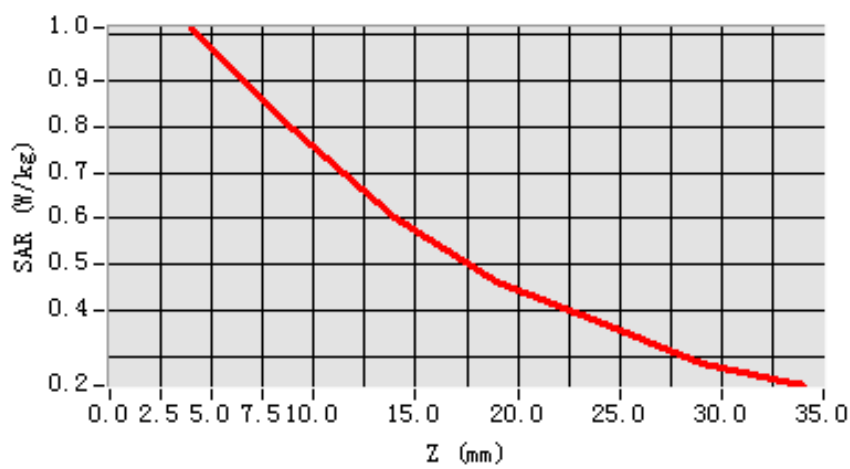

3D scen shot

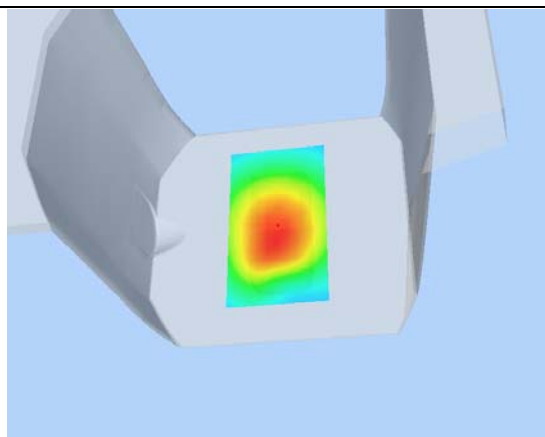

Hot spot position

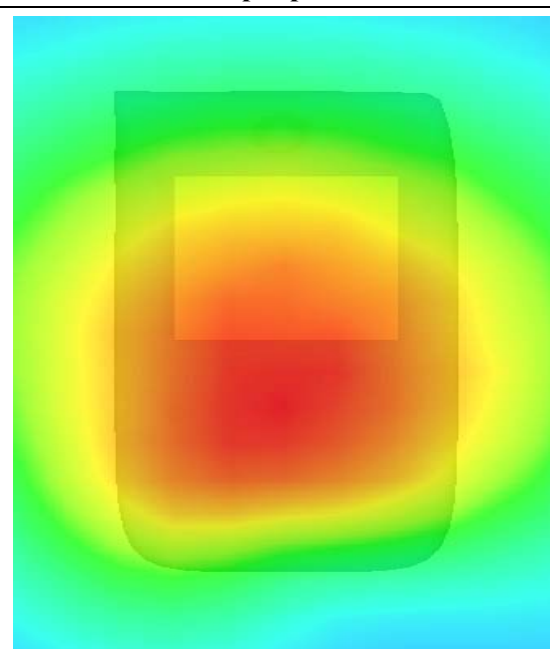

MEASUREMENT 25

Type: Phone measurement (Complete)

Area scan resolution: dx=8mm,dy=8mm

Zoom scan resolution: dx=8mm, dy=8mm, dz=5mm

Date of measurement: 7/6/2011

Measurement duration: 9 minutes 8 seconds

A. Experimental conditions.

Phantom File	surf_sam_plan.txt
Phantom	Validation plane
Device Position	Body
Band	GSM850
Channels	High
Signal	GSM

B. SAR Measurement Results

Higher Band SAR (Channel 251):

Frequency (MHz)	848.799988
Relative permittivity (real part)	54.014999
Relative permittivity	21.332850
Conductivity (S/m)	1.005962
Power drift (%)	0.460000
Ambient Temperature:	22.2°C
Liquid Temperature:	21.5C
ConvF:	28.479,25.214,27.196
Crest factor:	1:8

SURFACE SAR

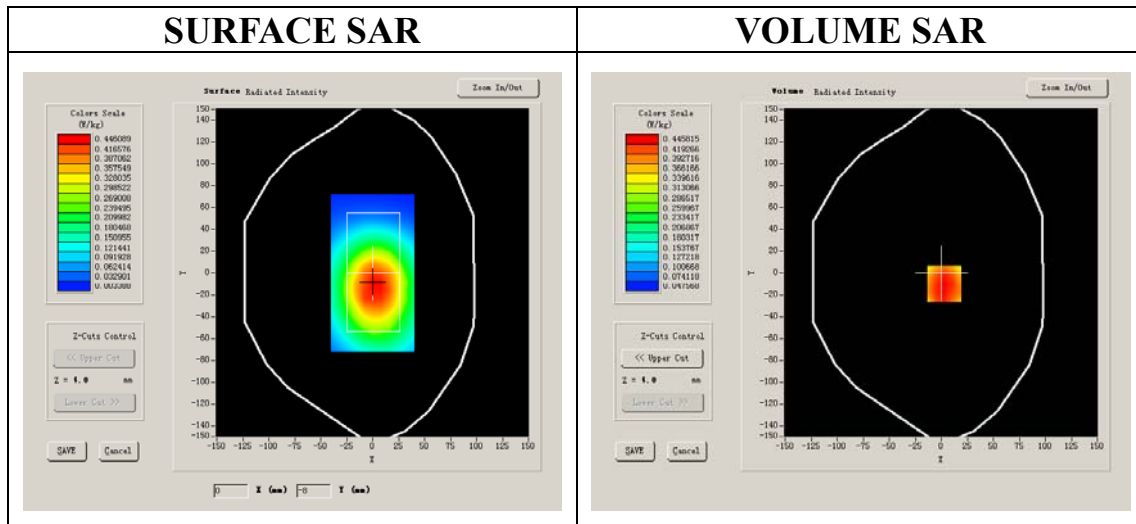

VOLUME SAR

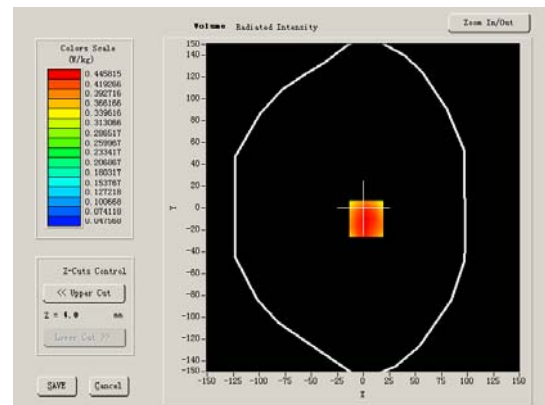

Maximum location: X=3.00, Y=-10.00

SAR 10g (W/Kg)	0.342177
SAR 1g (W/Kg)	0.484922

Z Axis Scan

Z (mm)	0.00	4.00	9.00	14.00	19.00	24.00	29.00
SAR (W/Kg)	0.0000	0.5014	0.3712	0.2671	0.1891	0.1375	0.0993

SAR, Z Axis Scan (X = 3, Y = -10)

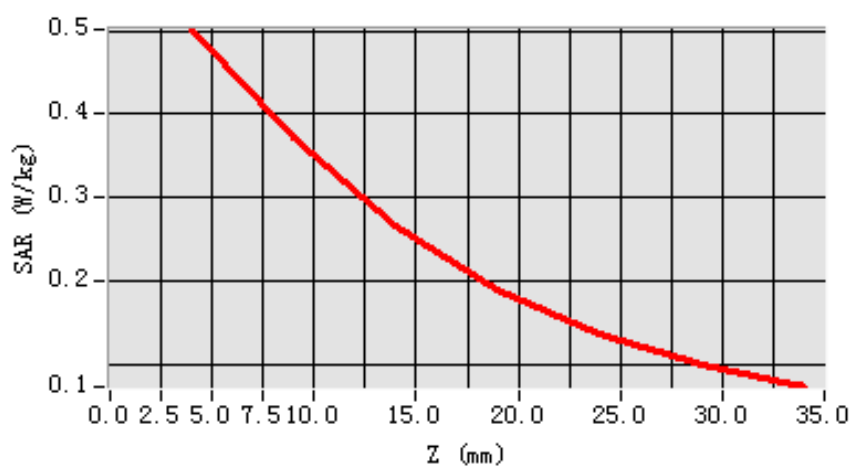

3D scen shot

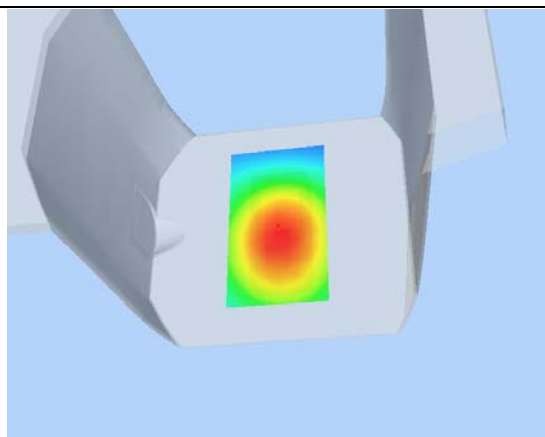

Hot spot position

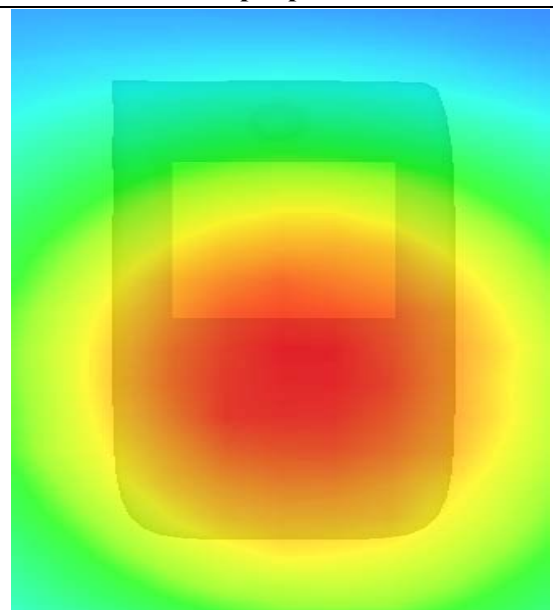

MEASUREMENT 26

Type: Phone measurement (Complete)

Area scan resolution: dx=8mm,dy=8mm

Zoom scan resolution: dx=8mm, dy=8mm, dz=5mm

Date of measurement: 7/6/2011

Measurement duration: 9 minutes 9 seconds

A. Experimental conditions.

Phantom File	surf_sam_plan.txt
Phantom	Validation plane
Device Position	Body
Band	GSM850
Channels	High
Signal	GPRS

B. SAR Measurement Results

Higher Band SAR (Channel 251):

Frequency (MHz)	848.799988
Relative permittivity (real part)	54.014999
Relative permittivity	21.332850
Conductivity (S/m)	1.005962
Power drift (%)	0.950000
Ambient Temperature:	22.2°C
Liquid Temperature:	21.5C
ConvF:	28.479,25.214,27.196
Crest factor:	1:8

SURFACE SAR

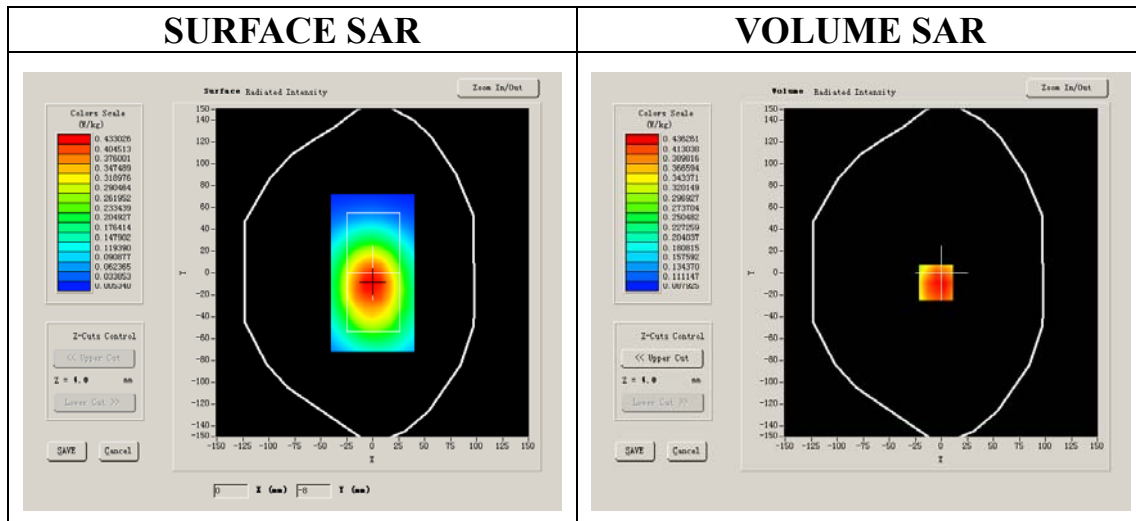

VOLUME SAR

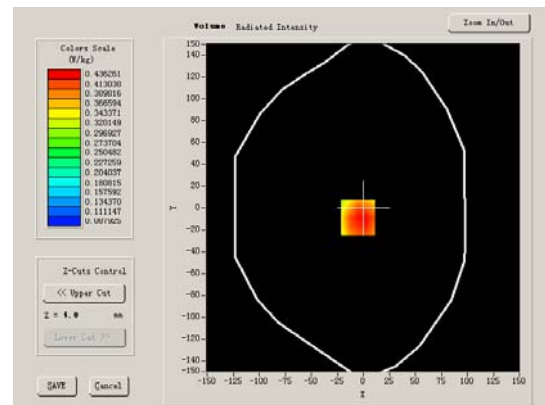

Maximum location: X=-5.00, Y=-9.00

SAR 10g (W/Kg)	0.358970
SAR 1g (W/Kg)	0.473373

Z Axis Scan

Z (mm)	0.00	4.00	9.00	14.00	19.00	24.00	29.00
SAR (W/Kg)	0.0000	0.4868	0.3901	0.3023	0.2494	0.1933	0.1610

SAR, Z Axis Scan (X = -5, Y = -9)

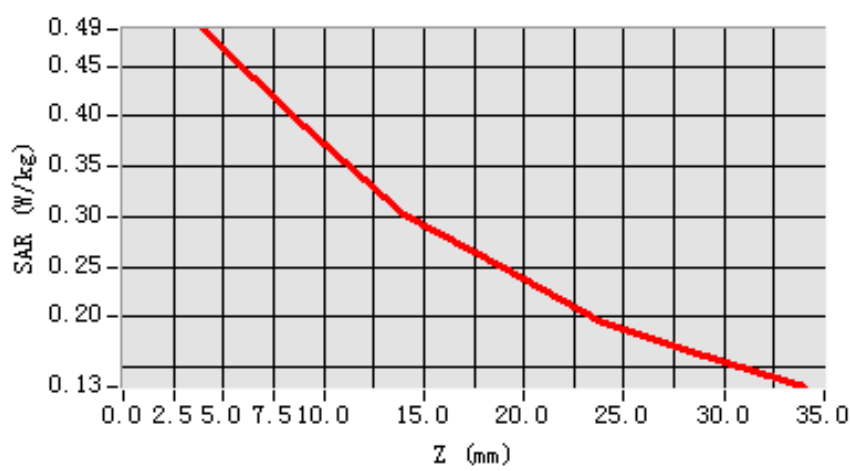

3D scen shot

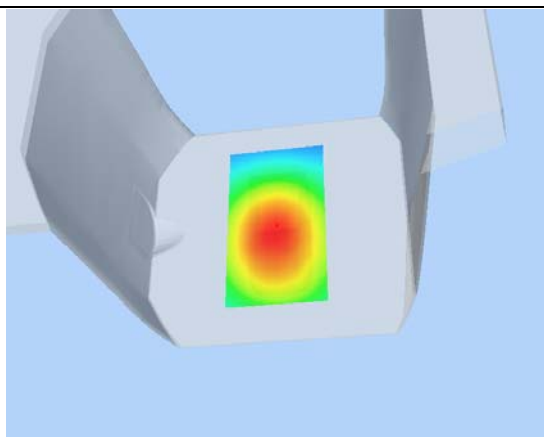

Hot spot position

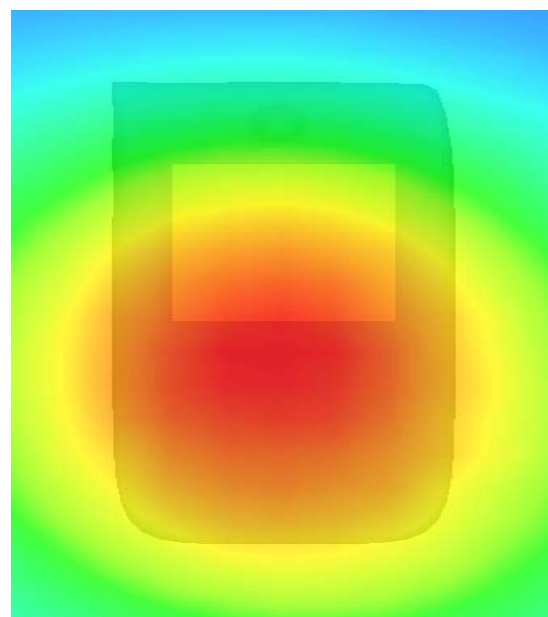

MEASUREMENT 27

Type: Phone measurement (Complete)

Area scan resolution: dx=8mm,dy=8mm

Zoom scan resolution: dx=8mm, dy=8mm, dz=5mm

Date of measurement: 7/6/2011

Measurement duration: 7 minutes 29 seconds

A. Experimental conditions.

Phantom File	zinf3.txt
Phantom	Right head
Device Position	Cheek
Band	GSM1900
Channels	Low
Signal	GSM

B. SAR Measurement Results

Lower Band SAR (Channel 512):

Frequency (MHz)	1850.199951
Relative permittivity (real part)	39.993999
Relative permittivity	12.991650
Conductivity (S/m)	1.335397
Power drift (%)	-0.410000
Ambient Temperature:	22.0°C
Liquid Temperature:	21.7C
ConvF:	40.136,34.843,38.721
Crest factor:	1:8

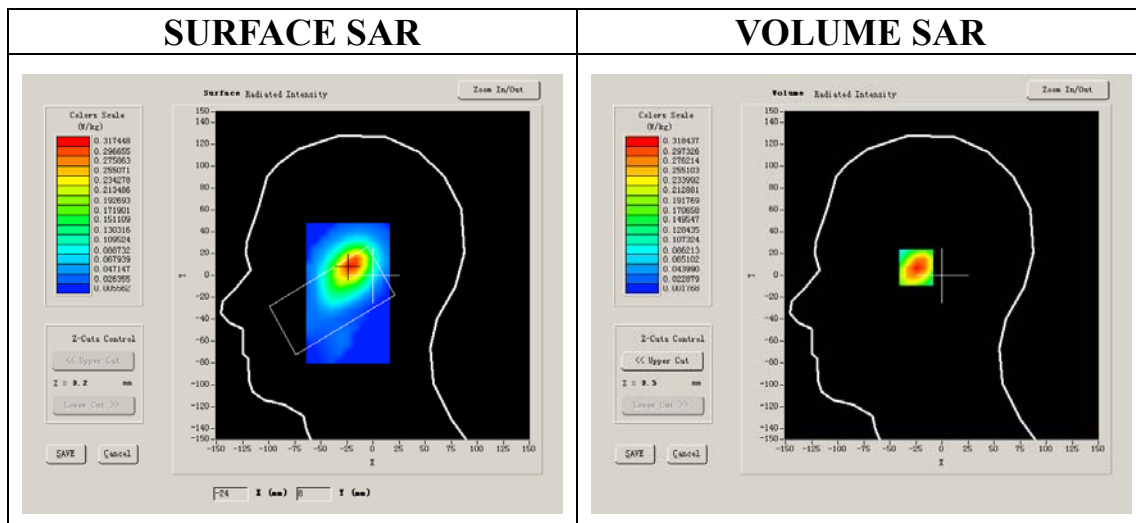

Maximum location: X=-22.00, Y=9.00

SAR 10g (W/Kg)	0.152105
SAR 1g (W/Kg)	0.303600

Z Axis Scan

Z (mm)	0.00	4.00	9.00	14.00	19.00	24.00	29.00
SAR (W/Kg)	0.0000	0.3184	0.1489	0.0736	0.0346	0.0168	0.0081

SAR, Z Axis Scan (X = -22, Y = 9)

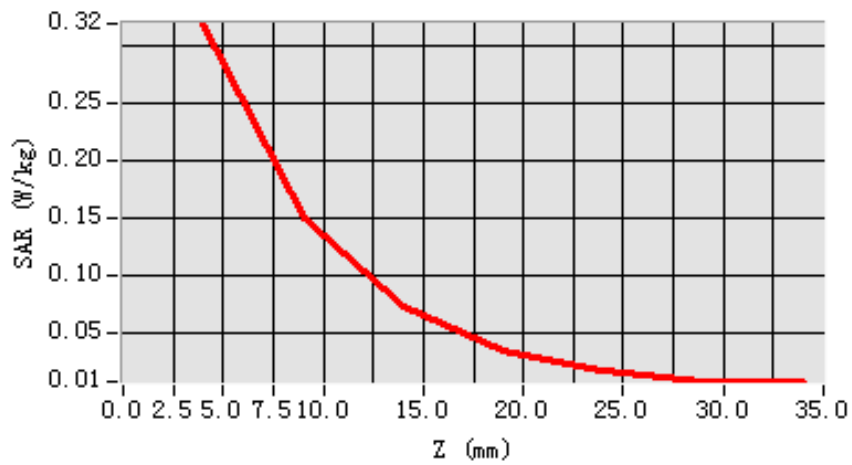

3D scene shot

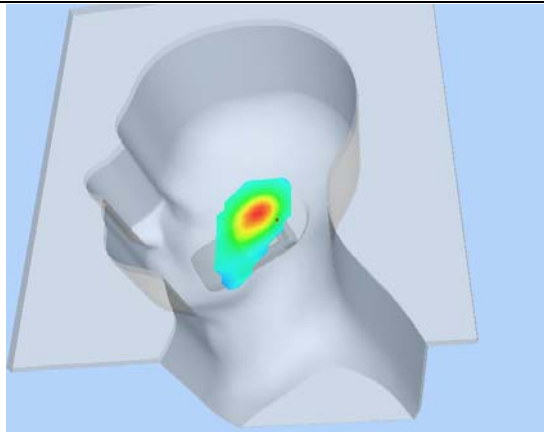

Hot spot position

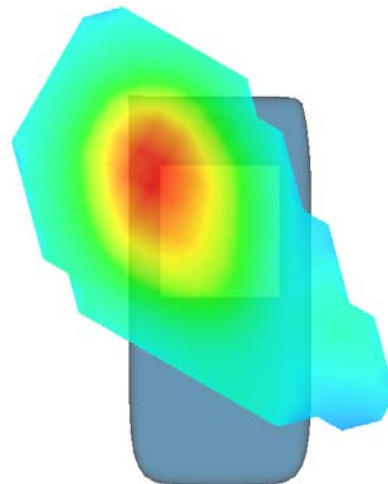

MEASUREMENT 28

Type: Phone measurement (Complete)

Area scan resolution: dx=8mm,dy=8mm

Zoom scan resolution: dx=8mm, dy=8mm, dz=5mm

Date of measurement: 7/6/2011

Measurement duration: 7 minutes 29 seconds

A. Experimental conditions.

Phantom File	zinf3.txt
Phantom	Right head
Device Position	Cheek
Band	GSM1900
Channels	Middle
Signal	GSM

B. SAR Measurement Results

Middle Band SAR (Channel 661):

Frequency (MHz)	1880.000000
Relative permittivity (real part)	38.509998
Relative permittivity	13.750000
Conductivity (S/m)	1.436111
Power drift (%)	0.330000
Ambient Temperature:	22.0°C
Liquid Temperature:	21.7C
ConvF:	40.136,34.843,38.721
Crest factor:	1:8

SURFACE SAR

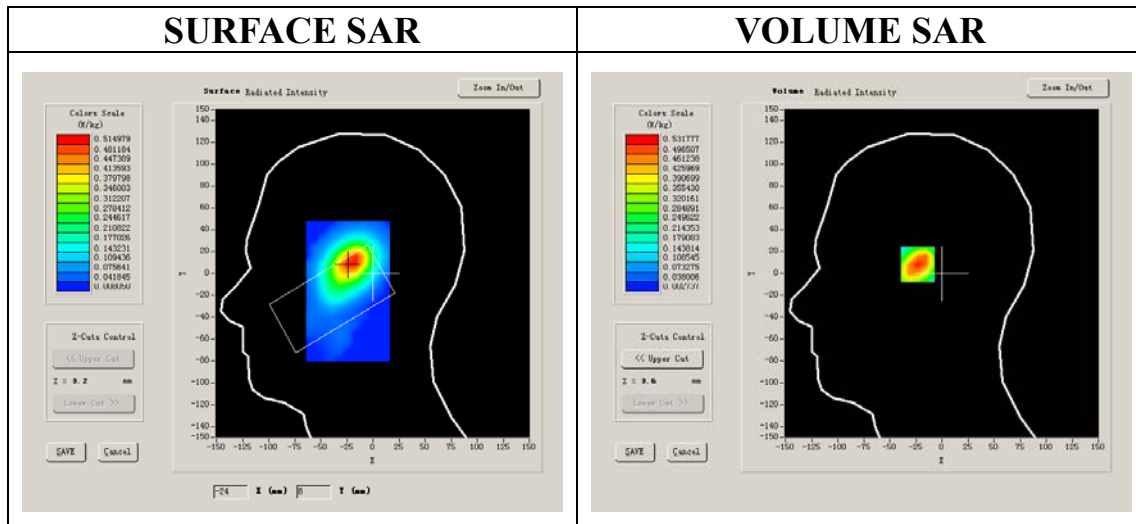

VOLUME SAR

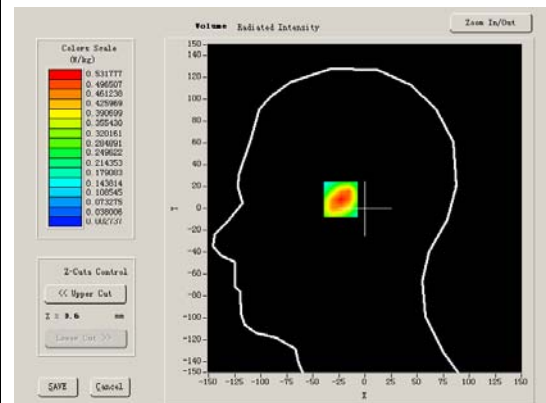

Maximum location: X=-21.00, Y=10.00

SAR 10g (W/Kg)	0.242699
SAR 1g (W/Kg)	0.497943

Z Axis Scan

Z (mm)	0.00	4.00	9.00	14.00	19.00	24.00	29.00
SAR (W/Kg)	0.0000	0.5318	0.2591	0.1185	0.0559	0.0270	0.0130

SAR, Z Axis Scan (X = -21, Y = 10)

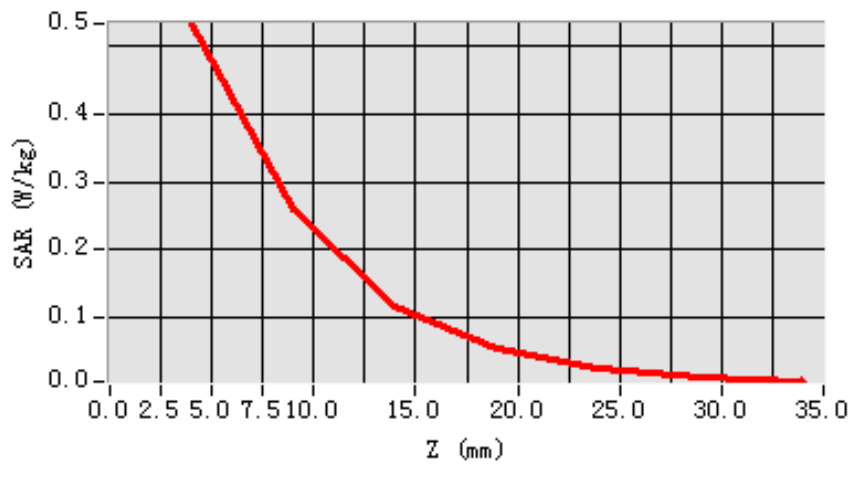

3D scen shot

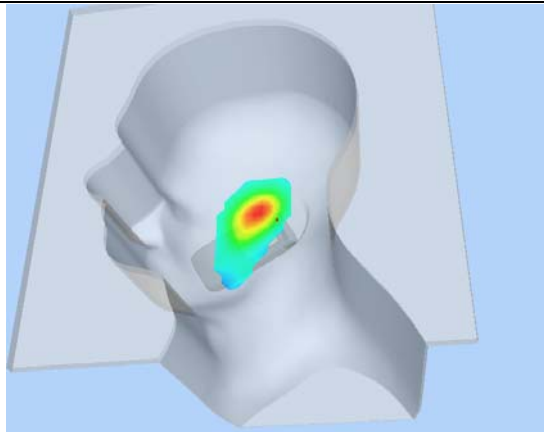

Hot spot position

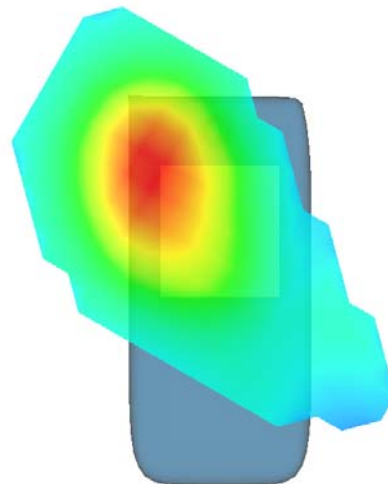

MEASUREMENT 29

Type: Phone measurement (Complete)

Area scan resolution: dx=8mm,dy=8mm

Zoom scan resolution: dx=8mm, dy=8mm, dz=5mm

Date of measurement: 7/6/2011

Measurement duration: 7 minutes 28 seconds

A. Experimental conditions.

Phantom File	zinf3.txt
Phantom	Right head
Device Position	Cheek
Band	GSM1900
Channels	High
Signal	GSM

B. SAR Measurement Results

Higher Band SAR (Channel 810):

Frequency (MHz)	1909.800049
Relative permittivity (real part)	39.929001
Relative permittivity	13.156500
Conductivity (S/m)	1.395905
Power drift (%)	-1.260000
Ambient Temperature:	22.0°C
Liquid Temperature:	21.7C
ConvF:	40.136,34.843,38.721
Crest factor:	1:8

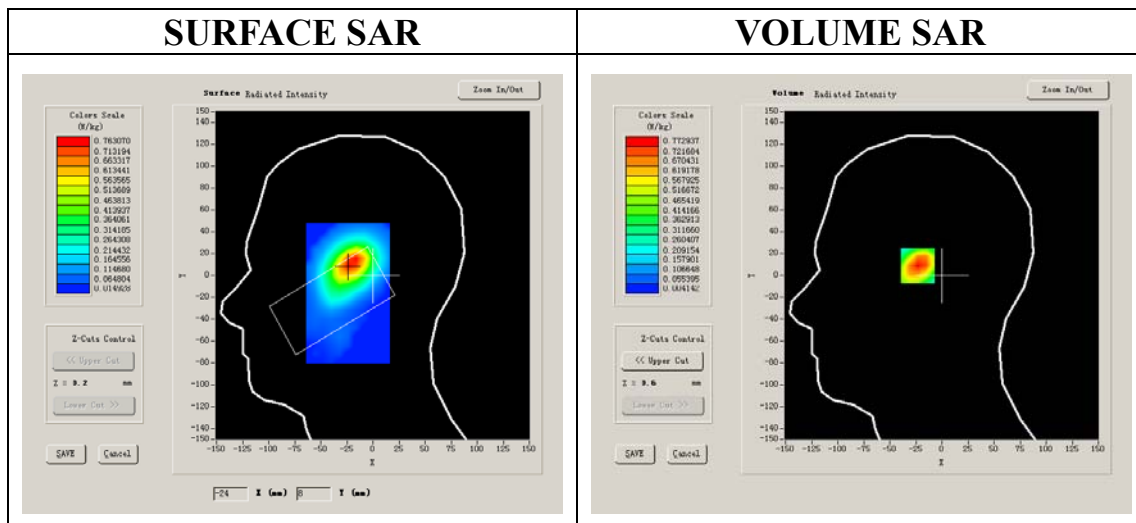

Maximum location: X=-21.00, Y=11.00

SAR 10g (W/Kg)	0.367092
SAR 1g (W/Kg)	0.742048

Z Axis Scan

Z (mm)	0.00	4.00	9.00	14.00	19.00	24.00	29.00
SAR (W/Kg)	0.0000	0.7729	0.3644	0.1710	0.0800	0.0372	0.0181

SAR, Z Axis Scan (X = -21, Y = 11)

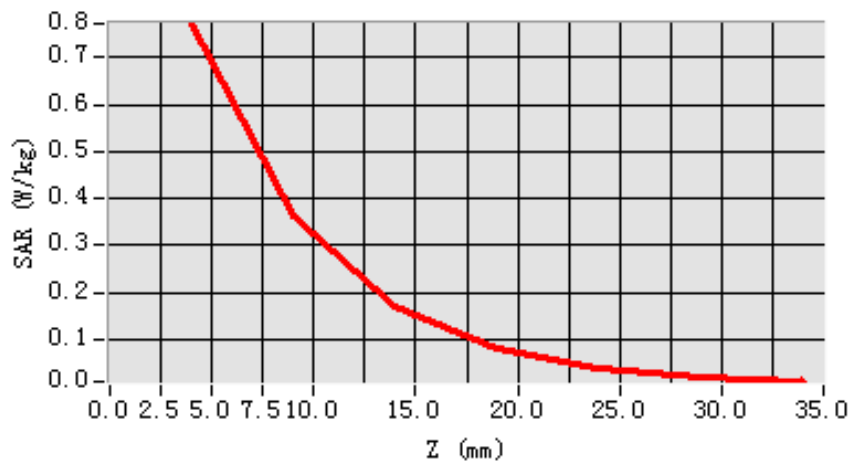

3D scen shot

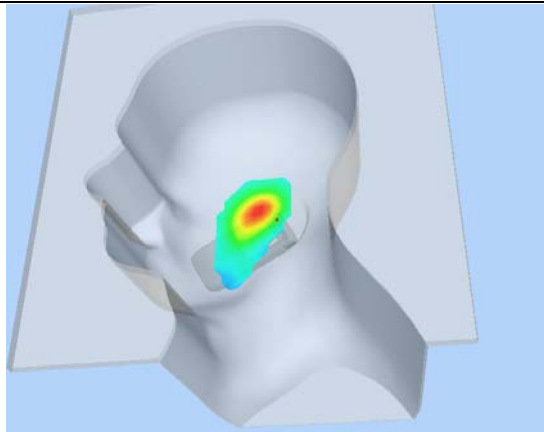

Hot spot position

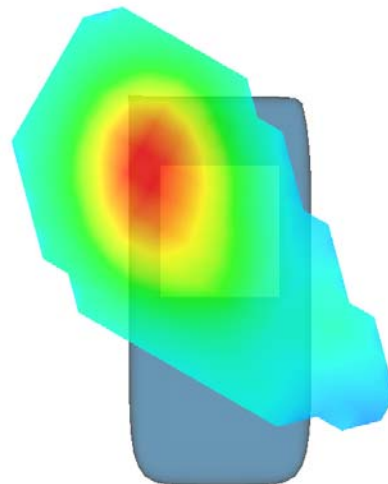

MEASUREMENT 30

Type: Phone measurement (Complete)

Area scan resolution: dx=8mm,dy=8mm

Zoom scan resolution: dx=8mm, dy=8mm, dz=5mm

Date of measurement: 7/6/2011

Measurement duration: 7 minutes 27 seconds

A. Experimental conditions.

Phantom File	zinf3.txt
Phantom	Right head
Device Position	Tilt
Band	GSM1900
Channels	Low
Signal	GSM

B. SAR Measurement Results

Lower Band SAR (Channel 512):

Frequency (MHz)	1850.199951
Relative permittivity (real part)	39.993999
Relative permittivity	12.991650
Conductivity (S/m)	1.335397
Power drift (%)	-0.920000
Ambient Temperature:	22.0°C
Liquid Temperature:	21.7C
ConvF:	40.136,34.843,38.721
Crest factor:	1:8

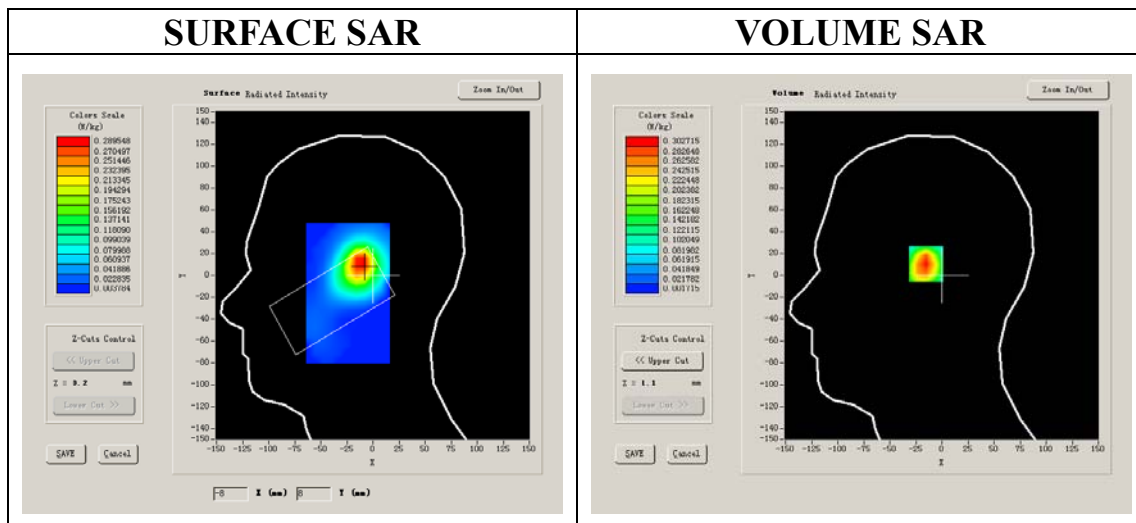

Maximum location: X=-11.00, Y=11.00

SAR 10g (W/Kg)	0.138501
SAR 1g (W/Kg)	0.283369

Z Axis Scan

Z (mm)	0.00	4.00	9.00	14.00	19.00	24.00	29.00
SAR (W/Kg)	0.0000	0.3027	0.1503	0.0671	0.0347	0.0167	0.0080

SAR, Z Axis Scan (X = -11, Y = 11)

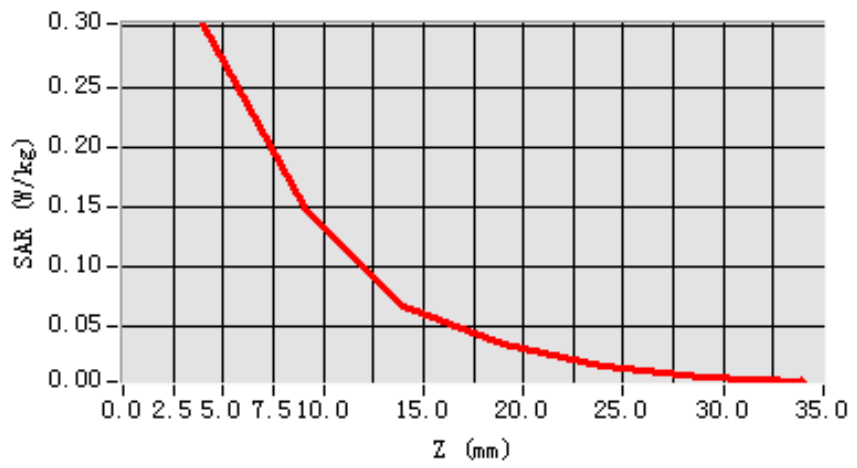

3D scen shot

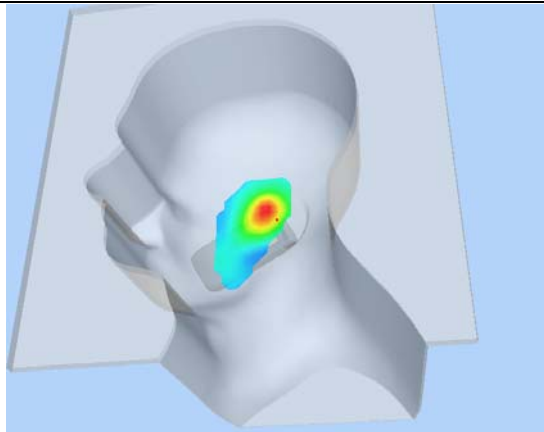

Hot spot position

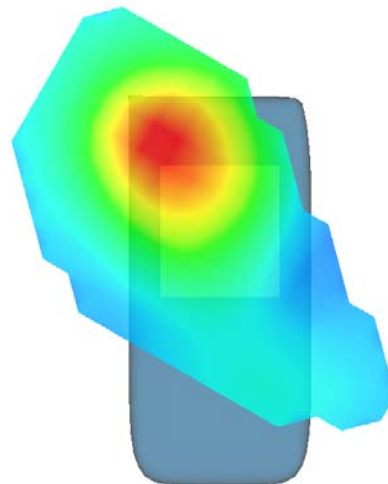

MEASUREMENT 31

Type: Phone measurement (Complete)

Area scan resolution: dx=8mm,dy=8mm

Zoom scan resolution: dx=8mm, dy=8mm, dz=5mm

Date of measurement: 7/6/2011

Measurement duration: 7 minutes 30 seconds

A. Experimental conditions.

Phantom File	zinf3.txt
Phantom	Right head
Device Position	Tilt
Band	GSM1900
Channels	Middle
Signal	GSM

B. SAR Measurement Results

Middle Band SAR (Channel 661):

Frequency (MHz)	1880.000000
Relative permittivity (real part)	38.509998
Relative permittivity	13.750000
Conductivity (S/m)	1.436111
Power drift (%)	1.220000
Ambient Temperature:	22.0°C
Liquid Temperature:	21.7C
ConvF:	40.136,34.843,38.721
Crest factor:	1:8

SURFACE SAR

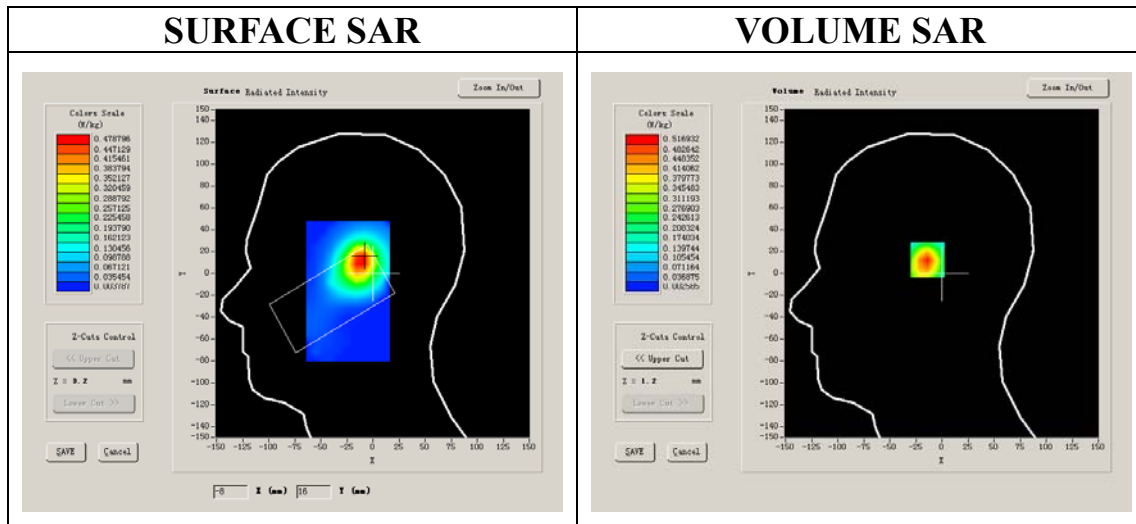

VOLUME SAR

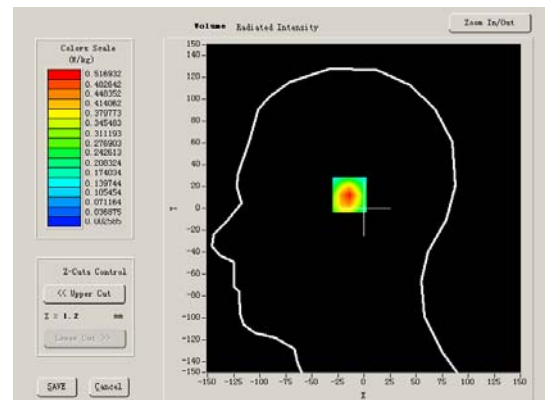

Maximum location: X=-10.00, Y=13.00

SAR 10g (W/Kg)	0.235919
SAR 1g (W/Kg)	0.485590

Z Axis Scan

Z (mm)	0.00	4.00	9.00	14.00	19.00	24.00	29.00
SAR (W/Kg)	0.0000	0.5169	0.2320	0.1058	0.0506	0.0240	0.0109

SAR, Z Axis Scan (X = -10, Y = 13)

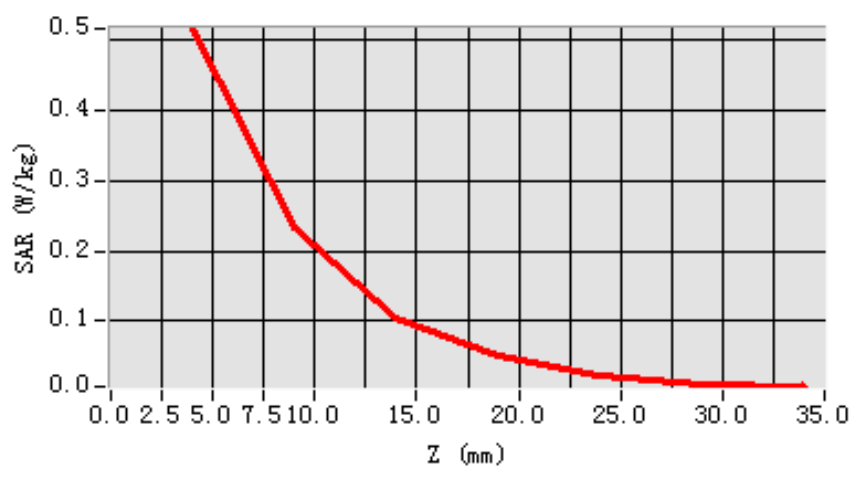

3D scene shot

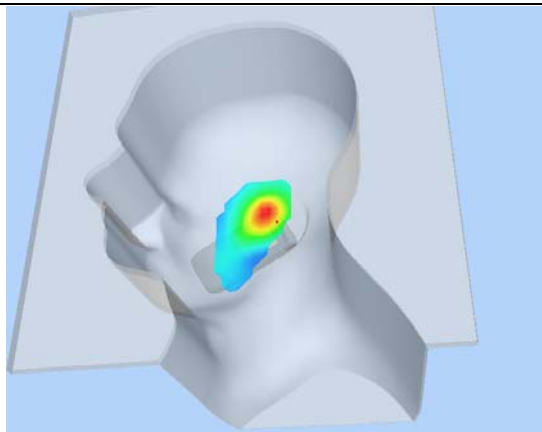

Hot spot position

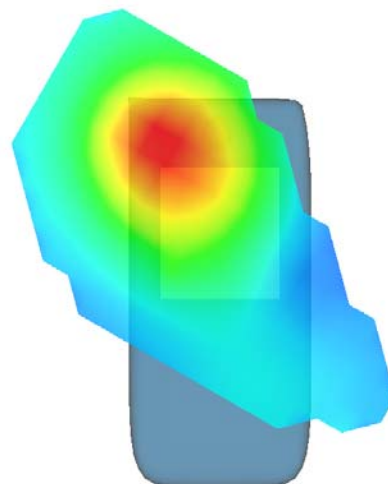

MEASUREMENT 32

Type: Phone measurement (Complete)

Area scan resolution: dx=8mm,dy=8mm

Zoom scan resolution: dx=8mm, dy=8mm, dz=5mm

Date of measurement: 7/6/2011

Measurement duration: 7 minutes 26 seconds

A. Experimental conditions.

Phantom File	zinf3.txt
Phantom	Right head
Device Position	Tilt
Band	GSM1900
Channels	High
Signal	GSM

B. SAR Measurement Results

Higher Band SAR (Channel 810):

Frequency (MHz)	1909.800049
Relative permittivity (real part)	39.929001
Relative permittivity	13.156500
Conductivity (S/m)	1.395905
Power drift (%)	1.050000
Ambient Temperature:	22.0°C
Liquid Temperature:	21.7C
ConvF:	40.136,34.843,38.721
Crest factor:	1:8

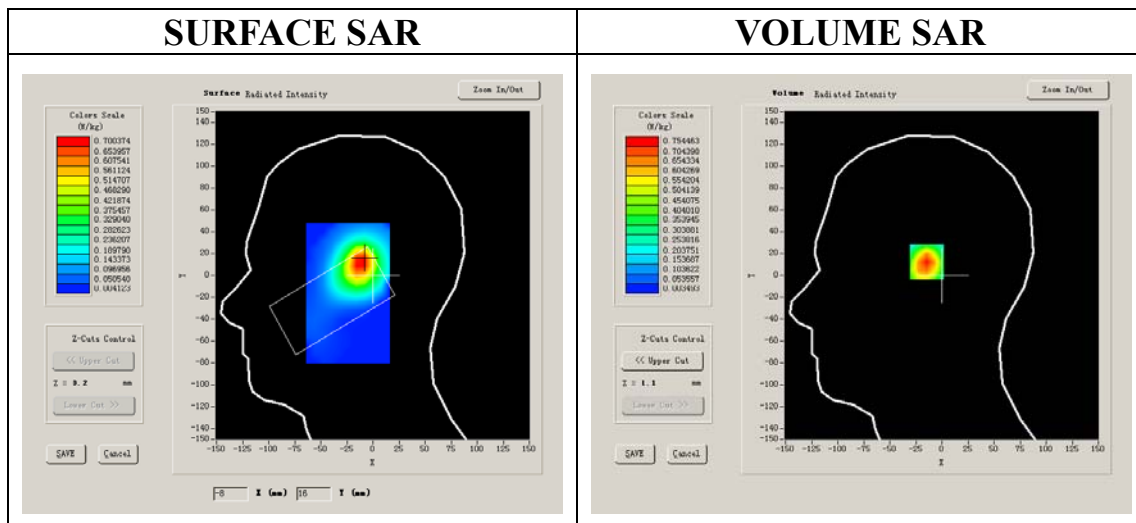

Maximum location: X=-11.00, Y=13.00

SAR 10g (W/Kg)	0.351481
SAR 1g (W/Kg)	0.716009

Z Axis Scan

Z (mm)	0.00	4.00	9.00	14.00	19.00	24.00	29.00
SAR (W/Kg)	0.0000	0.7545	0.3376	0.1559	0.0740	0.0345	0.0173

SAR, Z Axis Scan (X = -11, Y = 13)

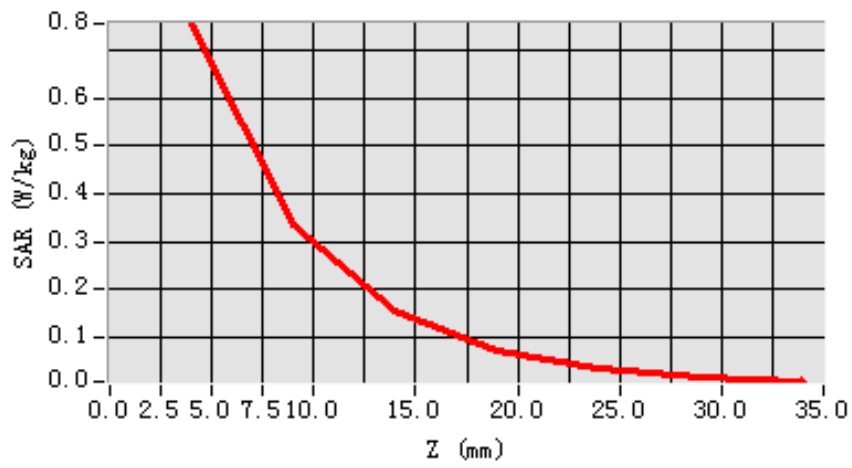

3D scene shot

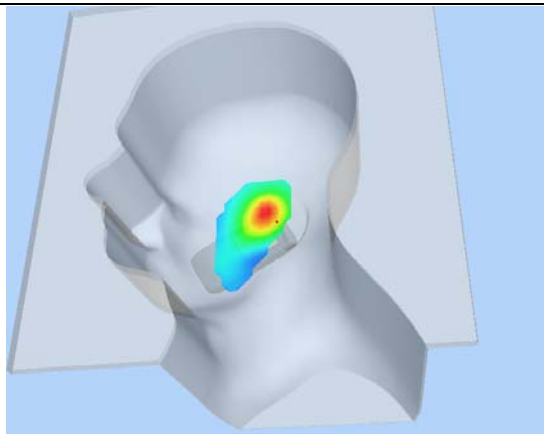

Hot spot position

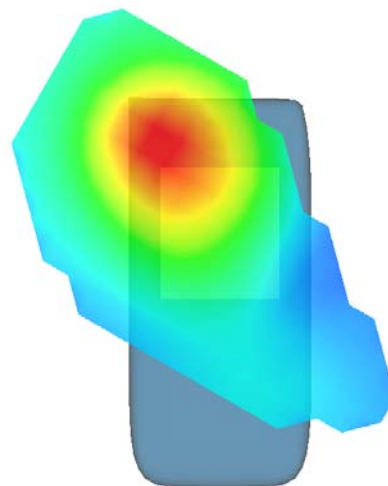

MEASUREMENT 33

Type: Phone measurement (Complete)

Area scan resolution: dx=8mm,dy=8mm

Zoom scan resolution: dx=8mm, dy=8mm, dz=5mm

Date of measurement: 7/6/2011

Measurement duration: 7 minutes 25 seconds

A. Experimental conditions.

Phantom File	sam_direct_droit2_surf8mm.txt
Phantom	Left head
Device Position	Cheek
Band	GSM1900
Channels	Low
Signal	GSM

B. SAR Measurement Results

Lower Band SAR (Channel 512):

Frequency (MHz)	1850.199951
Relative permittivity (real part)	39.993999
Relative permittivity	12.991650
Conductivity (S/m)	1.335397
Power drift (%)	1.910000
Ambient Temperature:	22.0°C
Liquid Temperature:	21.7C
ConvF:	40.136,34.843,38.721
Crest factor:	1:8

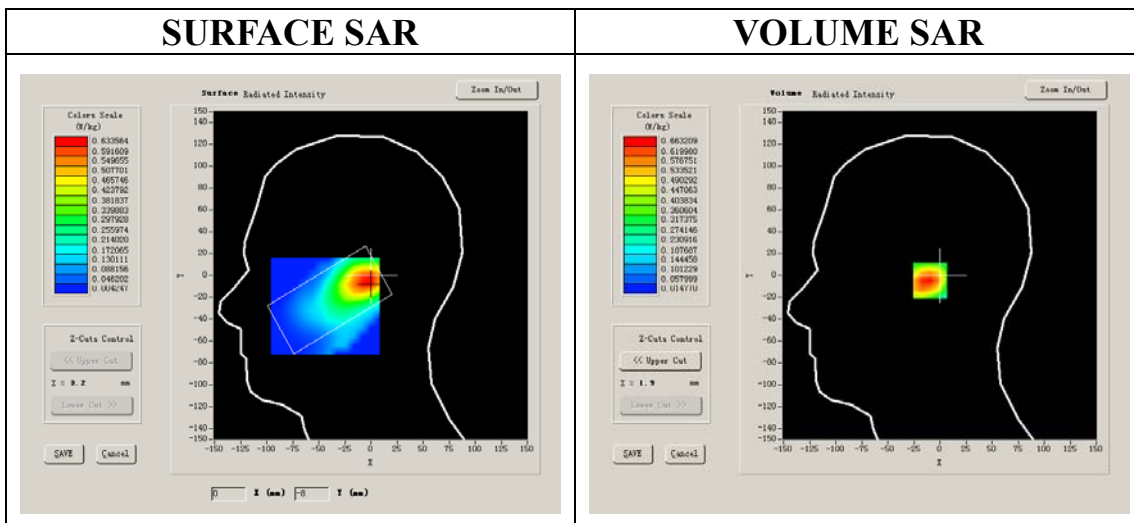

Maximum location: X=-2.00, Y=-5.00

SAR 10g (W/Kg)	0.371240
SAR 1g (W/Kg)	0.633564

Z Axis Scan

Z (mm)	0.00	4.00	9.00	14.00	19.00	24.00	29.00
SAR (W/Kg)	0.0000	0.6632	0.4010	0.2528	0.1439	0.0938	0.0550

SAR, Z Axis Scan (X = -2, Y = -5)

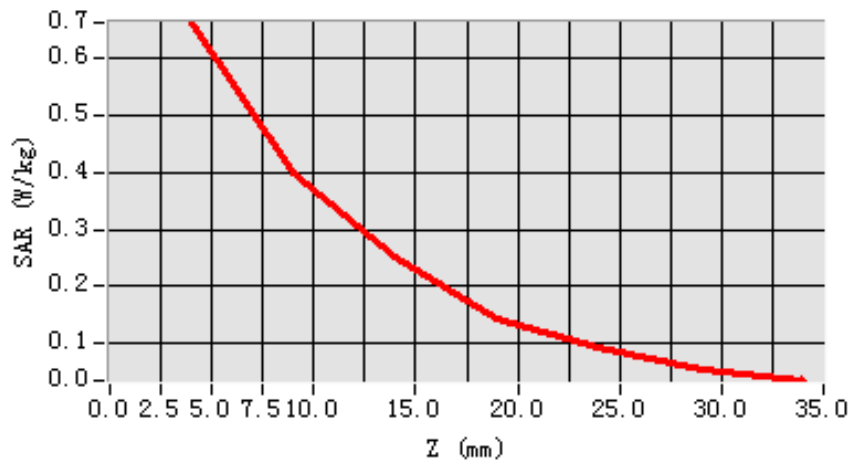

3D scene shot

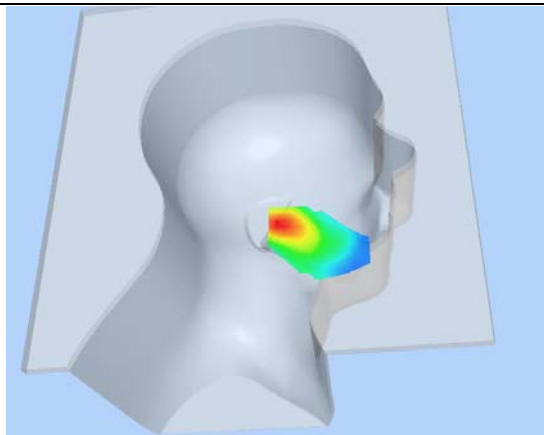

Hot spot position

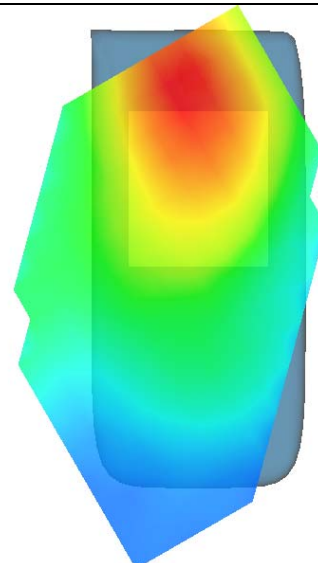

MEASUREMENT 34

Type: Phone measurement (Complete)

Area scan resolution: dx=8mm,dy=8mm

Zoom scan resolution: dx=8mm, dy=8mm, dz=5mm

Date of measurement: 7/6/2011

Measurement duration: 7 minutes 22 seconds

A. Experimental conditions.

Phantom File	sam_direct_droit2_surf8mm.txt
Phantom	Left head
Device Position	Cheek
Band	GSM1900
Channels	Middle
Signal	GSM

B. SAR Measurement Results

Middle Band SAR (Channel 661):

Frequency (MHz)	1880.000000
Relative permittivity (real part)	38.509998
Relative permittivity	13.750000
Conductivity (S/m)	1.436111
Power drift (%)	3.390000
Ambient Temperature:	22.0°C
Liquid Temperature:	21.7C
ConvF:	40.136,34.843,38.721
Crest factor:	1:8

SURFACE SAR

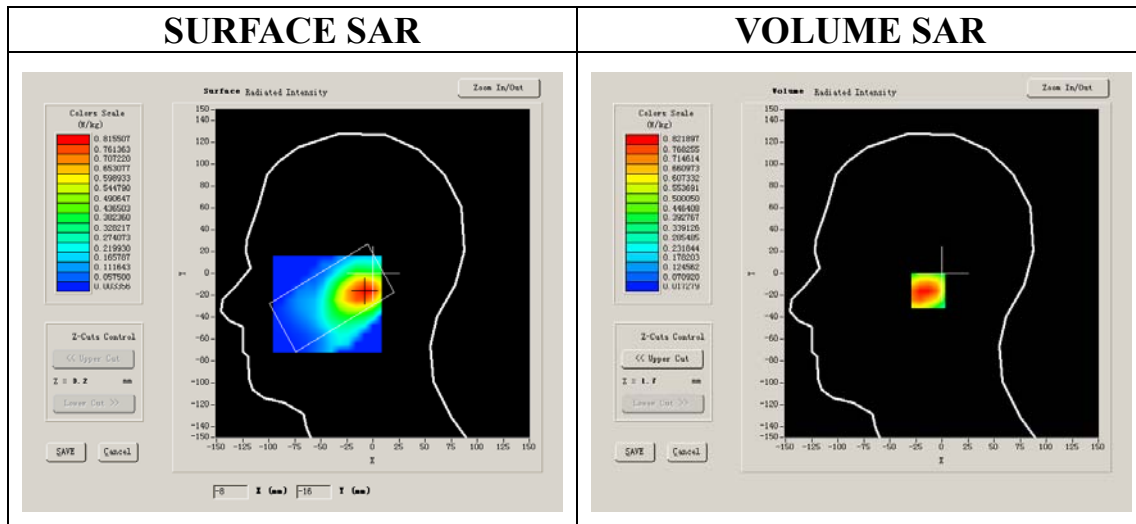

VOLUME SAR

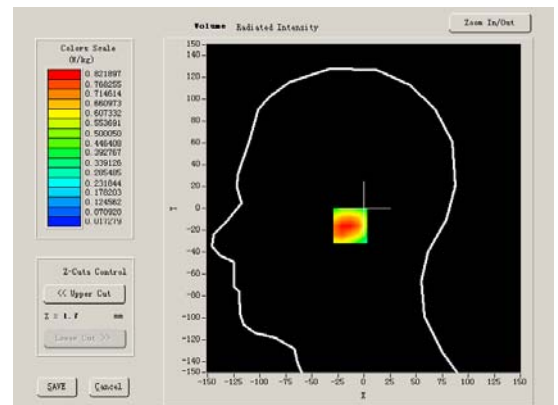

Maximum location: X=-5.00, Y=-16.00

SAR 10g (W/Kg)	0.468895
SAR 1g (W/Kg)	0.786017

Z Axis Scan

Z (mm)	0.00	4.00	9.00	14.00	19.00	24.00	29.00
SAR (W/Kg)	0.0000	0.8219	0.5088	0.3112	0.1860	0.1174	0.0726

SAR, Z Axis Scan (X = -5, Y = -16)

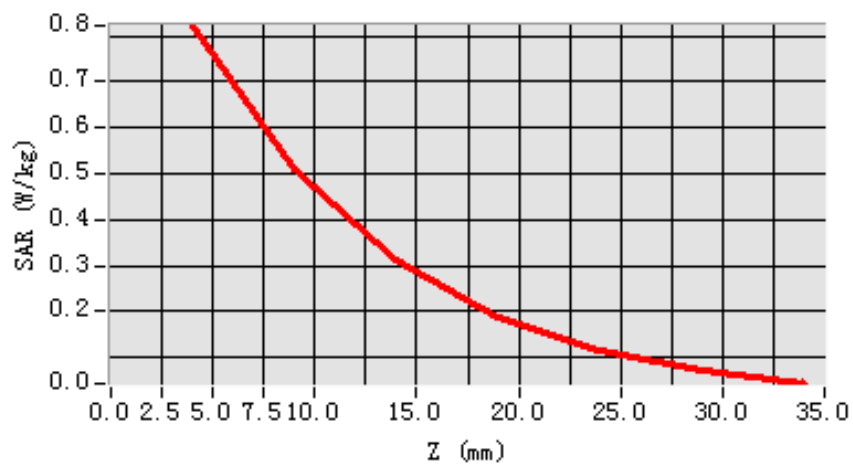

3D scene shot

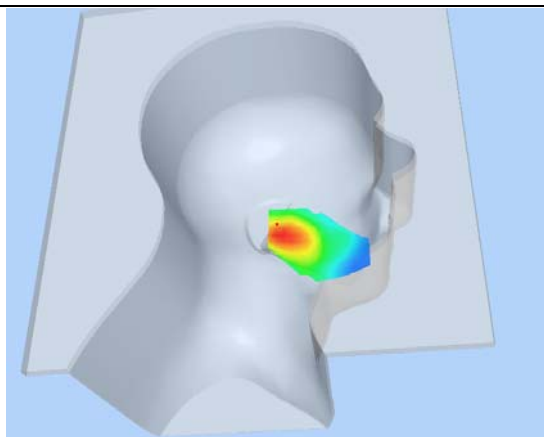

Hot spot position

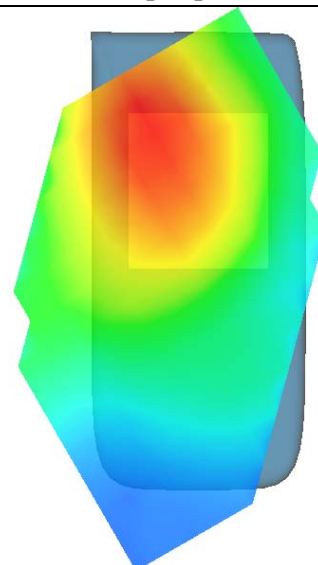

MEASUREMENT 35

Type: Phone measurement (Complete)

Area scan resolution: dx=8mm,dy=8mm

Zoom scan resolution: dx=8mm, dy=8mm, dz=5mm

Date of measurement: 7/6/2011

Measurement duration: 7 minutes 24 seconds

A. Experimental conditions.

Phantom File	sam_direct_droit2_surf8mm.txt
Phantom	Left head
Device Position	Cheek
Band	GSM1900
Channels	High
Signal	GSM

B. SAR Measurement Results

Higher Band SAR (Channel 810):

Frequency (MHz)	1909.800049
Relative permittivity (real part)	39.929001
Relative permittivity	13.156500
Conductivity (S/m)	1.395905
Power drift (%)	-0.820000
Ambient Temperature:	22.0°C
Liquid Temperature:	21.7C
ConvF:	40.136,34.843,38.721
Crest factor:	1:8

SURFACE SAR

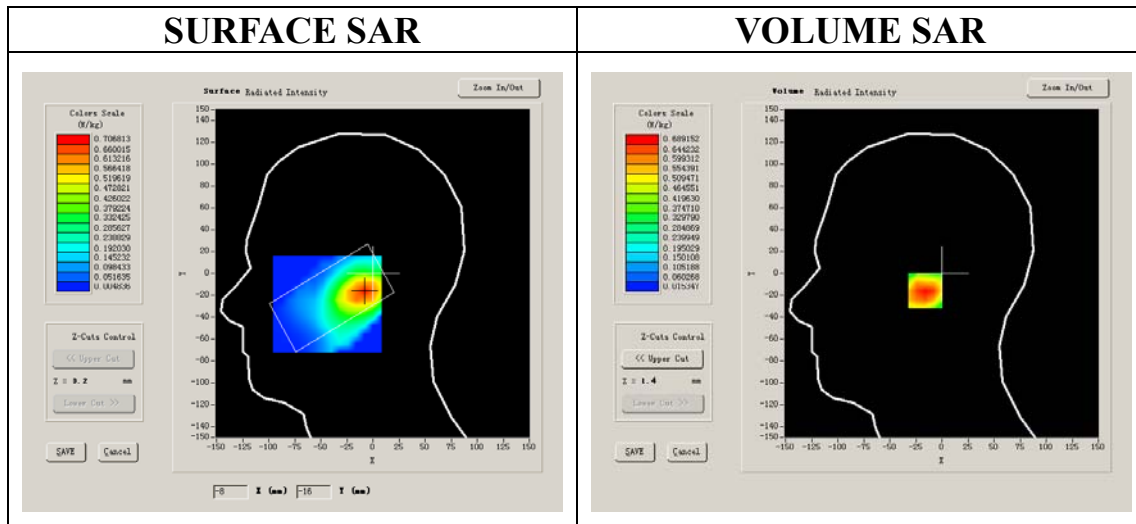

VOLUME SAR

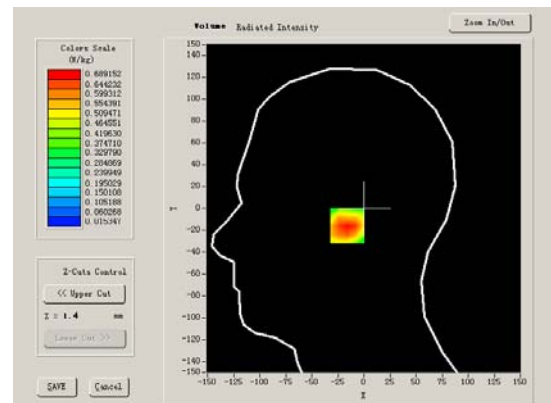

Maximum location: X=-8.00, Y=-16.00

SAR 10g (W/Kg)	0.389172
SAR 1g (W/Kg)	0.657314

Z Axis Scan

Z (mm)	0.00	4.00	9.00	14.00	19.00	24.00	29.00
SAR (W/Kg)	0.0000	0.6892	0.4231	0.2608	0.1553	0.0998	0.0630

SAR, Z Axis Scan (X = -8, Y = -16)

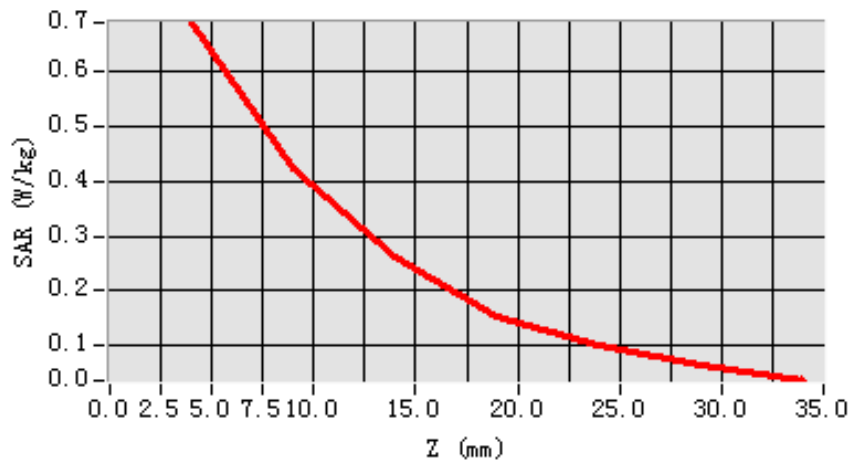

3D seen shot

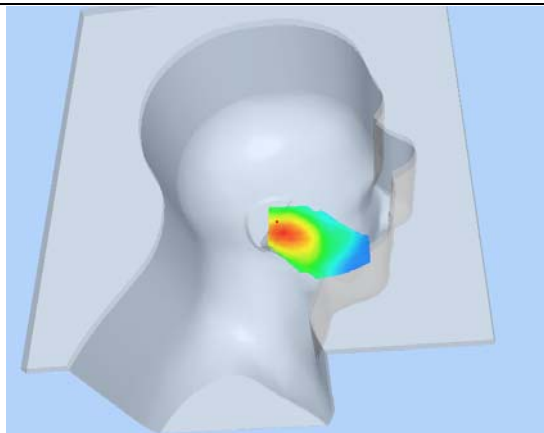

Hot spot position

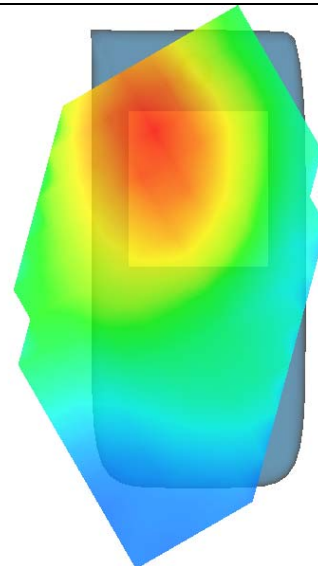

MEASUREMENT 36

Type: Phone measurement (Complete)

Area scan resolution: dx=8mm,dy=8mm

Zoom scan resolution: dx=8mm, dy=8mm, dz=5mm

Date of measurement: 7/6/2011

Measurement duration: 7 minutes 25 seconds

A. Experimental conditions.

Phantom File	sam_direct_droit2_surf8mm.txt
Phantom	Left head
Device Position	Tilt
Band	GSM1900
Channels	Low
Signal	GSM

B. SAR Measurement Results

Lower Band SAR (Channel 512):

Frequency (MHz)	1850.199951
Relative permittivity (real part)	39.993999
Relative permittivity	12.991650
Conductivity (S/m)	1.335397
Power drift (%)	0.410000
Ambient Temperature:	22.0°C
Liquid Temperature:	21.7C
ConvF:	40.136,34.843,38.721
Crest factor:	1:8

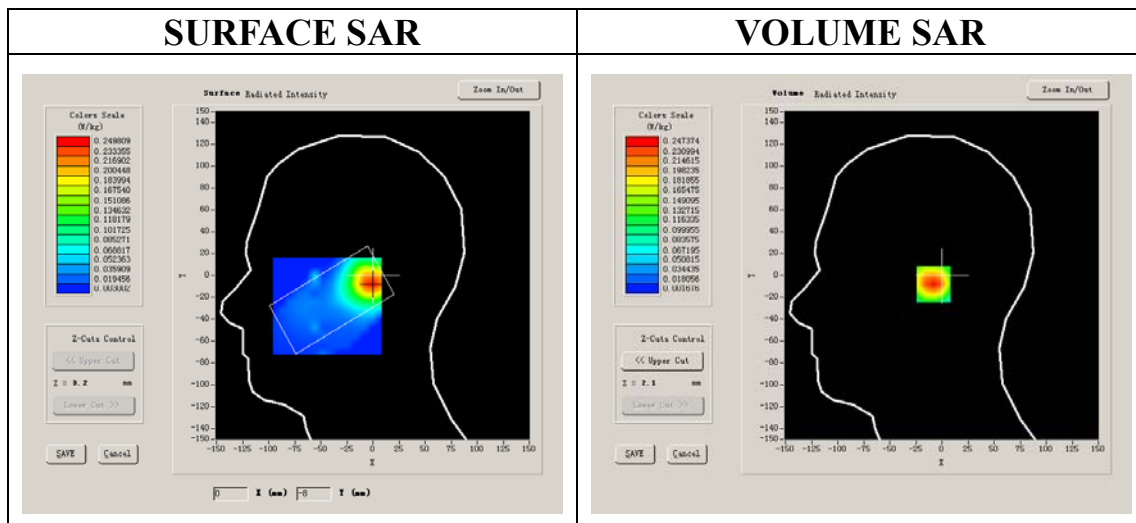

Maximum location: X=0.00, Y=-8.00

SAR 10g (W/Kg)	0.121531
SAR 1g (W/Kg)	0.236296

Z Axis Scan

Z (mm)	0.00	4.00	9.00	14.00	19.00	24.00	29.00
SAR (W/Kg)	0.0000	0.2474	0.1249	0.0640	0.0318	0.0160	0.0083

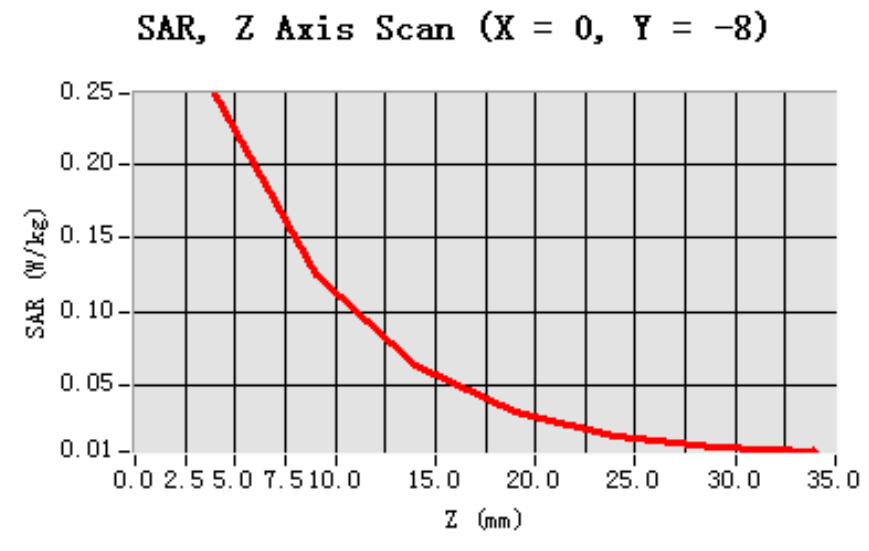

3D scene shot

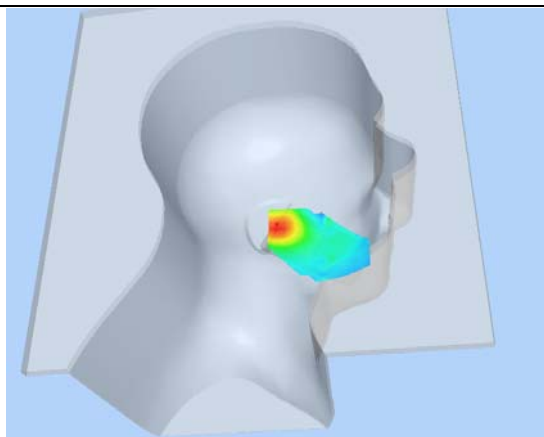

Hot spot position

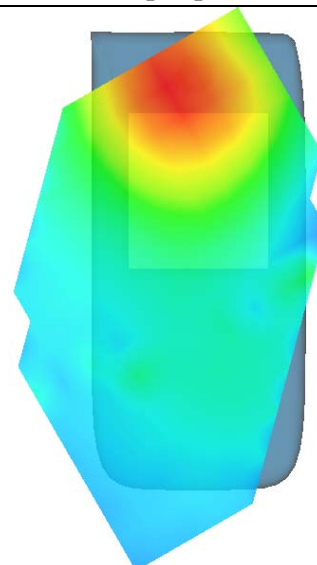

MEASUREMENT 37

Type: Phone measurement (Complete)

Area scan resolution: dx=8mm,dy=8mm

Zoom scan resolution: dx=8mm, dy=8mm, dz=5mm

Date of measurement: 7/6/2011

Measurement duration: 7 minutes 27 seconds

A. Experimental conditions.

Phantom File	sam_direct_droit2_surf8mm.txt
Phantom	Left head
Device Position	Tilt
Band	GSM1900
Channels	Middle
Signal	GSM

B. SAR Measurement Results

Middle Band SAR (Channel 661):

Frequency (MHz)	1880.000000
Relative permittivity (real part)	38.509998
Relative permittivity	13.750000
Conductivity (S/m)	1.436111
Power drift (%)	1.020000
Ambient Temperature:	22.0°C
Liquid Temperature:	21.7C
ConvF:	40.136,34.843,38.721
Crest factor:	1:8

SURFACE SAR

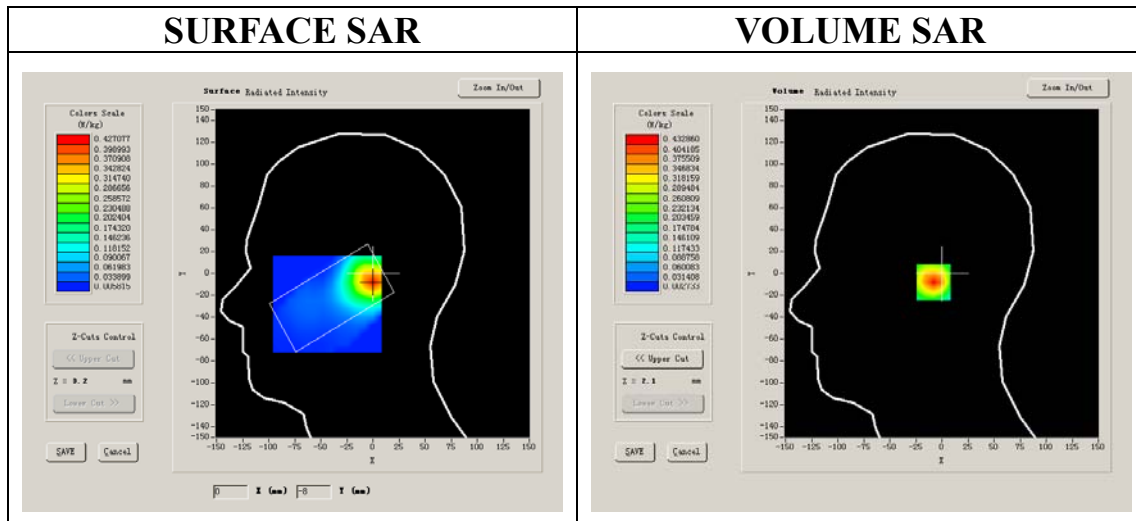

VOLUME SAR

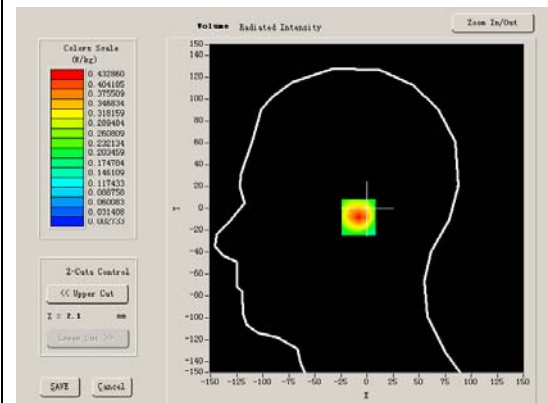

Maximum location: X=0.00, Y=-8.00

SAR 10g (W/Kg)	0.205681
SAR 1g (W/Kg)	0.409691

Z Axis Scan

Z (mm)	0.00	4.00	9.00	14.00	19.00	24.00	29.00
SAR (W/Kg)	0.0000	0.4329	0.2009	0.1017	0.0511	0.0260	0.0131

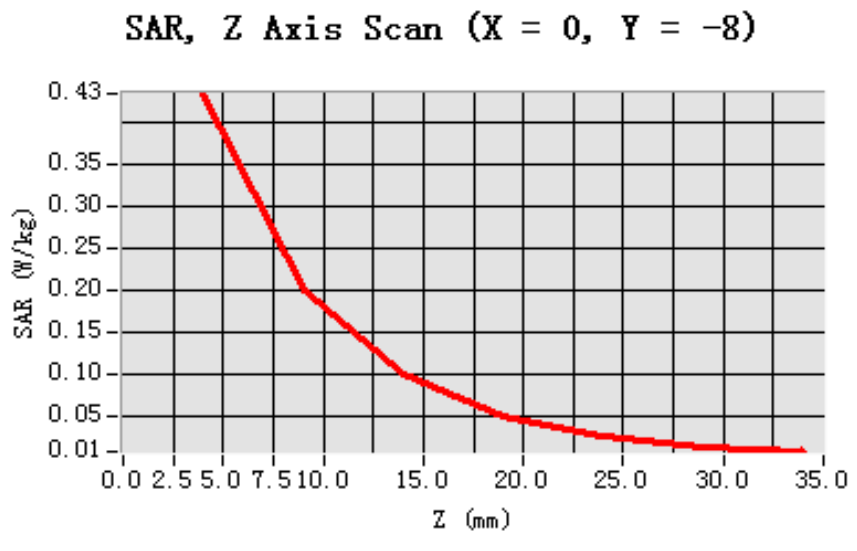

3D scene shot

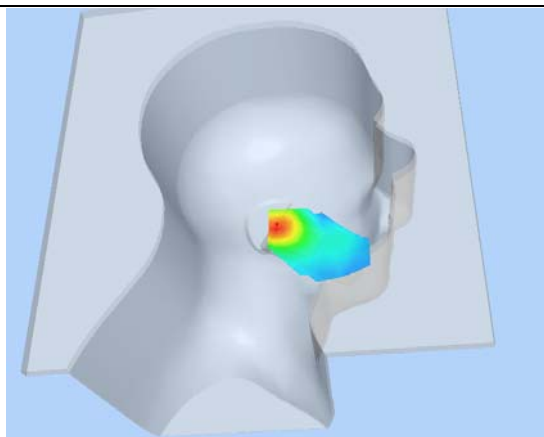

Hot spot position

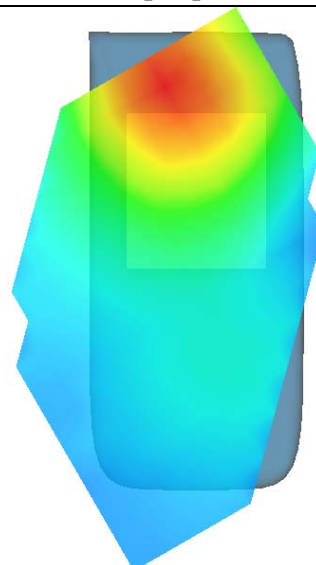

MEASUREMENT 38

Type: Phone measurement (Complete)

Area scan resolution: dx=8mm,dy=8mm

Zoom scan resolution: dx=8mm, dy=8mm, dz=5mm

Date of measurement: 7/6/2011

Measurement duration: 7 minutes 25 seconds

A. Experimental conditions.

Phantom File	sam_direct_droit2_surf8mm.txt
Phantom	Left head
Device Position	Tilt
Band	GSM1900
Channels	High
Signal	GSM

B. SAR Measurement Results

Higher Band SAR (Channel 810):

Frequency (MHz)	1909.800049
Relative permittivity (real part)	39.929001
Relative permittivity	13.156500
Conductivity (S/m)	1.395905
Power drift (%)	0.040000
Ambient Temperature:	22.0°C
Liquid Temperature:	21.7C
ConvF:	40.136,34.843,38.721
Crest factor:	1:8

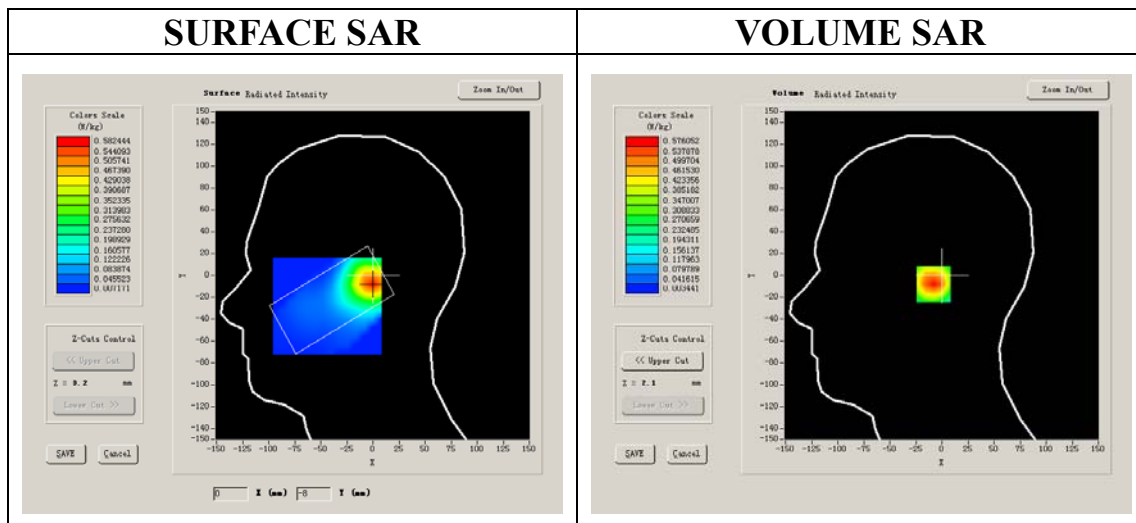

Maximum location: X=0.00, Y=-8.00

SAR 10g (W/Kg)	0.284521
SAR 1g (W/Kg)	0.550081

Z Axis Scan

Z (mm)	0.00	4.00	9.00	14.00	19.00	24.00	29.00
SAR (W/Kg)	0.0000	0.5761	0.2846	0.1376	0.0705	0.0348	0.0186

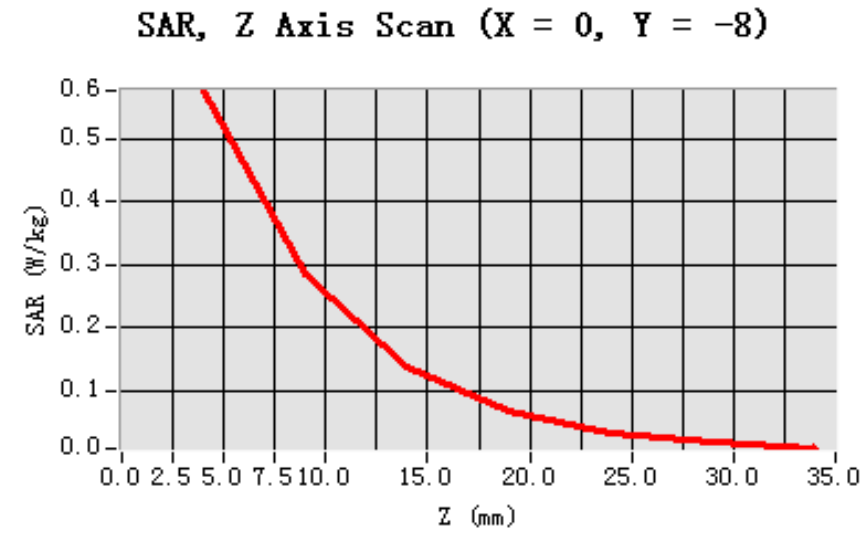

3D scene shot

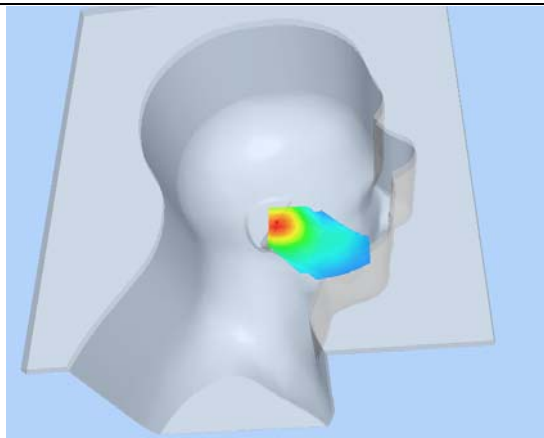

Hot spot position

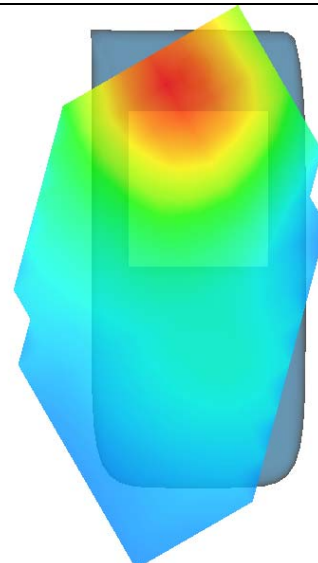

MEASUREMENT 39

Type: Phone measurement (Complete)

Area scan resolution: dx=8mm,dy=8mm

Zoom scan resolution: dx=8mm, dy=8mm, dz=5mm

Date of measurement: 7/6/2011

Measurement duration: 9 minutes 9 seconds

A. Experimental conditions.

Phantom File	surf_sam_plan.txt
Phantom	Validation plane
Device Position	Body
Band	GSM1900
Channels	Low
Signal	GPRS

B. SAR Measurement Results

Lower Band SAR (Channel 512):

Frequency (MHz)	1850.199951
Relative permittivity (real part)	52.540001
Relative permittivity	14.070000
Conductivity (S/m)	1.446240
Power drift (%)	0.270000
Ambient Temperature:	22.0°C
Liquid Temperature:	21.7C
ConvF:	40.136,34.843,38.721
Crest factor:	1:8

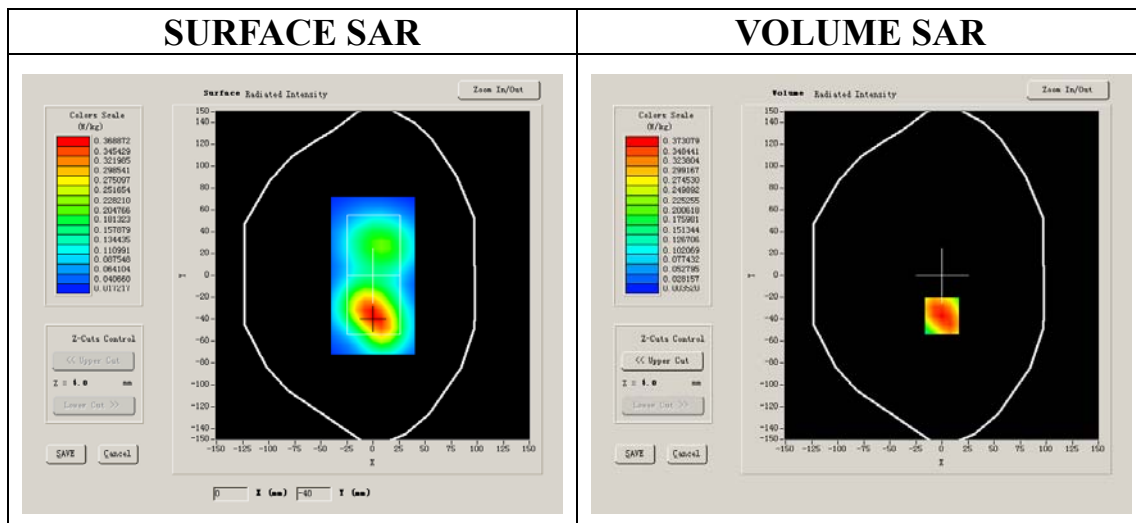

Maximum location: X=0.00, Y=-37.00

SAR 10g (W/Kg)	0.209048
SAR 1g (W/Kg)	0.390842

Z Axis Scan

Z (mm)	0.00	4.00	9.00	14.00	19.00	24.00	29.00
SAR (W/Kg)	0.0000	0.4040	0.1919	0.0926	0.0463	0.0225	0.0117

SAR, Z Axis Scan (X = 0, Y = -37)

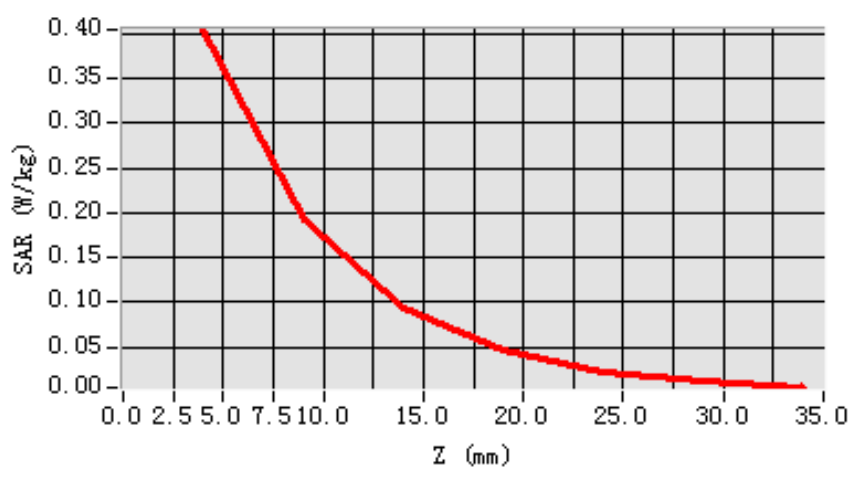

3D scen shot

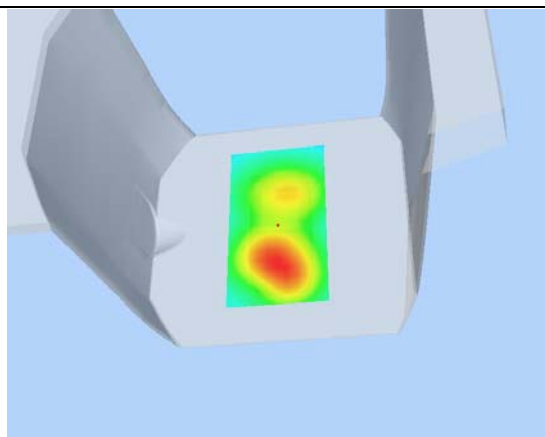

Hot spot position

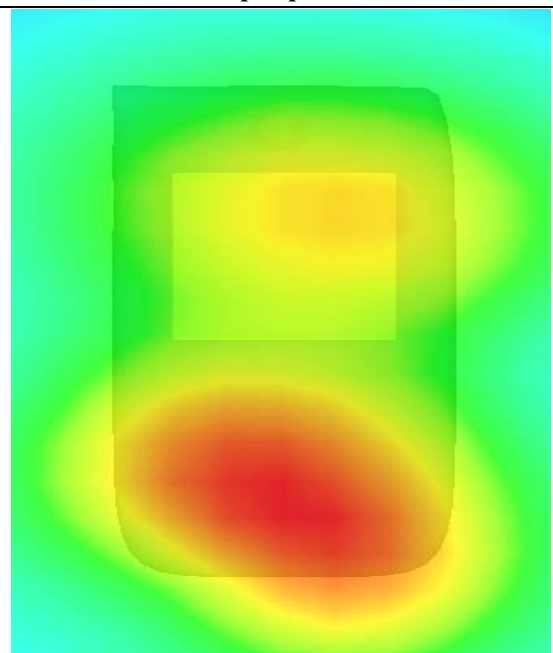

MEASUREMENT 40

Type: Phone measurement (Complete)

Area scan resolution: dx=8mm,dy=8mm

Zoom scan resolution: dx=8mm, dy=8mm, dz=5mm

Date of measurement: 7/6/2011

Measurement duration: 9 minutes 10 seconds

A. Experimental conditions.

Phantom File	surf_sam_plan.txt
Phantom	Validation plane
Device Position	Body
Band	GSM1900
Channels	Low
Signal	EDGE

B. SAR Measurement Results

Lower Band SAR (Channel 512):

Frequency (MHz)	1850.199951
Relative permittivity (real part)	52.540001
Relative permittivity	14.070000
Conductivity (S/m)	1.446240
Power drift (%)	0.820000
Ambient Temperature:	22.0°C
Liquid Temperature:	21.7C
ConvF:	40.136,34.843,38.721
Crest factor:	1:2

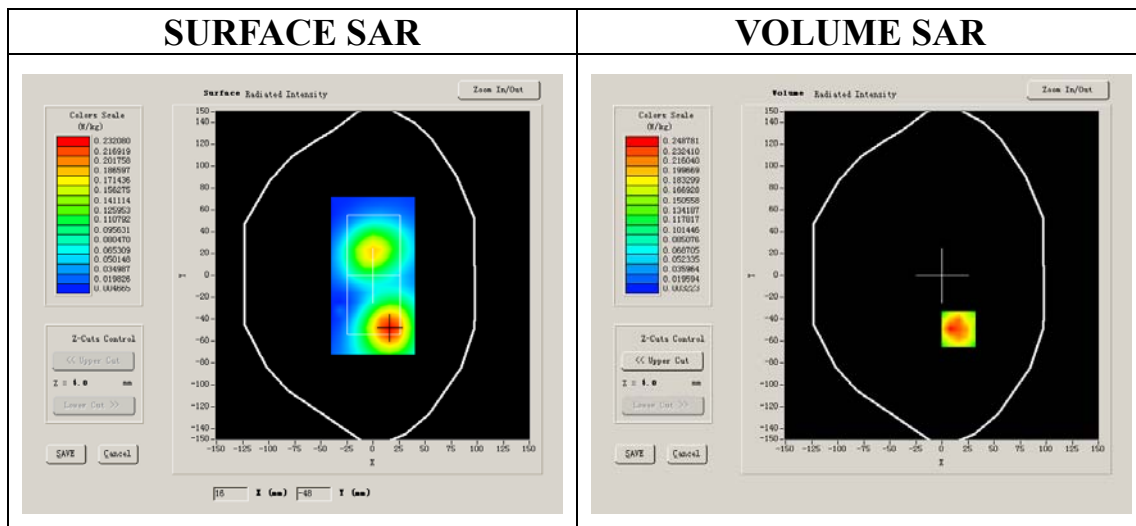

Maximum location: X=16.00, Y=-49.00

SAR 10g (W/Kg)	0.231900
SAR 1g (W/Kg)	0.440216

Z Axis Scan

Z (mm)	0.00	4.00	9.00	14.00	19.00	24.00	29.00
SAR (W/Kg)	0.0000	0.4189	0.1276	0.0662	0.0337	0.0175	0.0101

SAR, Z Axis Scan (X = 0, Y = -37)

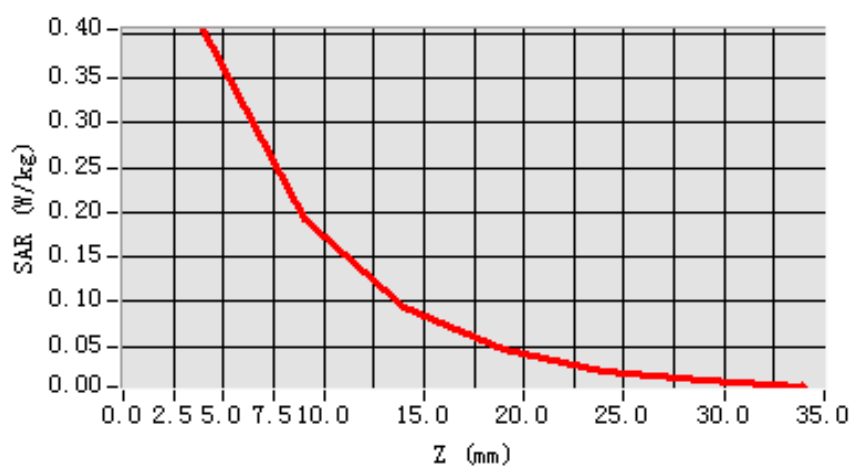

3D scen shot

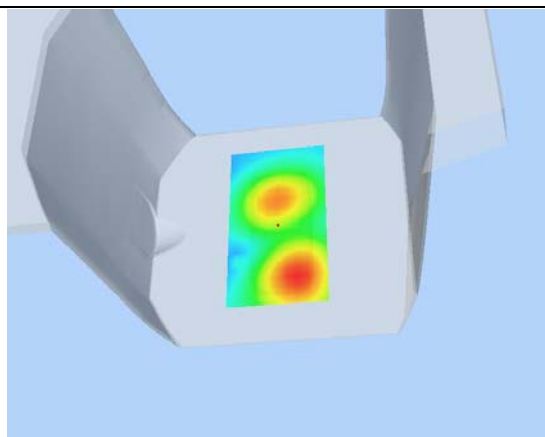

Hot spot position

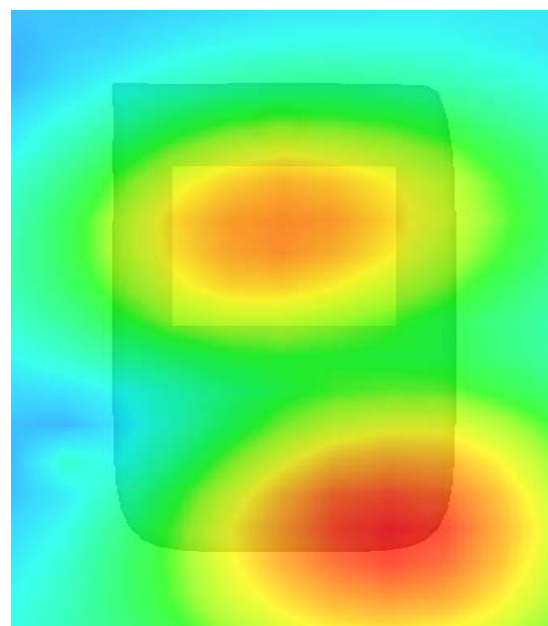

MEASUREMENT 41

Type: Phone measurement (Complete)

Area scan resolution: dx=8mm,dy=8mm

Zoom scan resolution: dx=8mm, dy=8mm, dz=5mm

Date of measurement: 7/6/2011

Measurement duration: 9 minutes 9 seconds

A. Experimental conditions.

Phantom File	surf_sam_plan.txt
Phantom	Validation plane
Device Position	Body
Band	GSM1900
Channels	Low
Signal	EDGE

B. SAR Measurement Results

Lower Band SAR (Channel 512):

Frequency (MHz)	1850.199951
Relative permittivity (real part)	39.993999
Relative permittivity	12.991650
Conductivity (S/m)	1.335397
Power drift (%)	0.600000
Ambient Temperature:	22.0°C
Liquid Temperature:	21.7C
ConvF:	40.136,34.843,38.721
Crest factor:	1:2

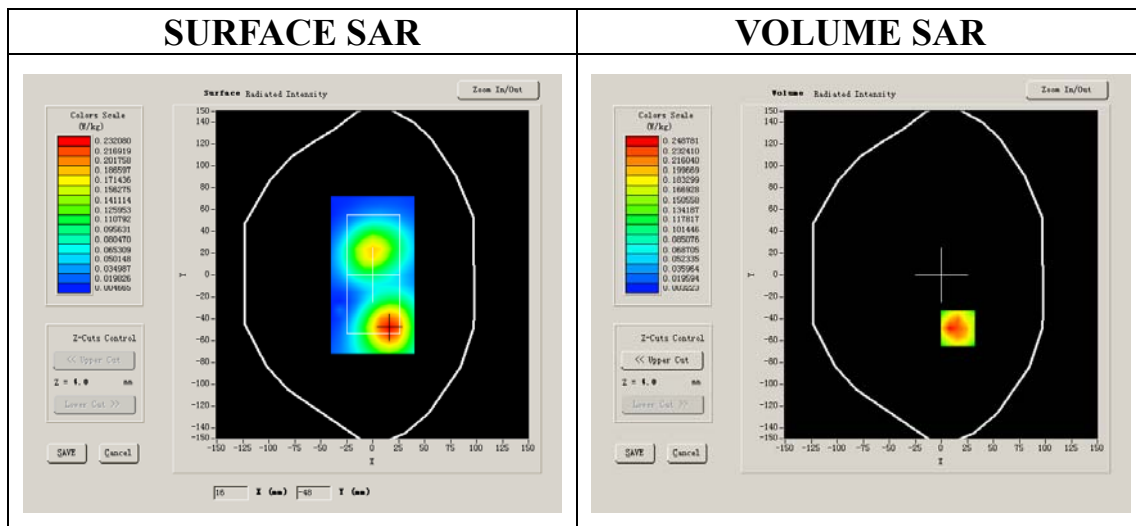

Maximum location: X=14.00, Y=-43.00

SAR 10g (W/Kg)	0.2042758
SAR 1g (W/Kg)	0.3822751

Z Axis Scan

Z (mm)	0.00	4.00	9.00	14.00	19.00	24.00	29.00
SAR (W/Kg)	0.0000	0.38784	0.1276	0.0662	0.0337	0.0175	0.0101

SAR, Z Axis Scan (X = 0, Y = -37)

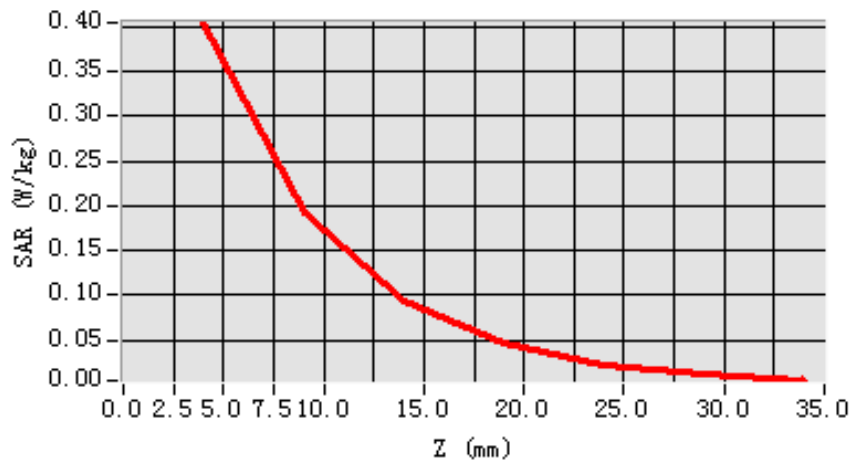

3D scen shot

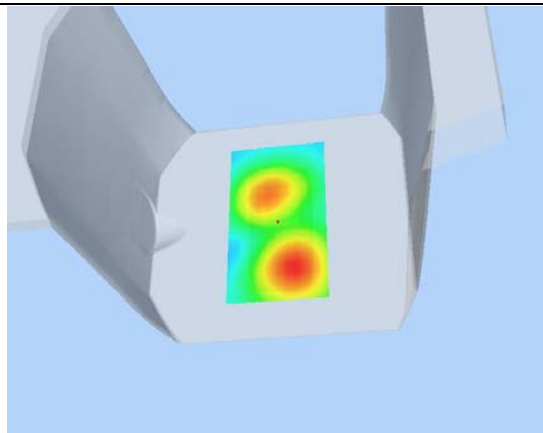

Hot spot position

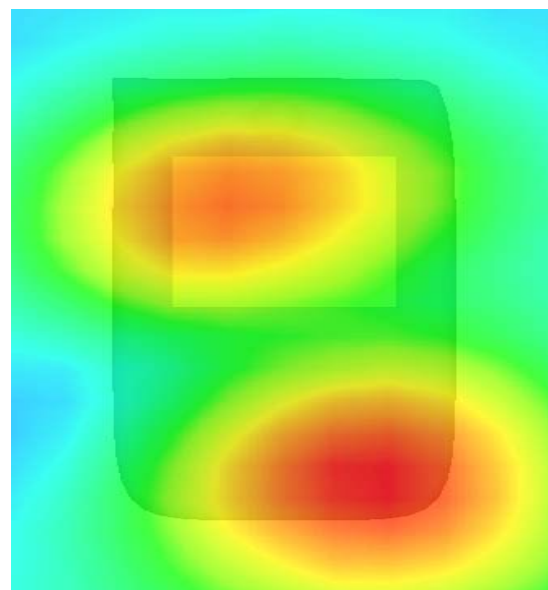

MEASUREMENT 42

Type: Phone measurement (Complete)

Area scan resolution: dx=8mm,dy=8mm

Zoom scan resolution: dx=8mm, dy=8mm, dz=5mm

Date of measurement: 7/6/2011

Measurement duration: 9 minutes 10 seconds

A. Experimental conditions.

Phantom File	surf_sam_plan.txt
Phantom	Validation plane
Device Position	Body
Band	GSM1900
Channels	Low
Signal	GPRS

B. SAR Measurement Results

Lower Band SAR (Channel 512):

Frequency (MHz)	1850.199951
Relative permittivity (real part)	52.540001
Relative permittivity	14.070000
Conductivity (S/m)	1.446240
Power drift (%)	-0.210000
Ambient Temperature:	22.0°C
Liquid Temperature:	21.7C
ConvF:	40.136,34.843,38.721
Crest factor:	1:2

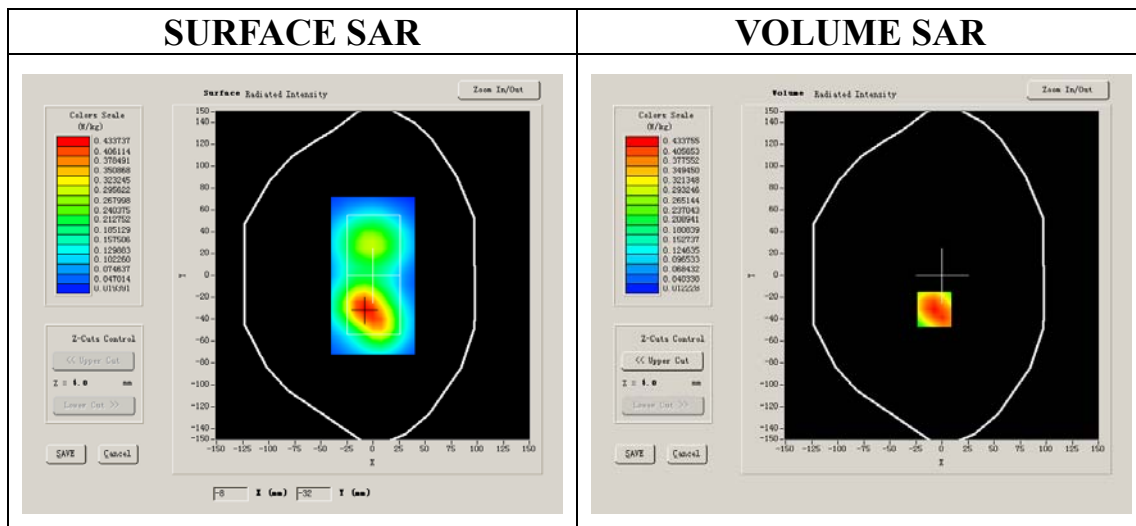

Maximum location: X=-7.00, Y=-31.00

SAR 10g (W/Kg)	0.266076
SAR 1g (W/Kg)	0.447560

Z Axis Scan

Z (mm)	0.00	4.00	9.00	14.00	19.00	24.00	29.00
SAR (W/Kg)	0.0000	0.4698	0.2740	0.1625	0.0967	0.0590	0.0349

SAR, Z Axis Scan (X = -7, Y = -31)

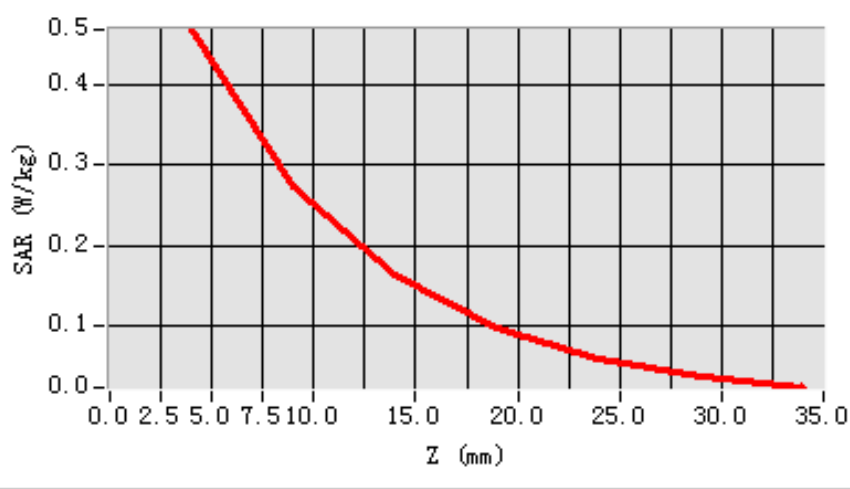

3D scen shot

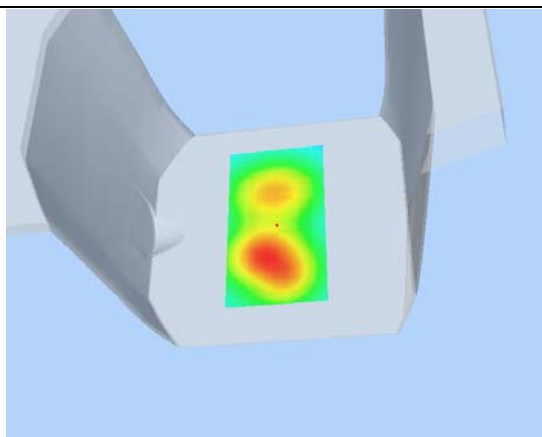

Hot spot position

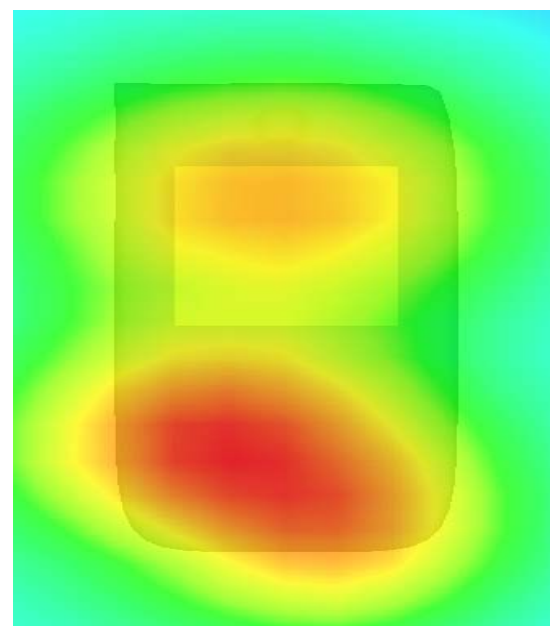

MEASUREMENT 43

Type: Phone measurement (Complete)

Area scan resolution: dx=8mm,dy=8mm

Zoom scan resolution: dx=8mm, dy=8mm, dz=5mm

Date of measurement: 7/6/2011

Measurement duration: 9 minutes 9 seconds

A. Experimental conditions.

Phantom File	surf_sam_plan.txt
Phantom	Validation plane
Device Position	Body
Band	GSM1900
Channels	Middle
Signal	GPRS

B. SAR Measurement Results

Middle Band SAR (Channel 661):

Frequency (MHz)	1880.000000
Relative permittivity (real part)	52.540001
Relative permittivity	14.070000
Conductivity (S/m)	1.469533
Power drift (%)	-0.710000
Ambient Temperature:	22.0°C
Liquid Temperature:	21.7C
ConvF:	40.136,34.843,38.721
Crest factor:	1:2

SURFACE SAR

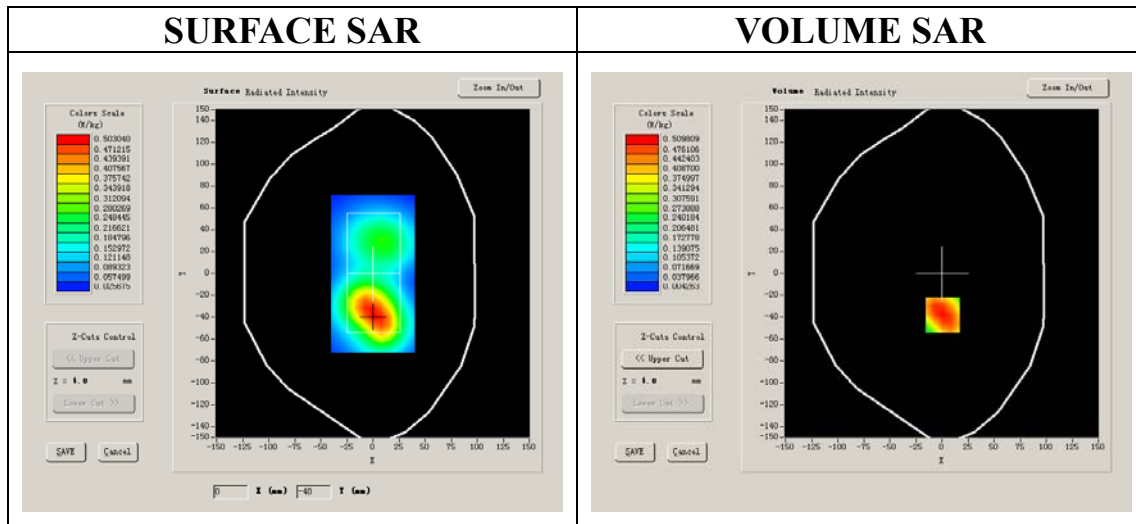

VOLUME SAR

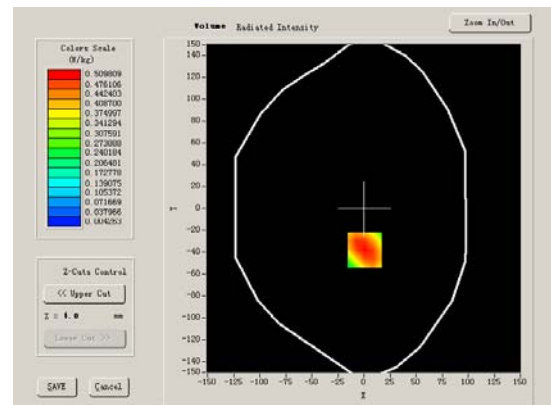

Maximum location: X=1.00, Y=-38.00

SAR 10g (W/Kg)	0.270234
SAR 1g (W/Kg)	0.504722

Z Axis Scan

Z (mm)	0.00	4.00	9.00	14.00	19.00	24.00	29.00
SAR (W/Kg)	0.0000	0.5217	0.2486	0.1212	0.0582	0.0287	0.0147

SAR, Z Axis Scan (X = 1, Y = -38)

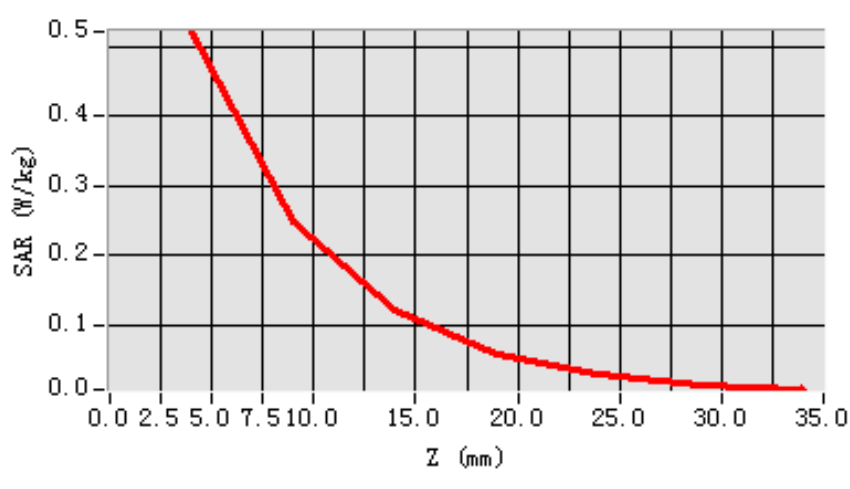

3D scen shot

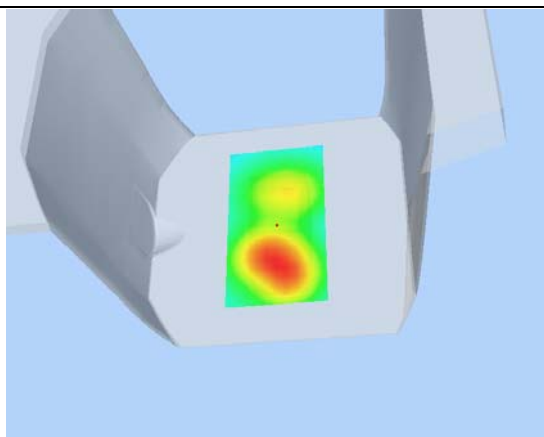

Hot spot position

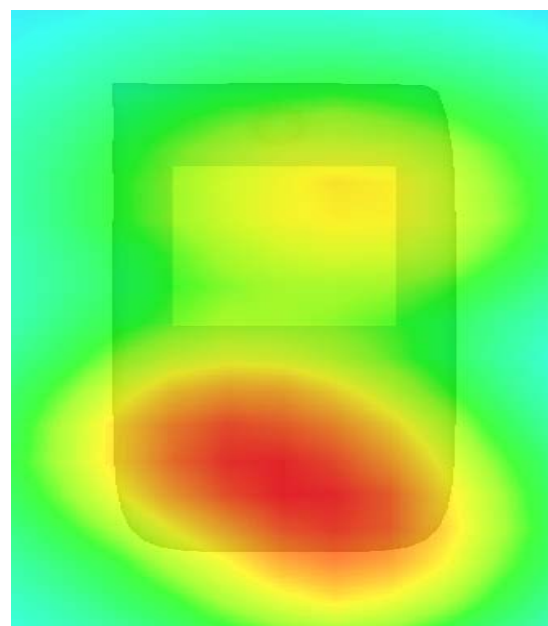

MEASUREMENT 44

Type: Phone measurement (Complete)

Area scan resolution: dx=8mm,dy=8mm

Zoom scan resolution: dx=8mm, dy=8mm, dz=5mm

Date of measurement: 7/6/2011

Measurement duration: 9 minutes 9 seconds

A. Experimental conditions.

Phantom File	surf_sam_plan.txt
Phantom	Validation plane
Device Position	Body
Band	GSM1900
Channels	Middle
Signal	EDGE

B. SAR Measurement Results

Middle Band SAR (Channel 661):

Frequency (MHz)	1880.000000
Relative permittivity (real part)	52.540001
Relative permittivity	14.070000
Conductivity (S/m)	1.469533
Power drift (%)	-0.450000
Ambient Temperature:	22.0°C
Liquid Temperature:	21.7C
ConvF:	40.136,34.843,38.721
Crest factor:	1:2

SURFACE SAR

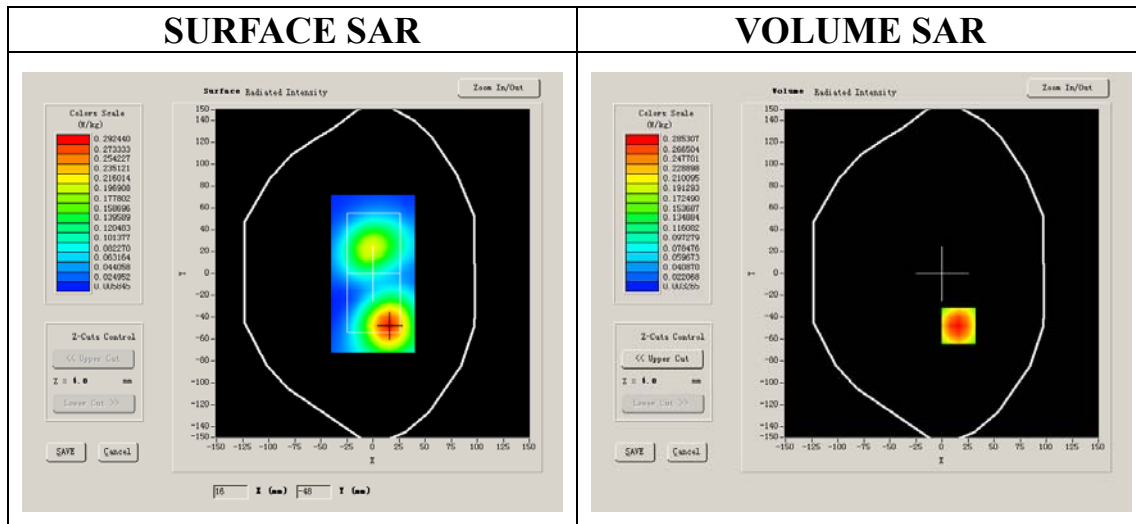

VOLUME SAR

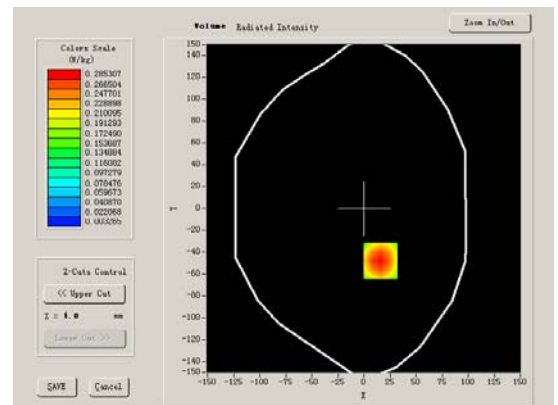

Maximum location: X=16.00, Y=-48.00

SAR 10g (W/Kg)	0.353080
SAR 1g (W/Kg)	0.517147

Z Axis Scan

Z (mm)	0.00	4.00	9.00	14.00	19.00	24.00	29.00
SAR (W/Kg)	0.0000	0.4919	0.3265	0.2011	0.1391	0.0200	0.0103

SAR, Z Axis Scan (X = 1, Y = -38)

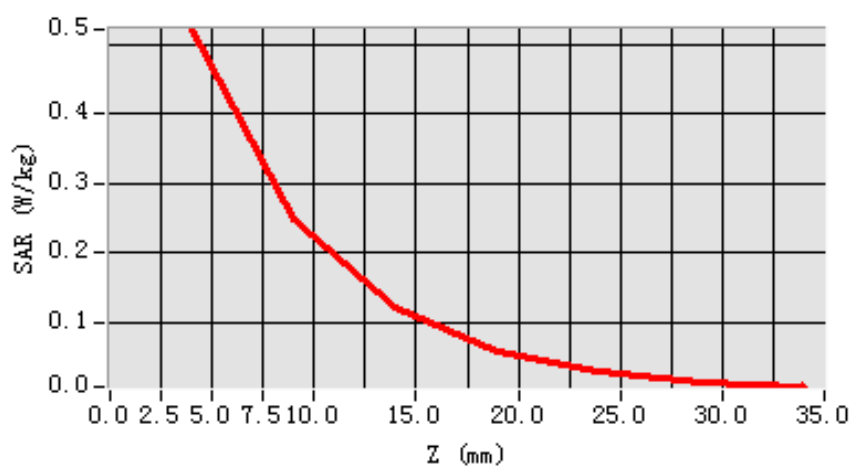

3D scen shot

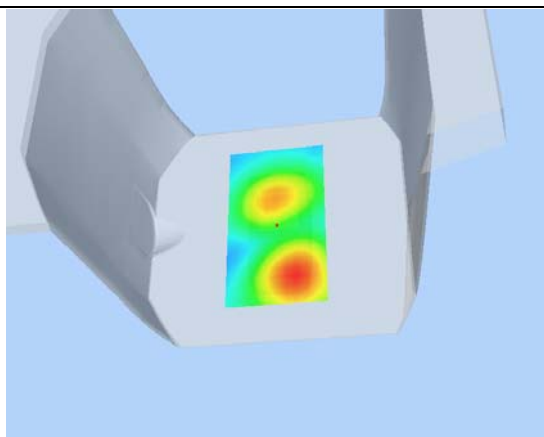

Hot spot position

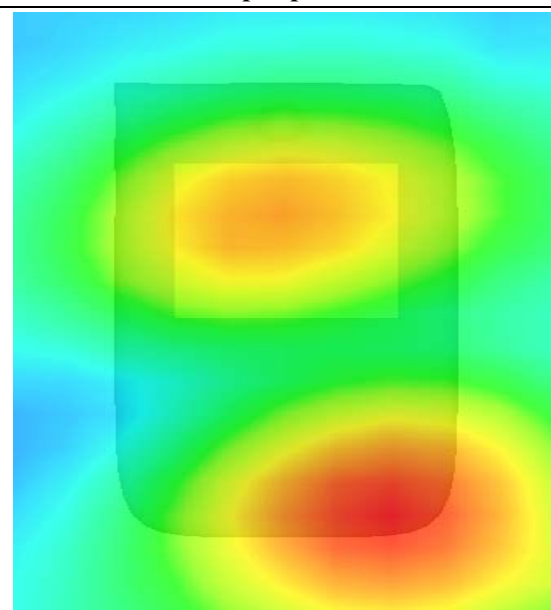

MEASUREMENT 45

Type: Phone measurement (Complete)

Area scan resolution: dx=8mm,dy=8mm

Zoom scan resolution: dx=8mm, dy=8mm, dz=5mm

Date of measurement: 7/6/2011

Measurement duration: 9 minutes 7 seconds

A. Experimental conditions.

Phantom File	surf_sam_plan.txt
Phantom	Validation plane
Device Position	Body
Band	GSM1900
Channels	Middle
Signal	GPRS

B. SAR Measurement Results

Middle Band SAR (Channel 661):

Frequency (MHz)	1880.000000
Relative permittivity (real part)	52.540001
Relative permittivity	14.070000
Conductivity (S/m)	1.469533
Power drift (%)	0.160000
Ambient Temperature:	22.0°C
Liquid Temperature:	21.7C
ConvF:	40.136,34.843,38.721
Crest factor:	1:2

SURFACE SAR

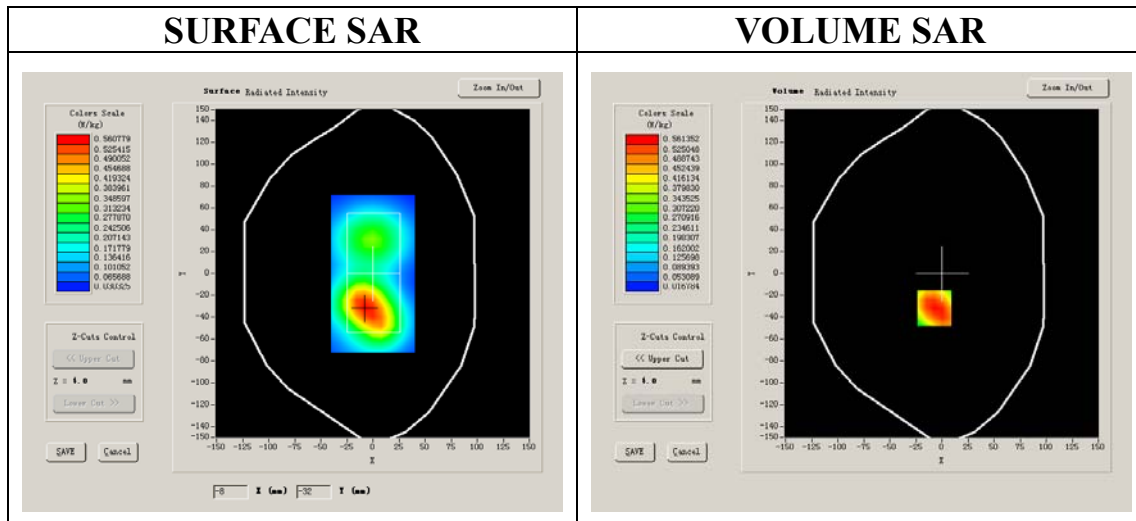

VOLUME SAR

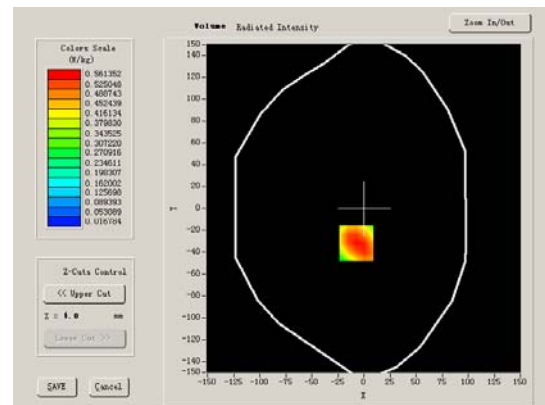

Maximum location: X=-7.00, Y=-32.00

SAR 10g (W/Kg)	0.331864
SAR 1g (W/Kg)	0.554716

Z Axis Scan

Z (mm)	0.00	4.00	9.00	14.00	19.00	24.00	29.00
SAR (W/Kg)	0.0000	0.5744	0.3354	0.1972	0.1216	0.0713	0.0435

SAR, Z Axis Scan (X = -7, Y = -32)

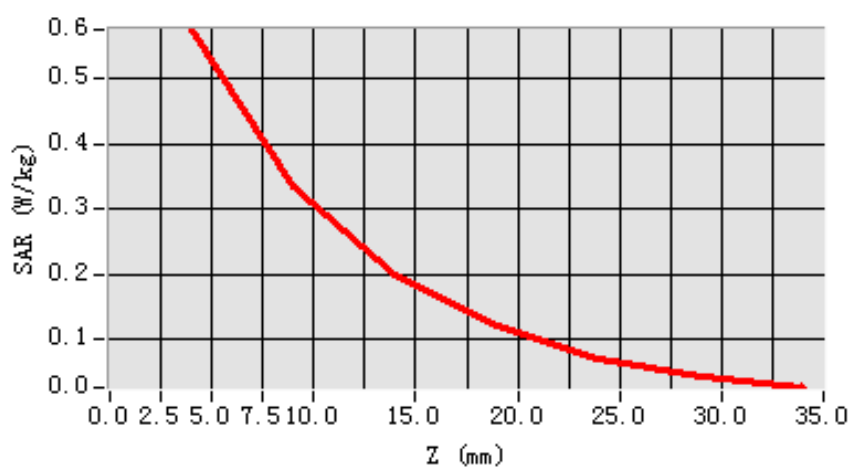

3D scen shot

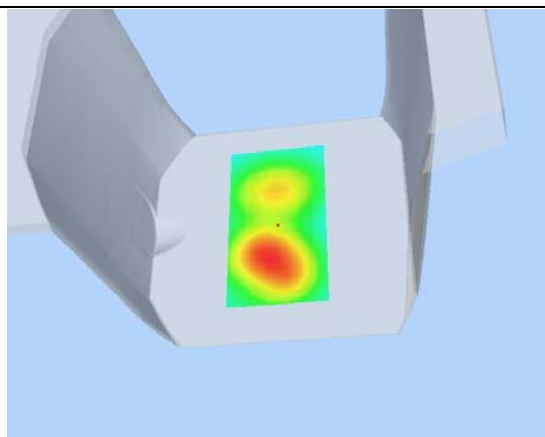

Hot spot position

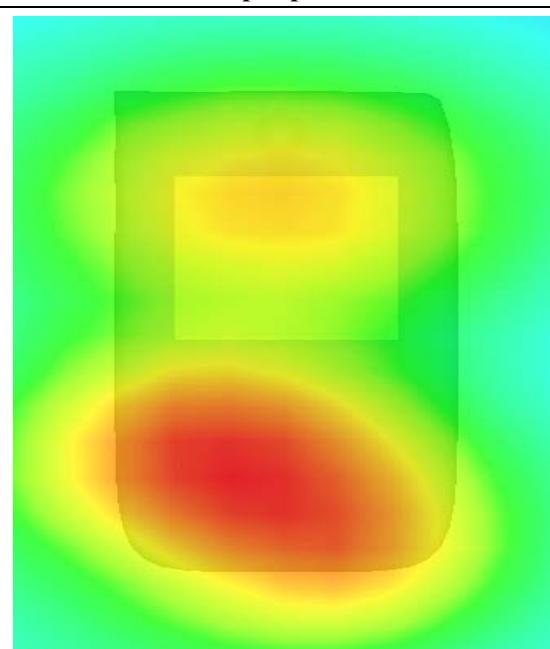

MEASUREMENT 46

Type: Phone measurement (Complete)

Area scan resolution: dx=8mm,dy=8mm

Zoom scan resolution: dx=8mm, dy=8mm, dz=5mm

Date of measurement: 7/6/2011

Measurement duration: 9 minutes 7 seconds

A. Experimental conditions.

Phantom File	surf_sam_plan.txt
Phantom	Validation plane
Device Position	Body
Band	GSM1900
Channels	Middle
Signal	EDGE

B. SAR Measurement Results

Middle Band SAR (Channel 661):

Frequency (MHz)	1880.000000
Relative permittivity (real part)	52.540001
Relative permittivity	14.070000
Conductivity (S/m)	1.469533
Power drift (%)	-0.380000
Ambient Temperature:	22.0°C
Liquid Temperature:	21.7C
ConvF:	40.136,34.843,38.721
Crest factor:	1:2

SURFACE SAR

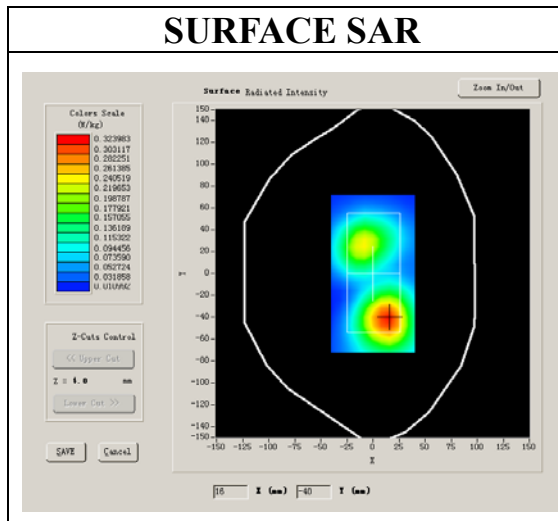

VOLUME SAR

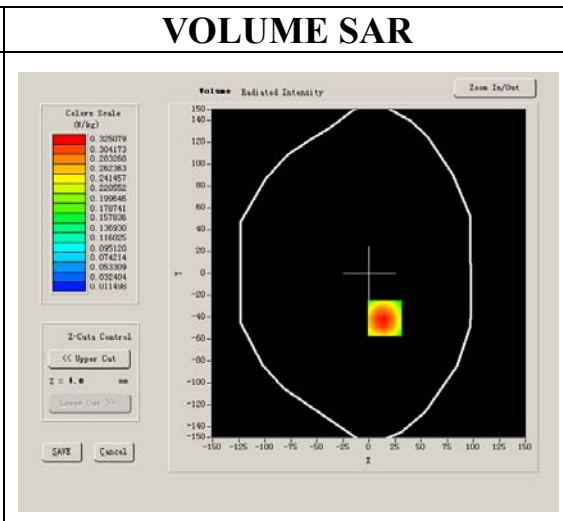

Maximum location: X=15.00, Y=-41.00

SAR 10g (W/Kg)	0.294676
SAR 1g (W/Kg)	0.492156

Z Axis Scan

Z (mm)	0.00	4.00	9.00	14.00	19.00	24.00	29.00
SAR (W/Kg)	0.0000	0.3326	0.2056	0.1288	0.0820	0.0499	0.0343

SAR, Z Axis Scan (X = 1, Y = -38)

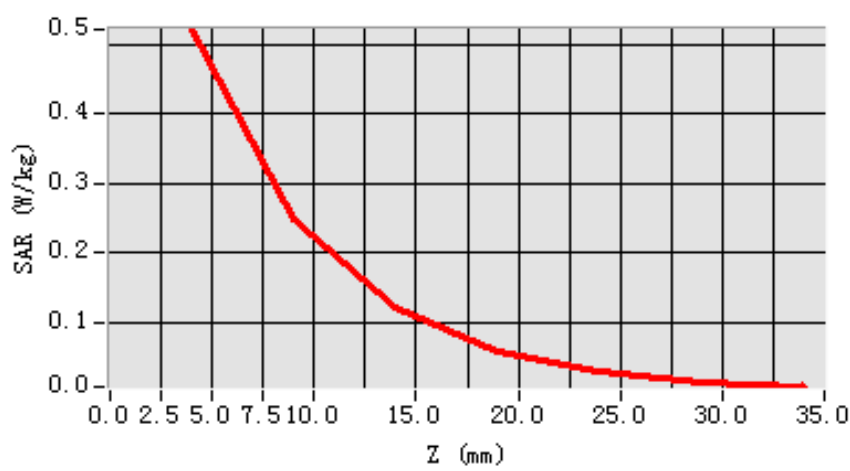

3D scen shot

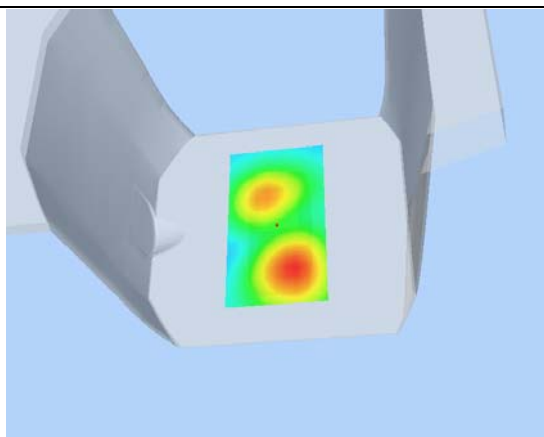

Hot spot position

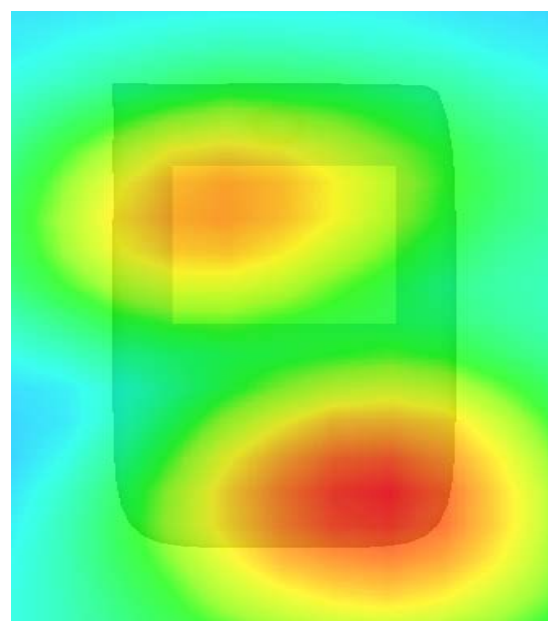

MEASUREMENT 47

Type: Phone measurement (Complete)

Area scan resolution: dx=8mm,dy=8mm

Zoom scan resolution: dx=8mm, dy=8mm, dz=5mm

Date of measurement: 7/6/2011

Measurement duration: 9 minutes 10 seconds

A. Experimental conditions.

Phantom File	surf_sam_plan.txt
Phantom	Validation plane
Device Position	Body
Band	GSM1900
Channels	High
Signal	GPRS

B. SAR Measurement Results

Higher Band SAR (Channel 810):

Frequency (MHz)	1909.800049
Relative permittivity (real part)	52.540001
Relative permittivity	14.070000
Conductivity (S/m)	1.492827
Power drift (%)	-0.120000
Ambient Temperature:	22.0°C
Liquid Temperature:	21.7°C
ConvF:	40.136,34.843,38.721
Crest factor:	1:2

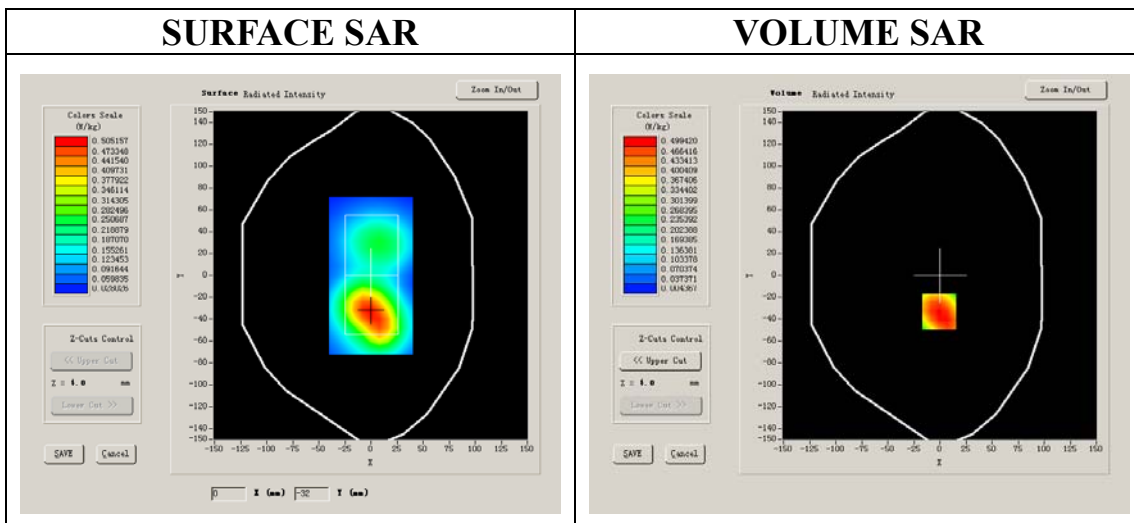

Maximum location: X=-1.00, Y=-33.00

SAR 10g (W/Kg)	0.282460
SAR 1g (W/Kg)	0.523096

Z Axis Scan

Z (mm)	0.00	4.00	9.00	14.00	19.00	24.00	29.00
SAR (W/Kg)	0.0000	0.5341	0.2606	0.1245	0.0623	0.0290	0.0147

SAR, Z Axis Scan (X = -1, Y = -33)

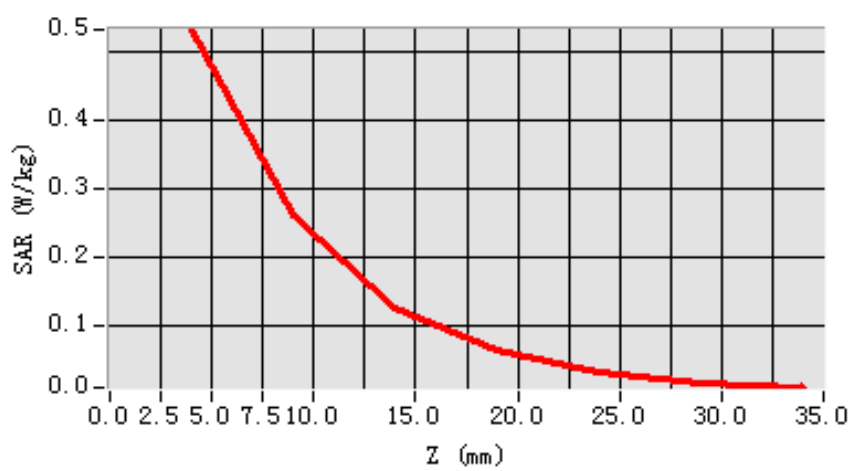

3D scen shot

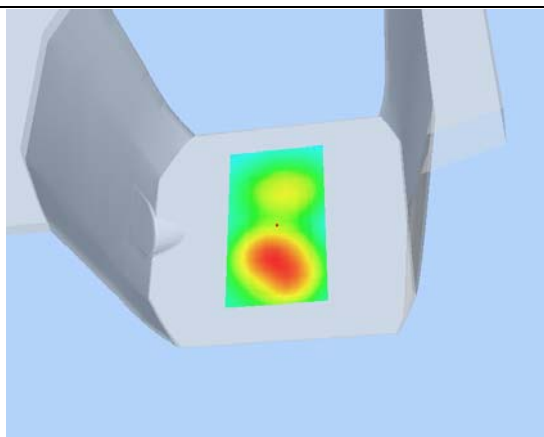

Hot spot position

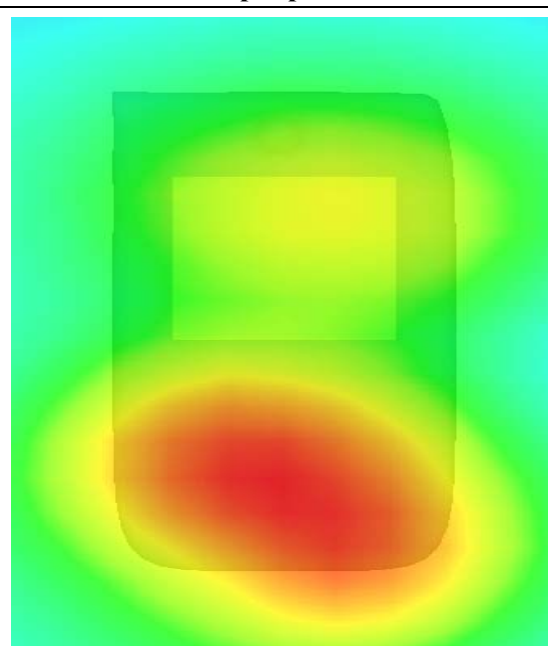

MEASUREMENT 48

Type: Phone measurement (Complete)

Area scan resolution: dx=8mm,dy=8mm

Zoom scan resolution: dx=8mm, dy=8mm, dz=5mm

Date of measurement: 7/6/2011

Measurement duration: 9 minutes 8 seconds

A. Experimental conditions.

Phantom File	surf_sam_plan.txt
Phantom	Validation plane
Device Position	Body
Band	GSM1900
Channels	High
Signal	EDGE

B. SAR Measurement Results

Higher Band SAR (Channel 810):

Frequency (MHz)	1909.800049
Relative permittivity (real part)	52.540001
Relative permittivity	14.070000
Conductivity (S/m)	1.492827
Power drift (%)	0.120000
Ambient Temperature:	22.0°C
Liquid Temperature:	21.7C
ConvF:	40.136,34.843,38.721
Crest factor:	1:8

SURFACE SAR

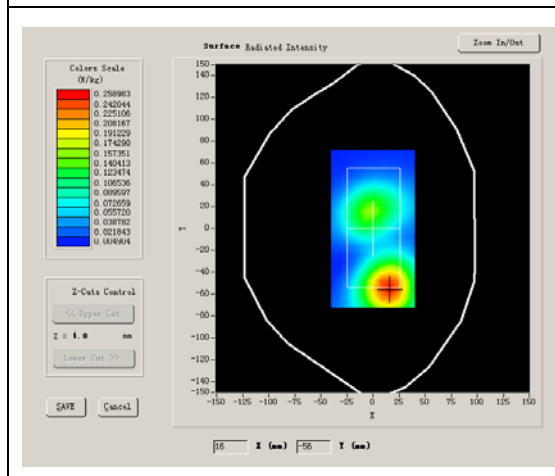

VOLUME SAR

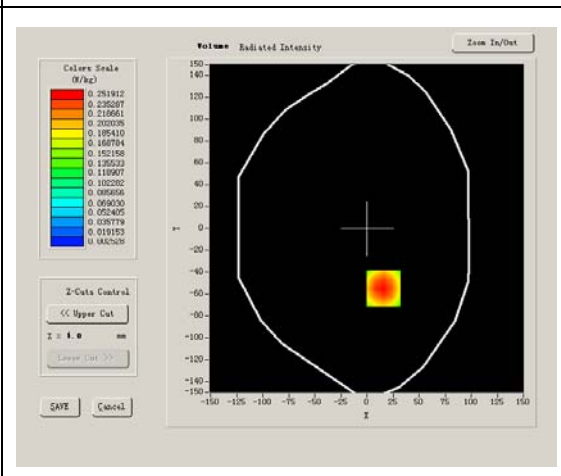

Maximum location: X=16.00, Y=-55.00

SAR 10g (W/Kg)	0.342046
SAR 1g (W/Kg)	0.524788

Z Axis Scan

Z (mm)	0.00	4.00	9.00	14.00	19.00	24.00	29.00
SAR (W/Kg)	0.0000	0.5094	0.3379	0.2197	0.0155	0.0183	0.0102

SAR, Z Axis Scan (X = 1, Y = -38)

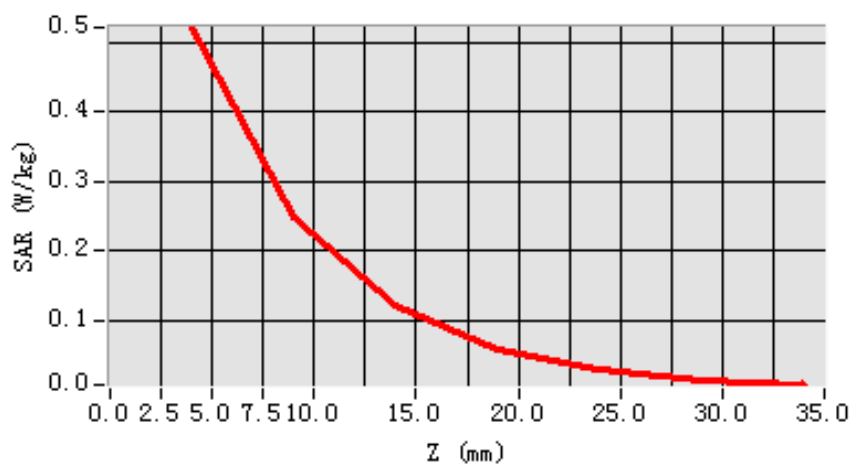

3D scen shot

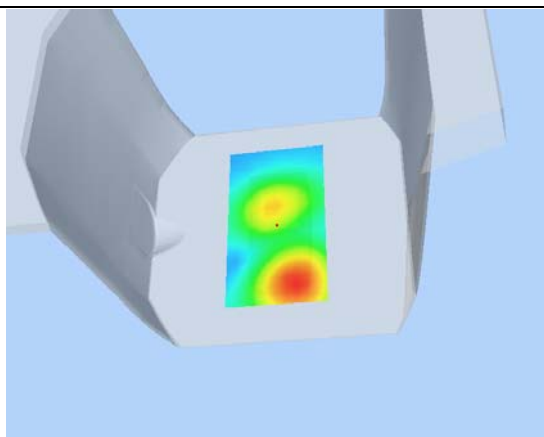

Hot spot position

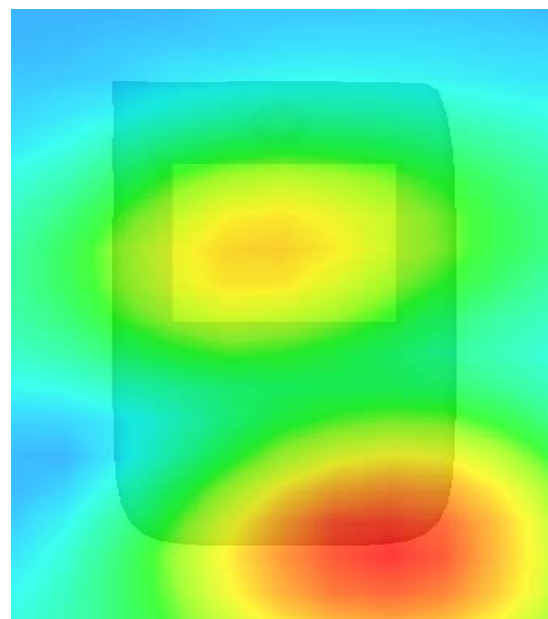

MEASUREMENT 49

Type: Phone measurement (Complete)

Area scan resolution: dx=8mm,dy=8mm

Zoom scan resolution: dx=8mm, dy=8mm, dz=5mm

Date of measurement: 7/6/2011

Measurement duration: 9 minutes 8 seconds

A. Experimental conditions.

Phantom File	surf_sam_plan.txt
Phantom	Validation plane
Device Position	Body
Band	GSM1900
Channels	High
Signal	EDGE

B. SAR Measurement Results

Higher Band SAR (Channel 810):

Frequency (MHz)	1909.800049
Relative permittivity (real part)	52.540001
Relative permittivity	14.070000
Conductivity (S/m)	1.492827
Power drift (%)	-1.330000
Ambient Temperature:	22.0°C
Liquid Temperature:	21.7C
ConvF:	40.136,34.843,38.721
Crest factor:	1:2

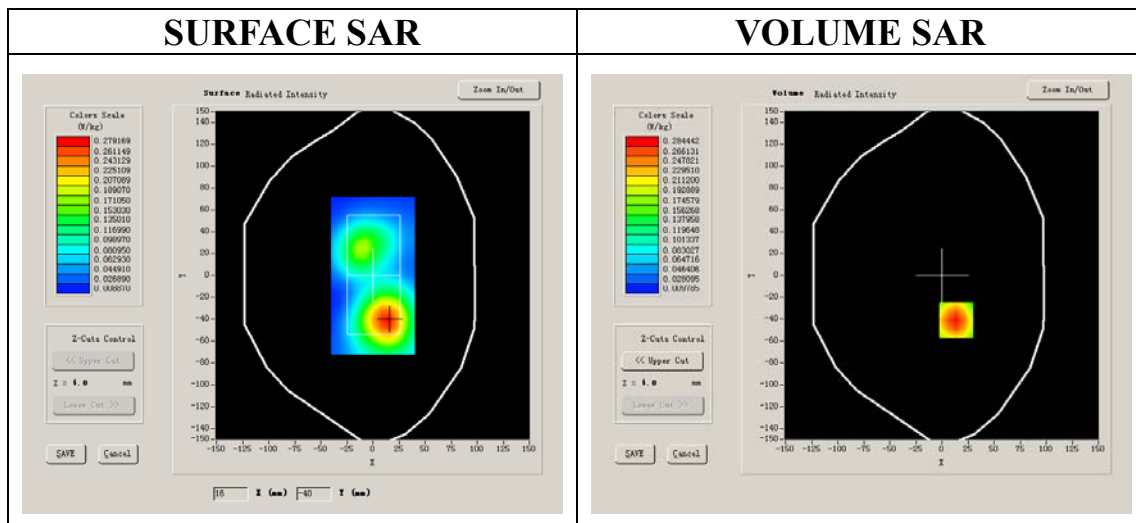

Maximum location: X=14.00, Y=-41.00

SAR 10g (W/Kg)	0.314252
SAR 1g (W/Kg)	0.504256

Z Axis Scan

Z (mm)	0.00	4.00	9.00	14.00	19.00	24.00	29.00
SAR (W/Kg)	0.0000	0.3042	0.1898	0.1148	0.0714	0.0462	0.0289

SAR, Z Axis Scan (X = 1, Y = -38)

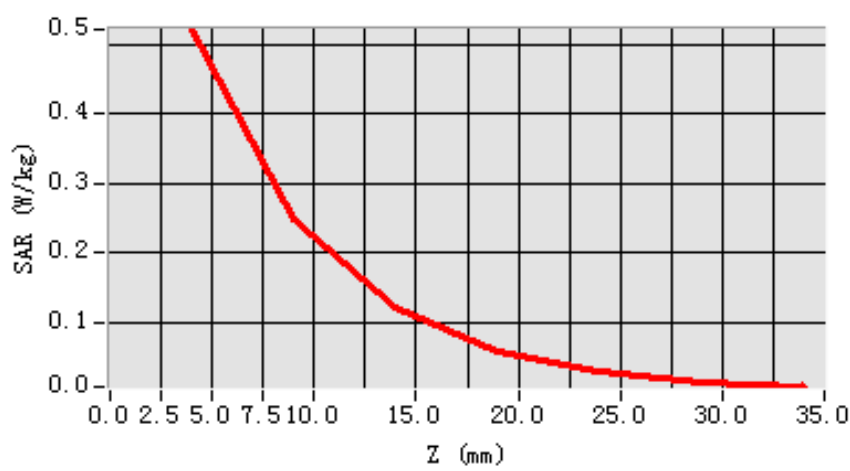

3D scen shot

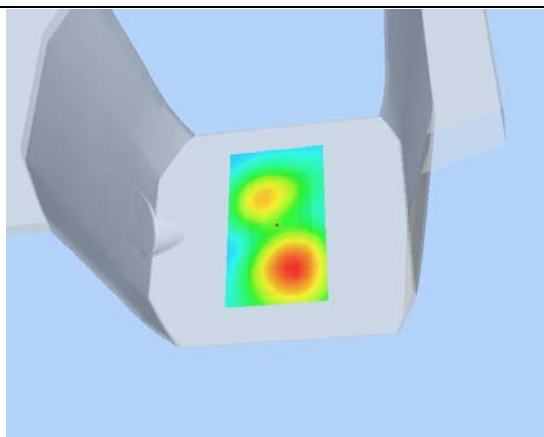

Hot spot position

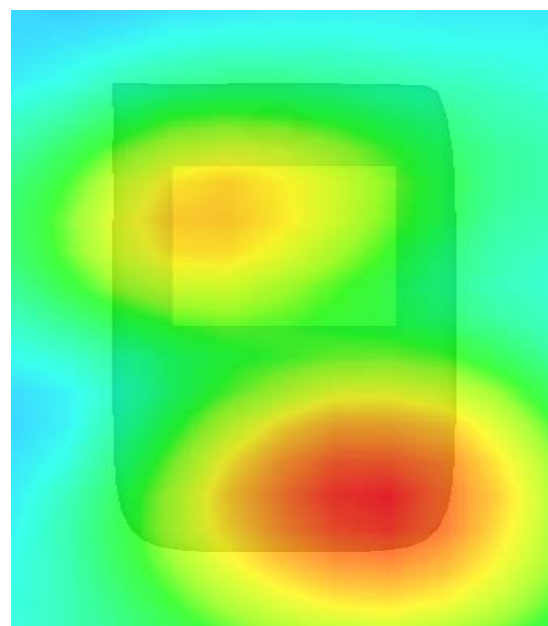

MEASUREMENT 50

Type: Phone measurement (Complete)

Area scan resolution: dx=8mm,dy=8mm

Zoom scan resolution: dx=8mm, dy=8mm, dz=5mm

Date of measurement: 7/6/2011

Measurement duration: 9 minutes 7 seconds

A. Experimental conditions.

Phantom File	surf_sam_plan.txt
Phantom	Validation plane
Device Position	Body
Band	GSM1900
Channels	High
Signal	GPRS

B. SAR Measurement Results

Higher Band SAR (Channel 810):

Frequency (MHz)	1909.800049
Relative permittivity (real part)	52.540001
Relative permittivity	14.070000
Conductivity (S/m)	1.492827
Power drift (%)	-1.090000
Ambient Temperature:	22.0°C
Liquid Temperature:	21.7C
ConvF:	40.136,34.843,38.721
Crest factor:	1:8

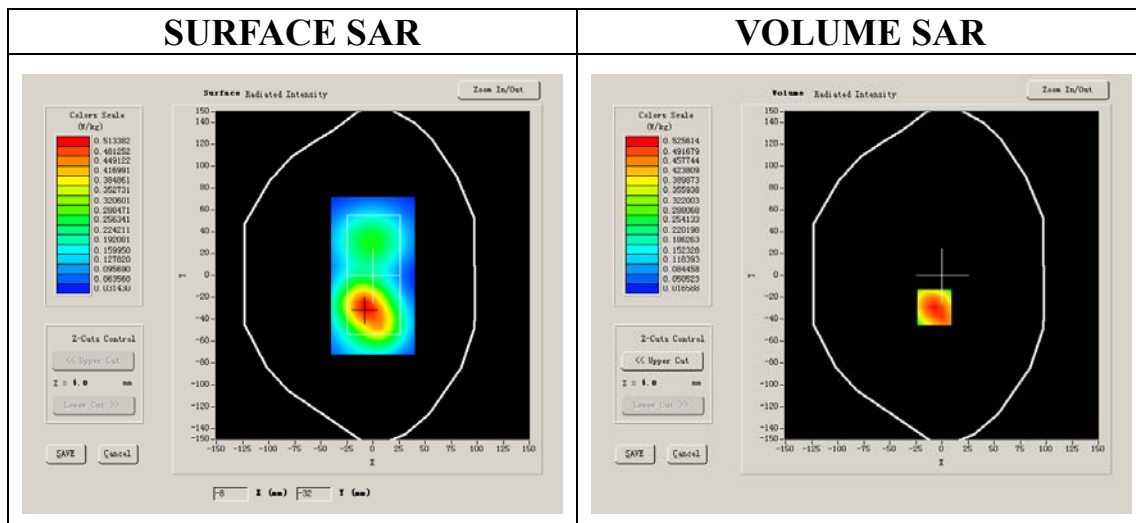

Maximum location: X=-7.00, Y=-29.00

SAR 10g (W/Kg)	0.318073
SAR 1g (W/Kg)	0.535345

Z Axis Scan

Z (mm)	0.00	4.00	9.00	14.00	19.00	24.00	29.00
SAR (W/Kg)	0.0000	0.5621	0.3265	0.1899	0.1134	0.0676	0.0419

SAR, Z Axis Scan (X = -7, Y = -29)

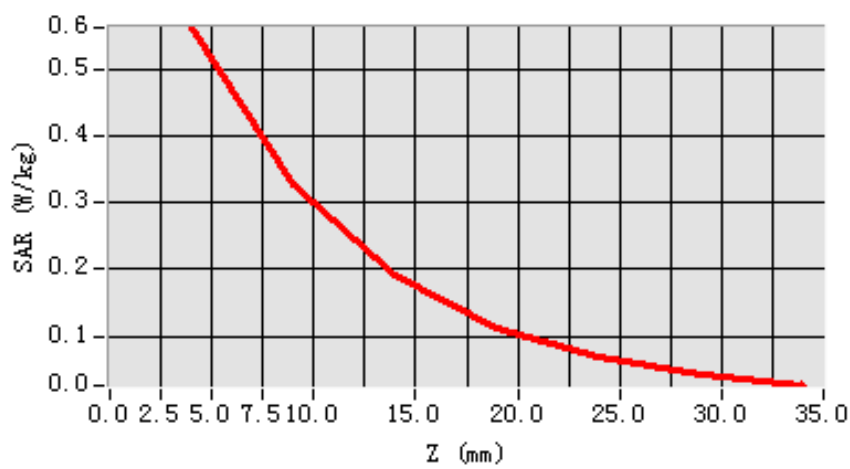

3D scen shot

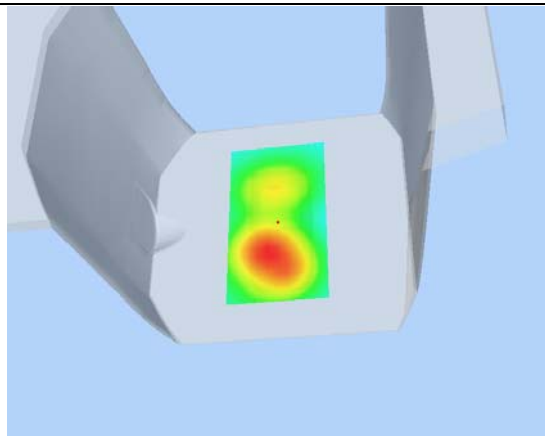

Hot spot position

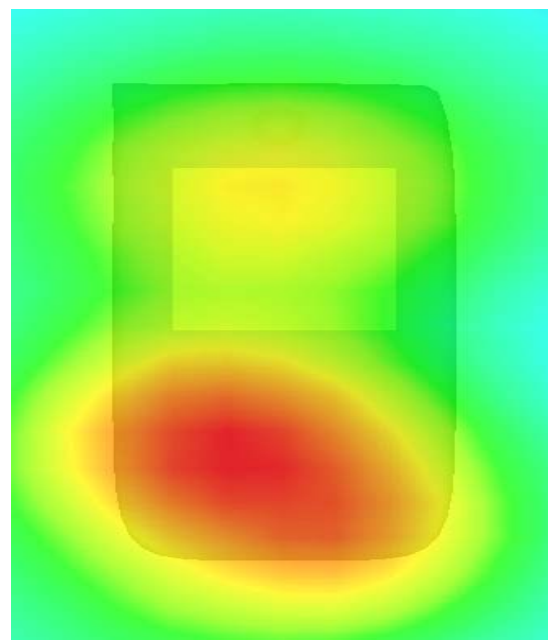

MEASUREMENT 51

Type: Phone measurement (Complete)

Area scan resolution: dx=8mm,dy=8mm

Zoom scan resolution: dx=8mm, dy=8mm, dz=5mm

Date of measurement: 7/6/2011

Measurement duration: 9 minutes 8 seconds

A. Experimental conditions.

Phantom File	surf_sam_plan.txt
Phantom	Validation plane
Device Position	Body
Band	GSM1900
Channels	High
Signal	GSM

B. SAR Measurement Results

Higher Band SAR (Channel 810):

Frequency (MHz)	1909.800049
Relative permittivity (real part)	52.540001
Relative permittivity	14.070000
Conductivity (S/m)	1.492827
Power drift (%)	0.120000
Ambient Temperature:	22.0°C
Liquid Temperature:	21.7C
ConvF:	40.136,34.843,38.721
Crest factor:	1:8

SURFACE SAR

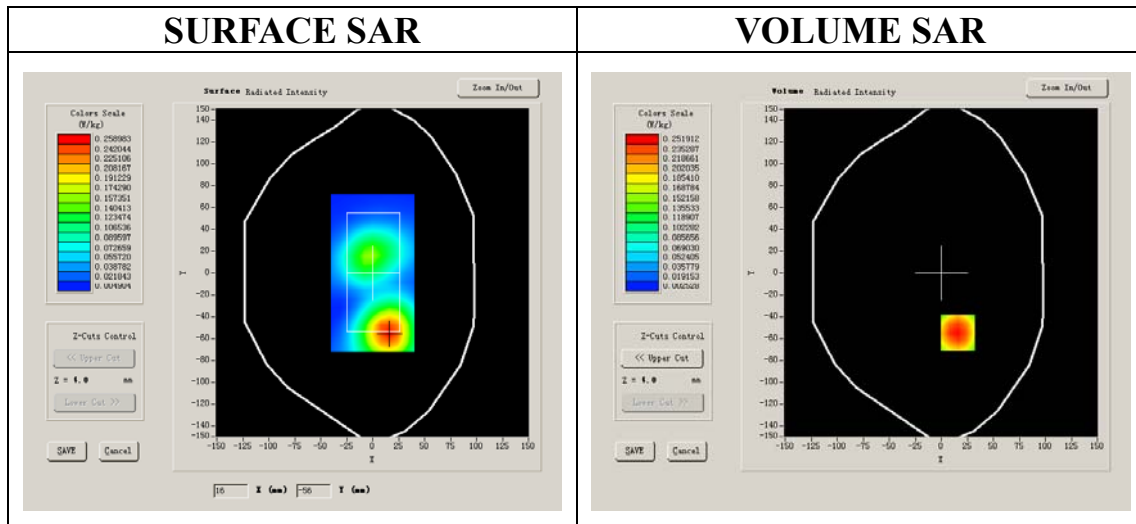

VOLUME SAR

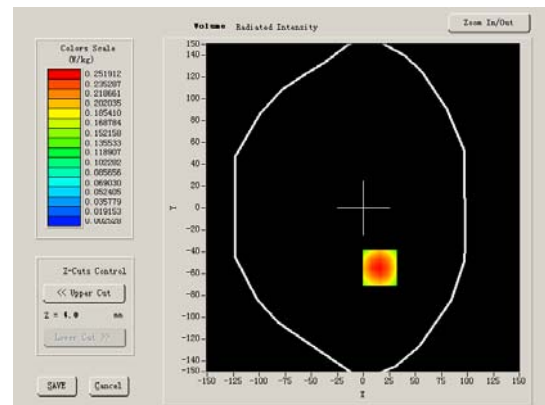

Maximum location: X=16.00, Y=-55.00

SAR 10g (W/Kg)	0.142046
SAR 1g (W/Kg)	0.259588

Z Axis Scan

Z (mm)	0.00	4.00	9.00	14.00	19.00	24.00	29.00
SAR (W/Kg)	0.0000	0.2694	0.1379	0.0697	0.0355	0.0183	0.0102

SAR, Z Axis Scan (X = 16, Y = -55)

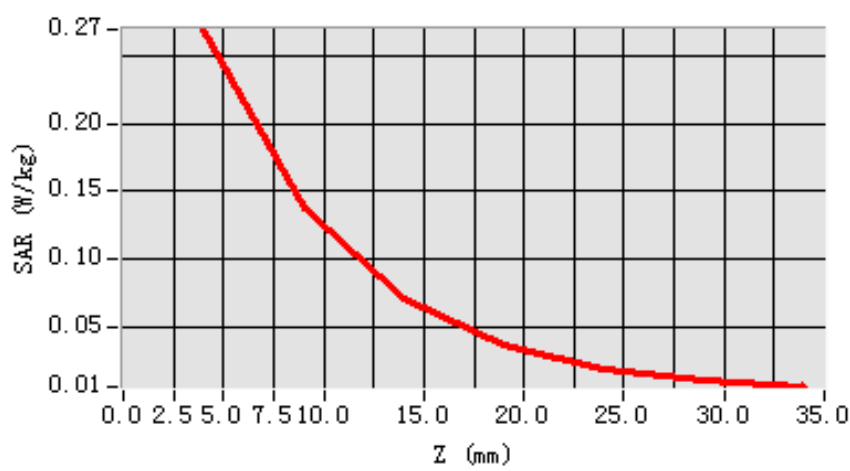

3D scen shot

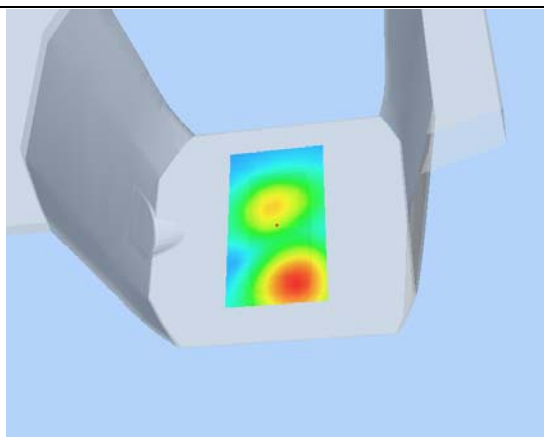

Hot spot position

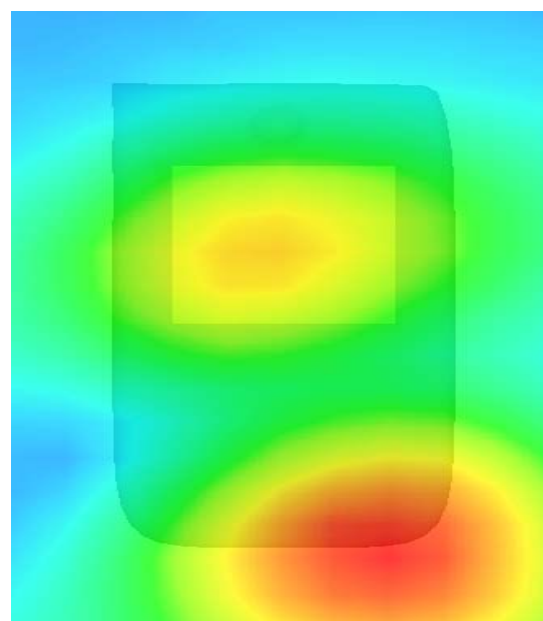

MEASUREMENT 52

Type: Phone measurement (Complete)

Area scan resolution: dx=8mm,dy=8mm

Zoom scan resolution: dx=8mm, dy=8mm, dz=5mm

Date of measurement: 7/6/2011

Measurement duration: 9 minutes 8 seconds

A. Experimental conditions.

Phantom File	surf_sam_plan.txt
Phantom	Validation plane
Device Position	Body
Band	GSM1900
Channels	High
Signal	GSM

B. SAR Measurement Results

Higher Band SAR (Channel 810):

Frequency (MHz)	1909.800049
Relative permittivity (real part)	52.540001
Relative permittivity	14.070000
Conductivity (S/m)	1.492827
Power drift (%)	-1.330000
Ambient Temperature:	22.0°C
Liquid Temperature:	21.7C
ConvF:	40.136,34.843,38.721
Crest factor:	1:8

SURFACE SAR

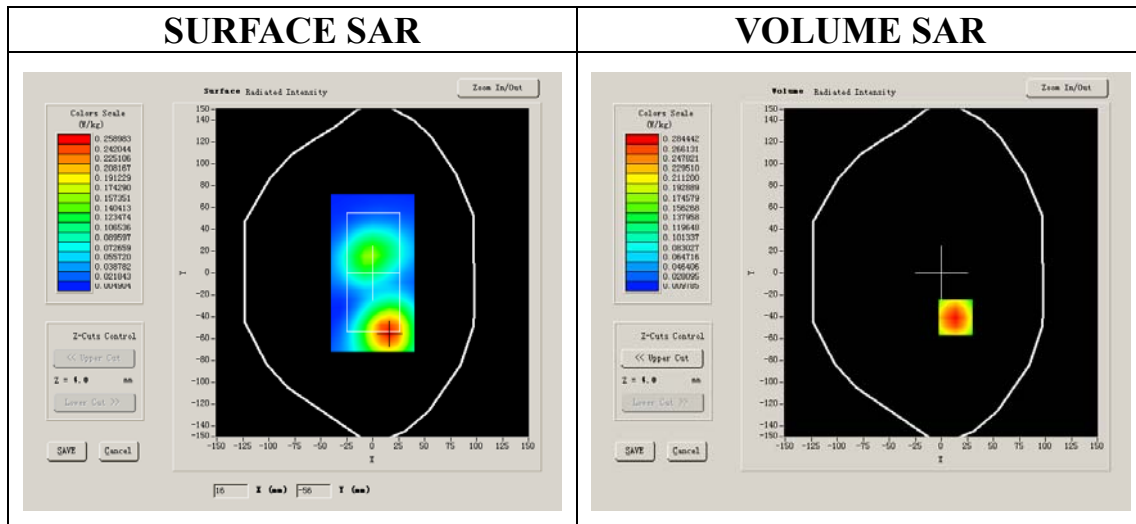

VOLUME SAR

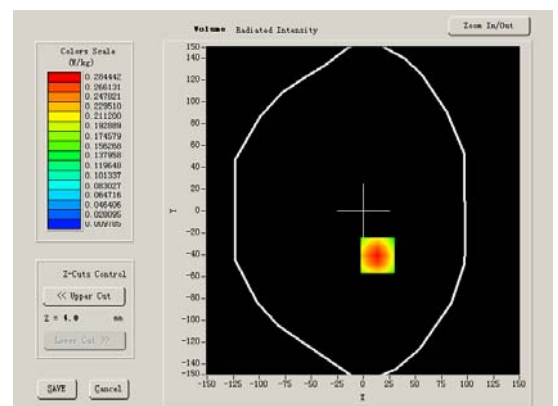

Maximum location: X=14.00, Y=-41.00

SAR 10g (W/Kg)	0.174252
SAR 1g (W/Kg)	0.295856

Z Axis Scan

Z (mm)	0.00	4.00	9.00	14.00	19.00	24.00	29.00
SAR (W/Kg)	0.0000	0.3042	0.1898	0.1148	0.0714	0.0462	0.0289

SAR, Z Axis Scan (X = 14, Y = -41)

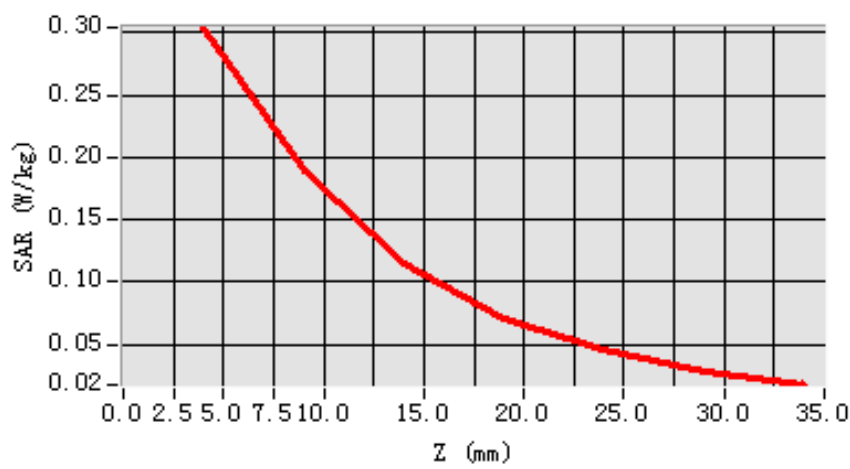

3D scen shot

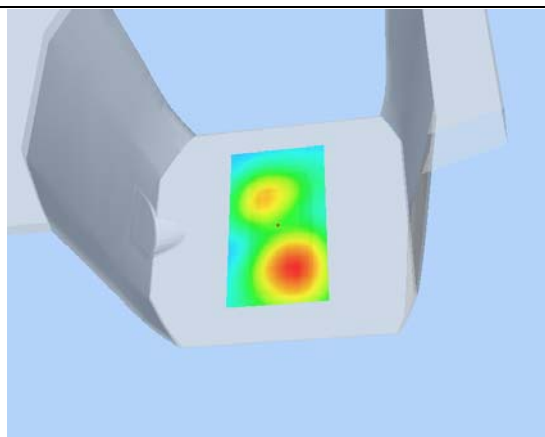

Hot spot position

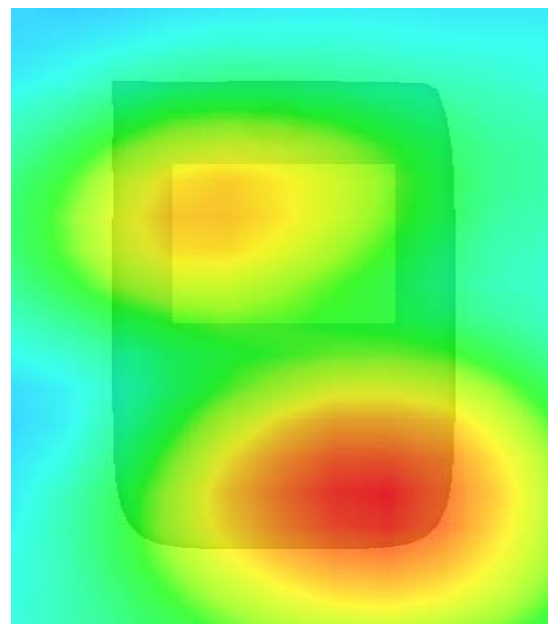

MEASUREMENT 53

Type: Phone measurement (Complete)

Area scan resolution: dx=8mm,dy=8mm

Zoom scan resolution: dx=8mm, dy=8mm, dz=5mm

Date of measurement: 7/6/2011

Measurement duration: 9 minutes 8 seconds

A. Experimental conditions.

Phantom File	surf_sam_plan.txt
Phantom	Validation plane
Device Position	Body
Band	Wifi 802.11B
Channels	High
Signal	DSSS

B. SAR Measurement Results

Higher Band SAR (Channel 13):

Frequency (MHz)	2462.000000
Relative permittivity (real part)	51.548876
Relative permittivity	22.000000
Conductivity (S/m)	1.920014
Power drift (%)	-2.010000
Ambient Temperature:	22.4°C
Liquid Temperature:	21.3°C
ConvF:	39.563,33.614,37.677
Crest factor:	1:1

SURFACE SAR

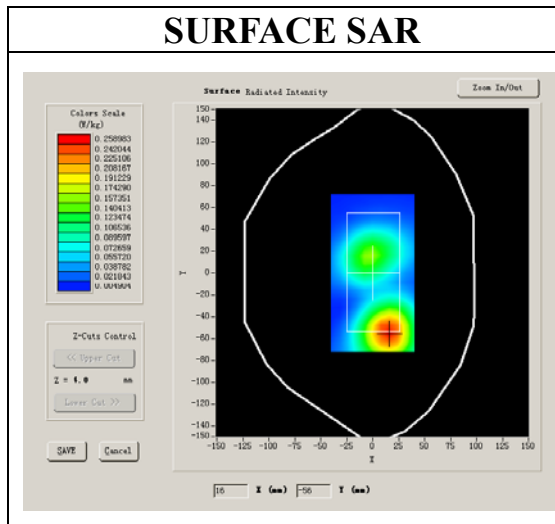

VOLUME SAR

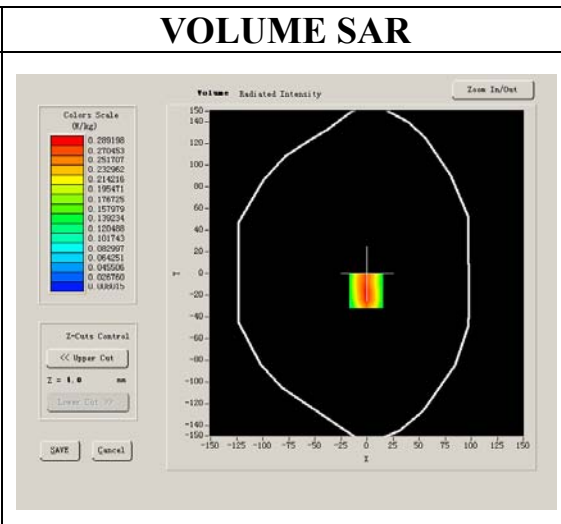

Maximum location: X=16.00, Y=-55.00

SAR 10g (W/Kg)	0.124176
SAR 1g (W/Kg)	0.241378

Z Axis Scan

Z (mm)	0.00	4.00	9.00	14.00	19.00	24.00	29.00
SAR (W/Kg)	0.0000	0.24127	0.1379	0.0697	0.0355	0.0183	0.0102

SAR, Z Axis Scan (X = -9, Y = -8)

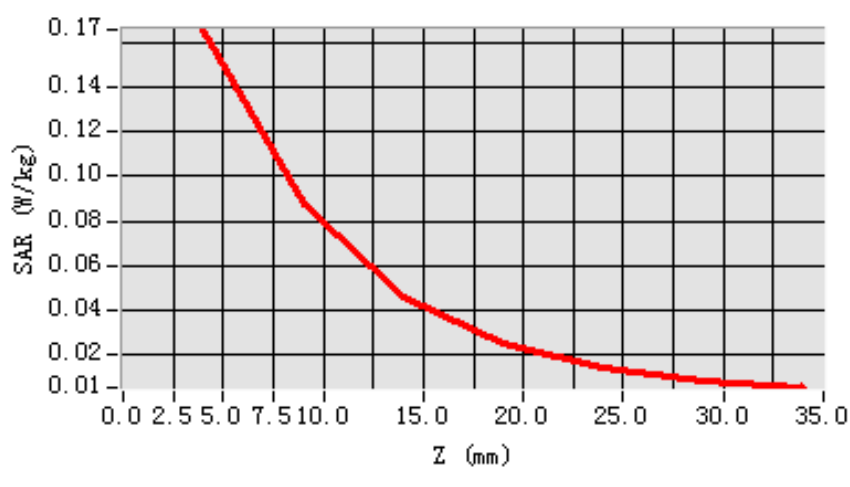

3D scen shot

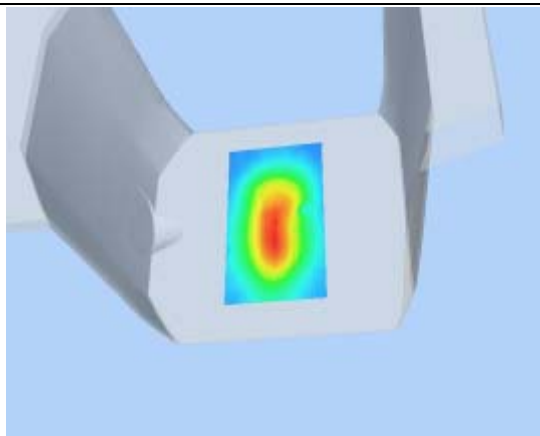

Hot spot position

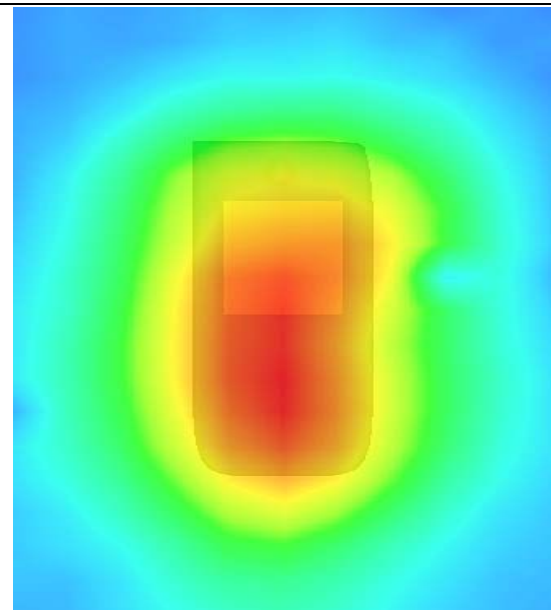

MEASUREMENT 54

Type: Phone measurement (Complete)

Area scan resolution: dx=8mm,dy=8mm

Zoom scan resolution: dx=8mm, dy=8mm, dz=5mm

Date of measurement: 7/6/2011

Measurement duration: 9 minutes 8 seconds

A. Experimental conditions.

Phantom File	surf_sam_plan.txt
Phantom	Validation plane
Device Position	Body
Band	Wifi 802.11B
Channels	High
Signal	DSSS

B. SAR Measurement Results

Higher Band SAR (Channel 13):

Frequency (MHz)	2462.000000
Relative permittivity (real part)	51.548876
Relative permittivity	22.000000
Conductivity (S/m)	1.920014
Power drift (%)	-2.010000
Ambient Temperature:	22.4°C
Liquid Temperature:	21.3°C
ConvF:	39.563,33.614,37.677
Crest factor:	1:1

SURFACE SAR

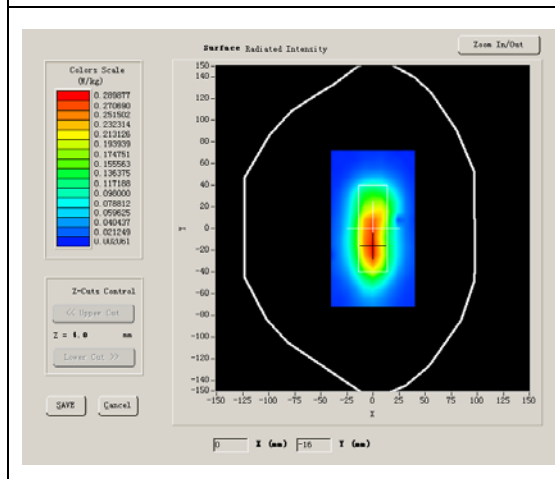

VOLUME SAR

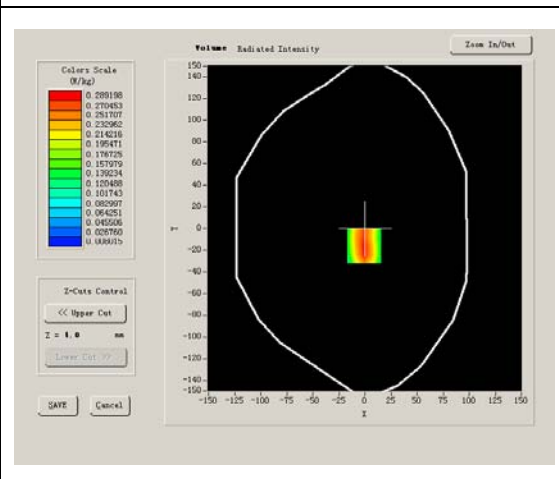

Maximum location: X=14.00, Y=-41.00

SAR 10g (W/Kg)	0.057842
SAR 1g (W/Kg)	0.128462

Z Axis Scan

Z (mm)	0.00	4.00	9.00	14.00	19.00	24.00	29.00
SAR (W/Kg)	0.0000	0.1242	0.0898	0.0048	0.0014	0.00009	0.0002

SAR, Z Axis Scan (X = 8, Y = -8)

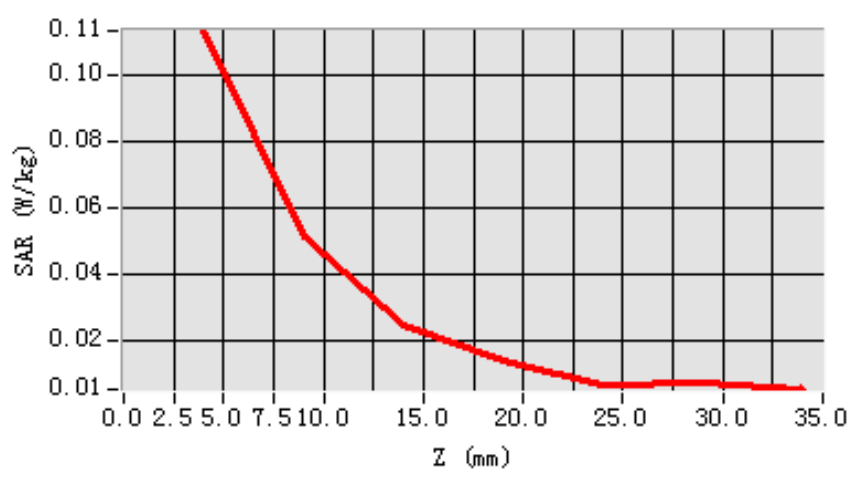

3D scen shot

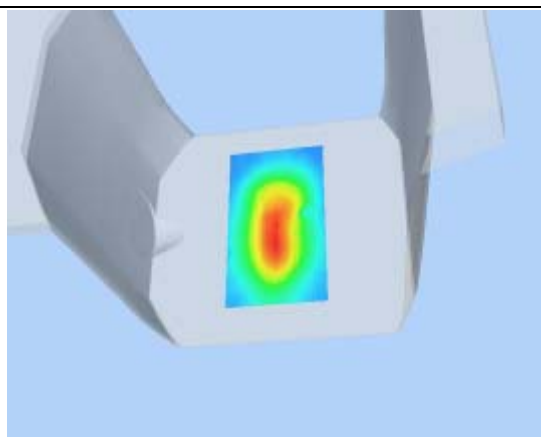

Hot spot position

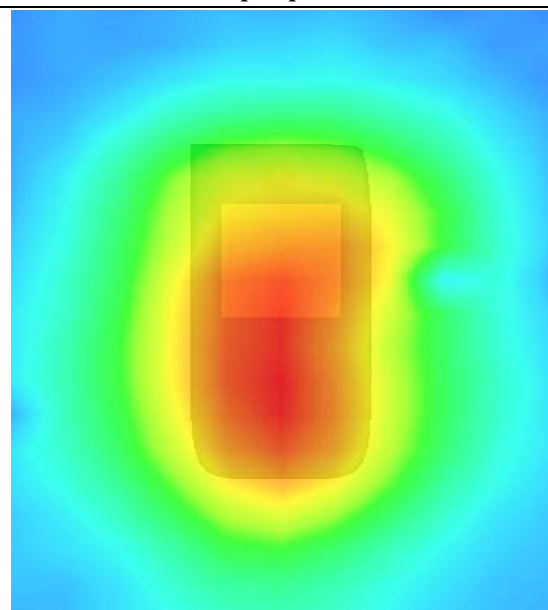

System Performance Check Data(Head)

Type: Phone measurement (Complete)

Area scan resolution: dx=8mm,dy=8mm

Zoom scan resolution: dx=8mm, dy=8mm, dz=5mm

Date of measurement: 7/6/2011

Measurement duration: 13 minutes 27 seconds

A. Experimental conditions.

Phantom File	surf_sam_plan.txt
Phantom	Validation plane
Device Position	
Band	835MHz
Channels	
Signal	CW

B. SAR Measurement Results

Band SAR

Frequency (MHz)	835.000000
Relative permittivity (real part)	40.490002
Relative permittivity	15.070000
Conductivity (S/m)	0.983918
Power drift (%)	-0.050000
Ambient Temperature:	22.2°C
Liquid Temperature:	21.5°C
ConvF:	28.479,25.214,27.196
Crest factor:	1:1

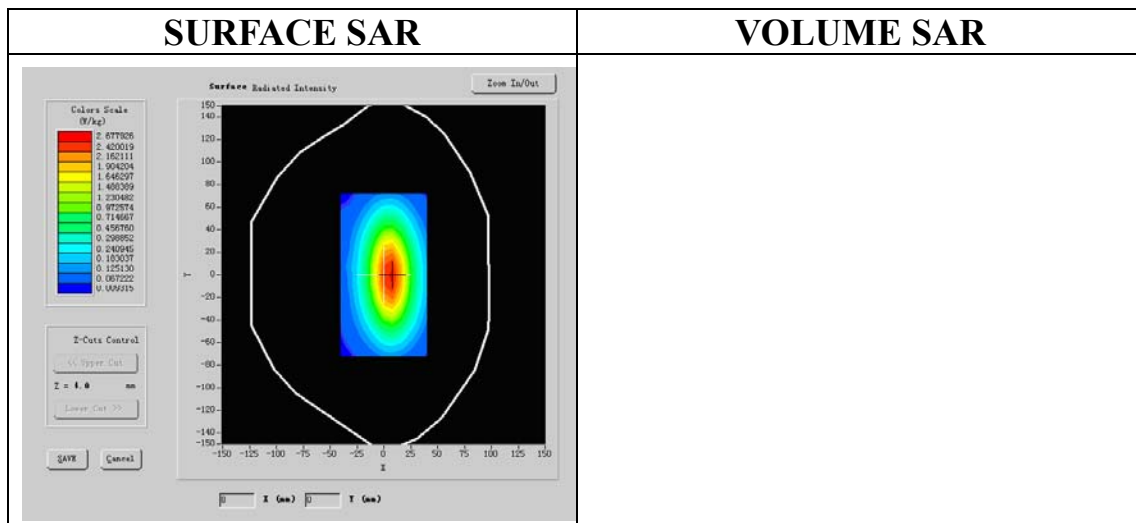

Maximum location: X=5.00, Y=1.00

SAR 10g (W/Kg)	1.715223
SAR 1g (W/Kg)	2.677926

Z Axis Scan

Z (mm)	0.00	4.00	9.00	14.00	19.00
SAR (W/Kg)	0.0000	2.6486	1.2069	0.5583	0.3002

SAR, Z Axis Scan (X = 5, Y = 1)

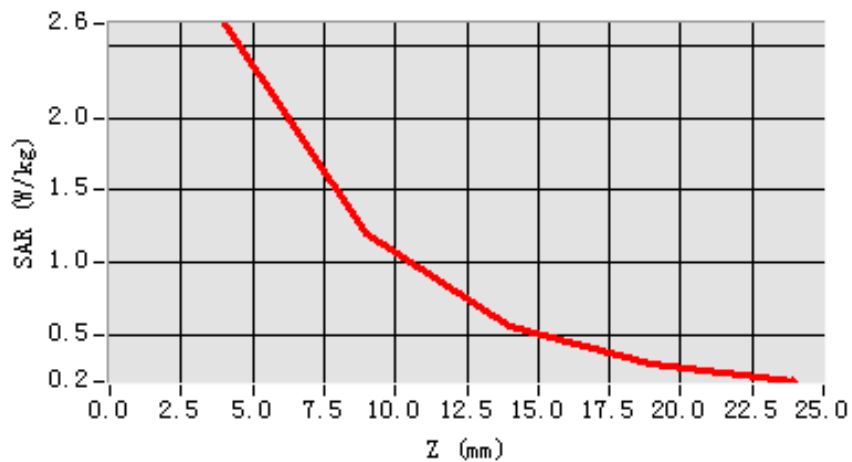

3D scen shot

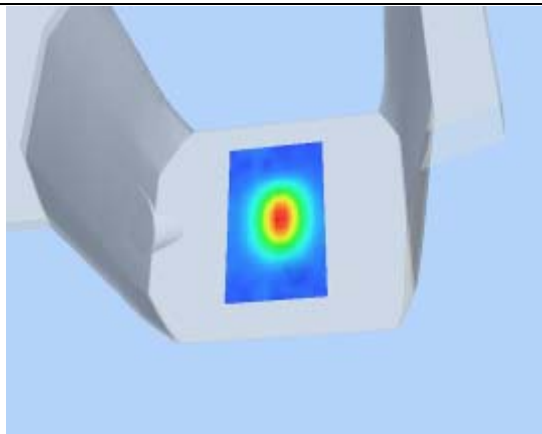

Hot spot position

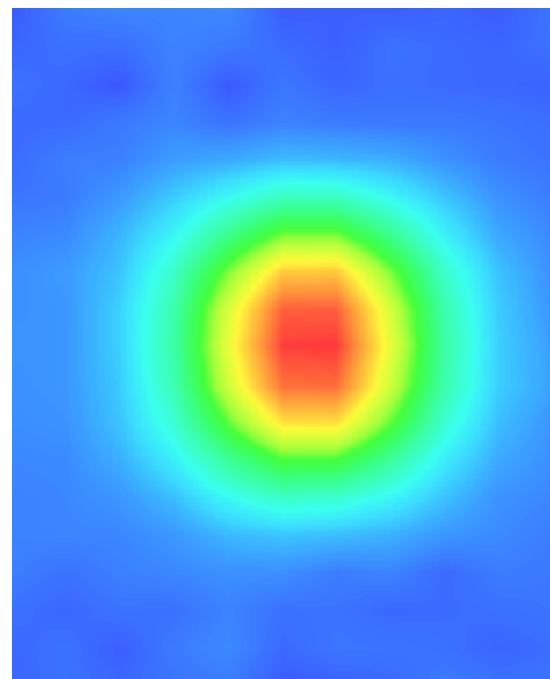

System Performance Check Data(Body)

Type: Phone measurement (Complete)

Area scan resolution: dx=8mm,dy=8mm

Zoom scan resolution: dx=8mm, dy=8mm, dz=5mm

Date of measurement: 7/6/2011

Measurement duration: 13 minutes 27 seconds

A. Experimental conditions.

Phantom File	surf_sam_plan.txt
Phantom	Validation plane
Device Position	
Band	835MHz
Channels	
Signal	CW

B. SAR Measurement Results

Band SAR

Frequency (MHz)	835.000000
Relative permittivity (real part)	40.490002
Relative permittivity	15.070000
Conductivity (S/m)	0.983918
Power drift (%)	-0.050000
Ambient Temperature:	22.4°C
Liquid Temperature:	21.5°C
ConvF:	28.479,25.214,27.196
Crest factor:	1:1

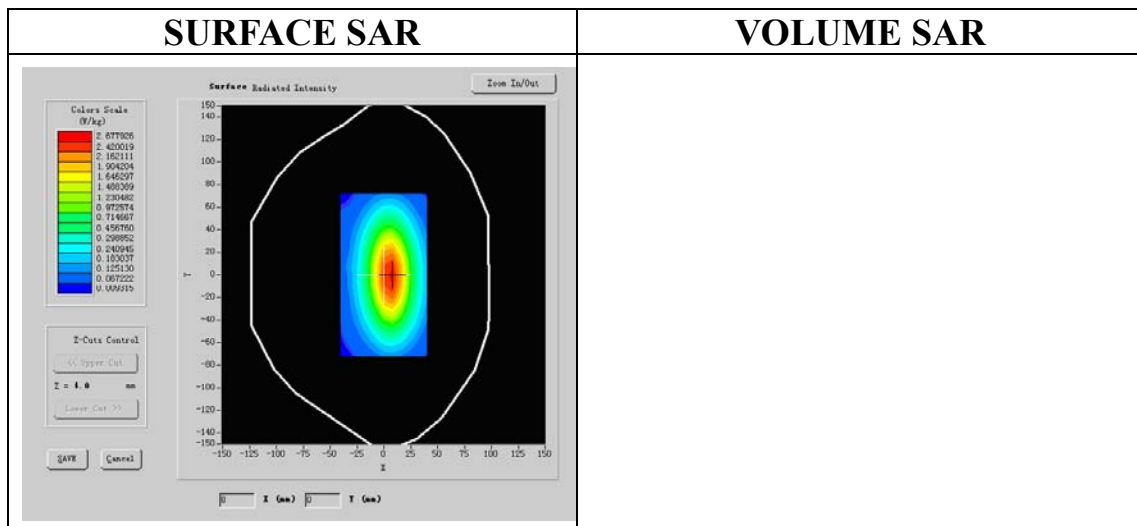

Maximum location: X=5.00, Y=1.00

SAR 10g (W/Kg)	1.715223
SAR 1g (W/Kg)	2.677926

Z Axis Scan

Z (mm)	0.00	4.00	9.00	14.00	19.00
SAR (W/Kg)	0.0000	2.6486	1.2069	0.5583	0.3002

SAR, Z Axis Scan (X = 5, Y = 1)

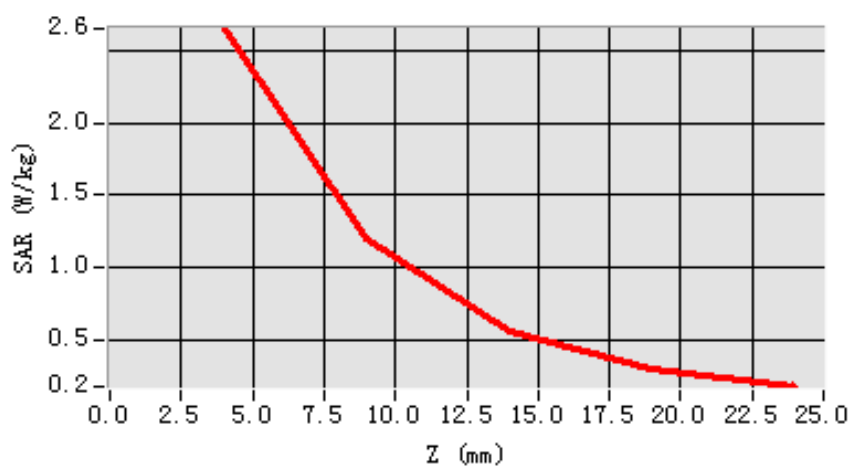

3D scene shot

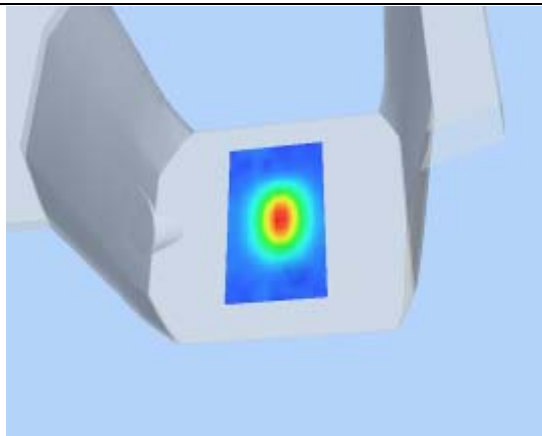

Hot spot position

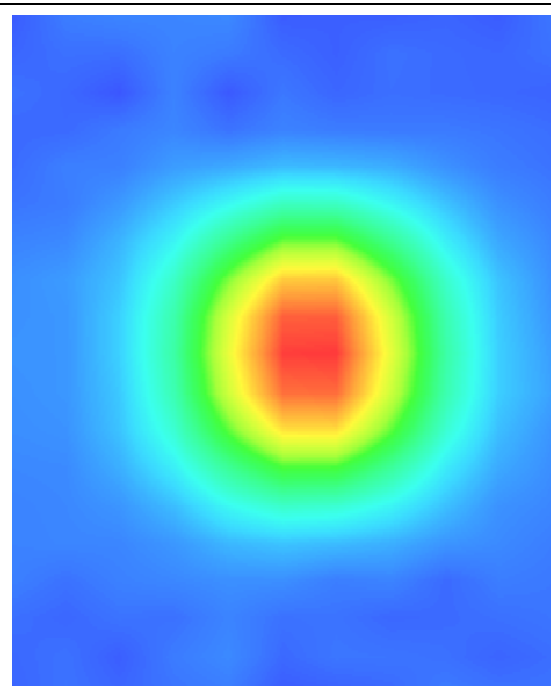

System Performance Check Data(Head)

Type: Phone measurement (Complete)

Area scan resolution: dx=8mm,dy=8mm

Zoom scan resolution: dx=8mm, dy=8mm, dz=5mm

Date of measurement: 7/6/2011

Measurement duration: 13 minutes 27 seconds

A. Experimental conditions.

Phantom File	surf_sam_plan.txt
Phantom	Validation plane
Device Position	
Band	1800MHz
Channels	
Signal	CW

B. SAR Measurement Results

Band SAR

Frequency (MHz)	1800.000000
Relative permittivity (real part)	38.930000
Relative permittivity	15.070000
Conductivity (S/m)	1.321229
Power drift (%)	-0.140000
Ambient Temperature:	22.3°C
Liquid Temperature:	22.6°C
ConvF:	40.136,34.843,38.721
Crest factor:	1:1

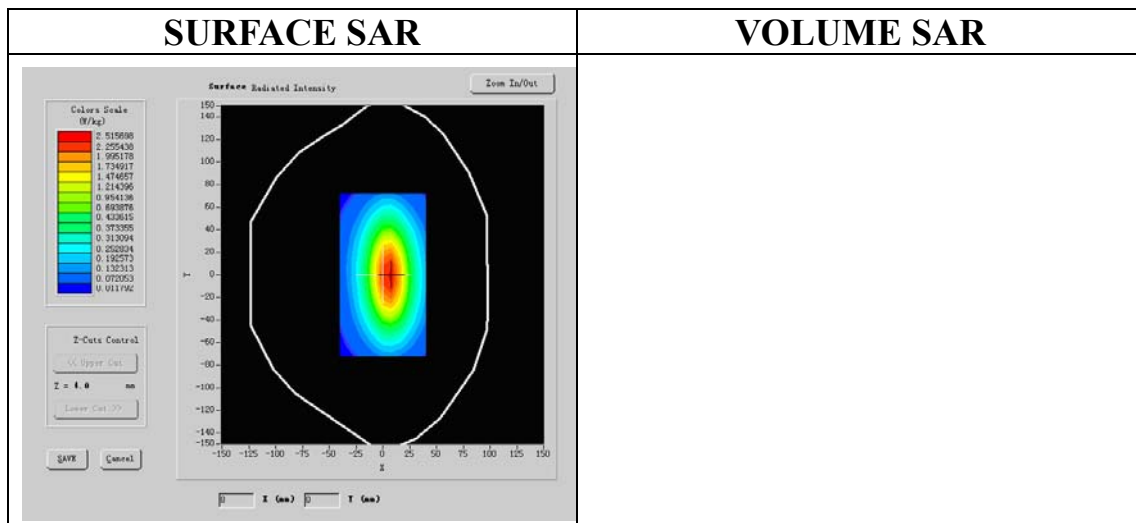

Maximum location: X=5.00, Y=1.00

SAR 10g (W/Kg)	4.910003
SAR 1g (W/Kg)	8.455521

Z Axis Scan

Z (mm)	0.00	4.00	9.00	14.00	19.00
SAR (W/Kg)	0.0000	2.8536	1.3061	0.6041	0.3211

SAR, Z Axis Scan (X = 5, Y = 1)

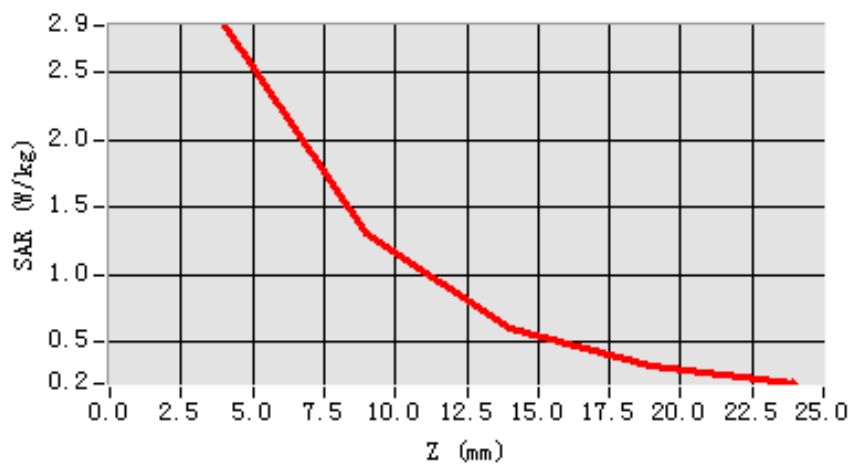

3D scene shot

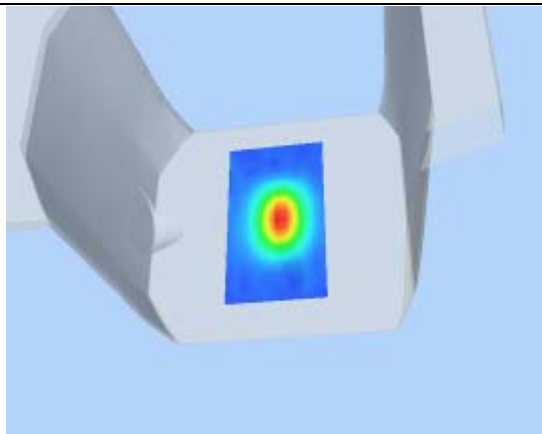

Hot spot position

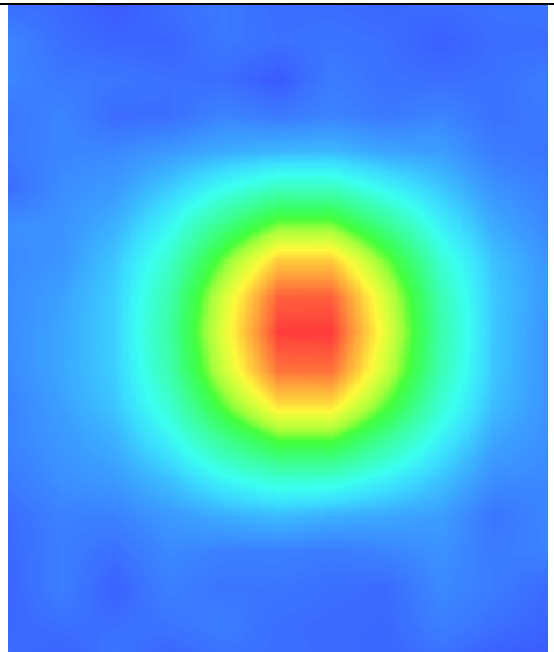

System Performance Check Data(Body)

Type: Phone measurement (Complete)

Area scan resolution: dx=8mm,dy=8mm

Zoom scan resolution: dx=8mm, dy=8mm, dz=5mm

Date of measurement: 7/6/2011

Measurement duration: 13 minutes 27 seconds

A. Experimental conditions.

Phantom File	surf_sam_plan.txt
Phantom	Validation plane
Device Position	
Band	1800MHz
Channels	
Signal	CW

B. SAR Measurement Results

Band SAR

Frequency (MHz)	1800.000000
Relative permittivity (real part)	38.930000
Relative permittivity	15.070000
Conductivity (S/m)	1.321229
Power drift (%)	-0.140000
Ambient Temperature:	22.3°C
Liquid Temperature:	22.6°C
ConvF:	40.136,34.843,38.721
Crest factor:	1:1

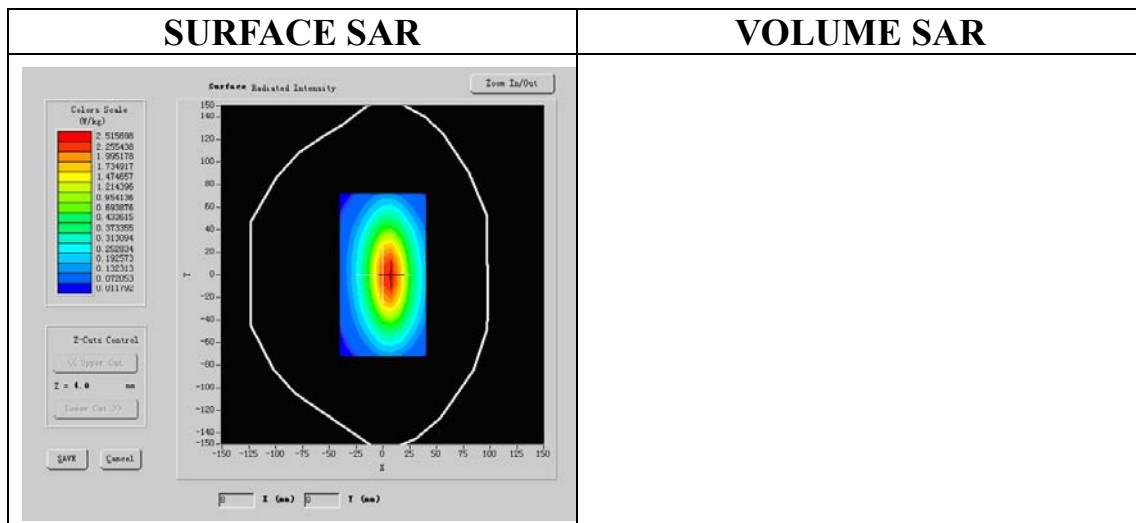

Maximum location: X=5.00, Y=1.00

SAR 10g (W/Kg)	4.910003
SAR 1g (W/Kg)	8.455521

Z Axis Scan

Z (mm)	0.00	4.00	9.00	14.00	19.00
SAR (W/Kg)	0.0000	2.8536	1.3061	0.6041	0.3211

SAR, Z Axis Scan (X = 5, Y = 1)

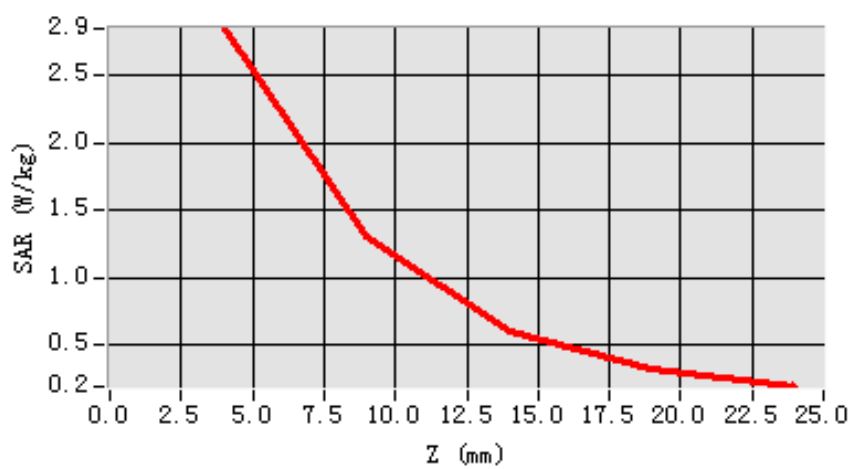

3D scene shot

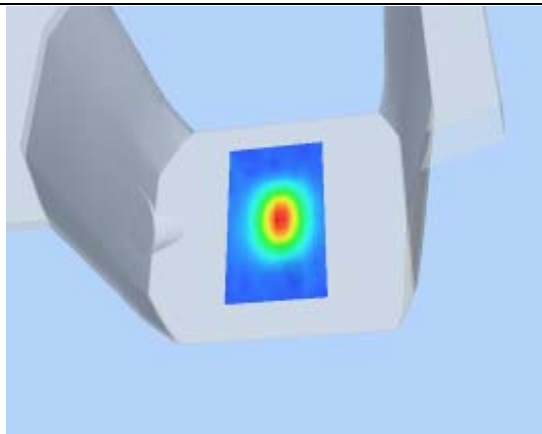

Hot spot position

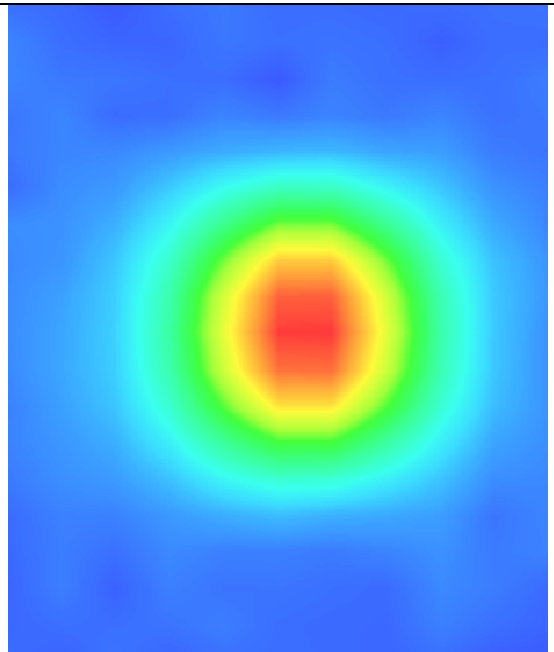

System Performance Check Data(Body)

Type: Phone measurement (Complete)

Area scan resolution: dx=8mm,dy=8mm

Zoom scan resolution: dx=8mm, dy=8mm, dz=5mm

Date of measurement: 7/6/2011

Measurement duration: 13 minutes 27 seconds

A. Experimental conditions.

Phantom File	surf_sam_plan.txt
Phantom	Validation plane
Device Position	
Band	2450MHz
Channels	
Signal	CW

B. SAR Measurement Results

Band SAR

Frequency (MHz)	2450.000000
Relative permittivity (real part)	54.341000
Relative permittivity	19.120001
Conductivity (S/m)	1.952641
Power Drift (%)	-2.180000
Ambient Temperature:	22.5°C
Liquid Temperature:	22.3°C
ConvF:	39.772,33.946,37.835
Crest factor:	1:1

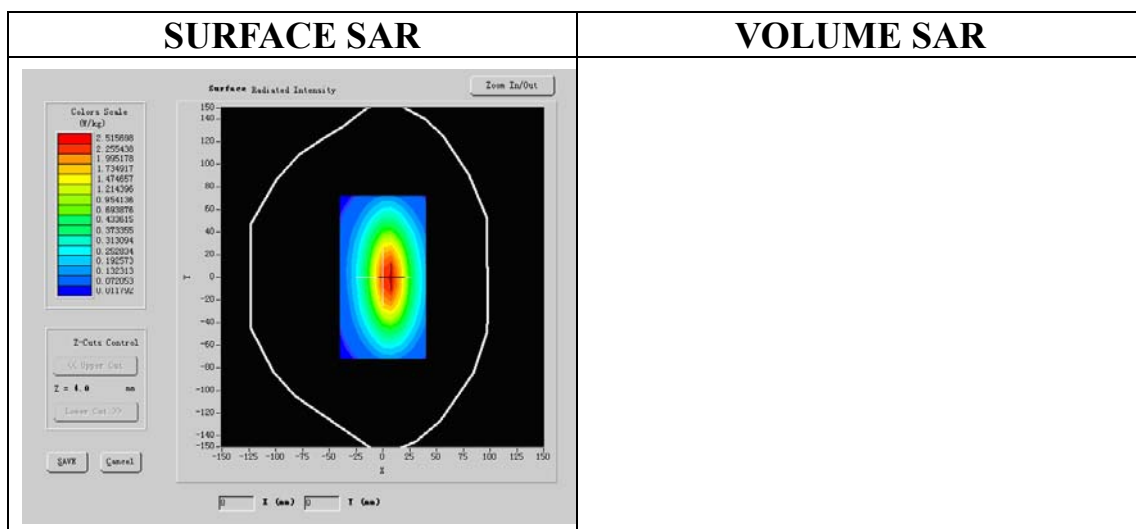

Maximum location: X=5.00, Y=1.00

SAR 10g (W/Kg)	6.856773
SAR 1g (W/Kg)	12.899365

Z Axis Scan

Z (mm)	0.00	4.00	9.00	14.00	19.00
SAR (W/Kg)	12.8900	8.8536	6.3061	3.6041	0.3211

SAR, Z Axis Scan (X = -1, Y = -50)

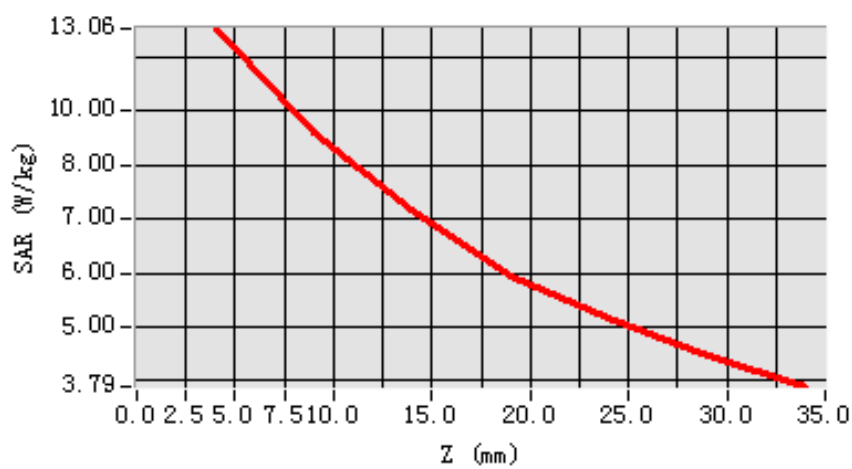

3D scene shot

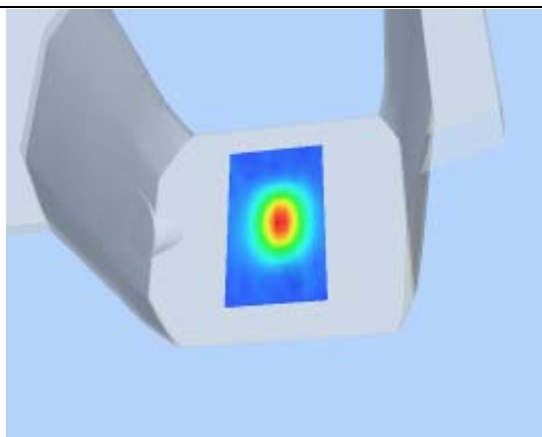

Hot spot position

