Buddy Y2-044
IDEMIA
IDENTPLUS

Buddy Y2-044
IDEMIA

IDEMIA
Buddy Y2-044

Buddy Y2-044

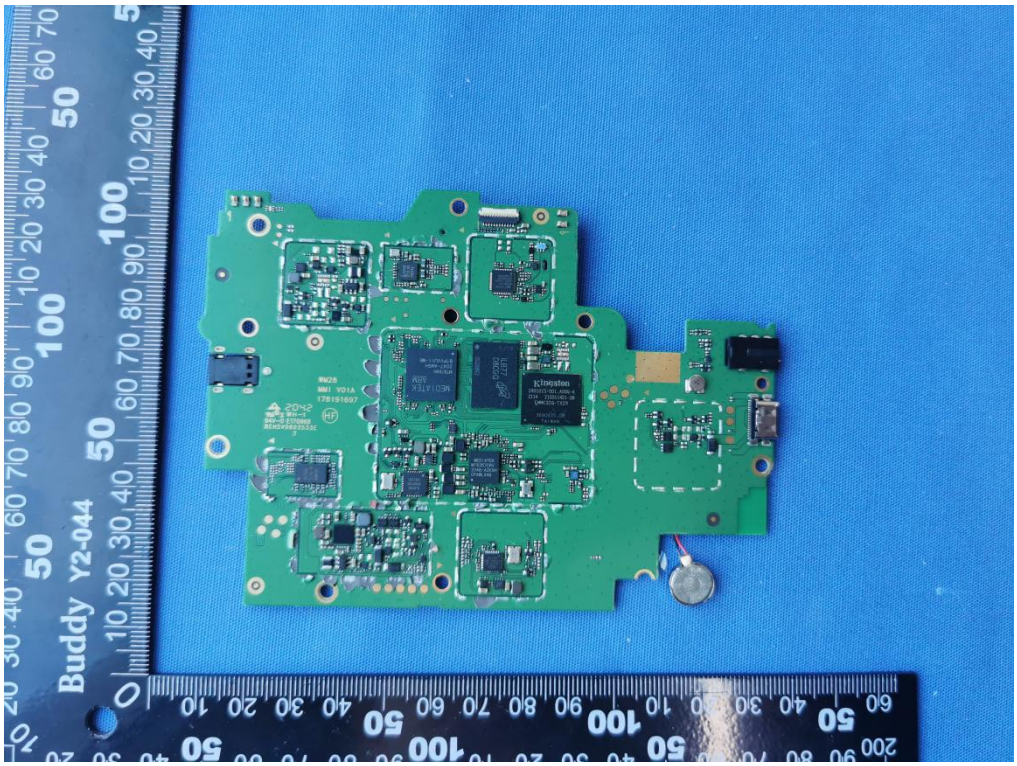
Buddy Y2-044
Kingston
MEDIATEK
LGA77
D8060

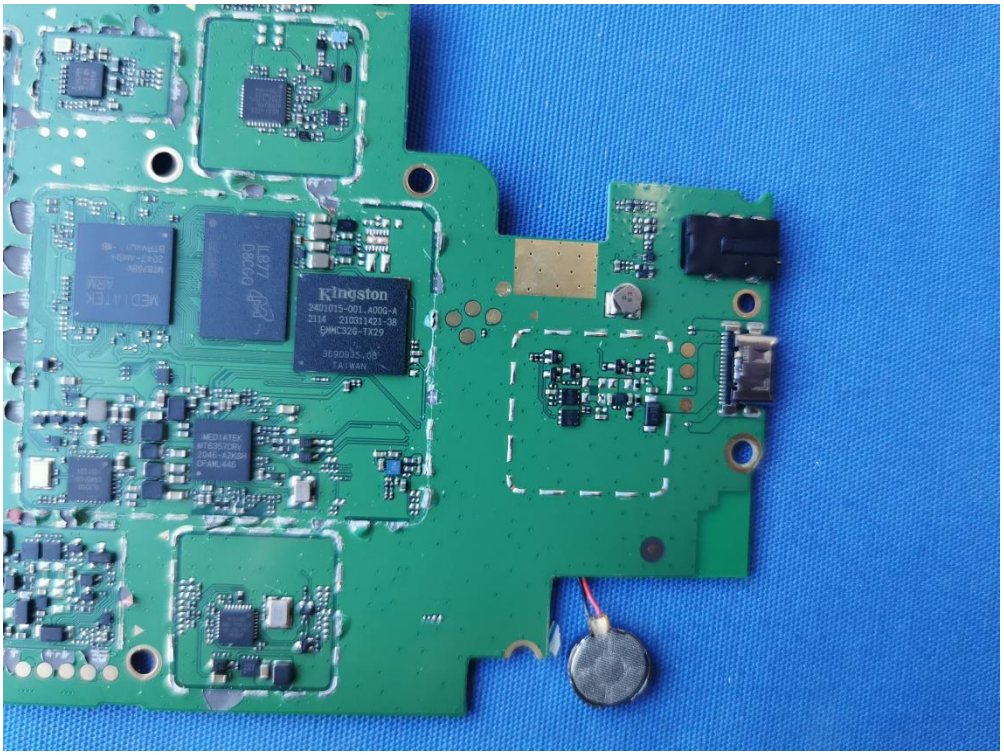
Kingston
34010I5-001.A00G-A
2114 210311421-38
EMMC32G-TX29
3690935.08
TAIWAN
MEDIATEK
LGA77
D8060
MEDIATEK
MT6261DA
2G46-A2KSM
DFAML446

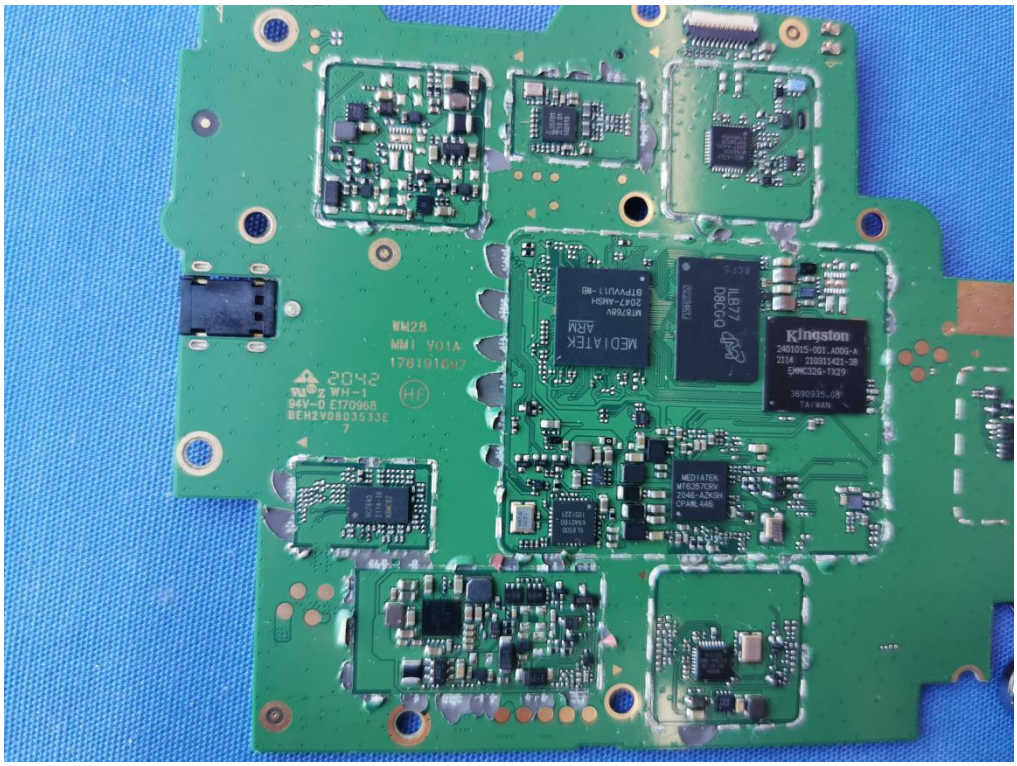
WM28
MM1 V01A
178191697
2042
WH-1
94V-0 E170968
BEH2V0803533E
7
HF
MEDIATEK
ARM
MT8766V
2047-AMSH
BTPVVU11-MB
ILB77
D8CGQ
Kingston
2401015-001.A00G-A
2114 210311421-38
EMMC32G-TX29
3690935.08
TAIWAN
MEDIATEK
MT6357CRV
2046-AZKSH
CPAWL446

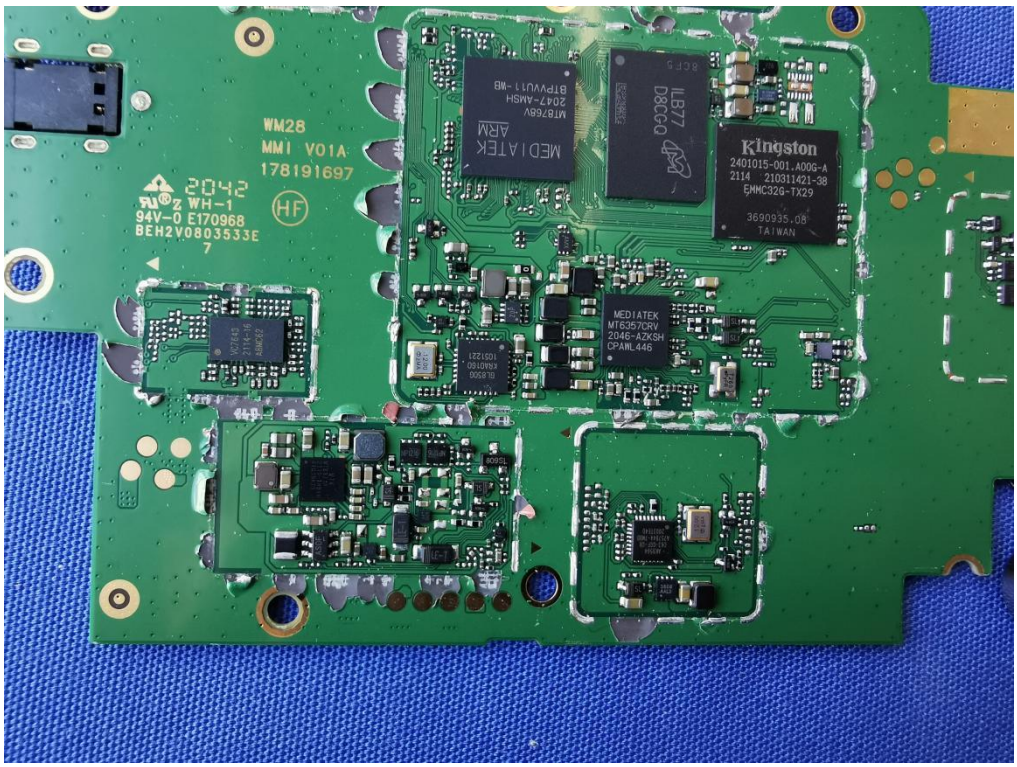
WM28
MM1 V01A
178191697
2042
WH-1
94V-0 E170968
BEH2V0803533E
7
HF
MEDIATEK
ARM
MT8766V
2047-AMSH
BTPVVU11-MB
ILB77
D8CGQ
Kingston
2401015-001.A00G-A
2114 210311421-38
EMMC32G-TX29
3690935.08
TAIWAN
MEDIATEK
MT6357CRV
2046-AZKSH
CPAWL446

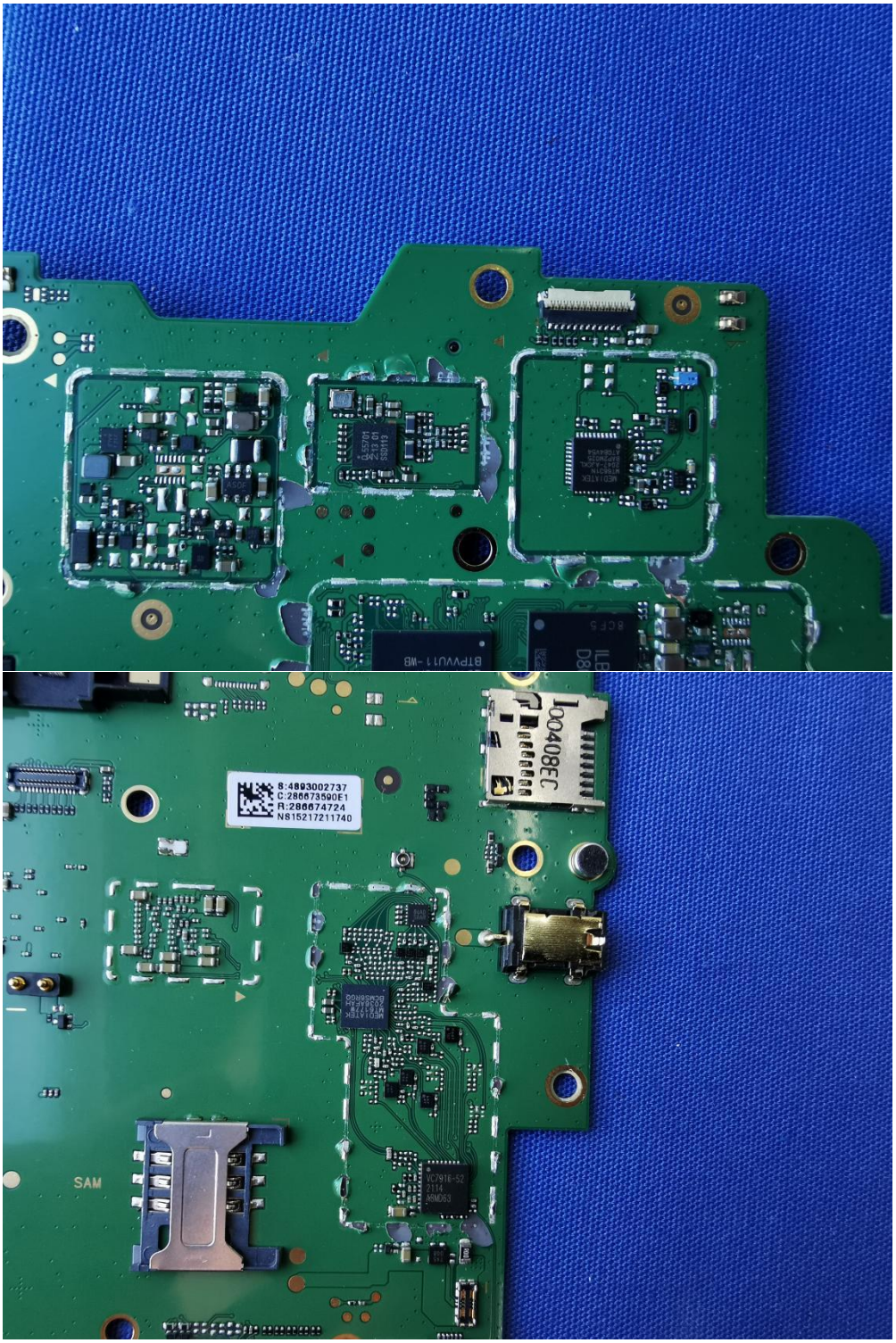
B:4893002737
C:286673590E1
R:286674724
N:152172117740
SAM

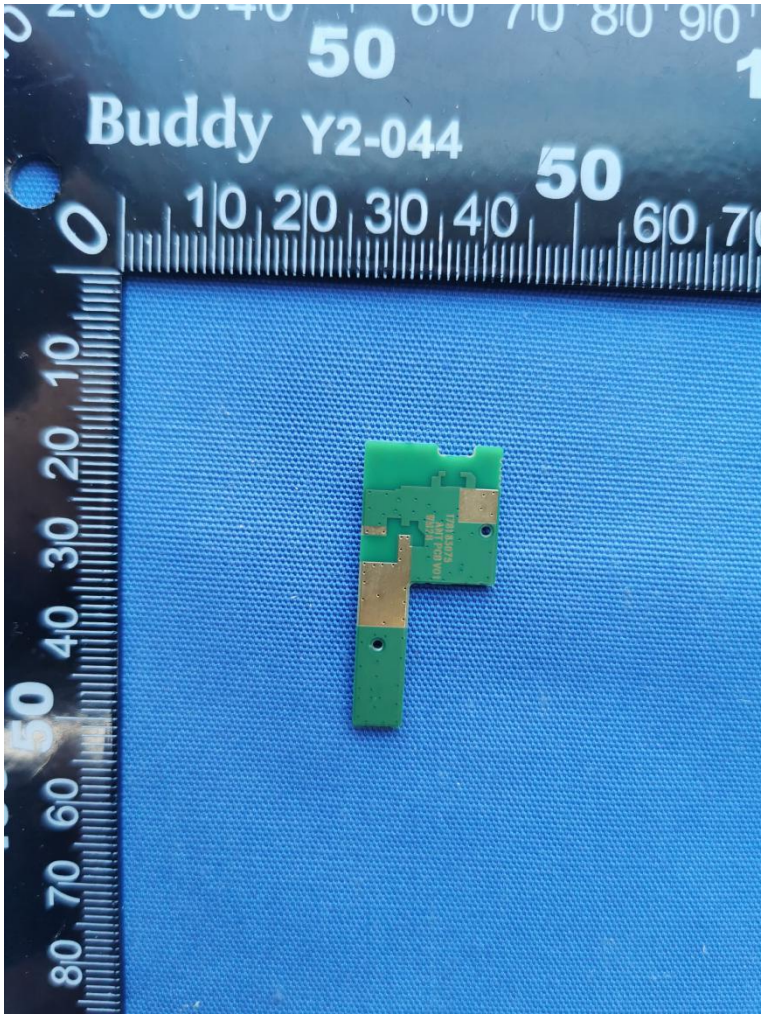
Buddy Y2-044

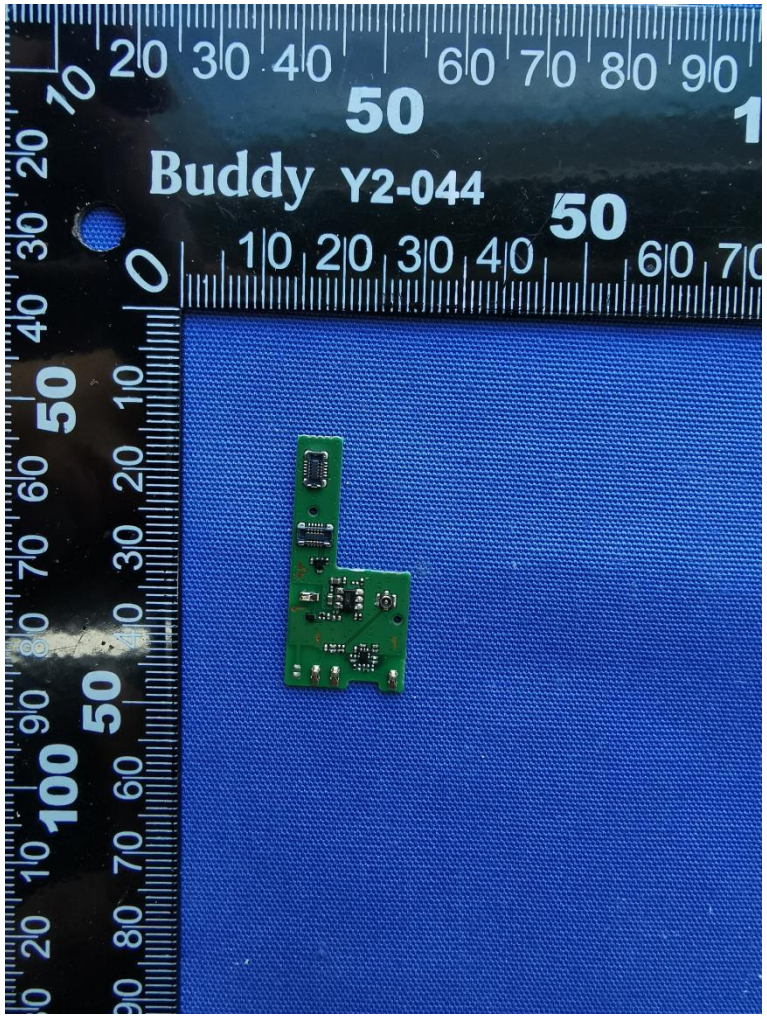
Buddy Y2-044

Buddy Y2-044

Buddy Y2-044

POWERKEY
CIE

Buddy Y2-044

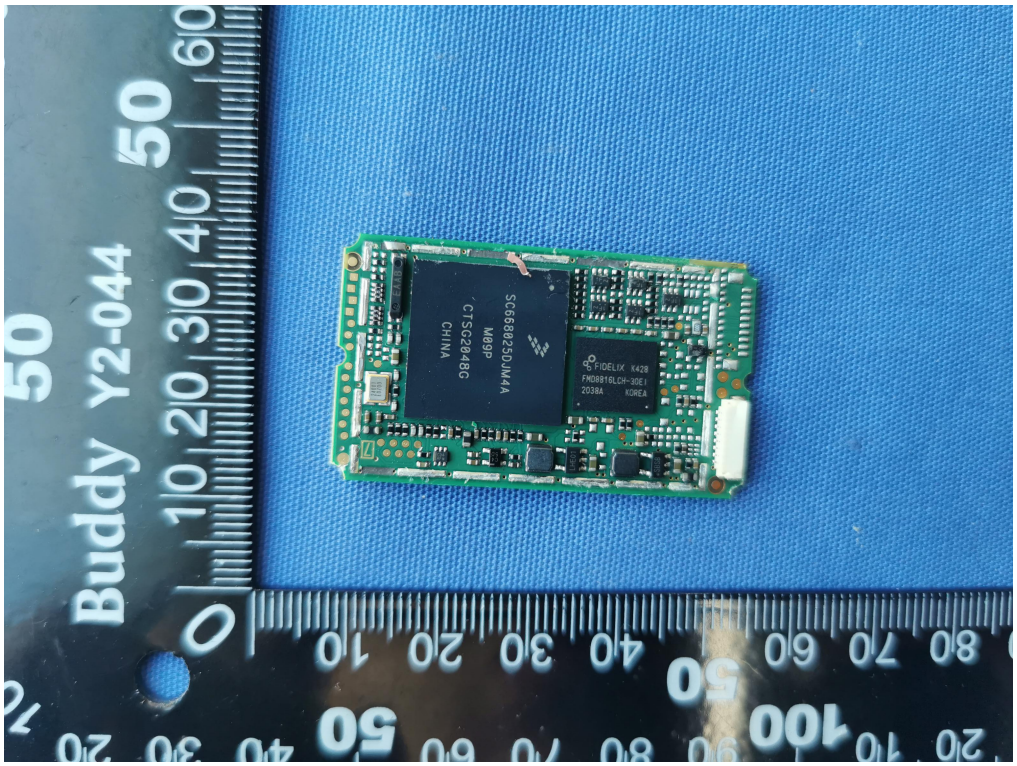
Buddy Y2-044
SC668825DJM4A
M09P
CTSC2048G
CHINA
FIDELIX K420
FM0881GLCH-30E1
2038A KOREA

IDEMIA
Rechargeable Li-ion Polymer Battery
Model: MPH-MB003A
1ICP6/65/83
Rated Voltage: 3.85V
Rated Capacity: 5000mAh/19.25Wh
Typical Capacity: 5150mAh/19.82Wh
Limited Charge Voltage: 4.4V
Zhongshan Tianmao Battery Co.,LTD.
Made in China
178177093
IS 16046(Part 2)/IEC 62133-2
R-41175064
www.bis.gov.in
Use specified IDEMIA charger only!
May explode if disposed of in fire!
Keep the battery out of reach of children!
Do not short-circuit!
Do not squeeze or shock!
Do not disassemble!
DATE: 2021/04/17
S/N: 77093T1041701137