

**PHOTOGRAPHS OF THE EXTERIOR OF A
DIGITAL TRANSMISSION SYSTEM
BRAND PLUGWISE, MODEL STEALTH
AND MODEL STING**

FCC listed : 90828
Industry Canada : 2932G-2
VCCI Registered : R-1518, C-1598
R&TTE, LVD, EMC Notified Body : 1856

TÜV Rheinland EPS B.V.
P.O. Box 37
9350 AA Leek (NL)
Eiberkamp 10
9351 VT Leek (NL)

Telephone: +31 594 505005
Telefax: +31 594 504804

Internet: www.tuv-eps.com
E-mail: info@tuv-eps.com

Description of test item

Test item : Digital Transmission System (DTS)
Manufacturer : Applied Micro Electronics "AME" BV
Brand : Plugwise
Model(s) : Stealth and Sting
Serial number(s) : --
Revision : n.a.
Receipt date : April 20, 2012

Applicant information

Applicant's representative : Mr. R. Van Rooijen
Company : Plugwise B.V.
Address : Wattstraat 56
Postal code : 2171TR
City : Sassenheim
Country : The Netherlands
Telephone number : +31 252433070
Telefax number : +31 252433079

Table of contents

1	PHOTOGRAPHS OF THE EQUIPMENT	4
1.1	EXTERNAL VIEW	4
1.1.1	Front view.....	4
1.1.2	Rear view.....	5
1.1.3	Side view.....	6
1.1.4	Top view.....	7
1.1.5	Bottom view.....	7
1.2	EXTERNAL VIEW MODEL STING.....	8

1 Photographs of the equipment.

1.1 External view.

1.1.1 Front view



1.1.2 Rear view



1.1.3 Side view

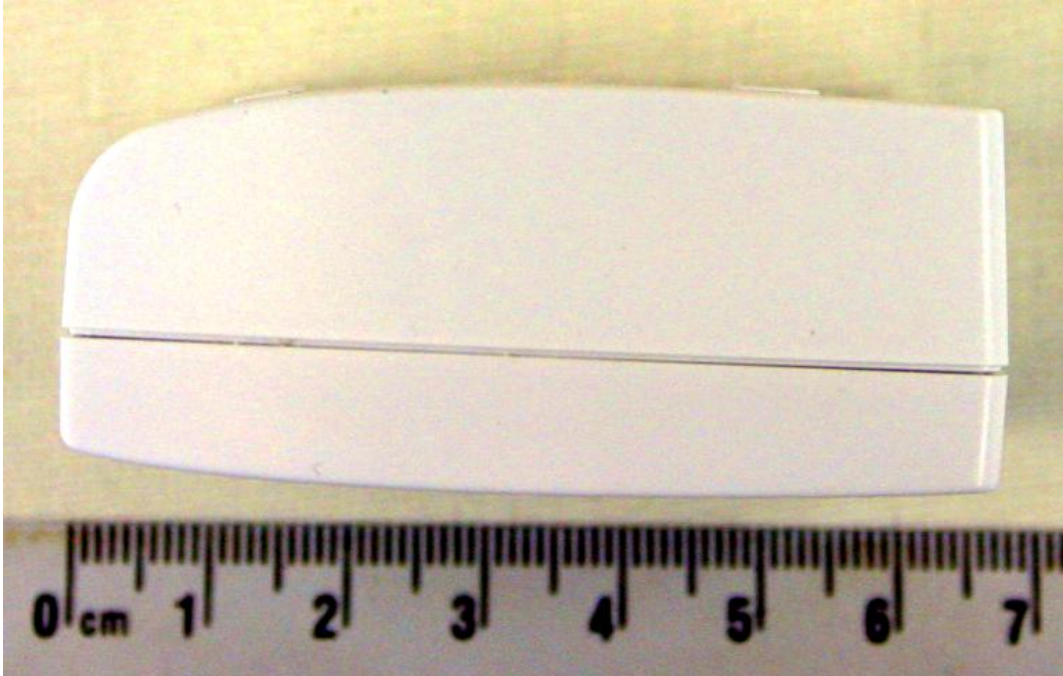

1.1.4 Top view

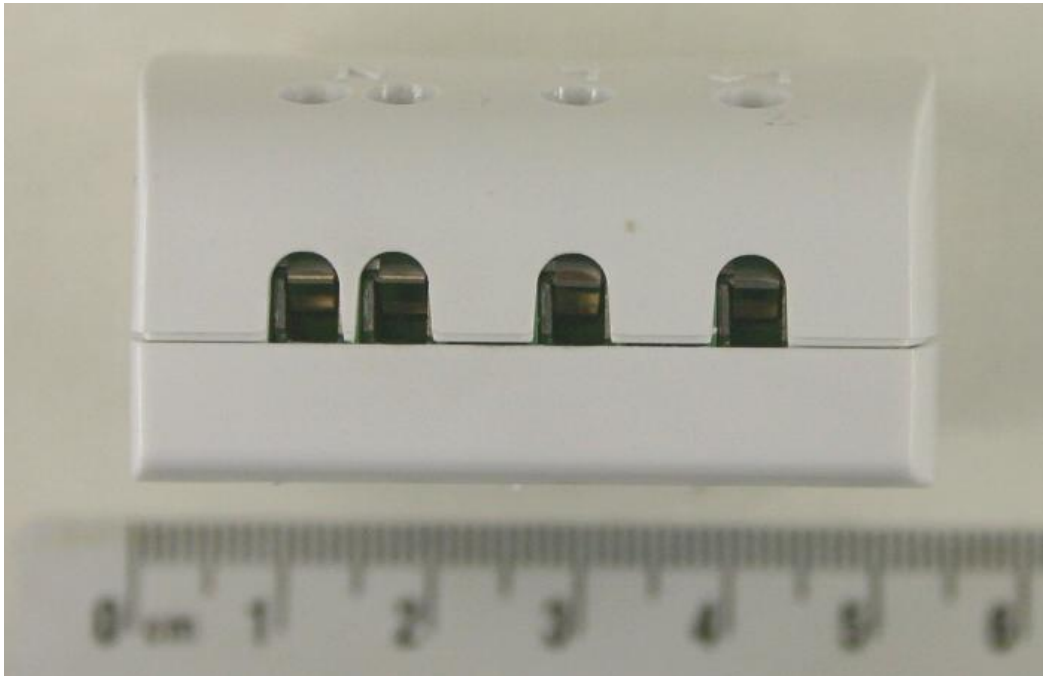

1.1.5 Bottom view

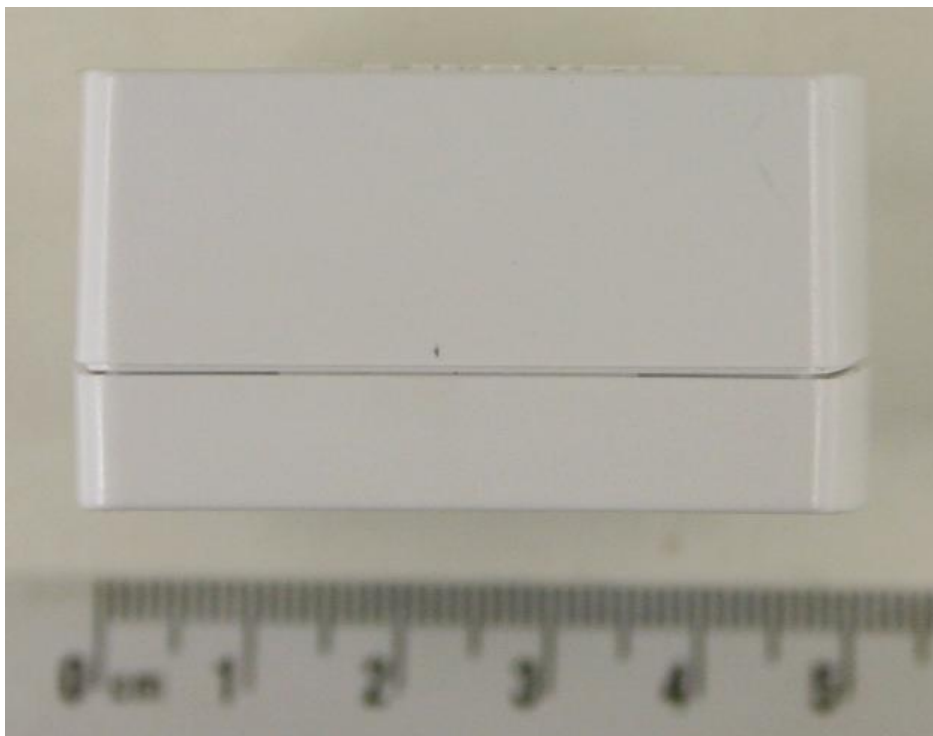

1.2 External view Model Sting

Model Sting is basically the same as Model Stealth only with power leads added.

