



**PHOTOGRAPHS OF THE INTERIOR OF A
DIGITAL TRANSMISSION SYSTEM
BRAND PLUGWISE, MODEL SCAN.**

FCC listed : 90828
Industry Canada : 2932G-2
VCCI Registered : R-1518, C-1598
R&TTE, LVD, EMC Notified Body : 1856

TÜV Rheinland EPS B.V.
P.O. Box 37
9350 AA Leek (NL)
Eiberkamp 10
9351 VT Leek (NL)

Telephone: +31 594 505005
Telefax: +31 594 504804

Internet: www.tuv-eps.com
E-mail: info@tuv-eps.com



Description of test item

Test item : Digital Transmission System
Manufacturer : Applied Micro Electronics "AME" BV
Brand : Plugwise
Model(s) : Scan
Serial number(s) : --
Revision : n.a.
Receipt date : April 20, 2012

Applicant information

Applicant's representative : Mr. R.van Rooijen
Company : Plugwise B.V.
Address : Wattstraat 56
Postal code : 2171TR
City : Sassenheim
Country : The Netherlands
Telephone number : +31 252433070
Telefax number : +31 252433079

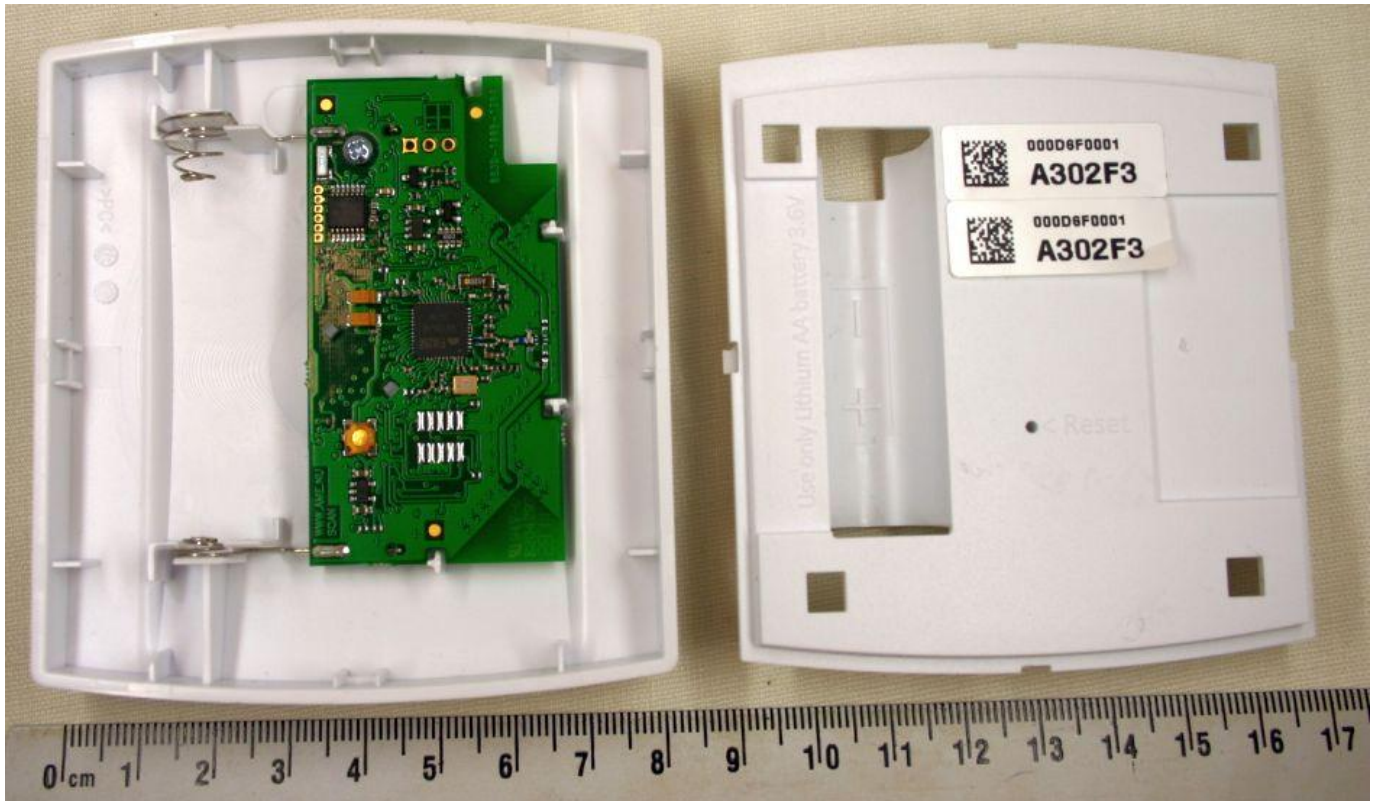

Table of contents

1.1	OVERVIEW, OPENED EUT.....	4
1.2	OPENED EUT OVERVIEW	5
1.3	PCB.....	6
1.3.1	PCB front view.....	6
1.3.2	PCB rear view	7



1.1 Overview, opened EUT.





1.2 Opened EUT, PCB removed

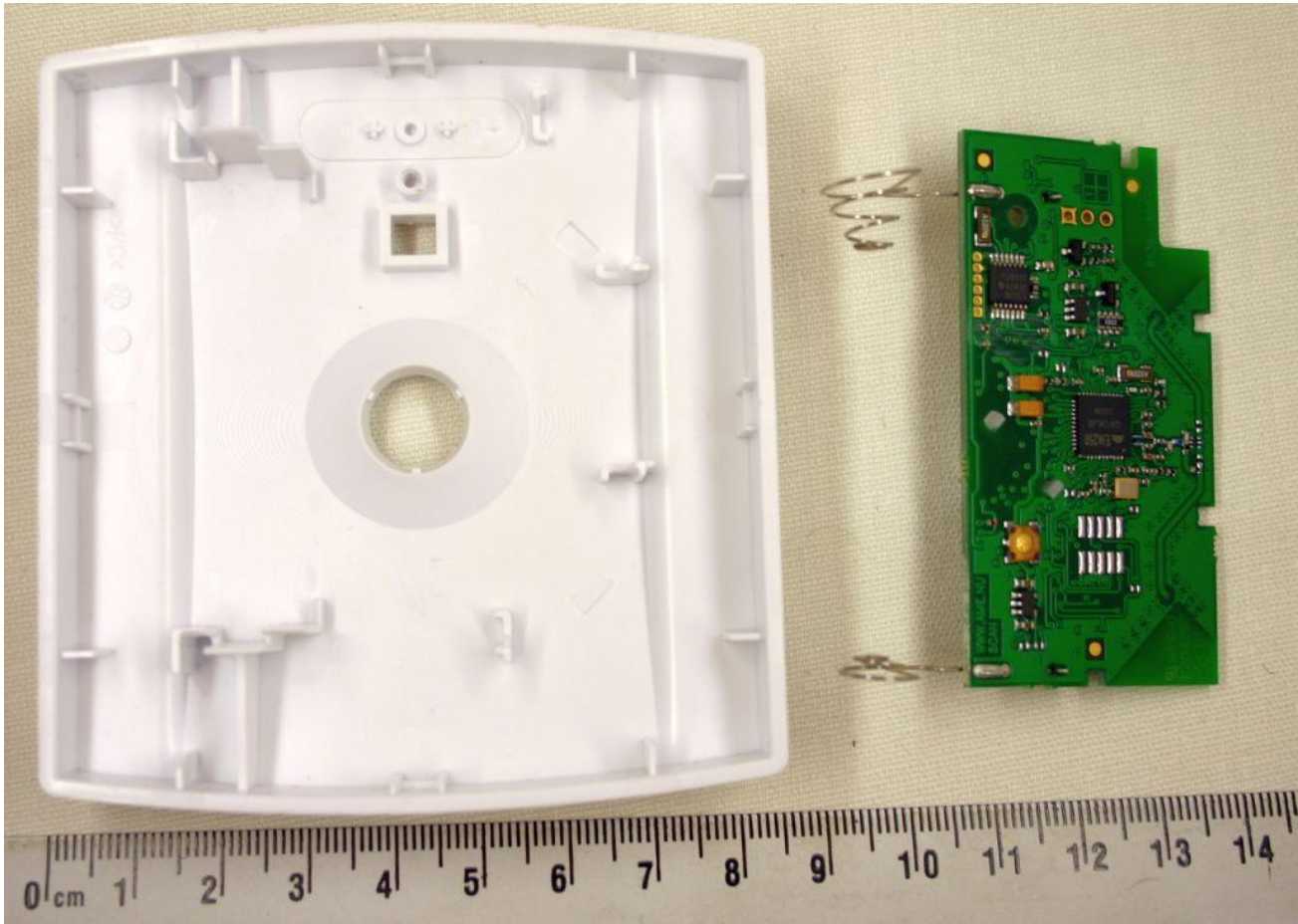



1.3 PCB

1.3.1 PCB front view

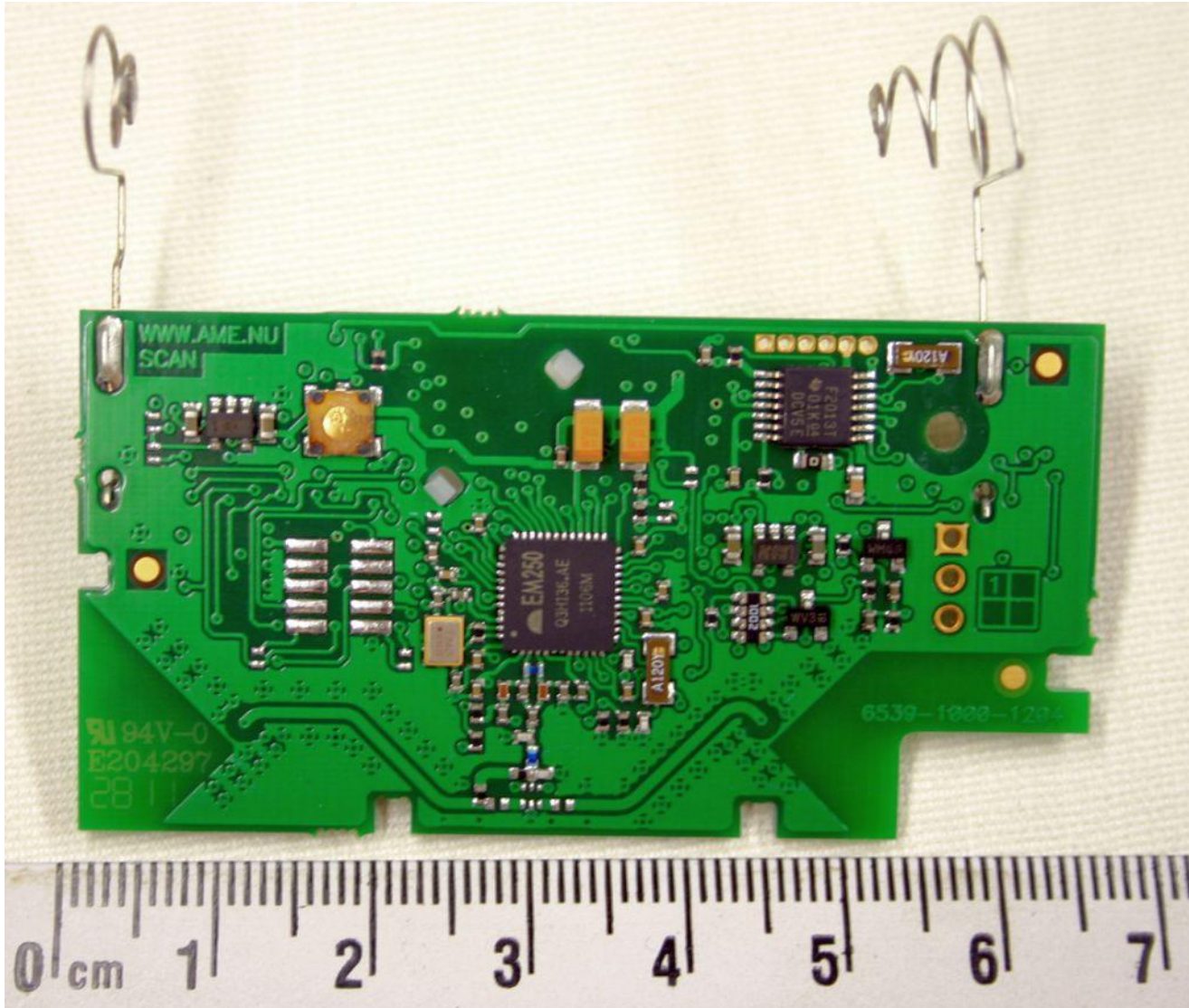



1.3.2 PCB rear view

