

**PHOTOGRAPHS OF THE EXTERIOR OF A  
ENERGY MANAGEMENT SYSTEM, ZIGBEE DEVICE  
BRAND PLUGWISE, MODEL CIRCLE+**

FCC listed : 90828  
Industry Canada : 2932G-1  
VCCI Registered : R-1518, C-1598  
R&TTE, LVD, EMC Notified Body : 1856

**TÜV Rheinland EPS B.V.**  
P.O. Box 15  
9822 ZG Niekerk (NL)  
Smidshornerweg 18  
9822 TL Niekerk (NL)

Telephone: +31 594 505005  
Telefax: +31 594 504804

Internet: [www.tuv-eps.com](http://www.tuv-eps.com)  
E-mail: [info@tuv-eps.com](mailto:info@tuv-eps.com)

**Description of test item**

Test item : Energy Management System, ZigBee device  
Manufacturer : Applied Micro Electronics "AME" BV  
Brand : Plugwise  
Model(s) : Circle+  
Serial number(s) : --  
MAC : 000D6F0000B817D0  
Revision : n.a.  
Receipt date : June 01, 2011

**Applicant information**

Applicant's representative : Mr. E. Vroege  
Company : Plugwise B.V.  
Address : Wattstraat 56  
Postal code : 2171TR  
City : Sassenheim  
Country : The Netherlands  
Telephone number : +31 252433070  
Telefax number : +31 252433079

## Table of contents

<b>1</b>	<b>PHOTOGRAPHS OF THE EQUIPMENT .....</b>	<b>4</b>
1.1	EXTERNAL VIEW. ....	4
1.1.1	Front view.....	4
1.1.2	Rear view.....	4
1.1.3	Side view, top.....	5
1.1.4	Side view, bottom.....	5
1.1.5	Side view, left.....	6
1.1.6	Side view, right.....	6

## 1 Photographs of the equipment.

### 1.1 External view.

#### 1.1.1 Front view

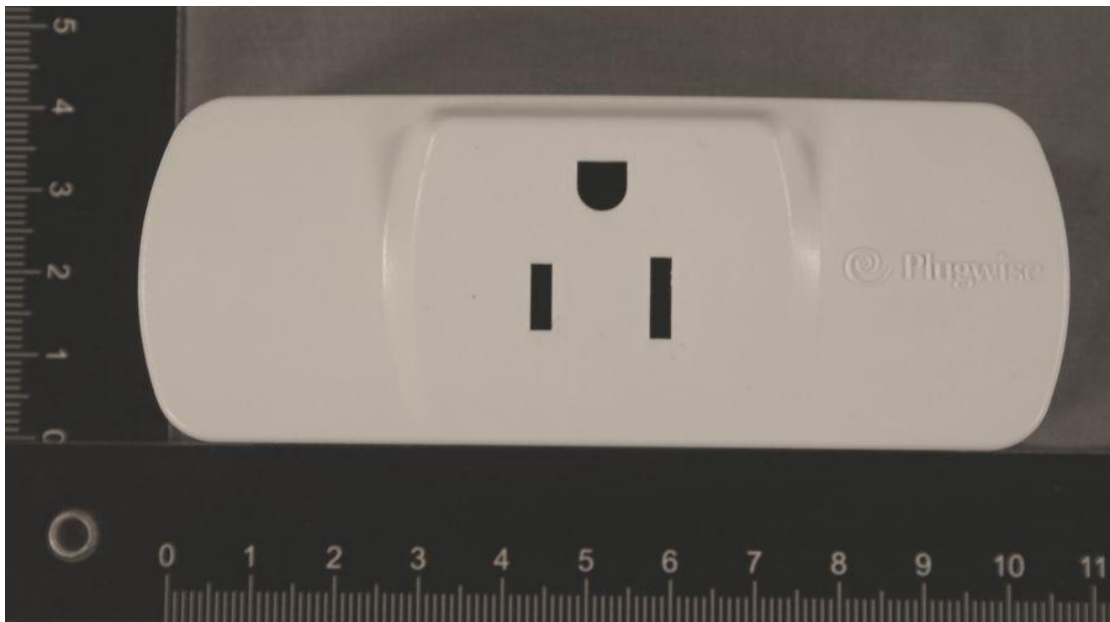

#### 1.1.2 Rear view

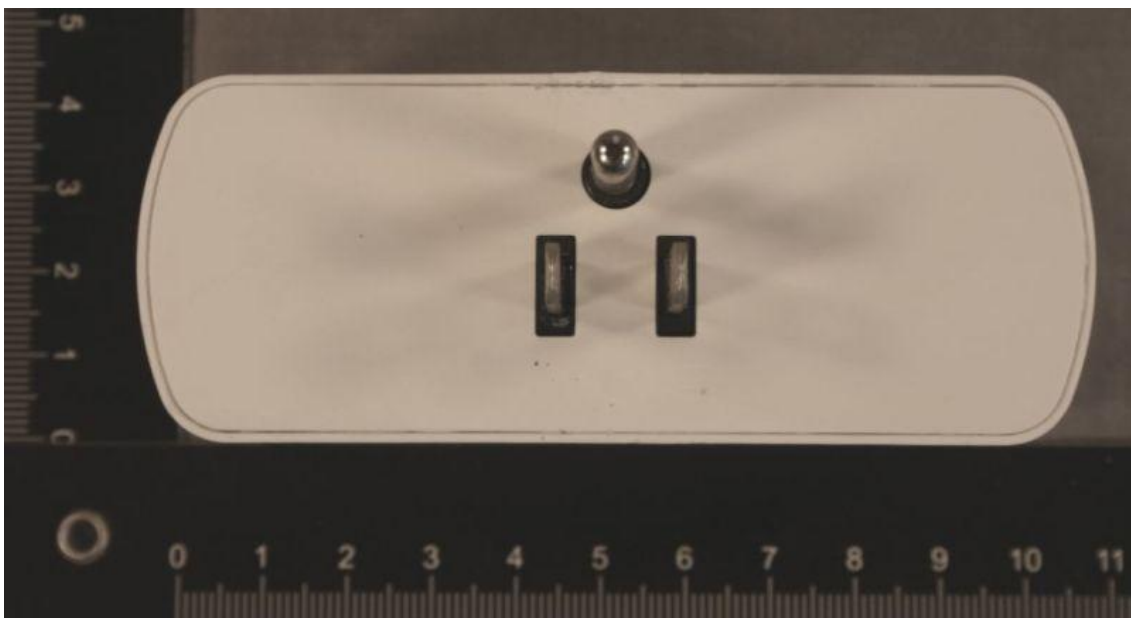

1.1.3 Side view, top

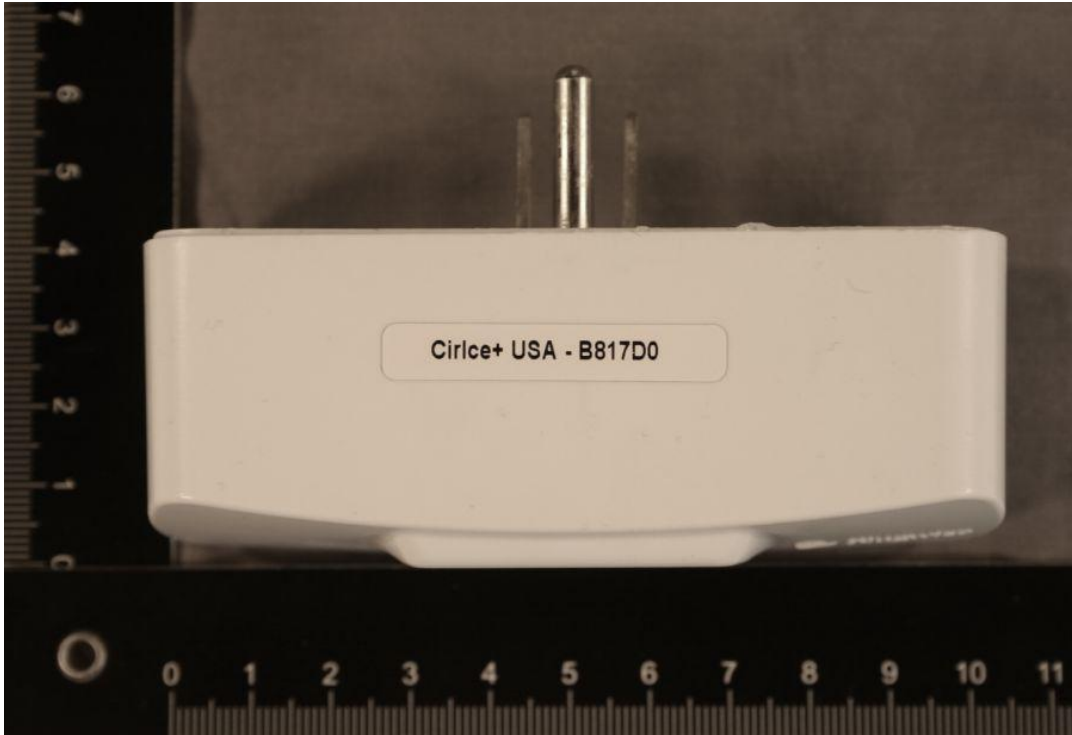

1.1.4 Side view, bottom

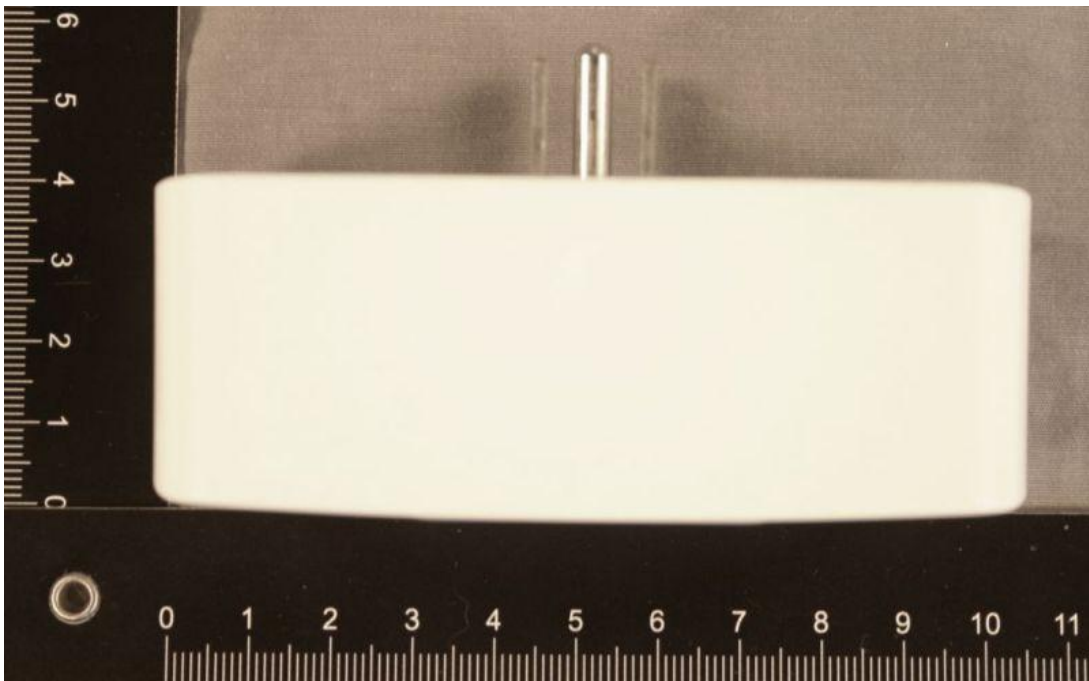

1.1.5 Side view, left

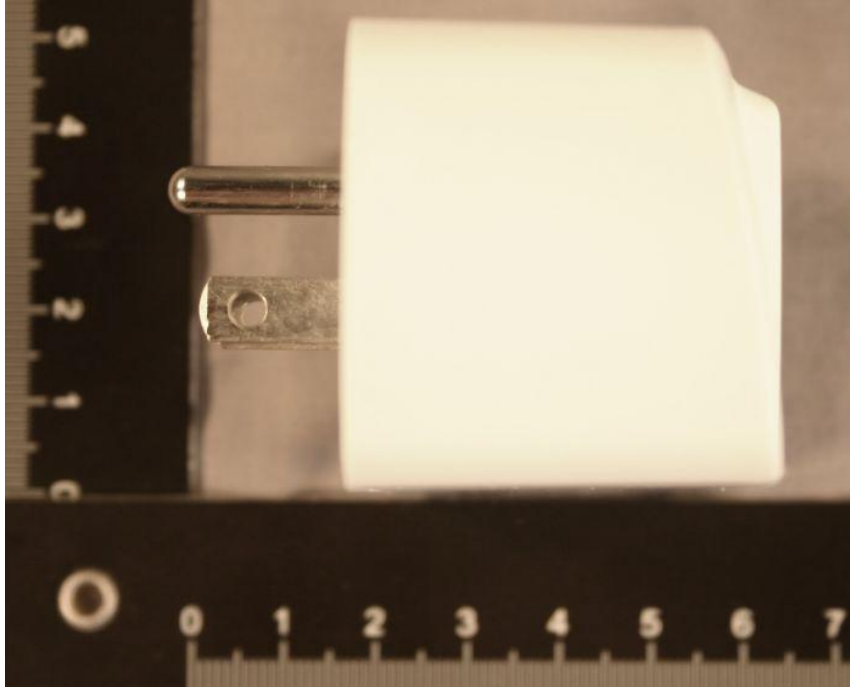

1.1.6 Side view, right

