



User Guide

1140 Matrix Printer





## Important Safety Instructions (English)

Read the following instructions thoroughly before starting up your printer.

- Never carry out maintenance or repair work yourself. Always contact a qualified service technician.
- Keep this Operator's Manual in a place which is easily accessible at all times.
- Place the printer on a solid and even base so that it cannot fall.
- Never place the printer in the vicinity of inflammable gas or explosive substances.
- Ensure the printer is connected to a socket with the correct mains voltage.
- Always disconnect the printer from the mains before opening the device to perform maintenance work or remedy errors.
- Do not expose the printer to high temperatures, direct sunlight or dust.
- Keep all liquids away from the printer.
- Protect the printer from shock, impact and vibration.  
Make sure that the printer and computer are switched off before connecting the data cable.
- The print head will become very hot during printing; avoid contact with the print head after printing has finished.
- Do not perform any operation or action in any way other than those provided in this manual. When in doubt, contact your dealer or your customer support.



The device and mains-socket must all times be easily accessible.

## Wichtige Sicherheitshinweise (German)

Lesen Sie bitte diese Sicherheitshinweise durch, bevor sie den Drucker in Betrieb nehmen.

- Führen Sie Wartungsarbeiten und Reparaturen keinesfalls selbst aus, sondern verständigen Sie immer einen qualifizierten Servicetechniker.
- Bewahren Sie diese Dokumentation an einem jederzeit zugänglichen Ort auf.
- Den Drucker auf stabilem und ebenem Untergrund so aufstellen, dass er nicht zu Boden fallen kann.
- Stellen Sie den Drucker keinesfalls in der Nähe von leicht entzündlichen Gasen oder explosiven Stoffen auf.
- Den Drucker nur an eine Steckdose mit der richtigen Spannung anschließen.
- Wenn Sie den Drucker vom Netz trennen wollen, den Drucker ausschalten und immer den Netzstecker an der Steckdose ziehen.
- Den Drucker weder hohen Temperaturen noch direktem Sonnenlicht und Staub aussetzen.
- Keine Flüssigkeiten mit dem Drucker in Berührung bringen.
- Den Drucker keinen Erschütterungen, Stößen oder Vibrationen aussetzen.
- Sicherstellen, dass der Drucker und der Computer ausgeschaltet sind, bevor das Datenkabel angeschlossen wird.
- Der Druckkopf wird während des Druckens heiß. Vor dem Berühren deshalb einige Zeit abkühlen lassen.
- Weichen Sie bei der Bedienung des Druckers nicht von den Anweisungen in der Dokumentation ab. Bei Unklarheiten wenden Sie sich bitte an Ihren Händler oder Ihren Kundendienst.
- Maschinenlärminformations – Verordnung – 3.GPSGV, der höchste Schalldruckpegel beträgt 70 dB(A) oder weniger gemäß EN ISO 7779.



Das Gerät und die Netzsteckdose müssen jeder Zeit leicht zugänglich sein.

## Consignes importantes de sécurité (French)

Lire attentivement les instructions suivantes avant de mettre l'imprimante en service.

- Ne jamais effectuer soi-même les travaux d'entretien et de réparations. Contacter toujours un dépanneur qualifié.
- Placer l'imprimante sur un support stable de façon à ce qu'elle ne puisse pas tomber.
- Ne jamais placer l'imprimante à proximité de sources de gaz aisément inflammables ou de substances explosives.
- Ne connecter l'imprimante à une prise que lorsque la tension est correcte.
- Pour déconnecter l'imprimante de l'alimentation principale, mettre l'imprimante hors tension et toujours débrancher le connecteur secteur de la prise murale.
- Ne pas exposer l'imprimante à des températures élevées, à la lumière directe du soleil ou à la poussière.
- Ne pas mettre l'imprimante en contact avec des liquides.
- Ne pas exposer l'imprimante à des chocs, impacts ou vibrations.
- S'assurer que l'imprimante et l'ordinateur sont hors tension avant de connecter le câble de données.
- La tête d'impression est brûlante pendant l'impression. C'est pourquoi laissez-la refroidir quelques instants avant d'y toucher.
- N'exécutez aucune opération ni action d'une autre manière que celle indiquée dans ce manuel. En cas de doute, veuillez contacter votre distributeur ou service après-vente.



Le dispositif et la prise principale doivent toujours être accessibles facilement.

## Indicazioni di sicurezza importanti (Italian)

Prima di mettere in funzione la stampante, leggere attentamente le seguenti indicazioni.

- Non eseguire mai da sé gli interventi di manutenzione e riparazione, ma rivolgersi sempre a un tecnico di assistenza qualificato.
- Conservare le presenti istruzioni per l'uso in un luogo sempre accessibile.
- Collocare la stampante su una superficie stabile, per evitare che cada a terra.
- Non collocare la stampante in prossimità di gas facilmente infiammabili o di sostanze esplosive.
- Collegare la stampante a una presa di corrente con tensione adeguata.
- Per scollegare la stampante dalla rete di alimentazione, spegnere la stampante e disinserire sempre il connettore di rete dalla presa.
- Non esporre la stampante ad elevate temperature né alla luce solare diretta e alla polvere.
- Evitare il contatto della stampante con liquidi.
- Non esporre la stampante a colpi, scosse o vibrazioni.
- Verificare che la stampante e il computer siano spenti prima di collegare il cavo di trasmissione dati.
- Durante la stampa, la testina si surriscalda notevolmente. Prima di toccarla, se necessario opportuno quindi lasciarla raffreddare qualche istante.
- Non eseguire alcuna operazione o azione se non nella maniera descritta nel presente manuale. In caso di dubbio, contattare il rivenditore o dalla società incaricata dell'assistenza.



Il dispositivo e la presa di corrente devono essere sempre facilmente accessibili.

## Instrucciones de seguridad importantes (Spanish)

Lea las siguientes instrucciones con esmero antes de poner la impresora en servicio.

- Nunca lleve a cabo trabajos de mantenimiento o reparación Ud. mismo, sino consulte a un técnico de servicio calificado.
- Guarde las presentes instrucciones de servicio en un lugar de fácil acceso en cualquier momento.
- Ponga la impresora sobre un base estable de manera que no pueda caer al suelo.
- Nunca coloque la impresora en la vecindad de gases de fácil inflamabilidad o sustancias explosivas.
- Asegure conectar la impresora sólo a un enchufe con un voltaje correcto.
- Cuando quiera desconectar la impresora de la red, apague la impresora y siempre tire la clavija de alimentación del enchufe.
- No exponga la impresora a temperaturas altas, a la luz solar directa y al polvo.
- No ponga la impresora en contacto con fluidos.
- Nunca exponga la impresora a sacudidas, choques o vibraciones.
- Asegúrese de que la impresora y el ordenador estén apagados antes de conectar el cable de datos.
- La cabeza de impresión se pone muy caliente durante la impresión. Por lo tanto, deje enfriarlo algún tiempo antes de tocarla.
- No permita que se realice cualquier operación o acción de una forma diferente a lo que se señala en el manual. En caso de duda, póngase en contacto con su comerciante o con su servicio post-venta.



El dispositivo y la toma de corriente deben estar ubicados de forma que sea fácil acceder a ellos.

## Правила по технике безопасности. (Russian)

Прочитайте, пожалуйста, инструкцию по технике безопасности перед включением в работу принтера.

- Не выполняйте технические работы и ремонт техники самостоятельно, но сообщайте о неисправностях квалифицированным сервисным техникам.
- Данная инструкция должна быть всегда доступна каждому пользователю.
- Установите принтер на ровном и стабильном месте так, чтобы он не смог упасть на пол.
- Ни в коем случае не ставьте принтер вблизи легко воспламеняющихся газов и взрывчатых веществ.
- Включайте принтер в розетку только с соответствующим напряжением.
- Если Вы хотите отключить принтер от напряжения, сначала выключите принтер сам и затем выньте штекер из розетки.
- Берегите принтер от нагревания, от попадания на него прямых солнечных лучей и пыли.
- Не допускайте попадания жидкости на принтер.
- Нельзя подвергать принтер тряске, ударам и вибрации.
- Убедитесь, что принтер и компьютер выключены, только после этого соедините принтер с компьютером.
- Печатающая головка нагревается во время работы принтера. Поэтому подождите какое-то время, прежде чем дотронуться до нее.
- Пользуйтесь принтером так, как это написано в документации. Если у Вас возникают неясности, обращайтесь с вопросами к Вашим продавцам или в сервисный центр.



Устройство и розетка должны быть всегда легко доступна.



## Instruções Importantes sobre Segurança (Portuguese)

Leia as instruções de segurança antes de usar a impressora.

- Consulte sempre um técnico qualificado para executar uma reparação .
- Coloque a impressora sobre uma base sólida e nivelada, para que ela não sofra quedas.
- Jamais instale a impressora nas proximidades de lugares onde haja gás inflamável ou substâncias explosivas.
- Assegure-se de conectar a impressora à tomada elétrica com a voltagem apropriada.
- Quando desligar a impressora da rede, desligue sempre a impressora e retire o cabo da tomada.
- Não exponha a impressora a temperaturas altas ou luz solar direta.
- Não aproxime substâncias líquidas da impressora.
- Proteja a impressora de choques, impactos e vibrações.
- Desligue a impressora e o computador antes de conectar o cabo da rede.
- A cabeça da impressora pode ficar muito quente . Portanto, espere algum tempo antes de tocá-la.
- Não faça nenhuma operação ou ação além das recomendadas neste manual. Em caso de dúvida, contate seu revendedor ou companhia de serviço.



A impressora e a tomada devem ser facilmente em todos os momentos acessíveis.

## Önemli Güvenlik Talimatları (Turkish)

Lütfen, yazıcıyı işleme geçirmeden önce bu güvenlik talimatlarını bütünüyle dikkatle okuyun.

- Bakım ve tamir çalışmalarını kesinlikle ve hiçbir surette kendi başınıza yapmayın; her zaman kalifiyebir uzman servis-teknişyene haber verin.
- Yazıcıyı, üzerinden yere düşmesi mümkün olmayacak sabit ve düz bir zemine yerleştirin.
- Yazıcıyı kesinlikle ve hiçbir surette kolayca yanabilecek gaz veya patlayıcı maddeler içeren nesnelere yakınına koymayın.
- Yazıcı akım kablosunu sadece doğru gerilime sahip bir prize takın.
- Yazıcıyı şebeke ağından ayırmak istediğinizde, yazıcıyı kapatın ve ağ-fişini her zaman prizden çıkartın.
- Yazıcıyı ne yüksek ısı ne de doğrudan güneş ışığına ve toza mâruz kalan mekânlarda bulundurun.
- Yazıcı hiçbir sıvı maddeyle temasta olmamalıdır.
- Yazıcı hiçbir sarsıntıya, darbeye veya titreşime mâruz kalmamalıdır.
- Veri kablosu bağlanmadan önce hem yazıcının hem de bilgisayarın kapalı olduklarından emin olmalısınız.
- Yazıcının başı basma esnasında yüksek ısıya ulaşıyor. Bu yüzden lütfen dokunmadan önce kısa süre soğumasını bekleyin.
- Yazıcının işletimi ve kullanımında bu dokümantasyondaki talimatların hiç dışına çıkmayın. Sorunlu görünen hususlarda lütfen imâlatçınıza veya müşteri hizmetleri servisimize başvurun.



Cihaz ve elektrik prizinin her zaman kolayca erişilebilir olması gerekir.

## TRADEMARK ACKNOWLEDGEMENTS

“IBM” is a trademark of International Business Machines Corporation.

“EPSON” is a trademark of Epson America Incorporated.

“DEC” is a trademark of Digital Equipment Corporation.

“Centronics” is a trademark of Centronics Data Computer Corporation.

“DOS” is a trademark of Microsoft Corporation.

“SAP” is a trademark of SAP AG.

“Windows”, “Windows 7”, “Windows 8”, “Windows 95”, “Windows 98”, “Windows NT”, “Windows 2000”, “Windows 2003/2008/2013 Server”, “Windows XP” and “Windows Vista” are trademarks of Microsoft Corporation.

All other product names and company names appearing in this manual are the registered trademarks or trademarks of the individual companies.



# TABLE OF CONTENTS

<b>1 Unpacking Guide .....</b>	<b>1</b>
1.1 Unpacking the Printer .....	1
1.2 Placing the Printer .....	2
1.3 Printer Components .....	3
<b>2 Setting Up Printer .....</b>	<b>4</b>
2.1 Install Ribbon .....	4
2.2 Install the Single Sheet Feeder .....	5
2.3 Connecting the Interface Cable.....	5
2.4 Connecting the Mains Power.....	6
2.5 Installing the Windows Driver .....	7
<b>3 Paper Installation Guide .....</b>	<b>10</b>
3.1 Adjusting the Print Gap Lever .....	10
3.2 Friction Feed Handling .....	11
3.3 Tractor Feed Handling .....	11
3.4 Continuous Paper Placement.....	12
<b>4 Control Panel Operation .....</b>	<b>13</b>
4.1 LED Indicators .....	13
4.2 Control Panel Keys .....	14
4.3 Panel Operation.....	15
4.4 Online State.....	16
4.5 Setup State .....	17
4.6 Power-On State .....	17
<b>5 Printer Setting Changes.....</b>	<b>19</b>
5.1 System Setup.....	19
5.2 Paper Setup .....	20
5.3 Interface Setup.....	22
5.4 Character Setup.....	22
5.5 Other Setup .....	23
5.5.1 German (Deutsch).....	23
5.5.2 Russian (Россия).....	25
5.5.3 Italian (Italiano) .....	26
5.5.4 French (Français).....	28
5.5.5 Spanish (Español).....	30
5.5.6 Turkish (Türkçe) .....	31
5.5.7 Portuguese .....	33
5.7 Bidirectional Alignment .....	37
5.8 Restore Factory Default.....	38
<b>6 Customized Form .....</b>	<b>39</b>
6.1 Customize Cut Sheet Form Length .....	39
6.2 Customize Cut Sheet TOF .....	41
6.3 Customize Cut Sheet Bottom Margin.....	41

# Tally Dascom 1140

---

6.4 Customize Cut Sheet Left Margin .....	42
6.5 Customize Fanfold Page Formatting Parameters .....	42
<b>7 Maintenance .....</b>	<b>43</b>
7.1 Cleaning .....	43
7.2 Cleaning and Vacuuming the Printer .....	43
7.3 Cleaning the Paper Rollers .....	44
<b>8 Troubleshooting .....</b>	<b>45</b>
8.1 Print Quality Problems and Solutions .....	45
8.2 Paper Handling Problems and Solutions .....	46
8.3 Operating Problems and Solutions .....	47
8.4 Printer Failures .....	47
8.5 Error Indications on LEDs .....	48
8.6 Diagnostic Functions .....	48
8.7 Firmware Update .....	49
<b>9 General Specifications .....</b>	<b>52</b>
<b>10 Interfaces .....</b>	<b>55</b>
10.1 Parallel Interface .....	55
10.2 USB Interface .....	56
<b>11 Character sets &amp; Code Pages .....</b>	<b>58</b>
11.1 Character Sets .....	58
11.2 Code Page Commands .....	63
11.3 Code Page Tables .....	65
<b>12 Control Codes Summary .....</b>	<b>89</b>
12.1 Epson Emulation Command List .....	89
12.2 IBM Emulation Command List .....	91
<b>FCC STATEMENT .....</b>	<b>93</b>

## Symbols used

Important information is highlighted in this manual by two symbols.



CAUTION highlights information which must be observed in order to prevent injuries to user and damage to the printer.



NOTE highlights general or additional information about a specific topic.

## 1 Unpacking Guide

### 1.1 Unpacking the Printer

1. Place your packaged printer on a solid base.
2. Make sure that the “Up” symbols point in the correct direction.
3. Open the packaging, lift the printer out of the cardboard box and remove the remaining packaging material.
4. Check the printer for any visible transport damage and missing items. If you find any transport damage or if any accessories are missing, please contact your dealer. The following items should be included:
  - Printer
  - Paper feed knob
  - Sheet feeder
  - Power cord
  - Ribbon cartridge
  - CD-ROM
  - Installation Guide

Remove the packaging materials from the printer as follows:

- 1-2. Open and remove the top covers of the printer.
3. Remove the shipping cardboard from around the print head.
4. Install the paper feed knob.

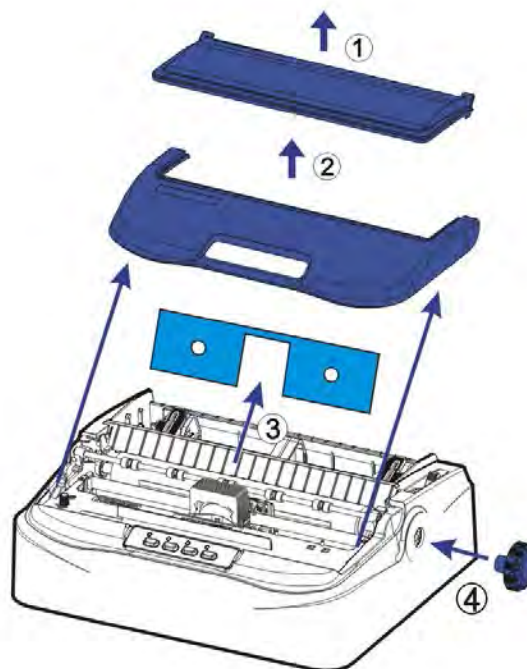



### 1.2 Placing the Printer



Place the printer on a solid, flat, stable surface; ensuring that the printer is positioned in such a way that it cannot move, and that there is easy access to the control panel and paper input devices. Also ensure that there is enough space for sufficient ventilation and for the printed output.

When selecting the printer location, observe the following additional instructions:

1. Never place the printer near to any flammable gas or explosive substances.
2. Do not expose the printer to direct sunlight. If you cannot avoid placing the printer near a window, protect it from the sunlight with a curtain.
3. When connecting a computer to the printer, make sure the maximum recommended cable length is not exceeded.
4. Ensure sufficient distance between the printer and any heating devices/radiators.
5. Avoid exposing the printer to extreme temperature or air humidity fluctuations. Avoid exposure to dusty environments.
6. It is recommended the printer is installed in a position which reduces noise exposure to the work place during printing.
7. The socket-outlet shall be installed near the equipment and shall be easily accessible.

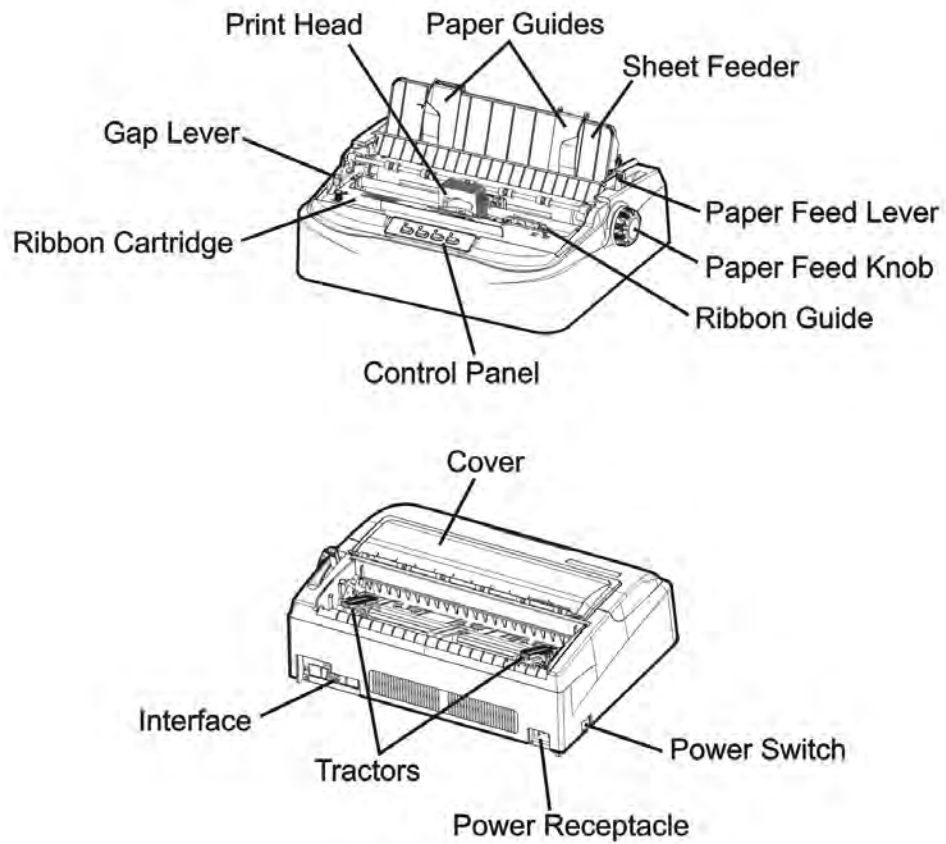
## 1.3 Printer Components



Component	Function
Gap Lever	Adjusts the print gap lever according to the thickness of paper.
Paper Guides	Adjusts positioning of single sheet paper.
Print Head	9-pin printing mechanism
Cover	Protects print head and other components inside, and reduce noise.
Control Panel	Shows printer status, for printer setup.
Paper Feed Lever	Two positions:  = continuous forms;  = single sheet paper
Paper Feed Knob	Manual feed or vertical positioning of paper.
Power Switch	Power printer ON or OFF
Ribbon Cartridge	Install ribbon in the printer.
Ribbon Guide	For guiding ribbon installation on print head.
Tractors	For feeding and adjustment of continuous forms.
Power Receptacle	Connects power cord to the printer.
Interface	Connects interface cables from the host.

## 2 Setting Up Printer

### 2.1 Install Ribbon

**i** Switch printer off during ribbon installation.

1. Ensure the power to the printer is off and the print gap lever “A” is set to the furthest open position. Move the carriage to the centre of the print platen.
2. Install the recess positions ①-② on the ribbon cassette into the printer mounting.
3. Press the ribbon frame ③ onto the print head.
4. Turn the ribbon knob ④ in clockwise direction until the ribbon fabric is taut. Move the carriage left and right to ensure the carriage and ribbon fabric can move smoothly.
5. Ensure the print gap lever “A” is set to the original position.
6. Close the printer’s cover. When printer is in operation, ensure the printer’s cover is closed to keep the noise level to a minimum.

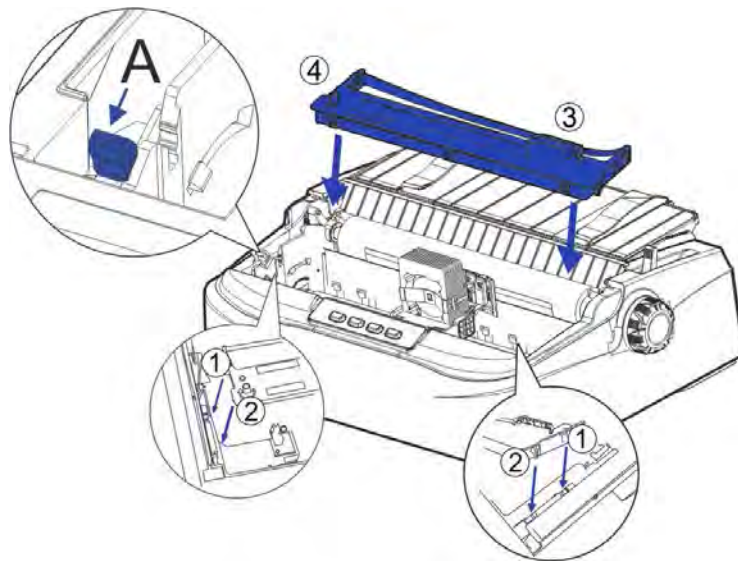

#### Notes on Ribbon Cartridge Removal:

1. Eject any paper loaded in the printer.
2. Turn off the printer power.
3. Open and remove the cover.
4. Set the gap lever to the most open position labeled “RIBBON”.
5. Move the carriage to the middle. Be careful not to touch the print head if printing had just been performed, as the print head may be hot.
6. Remove the ribbon frame from the print head.
7. Use fingers to take hold of the handle on the ribbon cartridge firmly, and lift the cartridge upwards to unlatch it. Some force may be needed to unlatch the cartridge.

# Tally Dascom 1140

---

## 2.2 Install the Single Sheet Feeder

Install the single sheet feeder into the rear of the printer.

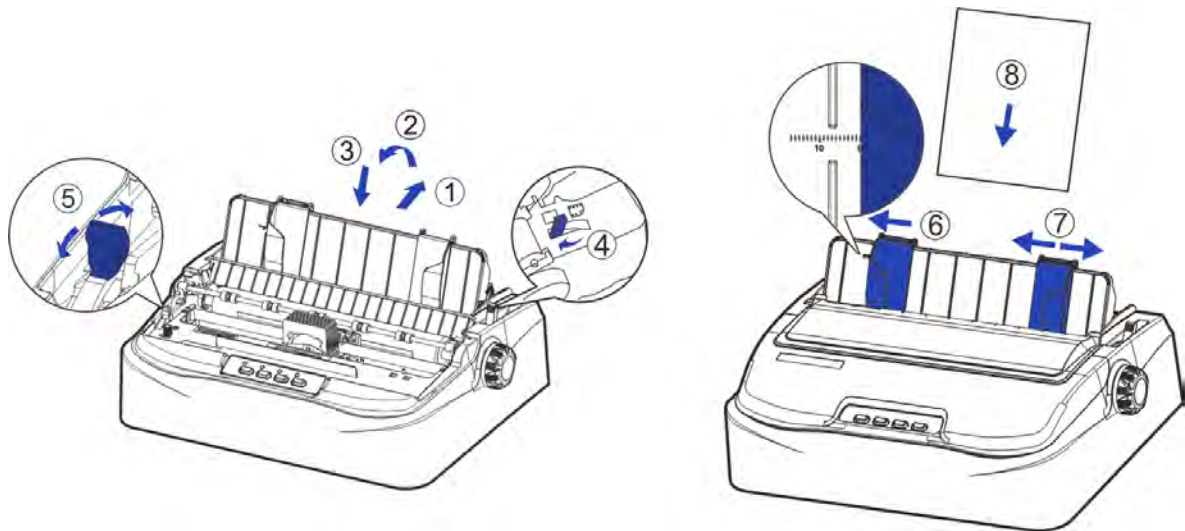

## 2.3 Connecting the Interface Cable

The 36-pin Centronics parallel and USB ports are located at the rear of the printer. **IMPORTANT:** Make sure the printer and the computer are switched off before connecting or disconnecting the interface cable to prevent electrical damage to the interface ports.

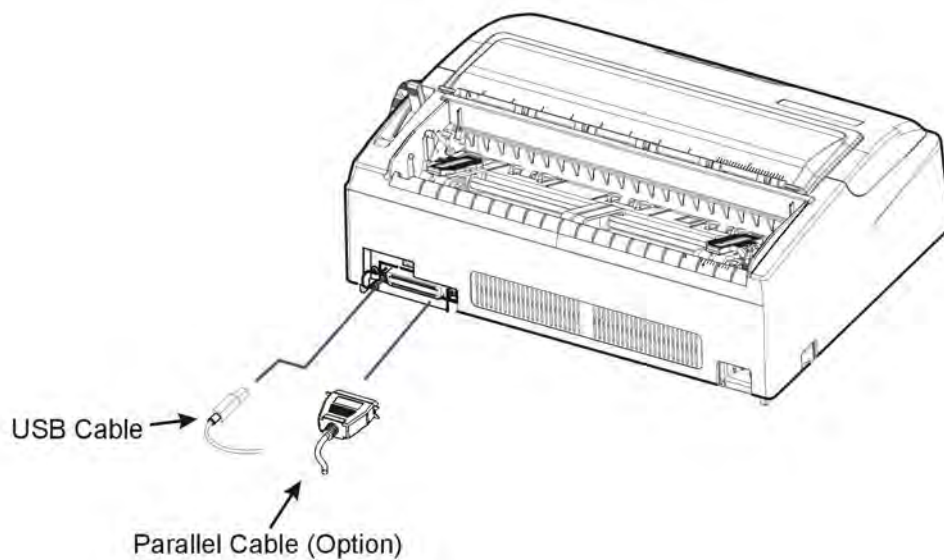

## 2.4 Connecting the Mains Power

### Checking the printer voltage

Make sure that the device has been set according to your country's power supply voltage. To do this, check the ratingplate at the back of the printer. Contact your dealer if the setting is incorrect.

**i** Never switch on the printer if the voltage setting is incorrect; this may result in electrical damage to the printer.

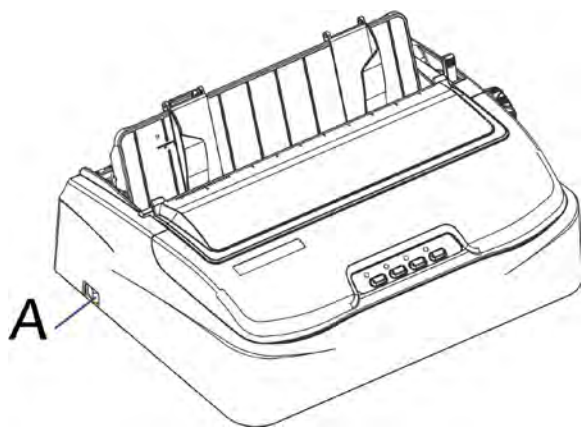

Make sure that the power switch "A", located to the right side of the printer, is in the "O"(off) position.

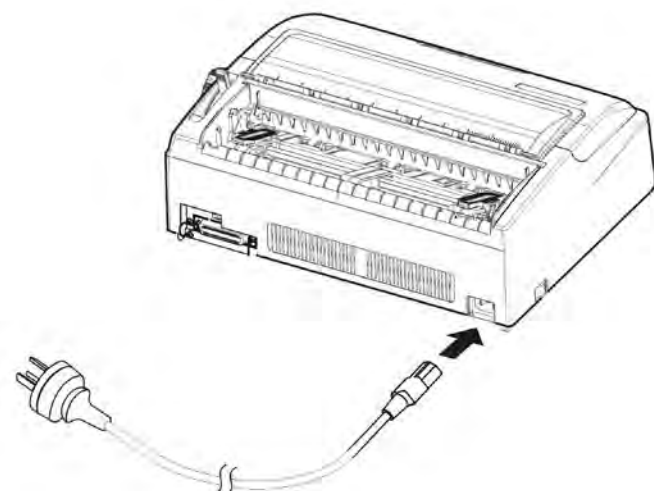

Connect the power cord to the power inlet of the printer. Connect the power cord plug to a mains socket. Switch on the printer.

## 2.5 Installing the Windows Driver

(Windows 2000 / XP / Vista / 7 / 8 / 8.1 and 2003 / 2008 / 2012 / 2012R2 Server)

1. Your printer CDROM comes with Windows drivers. Go to the Drivers folder and run the Installer "DriverSetup.exe". You will see the screen on the right. Click "Next" to continue.



2. A list of ports available on your system will be displayed as shown on the right. Choose the desired port to use. Click "Next" to continue.

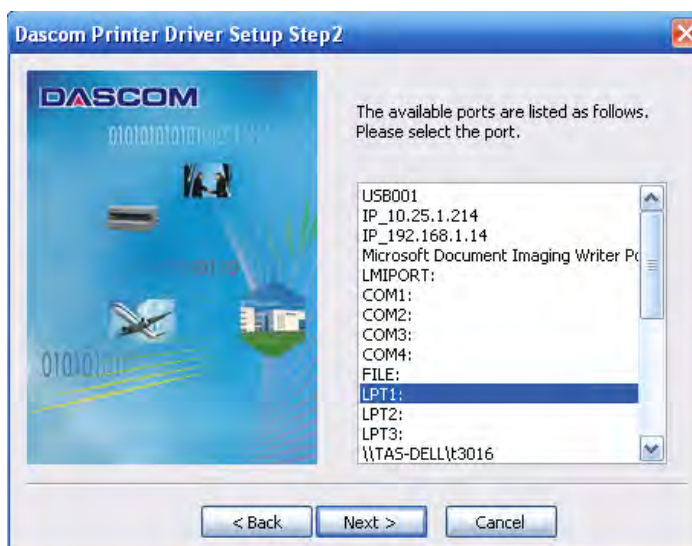

3. Select the desired printer model as shown on the right. Click "Next" to continue.



4. Here you can choose whether to set the driver as the system default driver, and whether you want to print the Test Page after installation is completed. If the driver had been installed before, it would be listed in the white box on the right. Select the listed driver (if any) if you want to replace it; otherwise a copy of the driver will be installed. Click “Next” to continue.

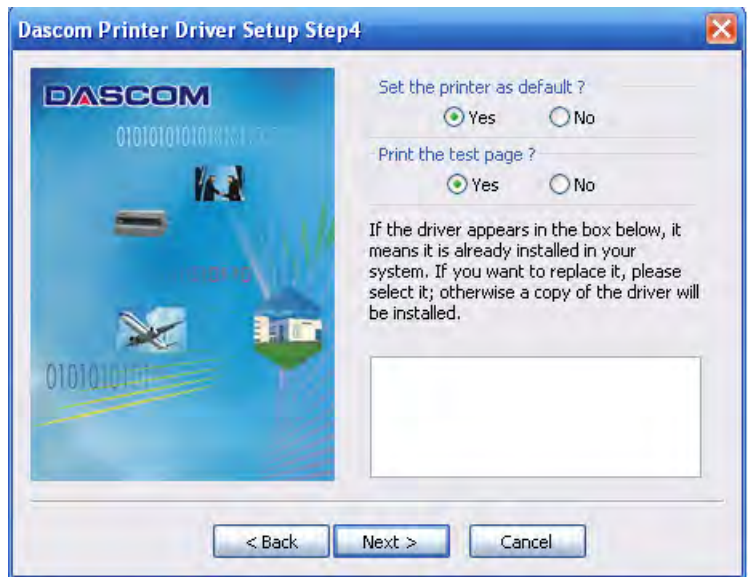

5. Click “Finish” to start the installation process.



6. If the driver is not yet Microsoft Certified, the message on the right would appear. Click “Continue Anyway”. (As we continue to expand our product portfolio, not all of our drivers may be certified yet. Please check our website [www.dascom.com](http://www.dascom.com) for the latest certified drivers.)

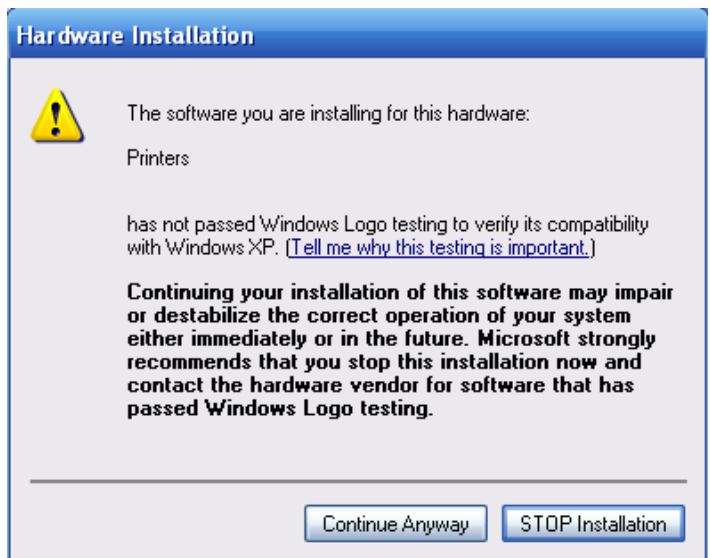

# Tally Dascom 1140

---

7. Installation in progress.

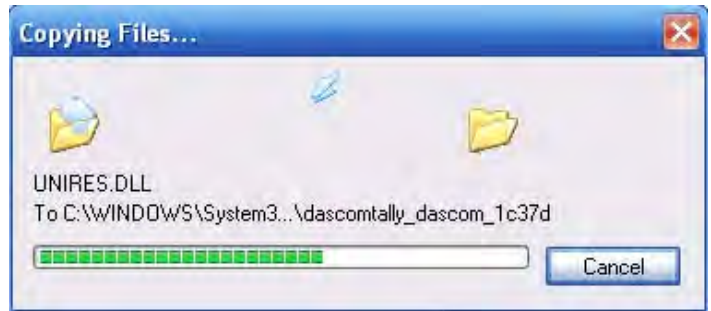

8. After installation is completed successfully, you will see the message on the right.





## 3 Paper Installation Guide

The printer can handle either single sheets or continuous forms. Single sheets, also called cut sheets, include envelopes and non-continuous, multipart forms. Continuous forms include labels and multipart forms fed into the printer using the forms tractors. The printer is able to print **1~5 plies** multipart paper.

Do not load paper that has been folded or is damaged, wrinkled, or curled.

### 3.1 Adjusting the Print Gap Lever

The print gap lever is on the left side of the printer inside the top cover. Take care to adjust the print gap lever to a suitable position whenever you change the number of copies being printed. Using the wrong print gap may cause print head damage or paper jams.

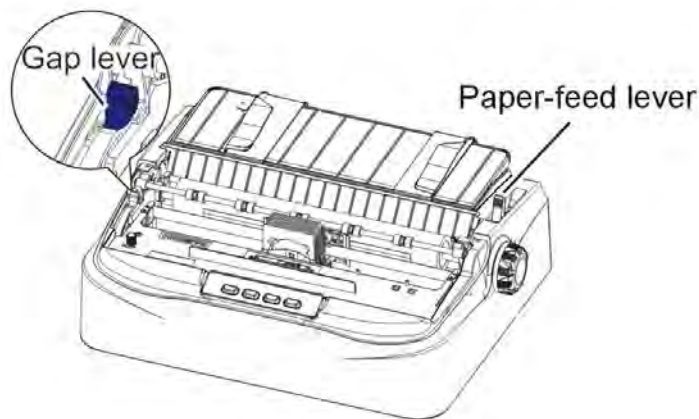

Paper type	Weight (g/m <sup>2</sup> ) / ply	Thickness (mm)	Gap lever position
Single sheet	52~100	0.06~0.12	1P~2P
3-ply	40~52	0.12~0.14	3P~4P
4-ply	40~52	0.17~0.22	4P~5P
5-ply	40~52	0.23~0.27	5P~6P
6-ply	40~52	0.28~0.33	6P~7P
7-ply	40~52	0.34~0.45	Above 7P
Change ribbon	---	Above 0.58	7P

There are 2 paper feed modes: **friction feed and tractor feed.**

## 3.2 Friction Feed Handling

1. Raise the single sheet feeder until it locks into its mounting.
2. Move the paper-feed lever forward to “” for friction feed mode.
3. Adjust the print gap lever if necessary.
4. Align the left paper guide with the mark on the left of the single sheet feeder.
5. Adjust the right paper guide to the width of the paper used.
6. Insert a sheet of paper. Make sure that the bottom edge of the paper engages snugly with the platen.
7. The paper should advance automatically to the print position. The printer is now ready to print in the online state.

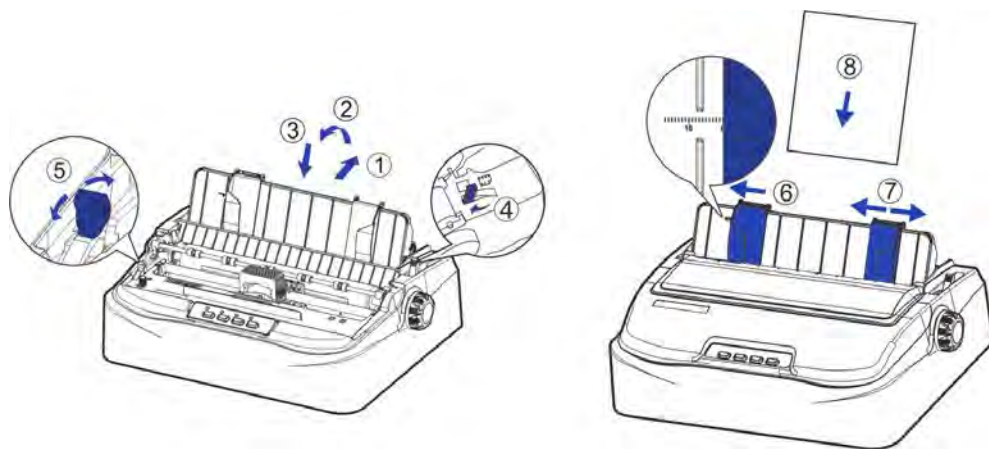

## 3.3 Tractor Feed Handling

1. Move the paper-feed lever backward to “” for continuous paper position.
2. Adjust the print gap lever if necessary.
3. Raise the tractor doors and fit the first 3 paper holes onto the left tractor pins. Close the left tractor door. In the same way, install the paper on the right tractor.
4. Adjust the right tractor to the width of the paper until the paper is flat. Do not stretch the paper too taut. Push the right lock lever down to secure the right tractor in place.
5. Press the **【Load/Eject】** key to load the paper to the starting print position. The printer is now ready to print in the online state.

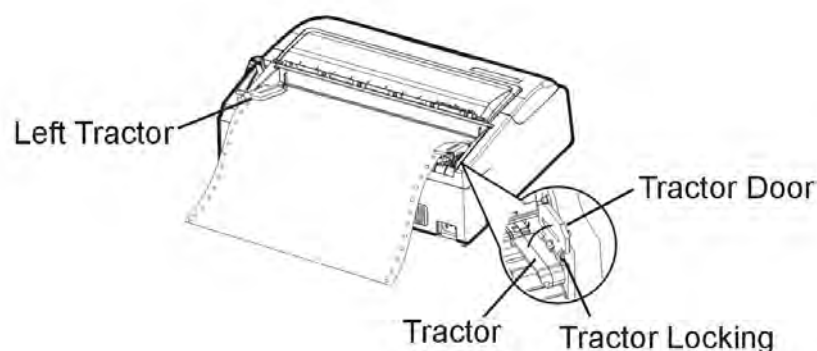

## 3.4 Continuous Paper Placement

1. Place the printer on a solid base. The minimum suitable height of the solid base is 75 cm.
2. Left and right positioning: The direction of continuous paper should be parallel with the paper guide. The tolerance should be less than 3 cm.

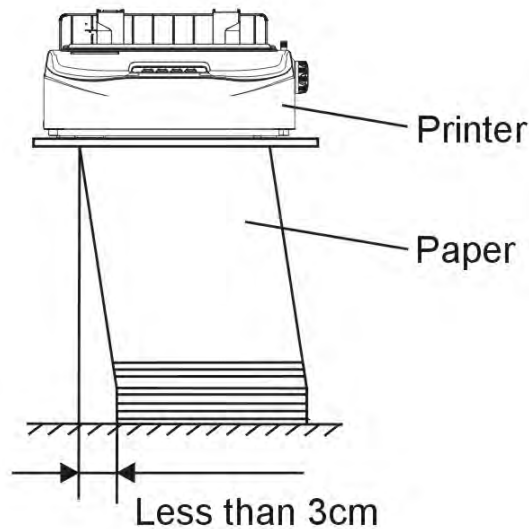

3. Front and back positioning: The distance between the rear of printer and the wall should be more than 60cm. To avoid paper jam, the distance between the continuous paper and the edge of desk should be 10~15 cm.

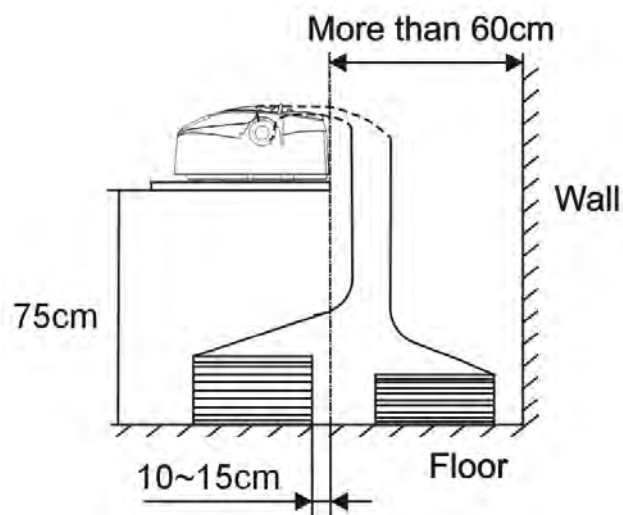

## 4 Control Panel Operation

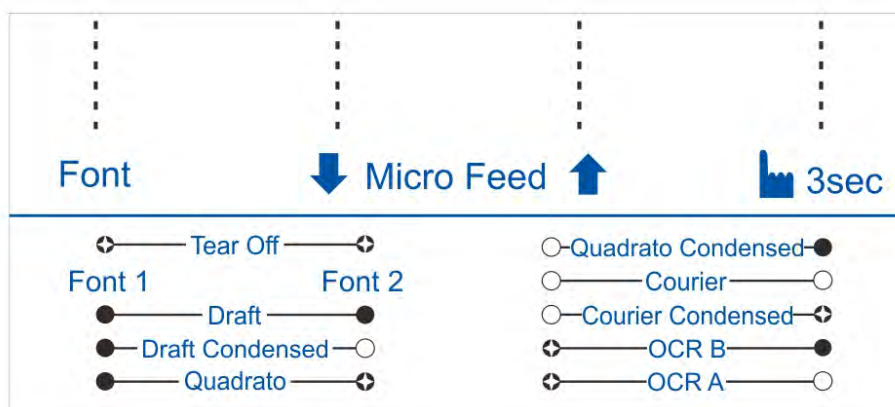

There are 4 switches S1~S4 and 4 LEDs L1~L4. The meaning and application of each switch and LED are described below:

### 4.1 LED Indicators

“Power/Paper Out” LED:

On: Power on

Flashing: Paper out

Flashing + buzzer: Paper jam

“Font 1 and Font 2”LED:

Flashing together: Indicates continuous paper is at tear-off position; otherwise it indicates the selected font.

“Online” LED:

On: The printer is in online state and ready to receive data from the computer.

Off: The printer is in offline state and cannot receive data.

## 4.2 Control Panel Keys

“Tear Off” Key:

When online, this key will move any loaded continuous paper to the tear-off position. When in setup state, this key is used to select the desired font.

“LF/FF” Key:

Pressing this key will feed paper one line forward. By holding down this key, the printer will initially feed a few lines, then perform a form feed (continuous paper mode) or eject the form (single sheet mode).

“Load/Eject” Key:

When paper is loaded, pressing this key will eject the paper (single sheet mode) or park the paper (continuous paper mode). When paper is not loaded, pressing this key will load the paper to the starting print position.

“Online” Key:

This key switches the printer between online and offline states. Printing is stopped when the printer is switched to offline state. When printer is switched to online state again, printing will resume.

Table 4.1

Font Selection Label	L2 State	L3 State
Tear Off	Blink	Blink
Draft	Off	Off
Draft Condensed	Off	On
Quadrato	Off	Blink
Quadrato Condensed	On	Off
Courier	On	On
Courier Condensed	On	Blink
OCR B	Blink	Off
OCR A	Blink	On

Table 4.2

Switch	Label
S1	Tear off
S2	LF/FF
S3	Load/Eject
S4	Online

Table 4.3

LED	Function
L1	Power/Paper Out
L2	Font1
L3	Font2
L4	Online

## 4.3 Panel Operation

There are 3 states of operation: Online, Setup and Power On.

In the Online state, the keys provide the following functions: Go to Tear Off position, Line Feed/Form Feed, Load/Eject, Clear Buffer and switch to offline state for accessing to **Setup state**.

In the Setup state, the keys provide font selection, and **micro feed paper**.

To enter the Power On state, the user holds down a key or a combination of keys while powering up the printer. This state provides the following functions: Hex-dump, Main Menu setup, print Main Menu, Adjust Factory Defaults, Customize Form, restore factory defaults, and firmware update.

The followings describe the 3 states in details.

Legend:

[A] = press and hold switch A

{B} = press and then release switch B

[A]+ {B} = press switch B while holding A

## 4.4 Online State

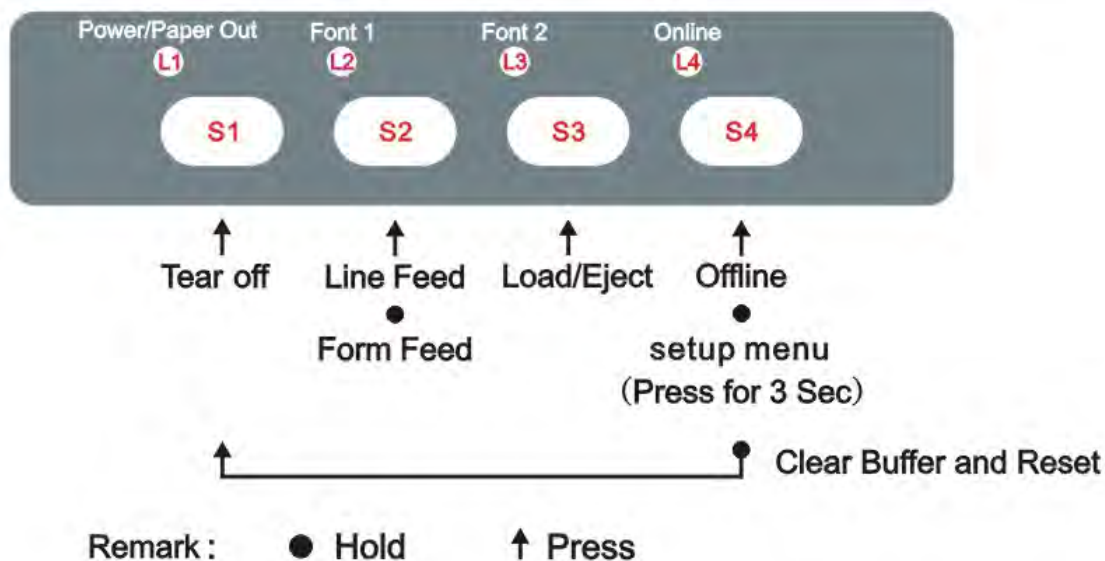

Function Name	Switch Operation	LED	Function Description
Tear Off	{S1}	L2, L3 flash	This is valid for tractor mode only. It feeds the form to the tear-off position. After tearing off the form, printing starts on the next TOF by pressing any key or receiving print data from the host.
LF	{S2}	-	Feeds one line with every press of S2
FF	[S2]	-	Pressing this key will feed paper one line forward. By holding down this key, the printer will initially feed a few lines, then perform a form feed (continuous paper mode) or eject the form (single sheet mode).
Load/Eject	{S3}	-	<ul style="list-style-type: none"> <li>● Load: Automatically loads the paper (according to path selection) when no paper is on the platen.</li> <li>● Eject: For rear tractor, it retracts the form from the platen to allow users to install cut sheets. (NOTE: Users have to toggle the path selection lever.) For cut sheets, it ejects the form on the platen.</li> </ul>
Online	{S4}	L4	Toggles between Online and Offline states.
Setup State	[S4]	L4	Hold the S4 key for 3 seconds. Toggles to 3s Setup state. Indicated by flashing L4.
Clear Buffer and Reset	[S4]+{S1}	--	<ul style="list-style-type: none"> <li>● Clears the print buffer. Beeps once upon completion.</li> <li>● Pressing S1 longer initializes the printer to default settings. Beeps 3 times upon completion.</li> </ul>

## 4.5 Setup State

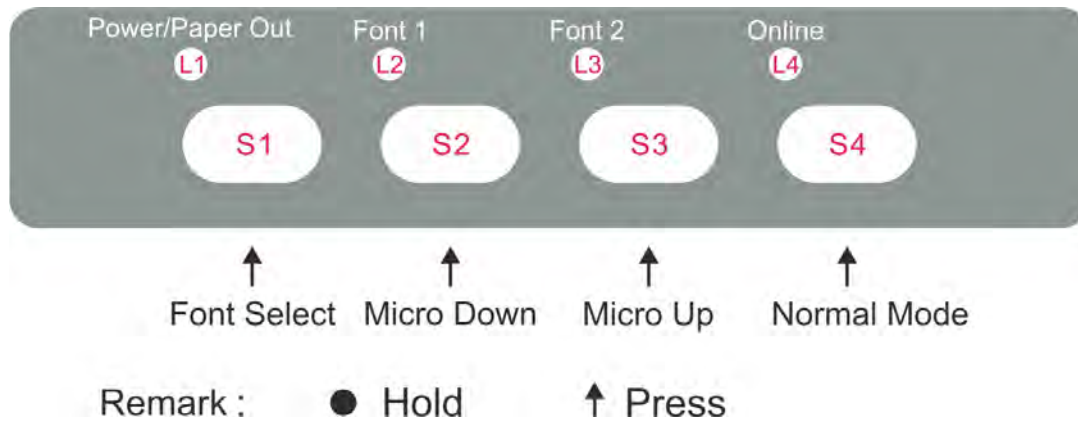

Function Name	Switch Operation	LED	Function Description
Online state	{S4}	L4	Toggling to the Online state will cause the printer to go into a ready-to-print state. Any changes made in Setup state will be saved permanently. Lighting up L4 indicates the Online state.
Micro UP	{S3}	--	Press S3 to micro feed paper up.
Micro Down	{S2}	--	Press S2 to micro feed paper down.
Font Select	{S1}	L2, L3	Refer to Table 4.1 for details.

## 4.6 Power-On State

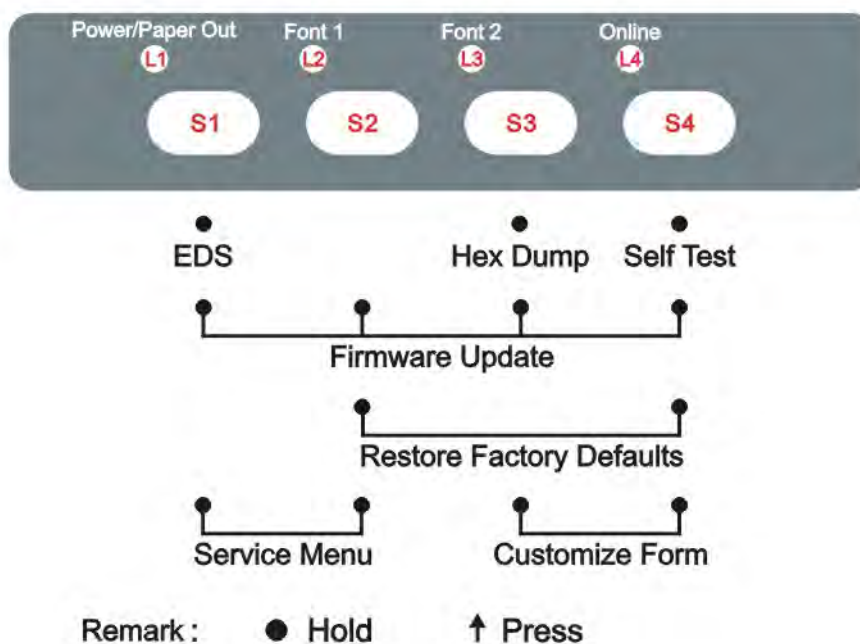



## Tally Dascom 1140

Function Name	Switch Operation	LED	Function Description
Hex Dump	[S3]	-	<p>Beeps once to indicate going into hex dump mode:</p> <ul style="list-style-type: none"> <li>Prints data from host in hexadecimal representation.</li> <li>Pressing S4 suspends the printing.</li> <li>When the hex dump has finished, pressing S4 forces the printing of the last line of data, as any line termination control code from host has no function.</li> <li>Switch off the power to terminate the hex dump.</li> </ul>
Menu Setup / EDS	[S1]	-	Allows for Main Menu setting changes. Please read the instructions printed on how to change settings when this mode is activated. (EDS: Electronic DIP Switch)
Self Test / Status Page	[S4]	-	Prints the printer settings and self-test pattern.
Firmware Update	[S1]+[S2]+[S3] + [S4]	L3, L4	<ul style="list-style-type: none"> <li>Alternate flashing of L3 and L4 indicates ready for firmware update from host.</li> <li>When new firmware is being received: L3 and L4 flash together, while L1 and L2 LEDs are constantly on.</li> </ul> <p>When downloading is completed, the carriage returns to home position. Printer initializes normally.</p>
Restore Factory Defaults	[S2] + [S4]	-	<p>Restore all settings to factory defaults.</p> <p>The carriage initializes and the printer beeps once after restoration.</p>
Service Menu	[S1] + [S2]	-	<p>Release the keys till the carriage moves to the left side and the beeper beeps twice. Changes of TOF, tear-off position (fanfold only) are not recovered by Restore Factory Defaults.</p> <p>Not recommend the users change the settings by this function.</p>
Customize Form	[S3] + [S4]		To customize the margins and tear-off position, please refer Chapter 6 for details.

## 5 Printer Setting Changes

In order to meet specific print requirements, the printer configurations may be changed as follows: Hold down the Load/Eject key while powering on the printer and then release the key when the print head starts to move. The printer will enter Main Menu setup state. Follow the instructions printed on how to make setting changes. When a new setting is saved, it is retained after the printer has been powered off.

The Printer Settings menu contains 8 sub-menus: System Setup, Paper Setup, Interface Setup, Charater Setup, Other Setup, Bi-directional Aligment, BlackMark Mode, Restore Facotry Defaults.

### 5.1 System Setup

System setup	Valid Settings	Function
Language	<b>English</b> , Deutsch, Россия, Italiano, Français, Español, Türkçe, Portuguese	Allows user to select one of the following languages: English, German, Russian, Italian, French, Spanish and Turkish, Portuguese
Emulation	<b>ESC/P2</b> , IBM 2380+	Selects the printer emulation. This should be the same as the host printer driver.
Auto CR (ESC/P2)	No, <b>Yes</b>	Yes: LF = LF+CR; No: LF = LF (Applies to ESC/P2 emulation only)
Auto CR(IBM)	No, <b>Yes</b>	Yes: LF = LF+CR; No: LF = LF (Applies to IBM emulation only)
Auto LF	<b>No</b> , Yes	Yes: CR = CR+LF; No: CR = CR
Print Dir	<b>Bi-Dir</b> , Uni-Dir	Bi-Dir: Graphics and text are printed in both directions, resulting in faster printing speed. Uni-Dir: Graphics and text are printed from left to right, resulting in higher precision.
Zero	<b>0</b> , Ø	0: No-slashed Zero 0. Ø: Slashed Zero Ø.
Graphic Speed	<b>Normal</b> , Fast	Selects different print quality and print speed for graphic.
Change Pin#1:	<b>No</b> , 1, 2, 3, 4, 5, 6, 7, 8, 9	Defines the first broken / worn out pin. This pin will be substituted by an adjacent pin in the second pass printing. No: Not to substitution of the worn out pin.
Change Pin #2	<b>No</b> , 1, 2, 3, 4, 5, 6, 7, 8, 9	Defines the first broken / worn out pin. This pin will be substituted by an adjacent pin in the second pass printing. No: Not to substitution of the worn out pin.
Impact	<b>Normal</b> , Heavy	Normal: The print speed is faster causing head hot easily and the impact force is weaker. Heavy: The print speed is reduced, resulting better thermal performance and copy capability.

## Tally Dascom 1140

### 5.2 Paper Setup

Paper Setup	Valid Settings	Function
Single FormLen	2.5, 11/4, 3, 3.5, 11/3, 4, 5, 5.5, 6, 7, 8, 9, 10, <b>11</b> , 12, 14, A4, B4, Define	Sets the page length for single paper
Single Top	0, <b>1/6</b> , 1/4, 1/3, 1/2, 2/3, 3/4, 1, Define	Defines the separation in inches from the top edge of a single paper to the first print line.
Single Bottom	<b>0</b> , 1/6, 1/4, 1/3, 1/2, 2/3, 3/4, 1, Define	Defines the separation in inches from the bottom edge of a single paper to the last print line.
Single Left Mrg (1.00mm)	-7, -6, -5, -4, -3, -2, -1, <b>0</b> , 1, 2, 3, 4, 5, 6, 7, Define	Compensation value added to Single Left Mrg.
Single Top Mrg (0.01")	-7, -6, -5, -4, -3, -2, -1, <b>0</b> , 1, 2, 3, 4, 5, 6, 7	Compensation value added to Single Top.
Auto Load	Disable, <b>0.5sec</b> , 1sec, 1.5sec, 2sec	Defines the settling time before a single sheet is loaded. Disable: Press the <b>【Load/Eject】</b> key manually to load a single sheet.
Fanfold FormLen	2.5, 11/4, 3, 3.5, 11/3, 4, 5, 5.5, 6, 7, 8, 9, 10, <b>11</b> , 12, 14, A4, B4, Define	Sets the Page Length for fanfold.
Fanfold Top	0, <b>1/6</b> , 1/4, 1/3, 1/2, 2/3, 3/4, 1, Define	Defines the separation in inches from the top edge of a fanfold to the first print line.
Fanfold Bottom	<b>0</b> , 1/6, 1/4, 1/3, 1/2, 2/3, 3/4, 1, Define	Define the separation in inches from the bottom edge of a fanfold to the last print line.
Fanfold Left Mrg (1.00mm)	-7, -6, -5, -4, -3, -2, -1, <b>0</b> , 1, 2, 3, 4, 5, 6, 7, Define	Compensation value added to Fanfold Left Mrg.
Fanfold Top Mrg (0.01")	-7, -6, -5, -4, -3, -2, -1, <b>0</b> , 1, 2, 3, 4, 5, 6, 7	Compensation value added to Fanfold Top.
Skip	<b>No</b> , Yes	Skips printing on perforation area. Only valid to fanfold. Yes: Blank lines between 2 pages. No: No blank lines between 2 pages.

Paper Setup	Valid Settings	Function
Tear	<b>Auto</b> , Manual, View, Auto @ FF	<p>Auto: No incoming print data in 1~2 seconds after printing completed, the printer advances the form to the tear-off position. When the printer receives new print data, the form is ejected to the top-of-form.</p> <p>Manual: After the completion of a print job, press a panel key to advance the paper to the tear-off position.</p> <p>View: No incoming print data in 1~2 seconds after printing completed causes the printer to advance the paper by 2 lines. Printing resumes 2 lines below the torn edge.</p> <p>Auto @FF: a formfeed command is necessary to auto feed the form to tear position.</p>
Buzzer	No, <b>Yes</b>	<p>No: Buzzer does not sound if out of paper.</p> <p>Yes: Buzzer sounds if out of paper.</p>
BlackMark	<b>No</b> , Yes	<p>No: Disables black mark sensor.</p> <p>Yes: Enables black mark sensor.</p> <p>When “Yes” and online, pressing the <b>Load/Eject</b> key advances the paper to the tear-off position.</p> <p><b>BlackMark</b> commands: (also see section 5.6)</p> <ul style="list-style-type: none"> <li>• 1D 0C: Feeds paper to the print position designated by the black mark. Advance the paper to the tear-off position after printing.</li> <li>• 1C 28 4C 03 00 42 m: m = 0: feeds paper to the print position designated by the black mark. m = 1: feeds paper to the black mark tear-off position.</li> </ul>
Pressure lever	Invalid, Standard, Speed	<p>The pressure lever presses the paper against the print platen during printing, but it is released for paper loading.</p> <p>Invalid: If you uninstall the lever or want to disable the function, set this setting to “invalid”.</p> <p>Standard: Release the lever for paper loading and lower the lever to press the paper against the platen during printing.</p> <p>Speed: When the paper is in tear-off position, after the printer received printing data, the printer will judge whether tear-off was implemented first. If tear-off was implemented and printing position is in lever area, then the printer will press the lever; If tear-off was not implemented, the printer will not press the lever.</p>

## 5.3 Interface Setup

Interface setup	Valid Settings	Function
PnP	No, <b>Yes</b>	No: Disables plug and play for USB Yes: Enables plug and play.
USB ID	<b>No</b> , Yes	No: Disables USB ID. Yes: Enables USB ID

## 5.4 Character Setup

Character setup	Valid Settings	Function
Character Table	Italic, <b>Graphic</b>	Italic: Selects standard character sets. Please refer to UG for details. Graphic: Selects IBM character sets. Please refer to UG for details.
Character Group	Group 1, <b>Group 2</b>	The interpretation of ASCII codes between 0x80~0x9F: Group 1: as control codes. Group 2: as printable characters.
Int'l Char Set	<b>USA</b> , France, Germany, UK, DenmarkI, Sweden, Italy, SpainI, Japan, Norway, DenmarkII, Spain II, LatinAm, Denmark, China	International character set selections
Font	<b>Draft</b> , DraftCond, Quadrato, QuadratoCond, Courier, CourierCond, OCR B, OCR A	Selects the font.
Pitch(cpi)	<b>10</b> , 12, 15, 17, 20, PS	Controls the characters per inch setting.
Code Page	<b>CP 437</b> , CP 737, CP 850, CP 851, CP 852, CP 857, CP 858, CP 860, CP 861, CP 863, CP 1252, CP 1253, CP 1254, 8859-1, 8859-1 (SAP), 8859-2, 8859-5, 8859-7, 8859-9, 8859-15, Kamenicky, Mazovia, 866 Bulgaria, CP 1250, CP 1251. BRASCII, Abicomp, CP 865, CP 866, CRO-ASCII	Code page selections
HS-Draft	No, <b>Yes</b>	On: Prints High Speed Draft when Draft font is selected.

## Tally Dascom 1140

---

### 5.5 Other Setup

Other setup	Valid Settings	Function
Form Length Ctrl	No, <b>Yes</b>	No: Form length commands are invalid in neither of the emulation. Yes: Form length commands are valid in either of the emulations.
PrintSpeed Ctrl	No, <b>Yes</b>	No: Print speed commands are invalid in neither of the emulation. Yes: Print speed commands are valid in either of the emulations.
Pitch Ctrl	No, <b>Yes</b>	No: Ignores CPI commands Yes: CPI commands are valid
Font Ctrl	No, <b>Yes</b>	No: Ignores font select commands Yes: font select commands are valid
Uni-Dir Ctrl	<b>No</b> , Yes	No: Uni-Direction print commands are invalid in neither of the emulation. Yes: Uni-Direction print commands are valid in either of the emulations.

#### 5.5.1 German (Deutsch)

System Setup	Gültige Werte
Sprache	<b>English</b> , Deutsch, Россия, Italiano, Français, Español, Türkçe, Portugese
Emulation	<b>ESC/P2</b> , IBM 2380+
Auto CR (ESC/P2)	Nein, <b>Ja</b>
Auto CR (IBM)	Nein, <b>Ja</b>
Auto LF	<b>Nein</b> , Ja
Druck Dir	<b>Bi-Dir</b> , Uni-Dir
Null	<b>0</b> , Ø
Graphikgeschw.	<b>Normal</b> , Schnell
Ersetze 1.Nadel	<b>No</b> , 1, 2, 3, 4, 5, 6, 7, 8, 9
Ersetze 2.Nadel	<b>No</b> , 1, 2, 3, 4, 5, 6, 7, 8, 9
Impact Mode	<b>Normal</b> , Stark

## Tally Dascom 1140

Papier Setup	Gültige Werte
Einzel Länge	2.5, 11/4, 3, 3.5, 11/3, 4, 5, 5.5, 6, 7, 8, 9, 10, <b>11</b> , 12, 14, A4, B4, Definiert
Einzel Ob Rand	0, <b>1/6</b> , 1/4, 1/3, 1/2, 2/3, 3/4, 1, Definiert
Einzel Unt Rand	0, 1/6, 1/4, 1/3, 1/2, 2/3, 3/4, 1, Definiert
Einzel Li Rand	-7, -6, -5, -4, -3, -2, -1, <b>0</b> , 1, 2, 3, 4, 5, 6, 7, Definiert
Einzel Ob Rand Fein	-7, -6, -5, -4, -3, -2, -1, <b>0</b> , 1, 2, 3, 4, 5, 6, 7
Auto Laden	Ungültig, <b>0.5sec</b> , 1sec, 1.5sec, 2sec
Endlos Form Länge	2.5, 11/4, 3, 3.5, 11/3, 4, 5, 5.5, 6, 7, 8, 9, 10, <b>11</b> , 12, 14, A4, B4, Definiert
Endlos Ob Rand	0, <b>1/6</b> , 1/4, 1/3, 1/2, 2/3, 3/4, 1, Definiert
Endlos Unt Rand	<b>0</b> , 1/6, 1/4, 1/3, 1/2, 2/3, 3/4, 1, Definiert
Endlo Li Rand	-7, -6, -5, -4, -3, -2, -1, <b>0</b> , 1, 2, 3, 4, 5, 6, 7, Definiert
Endlos Ob Rand Fein	-7, -6, -5, -4, -3, -2, -1, <b>0</b> , 1, 2, 3, 4, 5, 6, 7
Perforationssprung	<b>Nein</b> ,Ja
Abreißen	<b>Auto</b> , Manuell, Kurz,Auto@FF
Summer	Nein , <b>Ja</b>
Black Mark	<b>Nein</b> ,Ja
Pressure lever	Invalid, <b>Standard</b> ,Speed

Schnittstellen Setup	Gültige Werte
PnP	Nein , <b>Ja</b>
USB ID	<b>Nein</b> ,Ja

Zeicheneinstellung	Gültige Werte
Zeichentabelle	Italic, <b>Graphik</b>
PC-Zeichensatz	Gruppe 1, <b>Gruppe 2</b>
Land	<b>USA</b> , Frankreich, Deutschland, UK, Dänemark I, Schweden, Italien, Spanien I, Japan, Norway, Dänemark II, Spanien II, Lat-Amerika, Dänemark/Norwegen, China
Font	<b>Draft</b> ,DraftCond,Quadrato,QuadratoCond,Courier,CourierCond,OC R B,OCR A
Laufweite(cpi)	<b>10</b> , 12, 15, 17, 20, PS
Zeichensatz	<b>CP 437</b> ,CP 737...
HS-Draft	Nein, <b>Ja</b>

## Tally Dascom 1140

Formularlänge Strg	Nein, <b>Ja</b>
Geschwindigkeit Strg	Nein, <b>Ja</b>
Laufweite Strg	Nein, <b>Ja</b>
Font Strg	Nein, <b>Ja</b>
Uni-dir Strg	<b>Nein</b> ,Ja

### 5.5.2 Russian (Россия)

Системные установки	Valid Settings
Язык	<b>English</b> , Deutsch, Россия, Italiano, Français, Español, Türkçe, Portuguese
Эмуляция	<b>ESC/P2</b> , IBM 2380+
Авто CR( ESC/P2)	Нет, <b>Да</b> ,
Авто CR (IBM)	Нет, <b>Да</b> ,
Авто LF	<b>Нет</b> , Да
направление печати	Однонаправ, Двухнаправ
Ноль	<b>0</b> , Ø
Скнпнсть оечатк	<b>Нормально</b> , быстро
Замена1.иглы	<b>Но</b> , 1, 2, 3, 4, 5, 6, 7, 8, 9
Замена 2 иглы	<b>Но</b> , 1, 2, 3, 4, 5, 6, 7, 8, 9
воздействия	<b>Нормально</b> , сильно

Настройка бумаги	Valid Settings
Длина отдельн. листов	2.5, 11/4, 3, 3.5, 11/3, 4, 5, 5.5, 6, 7, 8, 9, 10, <b>11</b> , 12, 14, A4, B4, определен
Верх.поле отд. лист	0, <b>1/6</b> , 1/4, 1/3, 1/2, 2/3, 3/4, 1, определен
нижн. поле отд.лист	<b>0</b> , 1/6, 1/4, 1/3, 1/2, 2/3, 3/4, 1, определен
Слева отступ лист	-7, -6, -5, -4, -3, -2, -1, <b>0</b> , 1, 2, 3, 4, 5, 6, 7, определен
Верх отс.л.тонко	-7, -6, -5, -4, -3, -2, -1, <b>0</b> , 1, 2, 3, 4, 5, 6, 7
Автозагрузка	недейств, <b>0.5sec</b> , 1sec, 1.5sec, 2sec
Длина непрер.бумаги	2.5, 11/4, 3, 3.5, 11/3, 4, 5, 5.5, 6, 7, 8, 9, 10, <b>11</b> , 12, 14, A4, B4, определен
Верх.поле непр. бум	0, <b>1/6</b> , 1/4, 1/3, 1/2, 2/3, 3/4, 1, определен
нижн. поле непр бум	<b>0</b> , 1/6, 1/4, 1/3, 1/2, 2/3, 3/4, 1, определен
Слева отступ непрер	-7, -6, -5, -4, -3, -2, -1, <b>0</b> , 1, 2, 3, 4, 5, 6, 7, определен
Верх отс.тонко непр	-7, -6, -5, -4, -3, -2, -1, <b>0</b> , 1, 2, 3, 4, 5, 6, 7
Пропуск перфорации	<b>Нет</b> , Да
Отрыв бумаги	<b>Авто</b> , ручной, короткий, Auto@FF
Звук	Нет, <b>Да</b>
черной метки	<b>Нет</b> , Да
Pressure lever	Invalid, <b>Standard</b> , Speed



## Tally Dascom 1140

Установки интерфейса	Valid Settings
PnP	Нет, <b>Да</b>
USB ID	<b>Нет</b> , Да

Настройка символов	Valid Settings
Таблица знаков	Курсив, <b>Графика</b>
Группа символов	Группа I, <b>группа II</b>
Набор знаков	<b>USA</b> , France, Germany, UK, Дания-I, Sweden, Italy, Spain-I, Japan, Норвегия, Дания II, Spain II, Латинская Америка, Дания/Норвегия, Китай
Font	<b>Draft</b> , DraftCond, Quadrato, QuadratoCond, Courier, CourierCond, OCR B, OCR A
знаков/дюйм (срi)	<b>10</b> , 12, 15, 17, 20, PS
Кодовая таблица	<b>CP437</b> , CP737...
Высокая скорость	Нет, <b>Да</b>

Другие настройки	Valid Settings
длина формуляр Ctrl	Нет, <b>Да</b>
скорости Ctrl	Нет, <b>Да</b>
Шаг Ctrl	Нет, <b>Да</b>
Шрифт Ctrl	Нет, <b>Да</b>
однонаправленной Ctrl	<b>Нет</b> , Да

### 5.5.3 Italian (Italiano)

Setup sistema	Impostazioni Valide
Linguaggio	<b>English</b> , Deutsch, Россия, Italiano, Français, Español, Türkçe, Portuguese
Emulazione	<b>ESC/P2</b> , IBM 2380+
Auto CR (ESC/P2)	No, <b>Si</b>
Auto CR (IBM)	No, <b>Si</b>
Auto LF	<b>No</b> , Si
Direz. Stampa	<b>Bi-Dir</b> , Uni-Dir
Zero	<b>0</b> , Ø
Veloc. Grafica	<b>Normale</b> , Veloce
Primo ago rotto	<b>No</b> , 1, 2, 3, 4, 5, 6, 7, 8, 9
Secondo ago rotto	<b>No</b> , 1, 2, 3, 4, 5, 6, 7, 8, 9
Modo Impatto	<b>Normale</b> , Pesante

## Tally Dascom 1140

Imposta carta	Impostazioni Valide
Lunghezza Foglio	2.5, 11/4, 3, 3.5, 11/3, 4, 5, 5.5, 6, 7, 8, 9, 10, <b>11</b> , 12, 14, A4, B4, Definito
Margine Sup. Foglio	0, <b>1/6</b> , 1/4, 1/3, 1/2, 2/3, 3/4, 1, Definito
Margine Infer. Foglio	<b>0</b> , 1/6, 1/4, 1/3, 1/2, 2/3, 3/4, 1, Definito
Regola foglio a SX	-7, -6, -5, -4, -3, -2, -1, <b>0</b> , 1, 2, 3, 4, 5, 6, 7, Definito
Regola Sup.Foglio	-7, -6, -5, -4, -3, -2, -1, <b>0</b> , 1, 2, 3, 4, 5, 6, 7
Autocaricamento	Non valid, <b>0.5sec</b> , 1sec, 1.5sec, 2sec
Lungh. Mod. Continuo	2.5, 11/4, 3, 3.5, 11/3, 4, 5, 5.5, 6, 7, 8, 9, 10, <b>11</b> , 12, 14, A4, B4, Definito
Margine Superiore	0, <b>1/6</b> , 1/4, 1/3, 1/2, 2/3, 3/4, 1, Definito
Mar. Inf. Continuo	<b>0</b> , 1/6, 1/4, 1/3, 1/2, 2/3, 3/4, 1, Definito
Regola a SX continuo	-7, -6, -5, -4, -3, -2, -1, <b>0</b> , 1, 2, 3, 4, 5, 6, 7, Definito
Regola Sup.continuo	-7, -6, -5, -4, -3, -2, -1, <b>0</b> , 1, 2, 3, 4, 5, 6, 7
Salto Perforazione	<b>No</b> ,Si
Strappo	<b>Auto STP</b> , STP manuale, STP corto,Auto@FF
Cicalino	No, <b>Si</b>
Segno nero riferim	<b>No</b> ,Si
Pressure lever	Invalid, <b>Standard</b> ,Speed

Setup IF	Impostazioni Valide
PnP	No, <b>Si</b>
ID USB	<b>No</b> ,Si

Imposta caratteri	Impostazioni Valide
Tabella Caratteri	Italico, <b>Grafica</b>
Gruppo Carattere	Groupo 1, <b>Groupo 2</b>
Set Carat. Int.	<b>USA</b> ,Francia, Germania, Regno Unito, Danimarca I, Svezia, Italia, Spagna I, Giappone, Norvegia, Danimarca II, Spagna II, Sudamerica, Danimarca/Norvegia, Porcellana
Font	<b>Draft</b> ,DraftCond,Quadrato,QuadratoCond,Courier,CourierCond,OCR B,OCR A
Spaziatura(cpi)	<b>10</b> , 12, 15,17, 20,PS
Code Page	<b>CP437</b> , CP737...

## Tally Dascom 1140

HS-Bozza	No, <b>Si</b>
----------	---------------

Altri Setup	Impostazioni Valide
Comando lunghezza	No, <b>Si</b>
Comando velocità	No, <b>Si</b>
Comando Spaziatura	No, <b>Si</b>
Comando Fonte	No, <b>Si</b>
Comando stampa mono	<b>No</b> , Si

### 5.5.4 French (Français)

Setup Système	Paramètres Valides
Language	<b>English</b> , Deutsch, Россия, Italiano, Français, Español, Türkçe, Portuguese
Emulation	<b>ESC/P2</b> , IBM 2380+
RC-Auto (ESC/P2)	Non, <b>Oui</b>
RC-Auto (IBM)	Non, <b>Oui</b>
SL-Auto	<b>Non</b> , Oui
Dir Impr	<b>Bidir</b> , Unidir
Zéro	<b>0</b> , Ø
Vitesse graphiq.	<b>Normal</b> , Rapide
Changer aiguille 1	<b>Non</b> , 1, 2, 3, 4, 5, 6, 7, 8, 9
Changer aiguille 2	<b>Non</b> , 1, 2, 3, 4, 5, 6, 7, 8, 9
Mode Impact	<b>Normal</b> , Fort

Réglage papier	Paramètres Valides
Feuille LongPage	2.5, 11/4, 3, 3.5, 11/3, 4, 5, 5.5, 6, 7, 8, 9, 10, <b>11</b> , 12, 14, A4, B4, Définie
Bord Sup.Feuille	0, <b>1/6</b> , 1/4, 1/3, 1/2, 2/3, 3/4, 1, Définie
Bord Inf.Feuille	<b>0</b> , 1/6, 1/4, 1/3, 1/2, 2/3, 3/4, 1, Définie
Marge Gauche Feuille	-7, -6, -5, -4, -3, -2, -1, <b>0</b> , 1, 2, 3, 4, 5, 6, 7, Définie
Marge Haute Feuille	-7, -6, -5, -4, -3, -2, -1, <b>0</b> , 1, 2, 3, 4, 5, 6, 7
Chargem. Autom	Non, <b>0.5sec</b> , 1sec, 1.5sec, 2sec
Listing Longpage	2.5, 11/4, 3, 3.5, 11/3, 4, 5, 5.5, 6, 7, 8, 9, 10, <b>11</b> , 12, 14, A4, B4, Définie

## Tally Dascom 1140

Listing Bord Sup.	0, <b>1/6</b> , 1/4, 1/3, 1/2, 2/3, 3/4, 1, Définie
Listing Bord infér	<b>0</b> , 1/6, 1/4, 1/3, 1/2, 2/3, 3/4, 1, Définie
Listing Marge Gauche	-7, -6, -5, -4, -3, -2, -1, <b>0</b> , 1, 2, 3, 4, 5, 6, 7, Définie
Listing Marge Haute	-7, -6, -5, -4, -3, -2, -1, <b>0</b> , 1, 2, 3, 4, 5, 6, 7
Saut perforation	<b>Non</b> ,Oui,
<b>Réglage papier</b>	<b>Paramètres Valides</b>
Coupe	<b>Auto</b> ,Manuelle,Courte,Auto@FF
Alarma	Non, <b>Oui</b>
Mode Repère Noir	<b>Non</b> ,Oui
Pressure lever	Invalid, <b>Standard</b> ,Speed

<b>Config Interface</b>	<b>Paramètres Valides</b>
PnP	Non, <b>Oui</b>
USB ID	<b>Non</b> ,Oui

<b>Parametrage cartere</b>	<b>Valid Settings</b>
Table caractere	Italique, <b>Graphique</b>
Groupe Caractères	Groupe 1, <b>Groupe 2</b>
Pays	<b>USA</b> , France, Allemagne, Royaume-Uni, Denmark I, Suède, Italie, Espagne, Japon, Norvège, Denmark II, Espagne II, Ameriquelat, Denmark/Norvège, Chine
Font	<b>Draft</b> ,DraftCond,Quadrato,QuadratoCond,Courier,CourierCond, <b>O</b> <b>CR B,OCR A</b>
Espacement(cpi)	<b>10</b> , 12, 15, 17, 20, PS
Code Page	<b>CP437</b> , CP737...
HS-Draft	Non, <b>Oui</b>

<b>Autre réglage</b>	<b>Paramètres Valides</b>
Ctrl LongPage	Non, <b>Oui</b>
Ctrl Vitesse Impr.	Non, <b>Oui</b>
Ctrl Espacement	Non, <b>Oui</b>
Ctrl Fonte	Non, <b>Oui</b>
Ctrl Impr. Uni-Dir	<b>Non</b> ,Oui

## 5.5.5 Spanish (Español)

Ajustes Sistema	Ajustes validos
Language	<b>English</b> , Deutsch, Россия, Italiano, Français, Español, Türkçe, Portuguese
Emulación	<b>ESC/P2</b> , IBM 2380+
Auto CR (ESC/P2)	No, <b>Si</b>
Auto CR (IBM)	No, <b>Si</b>
Auto LF	<b>No</b> , Si
ModoImpresión	<b>Bi-Dir</b> , Uni-Dir
Cero con barra	<b>0</b> , Ø
Imp.Grafica	<b>Normal</b> , Rápido
Sust.1er pin roto	<b>Non</b> , 1, 2, 3, 4, 5, 6, 7, 8, 9
Sust.2do pin roto	<b>Non</b> , 1, 2, 3, 4, 5, 6, 7, 8, 9
Modo de Impacto	<b>Normal</b> , Fuerte

Config. Papel	Ajustes validos
Tam. Hojas Sueltas	2.5, 11/4, 3, 3.5, 11/3, 4, 5, 5.5, 6, 7, 8, 9, 10, <b>11</b> , 12, 14, A4, B4, Definido
Margen Sup. Hoja S.	0, <b>1/6</b> , 1/4, 1/3, 1/2, 2/3, 3/4, 1, Definido
Margen Inf. Hoja S	<b>0</b> , 1/6, 1/4, 1/3, 1/2, 2/3, 3/4, 1, Definido
Marg. Izq. Hoja S.	-7, -6, -5, -4, -3, -2, -1, <b>0</b> , 1, 2, 3, 4, 5, 6, 7, Definido
Marg. Sup. Hoja S.	-7, -6, -5, -4, -3, -2, -1, <b>0</b> , 1, 2, 3, 4, 5, 6, 7
Auto Carga	Inválido, <b>0.5sec</b> , 1sec, 1.5sec, 2sec
Tam.Papel Continuo	2.5, 11/4, 3, 3.5, 11/3, 4, 5, 5.5, 6, 7, 8, 9, 10, <b>11</b> , 12, 14, A4, B4, Definido
Mar.Sup. Pap. Con	0, <b>1/6</b> , 1/4, 1/3, 1/2, 2/3, 3/4, 1, Definido
Mar. Inf. Pap.Cont.	<b>0</b> , 1/6, 1/4, 1/3, 1/2, 2/3, 3/4, 1, Definido
Marg. Iz. Pap. Cont.	-7, -6, -5, -4, -3, -2, -1, <b>0</b> , 1, 2, 3, 4, 5, 6, 7, Definido
Marg. Sup. Pap. Cont.	-7, -6, -5, -4, -3, -2, -1, <b>0</b> , 1, 2, 3, 4, 5, 6, 7
Salto perforación	<b>No</b> , Si
Corte	<b>Automático</b> , Manual, Corto, Auto@FF

## Tally Dascom 1140

Alarma	No, <b>Si</b>
Modo Marca Negra	<b>No</b> ,Si
Pressure lever	Invalid, <b>Standard</b> ,speed

Conf. Interface	Ajustes validos
PnP	No, <b>Si</b>
ID USB	<b>No</b> ,Si

Menú Carácter	Ajustes validos
Tabla de Caracteres	Italic, <b>Grafica</b>
Grupo de Caracteres	Grupo 1, <b>Grupo 2</b>
Juego Carácter Int.	<b>USA</b> , Francia, Alemania, Reino Unido, Dinamarca I, Suecia, Italia, España, Japón, Noruega, Dinamarca II, España II, AméricaLat, Dinamarca, China
Tamaño Letra(cpi)	<b>10</b> , 12, 15, 17, 20, PS
Font	<b>Draft</b> ,DraftCond,Quadrato,QuadratoCond,Courier,CourierCond,OCR B,OCR A
Tabla Carácter	<b>CP437</b> , CP737...
Alta Velocidad	No, <b>Si</b>

Config. Otros	Ajustes validos
Cmd. Long. de Hoja	No, <b>Si</b>
Cmd. Vel. Impresión	No, <b>Si</b>
Cmd. Tamaño Letra	No, <b>Si</b>
Cmd.Fuente	No, <b>Si</b>
Cmd. Imp. Uni-dir	<b>No</b> ,Si

### 5.5.6 Turkish (Türkce)

Sistem Ayari	Valid Settings
Lisan	<b>English</b> ,Deutsch,Россия,Italiano,Français,Español,Türkçe,Portuguese
Emülasyon	<b>ESC/P2</b> , IBM 2380+
Otom. Satırbaşı (ESC/P2)	Hayır, <b>Evet</b>
Otom. Satırbaşı (IBM)	Hayır, <b>Evet</b>
Otom. Satır besleme	<b>Hayır</b> ,Evet
Yazdırma yönü	<b>Yki-Yöne</b> Tek-Yöne
Sfır Sayısı	<b>0</b> ,Ø
Grafik Hızı	<b>Normal</b> , Hızı

## Tally Dascom 1140

Arızalı 1. iğne yed	<b>Hayır</b> , 1, 2, 3, 4, 5, 6, 7, 8, 9
Arızalı 2. iğne yed	<b>Hayır</b> , 1, 2, 3, 4, 5, 6, 7, 8, 9
Vuruş modu	<b>Normal</b> , Güçlü

Kağıt Ayarı	Geçerli ölçüler
Tek kağıt uzunluğu	2.5, 11/4, 3, 3.5, 11/3, 4, 5, 5.5, 6, 7, 8, 9, 10, <b>11</b> , 12, 14, A4, B4, Oto.Tanım.
Tek-kağıt Üst boşluğu	0, <b>1/6</b> , 1/4, 1/3, 1/2, 2/3, 3/4, 1, Oto.Tanım.
Tek-kağıt Altkenar	<b>0</b> , 1/6, 1/4, 1/3, 1/2, 2/3, 3/4, 1, Oto.Tanım.
Tek-kağıt Sol ayar	-7, -6, -5, -4, -3, -2, -1, 0, 1, 2, 3, 4, 5, 6, 7, Oto.Tanım.
Tek-kağıt Üst ayar	-7, -6, -5, -4, -3, -2, -1, <b>0</b> , 1, 2, 3, 4, 5, 6, 7
Otom. Yükleme	Geçersiz, <b>0.5sec</b> , 1sec, 1.5sec, 2sec
Sürekli Kağıt Uzunluğu	2.5, 11/4, 3, 3.5, 11/3, 4, 5, 5.5, 6, 7, 8, 9, 10, <b>11</b> , 12, 14, A4, B4, Oto.Tanım.
Sürekli Üst Marj	0, <b>1/6</b> , 1/4, 1/3, 1/2, 2/3, 3/4, 1, Oto.Tanım.
Sür. Form Kğt Alt	<b>0</b> , 1/6, 1/4, 1/3, 1/2, 2/3, 3/4, 1, Oto.Tanım.
Sür Form Kğt Sol	-7, -6, -5, -4, -3, -2, -1, <b>0</b> , 1, 2, 3, 4, 5, 6, 7, Oto.Tanım.
Sür Form Kğt Üst	-7, -6, -5, -4, -3, -2, -1, <b>0</b> , 1, 2, 3, 4, 5, 6, 7
Delik atlama	<b>Hayır</b> , Evet
Kağıt Kesme	<b>Oto.kesim</b> , Elle kesim ,kisa kesim, Auto@FF
ikaz	Hayır, <b>Evet</b>
Siyah Çizgi algı	<b>Hayır</b> , Evet
Pressure lever	Invalid, <b>Standard</b> , Speed

Arabirim Ayarı	Geçerli ölçüler
PnP	Hayır, <b>Evet</b>
USB ID	<b>Hayır</b> , Evet

Karakter ayarı	Geçerli ölçüler
Karakter tablosu	Ytalik, <b>Grafik</b>
Karakter Grubu	Grup 1, <b>Grup 2</b>
Karakter setleri	<b>Amerika</b> , Fransa, Almanya, İngiltere, Danimarka I, İsveç, İtalya, İspanya, Japonya, Norveç, Danimarka II, İspanya II, Ltn Amerika, Danimarka, Çin
Font	<b>Draft</b> , DraftCond, Quadrato, QuadratoCond, Courier, CourierCon

## Tally Dascom 1140

	d,OCR B,OCR A
Karakter Sıklığı (cpi)	10, 12, 15, 17, 20, PS
Kod Sayfası	CP437, CP737..
Yük.Hız-Taslak	Hayır, <b>Evet</b>

Diğer Ayarlar	Geçerli ölçüler
Kğt Uzunluk Komutu	Hayır, <b>Evet</b>
Baskı Hızı Komutu	Hayır, <b>Evet</b>
Karak.Aralık Kont.	Hayır, <b>Evet</b>
Yazı Tipi Komutu	Hayır, <b>Evet</b>
Tek yön bask Komutu	<b>Hayır</b> , Evet

### 5.5.7 Portuguese

Config. Sistema	Valid Settings
Linguagem	<b>English</b> , Deutsch, Россия, Italiano, Français, Español, Türkçe, Portuguese
Emulação	<b>ESC/P2</b> , IBM 2380+
Auto CR(ESC/P2)	Não, <b>Sim</b>
Auto CR(IBM)	Não, <b>Sim</b>
Auto LF	<b>Não</b> , Sim
Direção Imp.	<b>Bi-Dir</b> , Uni-Dir
Zero	<b>0</b> , Ø
Imp.Grafica	Normal, Rápido
Substituição Pino 1	<b>No</b> , 1, 2, 3, 4, 5, 6, 7, 8, 9
Substituição Pino 2	<b>No</b> , 1, 2, 3, 4, 5, 6, 7, 8, 9
Modo de Impacto	<b>Normal</b> , Forte

Config. Papel	Valid Settings
Tam.Folha Solta	2.5, 11/4, 3, 3.5, 11/3, 4, 5, 5.5, 6, 7, 8, 9, 10, <b>11</b> , 12, 14, A4, B4, Definido
Margem Topo Folha	0, <b>1/6</b> , 1/4, 1/3, 1/2, 2/3, 3/4, 1, Definido
Margem Inf. Folha	<b>0</b> , 1/6, 1/4, 1/3, 1/2, 2/3, 3/4, 1, Definido
Margem Esq.Folha	-7, -6, -5, -4, -3, -2, -1, 0, 1, 2, 3, 4, 5, 6, 7, Definido



## Tally Dascom 1140

Margem Dir.Folha	-7, -6, -5, -4, -3, -2, -1, <b>0</b> , 1, 2, 3, 4, 5, 6, 7
Carreg.Auto	Desativo, <b>0.5sec</b> , 1sec, 1.5sec, 2sec
Tam.Form.Cont.	2.5, 11/4, 3, 3.5, 11/3, 4, 5, 5.5, 6, 7, 8, 9, 10, <b>11</b> , 12, 14, A4, B4, Definido
Mar.Topo Form.Cont.	0, <b>1/6</b> , 1/4, 1/3, 1/2, 2/3, 3/4, 1, Definido
Mar.Inf. Form.Cont.	<b>0</b> , 1/6, 1/4, 1/3, 1/2, 2/3, 3/4, 1, Definido
Mar.Esq. Form.Cont.	-7, -6, -5, -4, -3, -2, -1, <b>0</b> , 1, 2, 3, 4, 5, 6, 7, Definido
Marg.Topo Form.Cont.	-7, -6, -5, -4, -3, -2, -1, <b>0</b> , 1, 2, 3, 4, 5, 6, 7
Salte perfuração	<b>Não</b> , Sim
Corte	<b>Automático</b> , Manual, Curto,Auto@FF
Cigarra	Não, <b>Sim</b>
Modo Marca Preta	<b>Não</b> , Sim
Pressure lever	Invalid, <b>Standard</b> ,Speed

Confi.Interface	Valid Settings
PnP	Não, <b>Sim</b>
ID USB	<b>Não</b> , Sim

Config. Caráter	Valid Settings
Tabela de caracteres	Italic, <b>Graphic</b>
Grupo de caracteres	Group 1, <b>Group 2</b>
Conj.carateres Int.	<b>EUA</b> , França, Alemanha, Reino Unido, Dinamarca, Suécia, Itália, Espanha, Japão, Noruega, Dinamarca II, Espanha II, América Lat, Dinamarca, China
Font	<b>Draft</b> ,DraftCond,Quadrato,QuadratoCond,Courier,CourierCond,OCR B,OCR A
Passo(cpi)	<b>10</b> , 12, 15, 17, 20, PS
Página de Código	<b>CP437</b> , CP737..
Alta Velocidad	Não, <b>Sim</b>

Config. Outros	Valid Settings
Cmd.Tam.de Folha	Não, <b>Sim</b>
Cmd.Vel.Impresso	Não, <b>Sim</b>
Cmd.Passo	Não, <b>Sim</b>
Cmd.Fonte	Não, <b>Sim</b>
Cmd.Imp.Uni-dir	<b>Não</b> , Sim

## 5.6 Black Mark Parameters

This printer uses tractors to load fanfold forms with pre-printed black marks.

The printer requires 3 parameters to print on paper with black marks:

1. Horizontal offset of black mark from the edge of page (called Black Mark Physical Horizontal Position); later on, this value facilitates the printer to locate its scanner preparing for identifying the black marks.
2. Vertical offset of the first print line from the black mark (called Distance Offset From Black Mark To Print Position); later on, the print makes use of this value to print the first line relative to the black mark.
3. Vertical offset of the tear-off edge from the black mark (called Distance Offset From Black Mark To Tear Position); this value informs the printer the tear-off position of the page.



**Not to skip or change the order of setting the above 3 parameters.**

The procedures to set the parameters:

1. Hold down the **Tear** key while powering on the printer and then release the key when the print head starts to move. After loading paper, the printer prompts the Printer Settings

## Printer Settings

[TEAR]=Back, [LF]=Next, [LOAD/EJECT]=OK, [ONLINE]=Exit,  
[ONLINE]+[LOAD/EJECT]=Save and restart the printer.

### System Setup

2. Press the **Next** or **Back** keys to scroll forward or backward the sub-menus till the printer shows:

### BlackMark Mode

3. Press **OK** to go into the BlackMark menu. The printer prompts:

[Black Mark Adjustment Mode]  
[TEAR]= Back, [LF]= Next, [LOAD/EJECT]=OK, [ONLINE]=Exit,  
[ONLINE]+[LOAD/EJECT]= Save and restart the printer.

### Black Mark Physical Horizontal Position

Press any key to eject the paper, and load paper with black mark in the Fanfold Path.

4. The last prompt above advises you to press any key to unload the dialog form. Then load a fanfold form with black mark.

5. Ensure to place the lever at  position. Then press the **Load/Eject** key to load the black marked form. The top edge of the form will then align with the printer's tear-off blade. Press **Next** or **Back** until you see the black mark marginally exposed out of the tear-off blade. Then press **OK** to allow the printer to scan the horizontal offset of the black mark relative to the left edge of the page. (Meanwhile, the vertical position of the black mark is measured and recorded.)

When the printer fails to scan the horizontal offset, it prompts you to repeat the above procedures. If scanning is successful, it prompts:

Successfully setup black mark parameters.

Distance Offset From Black Mark To Print Position

6. The last prompt above invites you to set the next parameter --- vertical offset of the first print line from the black mark. Like other setting dialogs, you have options:
  - 1) to bypass this setting (by pressing **Next** or **Back**), (**WARNING**: Not to skip or change the order in Black Mark Setting.)
  - 2) to accept the invitation (by pressing **OK**),
  - 3) to leave the subsequent settings (by press **Exit**), or
  - 4) to terminate the session and save modified parameter(s) (by pressing **Save and Restart**).
7. When you respond with "**OK**" to set the vertical offset, the printer prompts you to reload a black marked fanfold form:

Press any key to eject the paper, and load paper with black mark in the Fanfold Path.

The top edge of the form will then align with the printer's tear-off blade. Press **Next** or **Back** to feed or reverse-feed the paper till the desired first print line position is reached. (With the above measured vertical position, the printer will convert the net paper feeding to the TOF relative to the black mark.) Press **OK** to confirm the vertical offset. Then the print prompts the invitation for setting the tear-off position relative to the black mark:

Successfully setup black mark parameters.

Distance Offset From Black Mark To Tear Position

8. When you respond with **OK** to set the tear-off position, the printer prompts you to reload a black marked fanfold form:

Press any key to eject the paper, and load paper with black mark in the Fanfold Path.

The printer reloads the form. By default the form stops 5.5 inches away from the printer's tear-off blade. Press **Next** or **Back** to feed or reverse-feed the paper till the desired tear-off position is reached. (With the above measured vertical position, the printer will convert the net paper feeding to the tear-off position relative to the black mark.) Press **OK** to confirm the tear-off offset relative to the black mark. Finally, press **Save and Restart** to save new settings and terminate the session.

## 5.7 Bidirectional Alignment

When wiggling vertical grids appears in tabular reports, you should adjust the Bidirectional Alignment. The procedures to adjust bi-directional alignment across adjacent line grids:

1. Hold down the **Tear** key while powering on the printer and then release the key when the print head starts to move. After loading paper, the printer prompts the Printer Settings.

### Printer Settings

[TEAR]=Back, [LF]=Next, [LOAD/EJECT]=OK, [ONLINE]=Exit,  
[ONLINE]+[LOAD/EJECT]=Save and restart the printer.

#### System Setup

2. Press the **Next** or **Back** keys to scroll forward or backward the sub-menus till the printer shows:

#### Bi-directional Alignment

3. Press OK to go into the Bi-directional Test menu. The printer prompts:

[Bi-direction Alignment]  
[TEAR]=-1, [LF]=+1, [LOAD/EJECT]=OK, [ONLINE]=Back,  
[ONLINE]+[LOAD/EJECT]=Save and restart the printer

50  
| | | | | | | | | | | | | | | | | | | | | |

4. Every press on “+1” or “-1” shifts the second line to the right or left, respectively, relative to the top line by 1 fine step. After pressing “+1” twice and then “OK”, the printer prompts:

52  
| | | | | | | | | | | | | | | | | | | | | |

5. Repeat the adjustment till two grid lines align satisfactory as “|”. Press “OK” again. The printer asks if you want to save the correction:

Save the parameter settings ([LOAD/EJECT] or [ONLINE] = OK, [LF] = Next)?  
Yes

At this stage, you have the options to save or give up the correction by pressing **OK** or **Next**, respectively. If you respond with **OK**, an asterisk “\*” appends to “Yes” to confirm saving change. If you intend to give up the correction by pressing **Next**, the printer prompts a “No”. Then a confirmative response of **OK** appends an asterisk “\*” to the “No” prompt. The printer then exits the Bi-directional Test and proceeds with the next setup menu.

## 5.8 Restore Factory Default

The procedures to restore factory default settings:

1. Hold down the **Tear** key while powering on the printer and then release the key when the print head starts to move. After loading paper, the printer prompts the Printer Settings

## Printer Settings

[TEAR]=Back, [LF]=Next, [LOAD/EJECT]=OK, [ONLINE]=Exit,  
[ONLINE]+[LOAD/EJECT]=Save and restart the printer.

### System Setup

2. Press the Next or Back keys to scroll forward or backward the sub-menus till the printer shows:

### Restore Factory Defaults

3. Press OK to go into restore factory default dialog. The printer prompts:

[Restore Factory Defaults]

Restore factory settings ([LOAD/EJECT]=OK, [ONLINE]=Exit)?

Yes

4. At this stage you have the option of OK to restore default setting or Exit to discard the restoration.
5. If input OK, the printer prints an asterisk "\*" appending the "Yes" and prompts successful restoration:

Restore factory settings successfully

6. The printer beeps once to indicate successful restoration.

## 6 Customized Form

This printer allows the customization on the form length, **Load/Eject**, bottom margin and left margin for single sheets and fanfold. Restore Factory Defaults can recover these default values.

Selecting the Define value(s) in section 5.2 (Paper Setup menu) allows the printer to take up the customized page formatting value(s).

The parameter setting procedures involve:

1. The printer prompts the dialogs and you follow the prompts.
2. Before every measurement or change, the print instructs you to unload the conversation form from the printer.
3. With the exception of measuring the form length for cut sheets, always set the lever to the tractors position .
4. For form length measurement, insert the customized form from the proper paper path.

The other six settings are actually done on general fanfold forms --- not the actual customized form. Fanfold paper gives direct visual results on the TOF, bottom and left margins even though cut sheets will be used in actual applicati

### 6.1 Customize Cut Sheet Form Length

1. Hold down both the **Online** and **TOF** keys while powering on the printer and then release the keys when the carriage initializes and beeps once. After loading a form the printer prompts:

## Customize Form

[TEAR]=Back, [LF]=Next, [LOAD/EJECT]=OK, [ONLINE]=Exit,  
[ONLINE]+[LOAD/EJECT]=Save and restart the printer.

Single sheet

2. Press "**OK**" to start customizing all or part of 4 parameters for single sheet. The printer prompts:

[Single sheet]

Form Length

3. You may skip to other customized settings by pressing “**Next**” or “**Back**”. Once you press “**OK**” to continue with form length measurement, the printer prompts:

1. Press any key to clear the Setup Instructions Page from the printer. Insert the Customized Page into the corresponding paper path. Press [LOAD/EJECT] to load and measure the page length.
2. The printer rolls over the entire Customized Page to measure its length. After measurement, press [LOAD/EJECT] to load a blank Setup Instructions Page to report the measured value.
3. Press [LOAD/EJECT] to save the measured value. Repeat the above steps if the printed value is dissatisfactory.

illustrations for above step 1 and step 2.

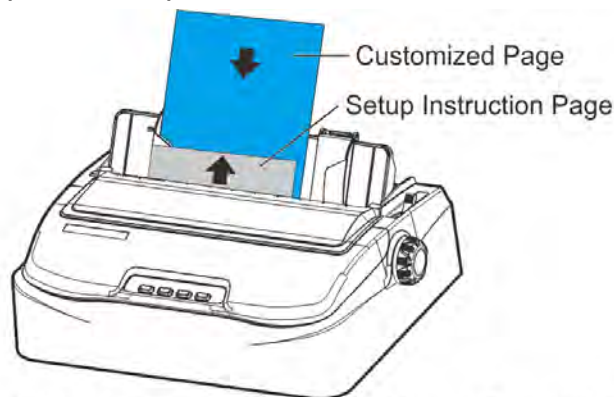

Remove Setup Instructions Page and insert Customized Page.

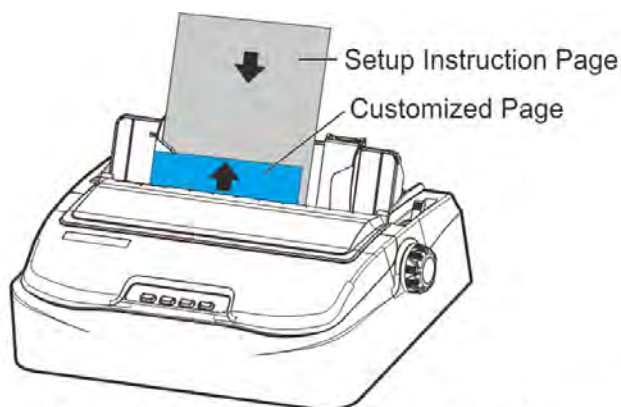

Insert a blank Setup Instructions Page to print out measured value.

4. Follow the given prompt to unload the conversation form. Load the customized form to allow the printer to scan the page length. After the measurement, load another conversation form to let the printer print out the measured length.

The measured form length is: 11.0Inch, approximately equal to 279mm, accuracy of plus or minus 0.1 inches.

The measured value has been saved. Remeasure ( [LOAD/EJECT]=OK, [ONLINE] =Exit)?

Yes

5. At this stage:

If **Load/Eject** is pressed, an asterisk "\*" is appended to "Yes" and you should repeat the procedures for form length measurement as mentioned. Or, if you input "**Exit**", the printer saves the measurement value and proceeds with the next customized setting.

### 6.2 Customize Cut Sheet TOF

1. After you follow through all the steps in 6.1 or you input "**Next**" in step 3 in 6.1, the printer prompts:

Top Margin

2. You may skip to other customized settings by pressing "**Next**" or "**Back**". Once you press "**OK**" to continue with customization of cut sheet TOF, the printer prompts:

Press any key to eject current page, load paper in the Fanfold paper path, and then proceed as follows:

[TEAR] = -(1/72) inch, [LF] = +(1/72) inch, [LOAD/EJECT] = OK, [ONLINE] = Exit, [ONLINE] + [LOAD/EJECT] = Save and restart the printer.

3. Follow the given prompt to unload the conversation form. Ensure the lever is at  position. Then press the **Load/Eject** key to load fanfold paper from tractors. The top edge of the form initially aligns with the printer's tear-off blade. You may input "+/- 1/72" to adjust the TOF position. When you get the desirable TOF, press **OK** or **Exit**. The printer prompts the customized TOF value:

The defined position is: 4.2 mm.

Save the parameter settings ([LOAD/EJECT] or [ONLINE]=OK, [LF]=Next)?

Yes

4. At this stage:

If **Load/Eject** is pressed, an asterisk "\*" is appended to "Yes" and you should repeat the procedures for form length measurement as mentioned. Or, if you input "**Exit**", the printer saves the measurement value and proceeds with the next customized setting.

### 6.3 Customize Cut Sheet Bottom Margin

1. After you follow through all the steps in 6.2 or you input "**Next**" twice in step 3 in 6.1, the printer prompts:

Bottom Margin

2. The remaining operations are nearly the same as described in section 6.2. The only difference is to input "+/- 1/72" till you get the desirable bottom margin.



### 6.4 Customize Cut Sheet Left Margin

1. After you follow through all the steps in 6.3 or you input “**Next**” three times in step 3 in 6.1, the printer prompts:

Left Margin

2. The remaining operations are nearly the same as described in section 6.2. The only difference is to input “**+/- 1/72**” till you get the desirable left margin.

### 6.5 Customize Fanfold Page Formatting Parameters

The customizations of the form length, TOF, bottom and left margins for fanfold are exactly the same as describe. All you need is to bypass the Single Sheet menu under Customize Form. Follow step 1 in section 6.1:

## Customize Form

[[TEAR]=Back, [LF]=Next, [LOAD/EJECT]=OK, [ONLINE]=Exit,  
[ONLINE]+[LOAD/EJECT]=Save and restart the printer.

Single sheet

Then hit “Next” instead to get into the fanfold parameter menus:

[Tractor Paper]  
Form Length

Refer section 6.1 to 6.4 for details on customizing the form length, TOF, bottom margin, and left margin for fanfold.

# 7 Maintenance

Your printer requires very little care. Occasional cleaning and replacement of the ribbon cartridge are all that is required. Cleaning is recommended approximately every 6 months or 300 hours of operation, whichever is sooner. Lubrication of the printer is not usually necessary. If the print head carriage does not move smoothly back and forth, clean the printer in the manner described in this chapter. If the problem continues, contact your dealer to determine whether lubrication may be necessary.

 **Switch printer off and unplug the power cord from the main before doing any maintenance work.**

## 7.1 Cleaning

The housing and the top cover of the printer help protect it against dust, dirt, and other contaminants. However, paper produces small particles that accumulate inside the printer. This section explains how to clean and vacuum the printer and how to clean the paper bail rollers. It is easier to clean the printer when the cover is open.

## 7.2 Cleaning and Vacuuming the Printer

If the print head carriage does not move smoothly back and forth or paper particles have accumulated in the printer, clean the printer.

To clean and vacuum the printer:

1. Remove any paper from the printer. Make sure that the power is off, and then disconnect the printer power cord.
2. Using a soft vacuum brush, vacuum the exterior of the printer. Also vacuum the cut sheet edge.
3. Use a soft, damp cloth to wipe the exterior of the printer, including the cover. A mild detergent may be used. Do not use solvents, kerosene, or abrasive cleaning materials that may damage the printer.
4. Open the cover of the printer and remove the ribbon cartridge. Using a soft vacuum brush, gently vacuum the platen, the print head carriage and shaft, and surrounding areas. You can easily slide the print head to the left or right when the power is off. Be careful not to press too hard on the flat head cable that extends from the print head carriage.
5. Re-install the ribbon cartridge.
6. Remove the single sheet feeder and clean the form tractors and the surrounding areas.
7. Re-install the single sheet feeder.

### 7.3 Cleaning the Paper Rollers

Clean the platen and paper bail rollers occasionally or when stains or smudges appear on the paper. Use a mild detergent as appropriate. Do not use alcohol to clean the platen or the rollers. Alcohol may cause the rubber to harden.

To clean the rollers and the platen:

1. Apply a small amount of water to a soft cloth. Avoid spilling liquid inside the printer.
2. Place the cloth against the platen and manually rotate the paper feed knob.
3. Repeat this procedure for each roller.
4. To dry the platen, place a dry cloth against the platen and the rollers and manually rotate the paper feed knob.

## 8 Troubleshooting

Your printer is extremely reliable, but occasionally problems may occur. This chapter provides information on some of the common problems you may encounter and how you may solve them. If you encounter problems that you cannot resolve, contact your dealer or service partner for assistance.

### 8.1 Print Quality Problems and Solutions

Problem	Solution
Printing is too light or too dark.	<ul style="list-style-type: none"> <li>● Make sure that the ribbon cartridge is properly installed and that the ribbon feeds smoothly.</li> <li>● Replace the ribbon if necessary.</li> <li>● Make sure that the print gap lever is set for the thickness of your paper.</li> </ul>
Smears and stains appear on the page.	<ul style="list-style-type: none"> <li>● Make sure that the print gap lever is set for the thickness of your paper.</li> <li>● Check for ribbon wear. Replace the ribbon if necessary.</li> <li>● Check whether the tip of the print head is dirty. Clean the head with a soft cloth if necessary.</li> <li>● The print head may need to be replaced.</li> </ul>
Printing is erratic or the wrong characters are printed. Many “?” or unexpected characters are printed.	<ul style="list-style-type: none"> <li>● Make sure that the interface cable is securely connected to both the printer and computer.</li> <li>● Make sure that the printer driver selected in your software is the same as the emulation selected on the printer.</li> <li>● Check the length of the interface cable. (Maximum Parallel &amp; USB: 2 meters, Serial: 15 meters)</li> <li>● Try another interface cable.</li> </ul>
The page is blank.	<ul style="list-style-type: none"> <li>● Make sure that the ribbon cartridge is properly installed.</li> <li>● Make sure the gap lever is set correctly.</li> </ul>
Printing is vertically misaligned (jagged).	Use the printer's vertical alignment function to check the vertical print alignment. If necessary, adjust the print alignment.
The top margin is wrong.	<ul style="list-style-type: none"> <li>● Check the application top margin setting.</li> <li>● Adjust the Top Margin setting in Page Setup menu if necessary.</li> </ul>
Lines are double spaced instead of single spaced.	<ul style="list-style-type: none"> <li>● Change the Auto LF setting in the System Setup menu to No.</li> </ul>
The printer overprints on the same line.	<ul style="list-style-type: none"> <li>● Change the Auto CR setting in the System Setup menu to No.</li> </ul>
The next print line starts where the previous line ended instead of at the left margin.	<ul style="list-style-type: none"> <li>● Change the Auto CR setting in the System Setup menu to Yes.</li> </ul>

## 8.2 Paper Handling Problems and Solutions

<b>Problem</b>	<b>Solution</b>
Paper cannot be loaded or fed.	<ul style="list-style-type: none"><li>● Make sure that the paper select lever located on the top right of the printer is set correctly. Move the lever to the front for single sheets or to the rear for continuous forms.</li><li>● Make sure that the paper covers the paper-out sensor.</li></ul>
Paper jams while loading.	<ul style="list-style-type: none"><li>● Turn off the printer and remove the jammed paper. Remove any obstructions from the paper path.</li><li>● Make sure that the Print Gap lever is set for the thickness of your paper.</li><li>● Make sure that the paper is not folded, creased, or torn.</li><li>● Make sure that the left and right tractors are set so that the continuous forms are stretched taut.</li></ul>
Paper jams while printing.	<ul style="list-style-type: none"><li>● Turn off the printer and remove the jammed paper. Remove any obstructions from the paper path.</li><li>● Make sure that the Print Gap lever is set for the thickness of your paper.</li><li>● For continuous forms, make sure that the incoming and outgoing paper stacks are correctly placed. Paper should feed straight.</li></ul>
Paper slips off the forms tractors or the perforated holes of the paper tear during printing.	Make sure that the forms tractors are positioned correctly for the width of your paper and that the perforated holes of the paper fit directly over the tractor pins.

## 8.3 Operating Problems and Solutions

Problem	Solution
The power does not turn on.	<ul style="list-style-type: none"><li>● Check whether the mains voltage is correct.</li><li>● Make sure that the power cord is securely connected to both the printer and the mains power outlet.</li><li>● Make sure that the power outlet is functional. If not so, use other outlet.</li><li>● Turn the power off. Wait a minute and then turn the printer on again. If the printer still has no power, contact your dealer.</li></ul>
The printer is on but it will not print.	<ul style="list-style-type: none"><li>● Make sure that the Online indicator is lit.</li><li>● If you use the interface cable, make sure it is securely connected to both the printer and the computer.</li><li>● Make sure paper is loaded.</li><li>● Run the printer Status Page. If printing executes normally, the problem is caused by: the interface, the computer, incorrect printer settings, or incorrect software settings.</li><li>● Make sure that the printer driver selected in your software is the same as the emulation selected on the printer.</li></ul>
Paper select lever error	If paper is loaded and the paper select lever is moved to the incorrect position, the printer turns offline, and the buzzer sounds continuously. Switch the paper select lever back to its correct position.

## 8.4 Printer Failures

A user cannot generally resolve a problem involving defective printer hardware. Power off and on again the printer to recover any fatal error. If the problem cannot be resolved, contact your dealer or service partner.

## 8.5 Error Indications on LEDs

Error Description	Power LED	Font1 LED	Font2 LED	Online LED	Buzzer Sound
Printhead too hot	Flashing	No change	No change	Flashing	None
Paper path switching trouble	Flashing	No change	No change	Flashing	Continuous
Paper jam	Flashing	No change	No change	On	Once
Paper End	Flashing	No change	No change	Off	Once
Carriage initial position	Off	Off	Flashing	Flashing	Continuous
Raster reading trouble	Off	Off	Flashing	Flashing	Continuous
Paper sensor failure	Flashing	No change	No change	Off	Once
Paper width trouble	Flashing	No change	No change	Off	None
Print head thermal sensor failure	Off	Off	Off	Flashing	None

## 8.6 Diagnostic Functions

The printer diagnostic functions are Self-Test page, hex-dump mode and print alignment adjustment.

- **Self-Test page:** Tells you whether the printer hardware is functioning correctly. If the printer hardware is functional, any problems you are having are probably caused by incorrect printer settings, incorrect software settings, the interface, or the computer.
- **HEX-DUMP MODE:** Allows you to determine whether the computer is sending the correct commands to the printer, and whether the printer is executing the commands correctly. This function is useful to programmers or others who understand how to interpret hex dumps.

**PRINTING ALIGNMENT ADJUSTMENT:** Allows you to check and, if necessary, correct the printer's vertical line print alignment in bi-directional mode.

For details on using these functions, please refer to chapters 4 and 5.

## 8.7 Firmware Update

Sometimes it is necessary update the firmware to solve a problem. The latest firmware file may be obtained from your dealer or downloaded from our website [www.dascom.com](http://www.dascom.com). Before updating firmware, it is strongly recommended to print the Main Menu page to keep a record of the old settings.

Note: Firmware update should only be performed by an authorized service person. We disclaim any responsibility for any damage caused if it is performed by any other person.

To load new firmware, proceed as follows:

1. Switch off the printer. Connect your PC to the USB port on the printer.
2. Link Configuration Tool and then click “Firmware Update” as shown in below picture:

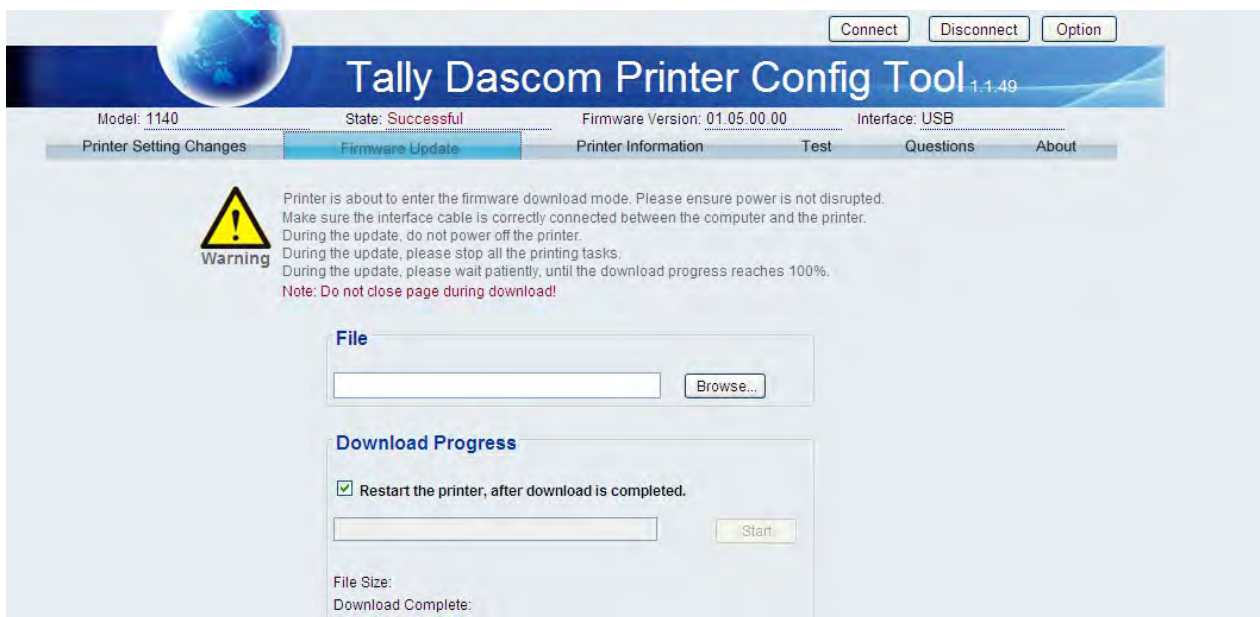

3. Click “Browse” to choose program file and character set, then Click “Start” ,following message is prompted. Click “OK”.



# Tally Dascom 1140

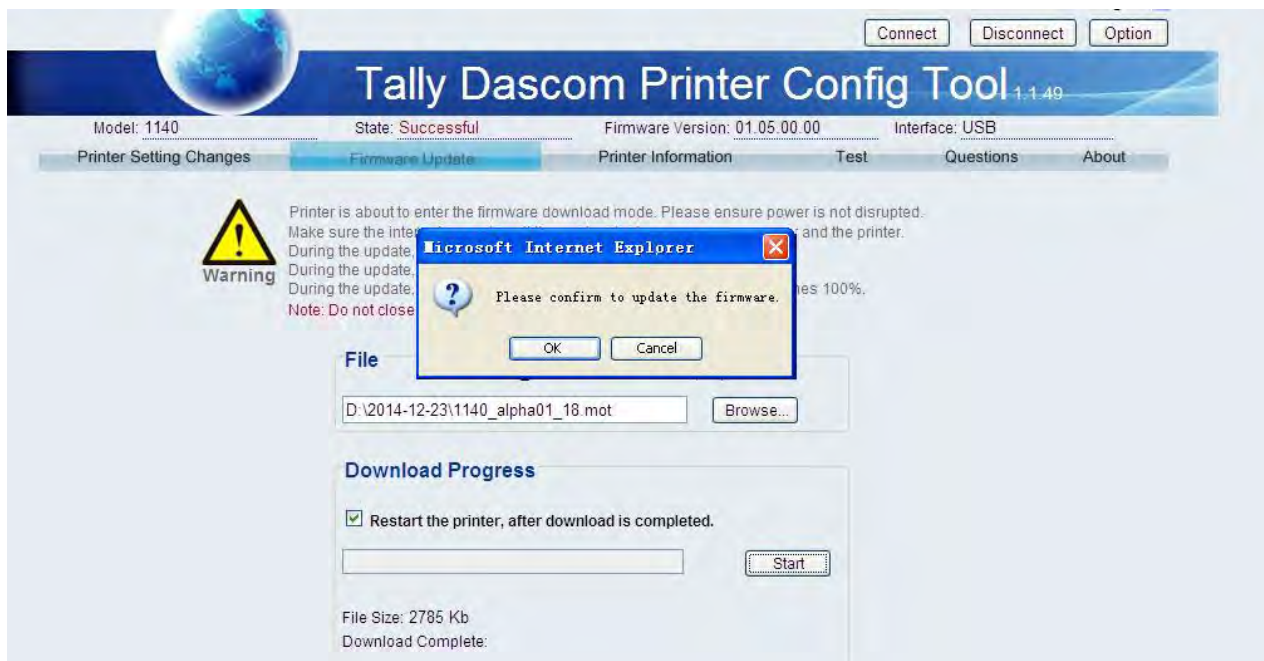

4. Enter download process and it is shown as below picture. In this process, L1 and L2 are on; And L3 and L4 are blinking.

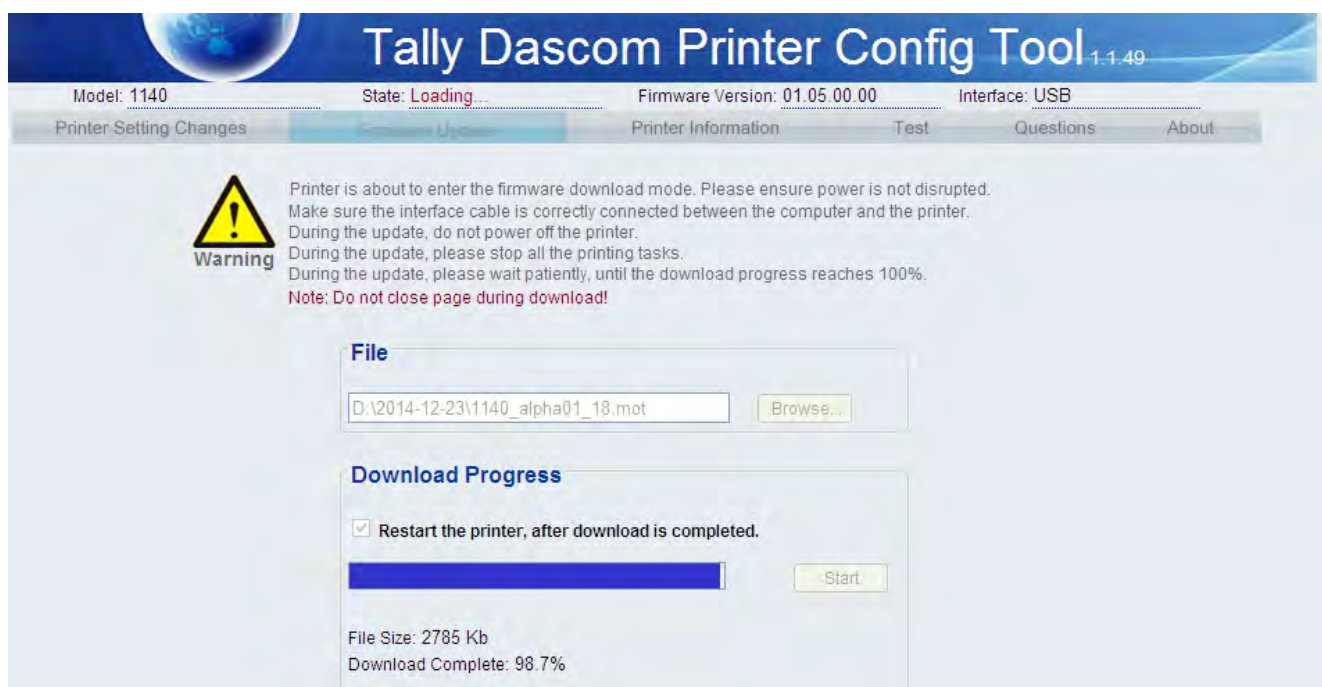

5. When download is completed, the carriage returns to home position. Printer initializes normally.



## 9 General Specifications

<b>Printing method</b>	Serial impact dot matrix																
<b>Printing direction</b>	Bi-Directional logic seeking character, graphics Bi-Directional or Uni-Directional selection																
<b>Print Speed</b>	<table> <tr> <td>Pitch</td> <td>NLQ</td> <td>Draft</td> <td>HS Draft(CPS/DPI)</td> </tr> <tr> <td>10 CPI</td> <td>75/240H</td> <td>300/120H</td> <td>400/90H</td> </tr> <tr> <td>12 CPI</td> <td>90/240H</td> <td>360/120H</td> <td>---</td> </tr> <tr> <td>15 CPI</td> <td>75/360H</td> <td>---</td> <td>---</td> </tr> </table>	Pitch	NLQ	Draft	HS Draft(CPS/DPI)	10 CPI	75/240H	300/120H	400/90H	12 CPI	90/240H	360/120H	---	15 CPI	75/360H	---	---
Pitch	NLQ	Draft	HS Draft(CPS/DPI)														
10 CPI	75/240H	300/120H	400/90H														
12 CPI	90/240H	360/120H	---														
15 CPI	75/360H	---	---														
<b>Font Matrix</b>	<table> <tr> <td>Pitch</td> <td>NLQ</td> <td>Draft</td> <td>HS Draft(Matrix/DPI)</td> </tr> <tr> <td>10 CPI</td> <td>24H*18V/240</td> <td>12H*9V/120</td> <td>9H*9V/90</td> </tr> <tr> <td>12 CPI</td> <td>20H*18V/240</td> <td>10H*9V/120</td> <td>---</td> </tr> <tr> <td>15 CPI</td> <td>24H*18V/360</td> <td>---</td> <td>---</td> </tr> </table>	Pitch	NLQ	Draft	HS Draft(Matrix/DPI)	10 CPI	24H*18V/240	12H*9V/120	9H*9V/90	12 CPI	20H*18V/240	10H*9V/120	---	15 CPI	24H*18V/360	---	---
Pitch	NLQ	Draft	HS Draft(Matrix/DPI)														
10 CPI	24H*18V/240	12H*9V/120	9H*9V/90														
12 CPI	20H*18V/240	10H*9V/120	---														
15 CPI	24H*18V/360	---	---														
<b>Print Head</b>	<p>Number of pins: 9 pins  Pin diameter: 0.3 mm  Life: 300 million strokes/pin @ Draft mode</p>																
<b>Graphics</b>	8-bit mode: 8V x 60H, 72H,80H, 90H, 120H, 144H,240H (DPI)																
<b>Paper Feed Speed</b>	Continuous feed: 4.0 IPS (inches per second)																
<b>Resolution</b>	240x 144 DPI maximum																
<b>Printable Columns</b>	<p>Characters per line (CPL)</p> <p>10 CPI: 80 CPL  12 CPI: 96 CPL  15 CPI: 120 CPL  17.1 CPI: 136 CPL  20 CPI: 160 CPL</p>																
<b>Built-In Fonts</b>	<p>Bitmap Fonts:</p> <ol style="list-style-type: none"> <li>1. Draft 10, 12, 15, 17.1CPI,</li> <li>2. Quadrato 10, 12, 15, 17.1, 20CPI,Proportional</li> <li>3. Courier 10, 12, 15, 17.1, 20CPI, Proportional</li> <li>4. HS-draft 10CPI</li> <li>5. OCR-A</li> <li>6. OCR-B</li> </ol>																
<b>Barcodes</b>	<ol style="list-style-type: none"> <li>1. EAN-13</li> <li>2. EAN-8</li> <li>3. Interleaved 2 of 5</li> <li>4. UPC-A</li> <li>5. UPC-E</li> <li>6. Code 39</li> <li>7. Code 128</li> <li>8. POSTNET</li> </ol>																

## Tally Dascom 1140

<b>Code Pages</b>	CP 437, CP 737, CP 850, CP 851, CP 852, CP 857, CP 858, CP 860, CP 861, CP 863, CP 1252, CP 1253, CP 1254, 8859-1, 8859-1 (SAP), 8859-2, 8859-5, 8859-7, 8859-9, 8859-15, Kamenicky , Mazovia, 866 Bulgaria, CP 1250, CP 1251, BRASCII, Abicomp, CP 865, CP 866, CRO-ASCII		
<b>International Character Sets</b>	USA, France, Germany, UK, Denmark I, Sweden, Italy, Spain I, Japan, Norway, Denmark II, Spain II, Latin America, Danmark/ Norway, China		
<b>Line Spacing</b>	1/6", 1/8", n/72", n/216"		
<b>Paper Specifications</b>	Cut Sheet		Fanfold Paper
			Single ply      Multi-part
	Width:95mm~267mm (3.75"~10.5")  Length:114.3mm~363.2mm (4.5"~14.3")		Width: 95mm~267mm (3.75"~10.5")  Length: 114.3mm~558.8mm (4.5"~22.0")
	Weight: 52~100g/m <sup>2</sup> Thickness: 0.065~0.14mm (0.0026"~0.0055")	Weight: 52~100 g/m <sup>2</sup> Thickness: 0.065~0.14mm (0.0026"~0.0055")	Weight: 40~56g/m <sup>2</sup> Thickness: 0.52 mm max (0.0204" max)
<b>Paper Handling</b>	Feeding method: Friction/Push tractor/Roll paper Paper path: Cut sheets: Rear in and top out Fanfold: Rear in and top out		
<b>Copy Capability</b>	Original + 3 copies		
<b>Emulation</b>	ESC/P2, IBM 2380+		
<b>Ribbon Type</b>	Cartridge; Monochrome		
<b>Ribbon Life</b>	10 million characters (rolling Draft 10 CPI)		
<b>Input Data Buffer</b>	<a href="#">Up to 256KB</a>		
<b>Windows Drivers</b>	Windows Server 2000/2003/2008 Windows Vista Windows XP Windows 98 Windows 7 <a href="#">Windows 8.1</a> <a href="#">Server 2012</a>		
<b>Interface</b>	Standard: USB Options: Parallel, <a href="#">Ethernet</a> , WiFi( <a href="#">IEEE802.11 b</a> , <a href="#">IEEE802.11 g</a> , <a href="#">IEEE802.11 n</a> ), Blue-tooth <a href="#">30 EDR Compliant</a> , and serial		
<b>Operation Panel</b>	Switches: 4 pcs LED indicators: 4 pcs		

## Tally Dascom 1140

---

<b>Noise Level</b>	less than 55 dB
<b>Ambient Conditions</b>	Temperature Operating : +5 to +35 °C Stand-by : -20 to + 55°C Humidity Operating : 10 to 80% RH ( No condensation) Stand-by : 5 to 85% RH
<b>Dimensions</b>	369 mm (width) × 283.3 mm (depth) × 130 mm (height)
<b>Weight</b>	approx. 5.5 kg
<b>Power Supply</b>	Unit type : Switching mode power supply Power cord : Detachable Voltage rating : AC 120V~230V, 50Hz to 60Hz Stand by : Less than 1.3W
<b>Power consumption</b>	34 W (Test pattern is specified in standard ISO/IEC 10561.)
<b>MTTR</b>	< 20 minutes
<b>MTBF</b>	10 mil lines (Except print head), Mean time between failure: 10,000
<b>Certification</b>	CE, UL, FCC, ES, ISTA, RoHS, WEEE, REACH, ChemVerbotsV, Microsoft Certified for Windows 7, Windows 8.1, Server 2012

## 10 Interfaces

### 10.1 Parallel Interface

#### Parallel Interface Pin Assignment

Pin	Signal Name	Signal Transmission
1	STROBE	Printer ← Computer
2~9	DATA	Printer ← Computer
10	ACK	Printer → Computer
11	BUSY	Printer → Computer
12	PE	Printer → Computer
13	SELECT	Printer → Computer
14	AFXT	Printer ← Computer
15	Unused	Unused
16	GND	Printer ↔ Computer
17	F-GND	Printer ↔ Computer
18	+5V	Printer → Computer
19~30	GND	Printer ↔ Computer
31	INIT	Printer ← Computer
32	FAULT	Printer → Computer
33	GND	Printer ↔ Computer
34	Unused	Unused
35	FUSE	Printer → Computer
36	SLCTIN	Printer ← Computer

#### Parallel Interface Connector Diagram

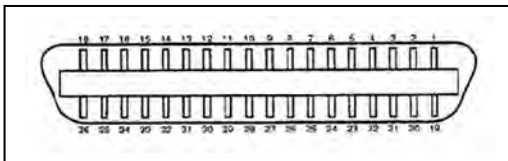

Note: Any external devices connected to the parallel port should not draw current exceeding 200 mA from pin 18; otherwise it may affect the printer operation.

# Tally Dascom 1140

---

## 10.2 USB Interface

The USB interface conforms to the Universal Serial Bus 2.0 Specifications. It supports the Full Speed mode at 12 Mbps. It uses the “B” type USB connector.

## 10.3 Serial interface

Serial interface pin assignment

Pin	Signal name	Description
1		
2	RXD	Receive data
3	TXD	Send data
4	DTR	Data terminal ready
5	SGND	Signal ground
6	DSR	Data set ready
7	RTS	Request to send
8	CTS	Clear to send
9		

Serial interface connector diagram

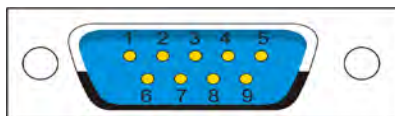

Serial interface wiring diagram

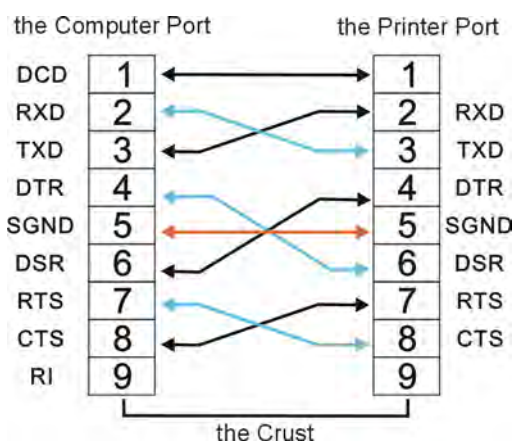

# Tally Dascom 1140

---

Note:

1. The serial cable length should not exceed 15 meters.
2. Make sure the “Interface Setup” selects serial interface and the settings are the same as PC communication port settings. Shown as below:

Interface:	Share	Share
Baud Rate:	38400	38400
Data Bit:	8	8
Parity Check:	None	None
Stop Bit:	1	1
Data Stream:	Hardware	Hardware

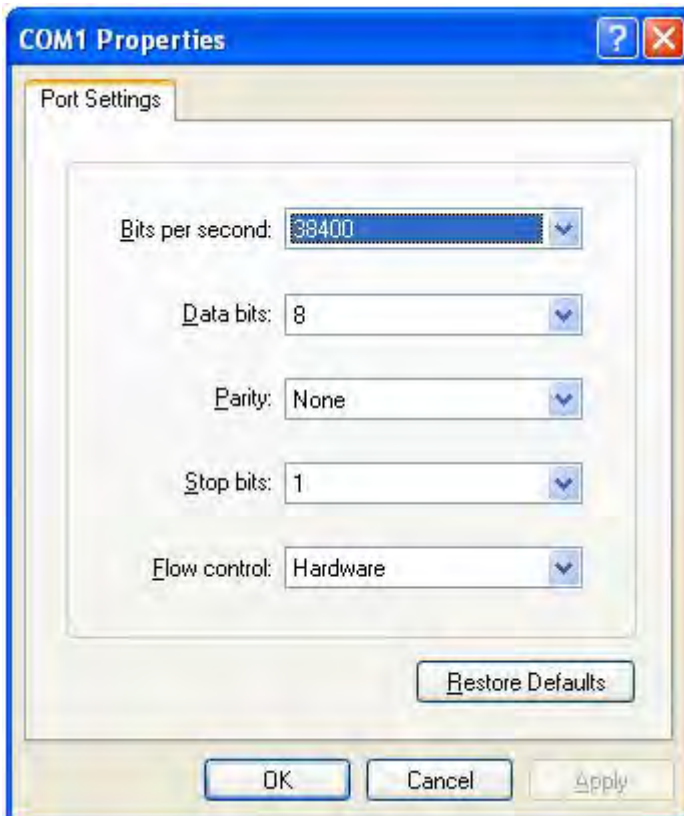



# 11 Character sets & Code Pages

## 11.1 Character Sets

Standard character set 1

	0	1	2	3	4	5	6	7	8	9	A	B	C	D	E	F
0	NUL		SP	0	@	P	€	p	NUL		0	@	P	€	p	
1		DC1	!	1	A	Q	a	q		DC1	!	1	A	Q	a	q
2		DC2	"	2	B	R	b	r		DC2	"	2	B	R	b	r
3		DC3	#	3	C	S	c	s		DC3	#	3	C	S	c	s
4		DC4	\$	4	D	T	d	t		DC4	\$	4	D	T	d	t
5			%	5	E	U	e	u			%	5	E	U	e	u
6			&	6	F	V	f	v			&	6	F	V	f	v
7	BEL		'	7	G	W	g	w	BEL		'	7	G	W	g	w
8	BS	CAN	(	8	H	X	h	x	BS	CAN	(	8	H	X	h	x
9	HT		)	9	I	Y	i	y	HT		)	9	I	Y	i	y
A	LF		*	:	J	Z	j	z	LF		*	:	J	Z	j	z
B	VT	ESC	+	;	K	[	k	{	VT	ESC	+	;	K	[	k	{
C	FF	FS	,	<	L	\	l		FF	FS	,	<	L	\	l	
D	CR		-	=	M	]	m	}	CR		-	=	M	]	m	}
E	SO		.	>	N	^	n	~	SO		.	>	N	^	n	~
F	SI		/	?	O	_	o		SI		/	?	O	_	o	DEL

Standard character set 2

	0	1	2	3	4	5	6	7	8	9	A	B	C	D	E	F
0	NUL		SP	0	@	P	€	p	ª	§		0	@	P	€	p
1		DC1	!	1	A	Q	a	q	ª	§	!	1	A	Q	a	q
2		DC2	"	2	B	R	b	r	ª	§	"	2	B	R	b	r
3		DC3	#	3	C	S	c	s	ª	§	#	3	C	S	c	s
4		DC4	\$	4	D	T	d	t	ª	§	\$	4	D	T	d	t
5			%	5	E	U	e	u	ª	§	%	5	E	U	e	u
6			&	6	F	V	f	v	ª	§	&	6	F	V	f	v
7	BEL		'	7	G	W	g	w	ª	§	'	7	G	W	g	w
8	BS	CAN	(	8	H	X	h	x	ª	§	(	8	H	X	h	x
9	HT		)	9	I	Y	i	y	ª	§	)	9	I	Y	i	y
A	LF		*	:	J	Z	j	z	ª	§	*	:	J	Z	j	z
B	VT	ESC	+	;	K	[	k	{	ª	§	+	;	K	[	k	{
C	FF	FS	,	<	L	\	l		ª	§	,	<	L	\	l	
D	CR		-	=	M	]	m	}	ª	§	-	=	M	]	m	}
E	SO		.	>	N	^	n	~	ª	§	.	>	N	^	n	~
F	SI		/	?	O	_	o		ª	§	/	?	O	_	o	DEL

# Tally Dascom 1140

## IBM character set 1

	0	1	2	3	4	5	6	7	8	9	A	B	C	D	E	F
0	NUL		SP	0	@	P	'	p	NUL		á	⋮	⊥	⊥	α	≡
1		DC1	!	1	A	Q	a	q		DC1	í	⋈	⊥	⊥	β	±
2		DC2	"	2	B	R	b	r		DC2	ó	⋈	⊥	⊥	Γ	≥
3		DC3	#	3	C	S	c	s		DC3	ú		⊥	⊥	π	≤
4		DC4	\$	4	D	T	d	t		DC4	ñ	⊥	⊥	⊥	Σ	∫
5			%	5	E	U	e	u			Ñ	⊥	⊥	⊥	σ	∫
6			&	6	F	V	f	v			a	⊥	⊥	⊥	μ	+
7	BEL		'	7	G	W	g	w	BEL		o	⊥	⊥	⊥	τ	≈
8	BS	CAN	(	8	H	X	h	x	BS	CAN	¿	⊥	⊥	⊥	Φ	°
9	HT		)	9	I	Y	i	y	HT		⊥	⊥	⊥	⊥	Θ	•
A	LF		*	:	J	Z	j	z	LF		⊥	⊥	⊥	⊥	Ω	.
B	VT	ESC	+	;	K	[	k	{	VT	ESC	½	⊥	⊥	■	δ	√
C	FF	FS	,	<	L	\	l		FF	FS	¼	⊥	⊥	■	∞	n
D	CR		-	=	M	]	m	}	CR		i	⊥	⊥	■	∅	₂
E	SO		.	>	N	^	n	~	SO		«	⊥	⊥	■	ε	■
F	SI		/	?	O	_	o		SI		»	⊥	⊥	■	∩	SP

## IBM character set 2

	0	1	2	3	4	5	6	7	8	9	A	B	C	D	E	F
0	NUL		SP	0	@	P	'	p	Ç	É	á	⋮	⊥	⊥	α	≡
1		DC1	!	1	A	Q	a	q	û	æ	í	⋈	⊥	⊥	β	±
2		DC2	"	2	B	R	b	r	é	Æ	ó	⋈	⊥	⊥	Γ	≥
3	♥	DC3	#	3	C	S	c	s	â	ô	ú		⊥	⊥	π	≤
4	♦	DC4	\$	4	D	T	d	t	ã	ö	ñ	⊥	⊥	⊥	Σ	∫
5	♣	§	%	5	E	U	e	u	à	ò	Ñ	⊥	⊥	⊥	σ	∫
6	♠		&	6	F	V	f	v	â	û	a	⊥	⊥	⊥	μ	+
7	BEL		'	7	G	W	g	w	ç	ù	o	⊥	⊥	⊥	τ	≈
8	BS	CAN	(	8	H	X	h	x	ê	ÿ	¿	⊥	⊥	⊥	Φ	°
9	HT		)	9	I	Y	i	y	ë	Ö	⊥	⊥	⊥	⊥	Θ	•
A	LF		*	:	J	Z	j	z	è	Ü	⊥	⊥	⊥	⊥	Ω	.
B	VT	ESC	+	;	K	[	k	{	ï	ç	½	⊥	⊥	■	δ	√
C	FF	FS	,	<	L	\	l		î	£	¼	⊥	⊥	■	∞	n
D	CR		-	=	M	]	m	}	ì	¥	i	⊥	⊥	■	∅	₂
E	SO		.	>	N	^	n	~	Ä	Pt	«	⊥	⊥	■	ε	■
F	SI		/	?	O	_	o		Å	f	»	⊥	⊥	■	∩	SP

# Tally Dascom 1140

## OCR-A character set 1

	0	1	2	3	4	5	6	7	8	9	A	B	C	D	E	F
0	NUL		SP	0	1	P	'	p	NUL							
1		DC1	4	1	A	Q	a	q		DC1						
2		DC2	w	2	B	R	b	r		DC2						
3		DC3	J	3	C	S	c	s		DC3						
4		DC4	#	4	D	T	d	t		DC4						
5			%	5	E	U	e	u								
6			&	6	F	V	f	v								
7	BEL		'	7	G	W	g	w	BEL							
8	BS	CAN	{	8	H	X	h	x	BS	CAN						
9	HT		}	9	I	Y	i	y	HT							
A	LF		*	:	J	Z	j	z	LF							
B	VT	ESC	+	;	K	E	k	(	VT	ESC						
C	FF	FS	,	■	L	\	l		FF	FS						
D	CR		-	=	M	]	m	)	CR							
E	SO		.	■	N	^	n	~	SO							
F	SI		/	?	0	_	o	■	SI							

## OCR-A character set 2

	0	1	2	3	4	5	6	7	8	9	A	B	C	D	E	F
0	∅	▶	SP	0	1	P	'	p								
1	☺	◀	4	1	A	Q	a	q								
2	☹	↕	w	2	B	R	b	r								
3	♥	!!	J	3	C	S	c	s								
4	♦	!	#	4	D	T	d	t								
5	♣	§	%	5	E	U	e	u								
6	♠	_	&	6	F	V	f	v								
7	•	±	'	7	G	W	g	w								
8	■	↑	{	8	H	X	h	x								
9	•	↓	}	9	I	Y	i	y								
A	■	→	*	:	J	Z	j	z								
B	♂	←	+	;	K	E	k	(								
C	♀	└	,	■	L	\	l									
D	🎵	↔	-	=	M	]	m	)								
E	🎵	▲	.	■	N	^	n	~								
F	⚙	▼	/	?	0	_	o	■								

# Tally Dascom 1140

## OCR-B character set 1

	0	1	2	3	4	5	6	7	8	9	A	B	C	D	E	F
0	NUL		SP	0	@	P	`	p	NUL							
1		DC1	!	1	A	Q	a	q		DC1						
2		DC2	"	2	B	R	b	r		DC2						
3		DC3	#	3	C	S	c	s		DC3						
4		DC4	\$	4	D	T	d	t		DC4						
5			%	5	E	U	e	u								
6			&	6	F	V	f	v								
7	BEL		'	7	G	W	g	w	BEL							
8	BS	CAN	(	8	H	X	h	x	BS	CAN						
9	HT		)	9	I	Y	i	y	HT							
A	LF		*	:	J	Z	j	z	LF							
B	VT	ESC	+	;	K	[	k	{	VT	ESC						
C	FF	FS	,	<	L	\	l		FF	FS						
D	CR		.	=	M	]	m	}	CR							
E	SO		.	>	N	^	n	~	SO							
F	SI		/	?	O	_	o	■	SI							

## OCR-B character set 2

	0	1	2	3	4	5	6	7	8	9	A	B	C	D	E	F
0	∅	▶	SP	0	@	P	`	p								
1	☺	◀	!	1	A	Q	a	q								
2	☼	↕	"	2	B	R	b	r								
3	♥	!!	#	3	C	S	c	s								
4	♦	!\$	\$	4	D	T	d	t								
5	♣	\$%	%	5	E	U	e	u								
6	♠	-	&	6	F	V	f	v								
7	•	↑	'	7	G	W	g	w								
8	■	↑	(	8	H	X	h	x								
9	•	↓	)	9	I	Y	i	y								
A	■	→	*	:	J	Z	j	z								
B	♂	←	+	;	K	[	k	{								
C	♀	└	,	<	L	\	l									
D	♪	↔	.	=	M	]	m	}								
E	🎵	▲	.	>	N	^	n	~								
F	☼	▼	/	?	O	_	o	■								

## International Character Set Commands

Country	Basic Command
USA	<ESC>"R"CHR \$(0)
FRANCE	<ESC>"R"CHR \$(1)
GERMANY	<ESC>"R"CHR \$(2)
UK	<ESC>"R"CHR \$(3)
DENMARK 1	<ESC>"R"CHR \$(4)
SWEDEN	<ESC>"R"CHR \$(5)
ITALY	<ESC>"R"CHR \$(6)
SPAIN 1	<ESC>"R"CHR \$(7)
JAPAN	<ESC>"R"CHR \$(8)
NORWAY	<ESC>"R"CHR \$(9)
DENMARK 2	<ESC>"R"CHR \$(10)
SPAIN 2	<ESC>"R"CHR \$(11)
LATINAMERICA	<ESC>"R"CHR \$(12)
DENMARK/NORWAY	<ESC>"R"CHR \$(13)
CHINA	<ESC>"R"CHR \$(16)

## International character sets

Character Code (Hex)												
Character Set	23	24	40	5B	5C	5D	5E	60	7B	7C	7D	7E
0: U. S. A.	#	\$	@	[	\	]	^	'	{		}	~
1: FRANCE	#	\$	à	°	ç	§	^	'	é	ù	è	~
2: GERMANY	#	\$	§	Ä	Ö	Ü	^	'	ä	ö	ü	ß
3: U. K.	£	\$	@	[	\	]	^	'	{		}	~
4: DENMARK 1	#	\$	@	Æ	Ø	Å	^	'	æ	Ø	å	~
5: SWEDEN	#	□	É	Ä	Ö	Å	Ü	é	ä	Ö	å	ü
6. ITALY	#	\$	@	°	\	é	^	ù	à	ò	è	~
7. SPAIN 1	Pt	\$	@	ı	Ñ	¿	^	'	ñ		}	~
8. JAPAN	#	\$	@	ı	¥	]	^	'	{		}	~
9: NORWAY	#	□	É	Æ	Ø	Å	Ü	é	æ	Ø	å	ü
10: DENMARK 2	#	\$	É	Æ	Ø	Å	Ü	é	æ	Ø	å	ü
11: SPAIN 2	#	\$	á	ı	Ñ	¿	é	'	ı	ñ	ó	ú
12: LATIN AMERICA	#	\$	á	ı	Ñ	¿	é	ü	ı	ñ	ó	ú
13: DENMARK/NORWAY	#	\$	@	[	\	]	^	'	{		}	~
16: CHINA	#	¥	@	[	\	]	^	'	{		}	~

## 11.2 Code Page Commands

<b>Code Page</b>	<b>ESC R Parameter</b>
CRO-ASCII	3C
Arabic Farsi	96
Arabic Urdu	97
Greek DEC	46
Greek ELOT 928	6C
CP437 Latin US	80
CP737 Greek	93
CP850 Latin 1	82
CP851 Greek	88
CP852 Latin 2	87
CP857 Turkish	8D
CP858 (IBM with €)	9E
CP860 Portugal	84
CP861 Icelandic	94
CP863 French Canada	85
CP864 Arabic	8C
CP864 Arab. Extended	95
CP865 Nordic	86
CP866 Cyrillic	8E
CP866 Bulgaria	9D
Siemens Turkish	9B
DEC Turkish	9C
CP1250 Win Latin 2	70
CP1251 Win Cyrillic	71
CP1252 Win Latin 1	72
CP1253 Win Greek	73
CP1254 Win Turkish	74
8859-1 Latin 1	25
8859-1 Latin 1 (SAP)	2B
8859-2 Latin 2	26
8859-5 Cyrillic	2A
8859-7 Greek	2D

## Tally Dascom 1140

---

<b>Code Page</b>	<b>ESC R Parameter</b>
8859-9 Turkish	2E
8859-15 Latin 9 (Euro)	2F
BRASCII	6D
Abicomp	6E
Roman 8	4D
Coax/Twinax(Hebrew)	4F
New-437 (Hebrew)	81
New-DIG 850 (Hebr.)	83
Old-Code 860 (Hebr.)	98
Flarro 863 (Hebrew)	99
Table 865 (Hebrew)	9A
CP775 Baltic	A6
CP1257 Baltic	77
Mazovia (Poland)	92
Kamenicky (Czech)	91
CP866 Ukraine	8F
CP866 Kazakhstan	90

## 11.3 Code Page Tables

### CP 437 (US)

hex	0	1	2	3	4	5	6	7	8	9	a	b	c	d	e	f
dez	0	16	32	48	64	80	96	112	128	144	160	176	192	208	224	240
0			0	@	P	'	p	Ç	É	Á	☼	ℒ	⌘	α	≡	
1		!	1	A	Q	a	q	ü	æ	í	☼	⌘	⌘	β	±	
2		"	2	B	R	b	r	é	Æ	ó	☼	⌘	⌘	Γ	≥	
3		#	3	C	S	c	s	â	ô	ú				π	≤	
4		\$	4	D	T	d	t	ä	ö	ñ		-	⌘	Σ		
5		%	5	E	U	e	u	à	ò	Ñ	⌘	⌘	⌘	σ	↓	
6		&	6	F	V	f	v	â	û	ä	⌘	⌘	⌘	μ	÷	
7		'	7	G	W	g	w	ç	ù	ó	⌘	⌘	⌘	τ	≈	
8		(	8	H	X	h	x	ê	ÿ	¿	⌘	⌘	⌘	Φ	°	
9		)	9	I	Y	i	y	ë	Ö	˘	⌘	⌘	⌘	θ	.	
a		*	:	J	Z	j	z	è	Û	˘	⌘	⌘	⌘	Ω	.	
b		+	;	K	[	k	{	ï	φ	½	⌘	⌘	⌘	δ	√	
c		,	<	L	\	l		î	£	¼	⌘	⌘	⌘	∞	n	
d		-	=	M	]	m	}	ì	¥	ı	⌘	=	⌘	∅	²	
e		.	>	N	^	n	~	À	Ⓜ	«	⌘	⌘	⌘	ε	■	
f		/	?	O	_	o		Å	f	»	⌘	±	⌘	∩		

### CP 737 Greek

hex	0	1	2	3	4	5	6	7	8	9	a	b	c	d	e	f
dez	0	16	32	48	64	80	96	112	128	144	160	176	192	208	224	240
0			0	@	P	'	p	A	P	ι	☼	ℒ	⌘	ω	∅	
1		!	1	A	Q	a	q	B	Σ	κ	☼	⌘	⌘	ά	±	
2		"	2	B	R	b	r	Γ	Τ	ñ	☼	⌘	⌘	έ	≥	
3		#	3	C	S	c	s	Δ	Υ	μ				ή	≤	
4		\$	4	D	T	d	t	E	Φ	ν		-	⌘	ϊ		
5		%	5	E	U	e	u	Z	X	ξ	⌘	⌘	⌘	ί	↓	
6		&	6	F	V	f	v	H	Ψ	ο	⌘	⌘	⌘	ό	÷	
7		'	7	G	W	g	w	Θ	Ω	π	⌘	⌘	⌘	ύ	≈	
8		(	8	H	X	h	x	I	α	ρ	⌘	⌘	⌘	ü	°	
9		)	9	I	Y	i	y	K	β	σ	⌘	⌘	⌘	ώ	£	
a		*	:	J	Z	j	z	Λ	χ	ς	⌘	⌘	⌘	Α	.	
b		+	;	K	[	k	{	M	δ	τ	⌘	⌘	⌘	Ε	√	
c		,	<	L	\	l		N	ε	υ	⌘	⌘	⌘	Η	n	
d		-	=	M	]	m	}	Ξ	ζ	φ	⌘	=	⌘	Ι	²	
e		.	>	N	^	n	~	Ο	η	ξ	⌘	⌘	⌘	∅	■	
f		/	?	O	_	o		Π	θ	ψ	⌘	±	⌘	Υ		



# Tally Dascom 1140

## CP 850 (Multilingual)

hex	0	1	2	3	4	5	6	7	8	9	a	b	c	d	e	f
dez	0	16	32	48	64	80	96	112	128	144	160	176	192	208	224	240
0			0	@	P	'	p	Ç	É	Á	⌘	⌘	⌘	⌘	⌘	-
1		!	1	A	Q	a	q	ü	æ	í	⌘	⌘	⌘	⌘	⌘	±
2		"	2	B	R	b	r	é	Æ	ó	⌘	⌘	⌘	⌘	⌘	=
3		#	3	C	S	c	s	â	ô	ú			Ë	ò	¾	
4		\$	4	D	T	d	t	ä	ö	ñ		-	È	õ	¶	
5		%	5	E	U	e	u	à	ò	Ñ	Á	+	ı	Õ	§	
6		&	6	F	V	f	v	å	û	ä	Ã	ã	ı	μ	÷	
7		'	7	G	W	g	w	ç	ù	ó	À	Ã	ı	þ	ı	
8		(	8	H	X	h	x	ê	ÿ	ı	©	⌘	ı	þ	°	
9		)	9	I	Y	i	y	ë	ÿ	©	⌘	⌘	⌘	ı	°	
a		*	:	J	Z	j	z	è	Û	ı		⌘	⌘	ı	°	
b		+	;	K	[	k	{	ï	ø	½	⌘	⌘	⌘	ı	ı	ı
c		,	<	L	\	l		î	æ	¼	⌘	⌘	⌘	ı	ı	ı
d		-	=	M	]	m	}	ì	ø	ı	⌘	=	ı	ı	ı	ı
e		.	>	N	^	n	~	Å	x	«	⌘	⌘	⌘	ı	ı	ı
f		/	?	O	_	o		Å	f	»	⌘	⌘	⌘	ı	ı	ı

## CP 851

hex	0	1	2	3	4	5	6	7	8	9	a	b	c	d	e	f
dez	0	16	32	48	64	80	96	112	128	144	160	176	192	208	224	240
0			0	@	P	'	p	Ç	ı	ı	⌘	⌘	⌘	⌘	⌘	-
1		!	1	A	Q	a	q	ü	æ	ı	⌘	⌘	⌘	⌘	⌘	±
2		"	2	B	R	b	r	é	ı	ú	⌘	⌘	⌘	⌘	⌘	ı
3		#	3	C	S	c	s	â	ô	ü			X	ı	⌘	
4		\$	4	D	T	d	t	ä	ö	Ä		-	Ψ	κ	x	
5		%	5	E	U	e	u	ä	ı	B	K	+	ı	ı	ı	ı
6		&	6	F	V	f	v	Å	ü	Γ	Λ	Π	α	μ	ψ	
7		'	7	G	W	g	w	ç	ù	Δ	M	P	β	v	ı	
8		(	8	H	X	h	x	ê	ı	E	N	⌘	ı	ı	ı	ı
9		)	9	I	Y	i	y	ë	ı	Z	⌘	⌘	⌘	ı	ı	ı
a		*	:	J	Z	j	z	è	ı	H		⌘	⌘	ı	ı	ı
b		+	;	K	[	k	{	ï	á	½	⌘	⌘	⌘	ı	ı	ı
c		,	<	L	\	l		î	æ	θ	⌘	⌘	⌘	ı	ı	ı
d		-	=	M	]	m	}	E	é	I	≡	=	ı	ı	ı	ı
e		.	>	N	^	n	~	Å	ı	«	ı	⌘	⌘	ı	ı	ı
f		/	?	O	_	o		H	ı	»	⌘	⌘	⌘	ı	ı	ı

# Tally Dascom 1140

## CP 852 (Eastern Europe)

hex	0	1	2	3	4	5	6	7	8	9	a	b	c	d	e	f
dez	0	16	32	48	64	80	96	112	128	144	160	176	192	208	224	240
0			0	@	P	'	p	Ç	É	á	☼	Ł	đ	ó	-	
1		!	1	A	Q	a	q	ü	Ł	í	☼	±	Đ	β	~	
2		"	2	B	R	b	r	é	í	ó	☼	Ť	Ď	Ŏ	˘	
3		#	3	C	S	c	s	ã	õ	ú		Ť	Ě	Ň	˘	
4		\$	4	D	T	d	t	ä	ö	Ā	†	-	đ	ń	˘	
5		%	5	E	U	e	u	û	Ł	ā	Ā	†	Ň	ň	š	
6		&	6	F	V	f	v	ć	ŕ	ž	Ā	Ā	í	š	÷	
7		'	7	G	W	g	w	ç	ś	ž	Ě	ă	ı	š	˘	
8		(	8	H	X	h	x	ł	ś	Ę	Ś	Ł	ě	Ř	°	
9		)	9	I	Y	i	y	ë	Ů	ę	Ť	Ť	Ĵ	Ú	˘	
a		*	:	J	Z	j	z	ő	Ű	˘		±	ŕ	ý	˘	
b		+	;	K	[	k	{	ó	ř	ž	Ť	Ť	■	Ů	ú	
c		,	<	L	\	l		ı	ĕ	č	Ť	Ť	■	ý	ř	
d		-	=	M	]	m	}	ž	ł	ś	ž	=	Ť	Ÿ	ř	
e		.	>	N	^	n	~	Ā	×	«	ž	Ť	Ů	ı	■	
f		/	?	O	_	o		ć	č	»	Ť	Ť	■	'		

## CP 857 (Turkish)

hex	0	1	2	3	4	5	6	7	8	9	a	b	c	d	e	f
dez	0	16	32	48	64	80	96	112	128	144	160	176	192	208	224	240
0			0	@	P	'	p	Ç	É	á	☼	Ł	o	ó	-	
1		!	1	A	Q	a	q	Ü	æ	í	☼	±	ə	β	±	
2		"	2	B	R	b	r	é	Æ	ó	☼	Ť	Ě	Ŏ		
3		#	3	C	S	c	s	ã	õ	ú		Ť	Ě	Ŏ	˘	
4		\$	4	D	T	d	t	ä	ö	ñ	†	-	È	ö	¶	
5		%	5	E	U	e	u	à	ò	ñ	Ā	†		Ŏ	š	
6		&	6	F	V	f	v	â	û	ğ	Ā	ă	ı	μ	÷	
7		'	7	G	W	g	w	ç	ù	ğ	Ā	Ā	ı		˘	
8		(	8	H	X	h	x	ê	î	ı	©	Ł	ı	x	°	
9		)	9	I	Y	i	y	ë	Ů	©	Ť	Ť	Ĵ	Ú	˘	
a		*	:	J	Z	j	z	è	Ű	˘		±	ŕ	o	˘	
b		+	;	K	[	k	{	ÿ	ø	ž	Ť	Ť	■	Ů	ı	
c		,	<	L	\	l		ı	£	ž	Ť	Ť	■	ı	š	
d		-	=	M	]	m	}	ı	ø	i	φ	=	ı	y	˘	
e		.	>	N	^	n	~	Ā	ş	«	¥	Ť	Ť	ı	-	■
f		/	?	O	_	o		Ā	ş	»	Ť	Ť	■	'		

# Tally Dascom 1140

## CP 858

hex	0	1	2	3	4	5	6	7	8	9	a	b	c	d	e	f
dez	0	16	32	48	64	80	96	112	128	144	160	176	192	208	224	240
0			0	@	P	'	p				á	☼	⊥	δ	ó	-
1		!	1	A	Q	a	q				í	☼	⊥	Ð	β	±
2		"	2	B	R	b	r				ó	☼	⊥	Ê	Ô	=
3		#	3	C	S	c	s				ú		⊥	Ë	Ò	¾
4		\$	4	D	T	d	t				ñ	⊥	-	È	õ	¶
5		%	5	E	U	e	u				Ñ	À	⊥	€	Ö	§
6		&	6	F	V	f	v				ä	À	ä	í	μ	÷
7		'	7	G	W	g	w				ó	À	À	í	þ	¸
8		(	8	H	X	h	x				¿	©	⊥	Ï	Þ	°
9		)	9	I	Y	i	y				©	⊥	⊥	⊥	Ú	¨
a		*	:	J	Z	j	z				¬	⊥	⊥	⊥	Ó	·
b		+	;	K	[	k	{				½	⊥	⊥	■	Ù	¹
c		,	<	L	\	l					¼	⊥	⊥	■	Ý	³
d		-	=	M	]	m	}				;	⊥	=	!	Ÿ	²
e		.	>	N	^	n	~				«	¥	⊥	Ï	-	■
f		/	?	O	_	o					»	⊥	¤	■	'	

## CP 860 (Portugal)

hex	0	1	2	3	4	5	6	7	8	9	a	b	c	d	e	f
dez	0	16	32	48	64	80	96	112	128	144	160	176	192	208	224	240
0			0	@	P	'	p	Ç	É	á	☼	⊥	⊥	α	≡	
1		!	1	A	Q	a	q	ü	À	í	☼	⊥	⊥	β	±	
2		"	2	B	R	b	r	é	È	ó	☼	⊥	⊥	Γ	≥	
3		#	3	C	S	c	s	â	ô	ú		⊥	⊥	π	≤	
4		\$	4	D	T	d	t	ã	õ	ñ	⊥	-	⊥	Σ		
5		%	5	E	U	e	u	à	ò	Ñ	⊥	⊥	⊥	σ	∫	
6		&	6	F	V	f	v	Á	Ó	ä	⊥	⊥	⊥	μ	÷	
7		'	7	G	W	g	w	ç	ù	ó	⊥	⊥	⊥	τ	≈	
8		(	8	H	X	h	x	ê	î	¿	⊥	⊥	⊥	Φ	°	
9		)	9	I	Y	i	y	Ê	Ï	Ò	⊥	⊥	⊥	Θ	·	
a		*	:	J	Z	j	z	è	Û	¬	⊥	⊥	⊥	Ω	·	
b		+	;	K	[	k	{	í	ϕ	½	⊥	⊥	■	δ	√	
c		,	<	L	\	l		ô	£	¼	⊥	⊥	■	ω	∞	
d		-	=	M	]	m	}	ì	ù	;	⊥	=	■	∅	²	
e		.	>	N	^	n	~	Ã	℞	«	⊥	⊥	■	ε	■	
f		/	?	O	_	o		Â	Ó	»	⊥	⊥	■	∩		

# Tally Dascom 1140

## CP 861 (Iceland)

hex	0	1	2	3	4	5	6	7	8	9	a	b	c	d	e	f
dez	0	16	32	48	64	80	96	112	128	144	160	176	192	208	224	240
0			0	@	P	'	p	Ç	É	Á	☼	⊥	⊥	α	≡	
1		!	1	A	Q	a	q	ü	æ	í	☼	⊥	⊥	β	±	
2		"	2	B	R	b	r	é	Æ	ó	☼	⊥	⊥	Γ	≥	
3		#	3	C	S	c	s	â	ô	ú			⊥	π	≤	
4		\$	4	D	T	d	t	ä	ö	Á		-	⊥	Σ	∫	
5		%	5	E	U	e	u	à	þ	f	⊥	⊥	⊥	σ	∫	
6		&	6	F	V	f	v	ã	û	ó	⊥	⊥	⊥	μ	÷	
7		'	7	G	W	g	w	ç	Ý	Ú	⊥	⊥	⊥	τ	≈	
8		(	8	H	X	h	x	ê	ý	í	⊥	⊥	⊥	Φ	°	
9		)	9	I	Y	i	y	ë	ö	í	⊥	⊥	⊥	θ	·	
a		*	:	J	Z	j	z	è	Ü	í	⊥	⊥	⊥	Ω	·	
b		+	;	K	[	k	{	Ð	ø	½	⊥	⊥	⊥	δ	√	
c		,	<	L	\	l		ð	£	¼	⊥	⊥	⊥	ω	n	
d		-	=	M	]	m	}	Þ	Ø	;	⊥	=	⊥	ø	²	
e		.	>	N	^	n	~	Ǻ	Æ	«	⊥	⊥	⊥	ε	■	
f		/	?	O	_	o		Ǻ	f	»	⊥	⊥	⊥	∅	∅	

## CP 863 (French-Canadian)

hex	0	1	2	3	4	5	6	7	8	9	a	b	c	d	e	f
dez	0	16	32	48	64	80	96	112	128	144	160	176	192	208	224	240
0			0	@	P	'	p	Ç	É	!	☼	⊥	⊥	α	≡	
1		!	1	A	Q	a	q	ü	È	'	☼	⊥	⊥	β	±	
2		"	2	B	R	b	r	é	Ê	ó	☼	⊥	⊥	Γ	≥	
3		#	3	C	S	c	s	â	ô	ú			⊥	π	≤	
4		\$	4	D	T	d	t	À	Ë	"		-	⊥	Σ	∫	
5		%	5	E	U	e	u	à	Ï	¸	⊥	⊥	⊥	σ	∫	
6		&	6	F	V	f	v	¶	û	³	⊥	⊥	⊥	μ	÷	
7		'	7	G	W	g	w	ç	ù	-	⊥	⊥	⊥	τ	≈	
8		(	8	H	X	h	x	ê	ï	í	⊥	⊥	⊥	Φ	°	
9		)	9	I	Y	i	y	ë	ô	í	⊥	⊥	⊥	θ	·	
a		*	:	J	Z	j	z	è	Ü	í	⊥	⊥	⊥	Ω	·	
b		+	;	K	[	k	{	ï	φ	½	⊥	⊥	⊥	δ	√	
c		,	<	L	\	l		î	£	¼	⊥	⊥	⊥	ω	n	
d		-	=	M	]	m	}	=	Û	¾	⊥	=	⊥	ø	²	
e		.	>	N	^	n	~	Ǻ	Û	«	⊥	⊥	⊥	ε	■	
f		/	?	O	_	o		§	f	»	⊥	⊥	⊥	∅	∅	

# Tally Dascom 1140

## CP 864 Arabic

hex	0	1	2	3	4	5	6	7	8	9	a	b	c	d	e	f
dez	0	16	32	48	64	80	96	112	128	144	160	176	192	208	224	240
0			0	@	P	'	p	9	ß		.	#	>	-	"	
1		!	1	A	Q	a	q	.	ø	-	ı	ı	ı	ı	ı	'
2		"	2	B	R	b	r	.	ø	ı	ı	ı	ı	ı	ı	ı
3		#	3	C	S	c	s	ı	±	£	ı	ı	ı	ı	ı	ı
4		\$	4	D	T	d	t	ı	±	ı	ı	ı	ı	ı	ı	ı
5		%	5	E	U	e	u	-	ı	ı	ı	ı	ı	ı	ı	ı
6		&	6	F	V	f	v		≈		ı	ı	ı	ı	ı	ı
7		'	7	G	W	g	w	ı	«		ı	ı	ı	ı	ı	ı
8		(	8	H	X	h	x	ı	»	ı	ı	ı	ı	ı	ı	ı
9		)	9	I	Y	i	y	ı	ı	ı	ı	ı	ı	ı	ı	ı
a		*	:	J	Z	j	z	ı	ı	ı	ı	ı	ı	ı	ı	ı
b		+	;	K	[	k	{	ı		ı	ı	ı	ı	ı	ı	ı
c		,	<	L	\	l	!	ı		ı	ı	ı	ı	ı	ı	ı
d		-	=	M	]	m	}	ı	ı	ı	ı	ı	ı	ı	ı	ı
e		.	>	N	^	n	~	ı	ı	ı	ı	ı	ı	ı	ı	ı
f		/	?	O	_	o		ı	ı	ı	ı	ı	ı	ı	ı	ı

## CP 864 Arabic Extended

hex	0	1	2	3	4	5	6	7	8	9	a	b	c	d	e	f
dez	0	16	32	48	64	80	96	112	128	144	160	176	192	208	224	240
0			0	@	P	'	p	°	±		.	#	>	-	"	
1		!	1	A	Q	a	q	ı	ı	-	ı	ı	ı	ı	ı	'
2		"	2	B	R	b	r	ı	ı	ı	ı	ı	ı	ı	ı	ı
3		#	3	C	S	c	s	ı	ı	ı	ı	ı	ı	ı	ı	ı
4		\$	4	D	T	d	t	ı	ı	ı	ı	ı	ı	ı	ı	ı
5		%	5	E	U	e	u	ı	ı	ı	ı	ı	ı	ı	ı	ı
6		&	6	F	V	f	v	ı	ı		ı	ı	ı	ı	ı	ı
7		'	7	G	W	g	w	ı	«		ı	ı	ı	ı	ı	ı
8		(	8	H	X	h	x	ı	»	ı	ı	ı	ı	ı	ı	ı
9		)	9	I	Y	i	y	ı	ı	ı	ı	ı	ı	ı	ı	ı
a		*	:	J	Z	j	z	ı	ı	ı	ı	ı	ı	ı	ı	ı
b		+	;	K	[	k	{	ı	ı	ı	ı	ı	ı	ı	ı	ı
c		,	<	L	\	l	!	ı	ı	ı	ı	ı	ı	ı	ı	ı
d		-	=	M	]	m	}	ı	ı	ı	ı	ı	ı	ı	ı	ı
e		.	>	N	^	n	~	ı	ı	ı	ı	ı	ı	ı	ı	ı
f		/	?	O	_	o		ı	ı	ı	ı	ı	ı	ı	ı	ı

# Tally Dascom 1140

## CP 865 (Norway)

hex	0	1	2	3	4	5	6	7	8	9	a	b	c	d	e	f
dez	0	16	32	48	64	80	96	112	128	144	160	176	192	208	224	240
0			0	@	P	'	p	Ç	É	á	☼	⊥	⊥	α	≡	
1		!	1	A	Q	a	q	ü	æ	í	☼	⊥	⊥	β	±	
2		"	2	B	R	b	r	é	Æ	ó	☼	⊥	⊥	Γ	≥	
3		#	3	C	S	c	s	â	ô	ú		⊥	⊥	π	≤	
4		\$	4	D	T	d	t	ä	ö	ñ	⊥	-	⊥	Σ	∫	
5		%	5	E	U	e	u	à	ò	Ñ	⊥	⊥	⊥	σ	∫	
6		&	6	F	V	f	v	å	û	æ	⊥	⊥	⊥	μ	÷	
7		'	7	G	W	g	w	ç	ù	ó	⊥	⊥	⊥	τ	≈	
8		(	8	H	X	h	x	ê	ÿ	¿	⊥	⊥	⊥	φ	°	
9		)	9	I	Y	i	y	ë	ö	¸	⊥	⊥	⊥	θ	·	
a		*	:	J	Z	j	z	è	Û	¸	⊥	⊥	⊥	Ω	·	
b		+	;	K	[	k	{	ÿ	ø	½	⊥	⊥	⊥	δ	∫	
c		,	<	L	\	l		î	£	¼	⊥	⊥	⊥	ω	n	
d		-	=	M	]	m	}	ì	Ø	;	⊥	=	⊥	ø	²	
e		.	>	N	^	n	~	Ë	Æ	«	⊥	⊥	⊥	ε	■	
f		/	?	O	_	o		Å	f	α	⊥	⊥	⊥	η		

## CP 866 (Cyrillic)

hex	0	1	2	3	4	5	6	7	8	9	a	b	c	d	e	f
dez	0	16	32	48	64	80	96	112	128	144	160	176	192	208	224	240
0			0	@	P	'	p	A	P	a	☼	⊥	⊥	p	Ë	
1		!	1	A	Q	a	q	Б	С	б	☼	⊥	⊥	с	ë	
2		"	2	B	R	b	r	В	Т	в	☼	⊥	⊥	т	ё	
3		#	3	C	S	c	s	Г	У	г		⊥	⊥	у	е	
4		\$	4	D	T	d	t	Д	Ф	д	⊥	-	⊥	ф	İ	
5		%	5	E	U	e	u	Е	Х	е	⊥	⊥	⊥	х	ÿ	
6		&	6	F	V	f	v	Ж	Ц	ж	⊥	⊥	⊥	ц	ÿ	
7		'	7	G	W	g	w	З	Ч	з	⊥	⊥	⊥	ч	ÿ	
8		(	8	H	X	h	x	И	Ш	и	⊥	⊥	⊥	ш	°	
9		)	9	I	Y	i	y	Й	Щ	й	⊥	⊥	⊥	щ	·	
a		*	:	J	Z	j	z	К	Ь	к	⊥	⊥	⊥	ь	·	
b		+	;	K	[	k	{	Л	Ы	л	⊥	⊥	⊥	ы	∫	
c		,	<	L	\	l		М	Ь	м	⊥	⊥	⊥	ь	№	
d		-	=	M	]	m	}	Н	Э	н	⊥	=	⊥	э	□	
e		.	>	N	^	n	~	О	Ю	о	⊥	⊥	⊥	ю	■	
f		/	?	O	_	o		П	Я	п	⊥	⊥	⊥	я		

# Tally Dascom 1140

## CP 866 Bulgaria

hex	0	1	2	3	4	5	6	7	8	9	a	b	c	d	e	f
dez	0	16	32	48	64	80	96	112	128	144	160	176	192	208	224	240
0			0	@	P	'	p	A	P	a	p	ˆ	⌘	α	≡	
1		!	1	A	Q	a	q	Б	С	б	с	±	⌘	β	±	
2		"	2	B	R	b	r	В	Т	в	т	⌘	⌘	Γ	≥	
3		#	3	C	S	c	s	Г	У	г	у	†		π	≤	
4		\$	4	D	T	d	t	Д	Ф	д	ф	—	†	Σ	∫	
5		%	5	E	U	e	u	Е	Х	е	х	†	№	σ	∫	
6		&	6	F	V	f	v	Ж	Ц	ж	ц	‡	§	μ	÷	
7		'	7	G	W	g	w	З	Ч	э	ч		¶	τ	≈	
8		(	8	H	X	h	x	И	Ш	и	ш	⌘	⌘	φ	°	
9		)	9	I	Y	i	y	Й	Щ	й	щ	¶	⌘	θ	·	
a		*	:	J	Z	j	z	К	Ъ	к	ъ	⌘	⌘	Ω	·	
b		+	;	K	[	k	{	Л	Ы	л	ы	⌘	■	ō	ƒ	
c		,	<	L	\	l	!	М	Ь	м	ь	‡	■	ø	ⁿ	
d		-	=	M	]	m	}	Н	Э	н	э	=	■	∅	²	
e		.	>	N	^	n	~	О	Ю	о	ю	‡	■	ε	■	
f		/	?	O	_	o		П	Я	п	я	⌘	■	∩		

## CP 1250 Win Latin 2

hex	0	1	2	3	4	5	6	7	8	9	a	b	c	d	e	f
dez	0	16	32	48	64	80	96	112	128	144	160	176	192	208	224	240
0			0	@	P	'	p	€			°	Ŕ	Đ	ŕ	đ	
1		!	1	A	Q	a	q		'	˘	±	Ā	Ń	ā	ń	
2		"	2	B	R	b	r	,	'	˘	˘	Ā	Ń	ā	ń	
3		#	3	C	S	c	s		"	ł	†	Ā	Ó	ā	ó	
4		\$	4	D	T	d	t	,	"	ł	'	Ā	Ó	ā	ó	
5		%	5	E	U	e	u	-	˘	Ā	μ	Ł	Ō	ē	ō	
6		&	6	F	V	f	v	†	-	!	¶	ó	ő	é	ö	
7		'	7	G	W	g	w	‡	-	§	·	Œ	×	ç	÷	
8		(	8	H	X	h	x		"	˘	˘	č	ř	č	ř	
9		)	9	I	Y	i	y	‰	™	©	ą	é	ó	é	ó	
a		*	:	J	Z	j	z	š	š	š	š	€	ú	ę	ú	
b		+	;	K	[	k	{	<	>	«	»	ë	ü	ë	ü	
c		,	<	L	\	l		ś	ś	˘	˘	ë	ü	ë	ü	
d		-	=	M	]	m	}	†	†	-	˘	ı	Ÿ	ı	Ÿ	
e		.	>	N	^	n	~	ž	ž	®	ŕ	ı	ı	ı	ı	
f		/	?	O	_	o		ž	ž	ž	ž	đ	đ	đ	·	

# Tally Dascom 1140

## CP 1251 Win Cyrillic

hex	0	1	2	3	4	5	6	7	8	9	a	b	c	d	e	f
dez	0	16	32	48	64	80	96	112	128	144	160	176	192	208	224	240
0			0	@	P	'	p	ћ	ђ		°	А	Р	а	р	
1		!	1	А	Q	а	q	ѓ	'	Ў	±	Б	С	б	с	
2		"	2	В	Р	в	р	,	'	Ў	І	В	Т	в	т	
3		#	3	С	S	с	ѕ	“	”	Ј	і	Г	У	г	у	
4		\$	4	Д	Т	д	т	„	“	Ѡ	г	Д	Ф	д	ф	
5		%	5	Е	U	е	u	-	•	Г	μ	Е	Х	е	х	
6		&	6	Ф	V	ф	v	†	-	!	¶	Ж	Ц	ж	ц	
7		'	7	Г	W	г	w	‡	-	§	•	З	Ч	з	ч	
8		(	8	Н	X	н	x	€		Ё	ё	И	Ш	и	ш	
9		)	9	І	Y	і	y	‰	™	©	№	Й	Щ	й	щ	
a		*	:	Ј	Z	ј	z	љ	љ	Є	е	К	Ъ	к	ъ	
b		+	;	К	[	к	[	<	>	«	»	Л	Ы	л	ы	
c		,	<	Л	\	l		ћ	њ	ˆ	ј	М	Ь	м	ь	
d		-	=	М	]	m	]	К	ќ	-	Š	Н	Э	н	э	
e		.	>	Н	^	n	ˆ	ћ	ћ	©	ѕ	О	Ю	о	ю	
f		/	?	О	_	o		У	У	І	Ў	П	Я	п	я	

## CP 1252 Win Latin 1

hex	0	1	2	3	4	5	6	7	8	9	a	b	c	d	e	f
dez	0	16	32	48	64	80	96	112	128	144	160	176	192	208	224	240
0			0	@	P	'	p	€		°	À	Đ	à	đ		
1		!	1	А	Q	а	q		`	ı	±	Á	Ñ	á	ñ	
2		"	2	В	Р	в	р	,	'	¢	²	Â	Ò	â	ò	
3		#	3	С	S	с	ѕ	“	”	£	³	Ã	Ó	ã	ó	
4		\$	4	Д	Т	д	т	„	“	¤	ˆ	Ä	Ô	ä	ô	
5		%	5	Е	U	е	u	-	•	¥	μ	Å	Ö	å	ö	
6		&	6	Ф	V	ф	v	†	-	!	¶	Æ	Ø	æ	ø	
7		'	7	Г	W	г	w	‡	-	§	•	Ç	×	ç	÷	
8		(	8	Н	X	н	x	€	ˆ	ˆ	ˆ	È	Ø	è	ø	
9		)	9	І	Y	і	y	‰	™	©	ı	É	Ù	é	ù	
a		*	:	Ј	Z	ј	z	Š	š	š	š	Ê	Ú	ê	ú	
b		+	;	К	[	к	{	<	>	«	»	Ë	Û	ë	û	
c		,	<	Л	\	l		Œ	œ	ˆ	‡	İ	Ü	ı	ü	
d		-	=	М	]	m	}			-	½	ı	Ý	í	ý	
e		.	>	Н	^	n	ˆ			©	¾	ı	Þ	í	þ	
f		/	?	О	_	o				Ÿ	ˆ	ı	İ	ß	ÿ	



# Tally Dascom 1140

## CP 1253 Win Greek

hex	0	1	2	3	4	5	6	7	8	9	a	b	c	d	e	f
dez	0	16	32	48	64	80	96	112	128	144	160	176	192	208	224	240
0			0	@	P	'	p				°	ı	π	ū	π	
1		!	1	A	Q	a	q		'	˘	±	A	P	α	ρ	
2		"	2	B	R	b	r	,	'	Α	²	B		β	σ	
3		#	3	C	S	c	s	f	'	£	³	Γ	Σ	γ	ς	
4		\$	4	D	T	d	t	„	'	¤	'	Δ	T	δ	τ	
5		%	5	E	U	e	u	-	'	¥	μ	E	Υ	ε	υ	
6		&	6	F	V	f	v	†	-	!	¶	Z	Φ	ζ	φ	
7		'	7	G	W	g	w	‡	-	§	•	H	X	η	χ	
8		(	8	H	X	h	x			¨	E	Θ	Ψ	θ	ψ	
9		)	9	I	Y	i	y	‰	™	©	H	I	Ω	ι	ω	
a		*	:	J	Z	j	z			¨	I	K	İ	κ	ı	
b		+	;	K	[	k	{	<	>	«	»	Λ	Υ	ñ	ü	
c		,	<	L	\	l				¬	∅	M	ά	μ	ό	
d		-	=	M	]	m	}			-	½	N	έ	ν	ύ	
e		.	>	N	^	n	~			®	Υ	Ξ	ή	ξ	ώ	
f		/	?	O	_	o				—	∅	O	ί	ο		

## CP 1254 Win Turkish

hex	0	1	2	3	4	5	6	7	8	9	a	b	c	d	e	f
dez	0	16	32	48	64	80	96	112	128	144	160	176	192	208	224	240
0			0	@	P	'	p	€			°	Å	Ǿ	ä	ğ	
1		!	1	A	Q	a	q		'	ı	±	Å	Ñ	â	ñ	
2		"	2	B	R	b	r	,	'	¢	²	Å	Ö	ã	ò	
3		#	3	C	S	c	s	f	'	£	³	Å	Ó	ä	ó	
4		\$	4	D	T	d	t	„	'	¤	'	Å	Ö	ä	ö	
5		%	5	E	U	e	u	-	'	¥	μ	Å	Ö	ß	ö	
6		&	6	F	V	f	v	†	-	!	¶	Æ	Ü	æ	ö	
7		'	7	G	W	g	w	‡	-	§	•	Ç	x	ç	÷	
8		(	8	H	X	h	x	ˆ	˜	¨	„	È	Ø	è	ø	
9		)	9	I	Y	i	y	‰	™	©	ı	É	Ü	é	ü	
a		*	:	J	Z	j	z	š	š	©	©	È	Ü	è	ü	
b		+	;	K	[	k	{	<	>	«	»	Ë	Ö	ë	ö	
c		,	<	L	\	l		œ	œ	¬	½	İ	Ü	î	ü	
d		-	=	M	]	m	}			-	½	İ	İ	ı	ı	
e		.	>	N	^	n	~			®	½	İ	Ş	î	ş	
f		/	?	O	_	o				Ÿ	—	ç	İ	ß	ÿ	

# Tally Dascom 1140

## 8859-1 Latin 1

hex	0	1	2	3	4	5	6	7	8	9	a	b	c	d	e	f
dez	0	16	32	48	64	80	96	112	128	144	160	176	192	208	224	240
0			0	@	P	'	p	Ç	É		°	À	Ð	à	ð	
1		!	1	A	Q	a	q	ü	æ	ı	±	Á	Ñ	á	ñ	
2		"	2	B	R	b	r	é	Æ	¢	²	Â	Ò	â	ò	
3		#	3	C	S	c	s	â	ô	£	³	Ã	Ó	ã	ó	
4		\$	4	D	T	d	t	ä	ö	¤	´	Ä	Ö	ä	ö	
5		%	5	E	U	e	u	à	ò	¥	µ	Å	Õ	å	õ	
6		&	6	F	V	f	v	ã	û	¦	¶	Æ	Ö	æ	ö	
7		'	7	G	W	g	w	ç	ù	§	·	Ç	×	ç	÷	
8		(	8	H	X	h	x	ê	ÿ	¨	¸	È	Ø	è	ø	
9		)	9	I	Y	i	y	ë	ÿ	©	¹	É	Ù	é	ù	
a		*	:	J	Z	j	z	è	Ü	ª	º	Ê	Ú	ê	ú	
b		+	;	K	[	k	{	ï	ç	«	»	Ë	Û	ë	û	
c		,	<	L	\	l		î	£	¬	¼	Ì	Ü	ì	ü	
d		-	=	M	]	m	}	í	¥	-	½	Í	Ý	í	ý	
e		.	>	N	^	n	~	Ë	¤	®	¾	Î	Þ	î	þ	
f		/	?	O	_	o		À	f	-	¿	Ï	ß	ï	ÿ	

## 8859-1 Latin 1 (SAP)

hex	0	1	2	3	4	5	6	7	8	9	a	b	c	d	e	f
dez	0	16	32	48	64	80	96	112	128	144	160	176	192	208	224	240
0			0	@	P	'	p	Ç	†		°	À	Ð	à	ð	
1		!	1	A	Q	a	q	ü	—		ı	±	Á	Ñ	á	ñ
2		"	2	B	R	b	r	é			¢	²	Â	Ò	â	ò
3		#	3	C	S	c	s	â	┌		£	³	Ã	Ó	ã	ó
4		\$	4	D	T	d	t	ä	└		¤	´	Ä	Ö	ä	ö
5		%	5	E	U	e	u	à	┘		¥	µ	Å	Õ	å	õ
6		&	6	F	V	f	v	ã	┘		¦	¶	Æ	Ö	æ	ö
7		'	7	G	W	g	w	ç	┘		§	·	Ç	×	ç	÷
8		(	8	H	X	h	x	ê	┘		¨	¸	È	Ø	è	ø
9		)	9	I	Y	i	y	ë	┘		©	¹	É	Ù	é	ù
a		*	:	J	Z	j	z	è	┘		ª	º	Ê	Ú	ê	ú
b		+	;	K	[	k	{	ï			«	»	Ë	Û	ë	û
c		,	<	L	\	l		î			¬	¼	Ì	Ü	ì	ü
d		-	=	M	]	m	}	í			-	½	Í	Ý	í	ý
e		.	>	N	^	n	~	Ë			®	¾	Î	Þ	î	þ
f		/	?	O	_	o		À			-	¿	Ï	ß	ï	ÿ

# Tally Dascom 1140

## ISO 8859-2 (ISO Latin 2)

hex	0	1	2	3	4	5	6	7	8	9	a	b	c	d	e	f
dez	0	16	32	48	64	80	96	112	128	144	160	176	192	208	224	240
0			0	@	P	'	p	ç	É		°	Ř	Đ	ř	đ	
1		!	1	A	Q	a	q	ü	æ	Ą	ą	Á	Ń	á	ń	
2		"	2	B	R	b	r	é	Æ	˘	˙	Ā	Ņ	ā	ņ	
3		#	3	C	S	c	s	ā	ō	Ł	ł	Ǻ	Ó	ǻ	ó	
4		\$	4	D	T	d	t	ä	ö	Œ	'	Ǻ	Ö	ǻ	ö	
5		%	5	E	U	e	u	à	ò	Ł	ł	Ł	Ó	ł	ó	
6		&	6	F	V	f	v	ā	ū	Š	š	Č	Ď	č	ď	
7		'	7	G	W	g	w	ç	ū	Š	˘	Ç	×	ç	÷	
8		(	8	H	X	h	x	ē	ÿ	˘	˙	Č	Ř	č	ř	
9		)	9	I	Y	i	y	ë	ÿ	Š	š	É	Ů	é	ů	
a		*	:	J	Z	j	z	è	Ü	Š	š	Ę	Ó	ę	ú	
b		+	;	K	[	k	{	ÿ	ƒ	Ŧ	ŧ	È	Ů	è	ü	
c		,	<	L	\	l		î	£	Ž	ž	Ě	Ů	ě	ü	
d		-	=	M	]	m	}	ï	¥	-	˘	Í	Ÿ	í	ý	
e		.	>	N	^	n	~	Ǻ	Ŧ	Ž	ž	Í	Ÿ	ı	ț	
f		/	?	O	_	o		Ǻ	f	Ž	ž	Đ	ß	đ	.	

## ISO 8859-5 Cyrillic

hex	0	1	2	3	4	5	6	7	8	9	a	b	c	d	e	f
dez	0	16	32	48	64	80	96	112	128	144	160	176	192	208	224	240
0			0	@	P	'	p	ç	É		А	Р	а	р	№	
1		!	1	A	Q	a	q	ü	æ	Ё	Б	С	б	с	ё	
2		"	2	B	R	b	r	é	Æ	Ѡ	В	Т	в	т	ѡ	
3		#	3	C	S	c	s	ā	ō	Ґ	Г	У	г	у	ґ	
4		\$	4	D	T	d	t	ä	ö	Є	Д	Ф	д	ф	є	
5		%	5	E	U	e	u	à	ò	Є	Е	Х	е	х	є	
6		&	6	F	V	f	v	ā	ū	І	Ж	Ц	ж	ц	і	
7		'	7	G	W	g	w	ç	ū	І	З	Ч	з	ч	ґ	
8		(	8	H	X	h	x	ē	ÿ	Ј	И	Ш	и	ш	ј	
9		)	9	I	Y	i	y	ë	ÿ	Љ	Й	Щ	й	щ	љ	
a		*	:	J	Z	j	z	è	Ü	Љ	К	Ъ	к	ъ	њ	
b		+	;	K	[	k	{	ÿ	ƒ	Ѡ	Л	Ы	л	ы	ѡ	
c		,	<	L	\	l		î	£	К	М	Ь	м	ь	ќ	
d		-	=	M	]	m	}	ï	¥	-	Н	Э	н	э	ѕ	
e		.	>	N	^	n	~	Ǻ	Ŧ	Ў	О	Ю	о	ю	ў	
f		/	?	O	_	o		Ǻ	f	Ц	П	Я	п	я	ѡ	

# Tally Dascom 1140

## ISO 8859-7 (Latin/Greek)

hex	0	1	2	3	4	5	6	7	8	9	a	b	c	d	e	f
dez	0	16	32	48	64	80	96	112	128	144	160	176	192	208	224	240
0			0	@	P	'	p	ç	É		°	ı	Π	Ū	π	
1		!	1	A	Q	a	q	ü	æ	'	±	Α	Ρ	α	ρ	
2		"	2	B	R	b	r	é	Æ	'	²	Β		β	σ	
3		#	3	C	S	c	s	ā	ō	£	³	Γ	Σ	γ	ς	
4		\$	4	D	T	d	t	ä	ö		'	Δ	Τ	δ	τ	
5		%	5	E	U	e	u	ā	ō		»	Ε	Υ	ε	υ	
6		&	6	F	V	f	v	ā	ū	!	Α	Z	Φ	ζ	φ	
7		'	7	G	W	g	w	ç	ū	§	•	H	X	η	x	
8		(	8	H	X	h	x	ē	ý	"	E	Θ	Ψ	θ	ψ	
9		)	9	I	Y	i	y	ë	ö	©	H	I	Ω	ι	ω	
a		*	:	J	Z	j	z	è	ü		I	K	İ	κ	ı	
b		+	;	K	[	k	{	ı	¢	«	»	Λ	Υ	λ	υ	
c		,	<	L	\	l		î	£	¬	0	M	ά	μ	ό	
d		-	=	M	]	m	}	ï	¥	-	½	N	έ	ν	ύ	
e		.	>	N	^	n	~	À	ℙ		Υ	Ξ	ή	ξ	ώ	
f		/	?	O	_	o		Ä	f	-	Ω	0	ι	ο		

## ISO 8859-9 (Turkish)

hex	0	1	2	3	4	5	6	7	8	9	a	b	c	d	e	f
dez	0	16	32	48	64	80	96	112	128	144	160	176	192	208	224	240
0			0	@	P	'	p	ç	É		°	Α	Ğ	ā	ğ	
1		!	1	A	Q	a	q	ü	æ	ı	±	Á	Ñ	á	ñ	
2		"	2	B	R	b	r	é	Æ	¢	²	Â	Ò	â	ò	
3		#	3	C	S	c	s	ā	ō	£	³	Ã	Ó	ã	ó	
4		\$	4	D	T	d	t	ä	ö	¤	'	Ä	Ö	ä	ö	
5		%	5	E	U	e	u	ā	ō	¥	μ	Å	Ö	å	ö	
6		&	6	F	V	f	v	ā	ū	!	¶	Æ	Ü	æ	ü	
7		'	7	G	W	g	w	ç	ū	§	•	Ç	×	ç	÷	
8		(	8	H	X	h	x	ē	ý	"	¸	E	Ø	ē	ø	
9		)	9	I	Y	i	y	ë	ö	©	¹	É	Ù	é	ù	
a		*	:	J	Z	j	z	è	ü	ª	º	Ê	Ú	ê	ú	
b		+	;	K	[	k	{	ı	¢	«	»	Ë	Û	ë	û	
c		,	<	L	\	l		î	£	¬	‡	İ	Ü	ı	ü	
d		-	=	M	]	m	}	ï	¥	-	½	Í	İ	í	ı	
e		.	>	N	^	n	~	À	ℙ	©	¾	İ	Ş	î	ş	
f		/	?	O	_	o		Ä	f	-	¿	İ	0	ı	ö	

# Tally Dascom 1140

## ISO 8859-15 Euro (Code Page 923)

hex	0	1	2	3	4	5	6	7	8	9	a	b	c	d	e	f
dez	0	16	32	48	64	80	96	112	128	144	160	176	192	208	224	240
0			0	@	P	'	p	Ç	É		°	À	Ð	à	ð	
1		!	1	A	Q	a	q	ü	æ	;	±	Á	Ñ	á	ñ	
2		"	2	B	R	b	r	é	Æ	¢	²	Â	Ò	â	ò	
3		#	3	C	S	c	s	â	ô	£	³	Ã	Ó	ã	ó	
4		\$	4	D	T	d	t	ä	ö	€	Ž	Ä	Ö	ä	ö	
5		%	5	E	U	e	u	à	ò	¥	µ	Å	Ö	å	ö	
6		&	6	F	V	f	v	å	û	Š	¶	Æ	Ö	æ	ö	
7		'	7	G	W	g	w	ç	ù	§	·	Ç	×	ç	÷	
8		(	8	H	X	h	x	ê	ÿ	š	ž	È	Ø	è	ø	
9		)	9	I	Y	i	y	ë	ÿ	©	¹	É	Ù	é	ù	
a		*	:	J	Z	j	z	è	Ü	ª	º	Ê	Ú	ê	ú	
b		+	;	K	[	k	{	ï	φ	«	»	Ë	Û	ë	û	
c		,	<	L	\	l		î	£	¬	¼	Ì	Ü	ì	ü	
d		-	=	M	]	m	}	ï	¥	-	½	Í	Ý	í	ý	
e		.	>	N	^	n	~	Ë	¤	®	¾	Î	Þ	î	þ	
f		/	?	O	_	o		Ä	f	-	¿	Ï	ß	ï	ÿ	

## BRASCI

hex	0	1	2	3	4	5	6	7	8	9	a	b	c	d	e	f
dez	0	16	32	48	64	80	96	112	128	144	160	176	192	208	224	240
0			0	@	P	'	p				°	À	Ð	à	ð	
1		!	1	A	Q	a	q				;	±	Á	Ñ	á	ñ
2		"	2	B	R	b	r				¢	²	Â	Ò	â	ò
3		#	3	C	S	c	s				£	³	Ã	Ó	ã	ó
4		\$	4	D	T	d	t				¤	´	Ä	Ö	ä	ö
5		%	5	E	U	e	u				¥	µ	Å	Ö	å	ö
6		&	6	F	V	f	v				¦	¶	Æ	Ö	æ	ö
7		'	7	G	W	g	w				§	·	Ç	×	ç	÷
8		(	8	H	X	h	x				¨	˘	È	Ø	è	ø
9		)	9	I	Y	i	y				©	¹	É	Ù	é	ù
a		*	:	J	Z	j	z				ª	º	Ê	Ú	ê	ú
b		+	;	K	[	k	{				«	»	Ë	Û	ë	û
c		,	<	L	\	l					¬	¼	Ì	Ü	ì	ü
d		-	=	M	]	m	}				-	½	Í	Ý	í	ý
e		.	>	N	^	n	~				®	¾	Î	Þ	î	þ
f		/	?	O	_	o					-	¿	Ï	ß	ï	ÿ

# Tally Dascom 1140

## Abicomp

hex	0	1	2	3	4	5	6	7	8	9	a	b	c	d	e	f
dez	0	16	32	48	64	80	96	112	128	144	160	176	192	208	224	240
0			0	@	P	'	p					ò	i	ò		
1		!	1	A	Q	a	q				À	Ó	à	ó		
2		"	2	B	R	b	r				Á	Ô	á	ô		
3		#	3	C	S	c	s				Â	Û	â	û		
4		\$	4	D	T	d	t				Ã	Ö	ã	ö		
5		%	5	E	U	e	u				Ä	Ø	ä	œ		
6		&	6	F	V	f	v				Ç	Ù	ç	ù		
7		'	7	G	W	g	w				È	Ú	è	ú		
8		(	8	H	X	h	x				É	Û	é	û		
9		)	9	I	Y	i	y				Ê	Ü	ê	ü		
a		*	:	J	Z	j	z				Ë	Ý	ë	ÿ		
b		+	;	K	[	k	{				Ì	”	ì	ß		
c		,	<	L	\	l					Í	£	í	ä		
d		-	=	M	]	m	}				Î	•	î	ö		
e		.	>	N	^	n	~				Ï	§	ï	¿		
f		/	?	O	_	o					Ñ	°	ñ	±		

## Roman 8

hex	0	1	2	3	4	5	6	7	8	9	a	b	c	d	e	f
dez	0	16	32	48	64	80	96	112	128	144	160	176	192	208	224	240
0			0	@	P	'	p					—	â	À	Á	þ
1		!	1	A	Q	a	q				À	Ý	ê	î	Ã	Þ
2		"	2	B	R	b	r				Ã	ý	ô	Ø	ã	•
3		#	3	C	S	c	s				È	°	û	Æ	Ð	µ
4		\$	4	D	T	d	t				Ê	Ç	á	ã	ð	¶
5		%	5	E	U	e	u				Ë	ç	é	í	í	¾
6		&	6	F	V	f	v				Î	Ñ	ó	ø	ì	—
7		'	7	G	W	g	w				Ï	ñ	ú	æ	ó	¼
8		(	8	H	X	h	x				,	;	à	Ã	ò	½
9		)	9	I	Y	i	y				'	¿	è	ì	Õ	ä
a		*	:	J	Z	j	z				^	¤	ò	Ö	õ	ö
b		+	;	K	[	k	{				”	£	ù	Û	š	«
c		,	<	L	\	l					~	¥	ä	É	š	■
d		-	=	M	]	m	}				Û	§	ë	í	Ú	»
e		.	>	N	^	n	~				Ü	f	ö	ß	Ý	±
f		/	?	O	_	o					£	¢	ü	ô	ÿ	

# Tally Dascom 1140

## Coax/Twinax (Hebrew)

hex	0	1	2	3	4	5	6	7	8	9	a	b	c	d	e	f
dez	0	16	32	48	64	80	96	112	128	144	160	176	192	208	224	240
0			0	@	P	'	p	ן	ג	א	⊘	⊘	⊘	⊘	⊘	⊘
1		!	1	A	Q	a	q	ל	ו	י	⊘	⊘	⊘	⊘	⊘	⊘
2		"	2	B	R	b	r	ל	ע	ו	⊘	⊘	⊘	⊘	⊘	⊘
3		#	3	C	S	c	s	ט	ף	ד						
4		\$	4	D	T	d	t	ה	פ	ח		-	-	-	-	-
5		%	5	E	U	e	u	ו	פ	ח		+	+	+	+	+
6		&	6	F	V	f	v	ז	צ	א						
7		'	7	G	W	g	w	ח	ק	ו						
8		(	8	H	X	h	x	ט	ך	ז						
9		)	9	I	Y	i	y	י	ש	ר						
a		*	:	J	Z	j	z	ך	ח	ו						
b		+	;	K	[	k	{	כ	פ	ז						
c		,	<	L	\	l		ל	ע	ז						
d		-	=	M	]	m	}	מ	פ	י						
e		.	>	N	^	n	~	נ	ח	«						
f		/	?	O	_	o		ו	פ	»						

## New-437 (Hebrew)

hex	0	1	2	3	4	5	6	7	8	9	a	b	c	d	e	f
dez	0	16	32	48	64	80	96	112	128	144	160	176	192	208	224	240
0			0	@	P	'	p	ן	ג	א	⊘	⊘	⊘	⊘	⊘	⊘
1		!	1	A	Q	a	q	ל	ו	י	⊘	⊘	⊘	⊘	⊘	⊘
2		"	2	B	R	b	r	ל	ע	ו	⊘	⊘	⊘	⊘	⊘	⊘
3		#	3	C	S	c	s	ט	ף	ד						
4		\$	4	D	T	d	t	ה	פ	ח		-	-	-	-	-
5		%	5	E	U	e	u	ו	פ	ח		+	+	+	+	+
6		&	6	F	V	f	v	ז	צ	א						
7		'	7	G	W	g	w	ח	ק	ו						
8		(	8	H	X	h	x	ט	ך	ז						
9		)	9	I	Y	i	y	י	ש	ר						
a		*	:	J	Z	j	z	ך	ח	ו						
b		+	;	K	[	k	{	כ	פ	ז						
c		,	<	L	\	l		ל	ע	ז						
d		-	=	M	]	m	}	מ	פ	י						
e		.	>	N	^	n	~	נ	ח	«						
f		/	?	O	_	o		ו	פ	»						

# Tally Dascom 1140

## New-Dig 850 (Hebrew)

hex	0	1	2	3	4	5	6	7	8	9	a	b	c	d	e	f
dez	0	16	32	48	64	80	96	112	128	144	160	176	192	208	224	240
0			0	@	P	'	p	M	J	á	☼	⊥	δ	W	J	
1		!	1	A	Q	a	q	ı	ı	í	☼	⊥	Đ	ı	ı	
2		"	2	B	R	b	r	λ	γ	ó	☼	⊥	È	λ	γ	
3		#	3	C	S	c	s	⊥	⊥	ú		⊥	È	⊥	⊥	
4		\$	4	D	T	d	t	ה	פ	ñ	⊥	-	È	ה	פ	
5		%	5	E	U	e	u	ı	ı	ñ	Á	+	ı	ı	ı	
6		&	6	F	V	f	v	ı	ı	a	Â	ã	ı	ı	ı	
7		'	7	G	W	g	w	ה	ק	Ω	λ	Ã	ı	ה	ק	
8		(	8	H	X	h	x	ı	⊥	ı	⊙	⊥	ı	ı	⊥	
9		)	9	I	Y	i	y	ı	⊙	⊙	⊥	⊥	ı	ı	⊙	
a		*	:	J	Z	j	z	⊥	ה	ı		⊥	⊥	⊥	ה	
b		+	;	K	[	k	{	⊥	⊙	½	⊥	⊥	■	⊥	ı	
c		,	<	L	\	l		⊥	⊙	½	⊥	⊥	■	⊥	ı	
d		-	=	M	]	m	}	⊙	⊙	ı	⊙	=		⊙	ı	
e		.	>	N	^	n	~	ה	×	<	ı	⊥	ı	ה	■	
f		/	?	O	_	o		ı	f	>	⊥	⊥	■	ı		

## Old-Code 860 (Hebrew)

רוט	0	1	2	3	4	5	6	7	8	9	ב	ג	ד	ה	ו	ז
תורה	0	16	32	48	64	80	96	112	128	144	160	176	192	208	224	240
0			0	@	P	W	J	W	J	á	☼	⊥	⊥	α	⊥	
1		!	1	A	Q	ı	ı	ı	λ	í	☼	⊥	⊥	β	±	
2		"	2	B	R	λ	γ	λ	È	ó	☼	⊥	⊥	Γ	≥	
3		#	3	C	S	⊥	⊥	⊥	⊥	ú		⊥	⊥	κ	≤	
4		\$	4	D	T	ה	פ	ã	ö	ñ	⊥	-	⊥	Σ		
5		%	5	E	U	ı	ı	ı	ı	ñ	⊥	+	⊥	σ	J	
6		&	6	F	V	ı	ı	Á	ú	a	⊥	⊥	⊥	ı	'	
7		'	7	G	W	ה	ק	ה	ק	Ω	⊥	⊥	⊥	τ	≈	
8		(	8	H	X	ı	⊥	ı	ı	ı	⊥	⊥	⊥	⊙	°	
9		)	9	I	Y	ı	⊙	È	ö	ò	⊥	⊥	⊥	⊙	·	
ב		*	:	J	Z	⊥	ה	⊥	ה	ı		⊥	⊥	ω	·	
ג		+	;	K	[	⊥	{	ı	⊙	½	⊥	⊥	■	⊙	ı	
ד		,	<	L	\	⊥		⊙	⊙	½	⊥	⊥	■	⊙	ı	
ה		-	=	M	]	⊙	}	ı	ı	ı	⊥	=	⊥	⊙	ı	
ו		.	>	N	^	ה	~	Á	⊥	<	⊥	⊥	⊥	e	■	
ז		/	?	O	_	ı		Á	ó	>	⊥	⊥	■	⊥		



# Tally Dascom 1140

## Flarro 863 (Hebrew)

רוט תרה	0	1	2	3	4	5	6	7	8	9	ב	ג	ד	ה	ו	ז
תרה	0	16	32	48	64	80	96	112	128	144	160	176	192	208	224	240
0			0	@	נ	מ	נ	מ	נ	!	☼	⊥	⊥	α	≡	
1	!	1	ב	ט	ב	ט	ב	ט	ב	'	☼	⊥	⊥	β	±	
2	"	2	ג	ע	ג	ע	ג	ע	ג	ó	☼	⊥	⊥	Γ	≥	
3	#	3	ד	ף	ד	ף	ד	ף	ד	ú		⊥	⊥	π	≤	
4	\$	4	ה	פ	ה	פ	ה	פ	ה	"	⊥	⊥	⊥	Σ		
5	%	5	ו	ץ	ו	ץ	ו	ץ	ו	ï	⊥	⊥	⊥	σ	∫	
6	מ	6	ז	צ	ז	צ	ז	צ	ז	º	⊥	⊥	⊥	í	'	
7	'	7	ח	ק	ח	ק	ח	ק	ח	—	⊥	⊥	⊥	τ	≈	
8	(	8	ט	ך	ט	ך	ט	ך	ט	ı	⊥	⊥	⊥	φ	*	
9	)	9	י	ש	י	ש	י	ש	י	ô	⊥	⊥	⊥	θ	.	
ב	*	:	ך	ת	ך	ת	ך	ת	ך	˘	⊥	⊥	⊥	Ω	.	
ג	+	;	כ	[	כ	{	כ	φ	½	⊥	⊥	⊥	⊥	δ	/	
ד	,	<	ל	\	ל		ל	£	¼	⊥	⊥	⊥	⊥	∞	n	
ה	-	=	ם	]	ם	}	=	ù	¾	⊥	⊥	⊥	⊥	∅	²	
ו	.	>	מ	^	מ	~	λ	0	«	⊥	⊥	⊥	⊥	ε	■	
ז	/	?	ן	_	ן		§	f	»	⊥	⊥	⊥	⊥	∩		

## 865 Hebrew

hex dez	0	1	2	3	4	5	6	7	8	9	a	b	c	d	e	f
dez	0	16	32	48	64	80	96	112	128	144	160	176	192	208	224	240
0			0	@	P	'	p	מ	נ	á	☼	⊥	⊥	α	≡	
1	!	1	A	Q	a	q	ב	ט	ב	í	☼	⊥	⊥	β	±	
2	"	2	B	R	b	r	ג	ע	ג	ó	☼	⊥	⊥	Γ	≥	
3	#	3	C	S	c	s	ד	ף	ד	ú		⊥	⊥	π	≤	
4	\$	4	D	T	d	t	ה	פ	ה	ñ	⊥	⊥	⊥	Σ		
5	%	5	E	U	e	u	ו	ץ	ו	ñ	⊥	⊥	⊥	σ	∫	
6	&	6	F	V	f	v	ז	צ	ז	ä	⊥	⊥	⊥	í	'	
7	'	7	G	W	g	w	ח	ק	ח	ó	⊥	⊥	⊥	τ	≈	
8	(	8	H	X	h	x	ט	ך	ט	ı	⊥	⊥	⊥	φ	*	
9	)	9	I	Y	i	y	י	ש	י	ô	⊥	⊥	⊥	θ	.	
a	*	:	J	Z	j	z	ך	ת	ך	˘	⊥	⊥	⊥	Ω	.	
b	+	;	K	[	k	{	כ	φ	½	⊥	⊥	⊥	⊥	δ	/	
c	,	<	L	\	l		ל	£	¼	⊥	⊥	⊥	⊥	∞	n	
d	-	=	M	]	m	}	ם	ø	ı	⊥	⊥	⊥	⊥	∅	²	
e	.	>	N	^	n	~	מ	λ	«	⊥	⊥	⊥	⊥	ε	■	
f	/	?	O	_	o		ן	f	»	⊥	⊥	⊥	⊥	∩		

# Tally Dascom 1140

## CP 1257

hex	0	1	2	3	4	5	6	7	8	9	a	b	c	d	e	f
dez	0	16	32	48	64	80	96	112	128	144	160	176	192	208	224	240
0			0	@	P	`	p	€			°	À	Š	ą	š	
1		!	1	À	Q	a	q	`			±	ı	Ń	i	ń	
2		"	2	B	R	b	r	,	'	φ	²	Ā	N	ā	ņ	
3		#	3	C	S	c	s	"	'	£	³	Ć	Ó	ć	ó	
4		\$	4	D	T	d	t	„	”	¤		Ä	Ö	ä	ö	
5		%	5	E	U	e	u	...	.		μ	Å	Õ	å	õ	
6		&	6	F	V	f	v	†	-	!	¶	Ę	Ö	ę	ö	
7		'	7	G	W	g	w	#	-	§	.	Ē	x	ē	÷	
8		(	8	H	X	h	x			Ø	ø	Č	U	č	u	
9		)	9	I	Y	i	y	%	m	©	ı	É	L	é	ı	
a		*	:	J	Z	j	z			®	ı	Ž	š	ž	š	
b		+	;	K	[	k	{	<	>	«	»	É	Ū	é	ū	
c		,	<	L	\	l				¬	¼	Ŧ	Ü	ł	ü	
d		-	=	M	]	m	}			-	½	Ɔ	Ž	Ɔ	ž	
e		.	>	N	^	n	~			®	¾	İ	Ž	ı	ž	
f		/	?	O	_	o				®	¾	Ł	B	]		

## 866 Ukraine

hex	0	1	2	3	4	5	6	7	8	9	a	b	c	d	e	f
dez	0	16	32	48	64	80	96	112	128	144	160	176	192	208	224	240
0			0	@	P	'	p	A	P	a	⌘	⌘	⌘	⌘	⌘	⌘
1		!	1	A	Q	a	q	Б	С	б	⌘	⌘	⌘	⌘	⌘	⌘
2		"	2	B	R	b	r	В	Т	в	⌘	⌘	⌘	⌘	⌘	⌘
3		#	3	C	S	c	s	Г	У	г			⌘	⌘	⌘	⌘
4		\$	4	D	T	d	t	Д	Ф	д	†	-	⌘	⌘	⌘	⌘
5		%	5	E	U	e	u	Е	Х	е	‡	†	⌘	⌘	⌘	⌘
6		&	6	F	V	f	v	Ж	Ц	ж	‡	‡	⌘	⌘	⌘	⌘
7		'	7	G	W	g	w	З	Ч	з	⌘	⌘	⌘	⌘	⌘	⌘
8		(	8	H	X	h	x	И	Ш	и	‡	⌘	⌘	⌘	⌘	⌘
9		)	9	I	Y	i	y	Й	Щ	й	‡	⌘	⌘	⌘	⌘	⌘
a		*	:	J	Z	j	z	К	Ь	к	⌘	⌘	⌘	⌘	⌘	⌘
b		+	;	K	[	k	{	Л	Ы	л	⌘	⌘	⌘	⌘	⌘	⌘
c		,	<	L	\	l		М	Ь	м	⌘	⌘	⌘	⌘	⌘	⌘
d		-	=	M	]	m	}	Н	Э	н	⌘	=	⌘	⌘	⌘	⌘
e		.	>	N	^	n	~	О	Ю	о	⌘	⌘	⌘	⌘	⌘	⌘
f		/	?	O	_	o		П	Я	п	⌘	⌘	⌘	⌘	⌘	⌘

# Tally Dascom 1140

## 866 Kazakhstan

hex	0	1	2	3	4	5	6	7	8	9	a	b	c	d	e	f
dez	0	16	32	48	64	80	96	112	128	144	160	176	192	208	224	240
0			0	@	P	'	p	А	Р	а	⦿	⦿	⦿	⦿	⦿	⦿
1		!	1	A	Q	a	q	Б	С	б	⦿	⦿	⦿	⦿	⦿	⦿
2		"	2	B	R	b	r	В	Т	в	⦿	⦿	⦿	⦿	⦿	⦿
3		#	3	C	S	c	s	Г	У	г	⦿	⦿	⦿	⦿	⦿	⦿
4		\$	4	D	T	d	t	Д	Ф	д	⦿	⦿	⦿	⦿	⦿	⦿
5		%	5	E	U	e	u	Е	Х	е	⦿	⦿	⦿	⦿	⦿	⦿
6		&	6	F	V	f	v	Ж	Ц	ж	⦿	⦿	⦿	⦿	⦿	⦿
7		'	7	G	W	g	w	З	Ч	з	⦿	⦿	⦿	⦿	⦿	⦿
8		(	8	H	X	h	x	И	Ш	и	⦿	⦿	⦿	⦿	⦿	⦿
9		)	9	I	Y	i	y	Й	Щ	й	⦿	⦿	⦿	⦿	⦿	⦿
a		*	:	J	Z	j	z	К	Ь	к	⦿	⦿	⦿	⦿	⦿	⦿
b		+	;	K	[	k	{	Л	Ы	л	⦿	⦿	⦿	⦿	⦿	⦿
c		,	<	L	\	l	!	М	Ъ	м	⦿	⦿	⦿	⦿	⦿	⦿
d		-	=	M	]	m	}	Н	Э	н	⦿	⦿	⦿	⦿	⦿	⦿
e		.	>	N	^	n	~	О	Ю	о	⦿	⦿	⦿	⦿	⦿	⦿
f		/	?	O	_	o		П	Я	п	⦿	⦿	⦿	⦿	⦿	⦿

## Kamenicky

hex	0	1	2	3	4	5	6	7	8	9	a	b	c	d	e	f
dez	0	16	32	48	64	80	96	112	128	144	160	176	192	208	224	240
0			0	@	P	'	p	Č	É	á	⦿	⦿	⦿	⦿	⦿	⦿
1		!	1	A	Q	a	q	ů	ž	í	⦿	⦿	⦿	⦿	⦿	⦿
2		"	2	B	R	b	r	ě	ž	ó	⦿	⦿	⦿	⦿	⦿	⦿
3		#	3	C	S	c	s	ď	ō	ú	⦿	⦿	⦿	⦿	⦿	⦿
4		\$	4	D	T	d	t	ä	ö	ň	⦿	⦿	⦿	⦿	⦿	⦿
5		%	5	E	U	e	u	Ď	Ó	Ň	⦿	⦿	⦿	⦿	⦿	⦿
6		&	6	F	V	f	v	ř	ů	ů	⦿	⦿	⦿	⦿	⦿	⦿
7		'	7	G	W	g	w	č	Ů	Ů	⦿	⦿	⦿	⦿	⦿	⦿
8		(	8	H	X	h	x	ě	ý	ě	⦿	⦿	⦿	⦿	⦿	⦿
9		)	9	I	Y	i	y	ě	ř	ř	⦿	⦿	⦿	⦿	⦿	⦿
a		*	:	J	Z	j	z	č	Ů	ř	⦿	⦿	⦿	⦿	⦿	⦿
b		+	;	K	[	k	{	ř	š	ř	⦿	⦿	⦿	⦿	⦿	⦿
c		,	<	L	\	l	!	ř	č	č	⦿	⦿	⦿	⦿	⦿	⦿
d		-	=	M	]	m	}	ř	ý	š	⦿	⦿	⦿	⦿	⦿	⦿
e		.	>	N	^	n	~	Á	Ř	«	⦿	⦿	⦿	⦿	⦿	⦿
f		/	?	O	_	o		Á	č	»	⦿	⦿	⦿	⦿	⦿	⦿

# Tally Dascom 1140

## Mazovia

hex	0	1	2	3	4	5	6	7	8	9	a	b	c	d	e	f
dez	0	16	32	48	64	80	96	112	128	144	160	176	192	208	224	240
0			0	@	P	'	p	Ń	Ę	Ż	☼	L	⊥	α	≡	
1		!	1	A	Q	a	q	ü	ę	ż	☼	⊥	⊥	β	±	
2		"	2	B	R	b	r	é	ł	ó	☼	T	π	Γ	≥	
3		#	3	C	S	c	s	ā	ō	Ó		†	⊥	π	≤	
4		\$	4	D	T	d	t	ä	ö	ń	†	-	⊥	Σ	∫	
5		%	5	E	U	e	u	à	ć	ń	†	†	†	σ	∫	
6		&	6	F	V	f	v	a	ū	ż		†	π	μ	÷	
7		'	7	G	W	g	w	ç	ù	ż	π		†	τ	≈	
8		(	8	H	X	h	x	ē	ś	ı	†	⊥	†	φ	°	
9		)	9	I	Y	i	y	ë	ř	ı		π	J	θ	·	
a		*	:	J	Z	j	z	è	Ů	ı		⊥	†	Ω	·	
b		+	;	K	[	k	{	ÿ	φ	½	π	⊥	■	δ	∫	
c		,	<	L	\	l		ı	ł	½	⊥		■	⊗	n	
d		-	=	M	]	m	}	ó	¥	i	⊥	=	■	∅	²	
e		.	>	N	^	n	~	Ǻ	ś	«	†		■	ε	■	
f		/	?	O	_	o		Ǻ	f	»	†	⊥	■	∩		

## CP 775

hex	0	1	2	3	4	5	6	7	8	9	a	b	c	d	e	f
dez	0	16	32	48	64	80	96	112	128	144	160	176	192	208	224	240
0			0	@	P	`	p	Ć	É	Ā	☼	L	ą	Ó	-	
1		!	1	A	Q	a	q	ü	æ	Ī	☼	⊥	č	β	±	
2		"	2	B	R	b	r	é	Æ	ó	☼	T	ę	ō	"	
3		#	3	C	S	c	s	ā	ō	Ž		†	é	ń	¼	
4		\$	4	D	T	d	t	ä	ö	ž	†	-	i	ō	π	
5		%	5	E	U	e	u	ǵ	ǵ	ž	Ǻ	†	š	ō	β	
6		&	6	F	V	f	v	ǧ	φ	"	č	ǻ	ǻ	μ	÷	
7		'	7	G	W	g	w	ó	ś	ı	Ę	ū	ū	ń	„	
8		(	8	H	X	h	x	ı	ś	⊗	i	⊥	ž	κ	°	
9		)	9	I	Y	i	y	ē	Ö	⊗		π	J	k	·	
a		*	:	J	Z	j	z	Ŕ	Ů	ı		⊥	†	↳	·	
b		+	;	K	[	k	{	ı	∅	½	π	⊥	■	l	1	
c		,	<	L	\	l		ı	ε	¼	⊥		■	∩	3	
d		-	=	M	]	m	}	ž	∅	Ł	†	=	■	Ē	2	
e		.	>	N	^	n	~	Ǻ	x	«	š		■	N	■	
f		/	?	O	_	o		Ǻ	Ɂ	»	†	⊥	■	,		

## CRO-ASCII

hex	0	1	2	3	4	5	6	7	8	9	a	b	c	d	e	f
dez	0	16	32	48	64	80	96	112	128	144	160	176	192	208	224	240
0				0	2	P	ž	p	č	É	á	☼	Ł	⌘	α	≡
1		!	1	A	Q	a	q	ū	æ	í	ı	⌘	⊥	⊥	β	±
2		"	2	B	R	b	r	é	Æ	ó	⌘	⌘	⊥	⊥	Γ	≥
3		#	3	C	S	c	s	ā	ō	ú					π	≤
4		\$	4	D	T	d	t	ä	ö	ñ					Σ	
5		%	5	E	U	e	u	à	ò	ñ					σ	↓
6		&	6	F	V	f	v	ā	ū	ā					μ	+
7		'	7	G	W	g	w	ç	ù	ó					τ	≡
8		(	8	H	X	h	x	ē	ÿ	ı					φ	•
9		)	9	I	Y	i	y	ë	ü	ı					θ	•
a		*	:	J	Z	j	z	è	Ū	ı					Ω	•
b		+	;	K	Š	k	š	ÿ	ç	ı				█	δ	ƒ
c		,	<	L	D	l	d	ı	£	ı				█	ω	n
d		-	=	M	Č	m	č	ı	¥	ı					∅	²
e		.	>	N	Č	n	č	Å	Pl	«					ε	█
f		/	?	O	_	o		Å	f	»					∓	n

## Arabic Farsi

hex	0	1	2	3	4	5	6	7	8	9	a	b	c	d	e	f
dez	0	16	32	48	64	80	96	112	128	144	160	176	192	208	224	240
0				0	@	P	'	p	~	☉		•	ƒ	›	_	⌘
1			!	1	A	Q	a	q	◊	☉	-		*	›	b	"
2			"	2	B	R	b	r	◊	◊	◊	◊	◊	›	b	◊
3			#	3	C	S	c	s	◊	◊	◊	◊	◊	›	b	◊
4			\$	4	D	T	d	t	☼	◊	◊	◊	◊	›	b	◊
5			%	5	E	U	e	u	'	◊	◊	◊	◊	›	b	◊
6			&	6	F	V	f	v	◊	◊	◊	◊	◊	›	b	◊
7			'	7	G	W	g	w	◊	◊	◊	◊	◊	›	b	◊
8			(	8	H	X	h	x	'	»	◊	◊	◊	›	b	◊
9			)	9	I	Y	i	y	◊	◊	◊	◊	◊	›	b	◊
a			*	:	J	Z	j	z	◊	◊	◊	◊	◊	›	b	◊
b			+	;	K	[	k	[	◊	◊	◊	◊	◊	›	b	◊
c			,	<	L	\	l	!	◊	◊	◊	◊	◊	›	b	◊
d			-	=	M	]	m	]	◊	◊	◊	◊	◊	›	b	◊
e			.	>	N	^	n	~	◊	◊	◊	◊	◊	›	b	◊
f			/	?	O	_	o		◊	◊	◊	◊	◊	›	b	◊

# Tally Dascom 1140

## Arabic Urdu

hex	0	1	2	3	4	5	6	7	8	9	a	b	c	d	e	f
dez	0	16	32	48	64	80	96	112	128	144	160	176	192	208	224	240
0			0	@	P	'	p	~	⊕		•	ƒ	>	ı	ıı	
1		!	1	A	Q	a	q	ı	⊕	-	ı	±	ı	ı	ı	'
2		"	2	B	R	b	r	ı	ı	ı	ı	ı	ı	ı	ı	ı
3		#	3	C	S	c	s	ı	ı	ı	ı	ı	ı	ı	ı	ı
4		\$	4	D	T	d	t	ı	ı	ı	ı	ı	ı	ı	ı	ı
5		%	5	E	U	e	u	ı	ı	ı	ı	ı	ı	ı	ı	ı
6		&	6	F	V	f	v	ı	ı	ı	ı	ı	ı	ı	ı	ı
7		'	7	G	W	g	w	ı	ı	ı	ı	ı	ı	ı	ı	ı
8		(	8	H	X	h	x	ı	ı	ı	ı	ı	ı	ı	ı	ı
9		)	9	I	Y	i	y	ı	ı	ı	ı	ı	ı	ı	ı	ı
a		*	:	J	Z	j	z	ı	ı	ı	ı	ı	ı	ı	ı	ı
b		+	;	K	[	k	[	ı	ı	ı	ı	ı	ı	ı	ı	ı
c		,	<	L	\	l		ı	ı	ı	ı	ı	ı	ı	ı	ı
d		-	=	M	]	m	]	ı	ı	ı	ı	ı	ı	ı	ı	ı
e		.	>	N	^	n	~	ı	ı	ı	ı	ı	ı	ı	ı	ı
f		/	?	O	_	o		ı	ı	ı	ı	ı	ı	ı	ı	ı

## Greek DEC

hex	0	1	2	3	4	5	6	7	8	9	a	b	c	d	e	f
dez	0	16	32	48	64	80	96	112	128	144	160	176	192	208	224	240
0			0	@	P	'	p	Α	Ε	ά	•	Υ			ϖ	
1		!	1	A	Q	a	q	Ε	æ	ί	±	Α	Π	α	π	
2		"	2	B	R	b	r	Η	Æ	ό	²	Β	Ρ	β	ρ	
3		#	3	C	S	c	s	Ι	Θ	ύ	³	Γ	Σ	γ	σ	
4		\$	4	D	T	d	t	Δ	Ö	ñ	ı	Δ	Τ	δ	τ	
5		%	5	E	U	e	u	ά	ò	¥	ı	Ε	Υ	ε	υ	
6		&	6	F	V	f	v	Β	Ù	ı	ı	Ζ	Φ	ζ	φ	
7		'	7	G	W	g	w	ϕ	Û	ß	ı	Η	Χ	η	χ	
8		(	8	H	X	h	x	ê	Ό	ı	ı	Θ	Ψ	θ	ψ	
9		)	9	I	Y	i	y	ë	Υ	⊕	ı	ı	Ι	Ω	ι	ω
a		*	:	J	Z	j	z	è	Ϛ	⊕	ı	ı	Κ	ά	κ	ç
b		+	;	K	[	k	[	Υ	ϕ	«	»	Λ	έ	λ	ύ	
c		,	<	L	\	l		ı	£	ı	ı	ı	ı	μ	ώ	
d		-	=	M	]	m	]	ı	¥	ı	ı	ı	ı	ν	²	
e		.	>	N	^	n	~	Α	ϙ	«	ı	ı	ı	ı	ı	ı
f		/	?	O	_	o		Α	ı	»	ı	ı	ı	ı	ı	ı

# Tally Dascom 1140

## Greek ELOT 928

hex	0	1	2	3	4	5	6	7	8	9	a	b	c	d	e	f
dez	0	16	32	48	64	80	96	112	128	144	160	176	192	208	224	240
0				0	@	P	'	p				*		Π	ϖ	π
1			!	1	A	Q	a	q			"	±	A	P	α	ρ
2			"	2	B	R	b	r				²	B		β	σ
3			#	3	C	S	c	s				³	Γ	Σ	γ	ς
4			\$	4	D	T	d	t			¤	´	Δ	T	δ	τ
5			%	5	E	U	e	u			¥		E	Υ	ε	υ
6			&	6	F	V	f	v			¦	A	Z	Φ	ζ	φ
7			'	7	G	W	g	w			§		H	X	η	x
8			(	8	H	X	h	x			¨	E	Θ	Ψ	θ	ψ
9			)	9	I	Y	i	y			©	H	I	Ω	ι	ω
a			*	:	J	Z	j	z				I	K	Υ	κ	ϊ
b			+	:	K	[	k	{			«	»	Λ	Υ	λ	υ
c			,	<	L	\	l						M	ά	μ	ό
d			-	=	M	]	m	}					N	έ	ν	ύ
e			.	>	N	^	n	~					Ξ	ή	ξ	ώ
f			/	?	O	_	o						O	ί	ο	

## 12 Control Codes Summary

### 12.1 Epson Emulation Command List

<b>Command</b>	<b>Function</b>
BEL	Beeper
BS	Backspace
HT	Horizontal Tab
LF	Line Feed
VT	Vertical Tab
FF	Form Feed
CR	Carriage Return
SO	Double-Wide Printing 1 Line
SI	Select Condensed Mode
DC2	Cancel Condensed Mode
DC4	Cancel Double-Wide Printing 1 Line
CAN	Cancel Line
ESC SO	Double-Wide Printing 1 Line
ESC SI	Select Condensed Mode
ESC SP	Set Inter Character Space
ESC !	Master Select
ESC #	Cancel MSB Control
ESC \$	Set absolute horizontal print position
ESC %	Select user-defined set
ESC &	Define user-defined characters
ESC ( -	Select line/score
ESC ( B	Bar code setup and print
ESC ( C	Set page length in define unit
ESC ( G	Select graphics mode
ESC ( U	Set unit
ESC ( V	Set absolute vertical print position
ESC ( ^	Print data as characters
ESC ( c	Set page format
ESC ( t	Assign character table
ESC ( v	Set relative vertical print position
ESC *	Select bit image
ESC +	Select n/360" Line Spacing
ESC -	Auto Underscore
ESC .	Print raster graphics
ESC 0	Select 1/8" Line Spacing
ESC 2	Select 1/6" Line Spacing
ESC 3	Set Graphics Line Spacing (n/180")
ESC 4	Select Italic Mode
ESC 5	Cancel Italic Mode
ESC 6	Enable Printable Characters
ESC 7	Enable Upper Control Codes
ESC :	Copy ROM to RAM



## Tally Dascom 1140

---

Command	Function
ESC <	Select Unidirectional Mode 1 Line
ESC =	Set MSB to 0
ESC >	Set MSB to 1
ESC ?	Reassign Graphics Mode
ESC @	Initialize Printer
ESC A	Set n/60" Line Spacing
ESC B	Set Vertical Tabs
ESC C	Set Page Length in Lines
ESC C 0	Set Page Length in Inches
ESC D	Set horizontal tabs
ESC E	Select Emphasized Mode
ESC F	Cancel Emphasized Mode
ESC G	Select Double-strike Mode
ESC H	Cancel Double-strike Mode
ESC J	Advance print position
ESC K	Select 60-dpi graphics
ESC L	Select 120-dpi graphics
ESC M	Select 12 cpi
ESC N	Set bottom margin
ESC O	Cancel bottom margin
ESC P	Select 10 cpi
ESC Q	Set right margin
ESC R	Select an international character set and code page
ESC S	Select Subscript or Superscript Printing
ESC T	Cancel Subscript or Superscript Printing
ESC U	Turn unidirectional mode on/off
ESC W	Turn Double-wide Mode On/Off
ESC Y	Select 120-dpi, double-speed graphics
ESC Z	Select 240-dpi graphics
ESC \	Set relative horizontal print position
ESC c	Set horizontal motion index(HMI)
ESC g	Select 15 cpi
ESC k	Select Typestyle Family
ESC l	Set left margin
ESC p	Turn Proportional Mode On/Off
ESC q	Select Character Style
ESC t	Select character table
ESC w	Turn Double-high Mode On/Off
ESC x	Select Letter Quality or Draft
ESC y	Select draft/super draft
ESC Y	Select High-speed Double-density Graphics Mode
DEL	Delete Character

## 12.2 IBM Emulation Command List

<b>Command</b>	<b>Function</b>
BS	Backspace
HT	Horizontal tab
CR	Carriage return
ESC BS	Backspace
ESC HT	Horizontal tab
ESC CR	Carriage return
ESC D	Set horizontal tabs
ESC X	Set horizontal margins
ESC d	Relative mode inline forward
LF	Line feed
VT	Vertical tab
FF	Form feed
ESC LF	Line feed
ESC VT	Vertical tab
ESC FF	Form feed
ESC 0	Select 1/8" line spacing
ESC 1	Select 7/72" line spacing
ESC 2	Start text line spacing
ESC 3	Set graphics line spacing
ESC 4	Set top of form
ESC 5	Automatic line feed
ESC A	Set text line spacing
ESC B	Set vertical tabs
ESC C	Set form length in lines
ESC C NUL	Set form length in inches
ESC J	Graphics variable line spacing
ESC N	Set automatic perforation skip
ESC O	Cancel automatic perforation skip
ESC [ \	Set vertical units
ESC ]	Reverse line feed
SO	Double-wide printing by line
SI	Condensed printing
DC2	Select 10 cpi
DC4	Cancel double-wide printing by line
ESC SO	Double-wide printing by line
ESC SI	Condensed printing
ESC DC2	Select 10 cpi
ESC DC4	Cancel double-wide printing by line
ESC -	Continuous underscore
ESC :	Select 12 cpi
ESC E	Select emphasized mode
ESC F	Cancel emphasized mode
ESC G	Select double strike mode

## Tally Dascom 1140

---

Command	Function
ESC H	Cancel double strike mode
ESC I	Set print mode
ESC P	Proportional space mode
ESC S	Start subscript or superscript printing
ESC T	Cancel subscript or superscript printing
ESC W	Continuous double-wide printing
ESC [ -	Score select
ESC [ @	Set presentation highlight
ESC [ I	Set font global
ESC [ d	Set print quality
ESC _	Continuous over score
ESC 6	Select character set 2
ESC 7	Select character set 1
ESC =	Character font image download
ESC [ T	Set code page
ESC \	Print continuously from all character chart
ESC ^	Print single character from all character chart
ESC K	Normal density bit image graphics
ESC L	Dual density bit image graphics
ESC Y	Dual density bit image graphics
ESC Z	High density bit image graphics
ESC [ g	High resolution graphics
ESC [ f	Setup barcode parameter
ESC [ p	Set barcode data
DEL	Beeper
DC1	Select printer
DC3	Deselect printer
CAN	Cancel Data
ESC BEL	Beeper
ESC DC1	Select printer
ESC DC3	Deselect printer
ESC CAN	Cancel Data
ESC Q	Deselect printer
ESC R	Set all tabs to power on settings
ESC U	Set print direction
ESC [ K	Set initial condition
ESC j	Stop printing
ESC *	Select graphics mode
ESC 3(AGM)	Set graphics line spacing(n/180")
ESC A(AGM)	Set text line spacing(n/60")
ESC J(AGM)	Graphics variable line spacing(n/180")

# FCC STATEMENT

Changes or modifications not expressly approved by the responsible for compliance could void the user's authority to operate the equipment.

NOTE: This equipment has been tested and found to comply with the limits for a class B digital device, pursuant to Part 15 of the FCC Rules. These limits are designed to provide reasonable against harmful interference in a residential installation. This equipment generates, uses and can radiate radio frequency energy and, if not installed and used in accordance with the instructions, may cause harmful interference to radio communications. However, there is no guarantee that interference will not occur in a particular installation. If this equipment does cause harmful interference to radio or television reception, which can be determined by turning the equipment off and on, the user is encouraged to try to correct the interference by one or more of the following measures:

- Reorient or relocate the receiving antenna.
- Increase the separation between the equipment and receiver.
- Connect the equipment into an outlet on a circuit different from that to which the receiver is connected.

Consult the dealer or an experienced radio/TV technician for help.



## DASCOM REPRESENTATIVES

### GERMANY

DASCOM EuropeGmbH  
Heuweg 3  
D-89079 Ulm  
Deutschland  
Tel.: +49 (0) 731 2075 0  
Fax: +49 (0) 731 2075 100  
[www.dascom.com](http://www.dascom.com)

### UNITED KINGDOM

DASCOM GB Ltd  
Hart House, Priestley Road,  
Basingstoke, Hampshire  
RG24 9PU, England  
Phone: +44 (0) 1256 481481  
Fax: +44 (0) 1256 481400  
[www.dascom.com](http://www.dascom.com)

### SINGAPORE (ASIA PACIFIC)

DASCOMAP Pte Ltd  
21 Bukit Batok Crescent  
#29-81, WCEGA Tower  
Singapore 658065  
Phone: +65 6760 8833  
Fax: +65 6760 1066  
[www.dascom.com](http://www.dascom.com)

### AMERICAS

Dascom Americas Corporation  
34 Lakeview Court  
Verona, VA 24482  
USA  
Phone: +1 (877) 434 1377  
Fax: +1 (540) 242 7221  
[www.dascom.com](http://www.dascom.com)

### FRANCE

DASCOM EuropeGmbH  
117 Avenue Victor Hugo  
92100 Boulogne-Billancourt  
France  
Phone: +33 (1) 73 02 51 98  
[www.dascom.com](http://www.dascom.com)

### CHINA

JIANGMEN DASCOM COMPUTER  
PERIPHERALS CO., LTD  
No.399, jinxing Road,  
Jianghai District Jiangmen,  
P.R. China  
[www.dascom.com](http://www.dascom.com)

“All rights reserved. Translations, reprinting or copying by any means of this manual complete or in part or in any different form requires our explicit approval. We reserve the right to make changes to this manual without notice. All care has been taken to ensure accuracy of information contained in this manual. However, we cannot accept responsibility for any errors or damages resulting from errors or inaccuracies of information herein.”