DM-N3000D MICOM
REV:0.1
315X-XXXX
GLUE
GLUE
GLUE
DIP
SMD 2nd
J200
J300
J1100
J1101
J1900
J1901
J1902
D200
L200
L201
L202
L203
L204
L205
L206
L207
L208
L209
L210
L211
L212
L213
L214
L215
L216
L217
L218
L219
L220
L221
L222
L223
L224
L225
L226
L227
L228
L229
L230
L231
L232
L233
L234
L235
L236
L237
L238
L239

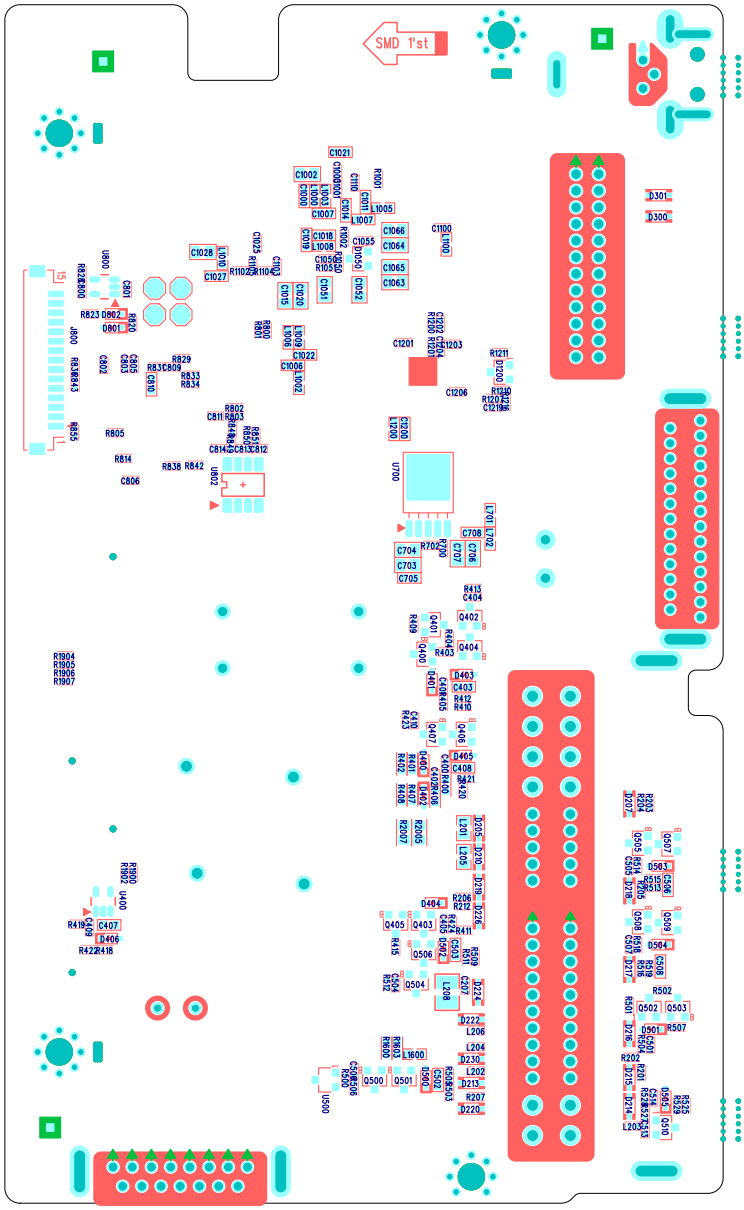
SMD 1'st

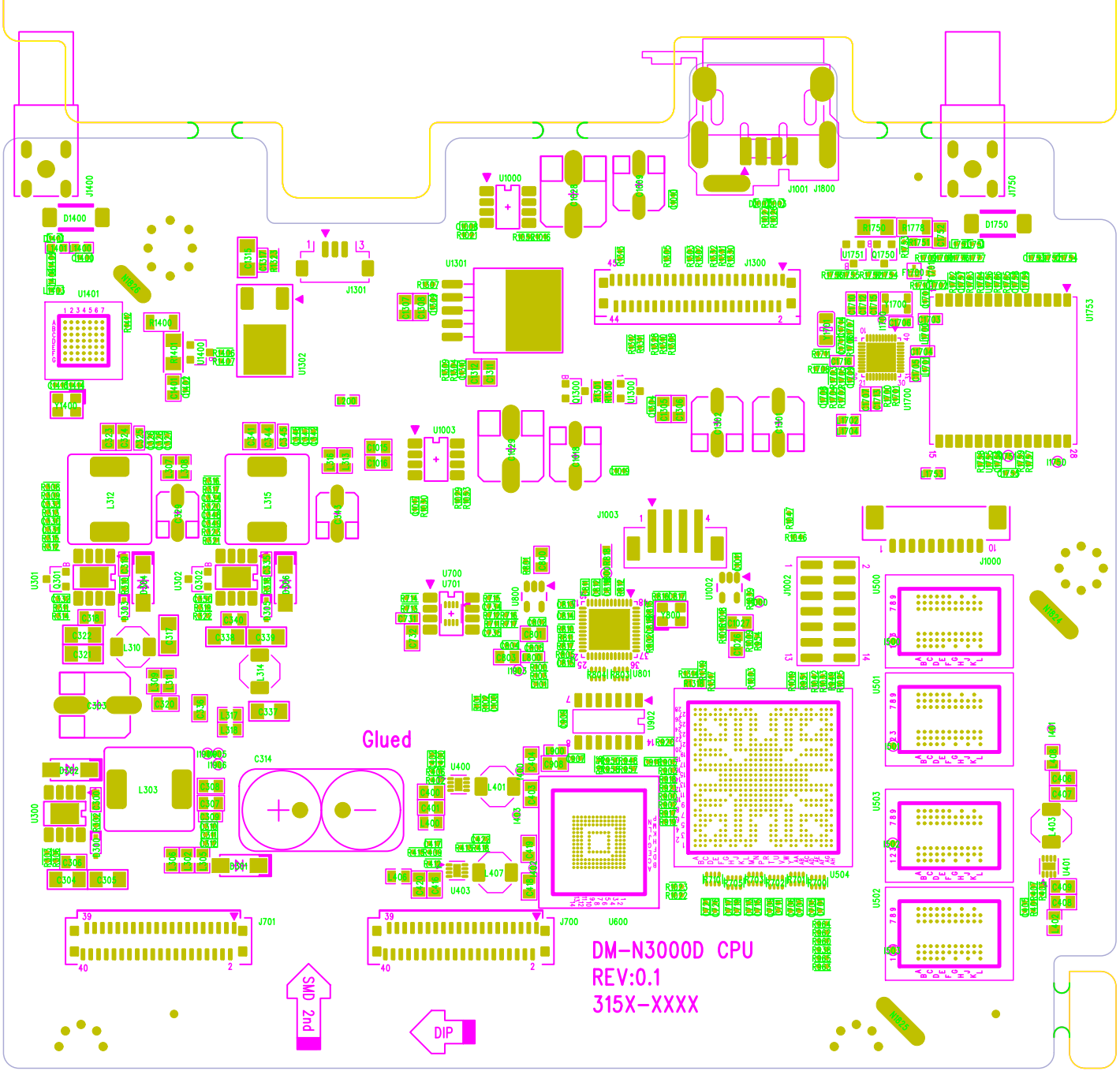
Glued
DM-N3000D CPU
REV:0.1
315X-XXXX
SMD 2nd
DIP

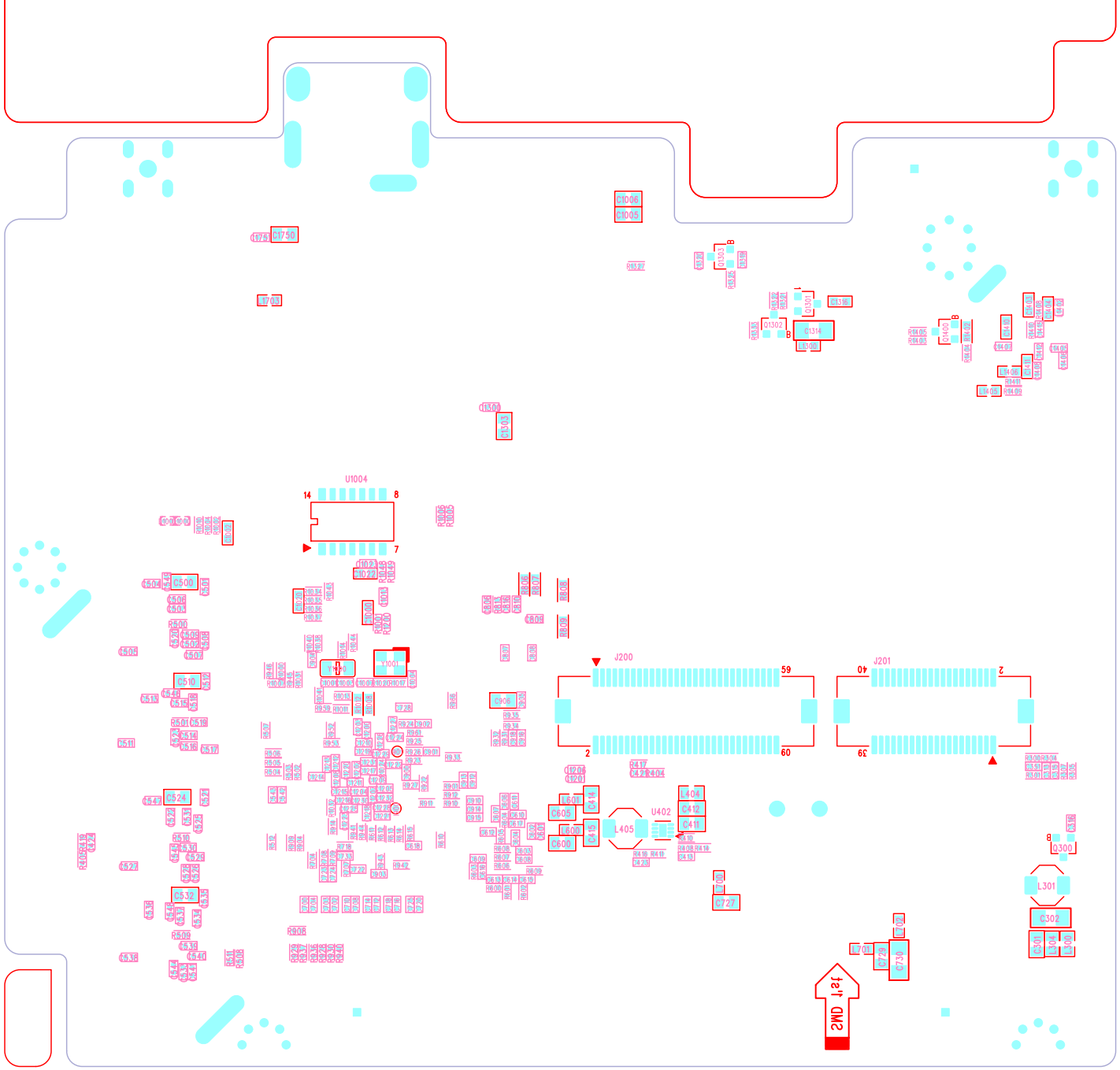
U1004
J200
J201
U402
L405
L301
C302
C730
C727
C1314
C1750
C1006
C1005
C500
C510
C524
C532
C605
C600
C601
C406
C412
C411
C415
C416
C906
C1001
C1002
C1003
C1004
C1008
C1009
C1010
C1011
C1012
C1013
C1014
C1015
C1016
C1017
C1018
C1019
C1020
C1021
C1022
C1023
C1024
C1025
C1026
C1027
C1028
C1029
C1030
C1031
C1032
C1033
C1034
C1035
C1036
C1037
C1038
C1039
C1040
C1041
C1042
C1043
C1044
C1045
C1046
C1047

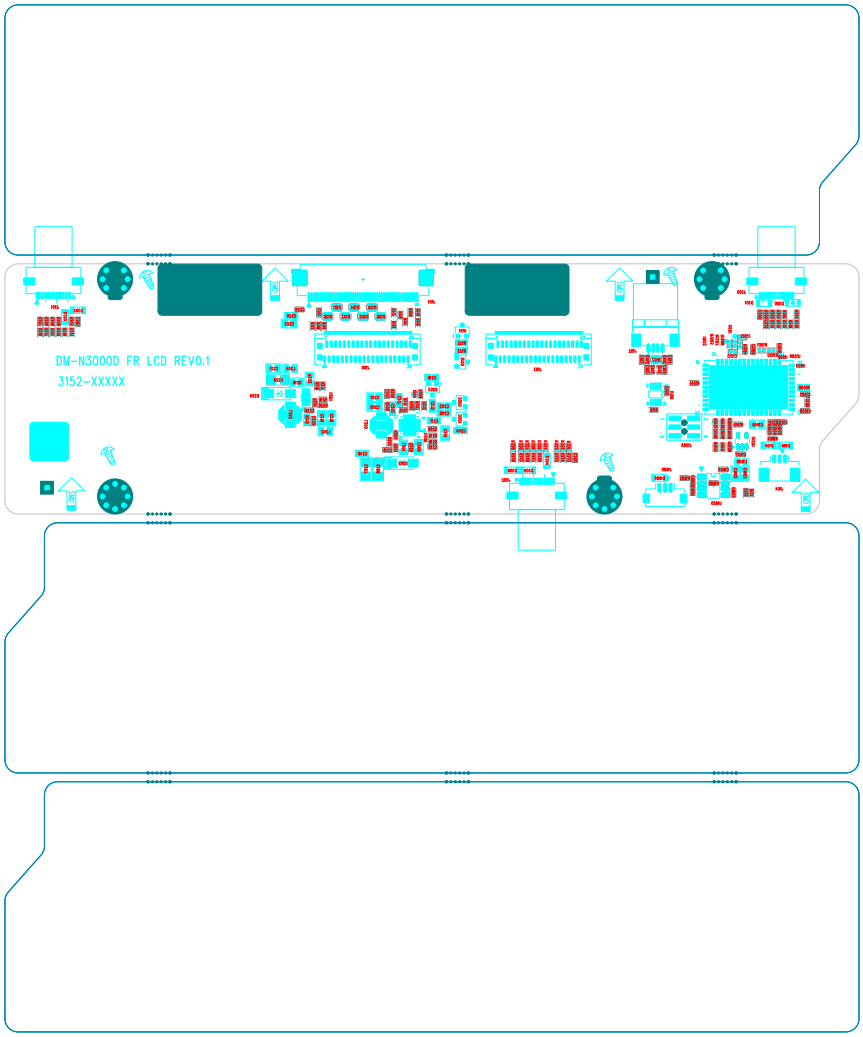
DM-N3000D FR LCD REV0.1
3152-XXXXX

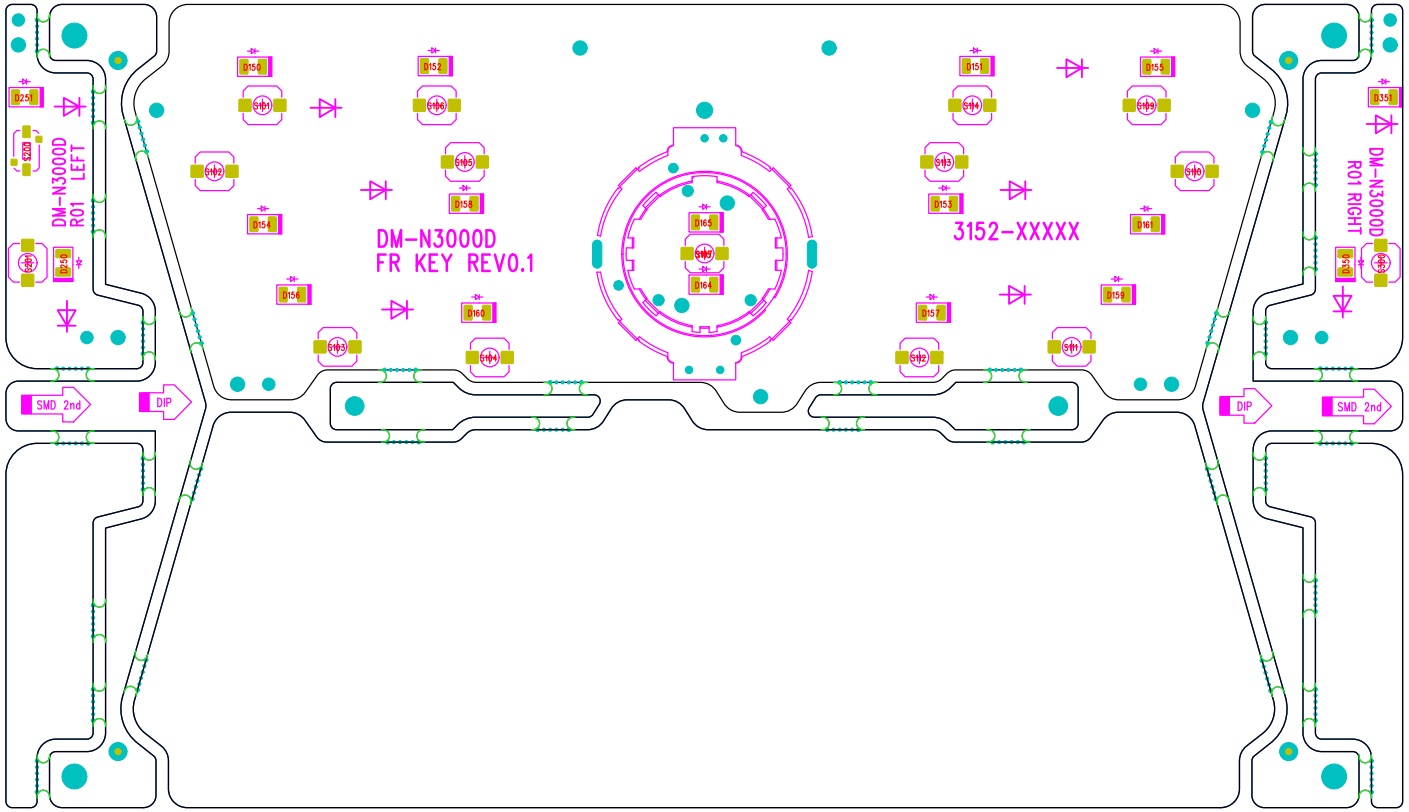
DM-N3000D
FR KEY REV0.1
3152-XXXXX
DM-N3000D
R01 LEFT
DM-N3000D
R01 RIGHT
SMD 2nd
DIP
DIP
SMD 2nd

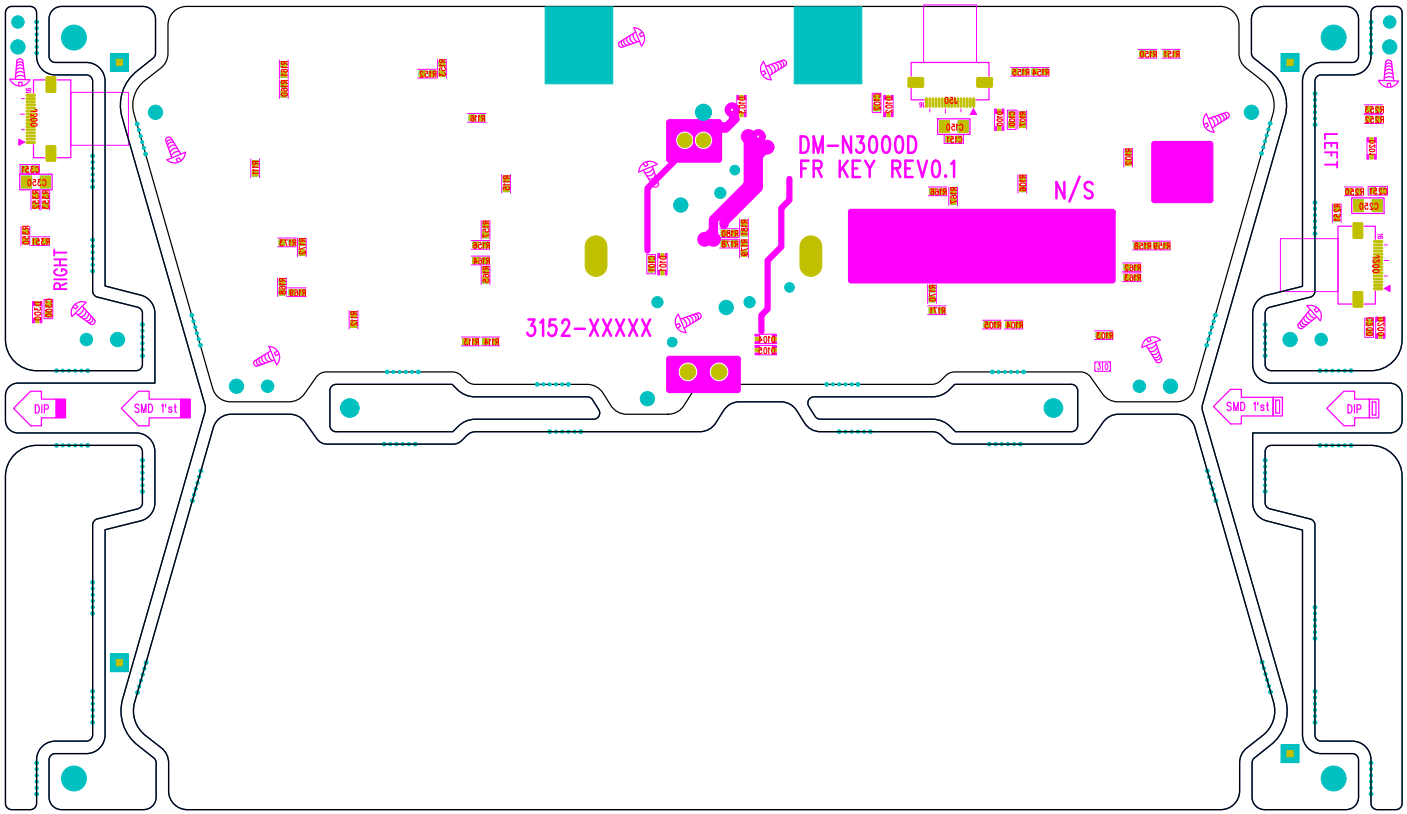
DM-N3000D
FR KEY REV0.1
N/S
3152-XXXXX
RIGHT
LEFT
DIP
SMD 1'st
SMD 1'st
DIP

Part Location

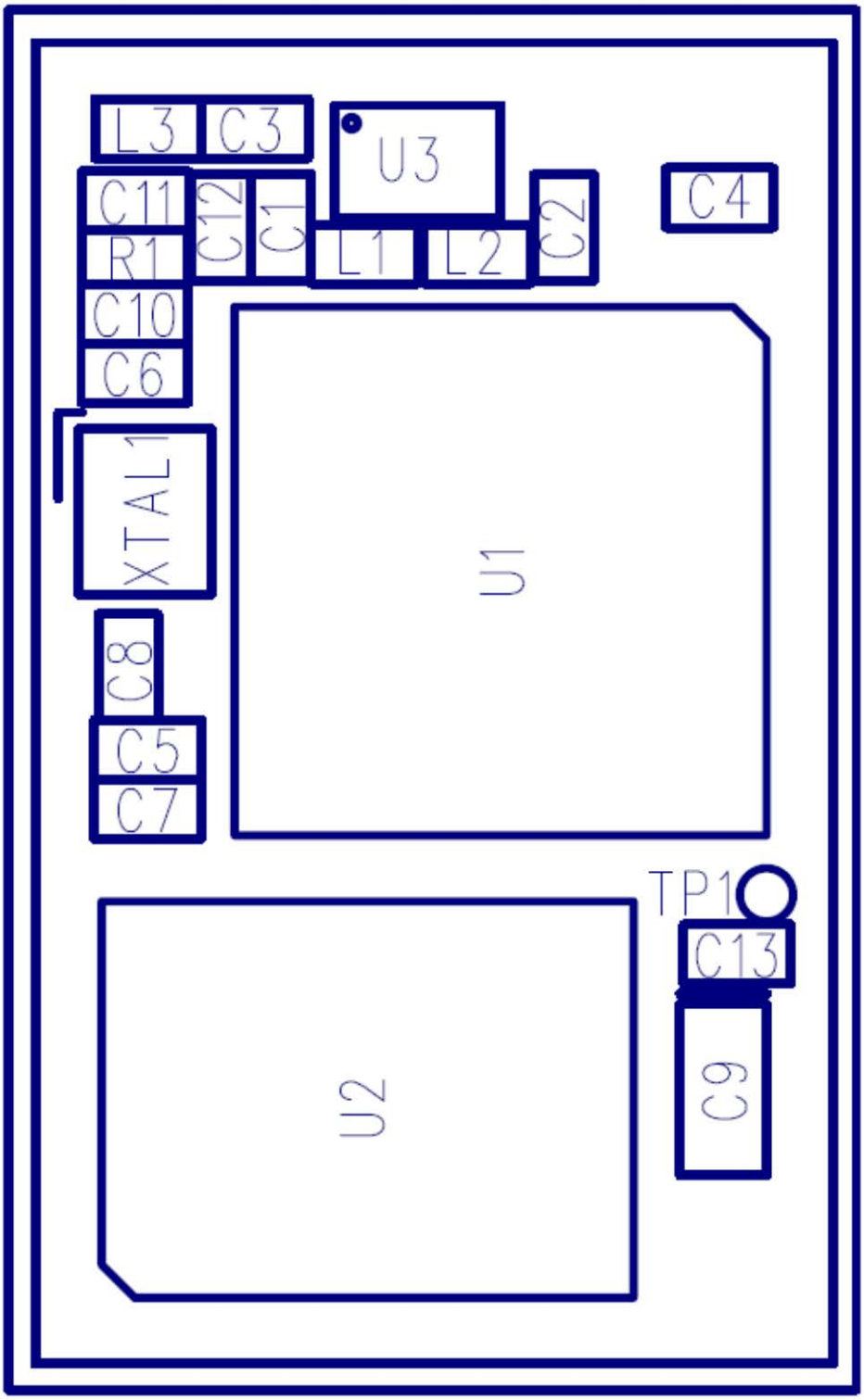

Copyright © 2012 by MOVON, all rights reserved.