MRSR038B-010C-1C8BS-FB0GSN-NNN
CSN A2502_05.00-R0-14168
KW 31/21
U_{DC}=12 V M_0=16 Ncm P_n=47 W k_e=0,018 V_s
WITTENSTEIN cyber motor GmbH D-97999 Igersheim

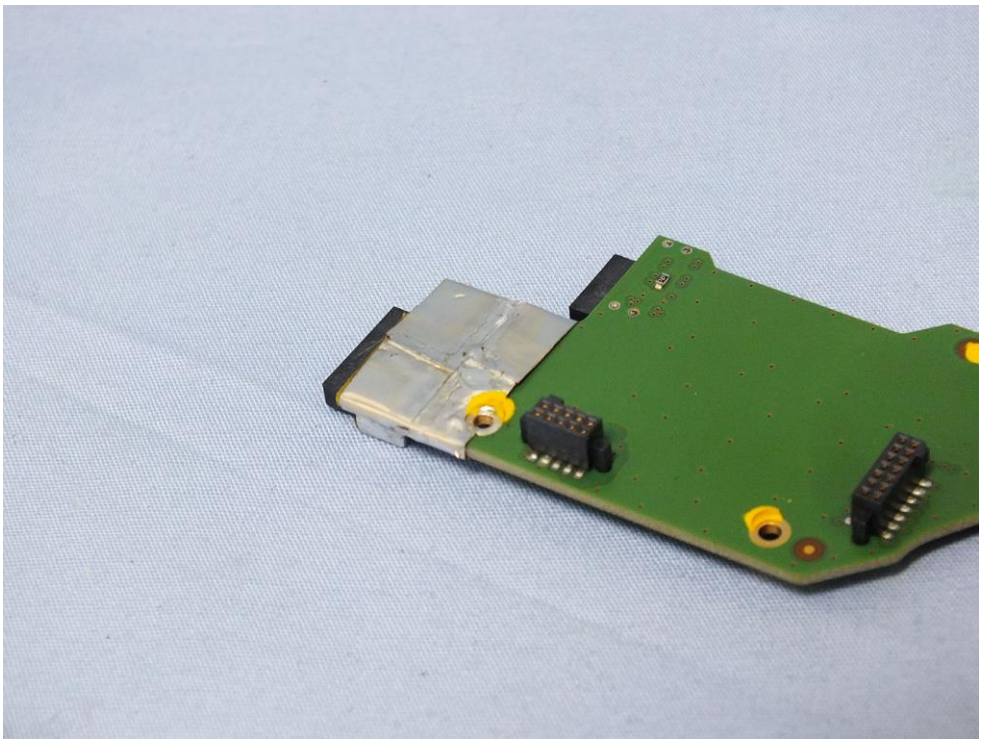

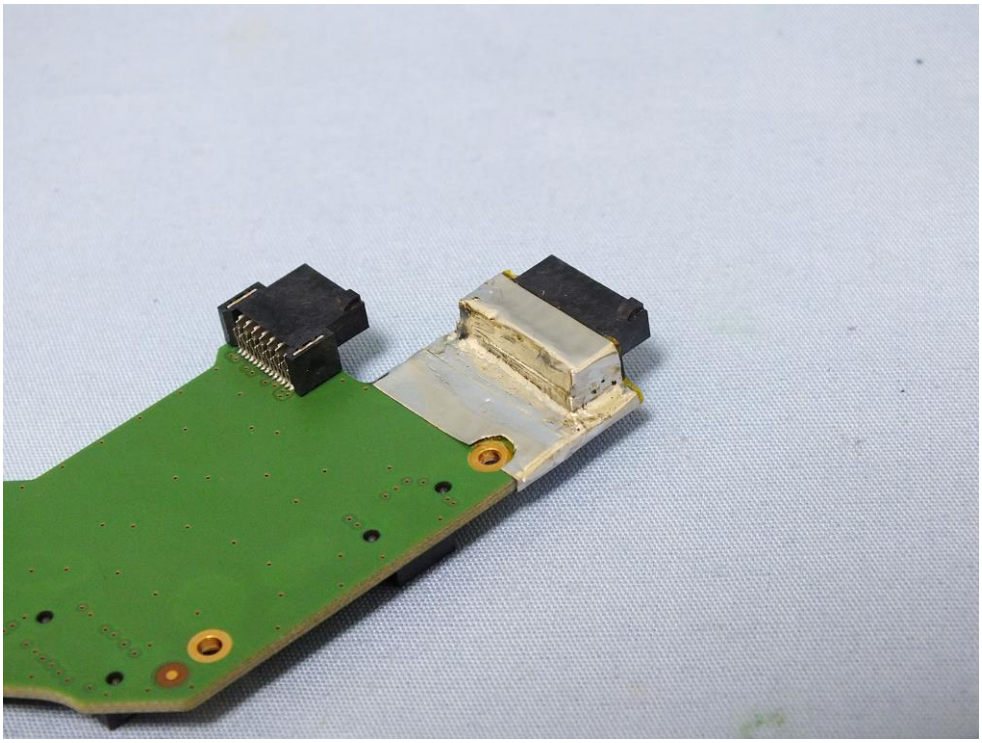

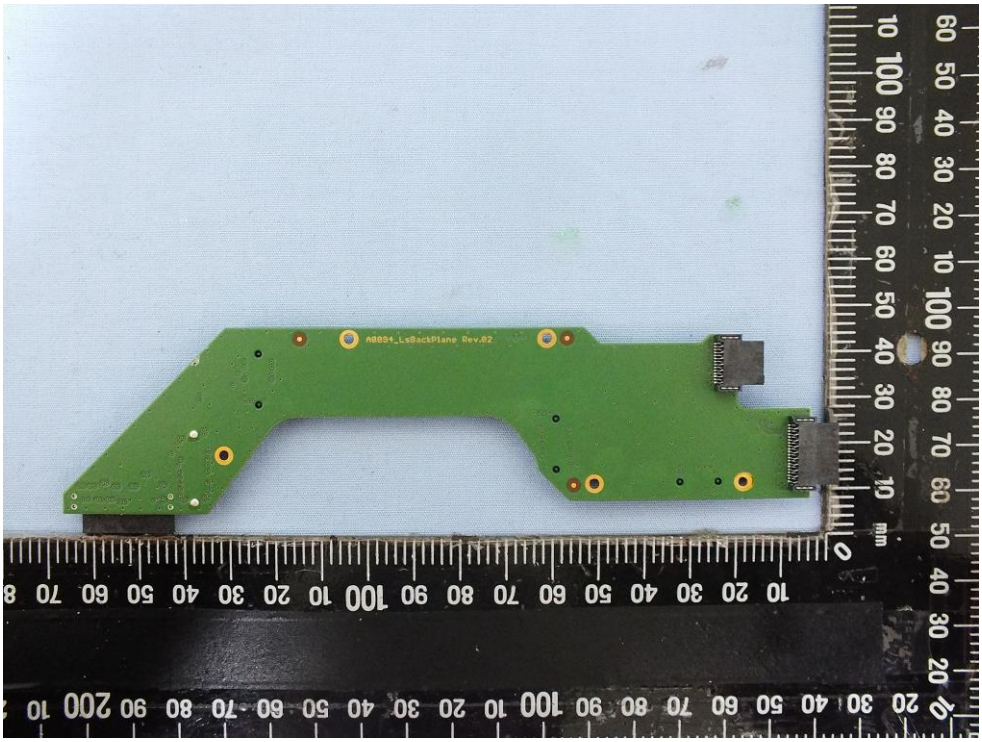
A0894_LsBackPlane Rev.02

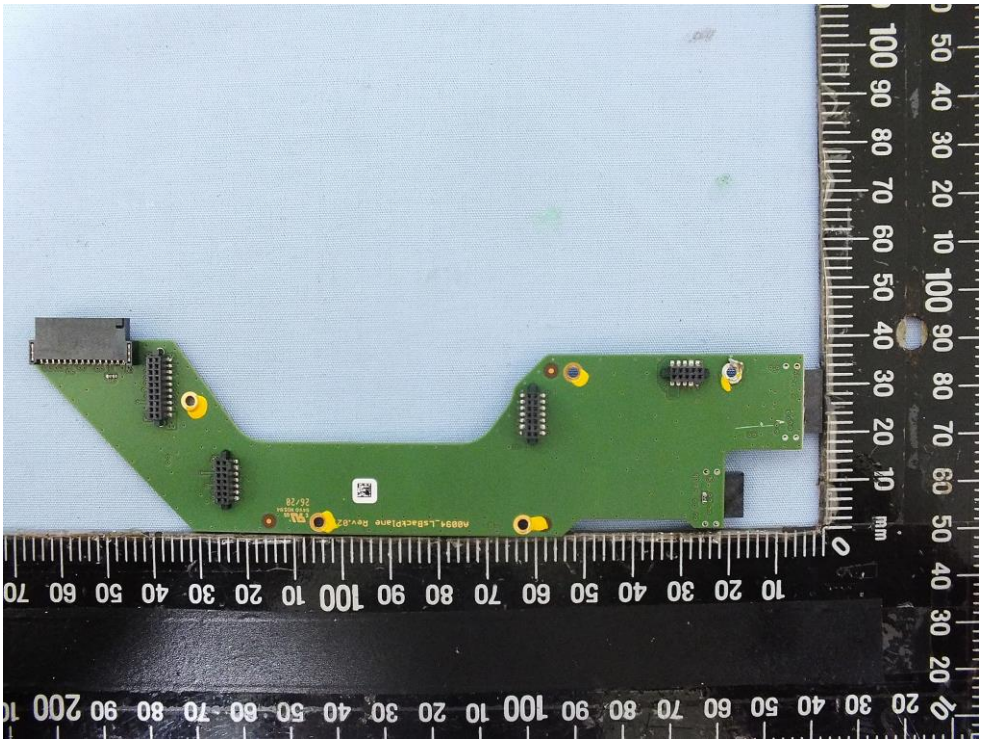

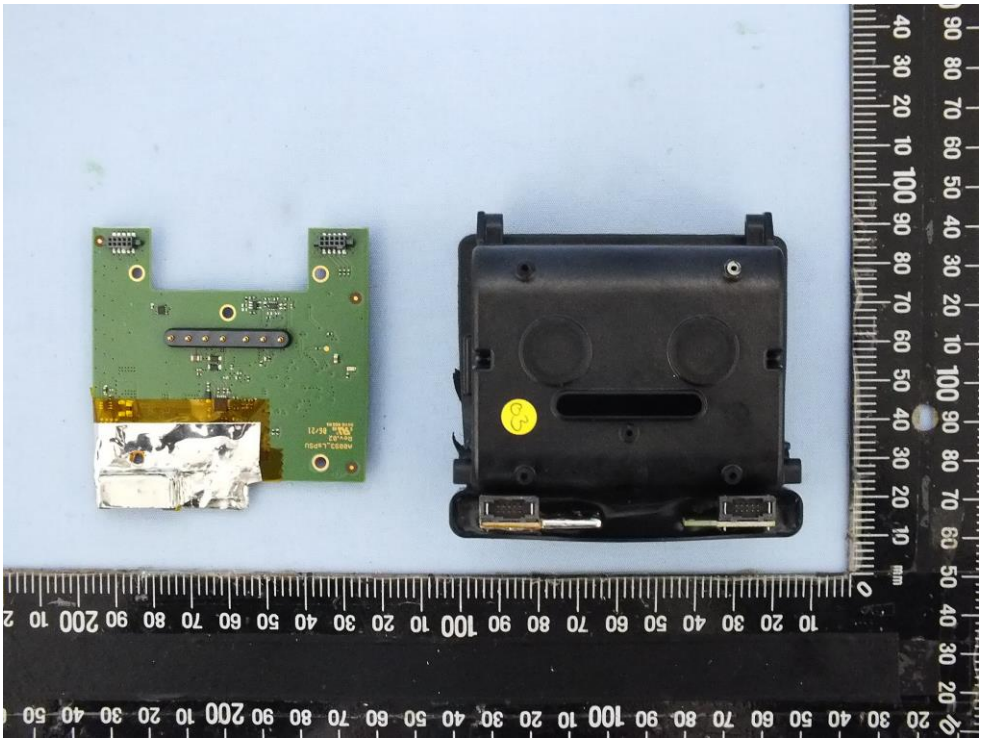

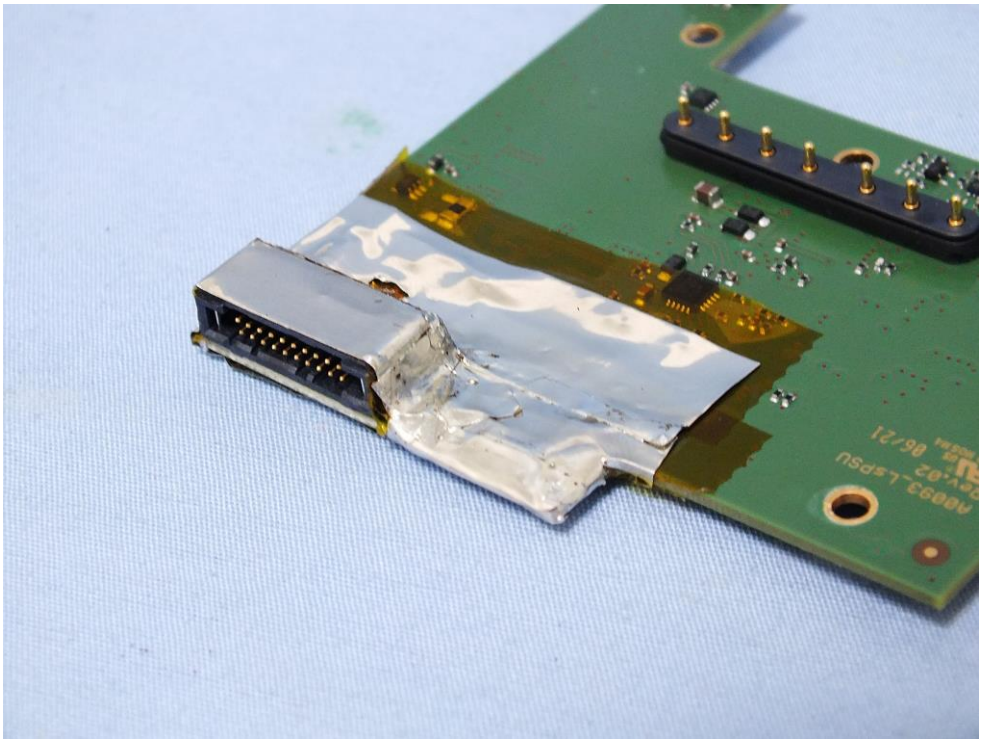

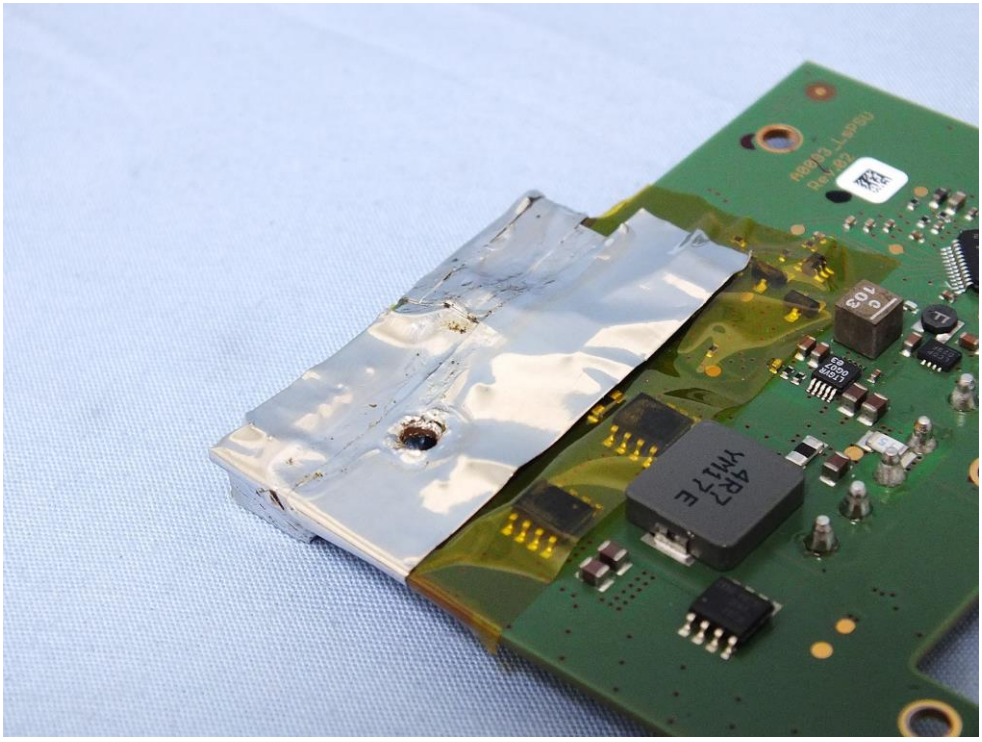

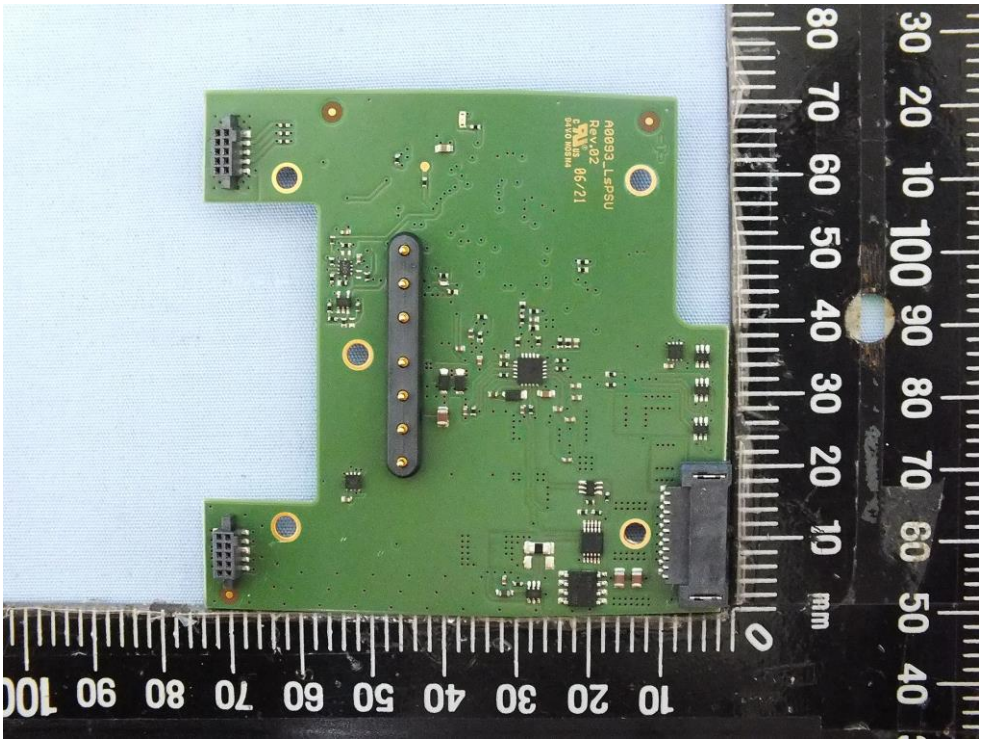
A0093_LsPSU
Rev.02
86/21

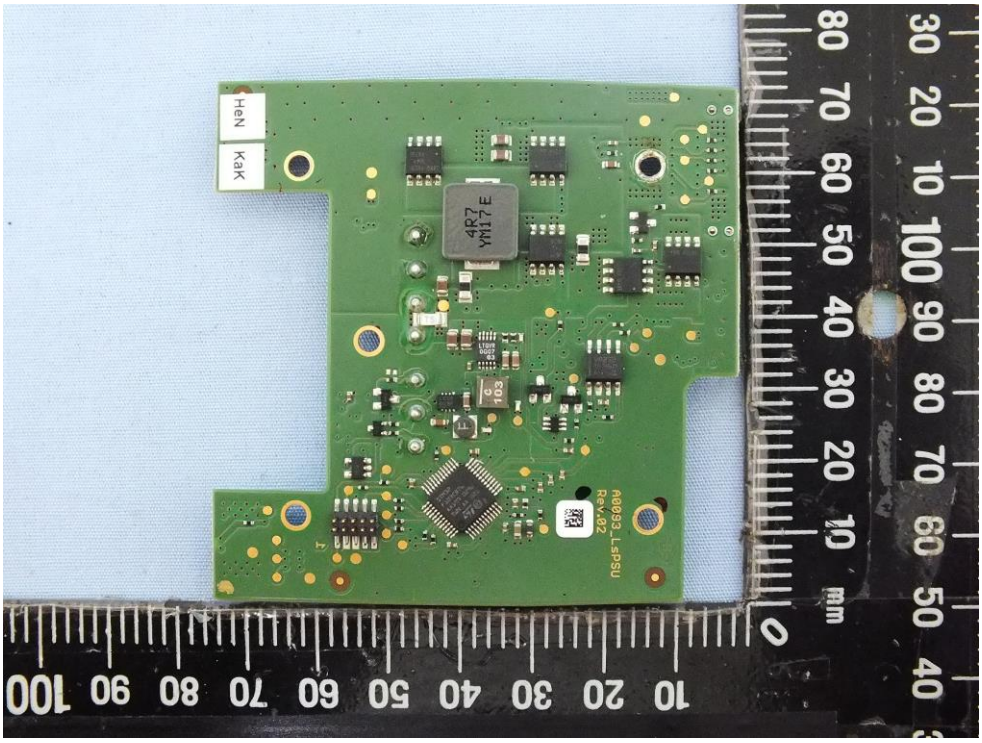
HeN
KaK
4R7
YN17 E
A0093_LsPSU
Rev.02

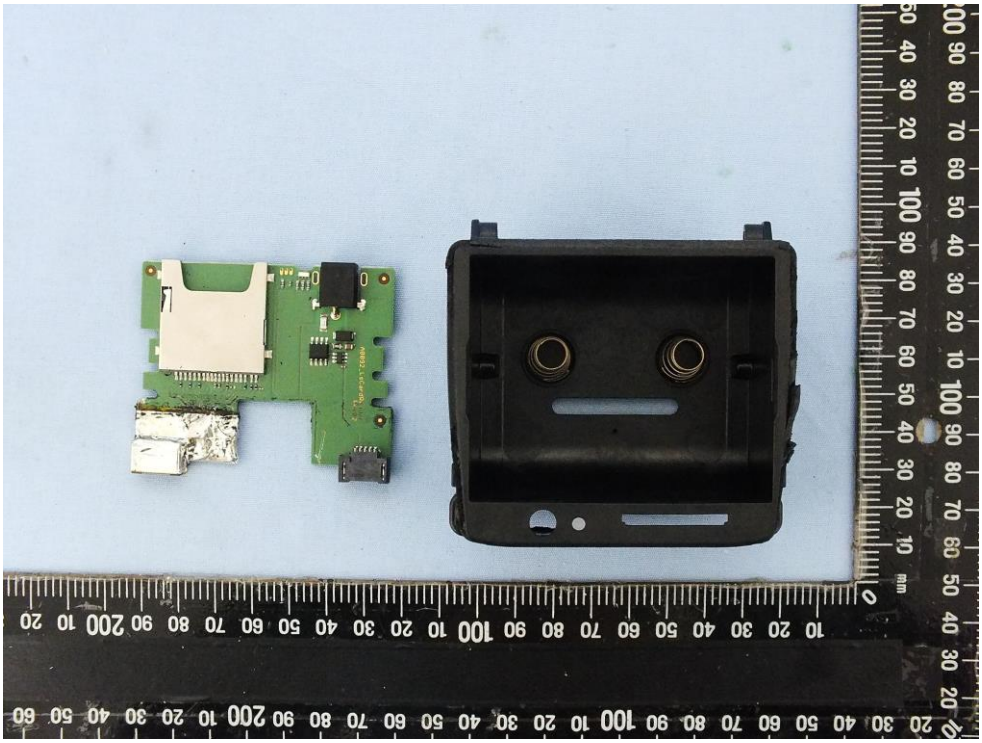

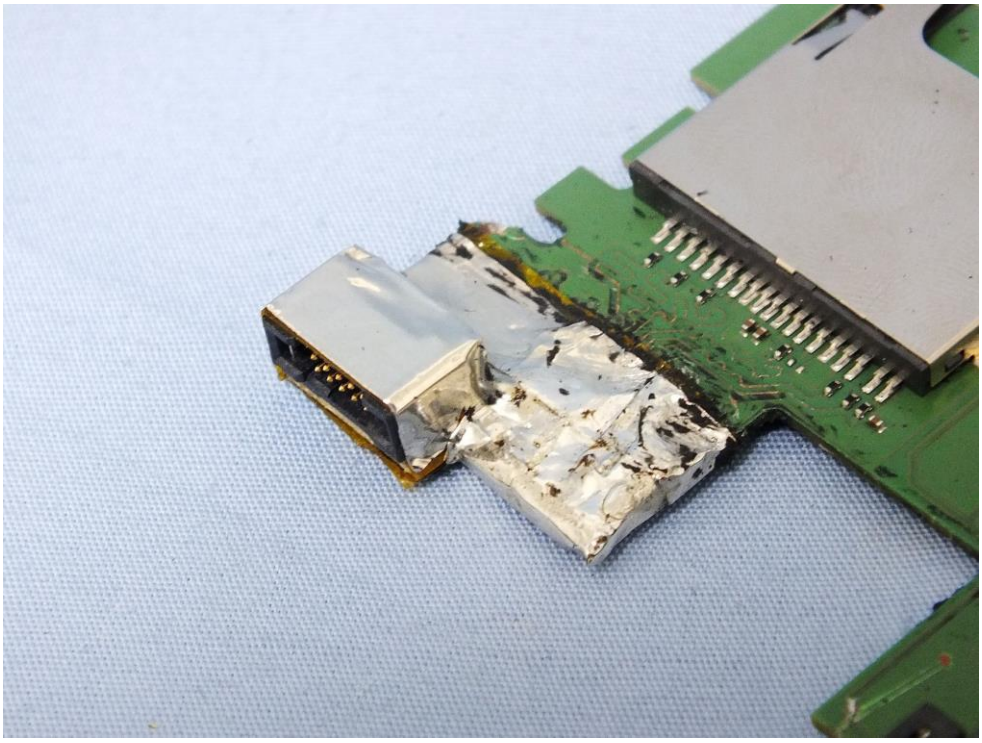

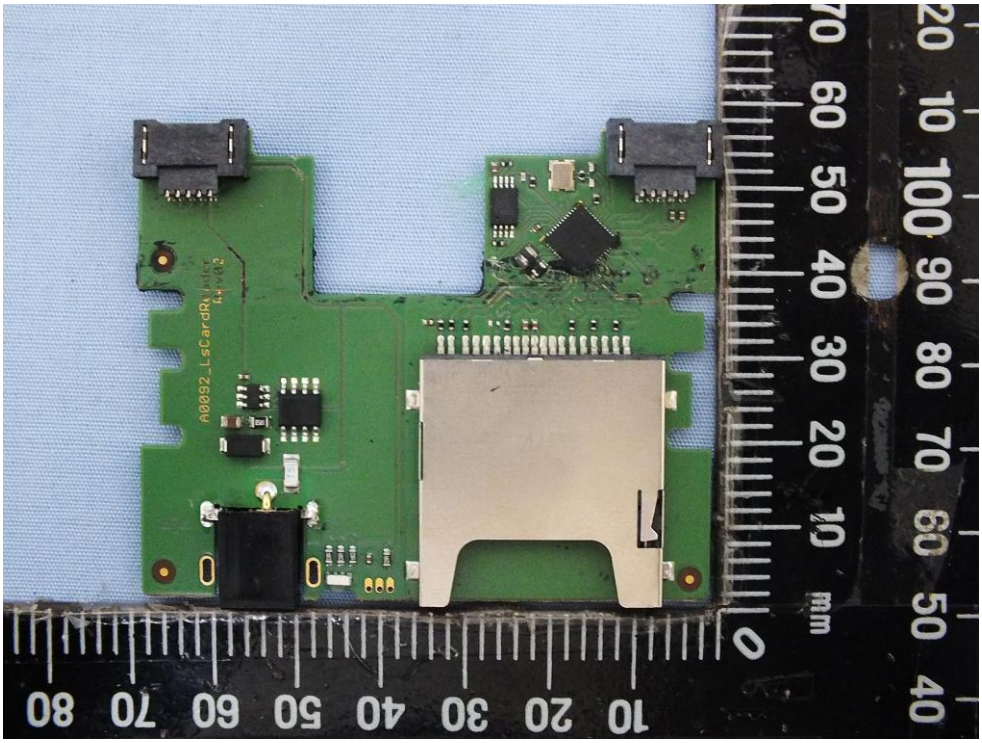
A0092_LsCardReader
V1.02

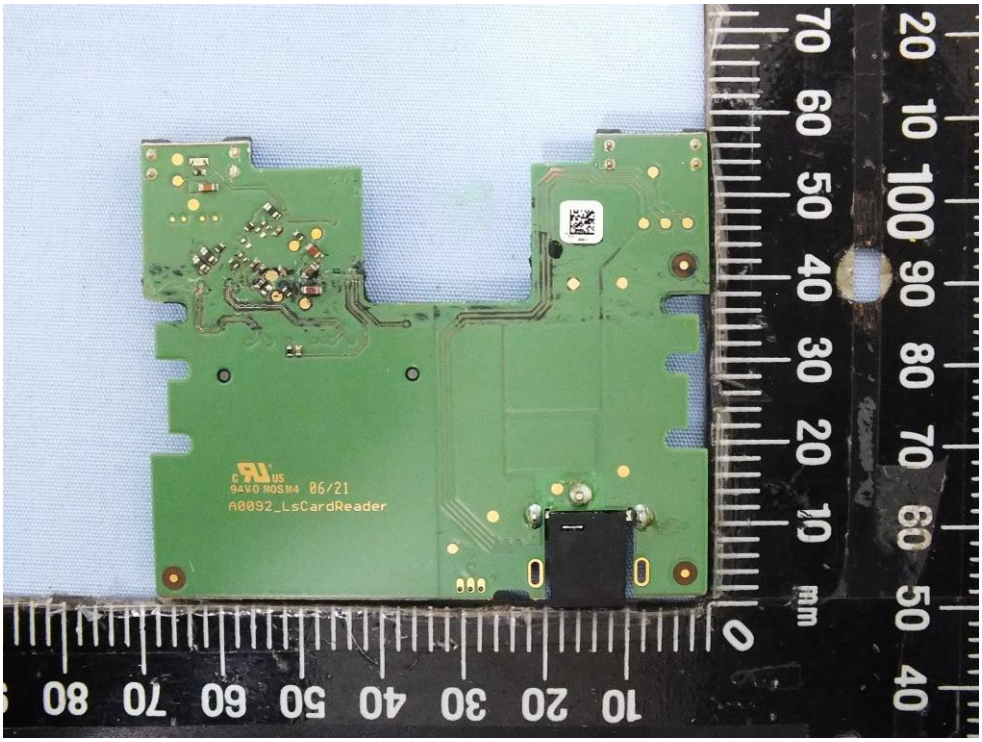
94V-0 MOSM4 06/21
A0092_LsCardReader

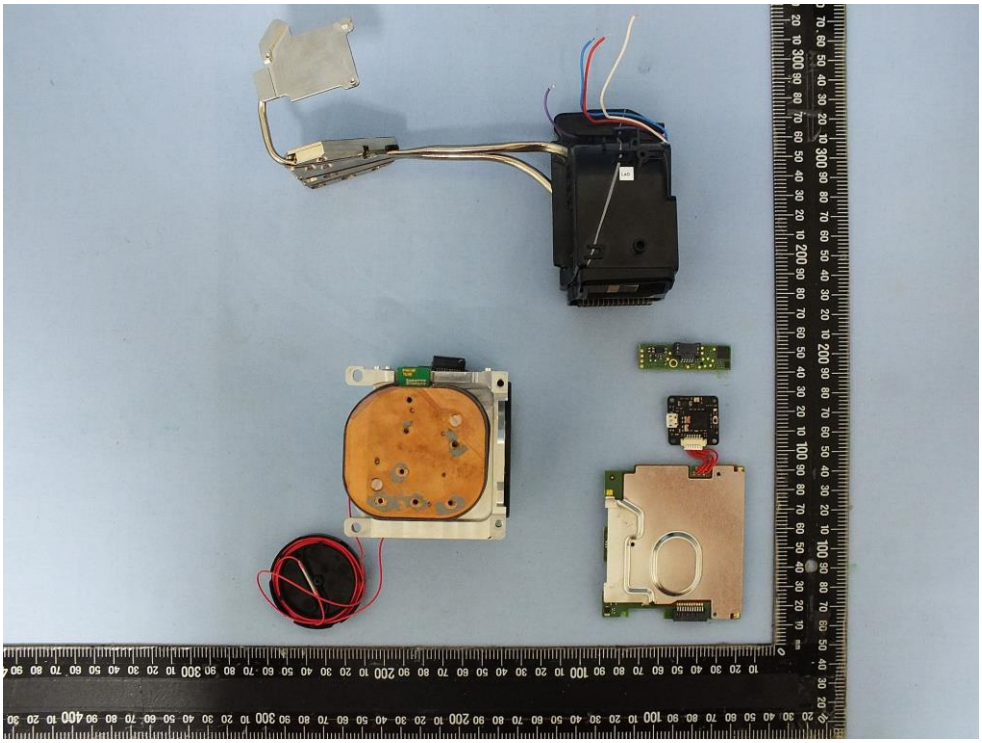

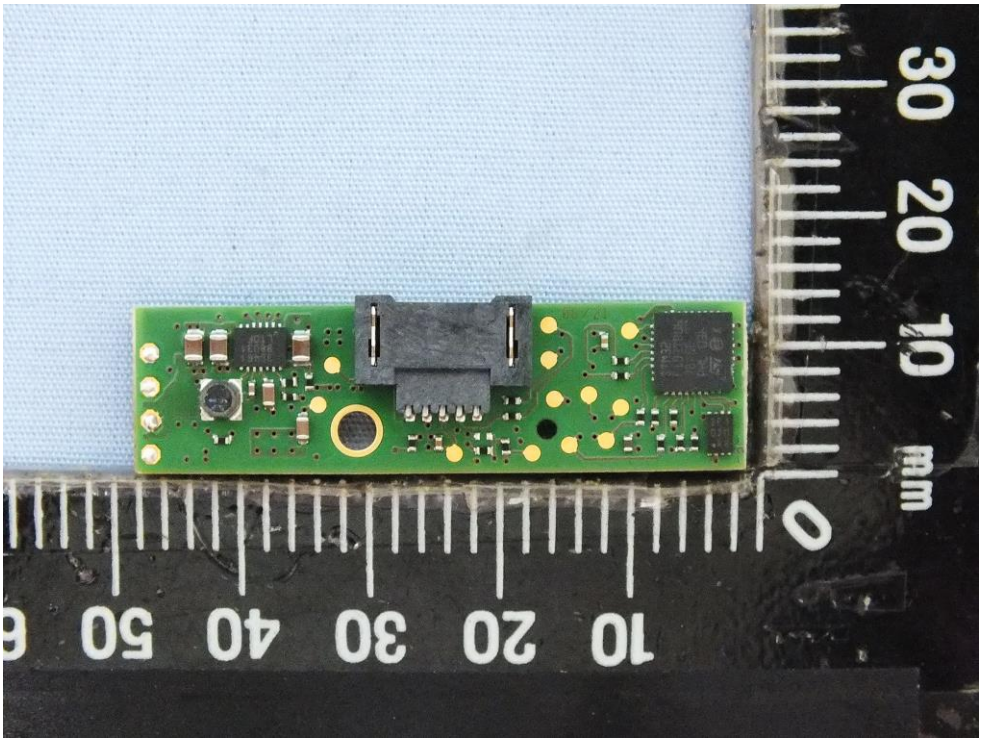
30 20 10 mm 0
10 20 30 40 50

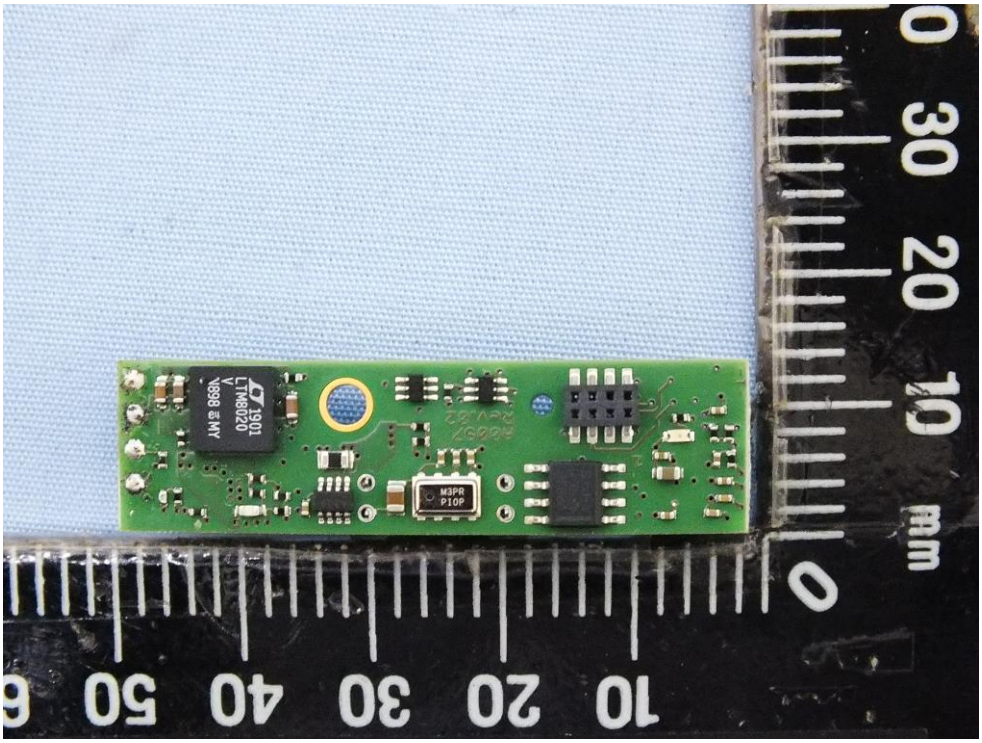
LTM8020
1901
V898 E1MY
M3PR
P10P
mm

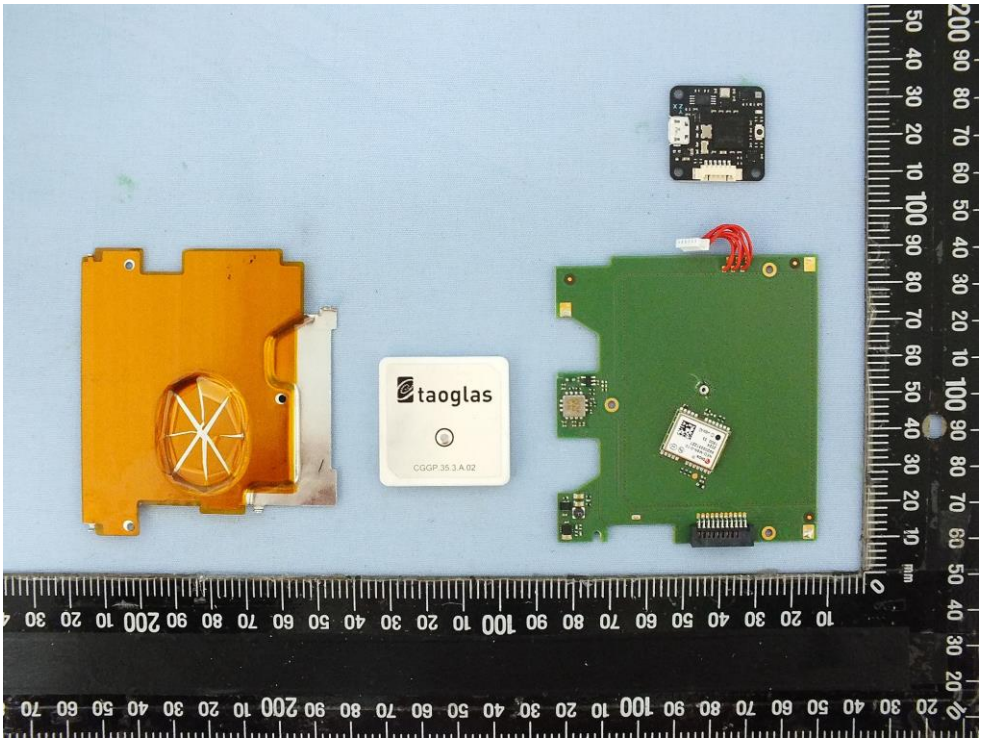
taoglas
CGGP.35.3.A.02
mm

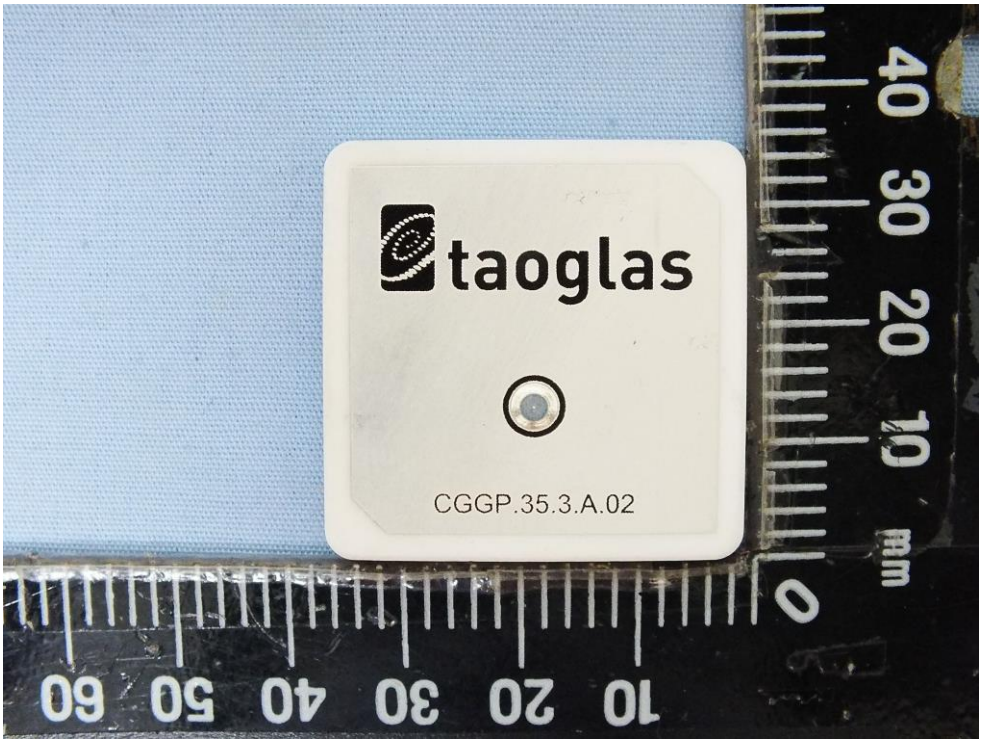
taoglas
CGGP.35.3.A.02
mm

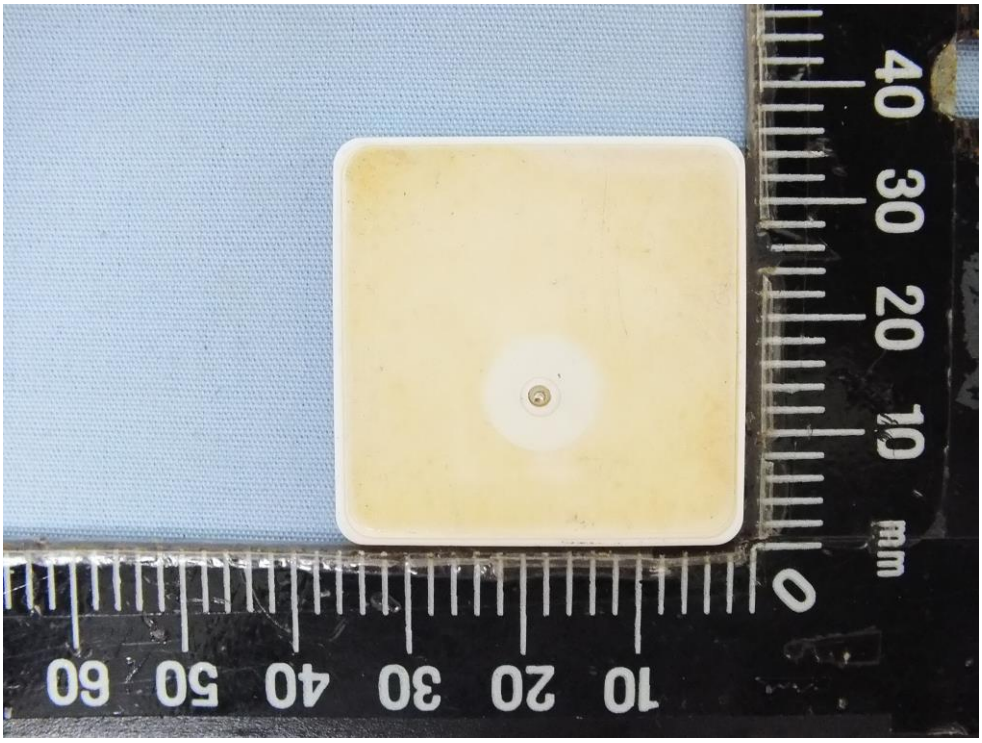
mm

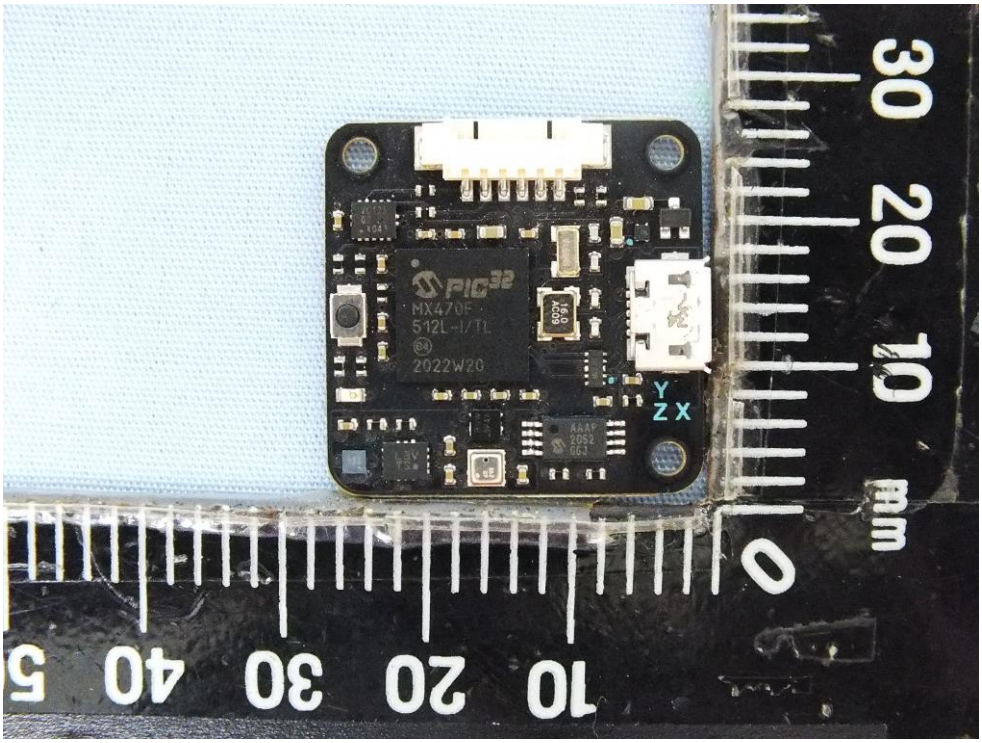
PIC32
MX470F
512L-I/TL
2022W20
Y
Z X

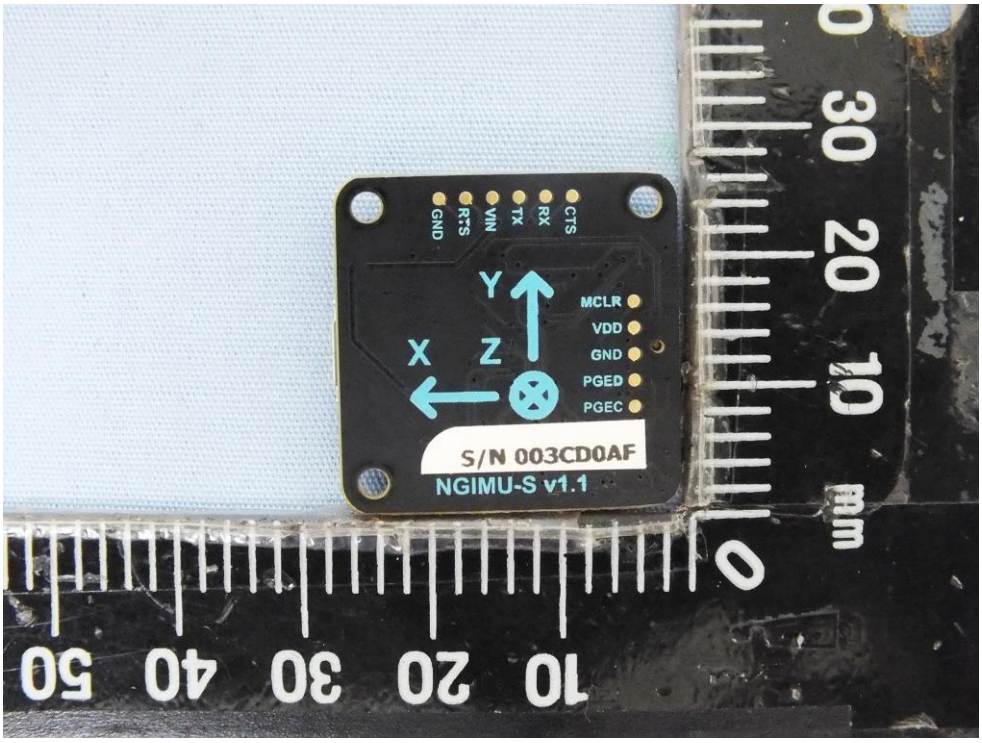
GND
RTS
VIN
TX
RX
CTS
Y
X
Z
MCLR
VDD
GND
PGED
PGEC
S/N 003CD0AF
NGIMU-S v1.1

ublox
NEO-M8N-0-10
69205551227
2024
1600 33
© u-blox AG

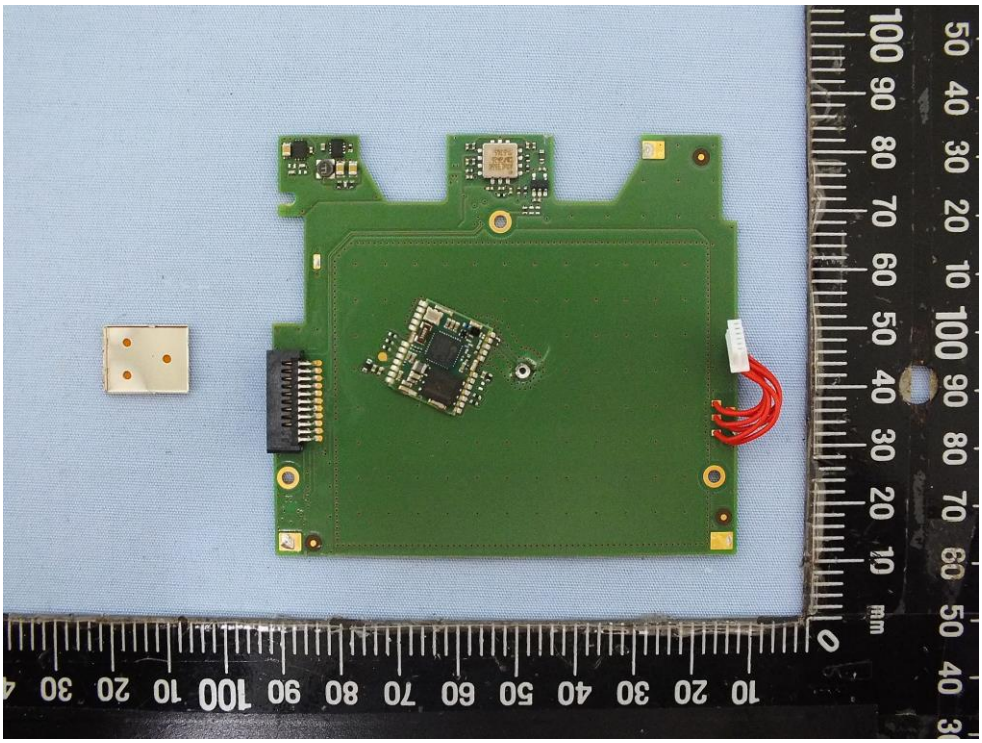

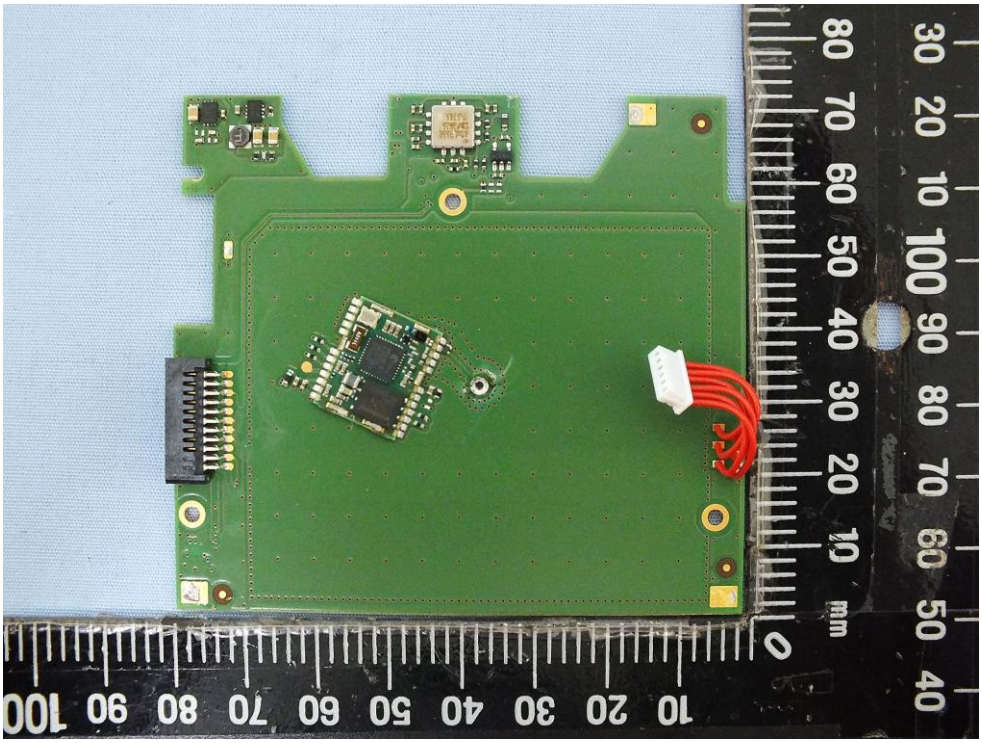

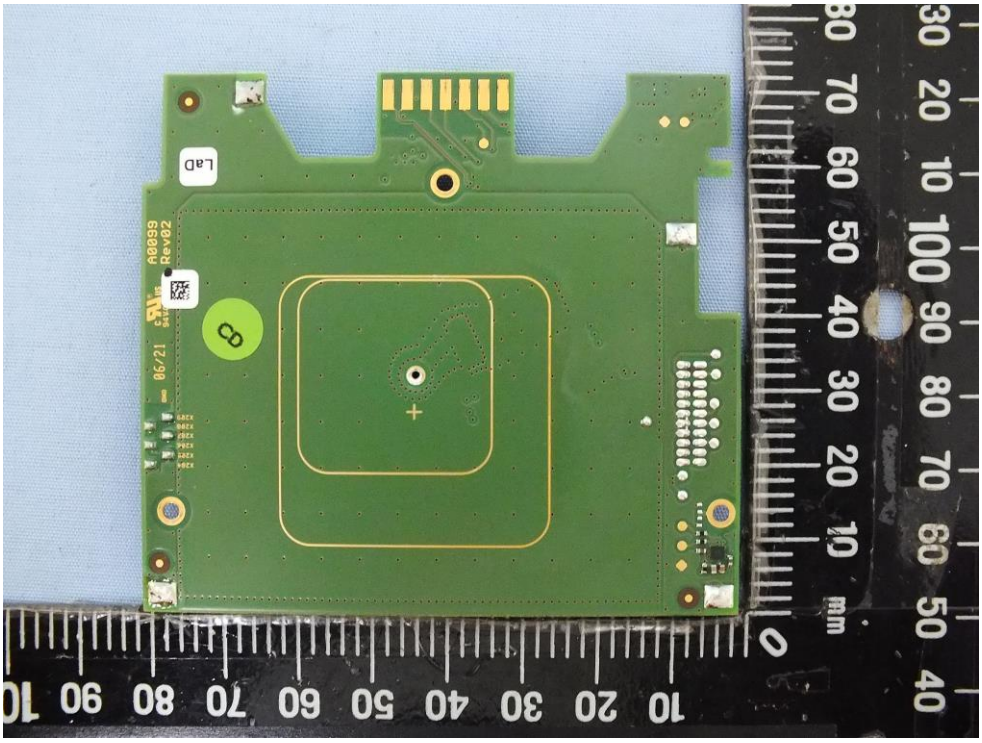
LAD
A0099
Rev02
06/21

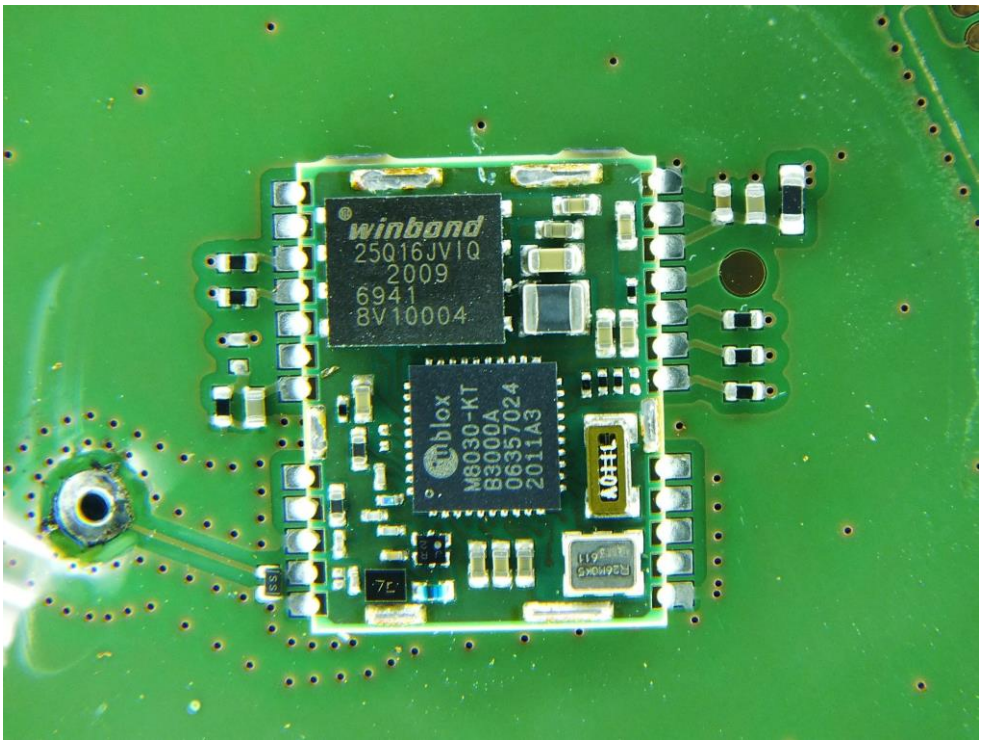
winbond
25Q16JVIQ
2009
6941
8V10004
u-blox
M8030-KT
B3000A
06357024
2011A3

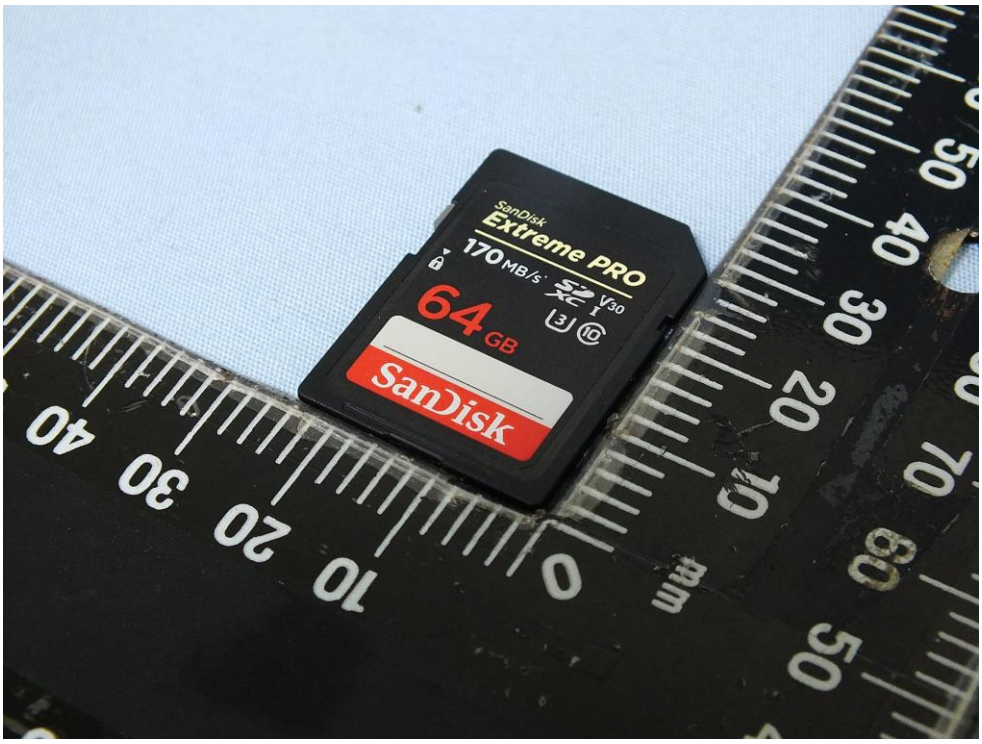
SanDisk
Extreme PRO
170MB/s
V30
64GB
SanDisk

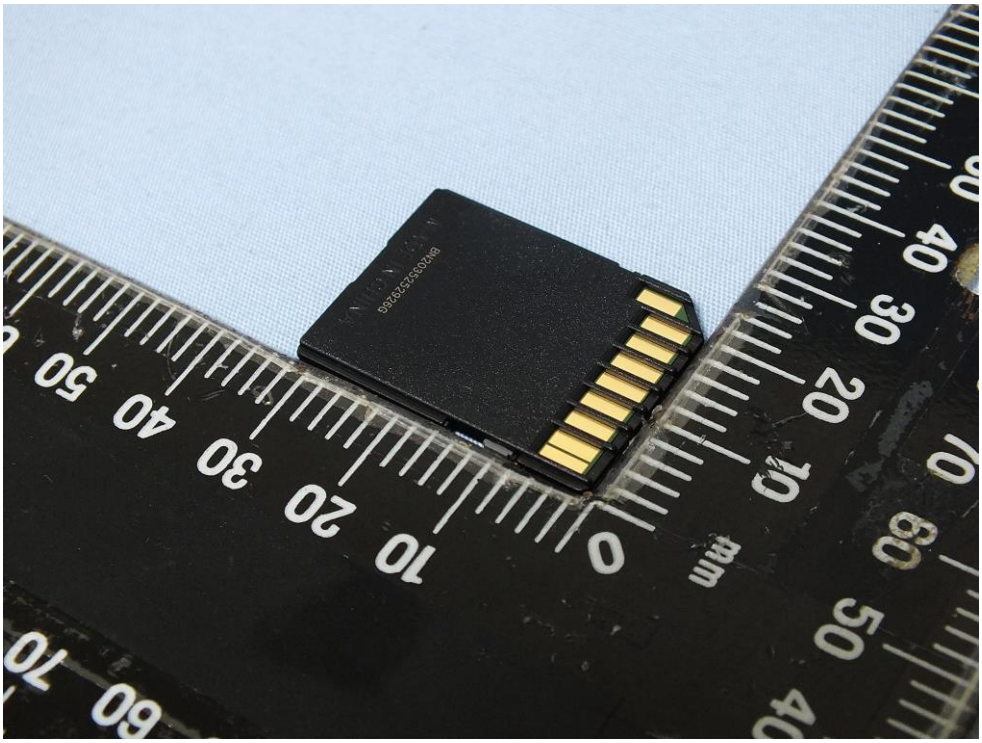

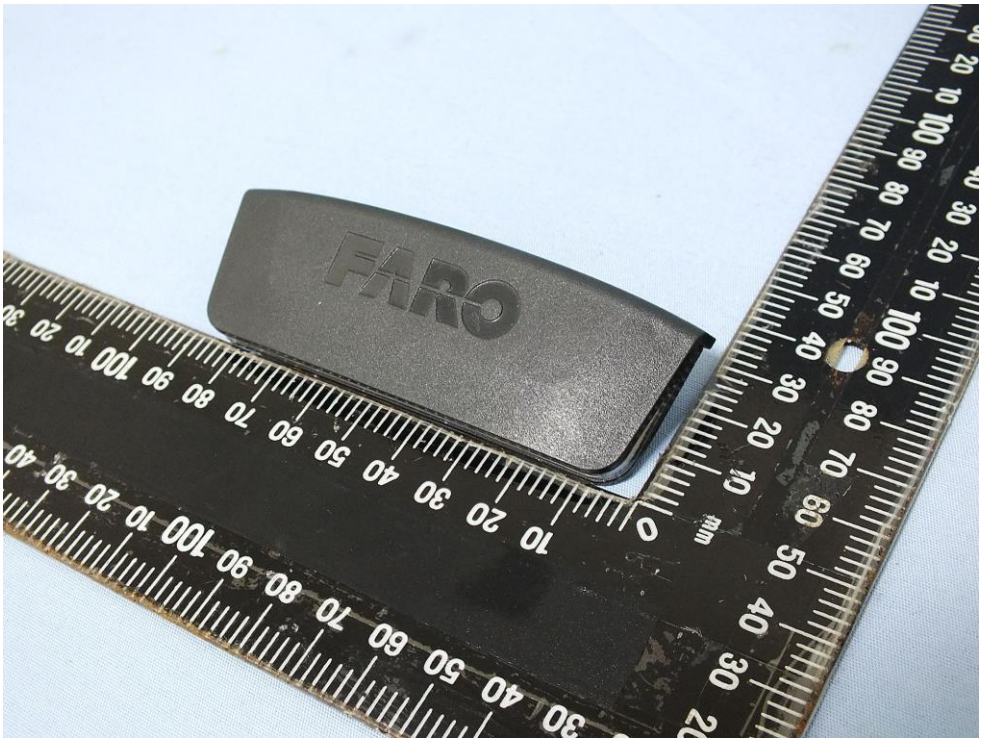
FARO

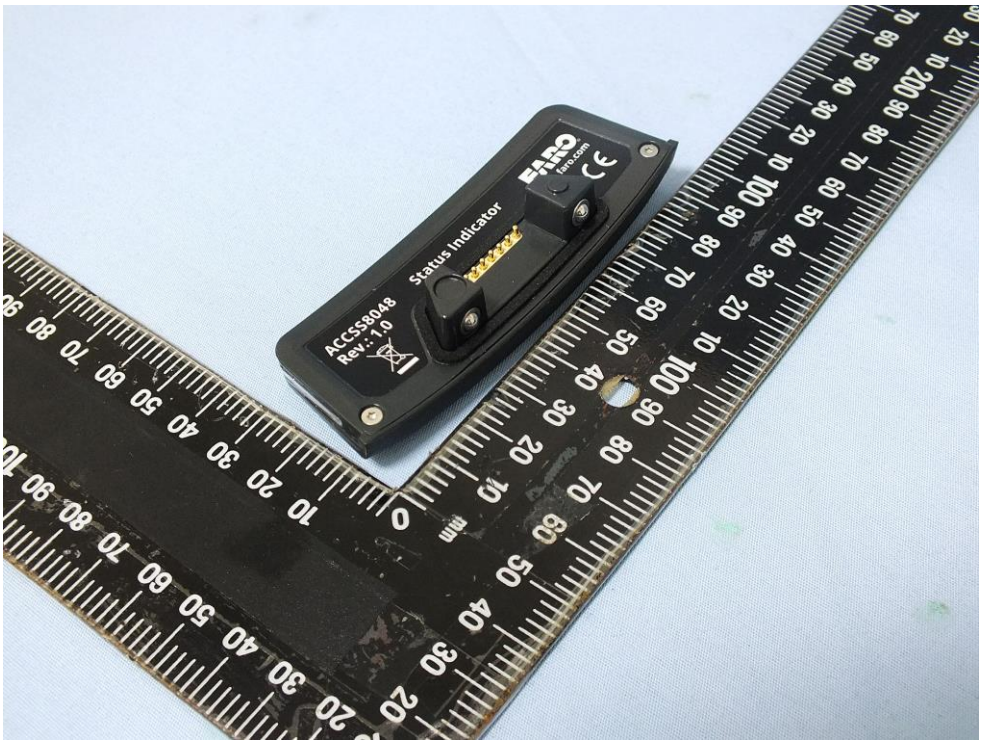
ACCSS8048
Rev.: 1.0
Status Indicator
FARO
faro.com

ACCSS8048
Rev.: 1.0
Status Indicator
FARO
faro.com

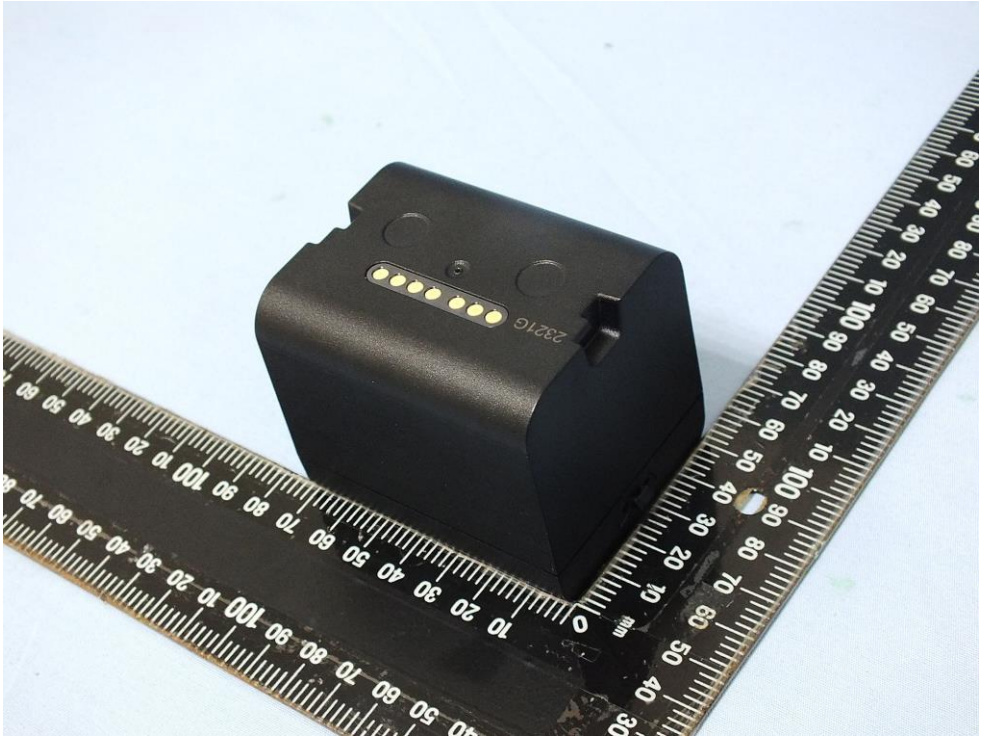
2321G

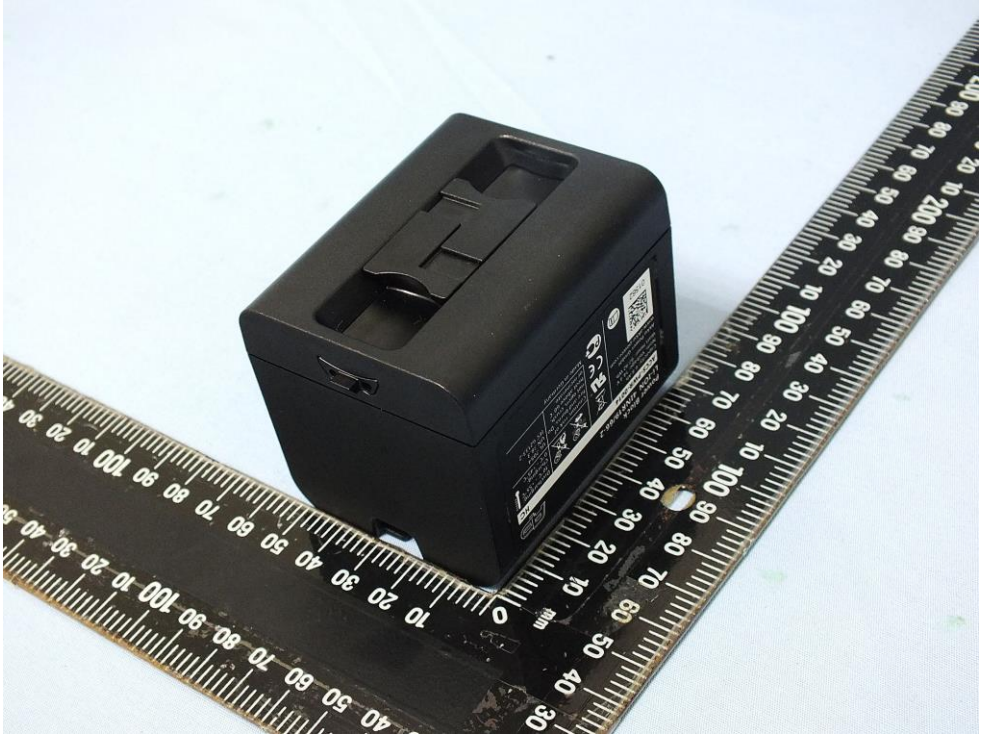

Power Block
Li-ION 4INR19/66-2
ACCS-PWR-0014
HC
Capacity: 6.8 Ah
Nom. Voltage: 14.4 V
Watt Hour: 97.92 Wh
Akku Power GmbH
www.akku-power.com
01562
Discharging:
-10°C – +55°C
Charging:
0°C – +45°C
Caution: risk of fire and burns. Do not open, crush, heat above 60°C or incinerate.
UL 2054
UN 38.3
IEC 62133-2
Made in Germany

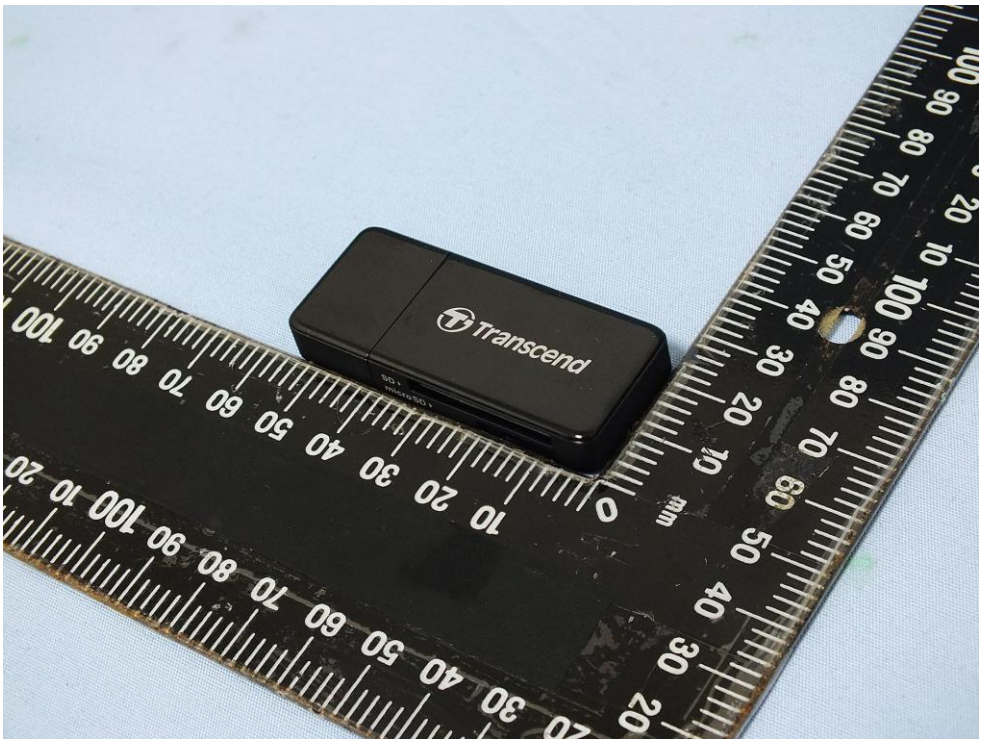
Transcend

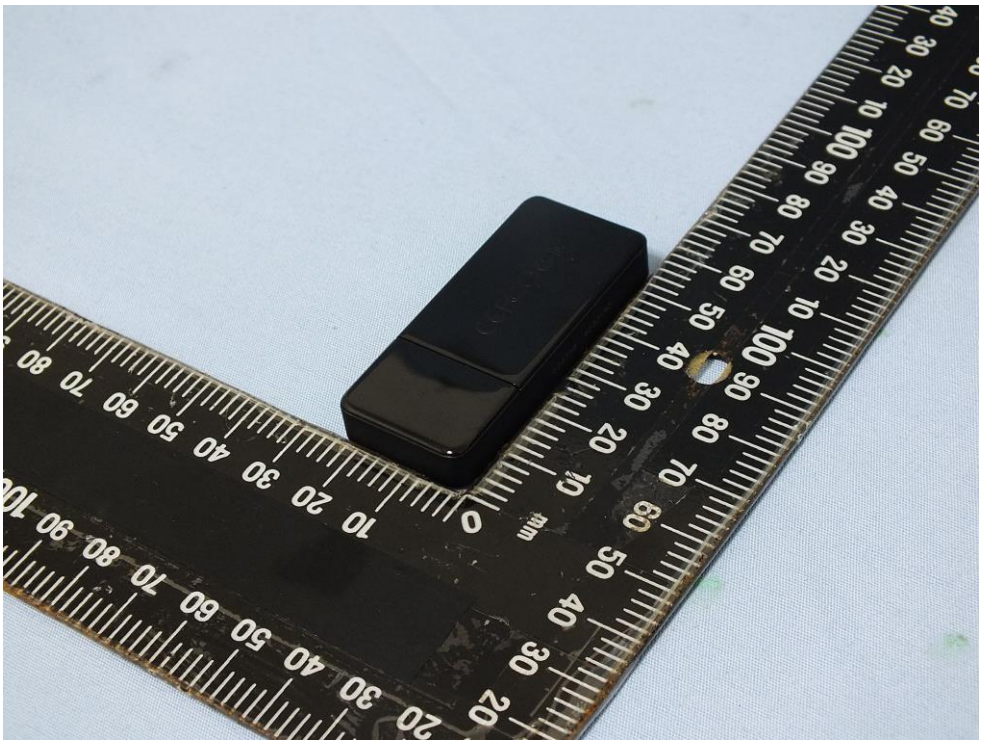

Transcend
SD
microSD