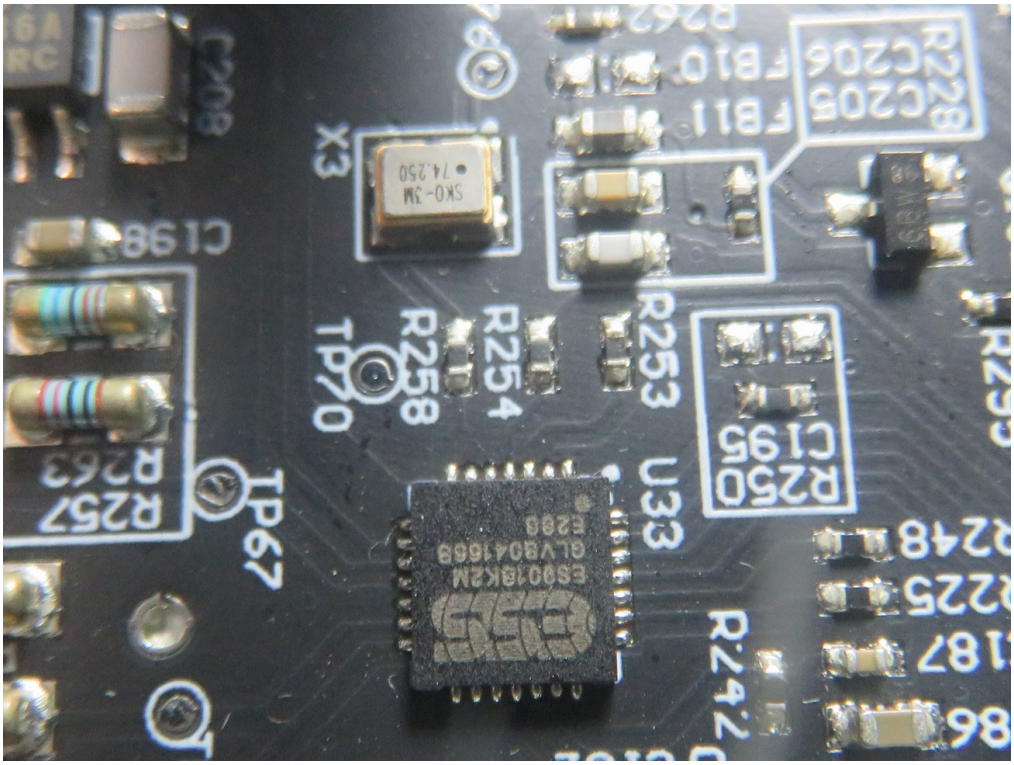
R228
C205
C206
FB11
FB10
X3
SKO-3M
74250
C208
C198
R253
R254
R258
TP70
U33
ES9018K2M
GLV8041668
E293
R259
C195
R257
R263
TP67
R242
R248
R225
R187

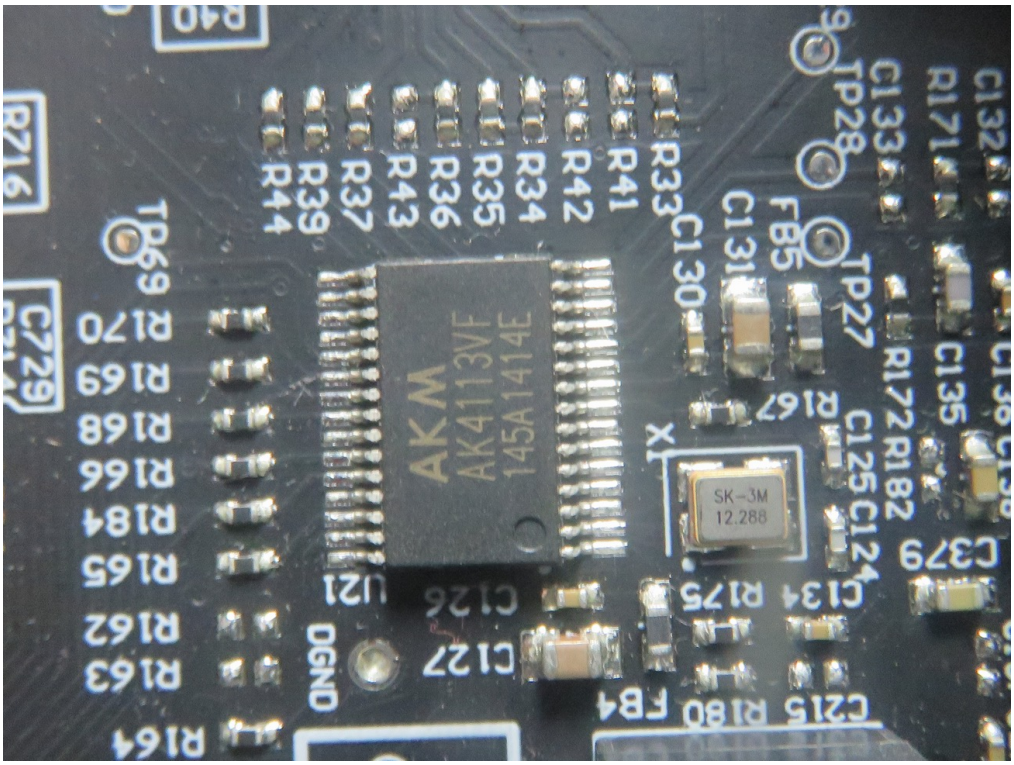
R716
C729
TP69
R170
R169
R168
R166
R184
R165
R162
R163
R164
DGND
U21
C126
C127
AKM
AK4113VF
145A1414E
R44
R39
R37
R43
R36
R35
R34
R42
R41
R33
C130
C131
FB5
TP27
R167
X1
SK-3M
12.288
C125
C124
C134
R175
C215
R180
FB4
TP28
C133
R171
R172
R182
C135
C379
C132

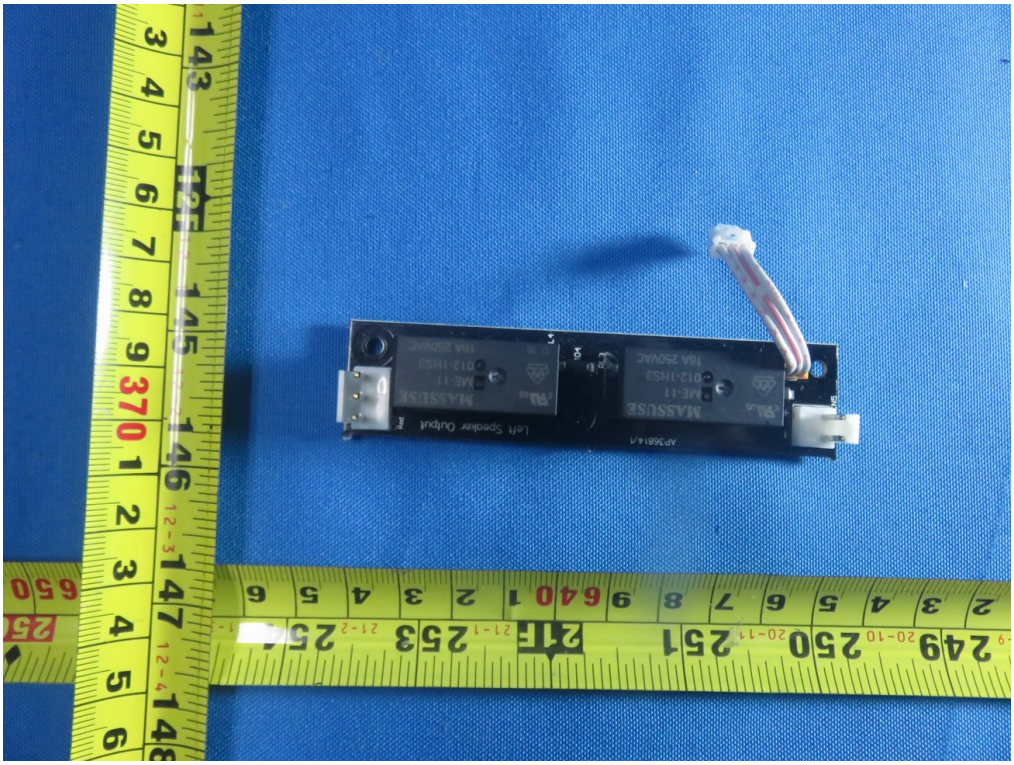
MASSUSE
ME-11
012-1HS3
16A 250VAC
Left Speaker Output

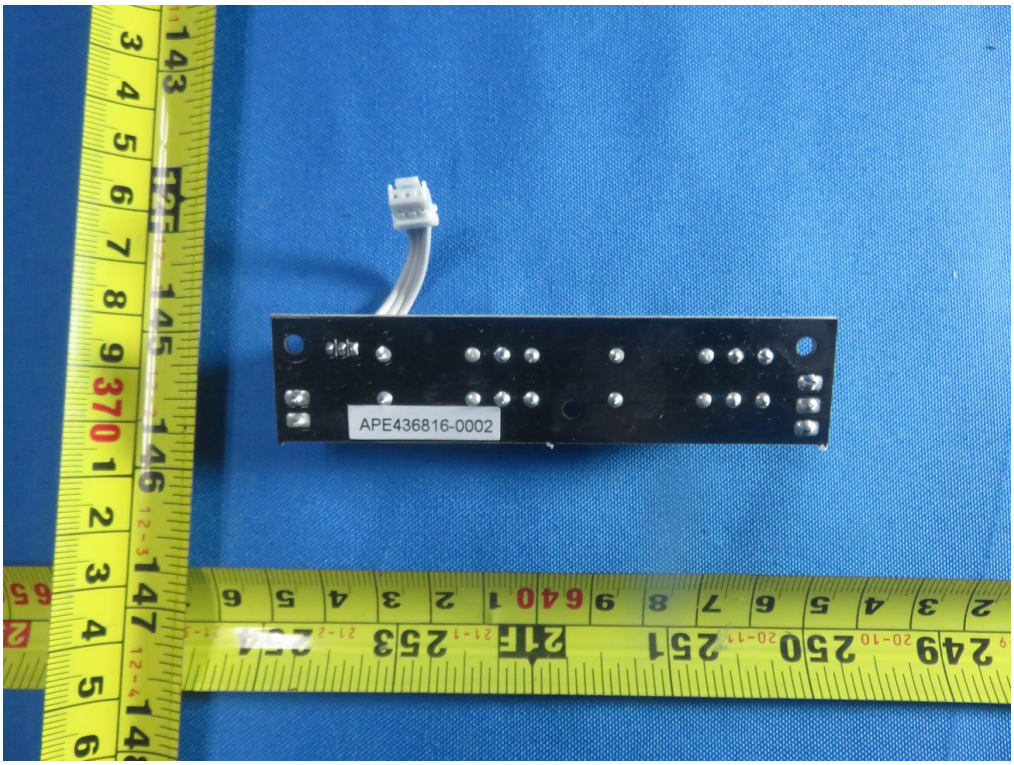
APE436816-0002

Left Speaker Output
MASSUSE
ME-11
012-1HS3
16A 250VAC
17 20

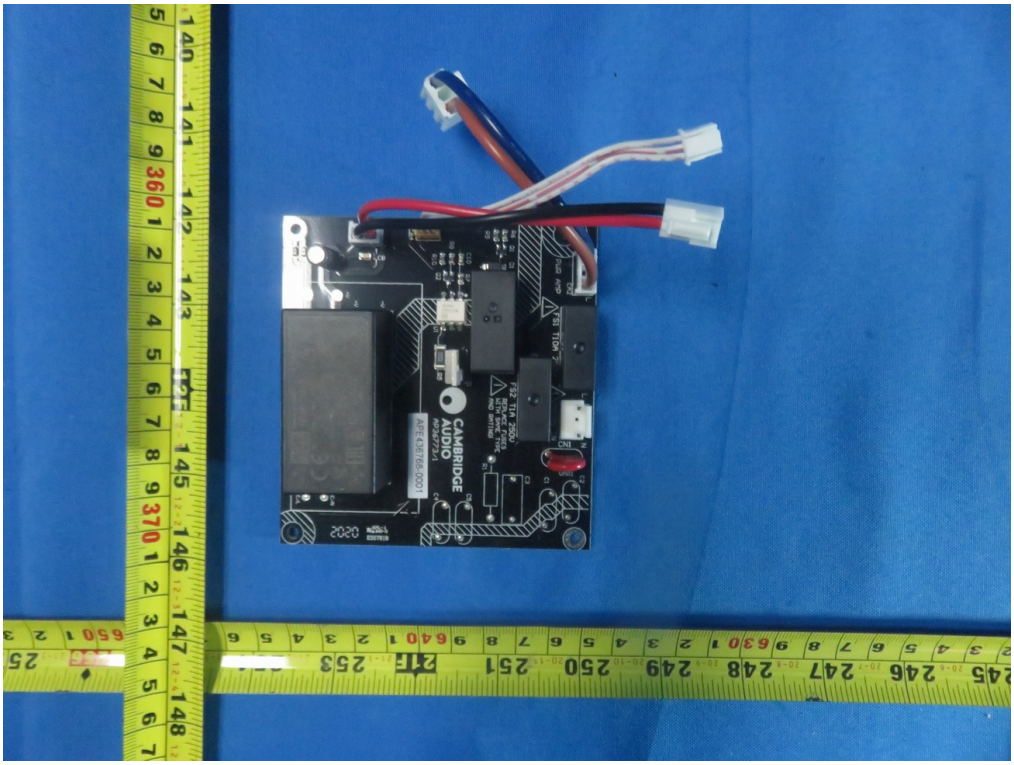
CAMBRIDGE
AUDIO

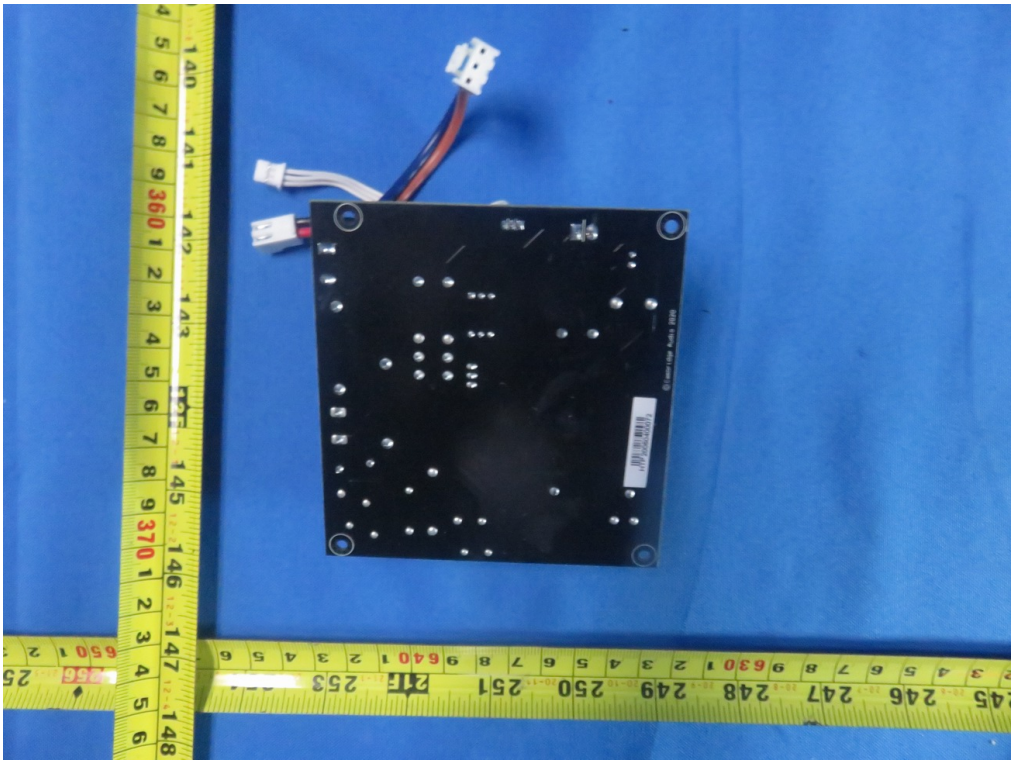

AC/L
MEAN WELL
(型號)(電源供應器)
IRM-20-5
E183223
LPS
INPUT(輸入): 100-240VAC 0.6A 50/60Hz
277VAC 0.3A 50/60Hz
(277VAC for North America only)
OUTPUT(輸出): 5V 4.0A
MEAN WELL ENTERPRISES CO., LTD.
No.28,Wuquan 3rd Rd.,Wugu Dist.,
New Taipei City 24891, Taiwan
Manual:www.meanwell.com/manual.html
S2013 (中國製造) MADE IN CHINA MW02
R33100
RoHS
AC/N
APE436768-0001

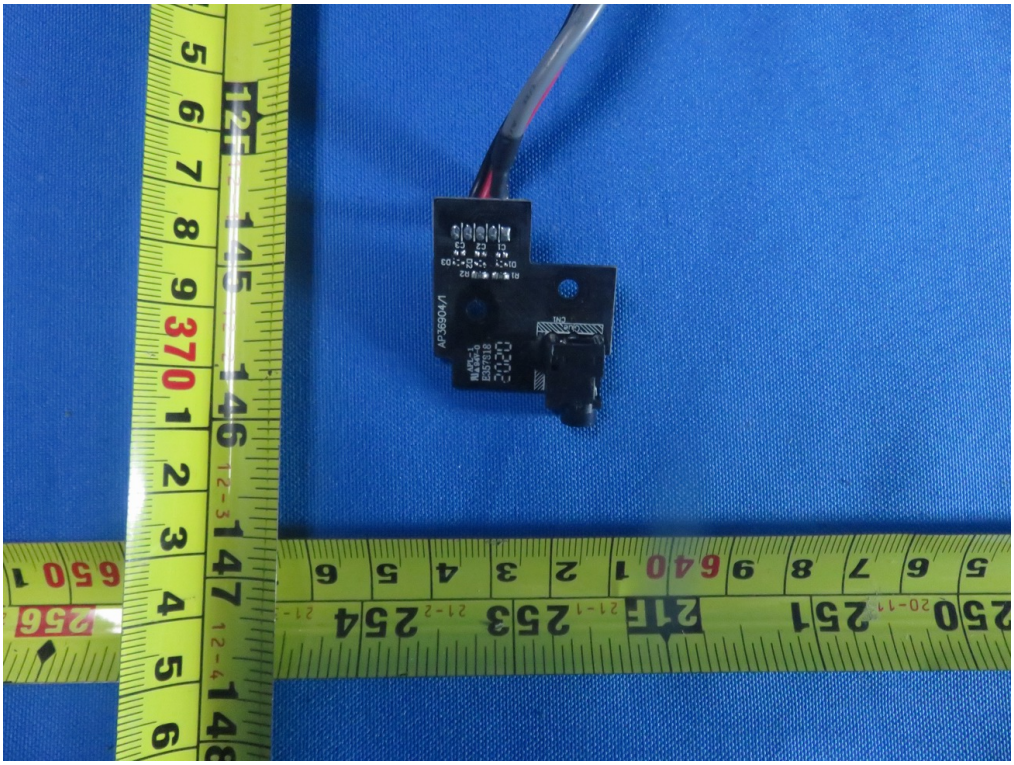

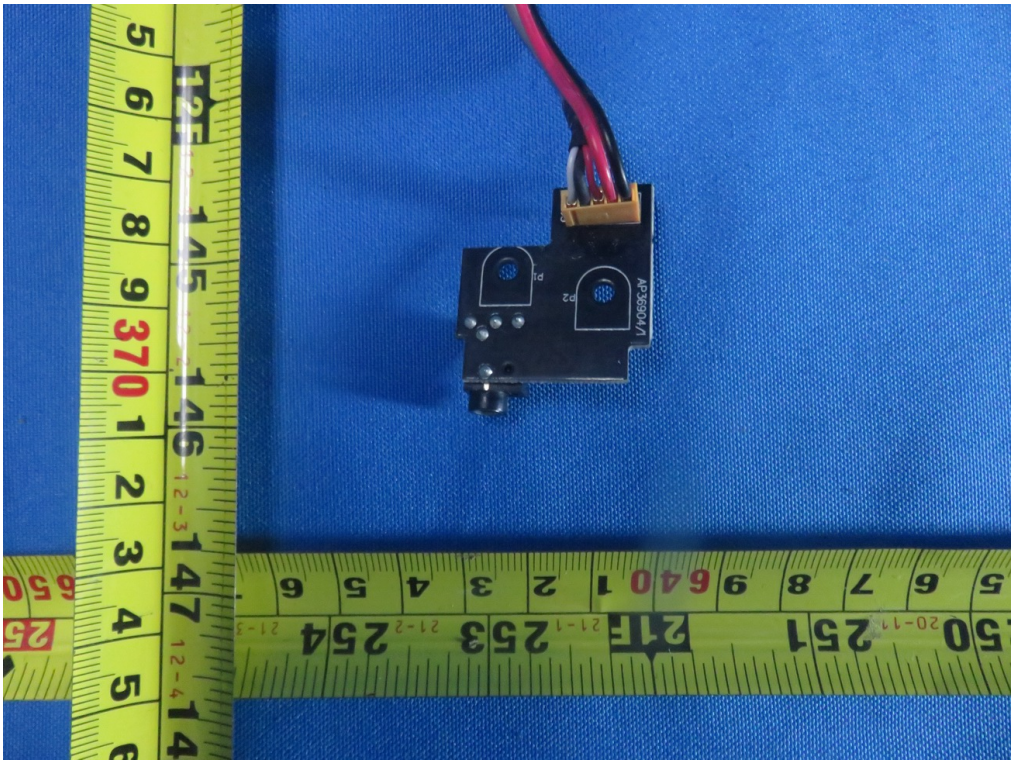

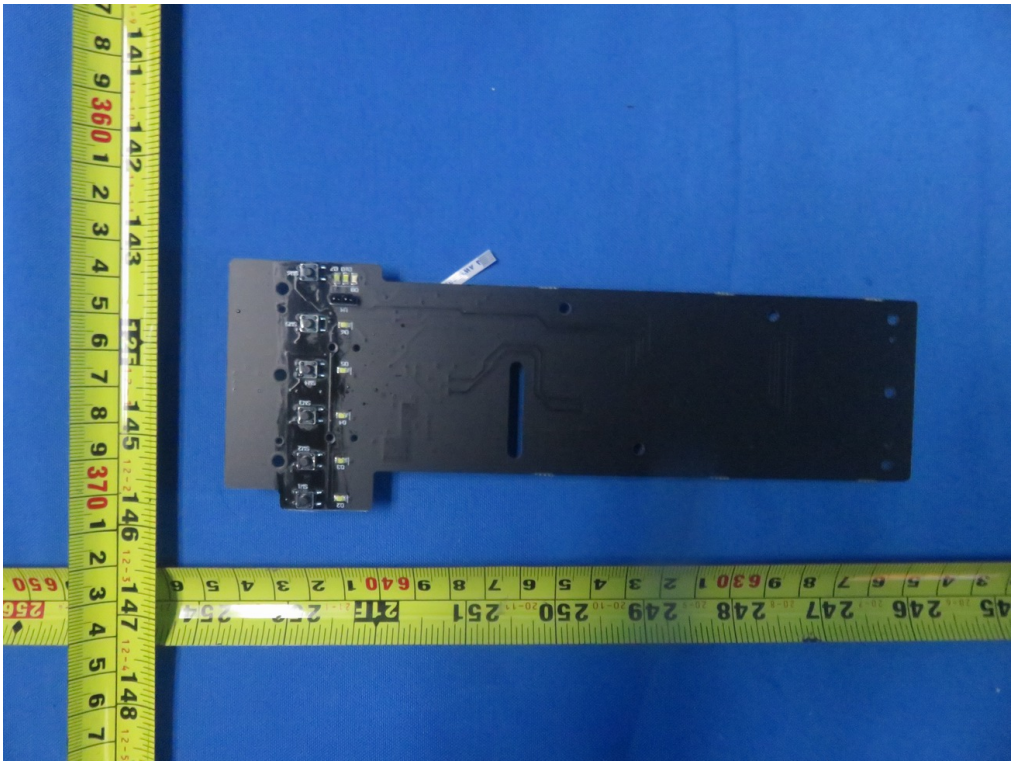

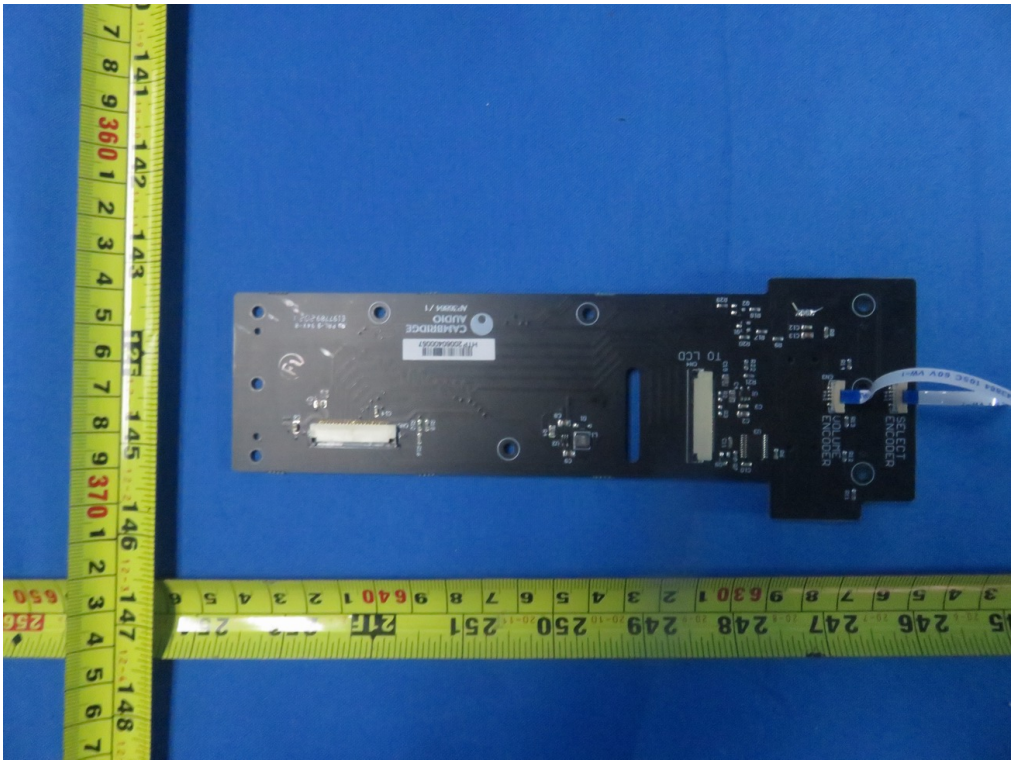
CAMBRIDGE
AUDIO
TO LCD
VOLUME
ENCODER
SELECT
ENCODER