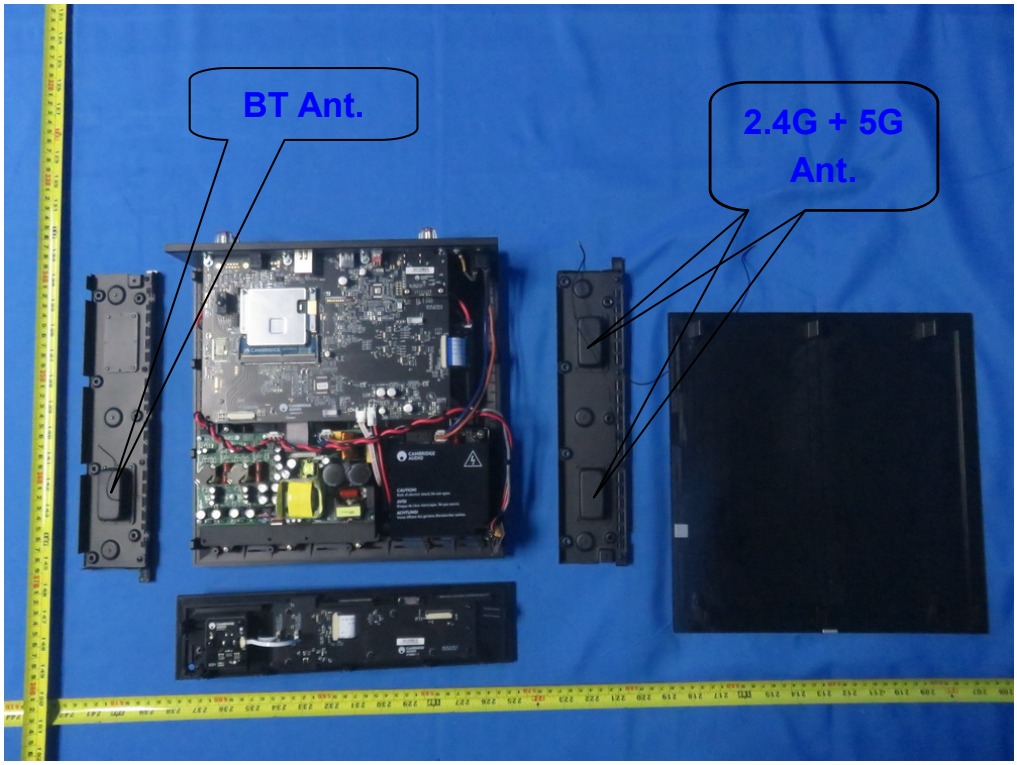
BT Ant.
2.4G + 5G
Ant.

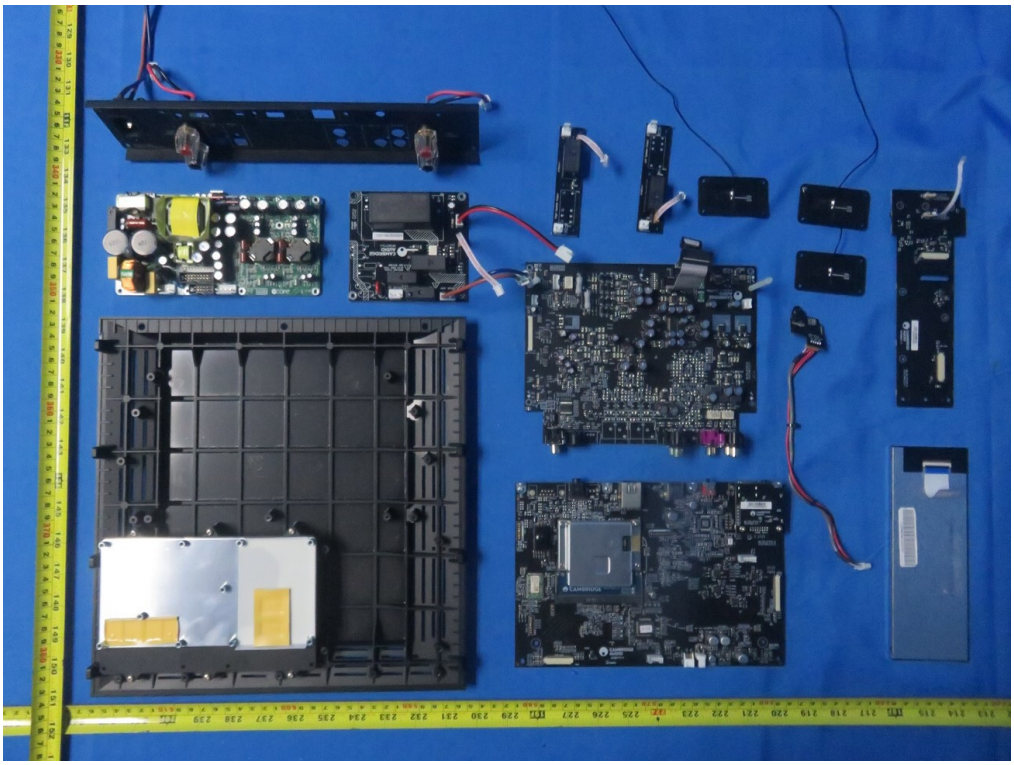

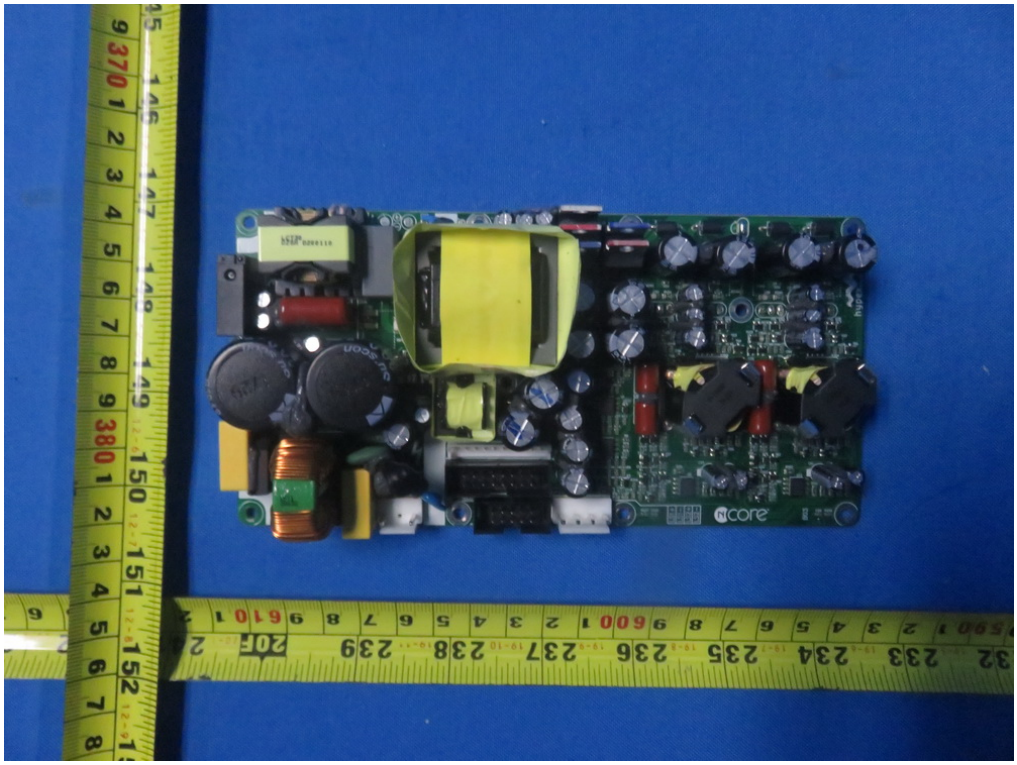

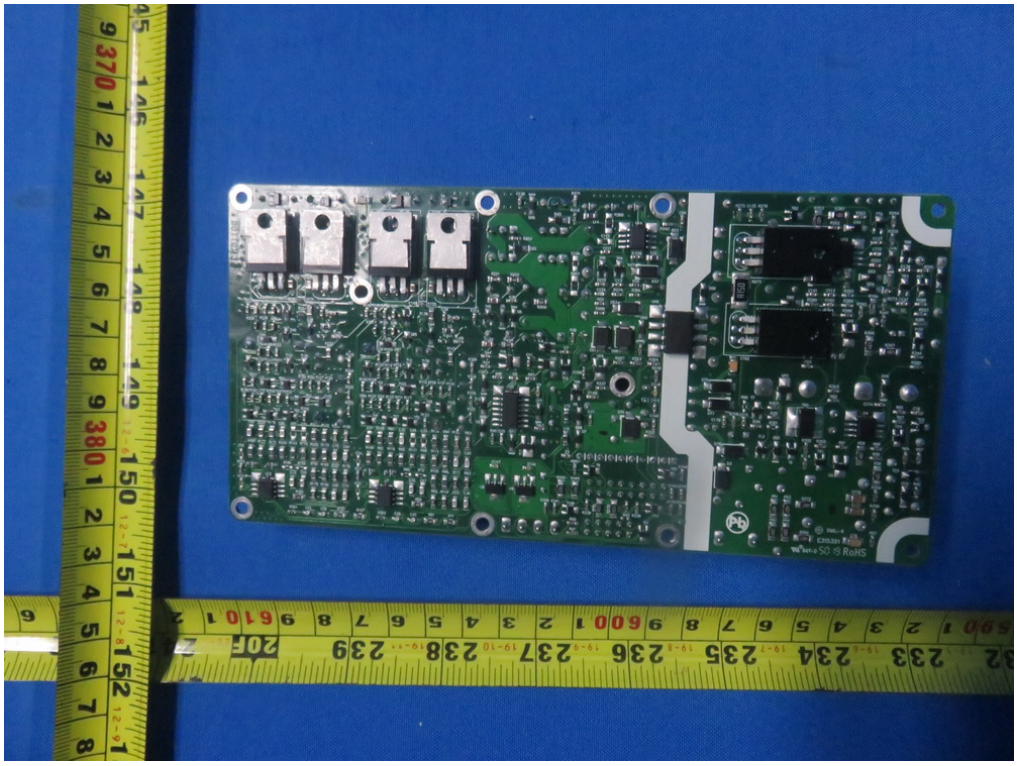

CAMBRIDGE
CAMBRIDGE AUDIO
V1.0

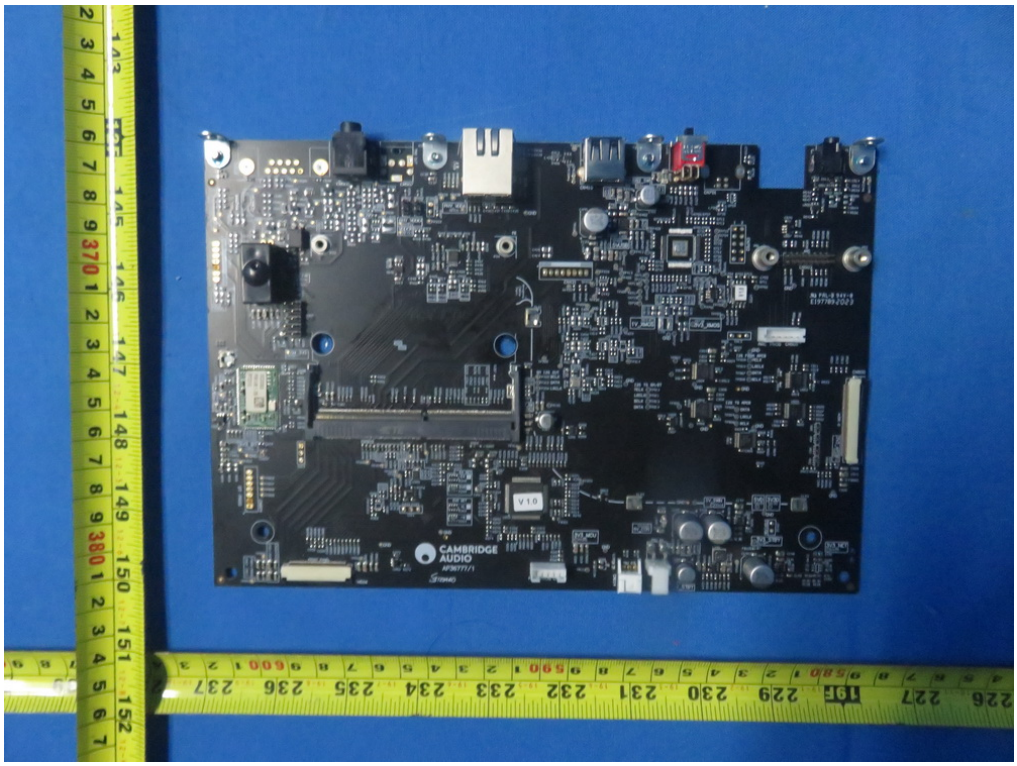
CAMBRIDGE AUDIO
V1.0

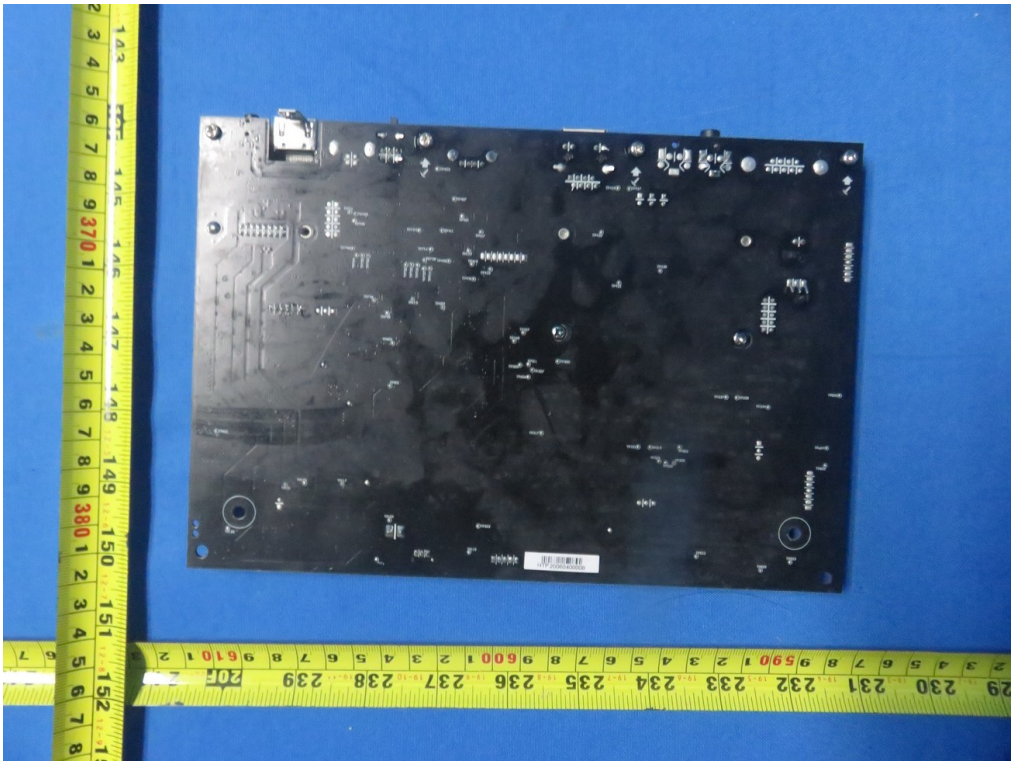

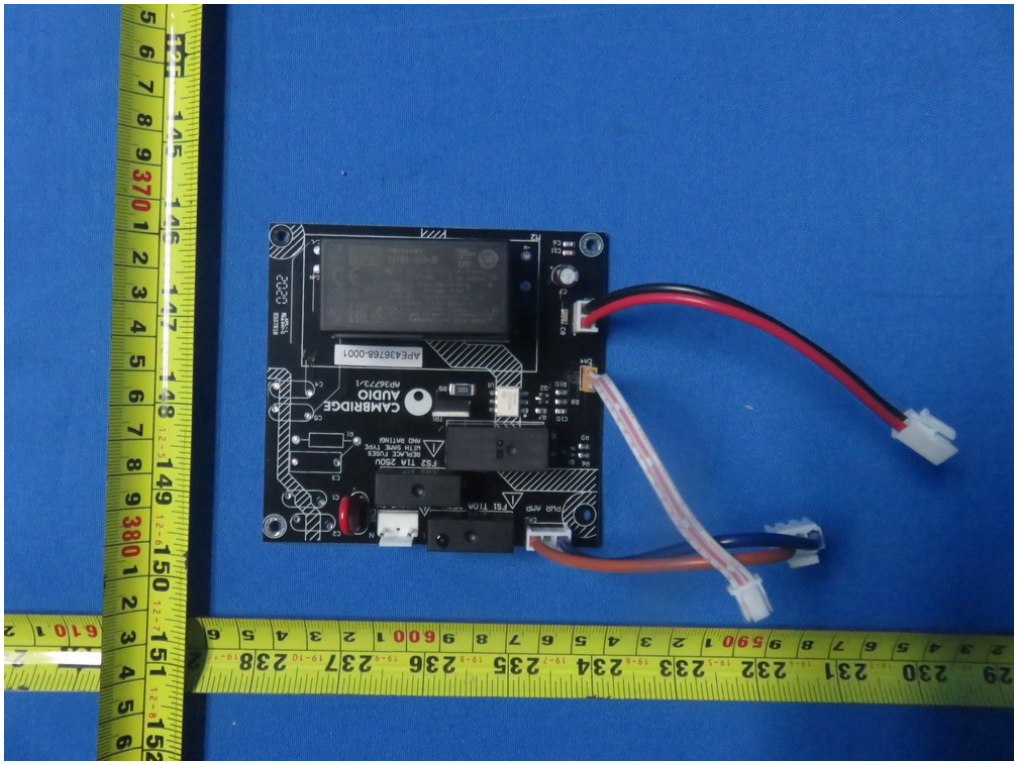
CAMBRIDGE
AUDIO
AP437231
APE43676-0001

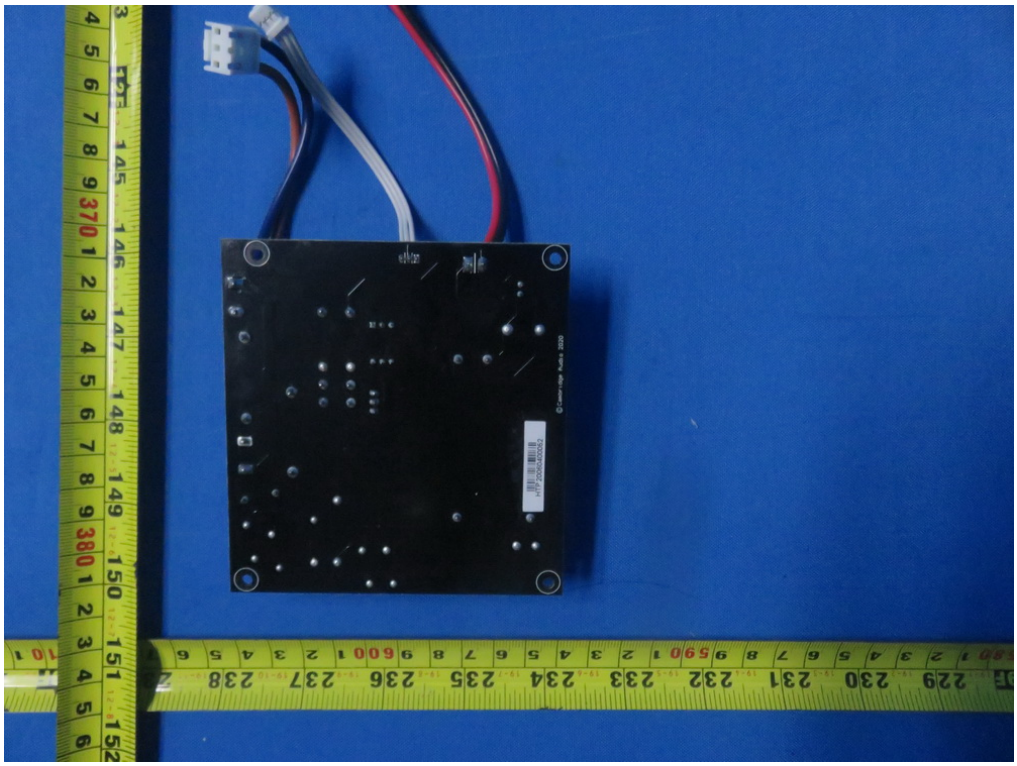

AC/L
MEAN WELL
(型號)(電源供應器)
IRM-20-5
E183223
LPS
INPUT(輸入): 100~240VAC 0.6A 50/60Hz
277VAC 0.3A 50/60Hz
(277VAC for North America only)
OUTPUT(輸出): 5V 4.0A
+Vo
MEAN WELL ENTERPRISES CO.,LTD.
No.28,Wuquan 3rd Rd.,Wugu Dist.,
New Taipei City 24891, Taiwan
Manual:www.meanwell.com/manual.html
S2013 (中國製造) MADE IN CHINA MW02
-Vo
AC/N
RoHS
APE436768-0001

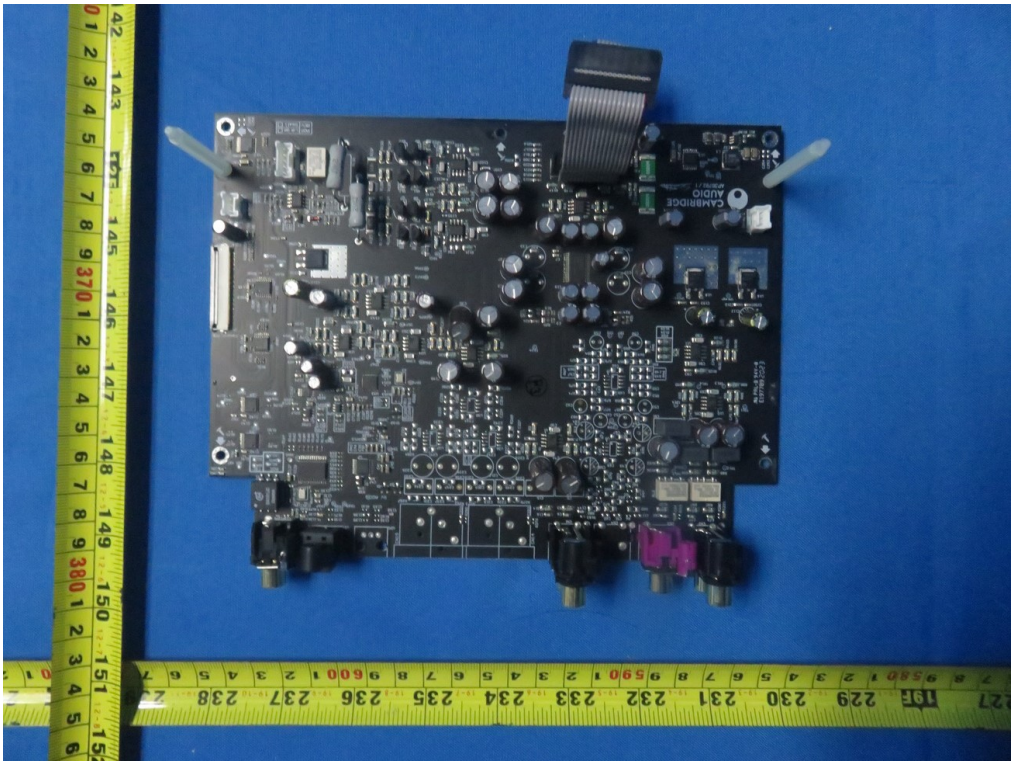
CAMBRIDGE
AUDIO

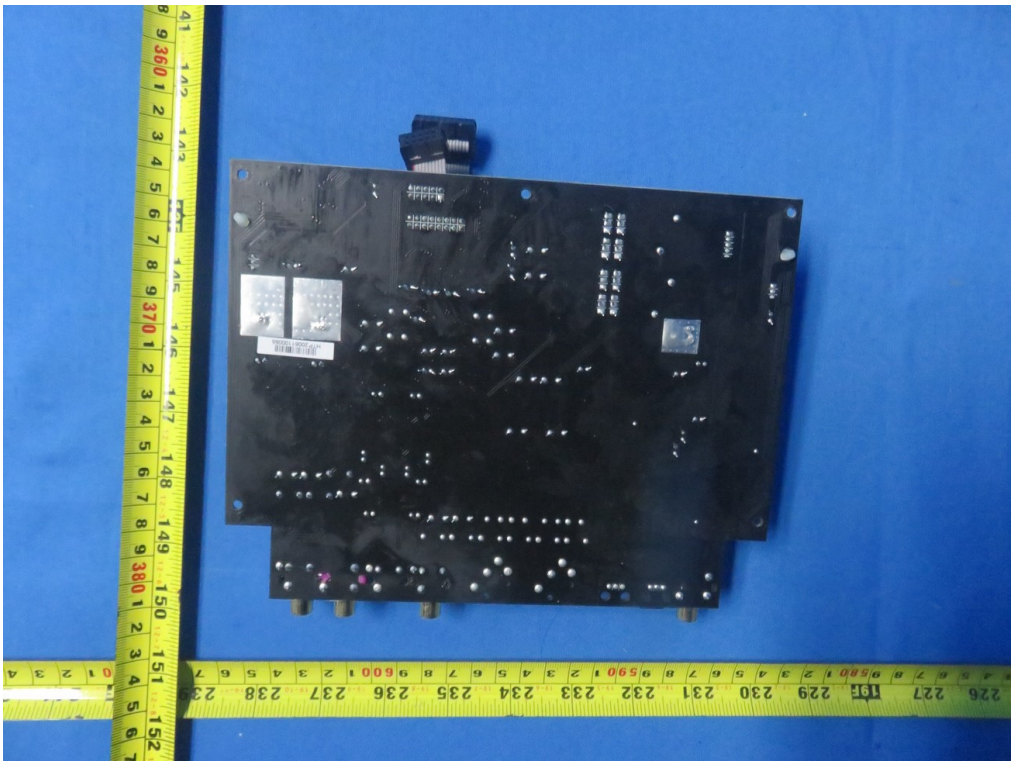

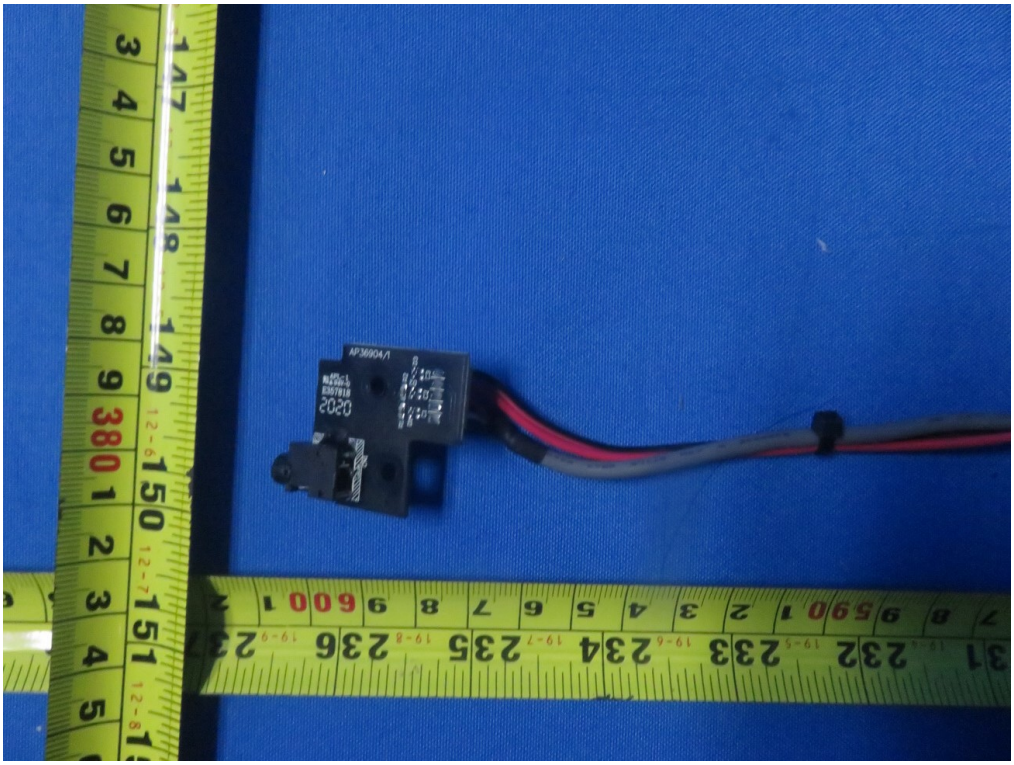
AP36904/1
0802

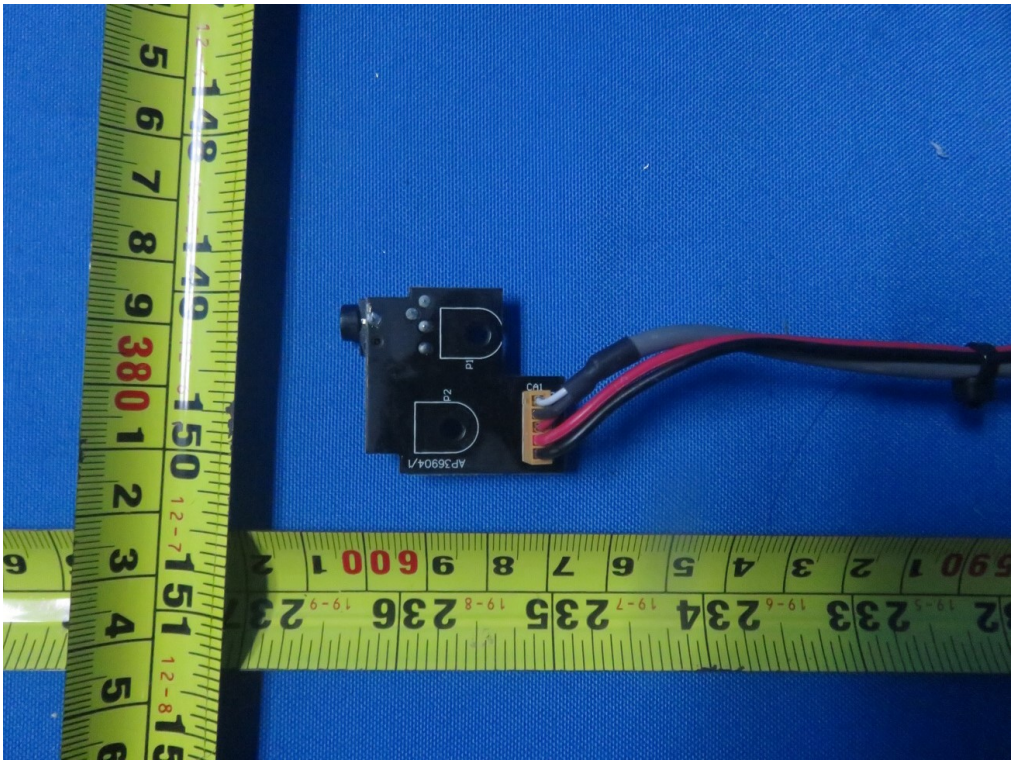
AP3690A/1
P1
P2
CAL

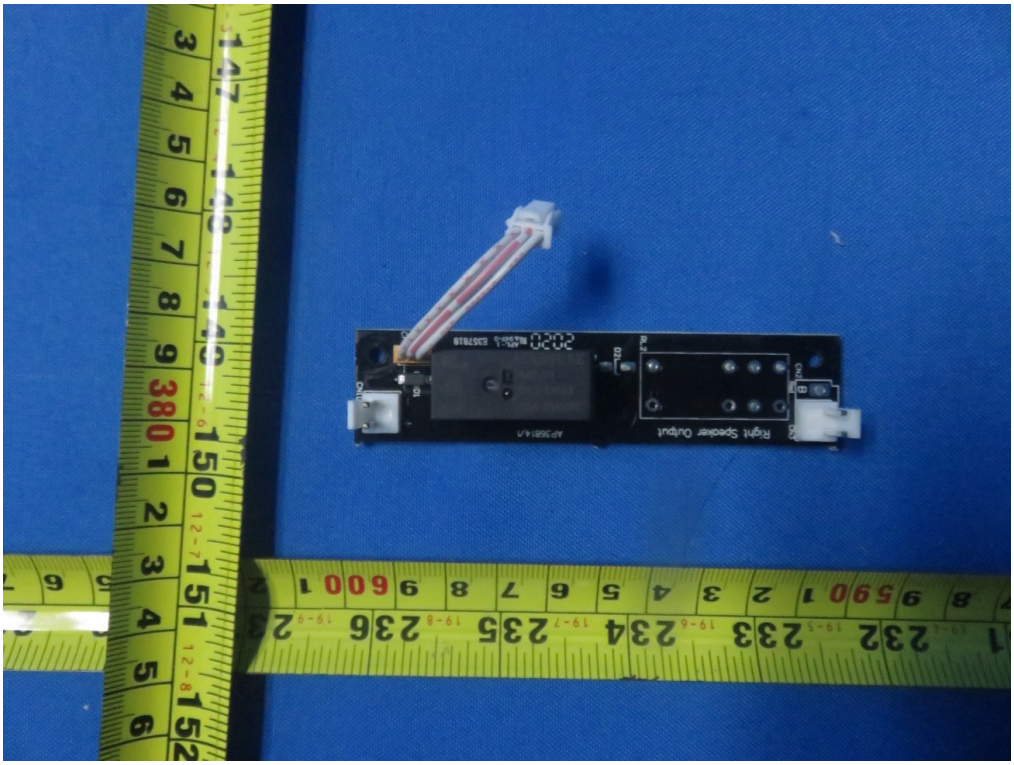
Right Speaker Output

MASSUSE
ME-11
012-1HS3
16A 250VAC
19 20