

140 mm x 90 mm, double side printed



299C



K100

(Outside)

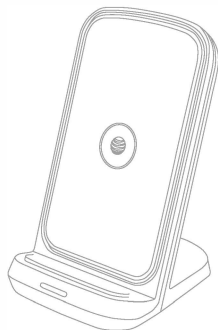

Specifications

Input: 5VDC/2A; 9VDC/1.67A; 12VDC/1.5A

Output: up to 15W

Charging Distance: 5mm-6mm

F000222R00



User Manual

15W Fast Charge Wireless Charger Stand

CAUTION:

This wireless charger **ONLY** works on devices that have built-in wireless. Do not attempt to disassemble the wireless charging pad as it might damage the product.

140 mm x 90 mm, double side printed

■ 299C ■ 1797C ■ 368C ■ K100

(Inside)

Using your Fast Wireless Charging Stand

- 1 Power up your Wireless Charging Stand using provided USB-C Cable and power supply ONLY. Plug in the USB-C cable into the "USB-C" port as shown on the image.
- 2 Place your Qi-enabled device on the Wireless Charging Stand.

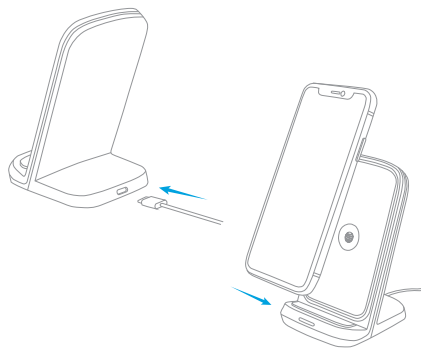

Charging Indicator Light Status (for both stand and pad)

- Red flashing light: ERROR, please re-position your device
- Green light: CHARGING, lights up green, flashes 3 times and goes off (device will remain charging)

WARNING: Any metallic/conductive object between device and wireless charging pad will cause an ERROR (i.e. metallic plate)

Dieline#: SCNCN0061

ATT 15W Premium Wireless Charging Stand

Size: 88*80*148mm

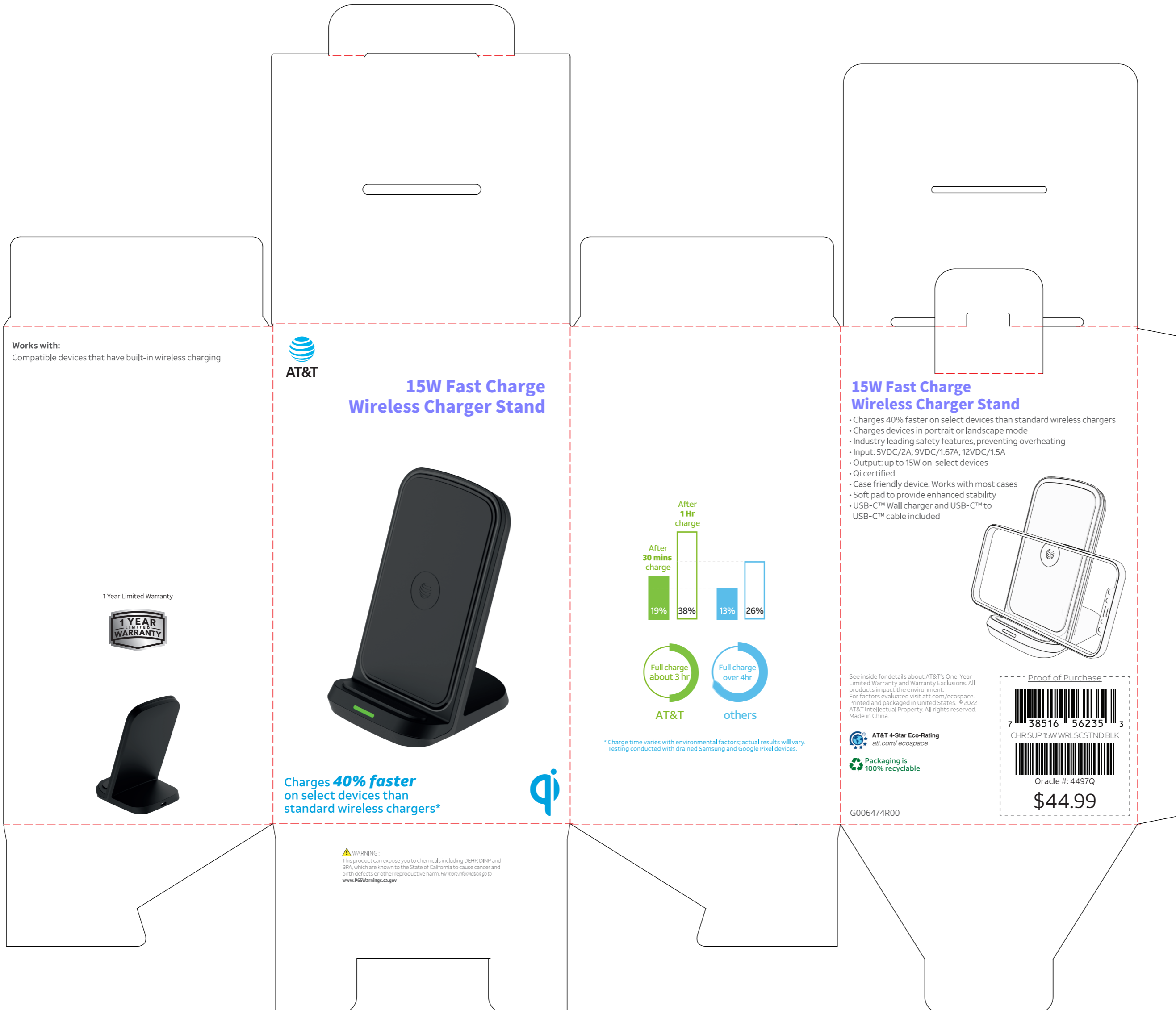

Works with:
Compatible devices that have built-in wireless charging



15W Fast Charge Wireless Charger Stand



1 Year Limited Warranty



Charges **40% faster**
on select devices than
standard wireless chargers*

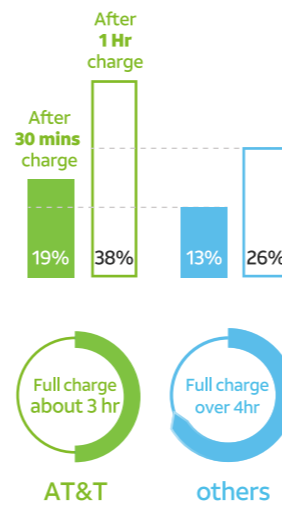

* Charge time varies with environmental factors; actual results will vary.
Testing conducted with drained Samsung and Google Pixel devices.

15W Fast Charge Wireless Charger Stand

- Charges 40% faster on select devices than standard wireless chargers
- Charges devices in portrait or landscape mode
- Industry leading safety features, preventing overheating
- Input: 5VDC/2A; 9VDC/1.67A; 12VDC/1.5A
- Output: up to 15W on select devices
- Qi certified
- Case friendly device. Works with most cases
- Soft pad to provide enhanced stability
- USB-C™ Wall charger and USB-C™ to USB-C™ cable included

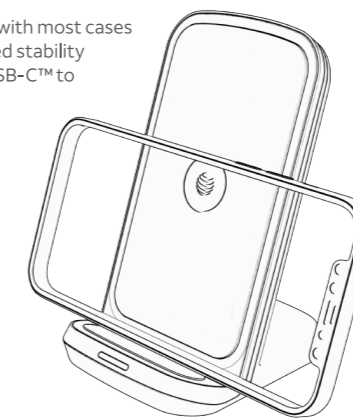

See inside for details about AT&T's One-Year Limited Warranty and Warranty Exclusions. All products impact the environment. For factors evaluated visit att.com/ecospace. Printed and packaged in United States. © 2022 AT&T Intellectual Property. All rights reserved. Made in China.

AT&T 4-Star Eco-Rating
att.com/ecospace

Packaging is
100% recyclable

G006474R00

Proof of Purchase



7 38516 56235 3

CHR-SUP-15W-WRLSCSTND-BLK

Oracle #: 4497Q

\$44.99

WARNING:
This product can expose you to chemicals including DEHP, DINP and BPA, which are known to the State of California to cause cancer and birth defects or other reproductive harm. For more information go to www.P65Warnings.ca.gov

Dieline#: SCNCN0061

ATT 15W Premium Wireless Charging Stand

Size: 88*80*148mm

