Sample Internal Photographs

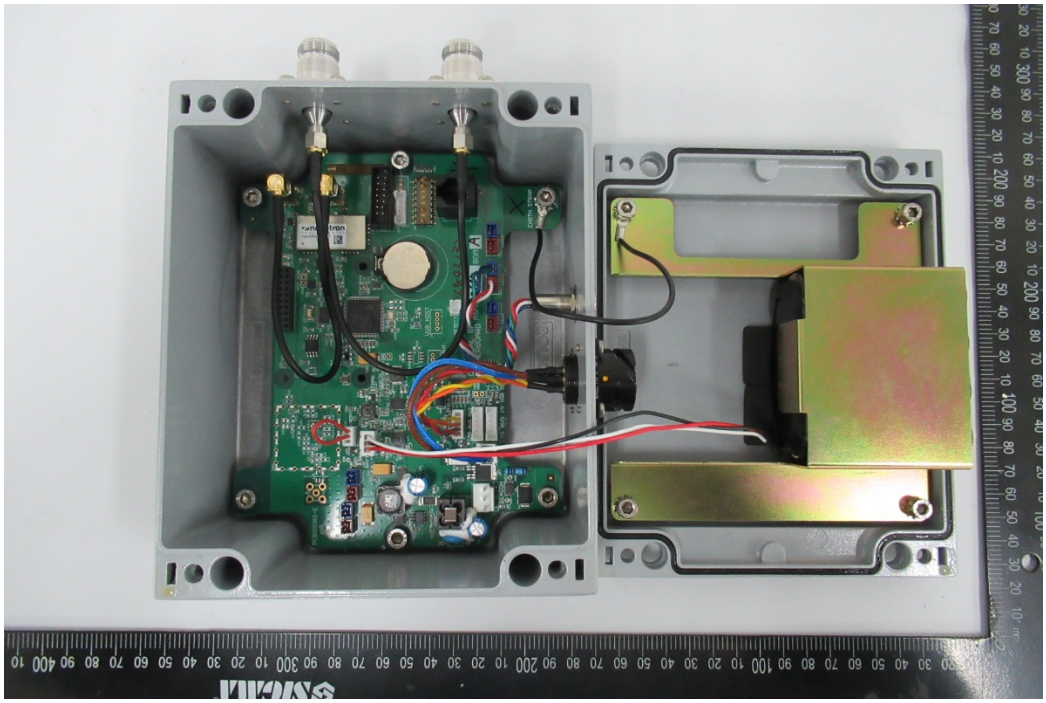

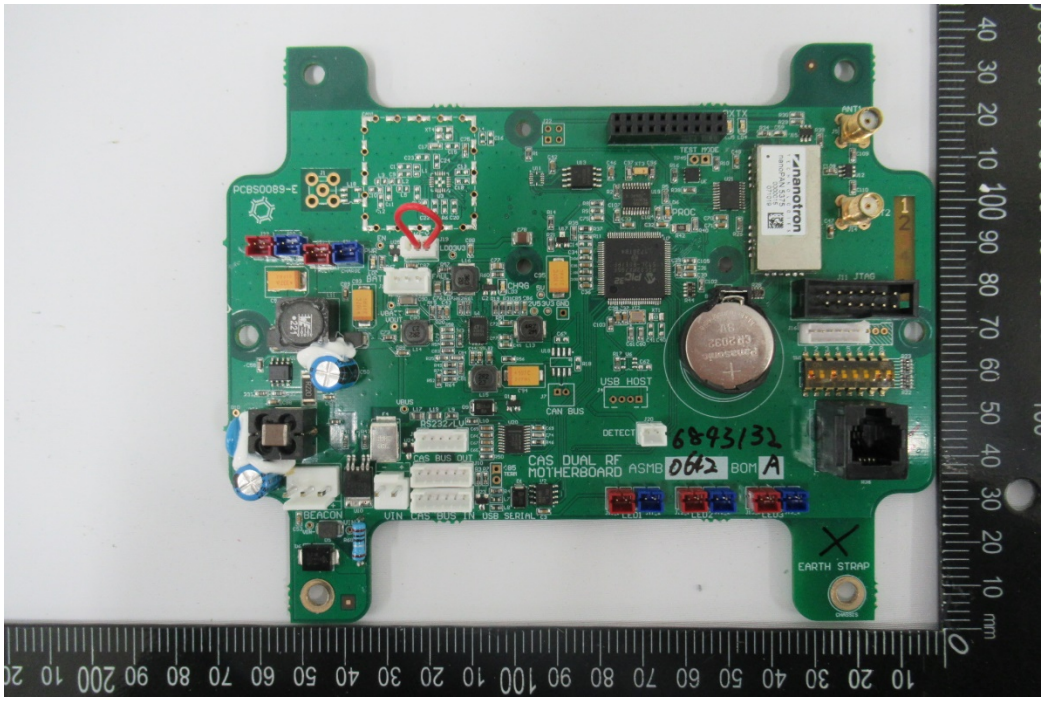

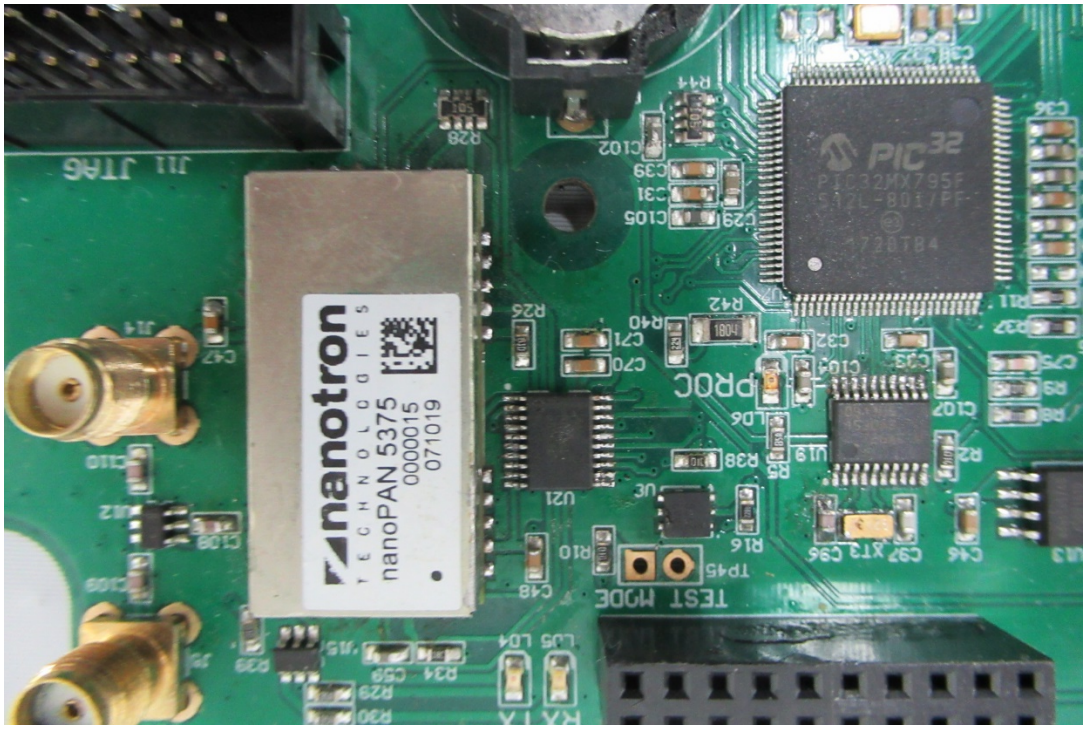
nanotron
TECHNOLOGIES
nanoPAN 5375
0000015
071019
PIC32
PIC32MX795F
PROC
TEST MODE
J11 JTAG

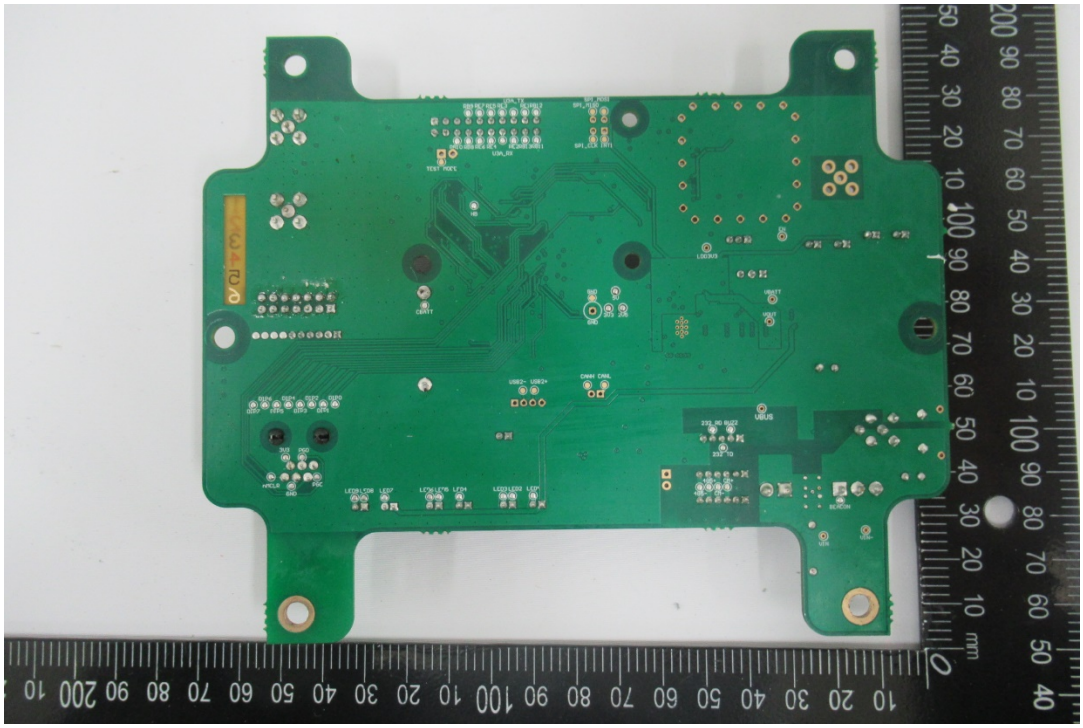

BATT0022
3.7V 20Ah Li-ion
CAUTION
Fire explosion and severe burn hazard.
Do not cut, crush, dissasemble,
short circuit, penetrate,incinerate,
overheat or expose contents to water.
Premier
BATTERIES
5L