

MEASUREMENT 58

Type: Phone measurement (Complete)

Date of measurement: 2023-06-01

Measurement duration: 12 minutes 3 seconds

A. Experimental conditions

Area Scan	dx=8mm dy=8mm
Zoom Scan	dx=5mm dy=5mm dz=4mm
Phantom	Flat Plane
Device Position	Back
Band	NR n25
Channels	DFT-s-OFDM QPSK, 20MHz, 1RB, Middle
Signal	Duty Cycle 1:1

B. SAR Measurement Results

Frequency (MHz)	1882.500000
Relative Permittivity (real part)	39.542631
Conductivity (S/m)	1.373625
Power Variation (%)	2.581900
Ambient Temperature	22.2
Liquid Temperature	22.2

C. SAR Surface and Volume

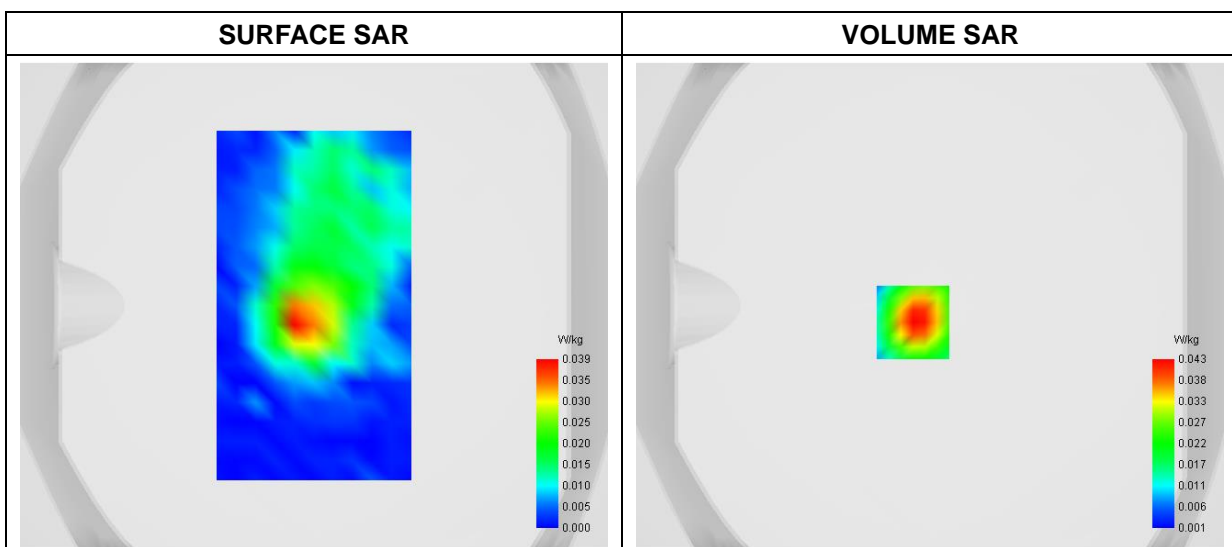

Maximum location: X=-7.00, Y=-7.00

D. SAR 1g & 10g

SAR 10g (W/Kg)	0.018370
SAR 1g (W/Kg)	0.041649

E. Z Axis Scan

Z (mm)	0.00	4.00	8.00	12.00	16.00
SAR (W/Kg)	0.0959	0.0433	0.0177	0.0073	0.0037

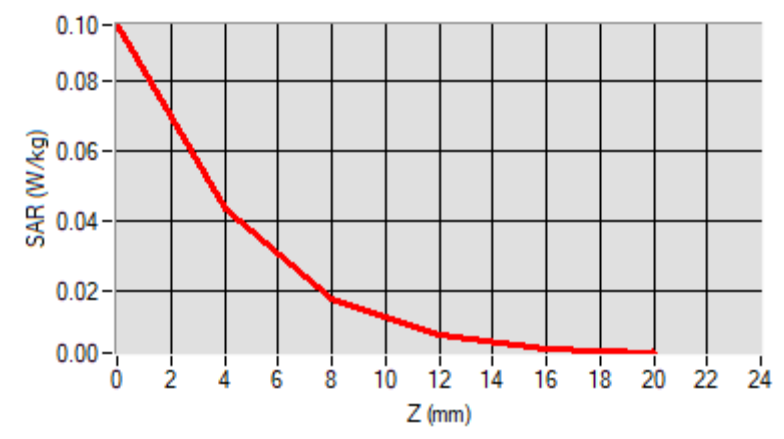

F. 3D Image

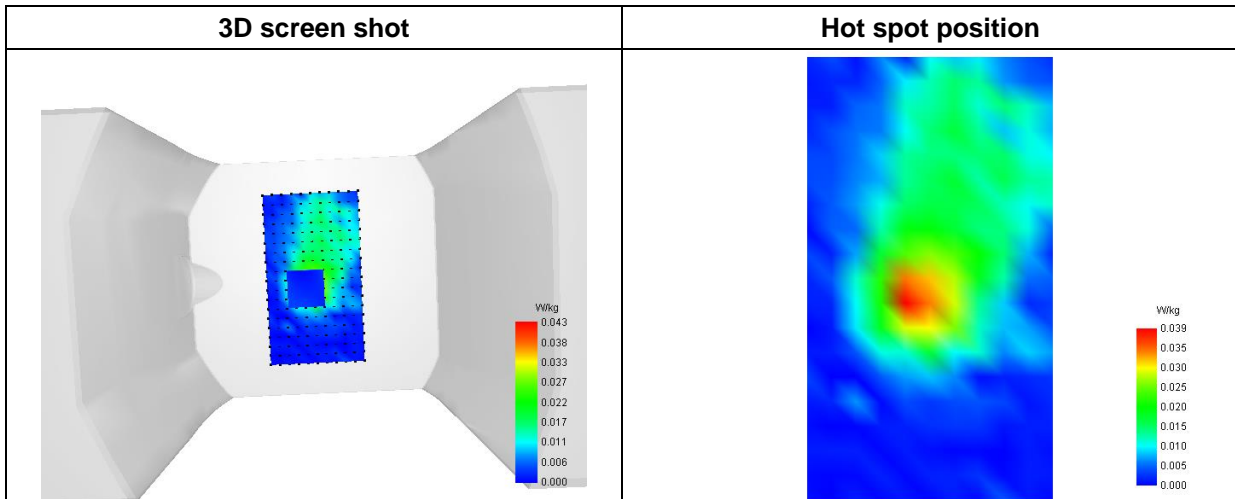

MEASUREMENT 59

Type: Phone measurement (Complete)
 Date of measurement: 2023-06-05
 Measurement duration: 12 minutes 3 seconds

A. Experimental conditions

Area Scan	dx=8mm dy=8mm
Zoom Scan	dx=5mm dy=5mm dz=4mm
Phantom	Flat Plane
Device Position	Back
Band	NR n41
Channels	DFT-s-OFDM QPSK, 100MHz, 1RB, Middle
Signal	Duty Cycle 1:1

B. SAR Measurement Results

Frequency (MHz)	2640.000000
Relative Permittivity (real part)	38.874295
Conductivity (S/m)	1.932356
Power Variation (%)	1.581200
Ambient Temperature	22.1
Liquid Temperature	22.1

C. SAR Surface and Volume

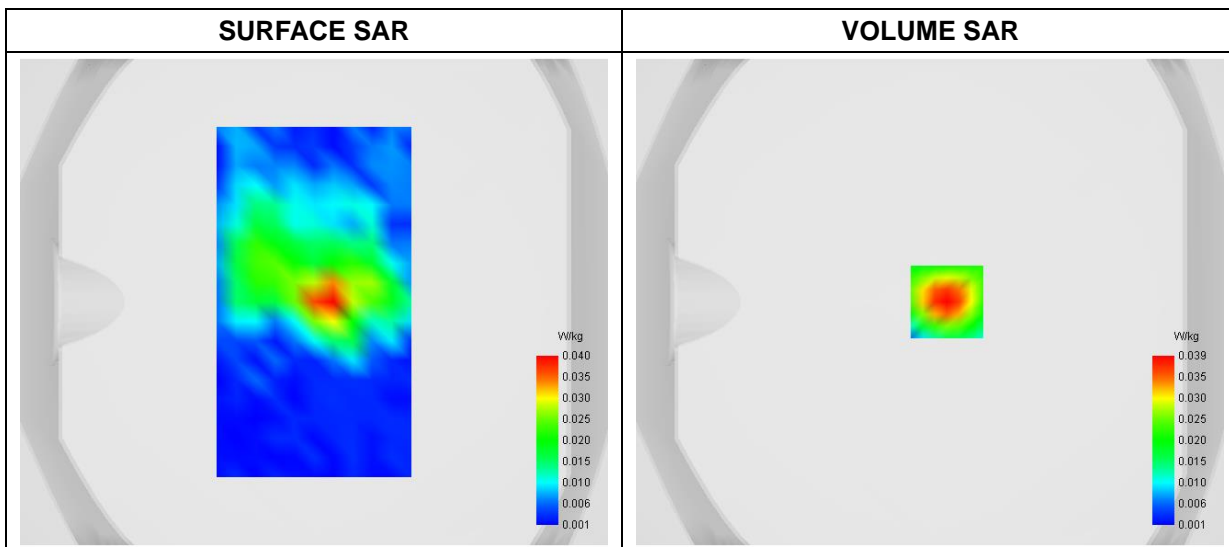

Maximum location: X=7.00, Y=0.00

D. SAR 1g & 10g

SAR 10g (W/Kg)	0.017706
SAR 1g (W/Kg)	0.036344

E. Z Axis Scan

Z (mm)	0.00	4.00	8.00	12.00	16.00
SAR (W/Kg)	0.0688	0.0394	0.0222	0.0130	0.0084

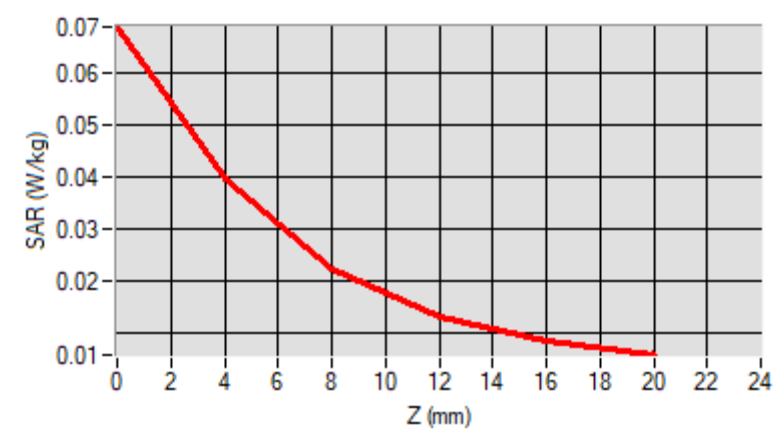

F. 3D Image

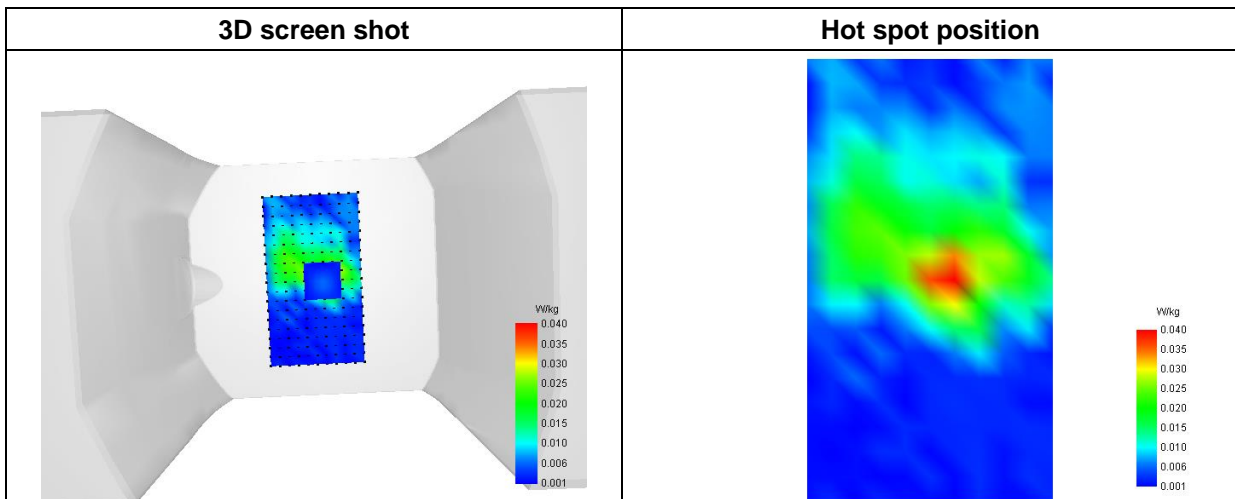

MEASUREMENT 60

Type: Phone measurement (Complete)
 Date of measurement: 2023-06-01
 Measurement duration: 12 minutes 3 seconds

A. Experimental conditions

Area Scan	dx=8mm dy=8mm
Zoom Scan	dx=5mm dy=5mm dz=4mm
Phantom	Flat Plane
Device Position	Back
Band	NR n66
Channels	CP-OFDM-QPSK, 20MHz, 1RB,Low
Signal	Duty Cycle 1:1

B. SAR Measurement Results

Frequency (MHz)	1720.000000
Relative Permittivity (real part)	39.541489
Conductivity (S/m)	1.372508
Power Variation (%)	0.851800
Ambient Temperature	22.2
Liquid Temperature	22.2

C. SAR Surface and Volume

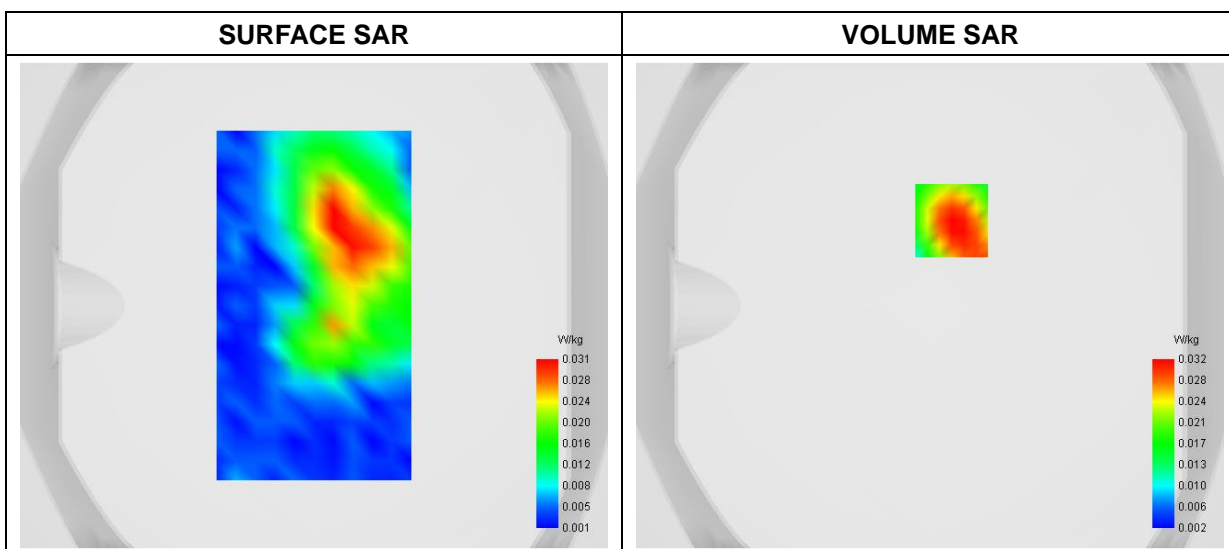

Maximum location: X=9.00, Y=35.00

D. SAR 1g & 10g

SAR 10g (W/Kg)	0.016759
SAR 1g (W/Kg)	0.030485

E. Z Axis Scan

Z (mm)	0.00	4.00	8.00	12.00	16.00
SAR (W/Kg)	0.0578	0.0315	0.0169	0.0097	0.0065

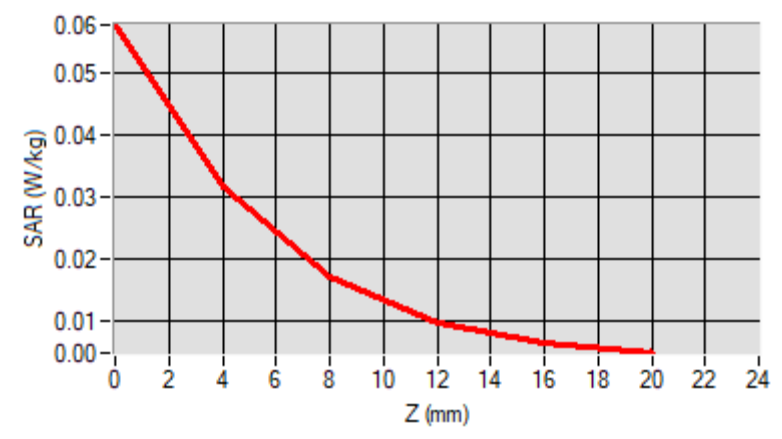

F. 3D Image

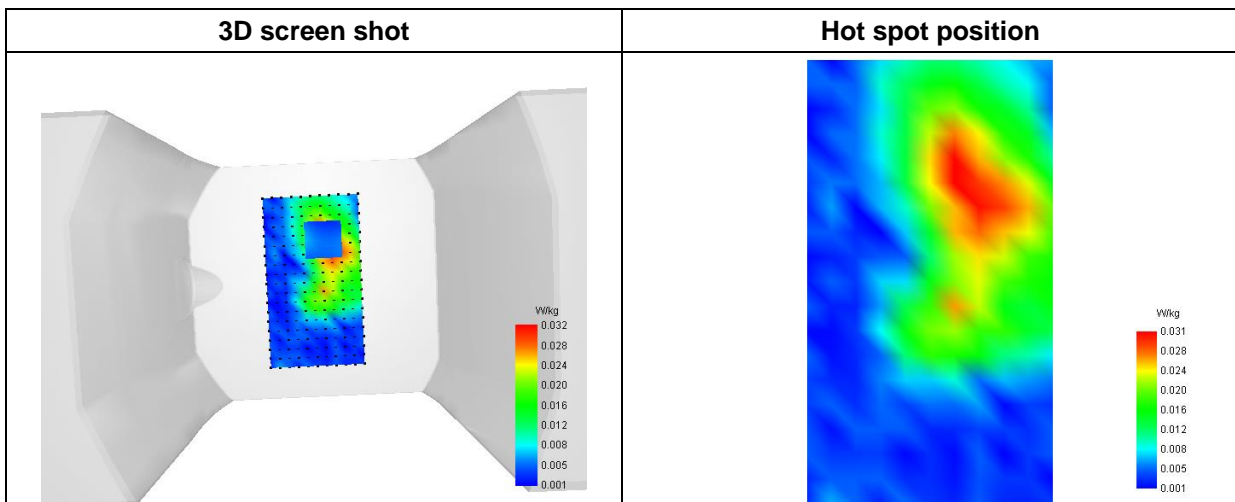

MEASUREMENT 61/97

Type: Phone measurement (Complete)
 Date of measurement: 2023-05-29
 Measurement duration: 12 minutes 3 seconds

A. Experimental conditions

Area Scan	dx=8mm dy=8mm
Zoom Scan	dx=5mm dy=5mm dz=4mm
Phantom	Flat Plane
Device Position	Back
Band	NR n71
Channels	DFT-s-OFDM QPSK, 20MHz, 1RB, Low
Signal	Duty Cycle 1:1

B. SAR Measurement Results

Frequency (MHz)	673.000000
Relative Permittivity (real part)	42.284951
Conductivity (S/m)	0.863071
Power Variation (%)	-0.854900
Ambient Temperature	22.5
Liquid Temperature	22.5

C. SAR Surface and Volume

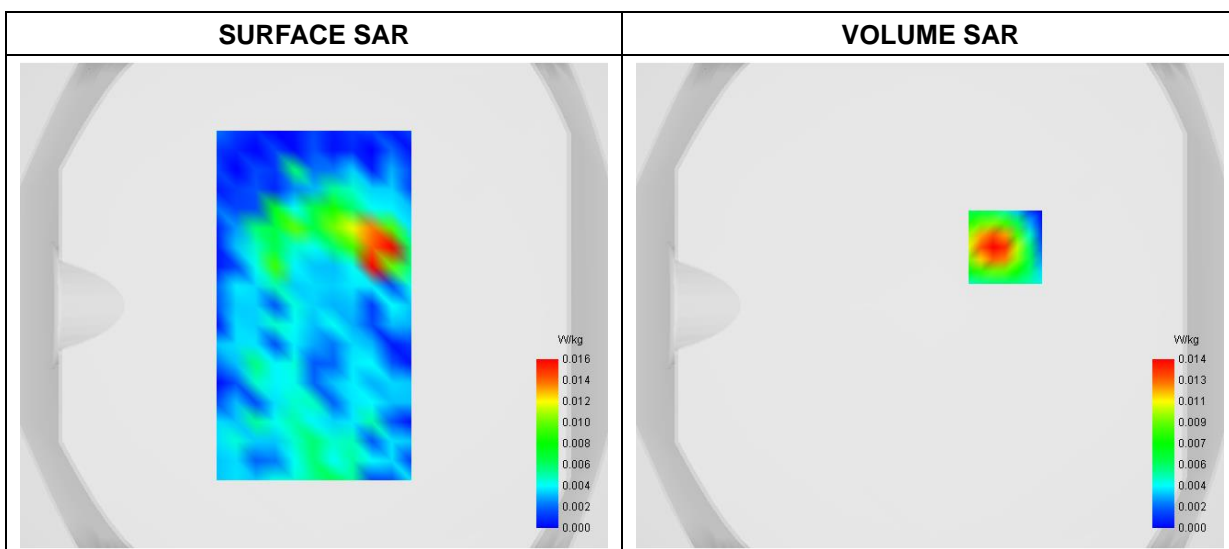

Maximum location: X=31.00, Y=24.00

D. SAR 1g & 10g

SAR 10g (W/Kg)	0.007453
SAR 1g (W/Kg)	0.013896

E. Z Axis Scan

Z (mm)	0.00	4.00	8.00	12.00	16.00
SAR (W/Kg)	0.0474	0.0144	0.0064	0.0052	0.0034

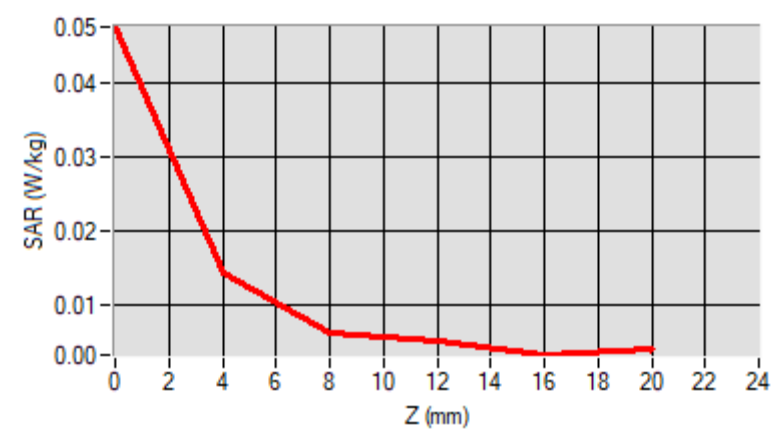

F. 3D Image

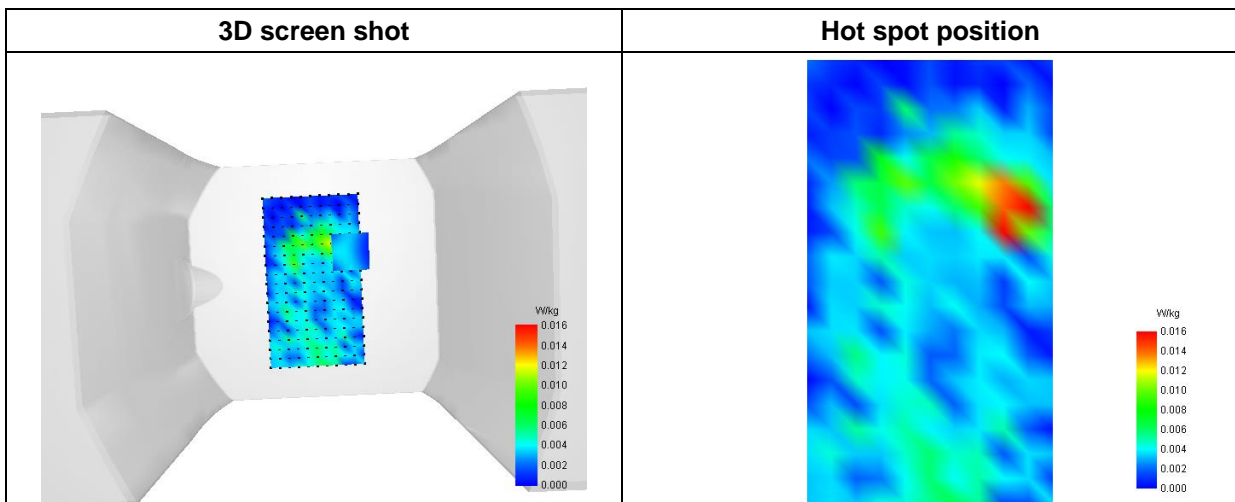

MEASUREMENT 62

Type: Phone measurement (Complete)
 Date of measurement: 2023-06-15
 Measurement duration: 12 minutes 3 seconds

A. Experimental conditions

Area Scan	dx=8mm dy=8mm
Zoom Scan	dx=5mm dy=5mm dz=4mm
Phantom	Flat Plane
Device Position	Back
Band	NR n77_3450-3550MHz
Channels	DFT-s-OFDM QPSK, 100MHz, 1RB, Middle
Signal	Duty Cycle 1:1

B. SAR Measurement Results

Frequency (MHz)	3500.000000
Relative Permittivity (real part)	36.424129
Conductivity (S/m)	3.043701
Power Variation (%)	0.179400
Ambient Temperature	22.4
Liquid Temperature	22.4

C. SAR Surface and Volume

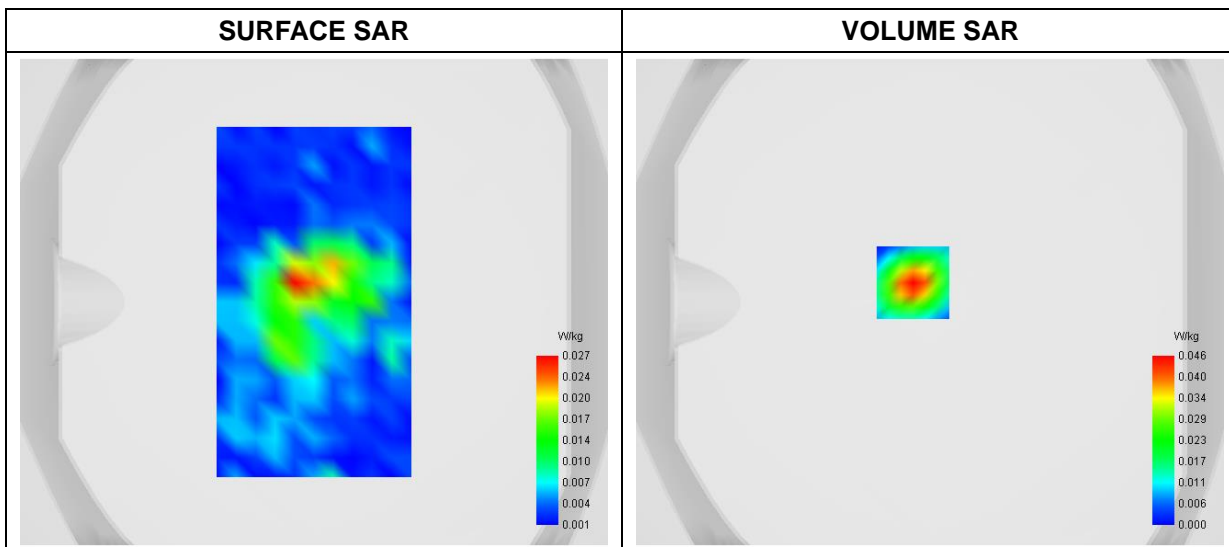

Maximum location: X=-7.00, Y=8.00

D. SAR 1g & 10g

SAR 10g (W/Kg)	0.017469
SAR 1g (W/Kg)	0.045756

E. Z Axis Scan

Z (mm)	0.00	4.00	8.00	12.00	16.00
SAR (W/Kg)	0.1346	0.0457	0.0115	0.0026	0.0016

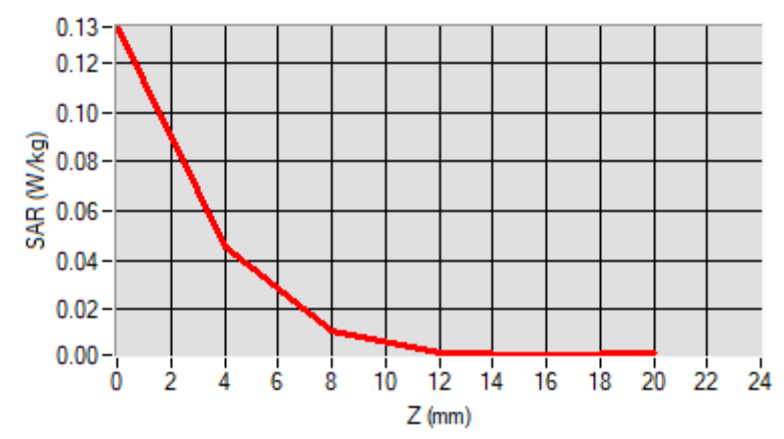

F. 3D Image

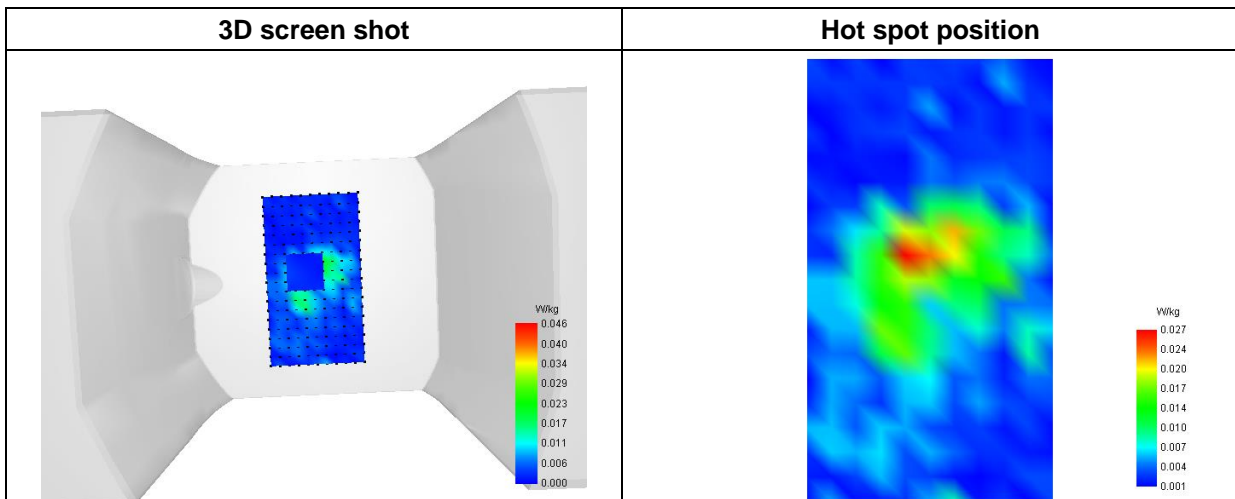

MEASUREMENT 63

Type: Phone measurement (Complete)
 Date of measurement: 2023-06-15
 Measurement duration: 12 minutes 3 seconds

A. Experimental conditions

Area Scan	dx=8mm dy=8mm
Zoom Scan	dx=5mm dy=5mm dz=4mm
Phantom	Flat Plane
Device Position	Back
Band	NR n77_3700-3980MHz
Channels	DFT-s-OFDM QPSK, 100MHz, 1RB, Middle
Signal	Duty Cycle 1:1

B. SAR Measurement Results

Frequency (MHz)	3790.000000
Relative Permittivity (real part)	35.124129
Conductivity (S/m)	3.333701
Power Variation (%)	0.475600
Ambient Temperature	22.4
Liquid Temperature	22.4

C. SAR Surface and Volume

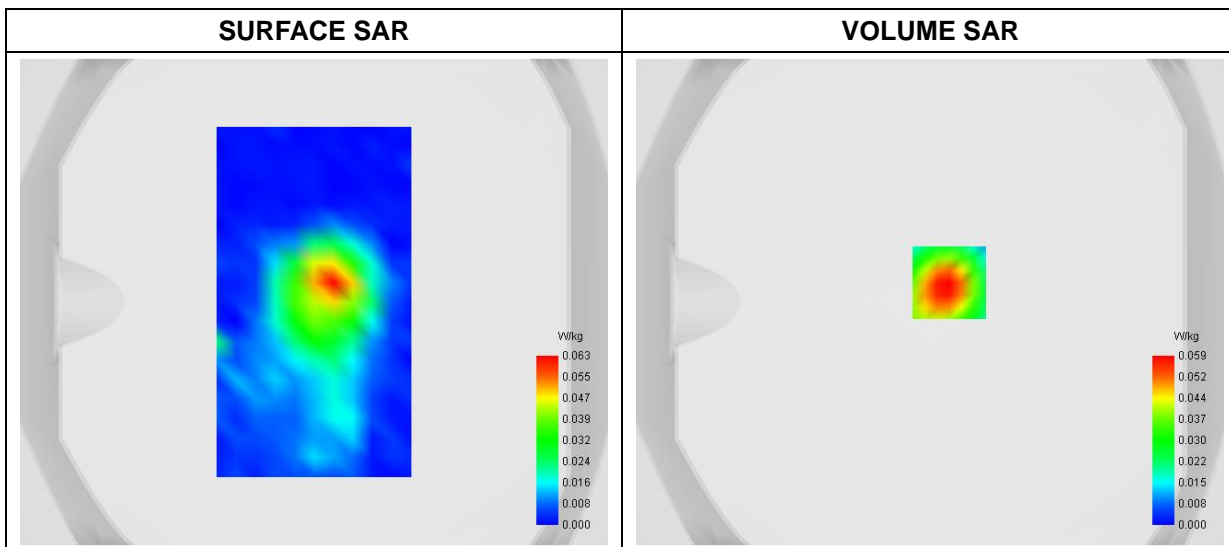

Maximum location: X=8.00, Y=8.00

D. SAR 1g & 10g

SAR 10g (W/Kg)	0.025659
SAR 1g (W/Kg)	0.056288

E. Z Axis Scan

Z (mm)	0.00	4.00	8.00	12.00	16.00
SAR (W/Kg)	0.1243	0.0591	0.0257	0.0108	0.0049

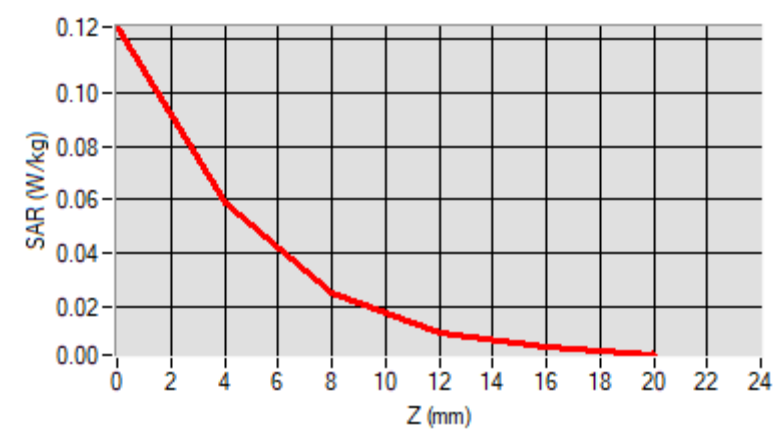

F. 3D Image

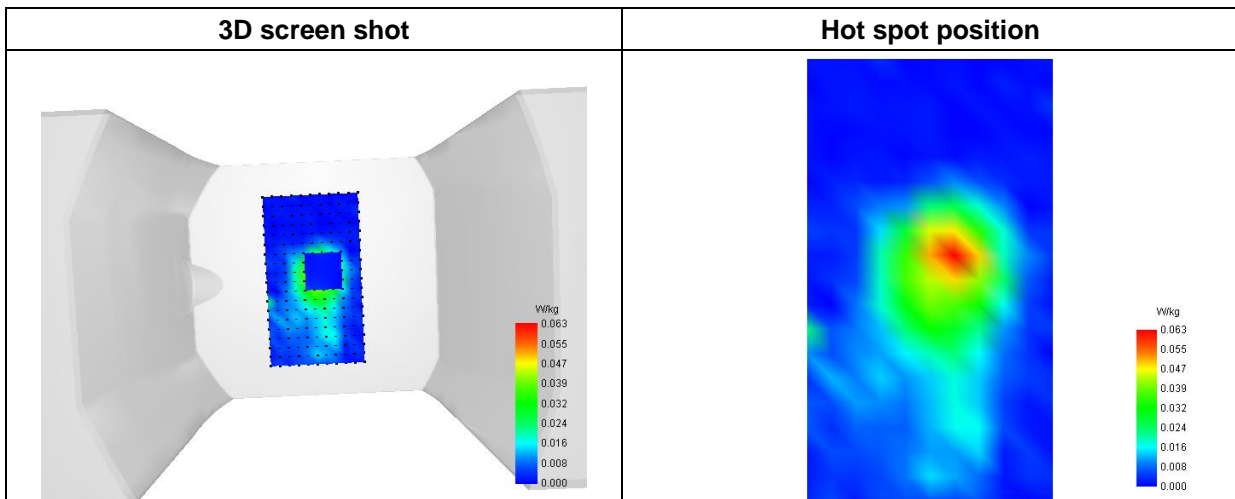

MEASUREMENT 64

Type: Phone measurement (Complete)
 Date of measurement: 2023-06-10
 Measurement duration: 12 minutes 3 seconds

A. Experimental conditions

Area Scan	dx=8mm dy=8mm
Zoom Scan	dx=5mm dy=5mm dz=4mm
Phantom	Flat Plane
Device Position	Back
Band	WiFi(5.2GHz)_802.11a-ANT0
Channels	High
Signal	Duty Cycle: 1:1

B. SAR Measurement Results

Frequency (MHz)	5240.000000
Relative Permittivity (real part)	36.532911
Conductivity (S/m)	4.701483
Power Variation (%)	0.347800
Ambient Temperature	22.5
Liquid Temperature	22.5

C. SAR Surface and Volume

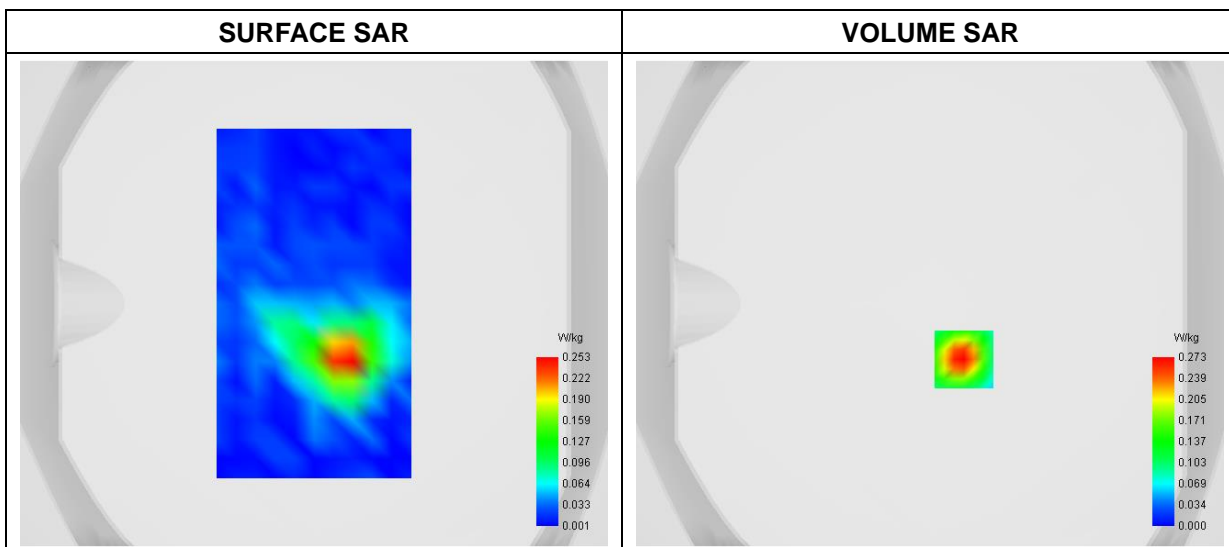

Maximum location: X=14.00, Y=-23.00

D. SAR 1g & 10g

SAR 10g (W/Kg)	0.051340
SAR 1g (W/Kg)	0.155935

E. Z Axis Scan

Z (mm)	0.00	2.00	4.00	6.00	8.00	10.00	12.00	14.00	16.00
SAR (W/Kg)	0.4729	0.2731	0.1469	0.0737	0.0357	0.0170	0.0084	0.0045	0.0028

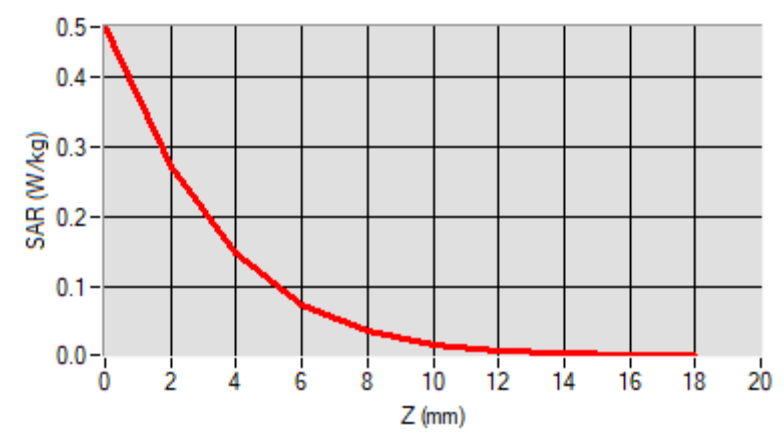

F. 3D Image

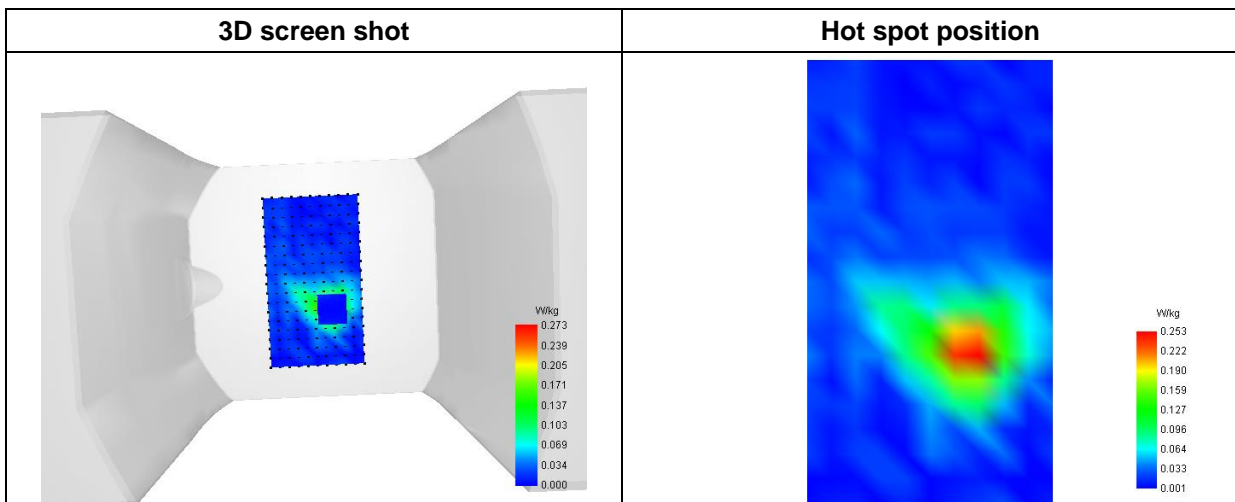

MEASUREMENT 65

Type: Phone measurement (Complete)
 Date of measurement: 2023-06-10
 Measurement duration: 12 minutes 3 seconds

A. Experimental conditions

Area Scan	dx=8mm dy=8mm
Zoom Scan	dx=4mm dy=4mm dz=2mm
Phantom	Flat Plane
Device Position	Front
Band	WiFi(5.3GHz)_802.11a-ANT0
Channels	Low
Signal	Duty Cycle: 1:1

B. SAR Measurement Results

Frequency (MHz)	5260.000000
Relative Permittivity (real part)	36.534187
Conductivity (S/m)	4.702669
Power Variation (%)	-0.554700
Ambient Temperature	22.5
Liquid Temperature	22.5

C. SAR Surface and Volume

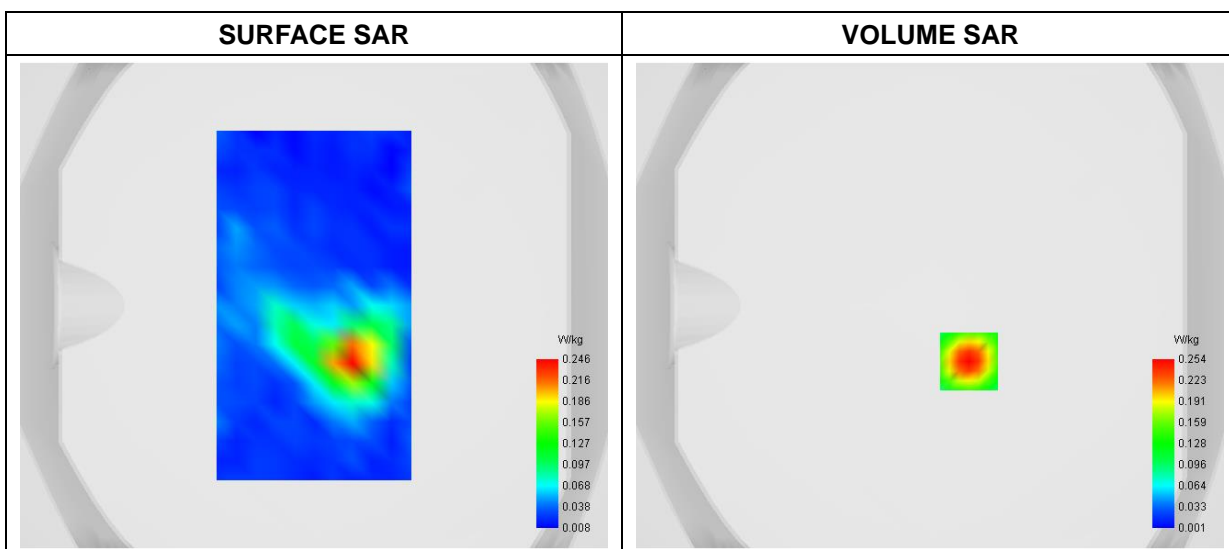

Maximum location: X=16.00, Y=-23.00

D. SAR 1g & 10g

SAR 10g (W/Kg)	0.055968
SAR 1g (W/Kg)	0.144802

E. Z Axis Scan

Z (mm)	0.00	2.00	4.00	6.00	8.00	10.00	12.00	14.00	16.00	18.00
SAR (W/Kg)	0.4732	0.2544	0.1232	0.0557	0.0261	0.0147	0.0117	0.0133	0.0184	0.0184

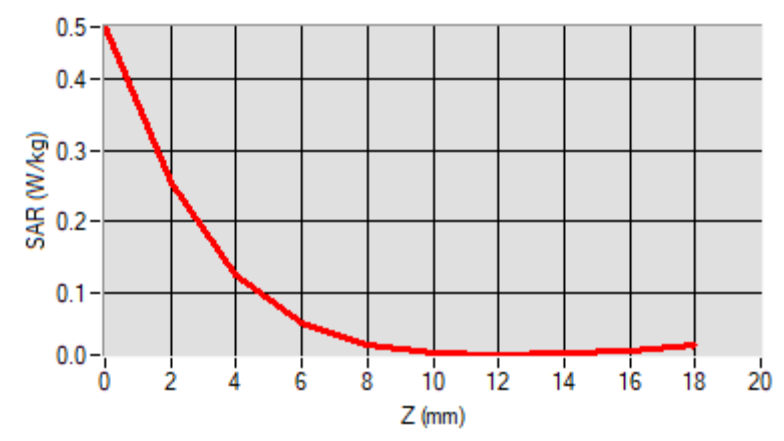

F. 3D Image

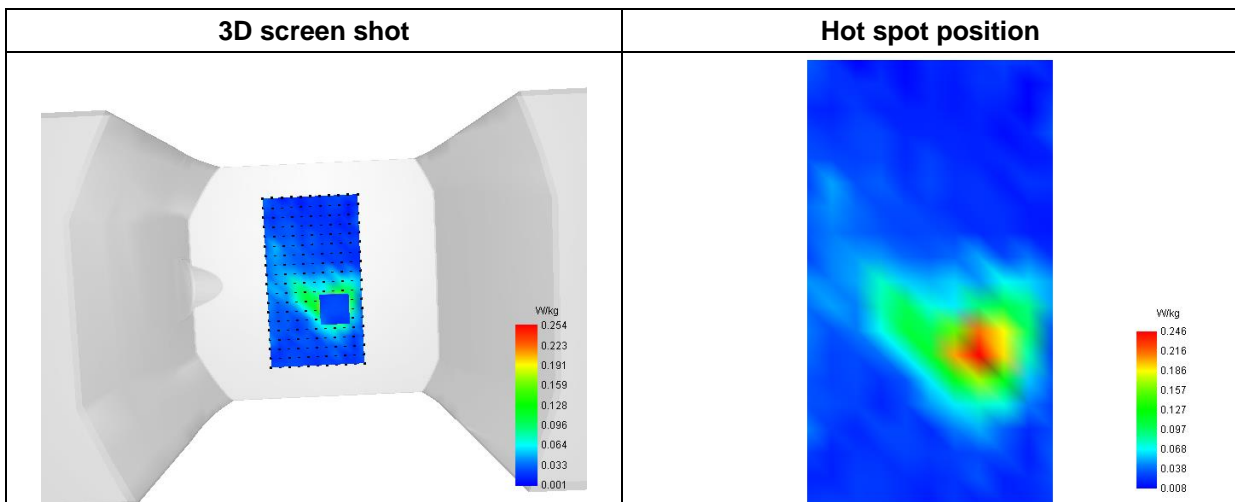

MEASUREMENT 66

Type: Phone measurement (Complete)
 Date of measurement: 2023-06-13
 Measurement duration: 12 minutes 3 seconds

A. Experimental conditions

Area Scan	dx=8mm dy=8mm
Zoom Scan	dx=4mm dy=4mm dz=2mm
Phantom	Flat Plane
Device Position	Back
Band	WiFi(5.6GHz)_802.11a-ANT0
Channels	High
Signal	Duty Cycle: 1:1

B. SAR Measurement Results

Frequency (MHz)	5700.000000
Relative Permittivity (real part)	36.682185
Conductivity (S/m)	5.105239
Power Variation (%)	1.548600
Ambient Temperature	22.5
Liquid Temperature	22.5

C. SAR Surface and Volume

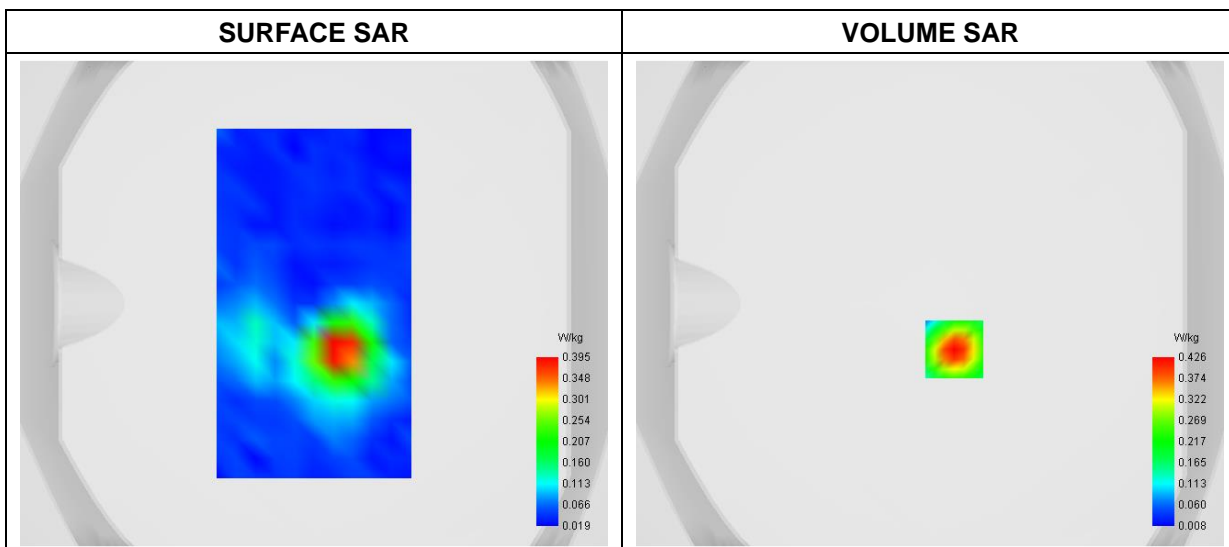

Maximum location: X=10.00, Y=-19.00

D. SAR 1g & 10g

SAR 10g (W/Kg)	0.084185
SAR 1g (W/Kg)	0.235875

E. Z Axis Scan

Z (mm)	0.00	2.00	4.00	6.00	8.00	10.00	12.00	14.00	16.00
SAR (W/Kg)	0.7637	0.4262	0.2183	0.1037	0.0483	0.0234	0.0132	0.0096	0.0091

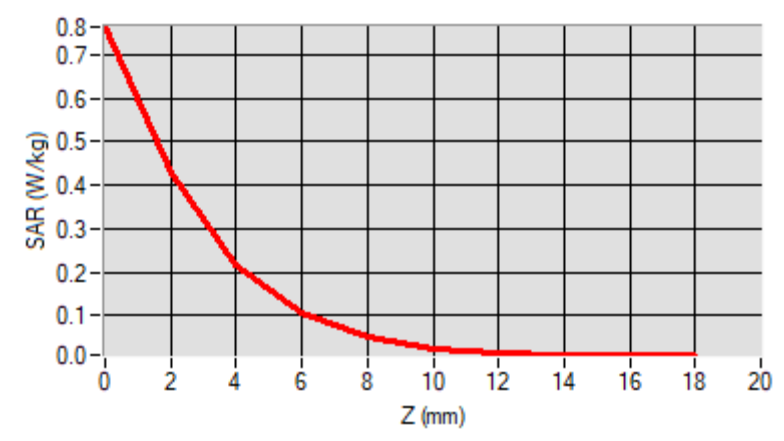

F. 3D Image

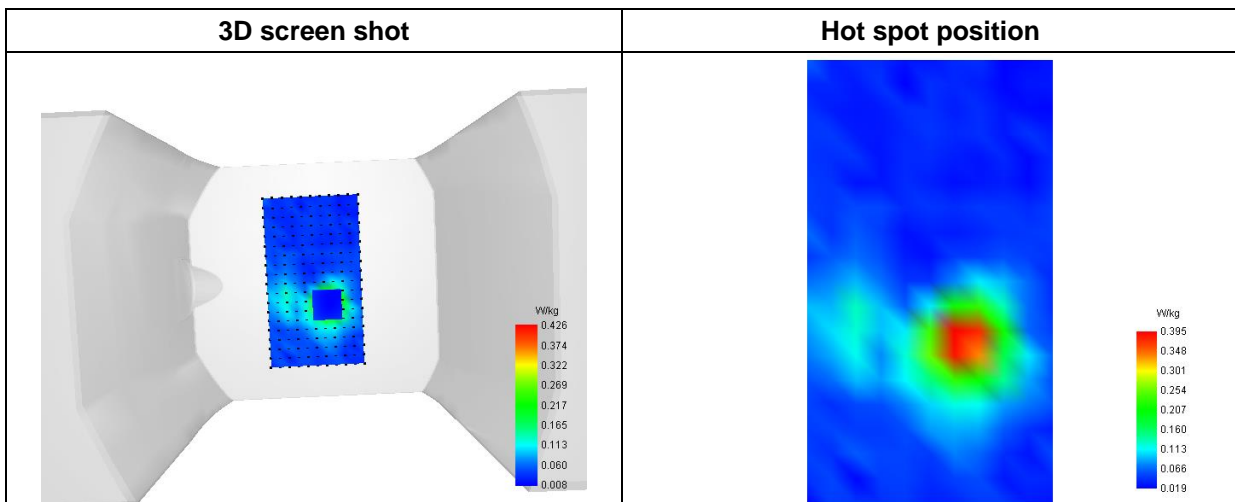

MEASUREMENT 67

Type: Phone measurement (Complete)
 Date of measurement: 2023-06-13
 Measurement duration: 12 minutes 3 seconds

A. Experimental conditions

Area Scan	dx=8mm dy=8mm
Zoom Scan	dx=4mm dy=4mm dz=2mm
Phantom	Flat Plane
Device Position	Back
Band	WiFi(5.8GHz)_802.11a-ANT0
Channels	Middle
Signal	Duty Cycle: 1:1

B. SAR Measurement Results

Frequency (MHz)	5785.000000
Relative Permittivity (real part)	36.273841
Conductivity (S/m)	5.185285
Power Variation (%)	3.284700
Ambient Temperature	22.5
Liquid Temperature	22.5

C. SAR Surface and Volume

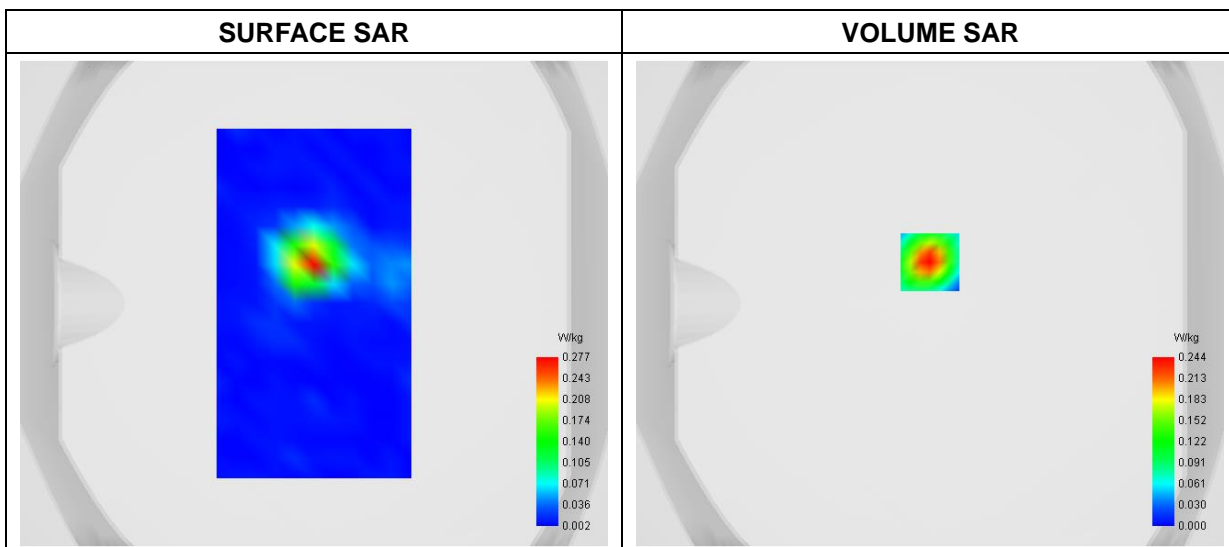

Maximum location: X=0.00, Y=17.00

D. SAR 1g & 10g

SAR 10g (W/Kg)	0.029490
SAR 1g (W/Kg)	0.124425

E. Z Axis Scan

Z (mm)	0.00	2.00	4.00	6.00	8.00	10.00	12.00	14.00	16.00	18.00
SAR (W/Kg)	0.4873	0.2438	0.1010	0.0337	0.0047	0.0001	0.0003	0.0009	0.0009	0.0027

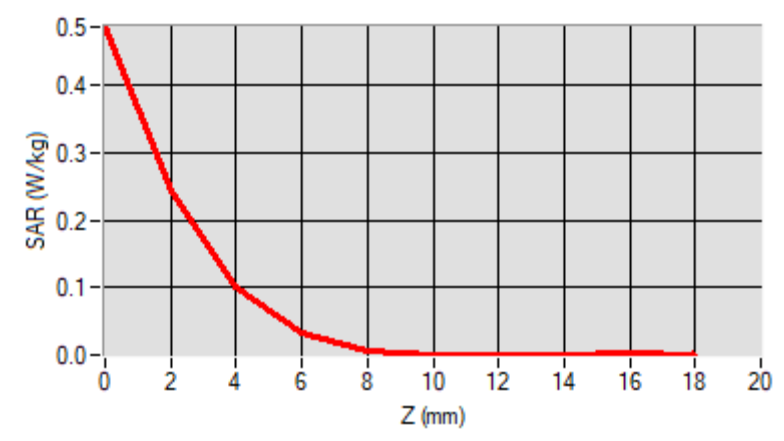

F. 3D Image

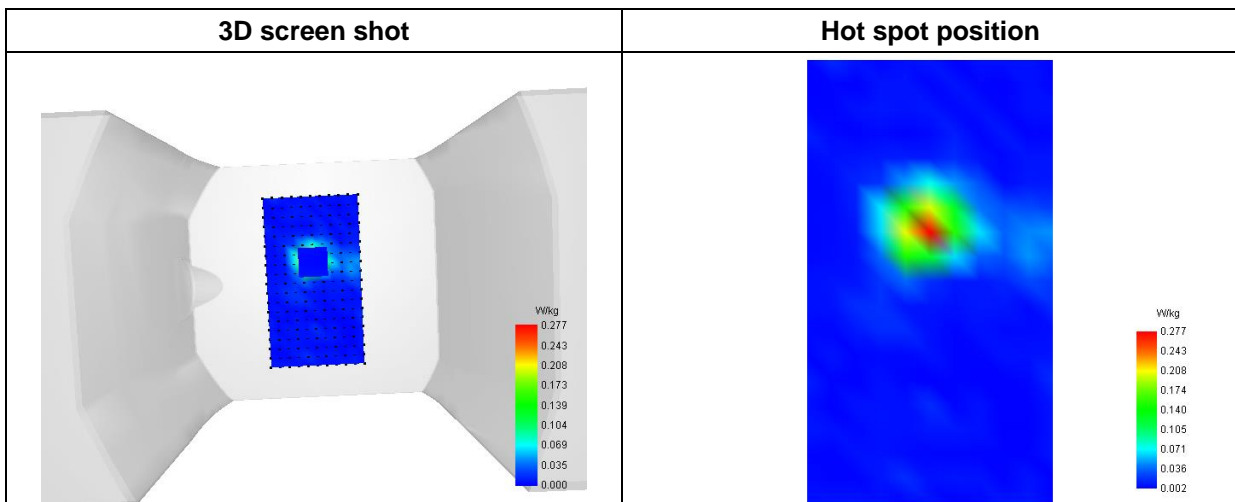

MEASUREMENT 68

Type: Phone measurement (Complete)
 Date of measurement: 2023-06-05
 Measurement duration: 12 minutes 3 seconds

A. Experimental conditions

Area Scan	dx=8mm dy=8mm
Zoom Scan	dx=5mm dy=5mm dz=4mm
Phantom	Flat Plane
Device Position	Back
Band	WiFi(2.4GHz)_802.11b-ANT0
Channels	Middle
Signal	Duty Cycle: 1:1

B. SAR Measurement Results

Frequency (MHz)	2437.000000
Relative Permittivity (real part)	39.121835
Conductivity (S/m)	1.764129
Power Variation (%)	3.217400
Ambient Temperature	22.1
Liquid Temperature	22.1

C. SAR Surface and Volume

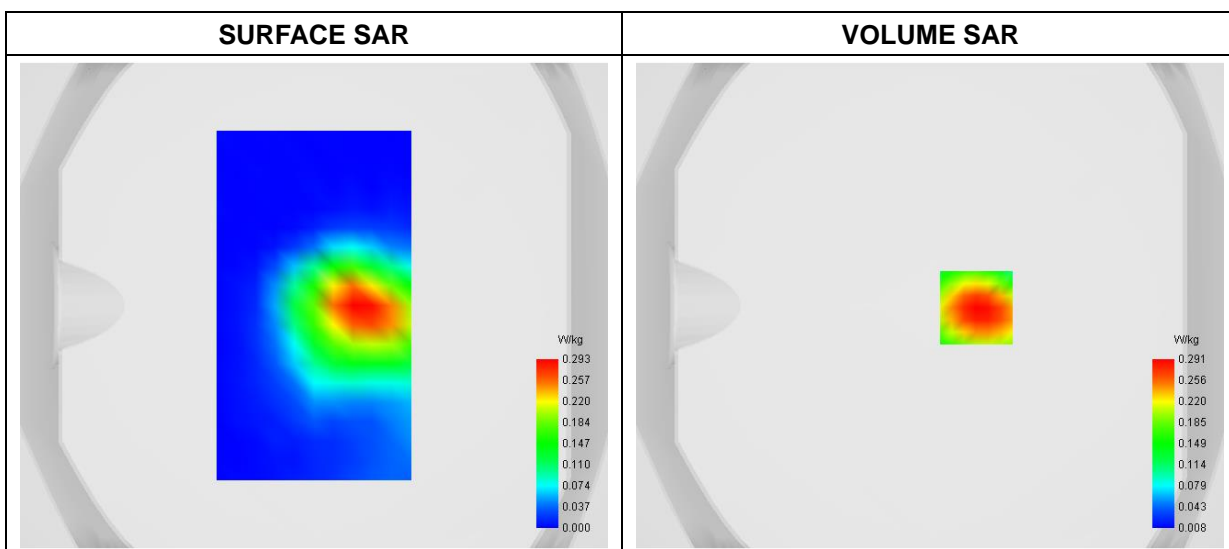

Maximum location: X=19.00, Y=-1.00

D. SAR 1g & 10g

SAR 10g (W/Kg)	0.138450
SAR 1g (W/Kg)	0.275433

E. Z Axis Scan

Z (mm)	0.00	4.00	8.00	12.00	16.00
SAR (W/Kg)	0.5313	0.2910	0.1519	0.0779	0.0409

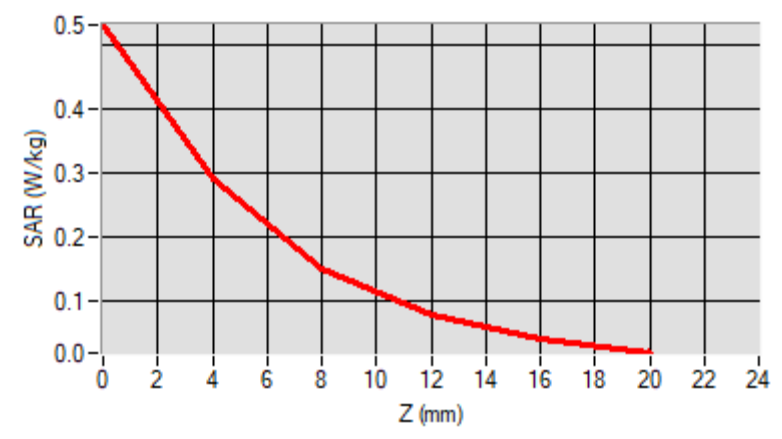

F. 3D Image

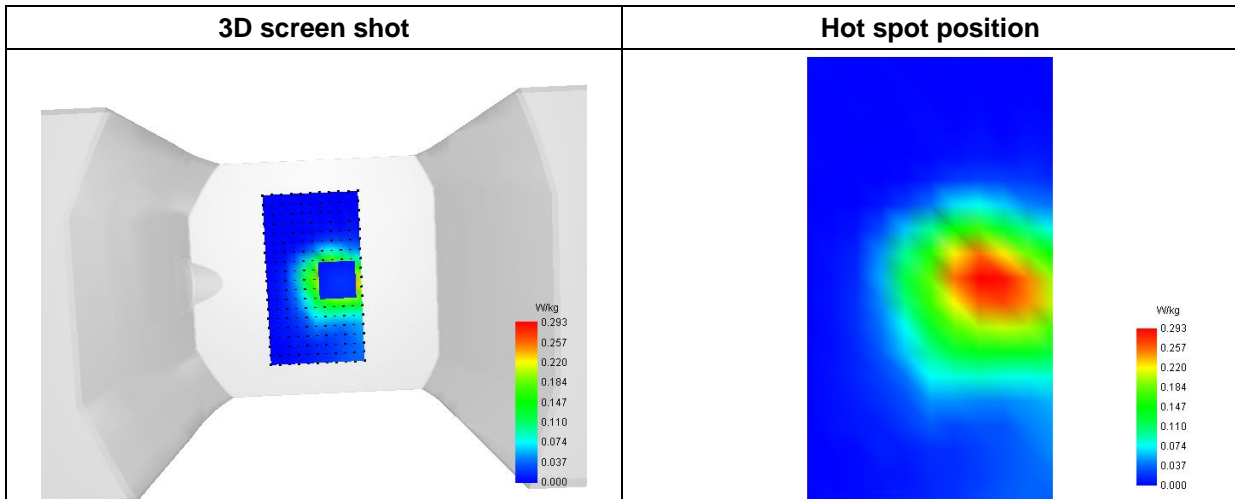

MEASUREMENT 69

Type: Phone measurement (Complete)
 Date of measurement: 2023-06-10
 Measurement duration: 12 minutes 3 seconds

A. Experimental conditions

Area Scan	dx=8mm dy=8mm
Zoom Scan	dx=4mm dy=4mm dz=2mm
Phantom	Flat Plane
Device Position	Back
Band	WiFi(5.2GHz)_802.11a-ANT1
Channels	High
Signal	Duty Cycle: 1:1

B. SAR Measurement Results

Frequency (MHz)	5240.000000
Relative Permittivity (real part)	36.532911
Conductivity (S/m)	4.703483
Power Variation (%)	0.348900
Ambient Temperature	22.5
Liquid Temperature	22.5

C. SAR Surface and Volume

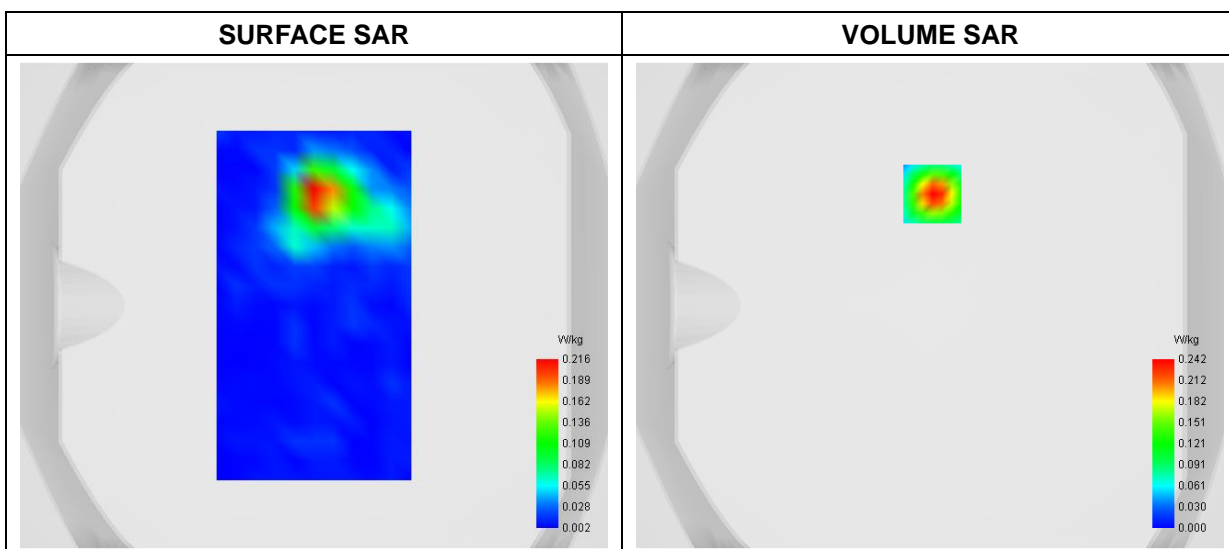

Maximum location: X=1.00, Y=46.00

D. SAR 1g & 10g

SAR 10g (W/Kg)	0.031867
SAR 1g (W/Kg)	0.125147

E. Z Axis Scan

Z (mm)	0.00	2.00	4.00	6.00	8.00	10.00	12.00	14.00	16.00
SAR (W/Kg)	0.4871	0.2424	0.1010	0.0341	0.0104	0.0010	0.0023	0.0011	0.0017

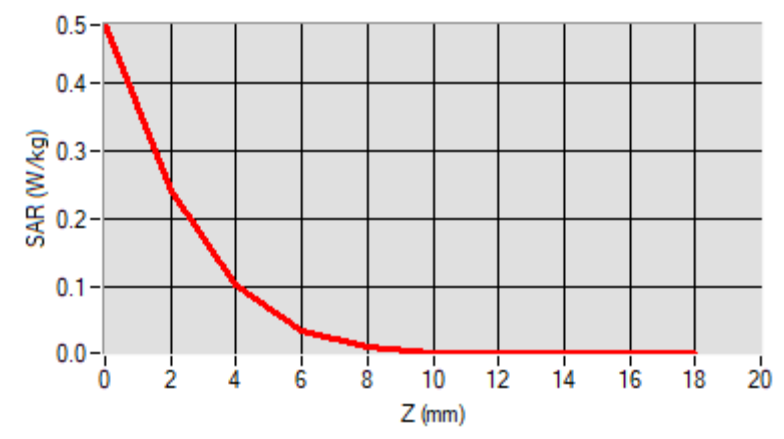

F. 3D Image

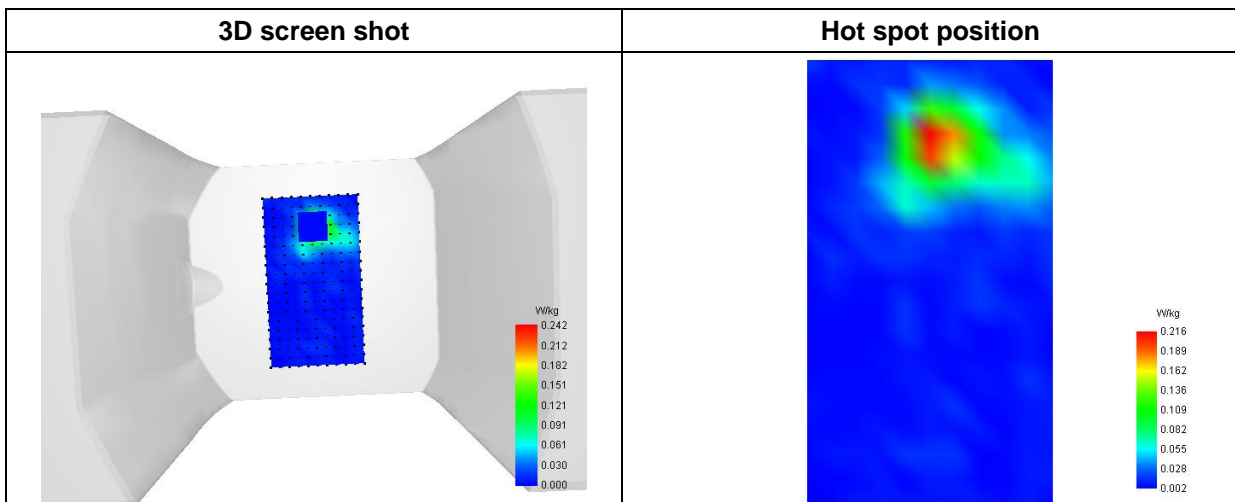

MEASUREMENT 70

Type: Phone measurement (Complete)
 Date of measurement: 2023-06-10
 Measurement duration: 12 minutes 3 seconds

A. Experimental conditions

Area Scan	dx=8mm dy=8mm
Zoom Scan	dx=4mm dy=4mm dz=2mm
Phantom	Flat Plane
Device Position	Back
Band	WiFi(5.3GHz)_802.11a-ANT1
Channels	Middle
Signal	Duty Cycle: 1:1

B. SAR Measurement Results

Frequency (MHz)	5280.000000
Relative Permittivity (real part)	36.534129
Conductivity (S/m)	4.702694
Power Variation (%)	0.551700
Ambient Temperature	22.5
Liquid Temperature	22.5

C. SAR Surface and Volume

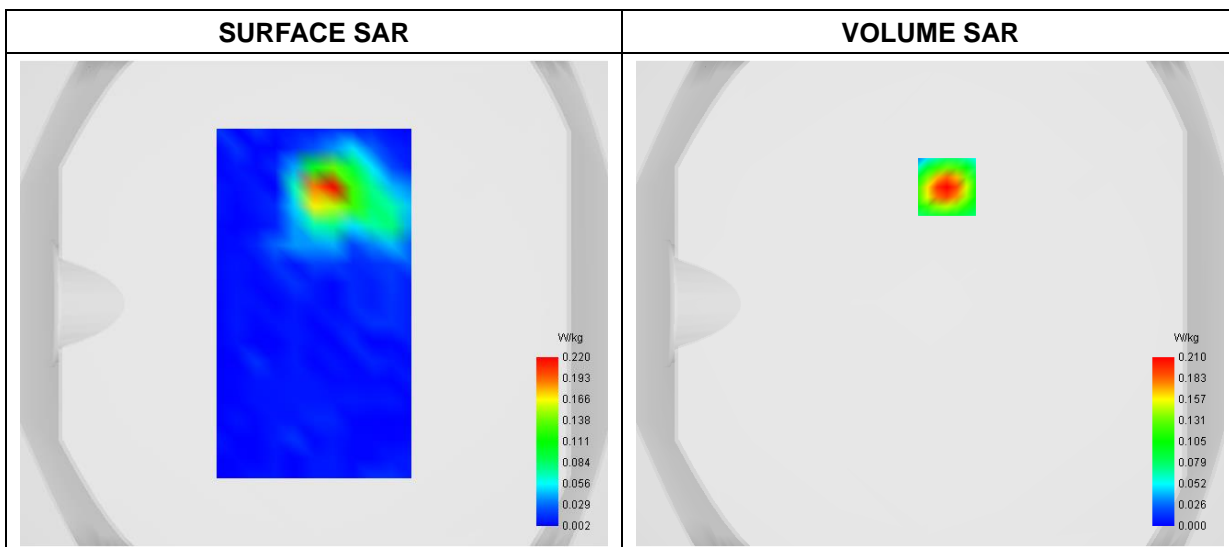

Maximum location: X=7.00, Y=48.00

D. SAR 1g & 10g

SAR 10g (W/Kg)	0.027303
SAR 1g (W/Kg)	0.115488

E. Z Axis Scan

Z (mm)	0.00	2.00	4.00	6.00	8.00	10.00	12.00	14.00	16.00	18.00
SAR (W/Kg)	0.4726	0.2095	0.0709	0.0071	0.0015	0.0000	0.0004	0.0004	0.0049	0.0000

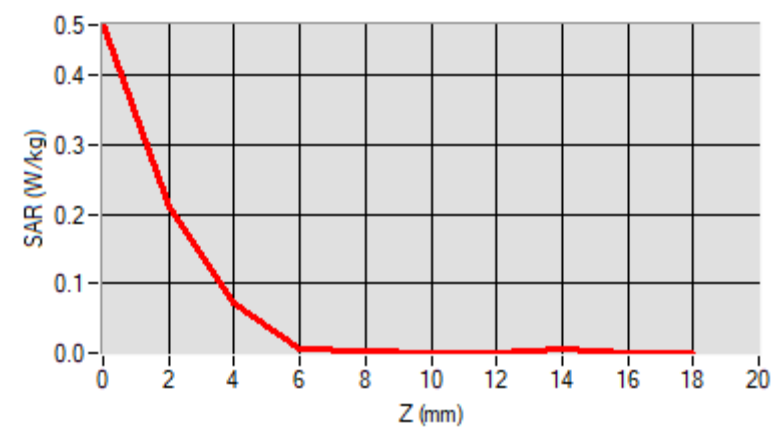

F. 3D Image

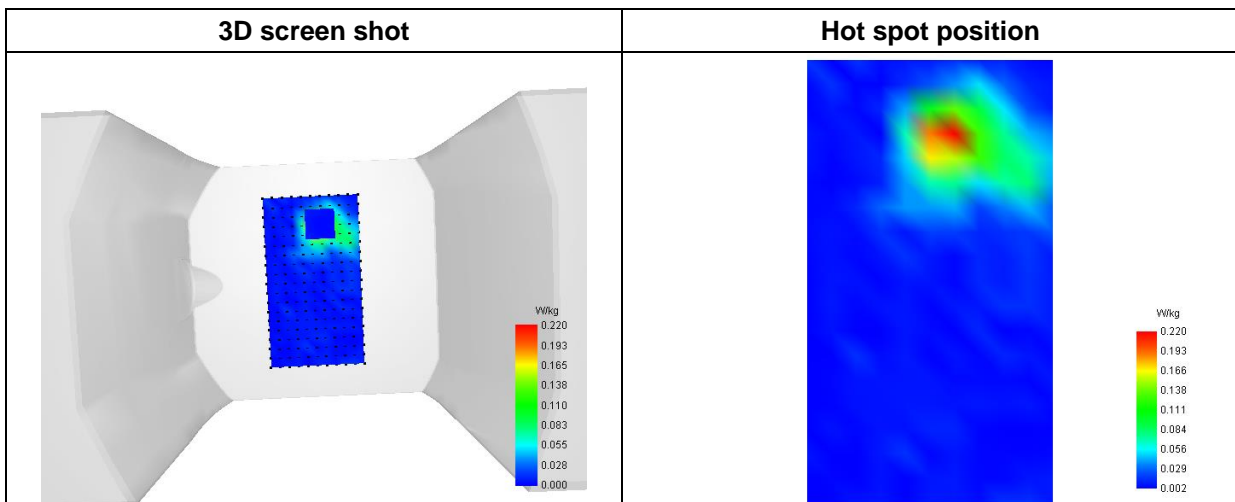

MEASUREMENT 71

Type: Phone measurement (Complete)
 Date of measurement: 2023-06-13
 Measurement duration: 12 minutes 3 seconds

A. Experimental conditions

Area Scan	dx=8mm dy=8mm
Zoom Scan	dx=4mm dy=4mm dz=2mm
Phantom	Flat Plane
Device Position	Back
Band	WiFi(5.6GHz)_802.11a-ANT1
Channels	High
Signal	Duty Cycle: 1:1

B. SAR Measurement Results

Frequency (MHz)	5700.000000
Relative Permittivity (real part)	36.680410
Conductivity (S/m)	5.103546
Power Variation (%)	1.544800
Ambient Temperature	22.5
Liquid Temperature	22.5

C. SAR Surface and Volume

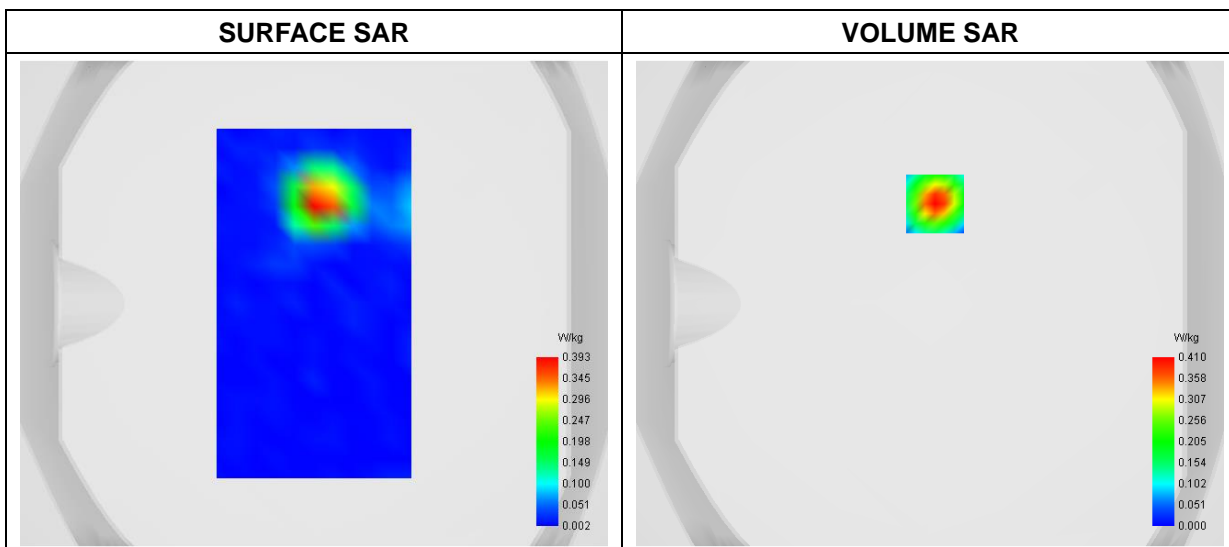

Maximum location: X=2.00, Y=41.00

D. SAR 1g & 10g

SAR 10g (W/Kg)	0.048426
SAR 1g (W/Kg)	0.208413

E. Z Axis Scan

Z (mm)	0.00	2.00	4.00	6.00	8.00	10.00	12.00	14.00	16.00
SAR (W/Kg)	0.8227	0.4097	0.1694	0.0569	0.0084	0.0000	0.0003	0.0041	0.0000

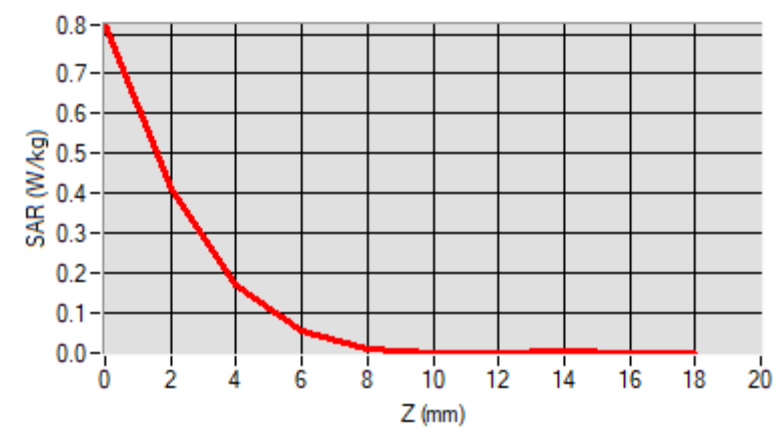

F. 3D Image

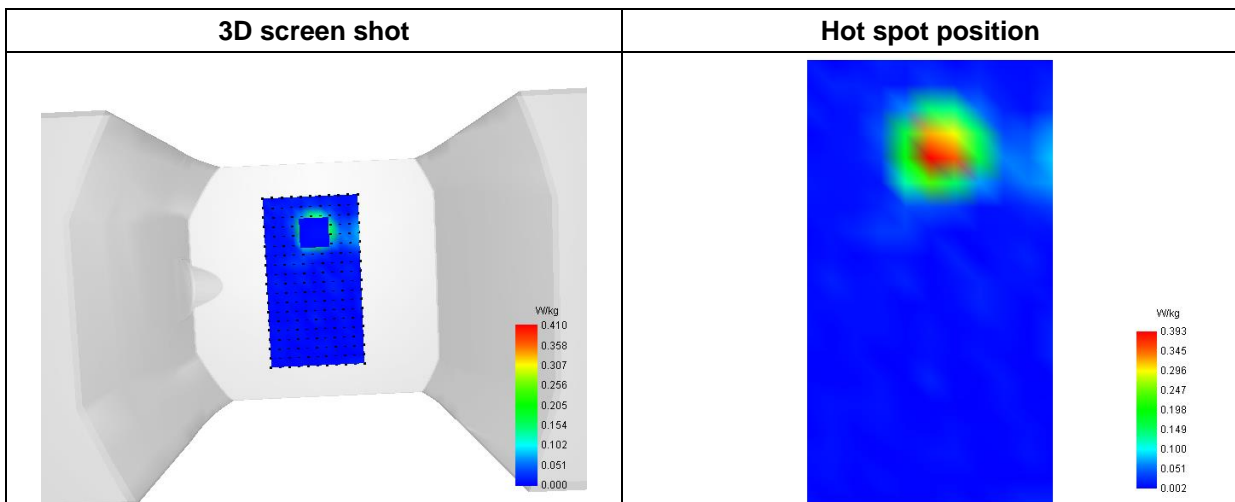

MEASUREMENT 72

Type: Phone measurement (Complete)
 Date of measurement: 2023-06-13
 Measurement duration: 12 minutes 3 seconds

A. Experimental conditions

Area Scan	dx=8mm dy=8mm
Zoom Scan	dx=4mm dy=4mm dz=2mm
Phantom	Flat Plane
Device Position	Back
Band	WiFi(5.8GHz)_802.11a-ANT1
Channels	High
Signal	Duty Cycle: 1:1

B. SAR Measurement Results

Frequency (MHz)	5825.000000
Relative Permittivity (real part)	36.271841
Conductivity (S/m)	5.180854
Power Variation (%)	1.285800
Ambient Temperature	22.5
Liquid Temperature	22.5

C. SAR Surface and Volume

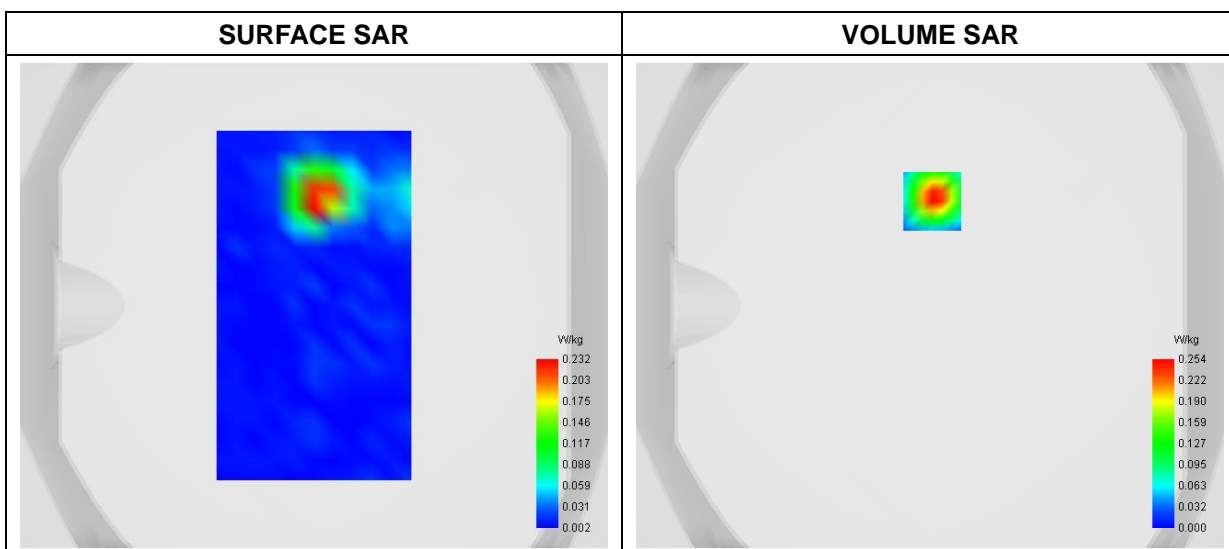

Maximum location: X=1.00, Y=43.00

D. SAR 1g & 10g

SAR 10g (W/Kg)	0.030344
SAR 1g (W/Kg)	0.130862

E. Z Axis Scan

Z (mm)	0.00	2.00	4.00	6.00	8.00	10.00	12.00	14.00	16.00
SAR (W/Kg)	0.5253	0.2536	0.0992	0.0301	0.0013	0.0000	0.0009	0.0012	0.0000

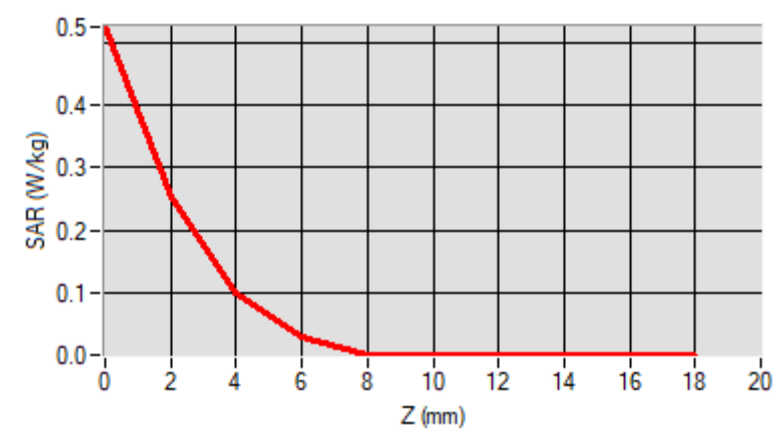

F. 3D Image

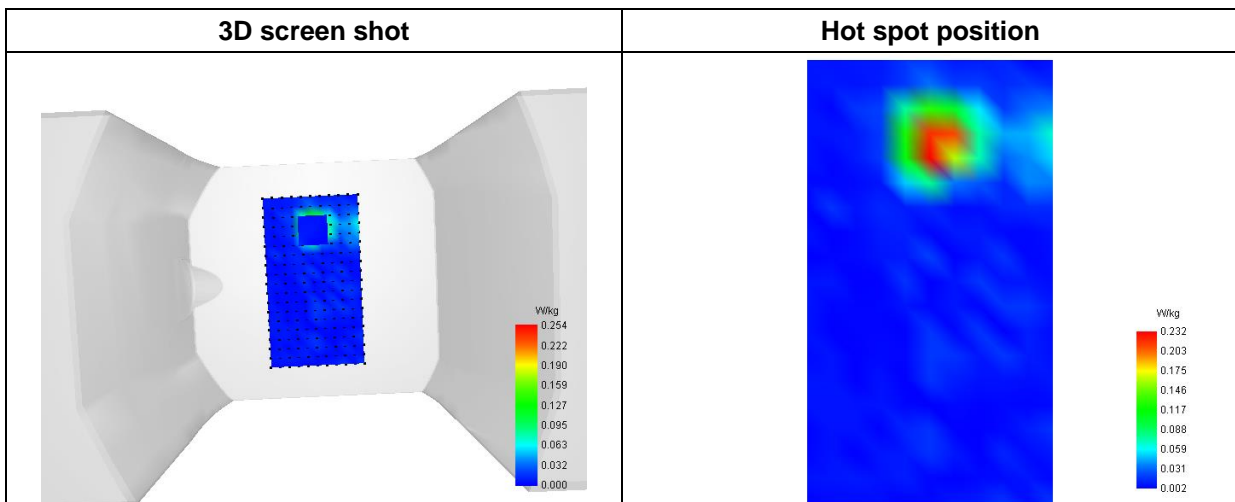

MEASUREMENT 73

Type: Phone measurement (Complete)
 Date of measurement: 2023-06-05
 Measurement duration: 12 minutes 3 seconds

A. Experimental conditions

Area Scan	dx=8mm dy=8mm
Zoom Scan	dx=5mm dy=5mm dz=4mm
Phantom	Flat Plane
Device Position	Back
Band	WiFi(2.4GHz)_802.11b-ANT1
Channels	Middle
Signal	Duty Cycle: 1:1

B. SAR Measurement Results

Frequency (MHz)	2437.000000
Relative Permittivity (real part)	39.121835
Conductivity (S/m)	1.764129
Power Variation (%)	3.218700
Ambient Temperature	22.1
Liquid Temperature	22.1

C. SAR Surface and Volume

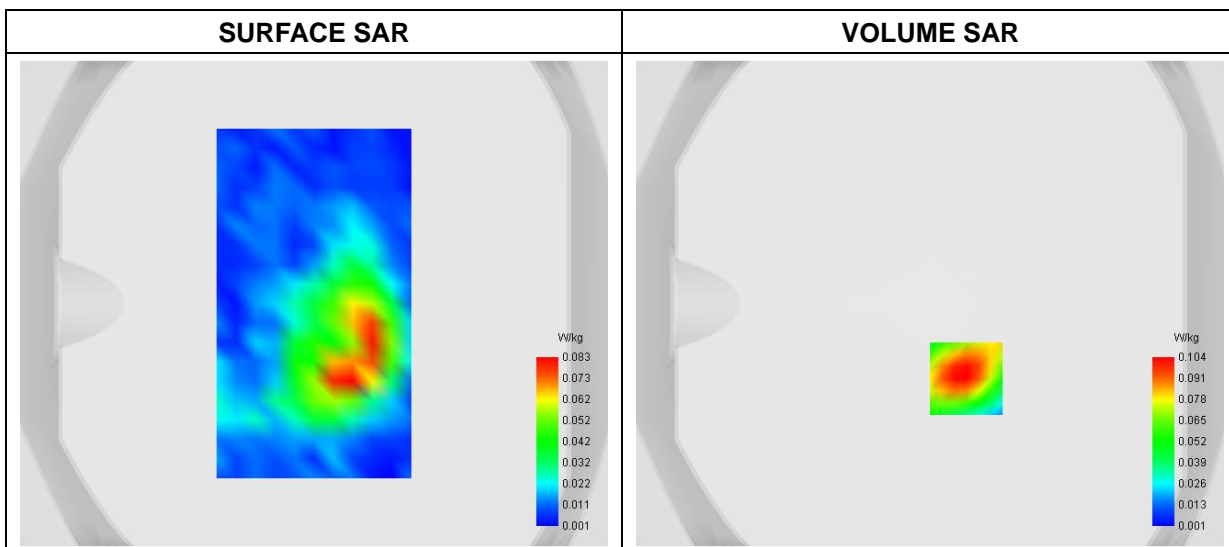

Maximum location: X=15.00, Y=-31.00

D. SAR 1g & 10g

SAR 10g (W/Kg)	0.046200
SAR 1g (W/Kg)	0.098767

E. Z Axis Scan

Z (mm)	0.00	4.00	8.00	12.00	16.00
SAR (W/Kg)	0.1998	0.1038	0.0507	0.0242	0.0120

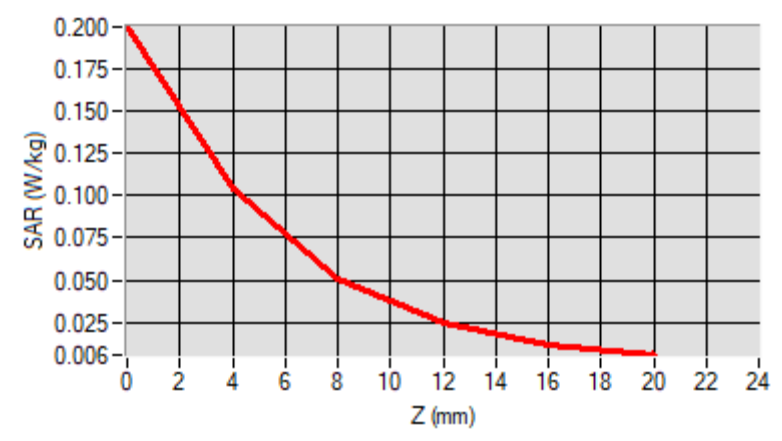

F. 3D Image

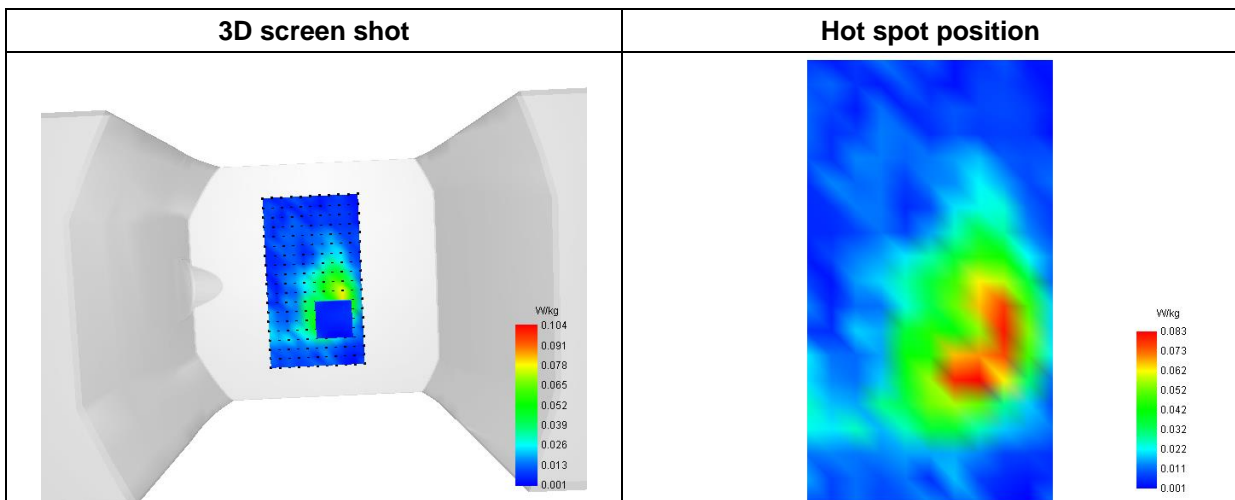

MEASUREMENT 74/106

Type: Phone measurement (Complete)
 Date of measurement: 2023-06-05
 Measurement duration: 12 minutes 3 seconds

A. Experimental conditions

Area Scan	dx=8mm dy=8mm
Zoom Scan	dx=5mm dy=5mm dz=4mm
Phantom	Flat Plane
Device Position	Back
Band	Bluetooth
Channels	Middle
Signal	Duty Cycle: 1:1

B. SAR Measurement Results

Frequency (MHz)	2441.000000
Relative Permittivity (real part)	39.121881
Conductivity (S/m)	1.764621
Power Variation (%)	3.115600
Ambient Temperature	22.1
Liquid Temperature	22.1

C. SAR Surface and Volume

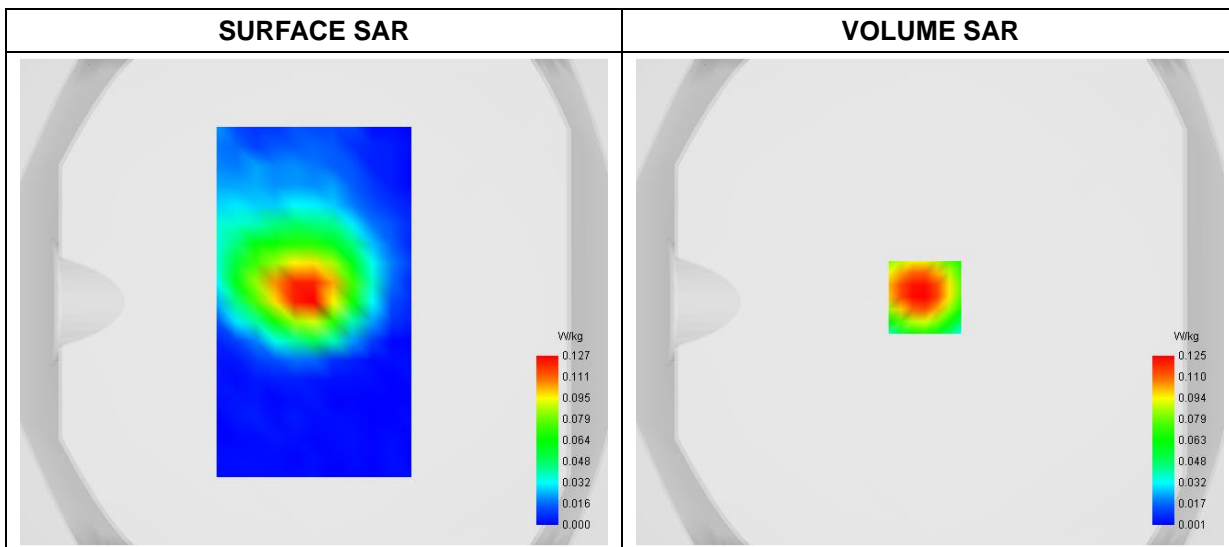

Maximum location: X=-2.00, Y=2.00

D. SAR 1g & 10g

SAR 10g (W/Kg)	0.058506
SAR 1g (W/Kg)	0.119828

E. Z Axis Scan

Z (mm)	0.00	4.00	8.00	12.00	16.00
SAR (W/Kg)	0.2373	0.1254	0.0623	0.0300	0.0145

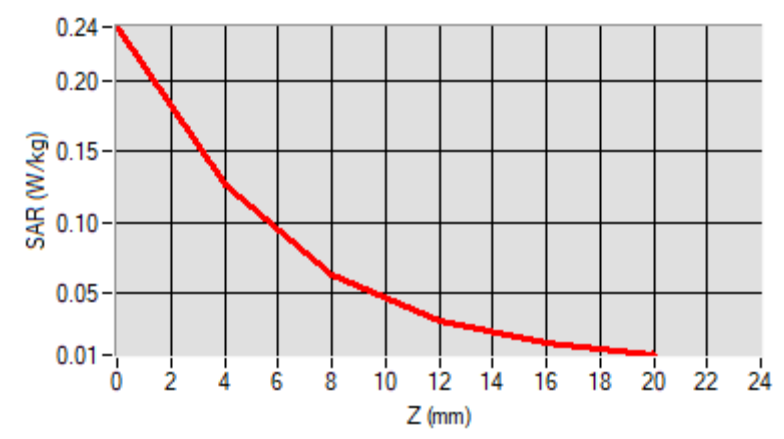

F. 3D Image

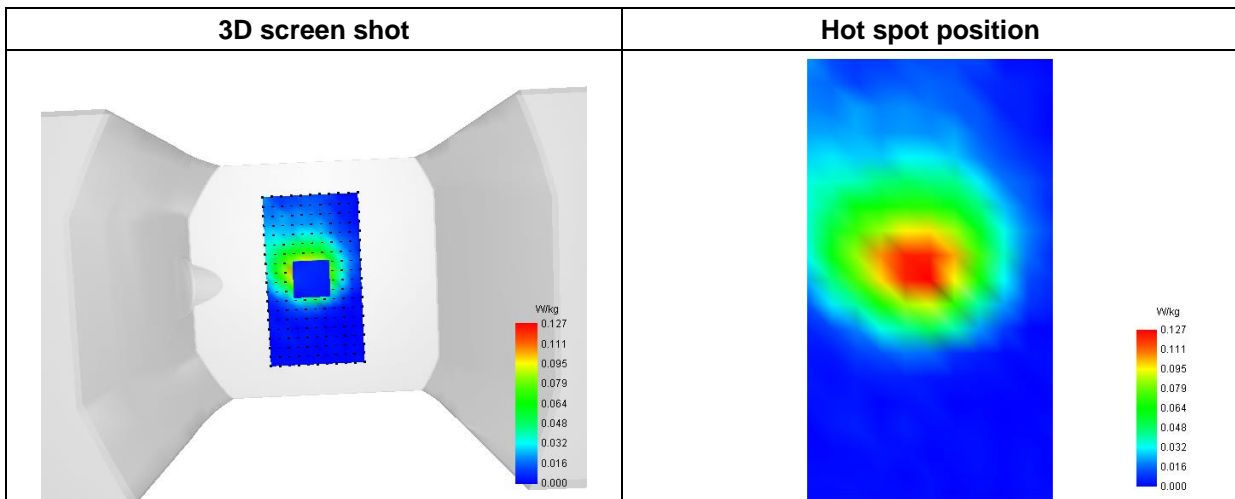

MEASUREMENT 75

Type: Phone measurement (Complete)
 Date of measurement: 2023-05-29
 Measurement duration: 11 minutes 48 seconds

A. Experimental conditions

Area Scan	dx=8mm dy=8mm
Zoom Scan	dx=5mm dy=5mm dz=4mm
Phantom	Flat Plane
Device Position	Back
Band	GPRS850_2TX
Channels	Low
Signal	Duty Cycle: 1:4

B. SAR Measurement Results

Frequency (MHz)	824.200000
Relative Permittivity (real part)	42.264746
Conductivity (S/m)	0.871218
Power Variation (%)	3.146900
Ambient Temperature	22.5
Liquid Temperature	22.5

C. SAR Surface and Volume

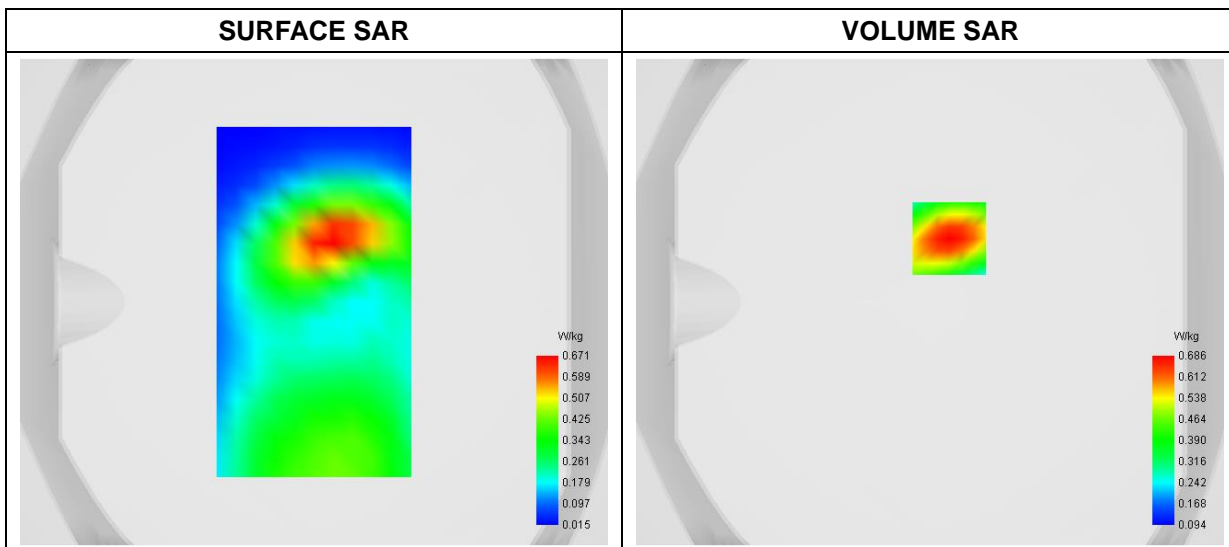

Maximum location: X=8.00, Y=26.00

D. SAR 1g & 10g

SAR 10g (W/Kg)	0.392228
SAR 1g (W/Kg)	0.640132

E. Z Axis Scan

Z (mm)	0.00	4.00	8.00	12.00	16.00
SAR (W/Kg)	1.0065	0.6856	0.4685	0.3287	0.2400

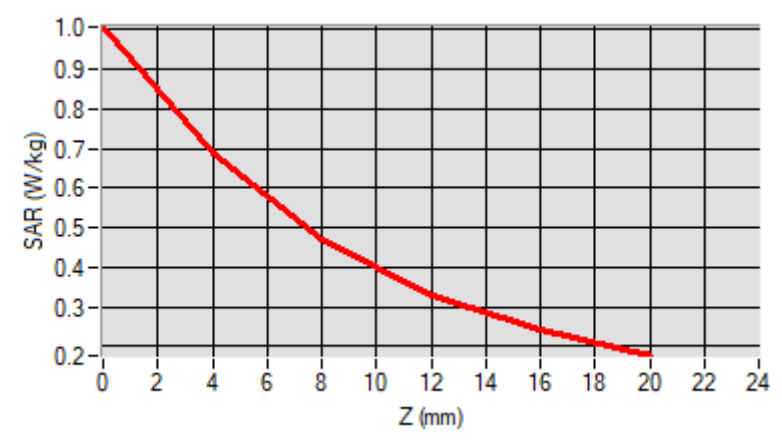

F. 3D Image

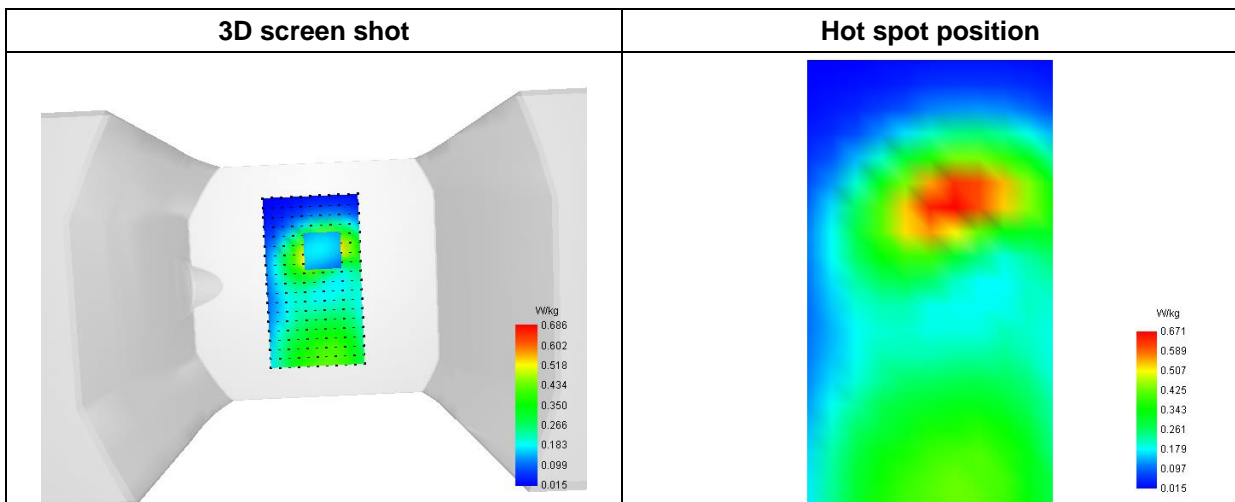

MEASUREMENT 76

Type: Phone measurement (Complete)
 Date of measurement: 2023-06-01
 Measurement duration: 11 minutes 48 seconds

A. Experimental conditions

Area Scan	dx=8mm dy=8mm
Zoom Scan	dx=5mm dy=5mm dz=4mm
Phantom	Flat Plane
Device Position	Back
Band	GPRS1900_4TX
Channels	Middle
Signal	Duty Cycle: 1:2

B. SAR Measurement Results

Frequency (MHz)	1880.000000
Relative Permittivity (real part)	39.521475
Conductivity (S/m)	1.371249
Power Variation (%)	1.015900
Ambient Temperature	22.2
Liquid Temperature	22.2

C. SAR Surface and Volume

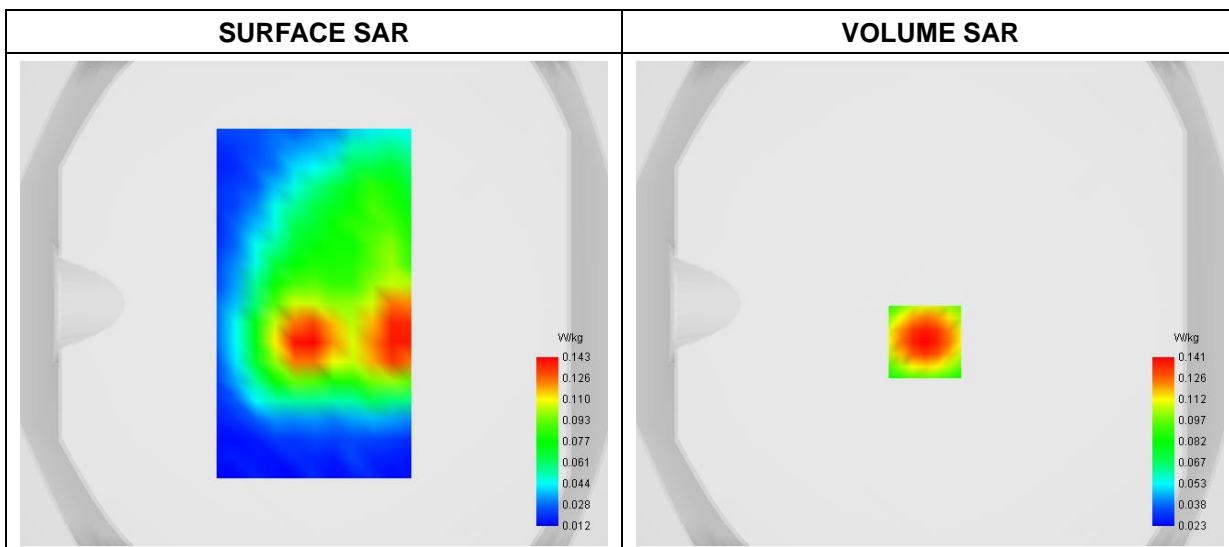

Maximum location: X=-2.00, Y=-16.00

D. SAR 1g & 10g

SAR 10g (W/Kg)	0.079216
SAR 1g (W/Kg)	0.133614

E. Z Axis Scan

Z (mm)	0.00	4.00	8.00	12.00	16.00
SAR (W/Kg)	0.2274	0.1412	0.0879	0.0575	0.0409

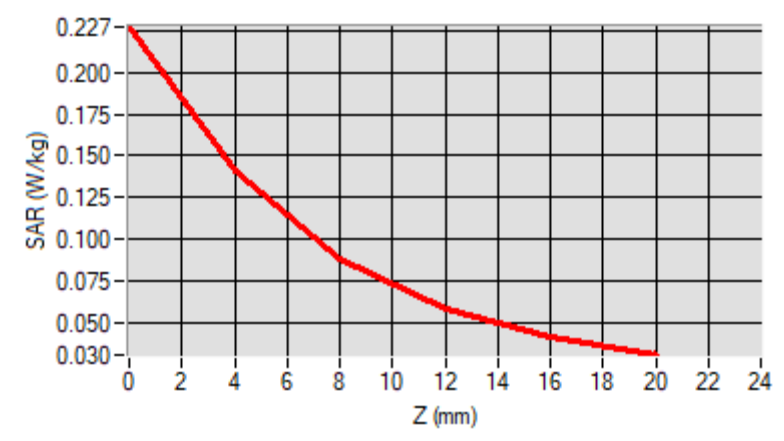

F. 3D Image

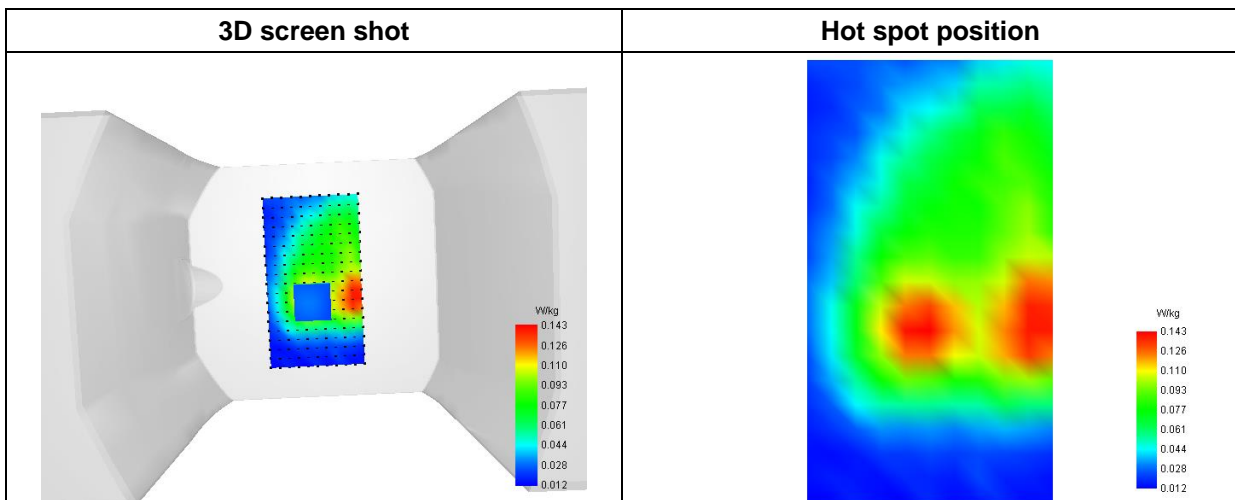

MEASUREMENT 77

Type: Phone measurement (Complete)
 Date of measurement: 2023-06-01
 Measurement duration: 12 minutes 3 seconds

A. Experimental conditions

Area Scan	dx=8mm dy=8mm
Zoom Scan	dx=5mm dy=5mm dz=4mm
Phantom	Flat Plane
Device Position	Front
Band	WCDMA1900_RMC
Channels	Middle
Signal	Duty Cycle 1:1

B. SAR Measurement Results

Frequency (MHz)	1880.000000
Relative Permittivity (real part)	39.521475
Conductivity (S/m)	1.371249
Power Variation (%)	-1.555900
Ambient Temperature	22.2
Liquid Temperature	22.2

C. SAR Surface and Volume

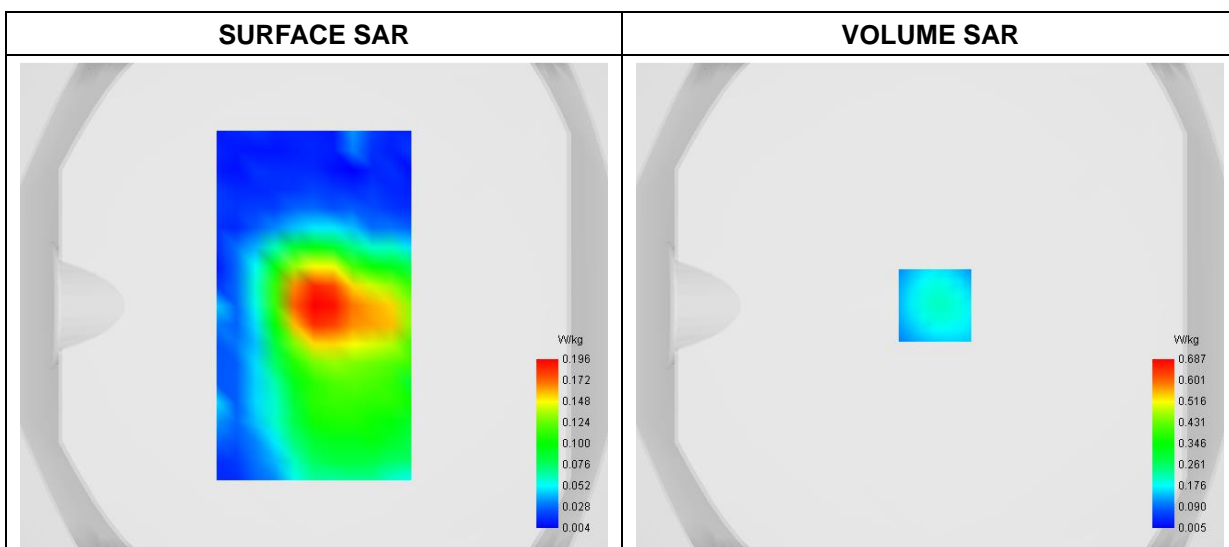

Maximum location: X=2.00, Y=0.00

D. SAR 1g & 10g

SAR 10g (W/Kg)	0.170832
SAR 1g (W/Kg)	0.325238

E. Z Axis Scan

Z (mm)	0.00	4.00	8.00	12.00	16.00
SAR (W/Kg)	0.3885	0.2077	0.1096	0.0631	0.0439

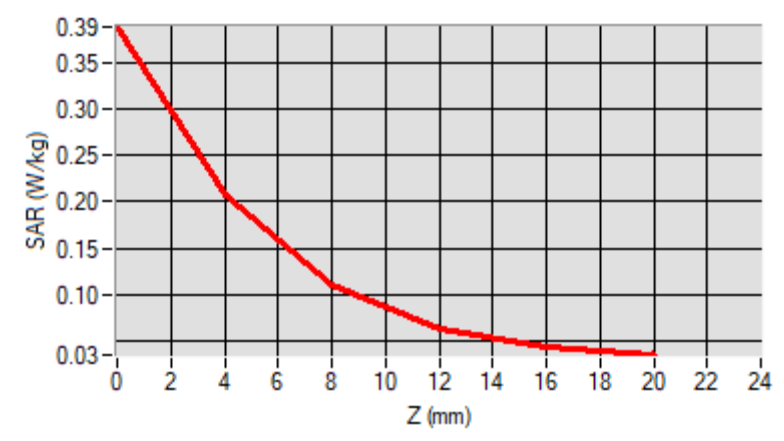

F. 3D Image

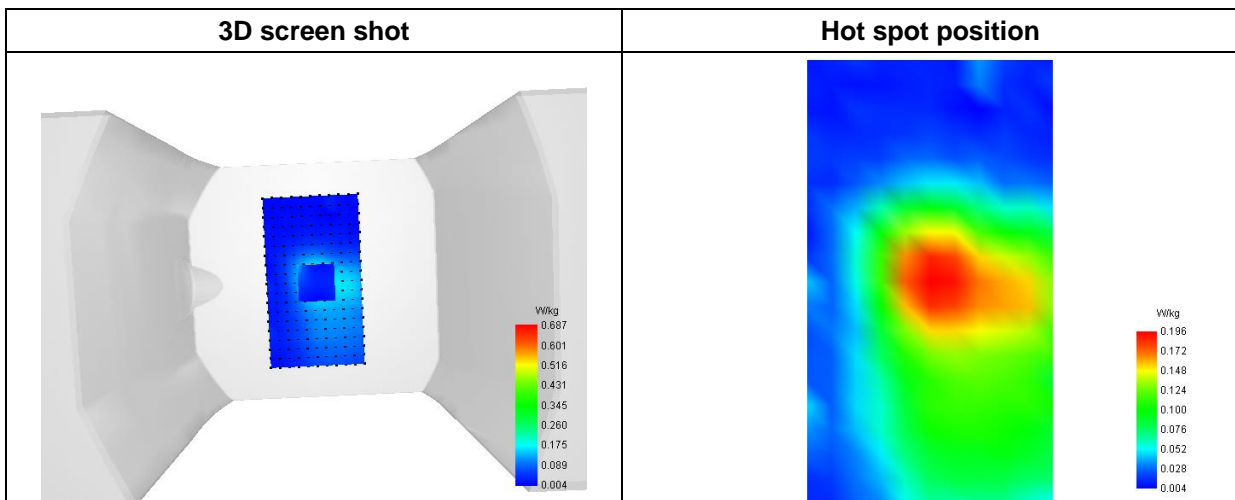

MEASUREMENT 78

Type: Phone measurement (Complete)
 Date of measurement: 2023-06-01
 Measurement duration: 12 minutes 3 seconds

A. Experimental conditions

Area Scan	dx=8mm dy=8mm
Zoom Scan	dx=5mm dy=5mm dz=4mm
Phantom	Flat Plane
Device Position	Back
Band	WCDMA1700_RMC
Channels	Low
Signal	Duty Cycle 1:1

B. SAR Measurement Results

Frequency (MHz)	1712.400000
Relative Permittivity (real part)	39.541895
Conductivity (S/m)	1.371557
Power Variation (%)	0.965900
Ambient Temperature	22.2
Liquid Temperature	22.2

C. SAR Surface and Volume

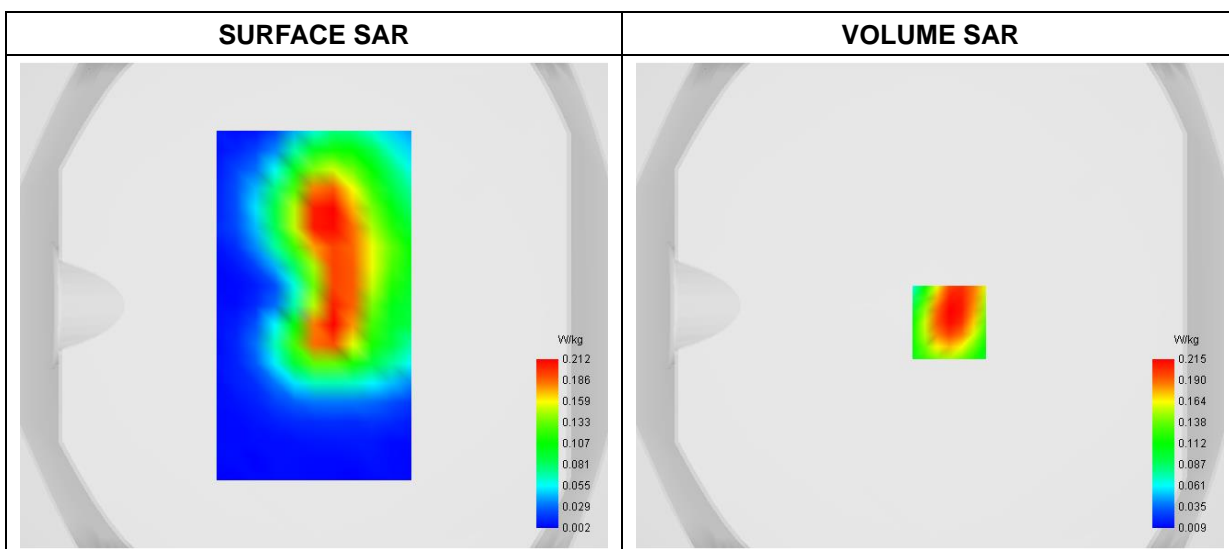

Maximum location: X=8.00, Y=-7.00

D. SAR 1g & 10g

SAR 10g (W/Kg)	0.108299
SAR 1g (W/Kg)	0.203324

E. Z Axis Scan

Z (mm)	0.00	4.00	8.00	12.00	16.00
SAR (W/Kg)	0.4687	0.2155	0.1154	0.0711	0.0373

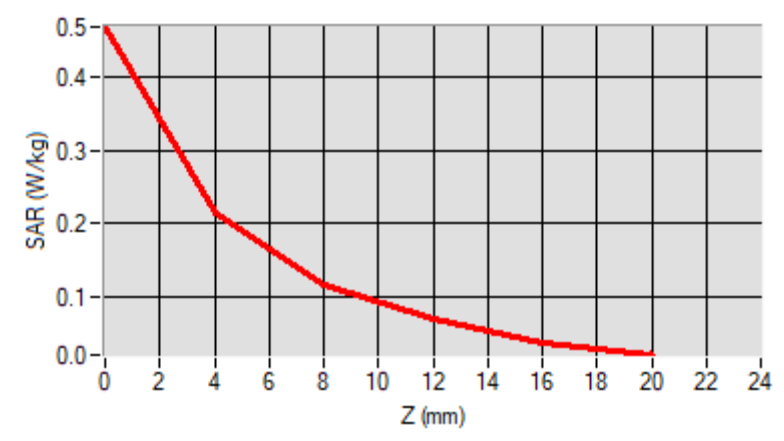

F. 3D Image

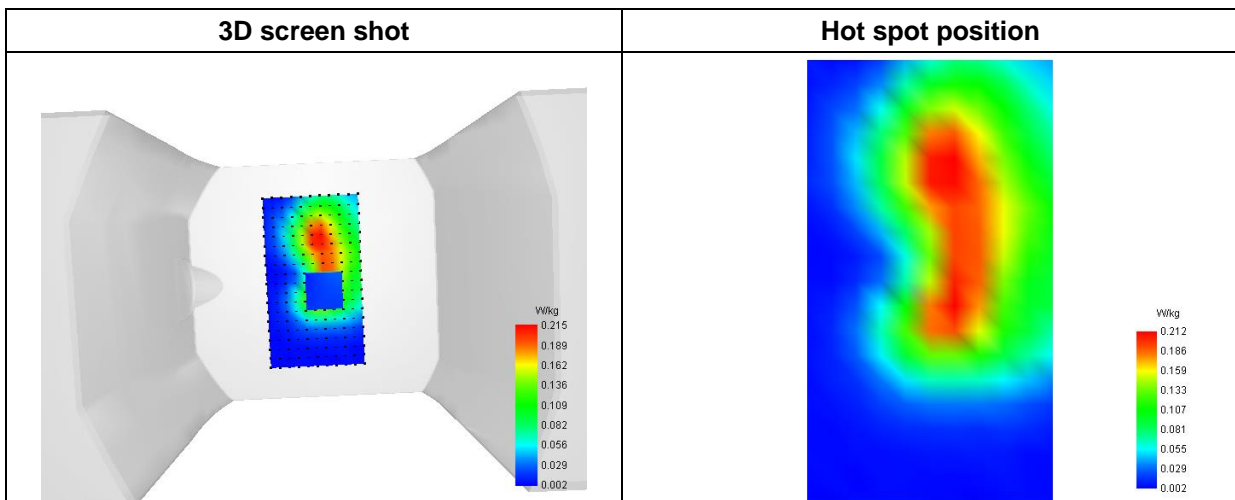

MEASUREMENT 79

Type: Phone measurement (Complete)
 Date of measurement: 2023-05-29
 Measurement duration: 12 minutes 3 seconds

A. Experimental conditions

Area Scan	dx=8mm dy=8mm
Zoom Scan	dx=5mm dy=5mm dz=4mm
Phantom	Flat Plane
Device Position	Back
Band	WCDMA850_RMC
Channels	Low
Signal	Duty Cycle 1:1

B. SAR Measurement Results

Frequency (MHz)	826.400000
Relative Permittivity (real part)	42.264712
Conductivity (S/m)	0.871495
Power Variation (%)	0.419600
Ambient Temperature	22.5
Liquid Temperature	22.5

C. SAR Surface and Volume

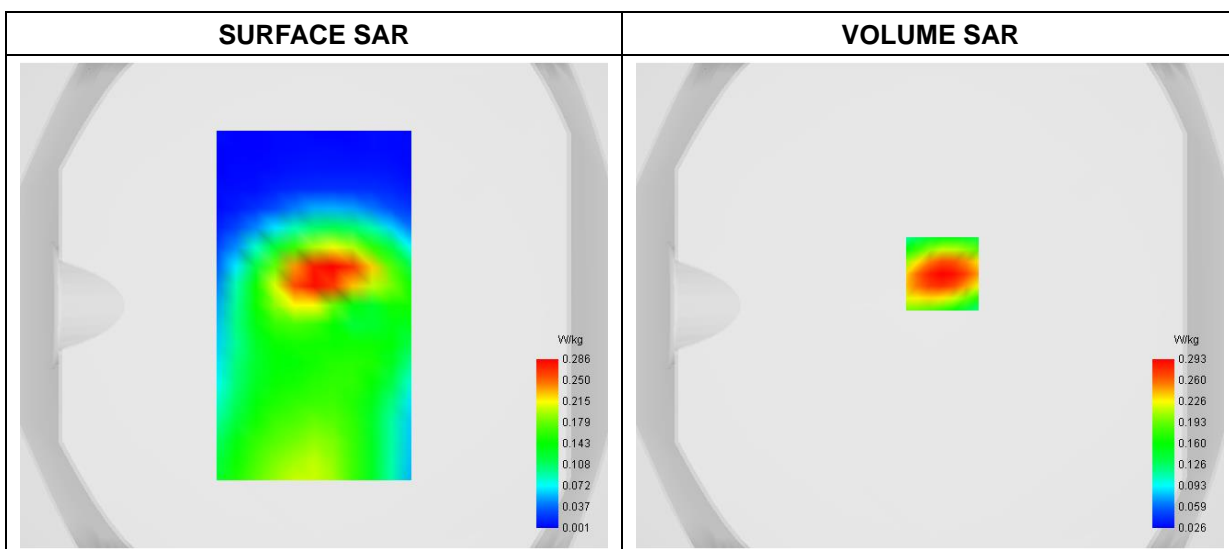

Maximum location: X=5.00, Y=13.00

D. SAR 1g & 10g

SAR 10g (W/Kg)	0.157942
SAR 1g (W/Kg)	0.272797

E. Z Axis Scan

Z (mm)	0.00	4.00	8.00	12.00	16.00
SAR (W/Kg)	0.4476	0.2930	0.1900	0.1247	0.0840

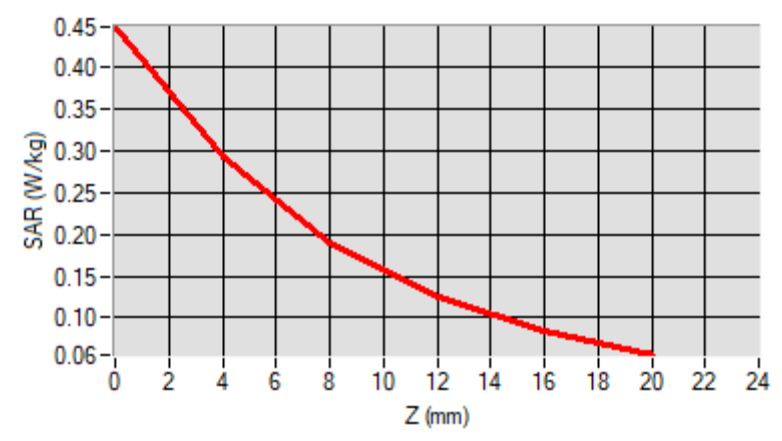

F. 3D Image

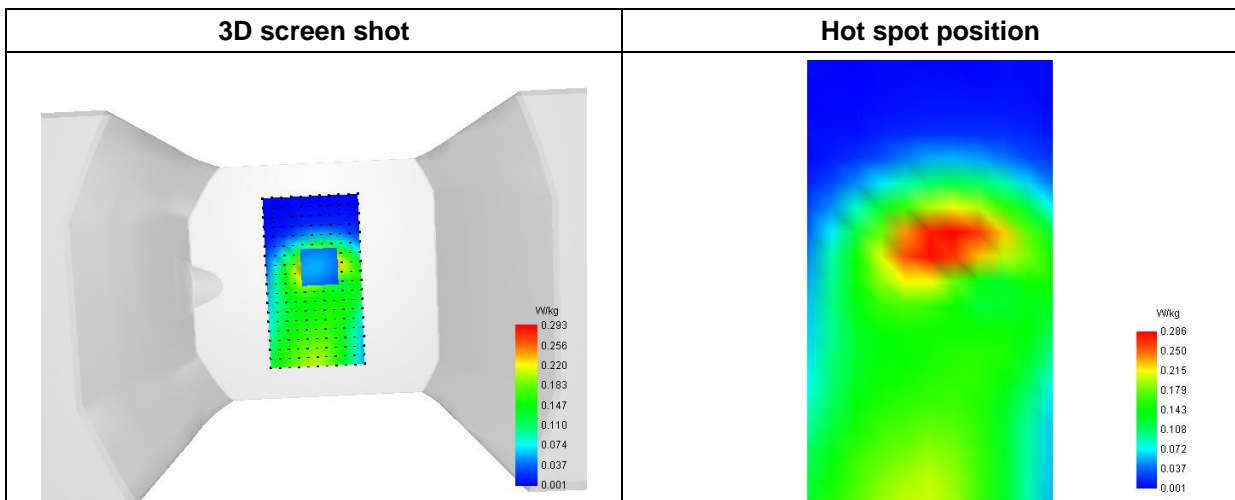

MEASUREMENT 80

Type: Phone measurement (Complete)
 Date of measurement: 2023-06-01
 Measurement duration: 12 minutes 3 seconds

A. Experimental conditions

Area Scan	dx=8mm dy=8mm
Zoom Scan	dx=5mm dy=5mm dz=4mm
Phantom	Flat Plane
Device Position	Back
Band	LTE Band 2
Channels	QPSK, 20MHz, 1RB, Middle
Signal	Duty Cycle: 1:1

B. SAR Measurement Results

Frequency (MHz)	1880.000000
Relative Permittivity (real part)	39.524216
Conductivity (S/m)	1.371368
Power Variation (%)	-1.540190
Ambient Temperature	22.2
Liquid Temperature	22.2

C. SAR Surface and Volume

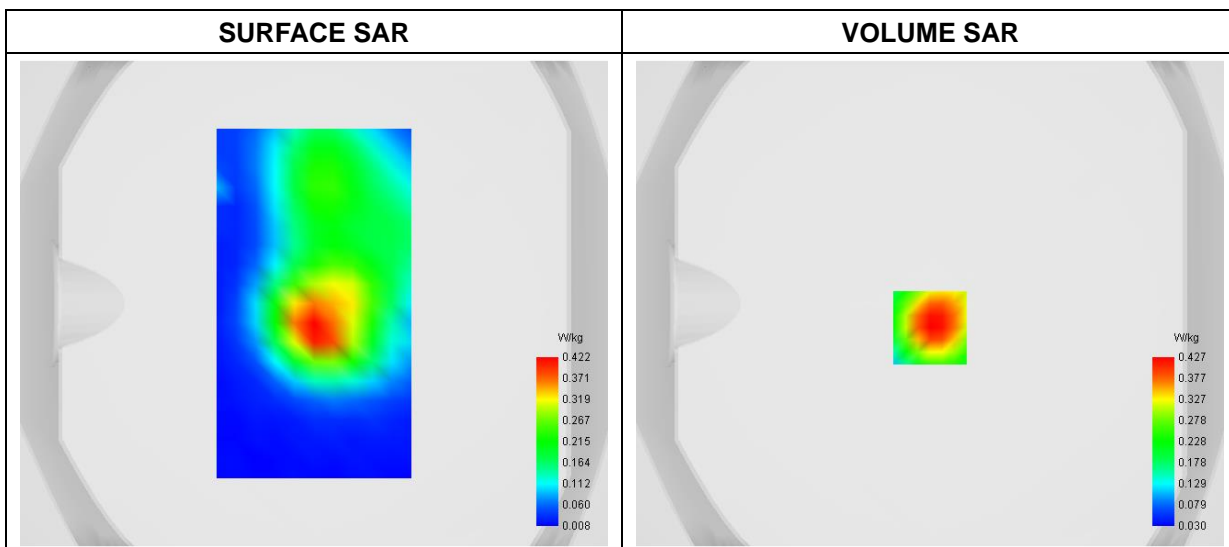

Maximum location: X=0.00, Y=-10.00

D. SAR 1g & 10g

SAR 10g (W/Kg)	0.213967
SAR 1g (W/Kg)	0.404735

E. Z Axis Scan

Z (mm)	0.00	4.00	8.00	12.00	16.00
SAR (W/Kg)	0.7420	0.4268	0.2404	0.1390	0.0866

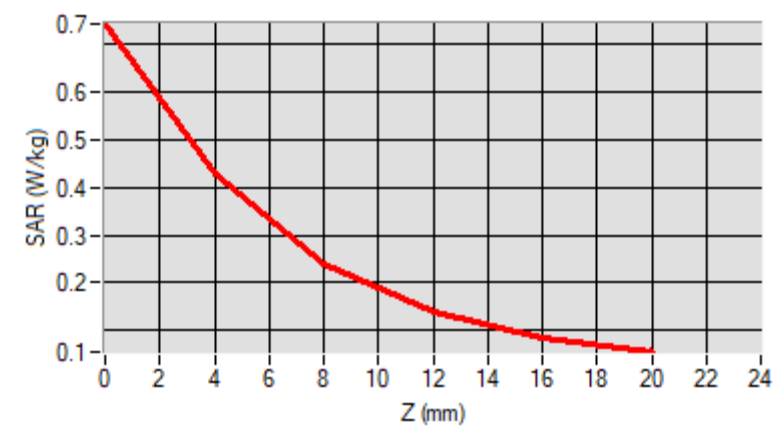

F. 3D Image

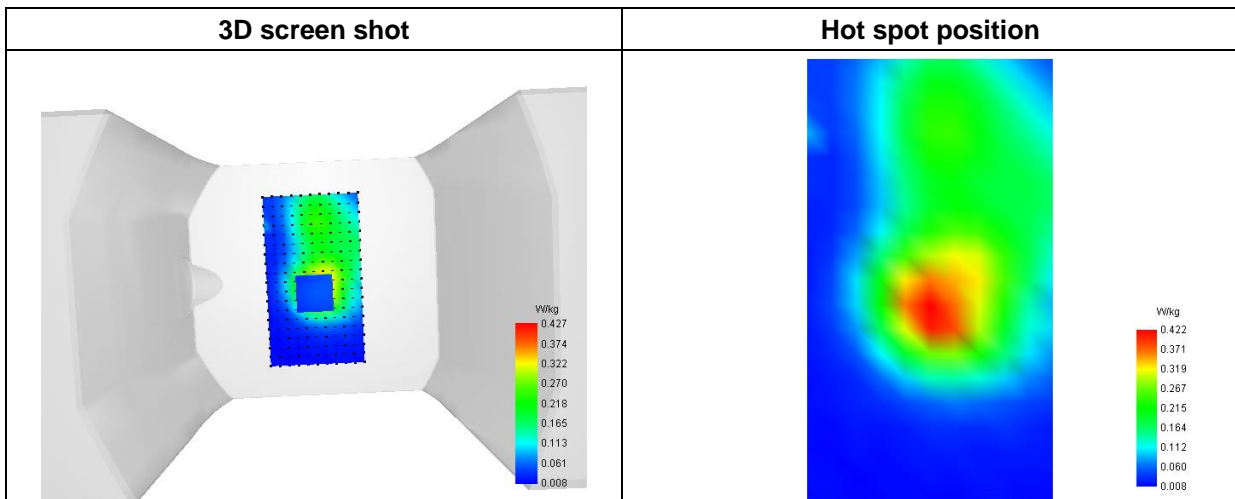

MEASUREMENT 81

Type: Phone measurement (Complete)
 Date of measurement: 2023-06-01
 Measurement duration: 12 minutes 3 seconds

A. Experimental conditions

Area Scan	dx=8mm dy=8mm
Zoom Scan	dx=5mm dy=5mm dz=4mm
Phantom	Flat Plane
Device Position	Back
Band	LTE Band 4
Channels	QPSK, 20MHz, 1RB, High
Signal	Duty Cycle 1:1

B. SAR Measurement Results

Frequency (MHz)	1745.000000
Relative Permittivity (real part)	39.542890
Conductivity (S/m)	1.374508
Power Variation (%)	1.317400
Ambient Temperature	22.2
Liquid Temperature	22.2

C. SAR Surface and Volume

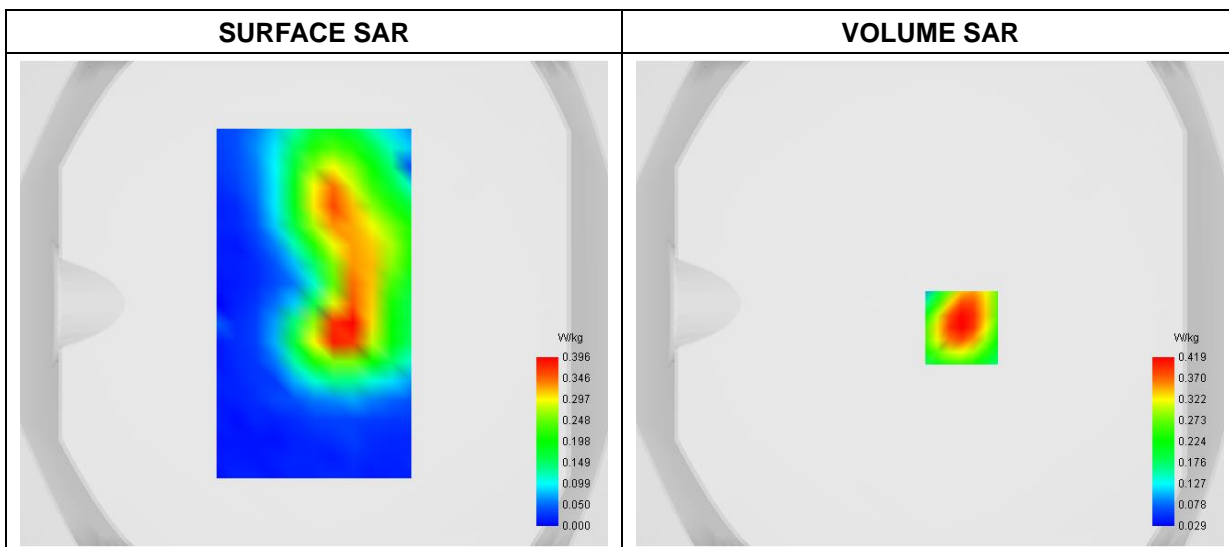

Maximum location: X=13.00, Y=-10.00

D. SAR 1g & 10g

SAR 10g (W/Kg)	0.217366
SAR 1g (W/Kg)	0.392342

E. Z Axis Scan

Z (mm)	0.00	4.00	8.00	12.00	16.00
SAR (W/Kg)	0.6416	0.4191	0.2684	0.1704	0.1076

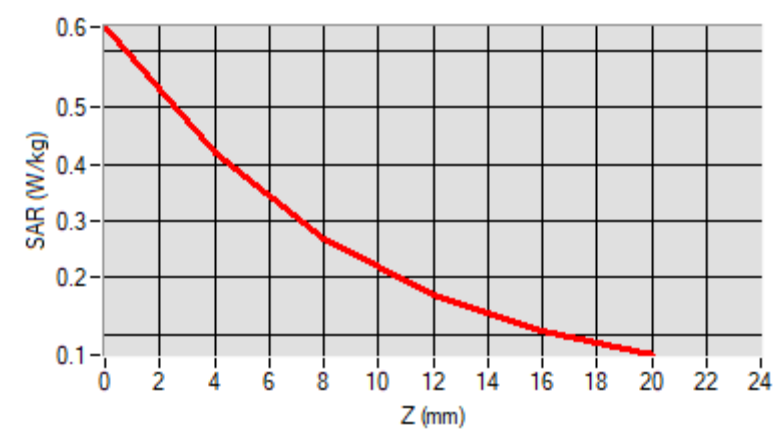

F. 3D Image

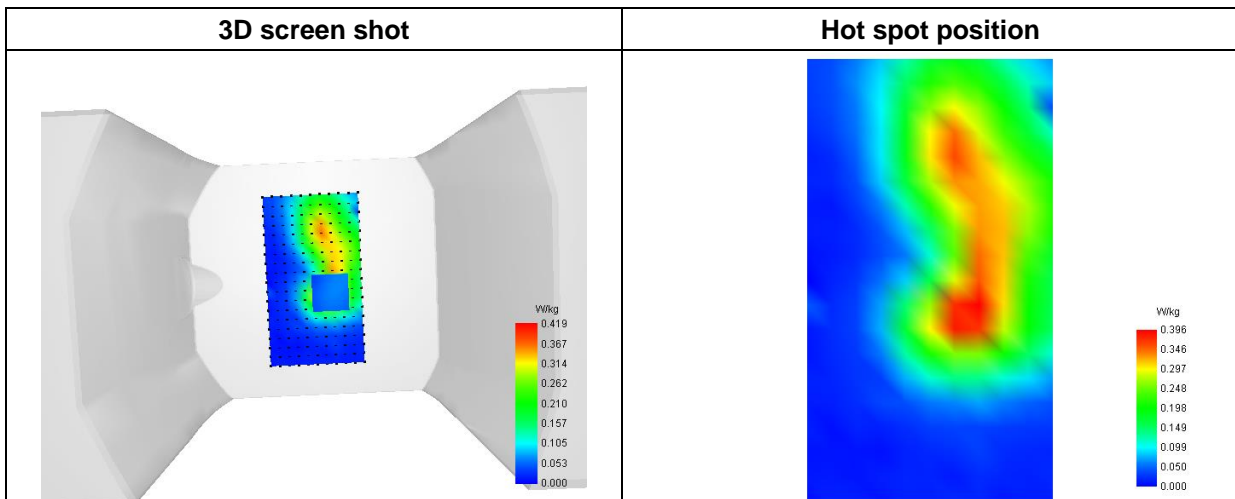

MEASUREMENT 82

Type: Phone measurement (Complete)
 Date of measurement: 2023-05-29
 Measurement duration: 12 minutes 3 seconds

A. Experimental conditions

Area Scan	dx=8mm dy=8mm
Zoom Scan	dx=5mm dy=5mm dz=4mm
Phantom	Flat Plane
Device Position	Back
Band	LTE Band 5
Channels	QPSK, 10MHz, 1RB, Middle
Signal	Duty Cycle 1:1

B. SAR Measurement Results

Frequency (MHz)	836.500000
Relative Permittivity (real part)	42.261692
Conductivity (S/m)	0.871828
Power Variation (%)	-0.414700
Ambient Temperature	22.5
Liquid Temperature	22.5

C. SAR Surface and Volume

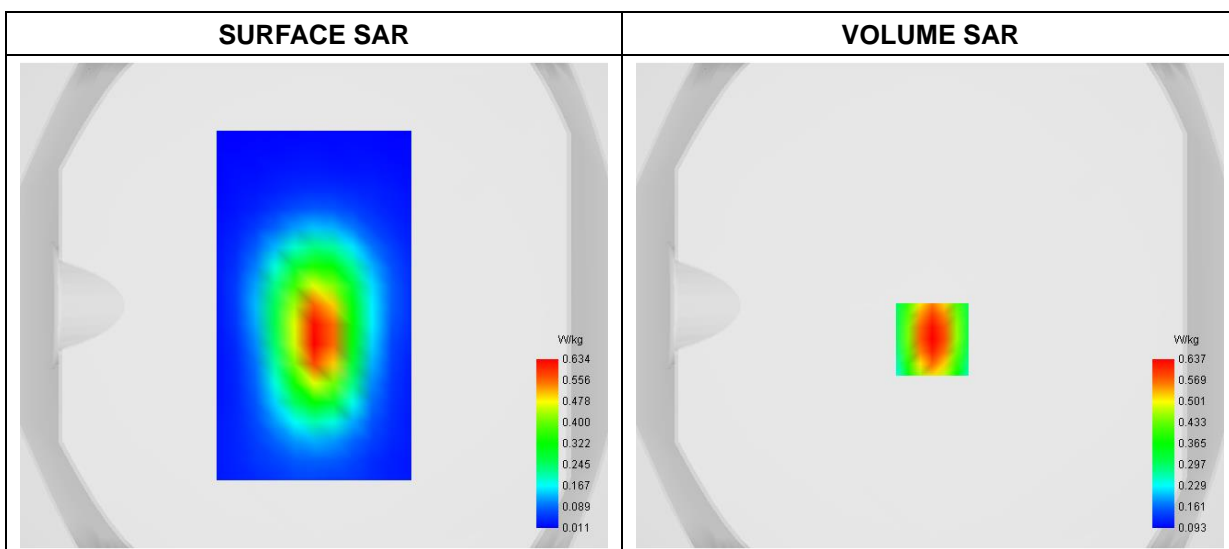

Maximum location: X=1.00, Y=-14.00

D. SAR 1g & 10g

SAR 10g (W/Kg)	0.361968
SAR 1g (W/Kg)	0.591760

E. Z Axis Scan

Z (mm)	0.00	4.00	8.00	12.00	16.00
SAR (W/Kg)	0.9145	0.6365	0.4438	0.3157	0.2313

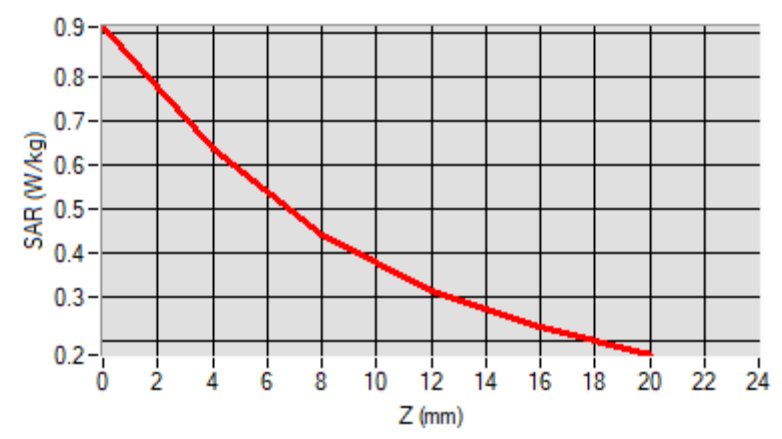

F. 3D Image

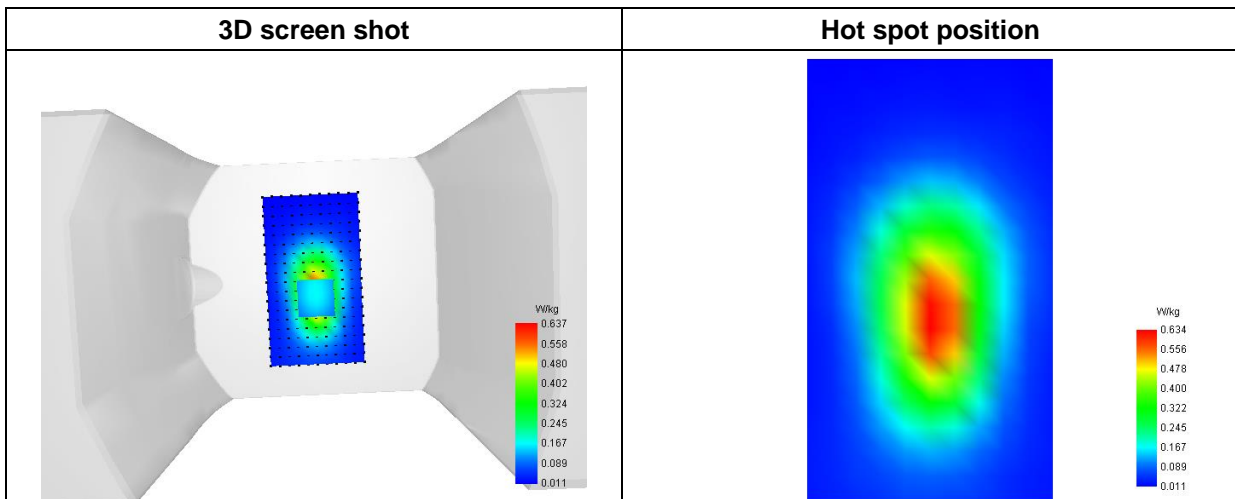

MEASUREMENT 86

Type: Phone measurement (Complete)
 Date of measurement: 2023-06-01
 Measurement duration: 12 minutes 3 seconds

A. Experimental conditions

Area Scan	dx=8mm dy=8mm
Zoom Scan	dx=5mm dy=5mm dz=4mm
Phantom	Flat Plane
Device Position	Back
Band	LTE Band 25
Channels	QPSK, 20MHz, 1RB, Middle
Signal	Duty Cycle 1:1

B. SAR Measurement Results

Frequency (MHz)	1882.500000
Relative Permittivity (real part)	39.542631
Conductivity (S/m)	1.373625
Power Variation (%)	1.816500
Ambient Temperature	22.2
Liquid Temperature	22.2

C. SAR Surface and Volume

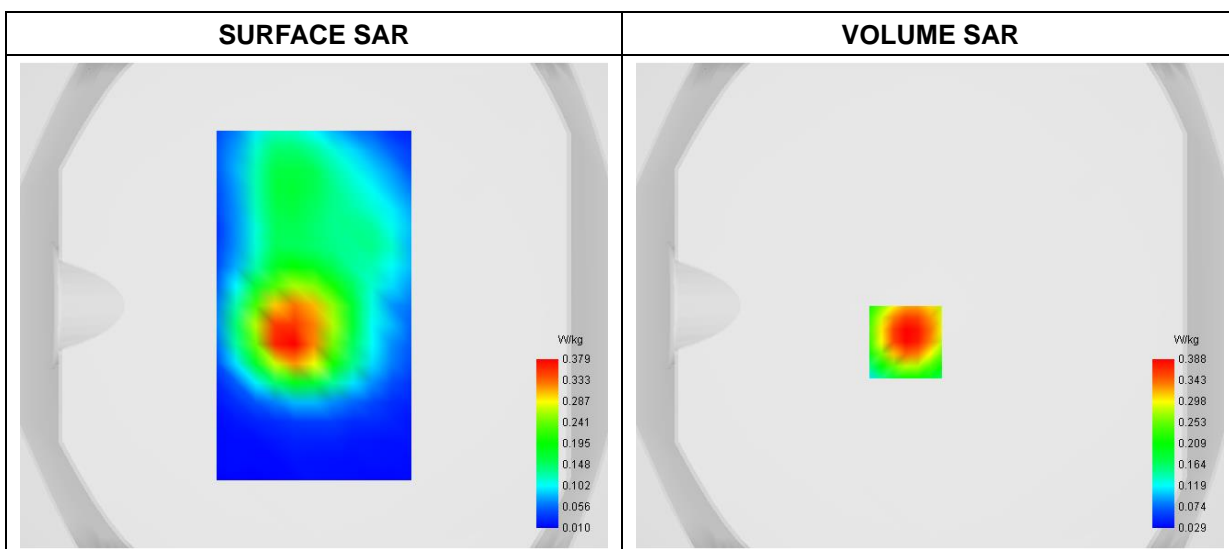

Maximum location: X=-10.00, Y=-15.00

D. SAR 1g & 10g

SAR 10g (W/Kg)	0.197851
SAR 1g (W/Kg)	0.369139

E. Z Axis Scan

Z (mm)	0.00	4.00	8.00	12.00	16.00
SAR (W/Kg)	0.9051	0.3881	0.2001	0.1286	0.0739

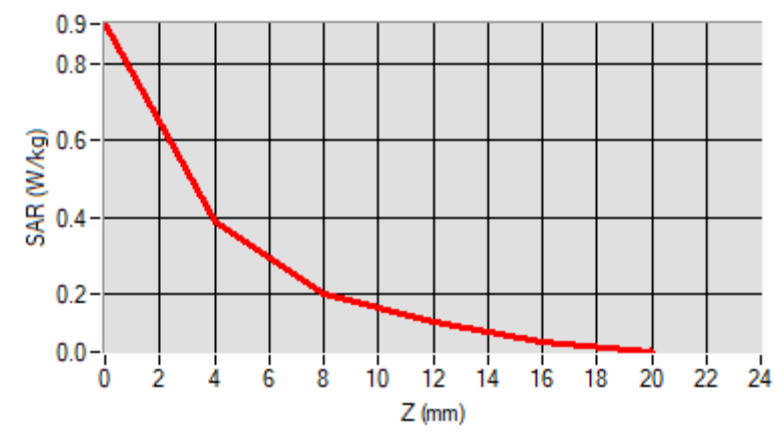

F. 3D Image

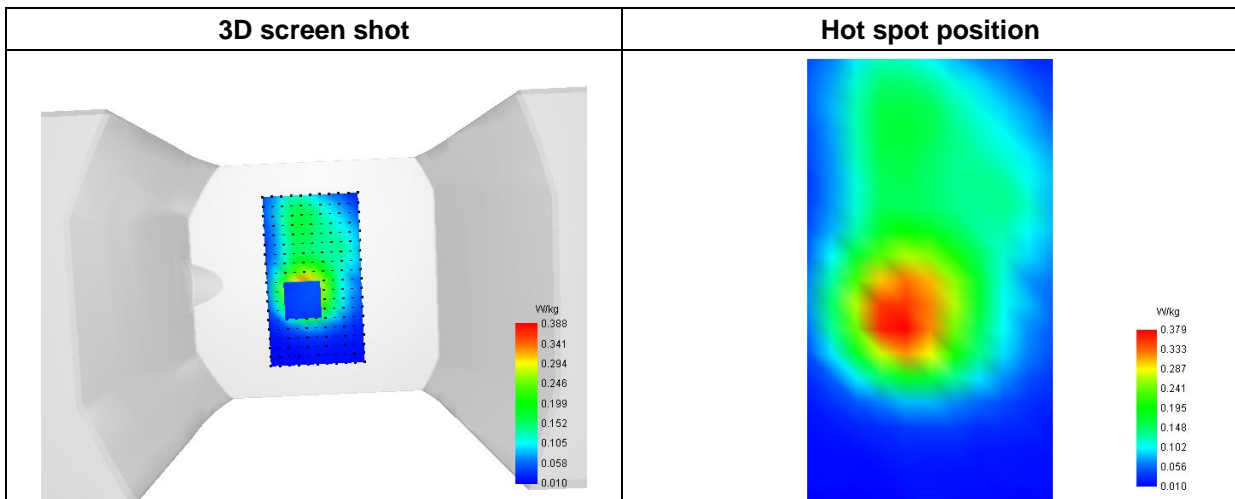

MEASUREMENT 89

Type: Phone measurement (Complete)
 Date of measurement: 2023-06-05
 Measurement duration: 12 minutes 3 seconds

A. Experimental conditions

Area Scan	dx=8mm dy=8mm
Zoom Scan	dx=5mm dy=5mm dz=4mm
Phantom	Flat Plane
Device Position	Back
Band	LTE Band 41
Channels	QPSK, 20MHz, 1RB, High
Signal	Duty Cycle 1:1

B. SAR Measurement Results

Frequency (MHz)	2680.000000
Relative Permittivity (real part)	38.872561
Conductivity (S/m)	1.943017
Power Variation (%)	1.895800
Ambient Temperature	22.1
Liquid Temperature	22.1

C. SAR Surface and Volume

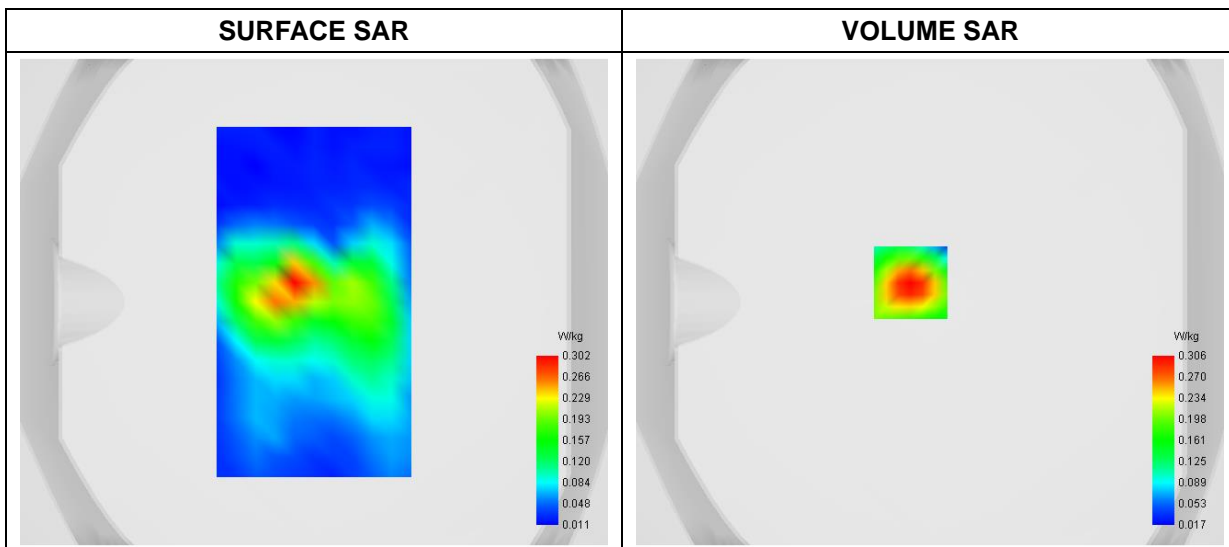

Maximum location: X=-8.00, Y=8.00

D. SAR 1g & 10g

SAR 10g (W/Kg)	0.140996
SAR 1g (W/Kg)	0.284236

E. Z Axis Scan

Z (mm)	0.00	4.00	8.00	12.00	16.00
SAR (W/Kg)	0.5548	0.3060	0.1635	0.0890	0.0526

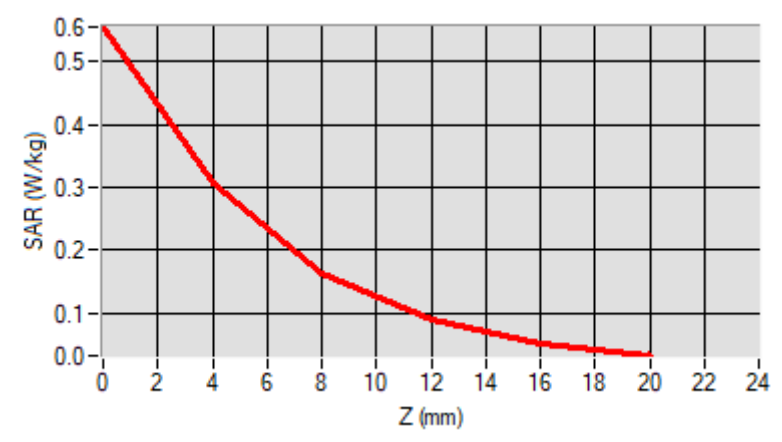

F. 3D Image

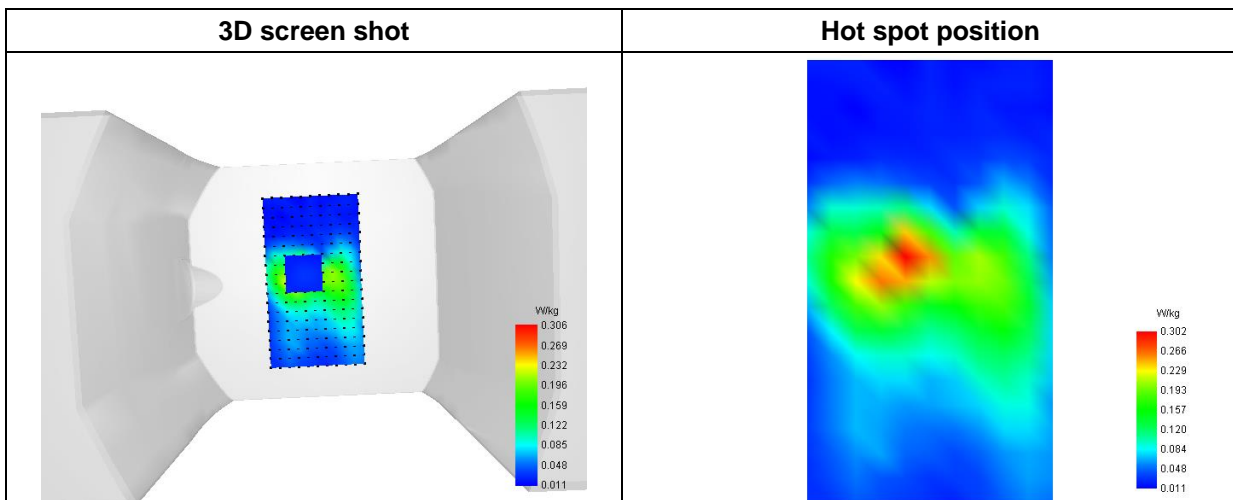

MEASUREMENT 90

Type: Phone measurement (Complete)

Date of measurement: 2023-06-01

Measurement duration: 12 minutes 3 seconds

A. Experimental conditions

Area Scan	dx=8mm dy=8mm
Zoom Scan	dx=5mm dy=5mm dz=4mm
Phantom	Flat Plane
Device Position	Back
Band	LTE Band 66
Channels	QPSK, 20MHz, 1RB, Middle
Signal	Duty Cycle 1:1

B. SAR Measurement Results

Frequency (MHz)	1745.000000
Relative Permittivity (real part)	39.542890
Conductivity (S/m)	1.374508
Power Variation (%)	1.416400
Ambient Temperature	22.2
Liquid Temperature	22.2

C. SAR Surface and Volume

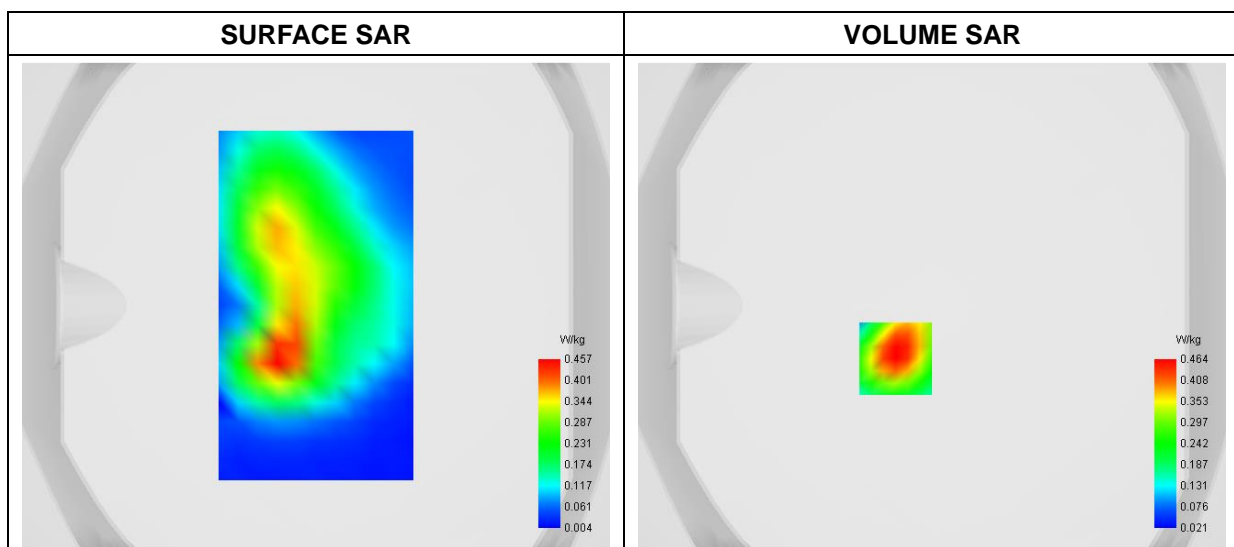

Maximum location: X=-15.00, Y=-22.00

D. SAR 1g & 10g

SAR 10g (W/Kg)	0.228704
SAR 1g (W/Kg)	0.436748

E. Z Axis Scan

Z (mm)	0.00	4.00	8.00	12.00	16.00
SAR (W/Kg)	0.7902	0.4637	0.2671	0.1575	0.0991

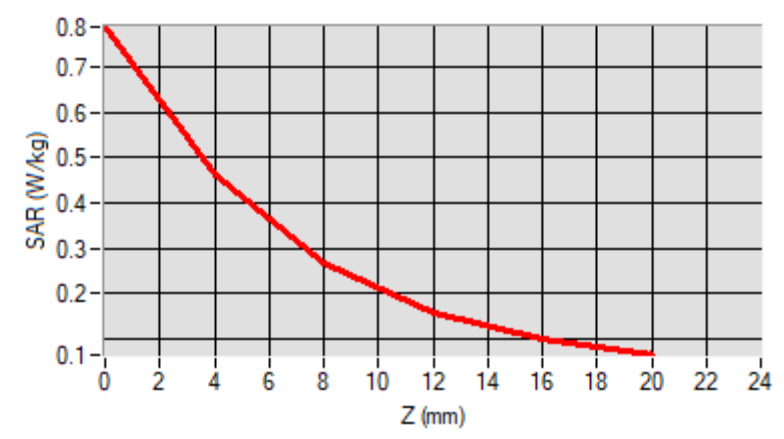

F. 3D Image

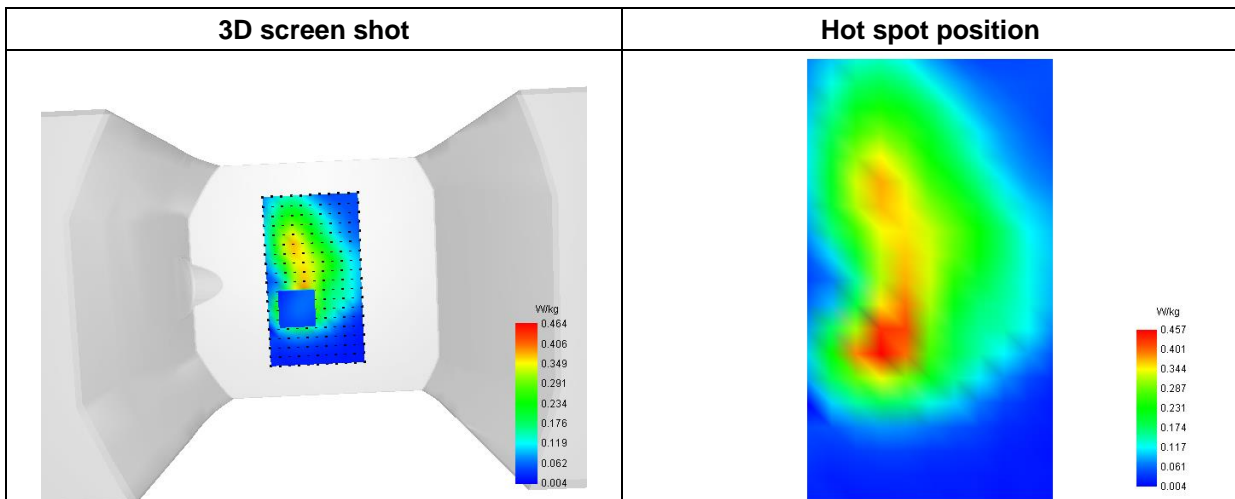

MEASUREMENT 92

Type: Phone measurement (Complete)
 Date of measurement: 2023-06-01
 Measurement duration: 12 minutes 3 seconds

A. Experimental conditions

Area Scan	dx=8mm dy=8mm
Zoom Scan	dx=5mm dy=5mm dz=4mm
Phantom	Flat Plane
Device Position	Back
Band	NR n2
Channels	DFT-s-OFDM QPSK, 20MHz, 1RB, Middle
Signal	Duty Cycle 1:1

B. SAR Measurement Results

Frequency (MHz)	1880.000000
Relative Permittivity (real part)	39.521475
Conductivity (S/m)	1.371249
Power Variation (%)	2.511700
Ambient Temperature	22.2
Liquid Temperature	22.2

C. SAR Surface and Volume

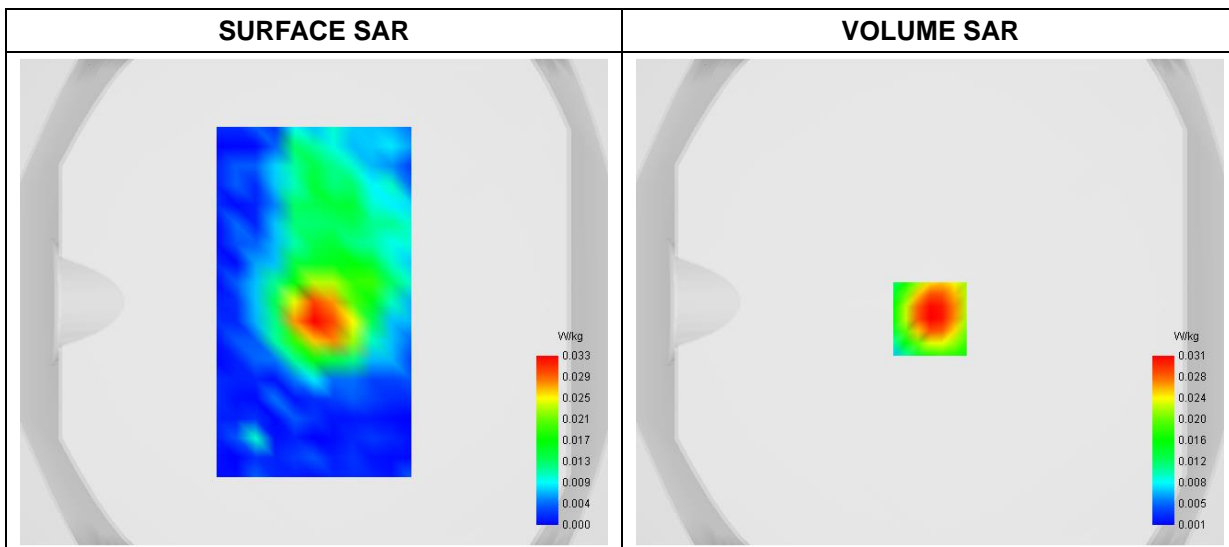

Maximum location: X=0.00, Y=-7.00

D. SAR 1g & 10g

SAR 10g (W/Kg)	0.014674
SAR 1g (W/Kg)	0.029967

E. Z Axis Scan

Z (mm)	0.00	4.00	8.00	12.00	16.00
SAR (W/Kg)	0.0552	0.0313	0.0170	0.0089	0.0046

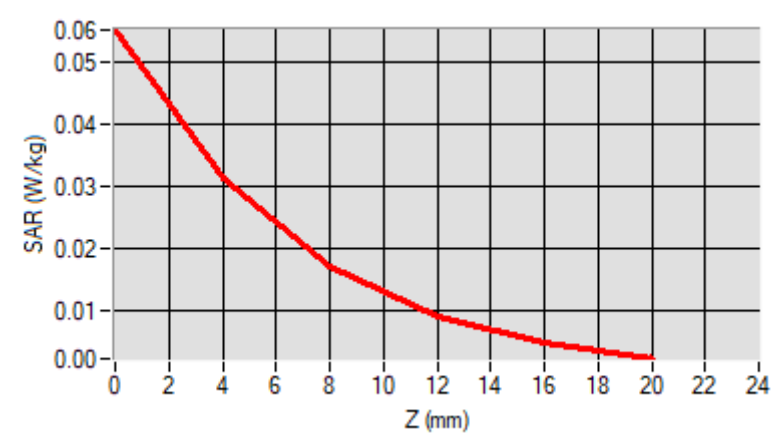

F. 3D Image

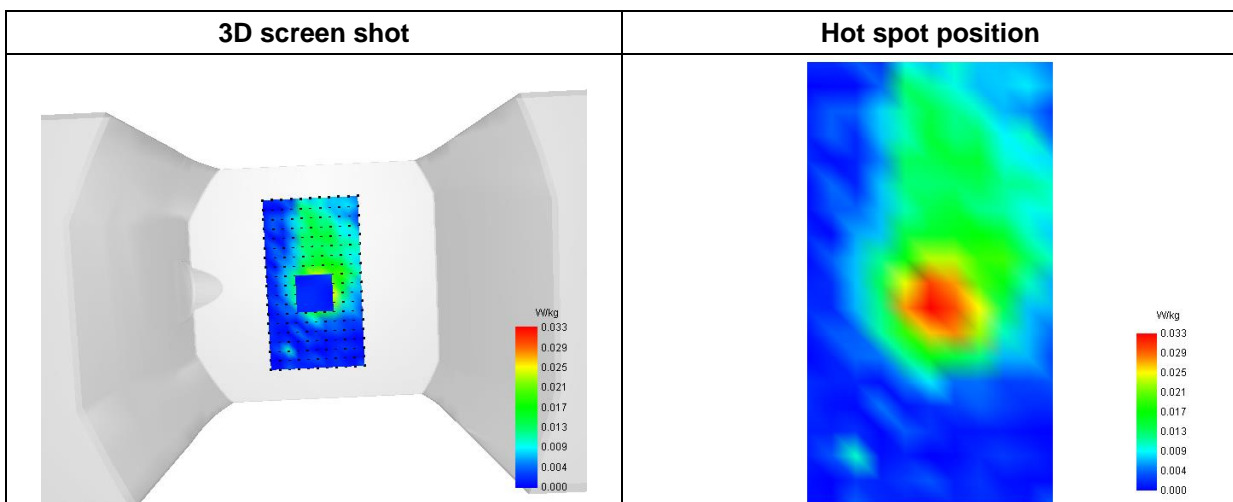

MEASUREMENT 94

Type: Phone measurement (Complete)
 Date of measurement: 2023-06-01
 Measurement duration: 12 minutes 3 seconds

A. Experimental conditions

Area Scan	dx=8mm dy=8mm
Zoom Scan	dx=5mm dy=5mm dz=4mm
Phantom	Flat Plane
Device Position	Back
Band	NR n25
Channels	DFT-s-OFDM QPSK, 20MHz, 1RB, Middle
Signal	Duty Cycle 1:1

B. SAR Measurement Results

Frequency (MHz)	1882.500000
Relative Permittivity (real part)	39.542631
Conductivity (S/m)	1.373625
Power Variation (%)	2.519600
Ambient Temperature	22.2
Liquid Temperature	22.2

C. SAR Surface and Volume

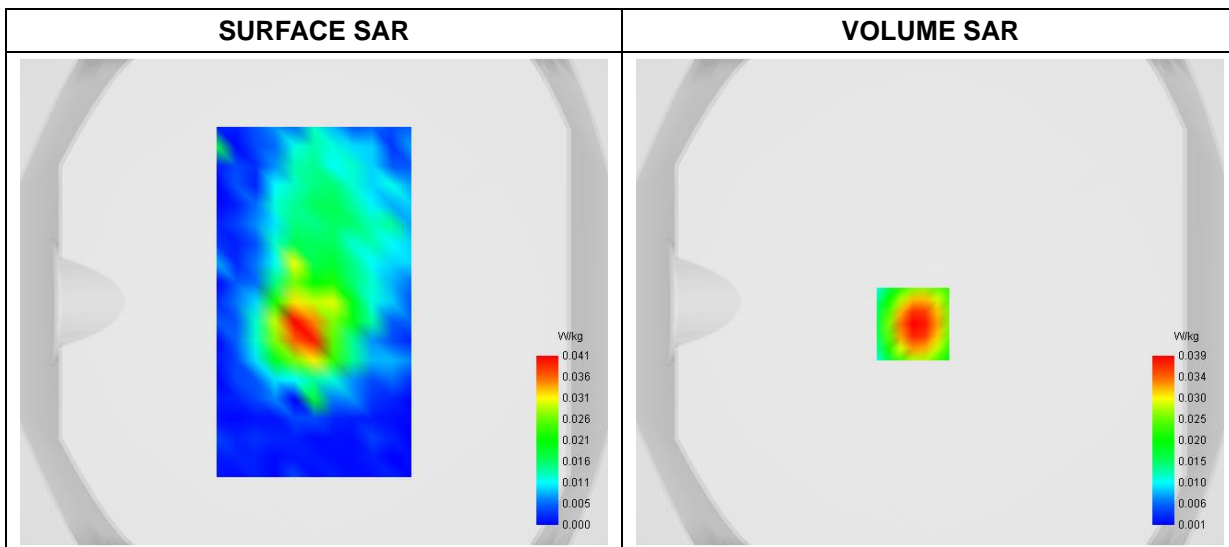

Maximum location: X=-7.00, Y=-9.00

D. SAR 1g & 10g

SAR 10g (W/Kg)	0.017469
SAR 1g (W/Kg)	0.037094

E. Z Axis Scan

Z (mm)	0.00	4.00	8.00	12.00	16.00
SAR (W/Kg)	0.0780	0.0391	0.0183	0.0085	0.0043

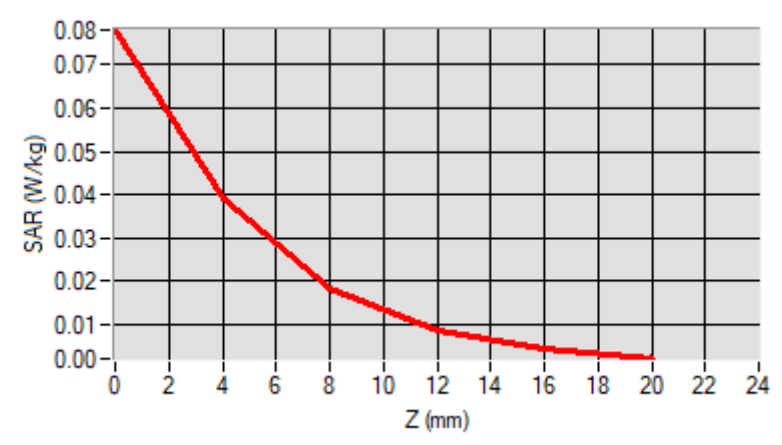

F. 3D Image

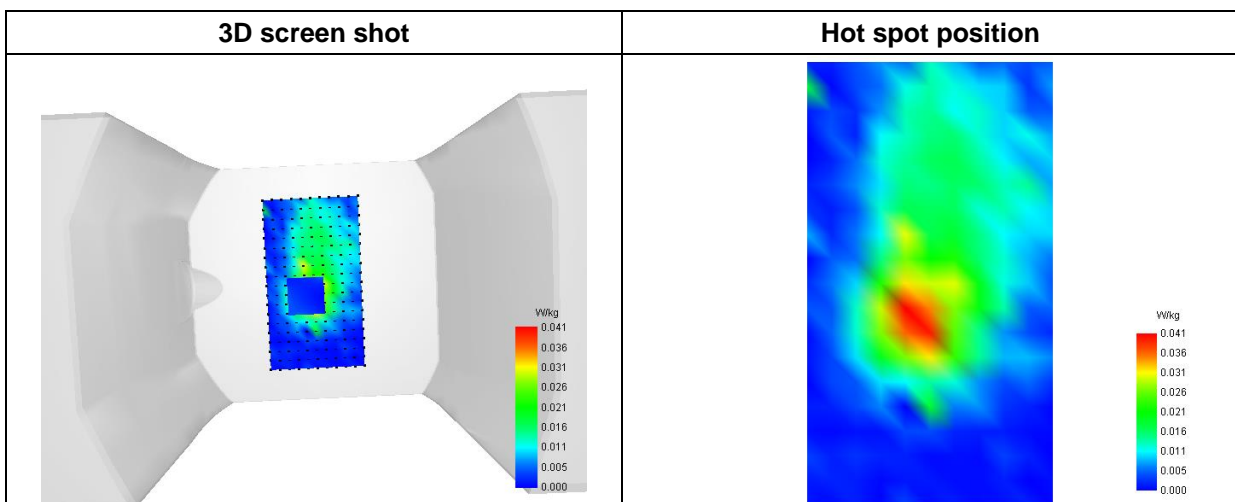

MEASUREMENT 95

Type: Phone measurement (Complete)
 Date of measurement: 2023-06-05
 Measurement duration: 12 minutes 3 seconds

A. Experimental conditions

Area Scan	dx=8mm dy=8mm
Zoom Scan	dx=5mm dy=5mm dz=4mm
Phantom	Flat Plane
Device Position	Back
Band	NR n41
Channels	DFT-s-OFDM QPSK, 100MHz, 1RB, High
Signal	Duty Cycle 1:1

B. SAR Measurement Results

Frequency (MHz)	2640.000000
Relative Permittivity (real part)	38.874295
Conductivity (S/m)	1.932356
Power Variation (%)	1.125800
Ambient Temperature	22.1
Liquid Temperature	22.1

C. SAR Surface and Volume

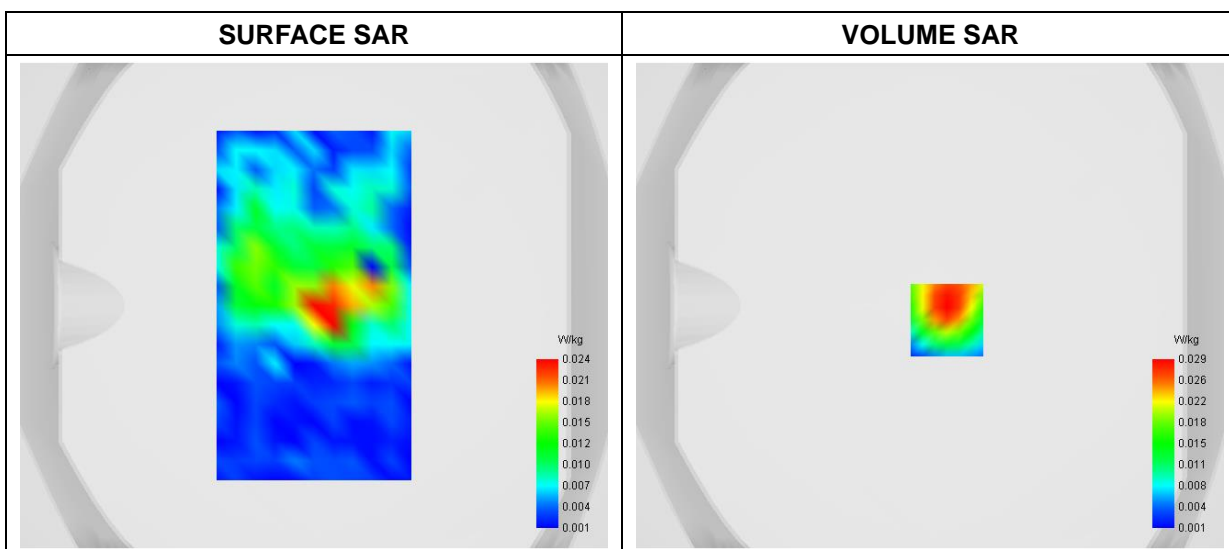

Maximum location: X=7.00, Y=-6.00

D. SAR 1g & 10g

SAR 10g (W/Kg)	0.013043
SAR 1g (W/Kg)	0.028733

E. Z Axis Scan

Z (mm)	0.00	4.00	8.00	12.00	16.00
SAR (W/Kg)	0.0761	0.0291	0.0133	0.0080	0.0035

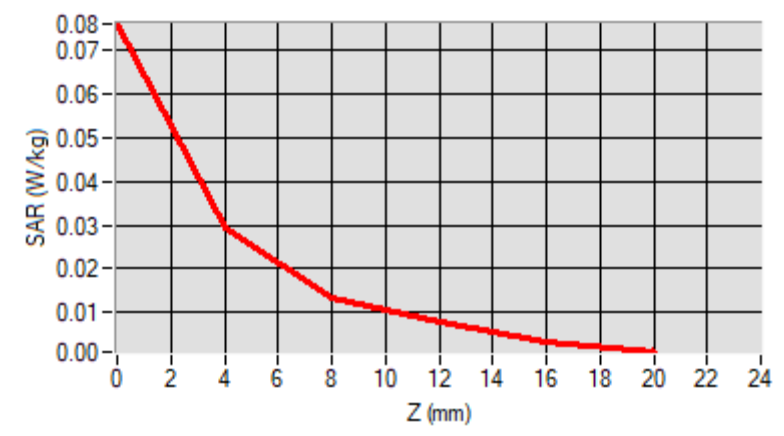

F. 3D Image

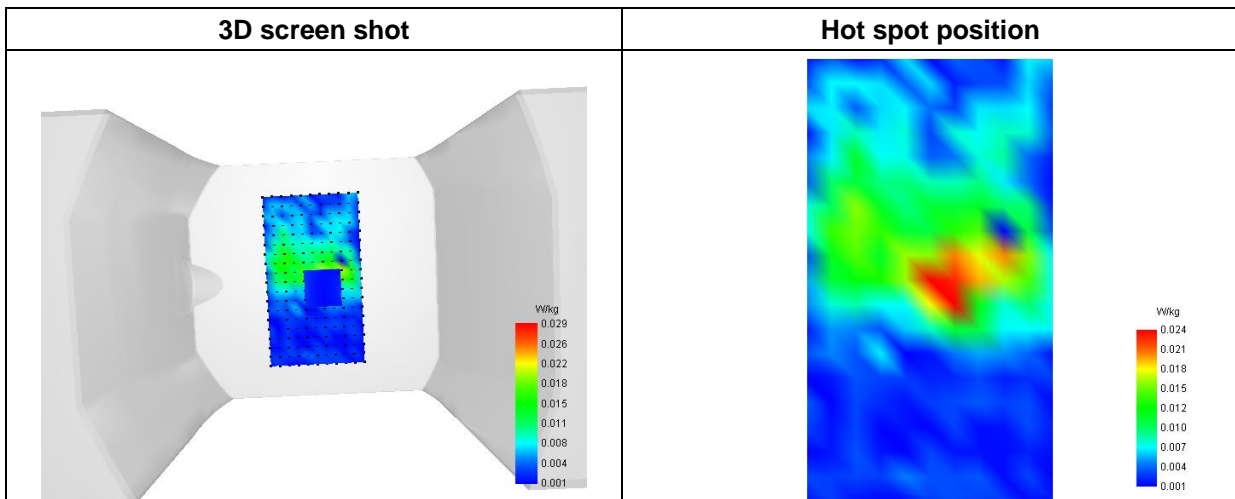

MEASUREMENT 96

Type: Phone measurement (Complete)

Date of measurement: 2023-06-01

Measurement duration: 12 minutes 3 seconds

A. Experimental conditions

Area Scan	dx=8mm dy=8mm
Zoom Scan	dx=5mm dy=5mm dz=4mm
Phantom	Flat Plane
Device Position	Back
Band	NR n66
Channels	DFT-s-OFDM QPSK, 20MHz, 1RB, Low
Signal	Duty Cycle 1:1

B. SAR Measurement Results

Frequency (MHz)	1720.000000
Relative Permittivity (real part)	39.541489
Conductivity (S/m)	1.372508
Power Variation (%)	0.817400
Ambient Temperature	22.2
Liquid Temperature	22.2

C. SAR Surface and Volume

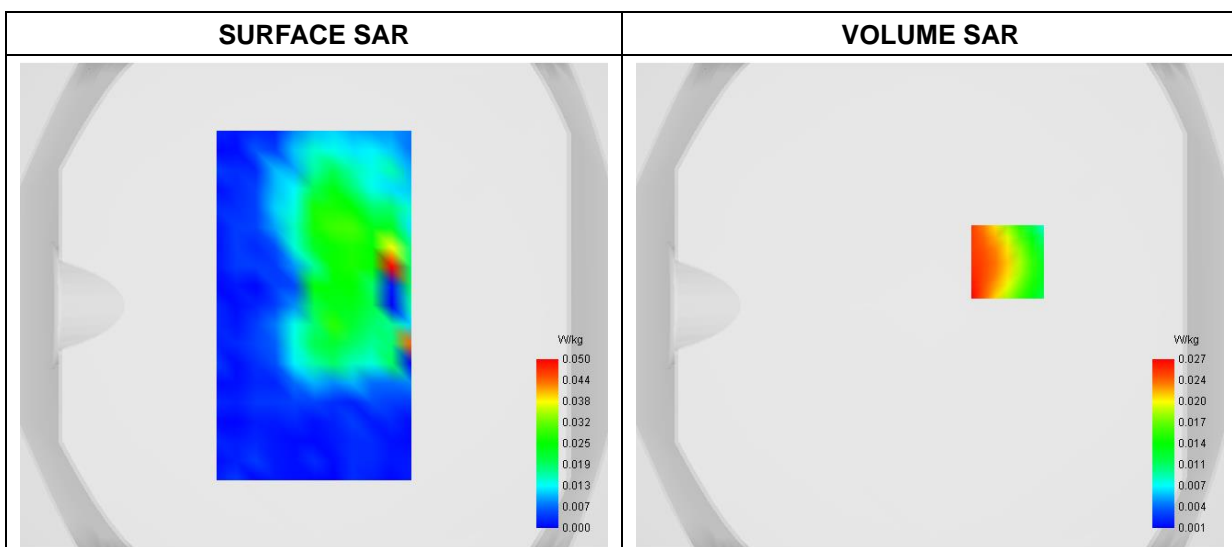

Maximum location: X=32.00, Y=18.00

D. SAR 1g & 10g

SAR 10g (W/Kg)	0.015081
SAR 1g (W/Kg)	0.025242

E. Z Axis Scan

Z (mm)	0.00	4.00	8.00	12.00	16.00
SAR (W/Kg)	0.1198	0.0269	0.0077	0.0086	0.0055

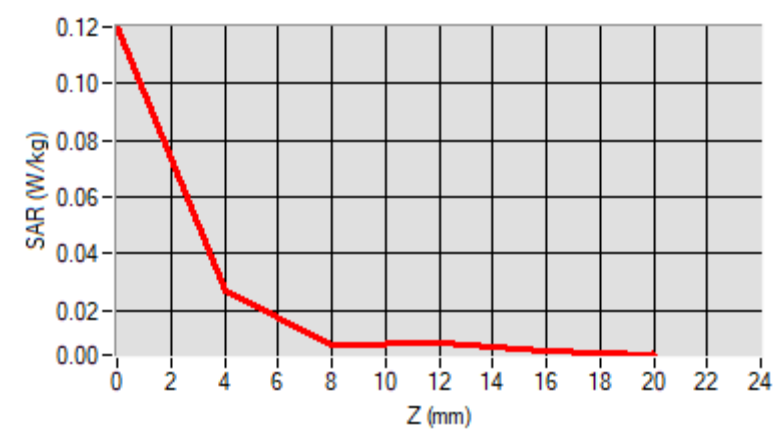

F. 3D Image

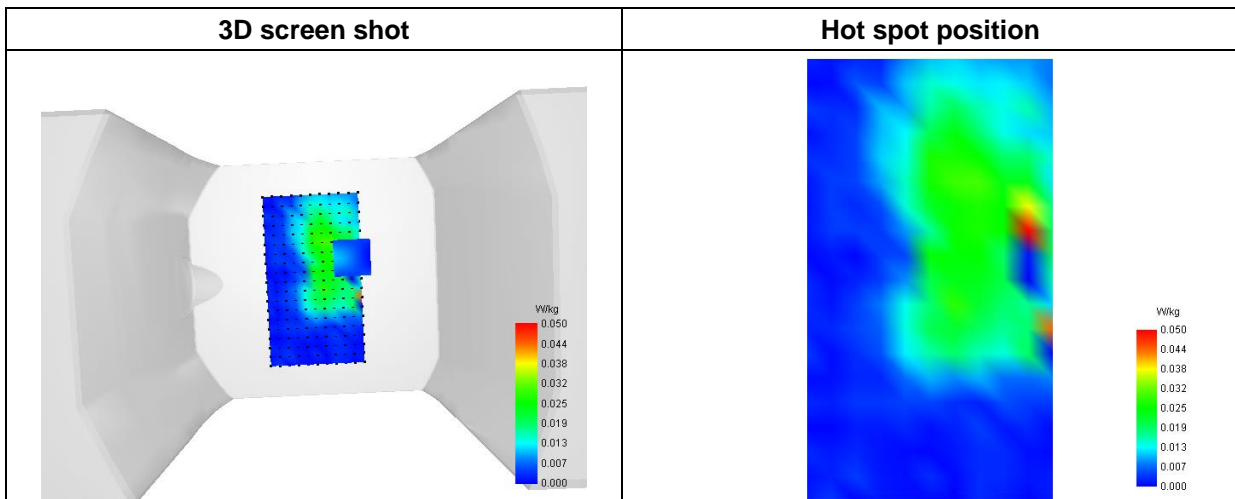

MEASUREMENT 98

Type: Phone measurement (Complete)
 Date of measurement: 2023-06-15
 Measurement duration: 12 minutes 3 seconds

A. Experimental conditions

Area Scan	dx=8mm dy=8mm
Zoom Scan	dx=5mm dy=5mm dz=4mm
Phantom	Flat Plane
Device Position	Back
Band	NR n77_3450-3550MHz
Channels	DFT-s-OFDM QPSK, 100MHz, 1RB,Middle
Signal	Duty Cycle 1:1

B. SAR Measurement Results

Frequency (MHz)	3500.000000
Relative Permittivity (real part)	36.424129
Conductivity (S/m)	3.043701
Power Variation (%)	-0.817600
Ambient Temperature	22.4
Liquid Temperature	22.4

C. SAR Surface and Volume

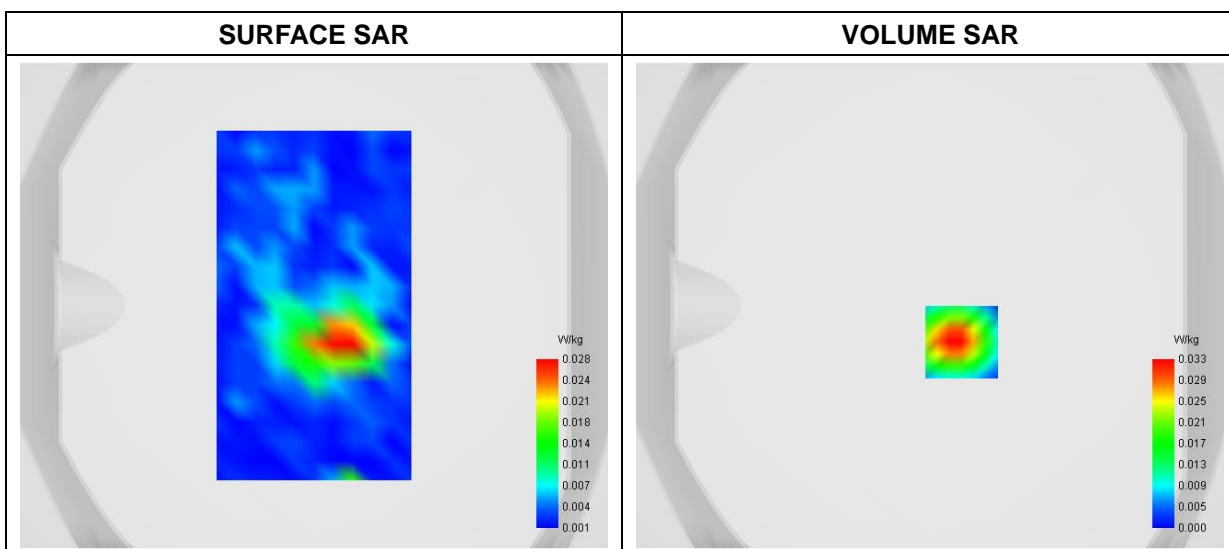

Maximum location: X=13.00, Y=-15.00

D. SAR 1g & 10g

SAR 10g (W/Kg)	0.012922
SAR 1g (W/Kg)	0.031095

E. Z Axis Scan

Z (mm)	0.00	4.00	8.00	12.00	16.00
SAR (W/Kg)	0.0921	0.0326	0.0111	0.0050	0.0022

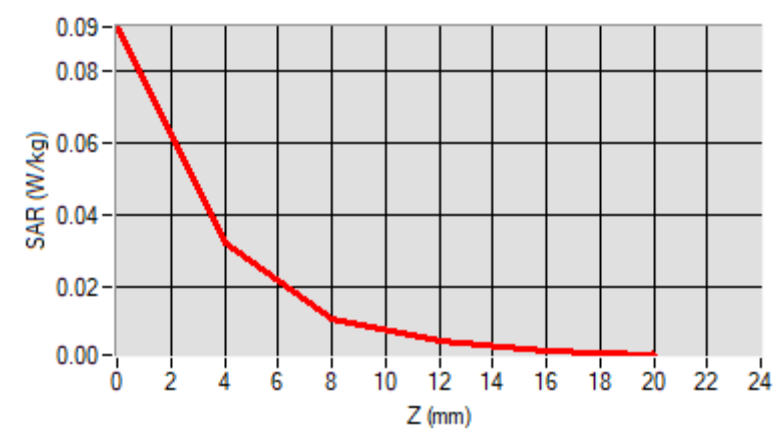

F. 3D Image

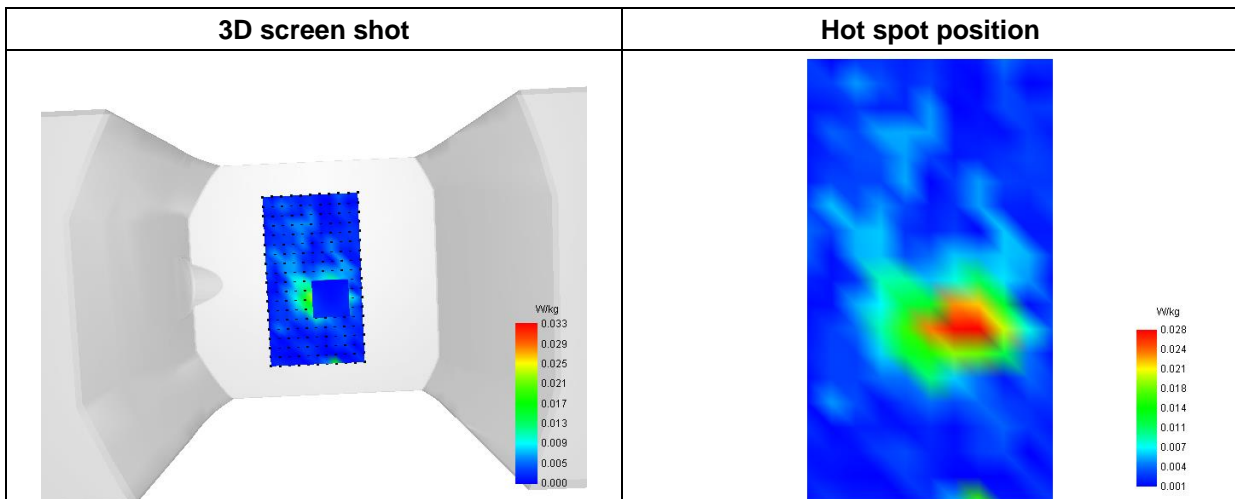

MEASUREMENT 99

Type: Phone measurement (Complete)
 Date of measurement: 2023-06-15
 Measurement duration: 12 minutes 3 seconds

A. Experimental conditions

Area Scan	dx=8mm dy=8mm
Zoom Scan	dx=5mm dy=5mm dz=4mm
Phantom	Flat Plane
Device Position	Back
Band	NR n77_3700-3980MHz
Channels	DFT-s-OFDM QPSK, 100MHz, 1RB, Low
Signal	Duty Cycle 1:1

B. SAR Measurement Results

Frequency (MHz)	3750.00000
Relative Permittivity (real part)	35.122541
Conductivity (S/m)	3.333747
Power Variation (%)	-0.886300
Ambient Temperature	22.4
Liquid Temperature	22.4

C. SAR Surface and Volume

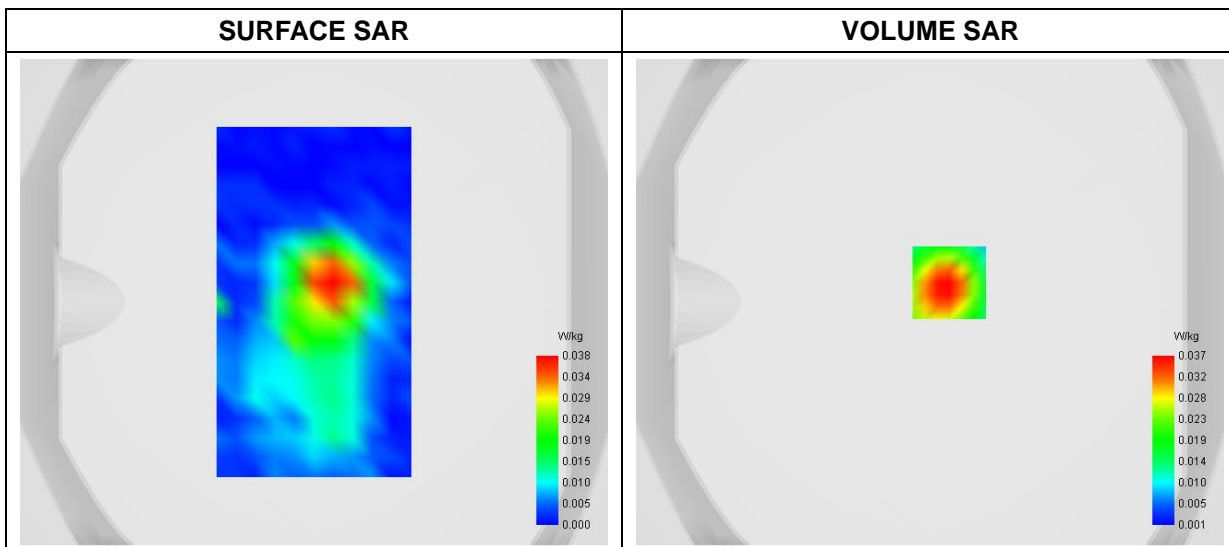

Maximum location: X=8.00, Y=8.00

D. SAR 1g & 10g

SAR 10g (W/Kg)	0.017636
SAR 1g (W/Kg)	0.036186

E. Z Axis Scan

Z (mm)	0.00	4.00	8.00	12.00	16.00
SAR (W/Kg)	0.0833	0.0370	0.0156	0.0080	0.0066

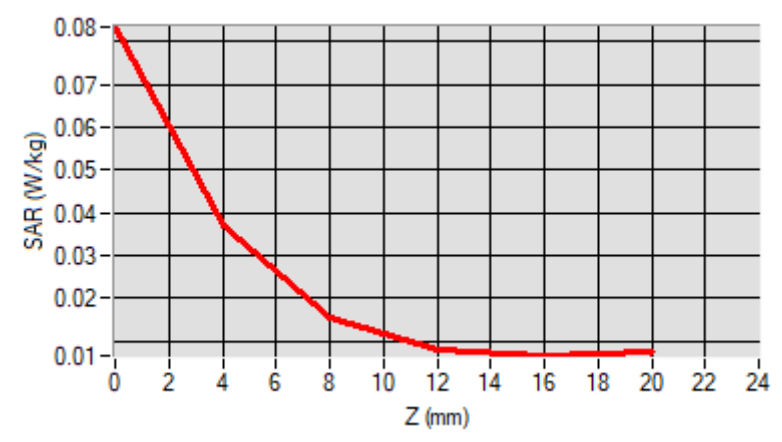

F. 3D Image

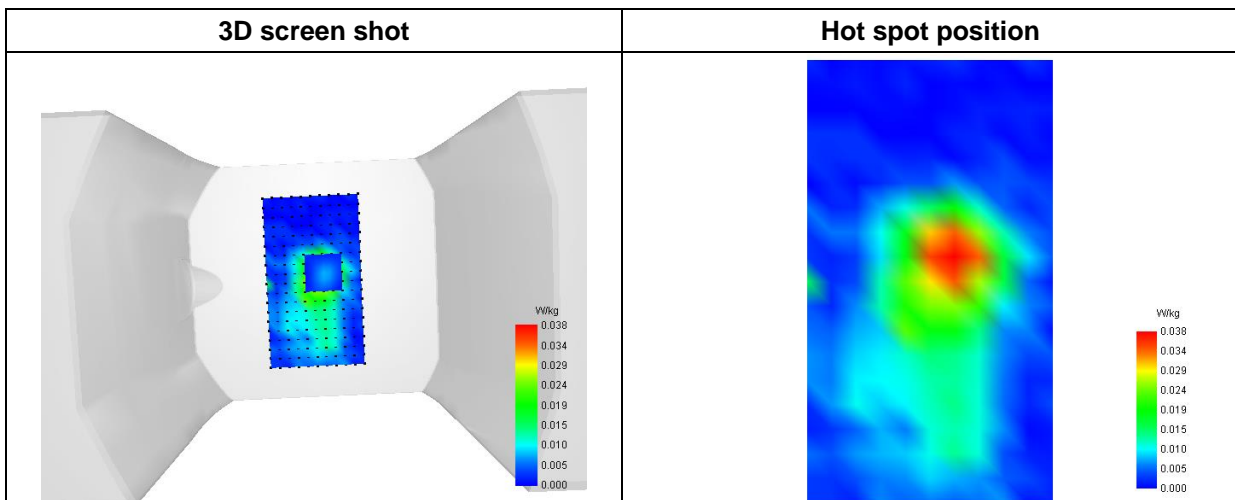

MEASUREMENT 100

Type: Phone measurement (Complete)
 Date of measurement: 2023-06-10
 Measurement duration: 12 minutes 3 seconds

A. Experimental conditions

Area Scan	dx=8mm dy=8mm
Zoom Scan	dx=4mm dy=4mm dz=2mm
Phantom	Flat Plane
Device Position	Front
Band	WiFi(5.2GHz)_802.11a_ANT0
Channels	High
Signal	Duty Cycle: 1:1

B. SAR Measurement Results

Frequency (MHz)	5240.000000
Relative Permittivity (real part)	36.532911
Conductivity (S/m)	4.701483
Power Variation (%)	0.353900
Ambient Temperature	22.5
Liquid Temperature	22.5

C. SAR Surface and Volume

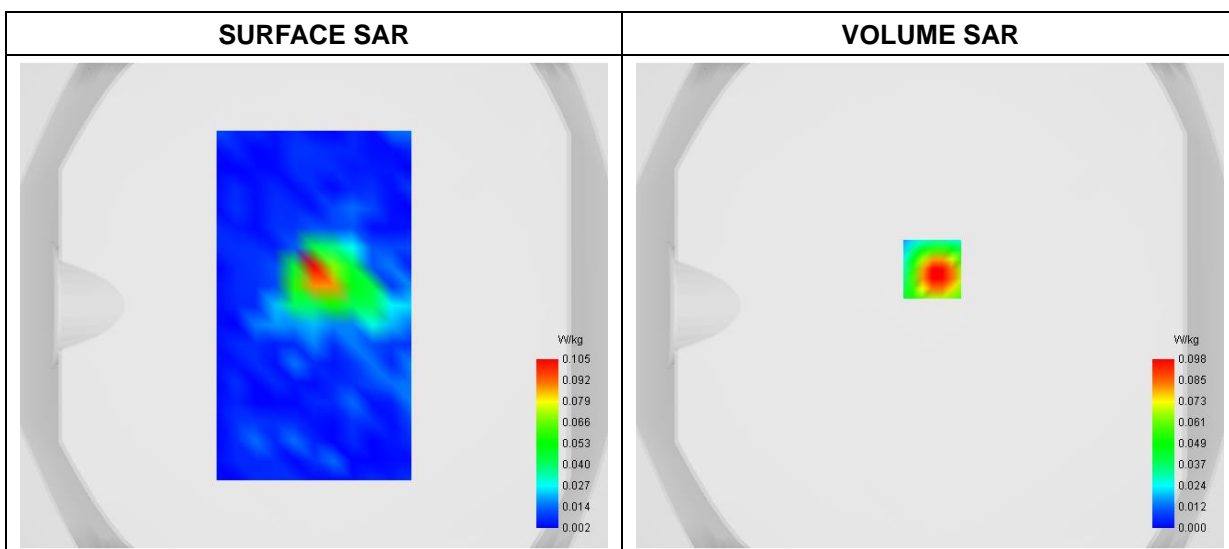

Maximum location: X=1.00, Y=15.00

D. SAR 1g & 10g

SAR 10g (W/Kg)	0.013979
SAR 1g (W/Kg)	0.057735

E. Z Axis Scan

Z (mm)	0.00	2.00	4.00	6.00	8.00	10.00	12.00	14.00	16.00
SAR (W/Kg)	0.2263	0.0977	0.0279	0.0037	0.0001	0.0004	0.0042	0.0043	0.0035

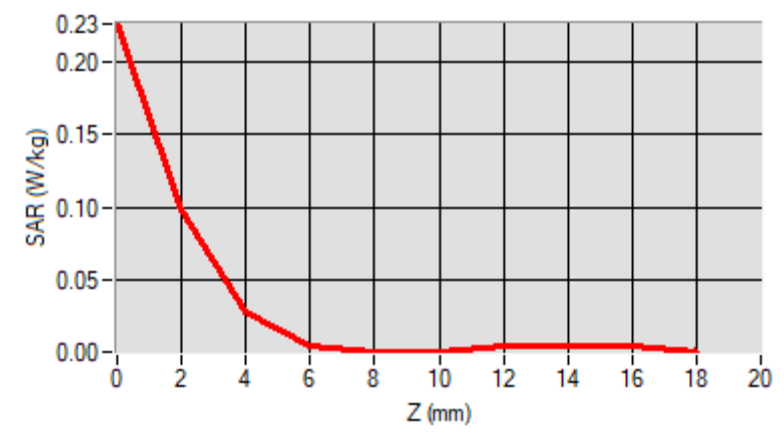

F. 3D Image

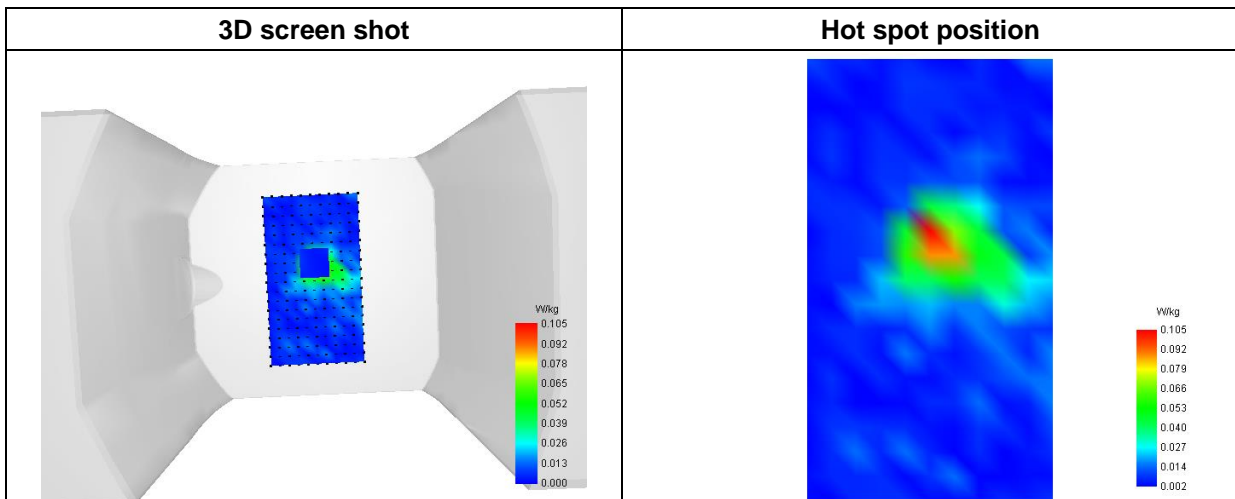

MEASUREMENT 101

Type: Phone measurement (Complete)
 Date of measurement: 2023-06-13
 Measurement duration: 12 minutes 3 seconds

A. Experimental conditions

Area Scan	dx=8mm dy=8mm
Zoom Scan	dx=4mm dy=4mm dz=2mm
Phantom	Flat Plane
Device Position	Back
Band	WiFi(5.8GHz)_802.11ax-VHT40_ANT0
Channels	Low
Signal	Duty Cycle: 1:1

B. SAR Measurement Results

Frequency (MHz)	5755.000000
Relative Permittivity (real part)	36.271841
Conductivity (S/m)	5.185447
Power Variation (%)	3.249600
Ambient Temperature	22.5
Liquid Temperature	22.5

C. SAR Surface and Volume

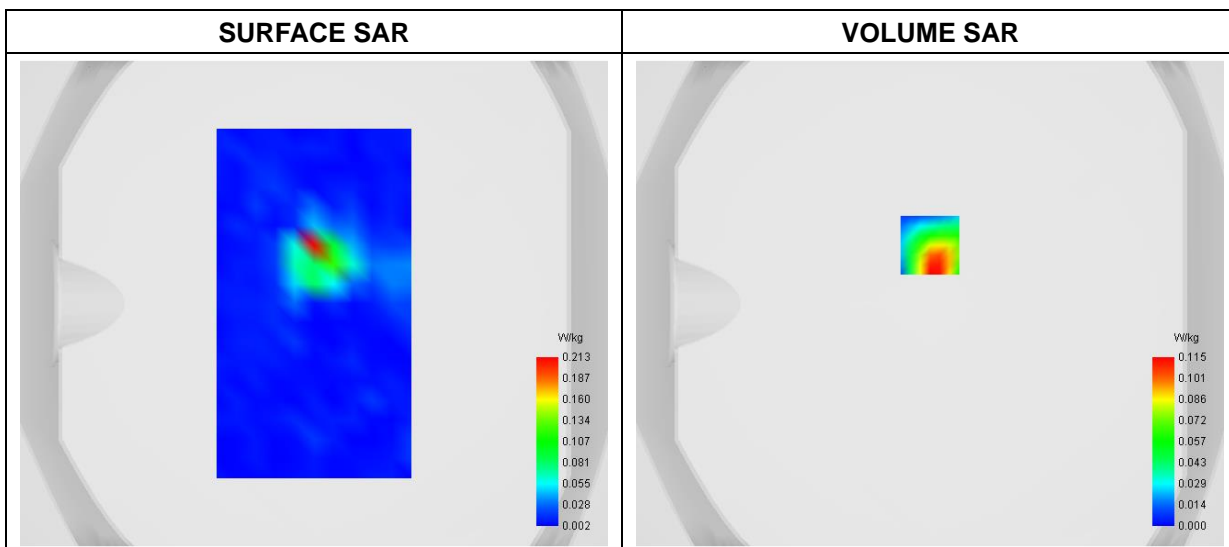

Maximum location: X=0.00, Y=24.00

D. SAR 1g & 10g

SAR 10g (W/Kg)	0.015335
SAR 1g (W/Kg)	0.071470

E. Z Axis Scan

Z (mm)	0.00	2.00	4.00	6.00	8.00	10.00	12.00	14.00	16.00
SAR (W/Kg)	0.3073	0.1150	0.0126	0.0001	0.0001	0.0019	0.0055	0.0035	0.0000

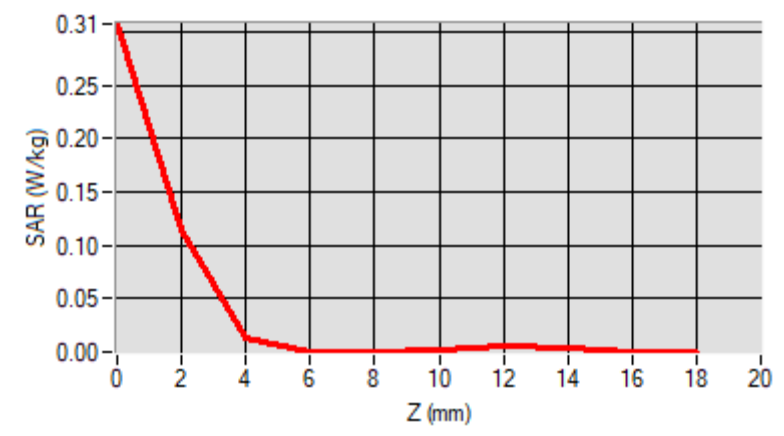

F. 3D Image

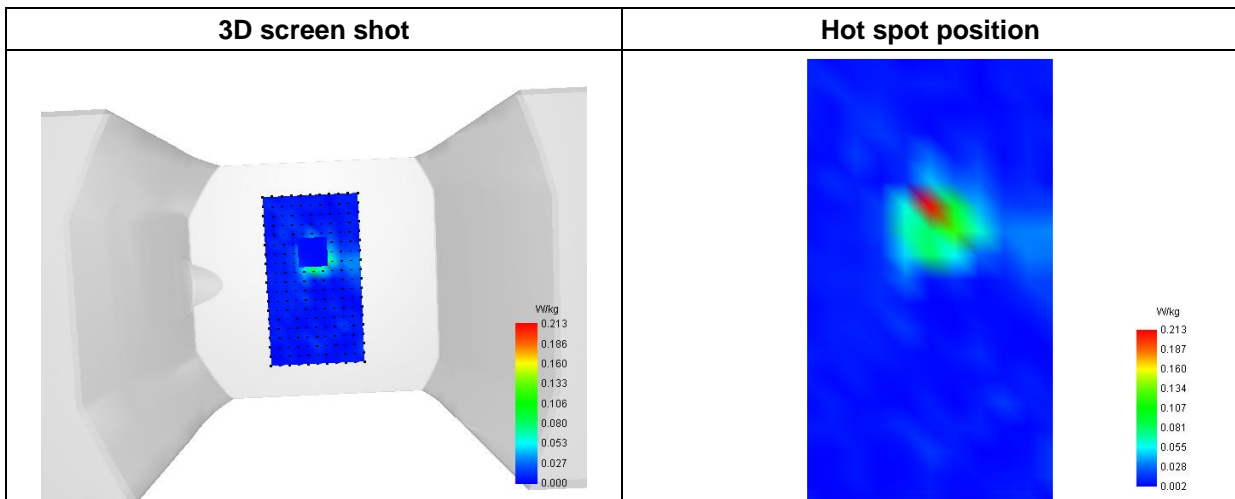

MEASUREMENT 102

Type: Phone measurement (Complete)
 Date of measurement: 2023-06-05
 Measurement duration: 12 minutes 3 seconds

A. Experimental conditions

Area Scan	dx=8mm dy=8mm
Zoom Scan	dx=5mm dy=5mm dz=4mm
Phantom	Flat Plane
Device Position	Back
Band	WiFi(2.4GHz)_802.11b_ANT0
Channels	Middle
Signal	Duty Cycle: 1:1

B. SAR Measurement Results

Frequency (MHz)	2437.000000
Relative Permittivity (real part)	39.121835
Conductivity (S/m)	1.764129
Power Variation (%)	3.219600
Ambient Temperature	22.1
Liquid Temperature	22.1

C. SAR Surface and Volume

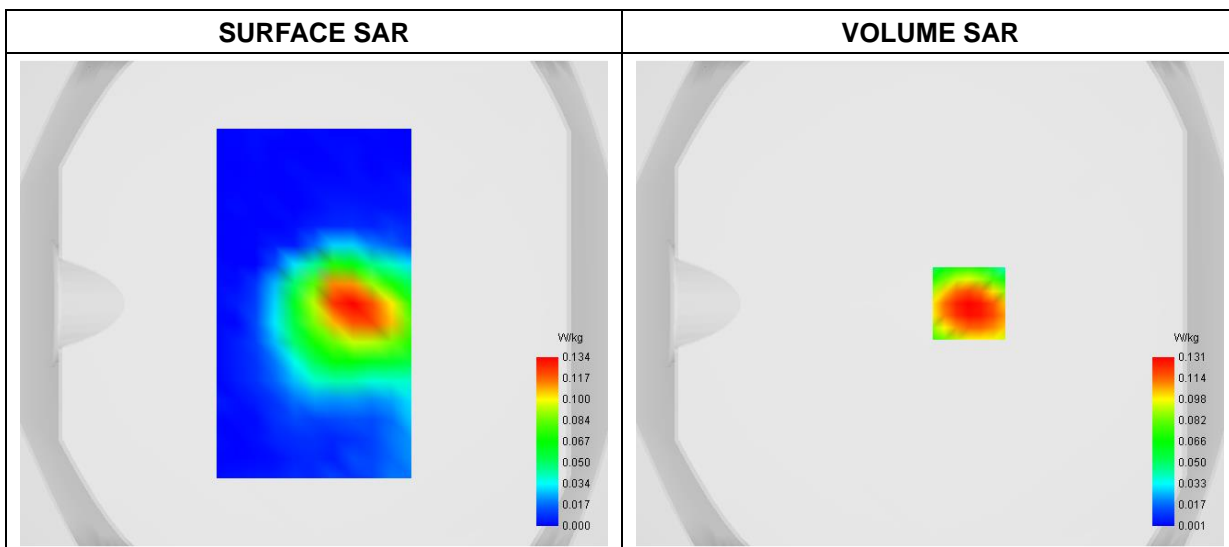

Maximum location: X=16.00, Y=0.00

D. SAR 1g & 10g

SAR 10g (W/Kg)	0.061636
SAR 1g (W/Kg)	0.123086

E. Z Axis Scan

Z (mm)	0.00	4.00	8.00	12.00	16.00
SAR (W/Kg)	0.2263	0.1307	0.0712	0.0365	0.0172

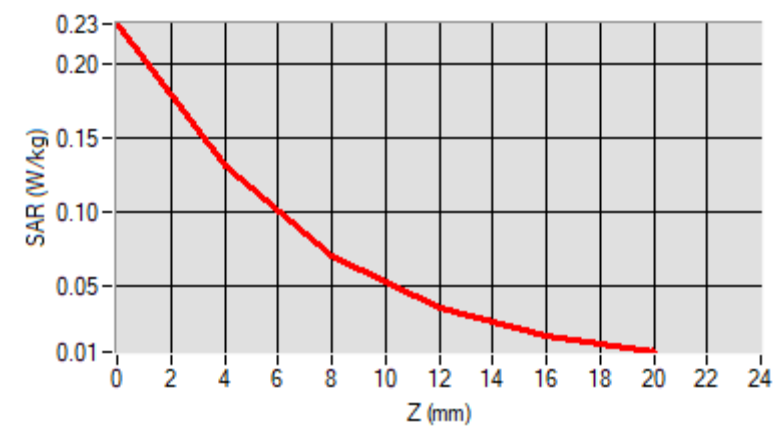

F. 3D Image

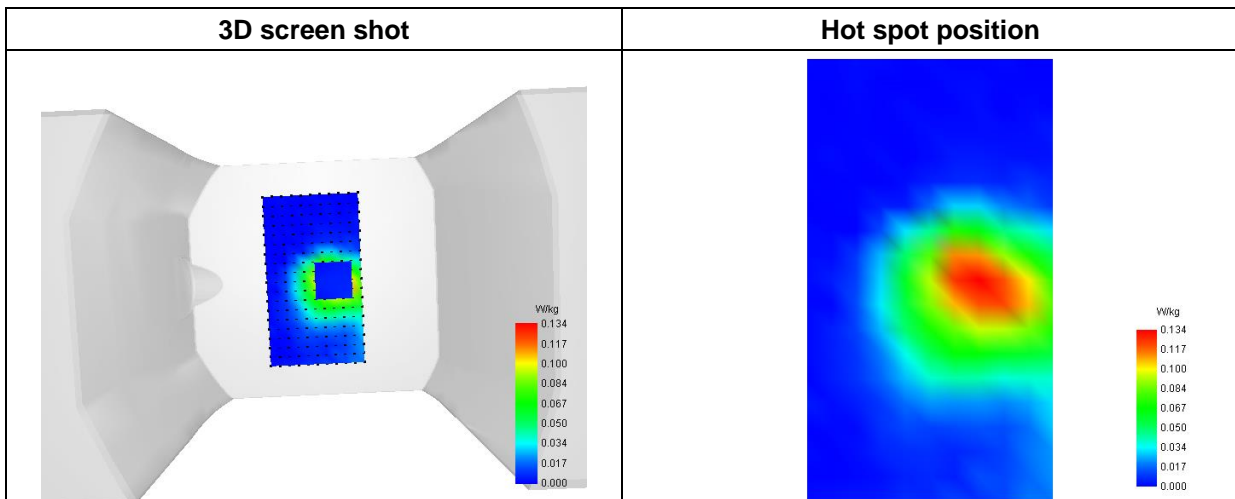

MEASUREMENT 103

Type: Phone measurement (Complete)
 Date of measurement: 2023-06-10
 Measurement duration: 12 minutes 3 seconds

A. Experimental conditions

Area Scan	dx=8mm dy=8mm
Zoom Scan	dx=4mm dy=4mm dz=2mm
Phantom	Flat Plane
Device Position	Back
Band	WiFi(5.2GHz)_802.11a_ANT1
Channels	High
Signal	Duty Cycle: 1:1

B. SAR Measurement Results

Frequency (MHz)	5240.000000
Relative Permittivity (real part)	36.532911
Conductivity (S/m)	4.701483
Power Variation (%)	0.359600
Ambient Temperature	22.5
Liquid Temperature	22.5

C. SAR Surface and Volume

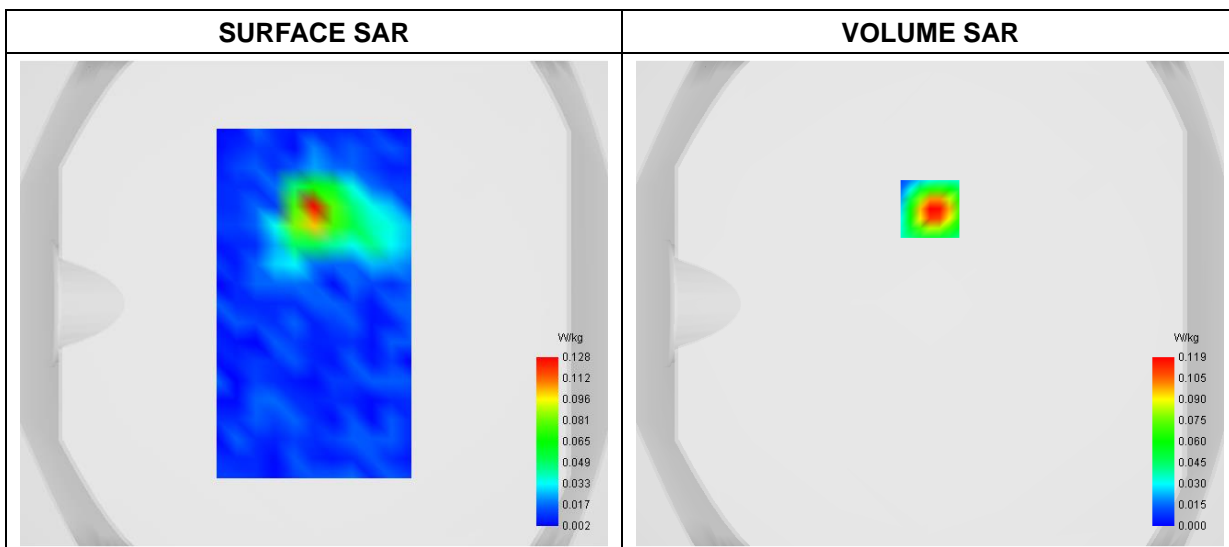

Maximum location: X=0.00, Y=39.00

D. SAR 1g & 10g

SAR 10g (W/Kg)	0.015237
SAR 1g (W/Kg)	0.067957

E. Z Axis Scan

Z (mm)	0.00	2.00	4.00	6.00	8.00	10.00	12.00	14.00	16.00
SAR (W/Kg)	0.2861	0.1194	0.0316	0.0013	0.0007	0.0002	0.0094	0.0054	0.0060

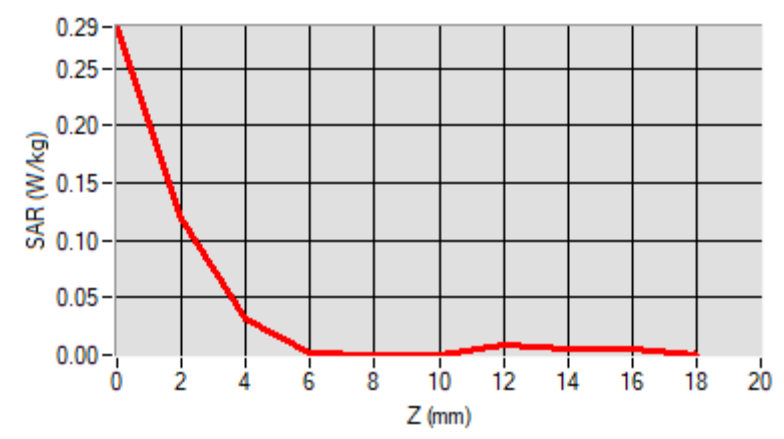

F. 3D Image

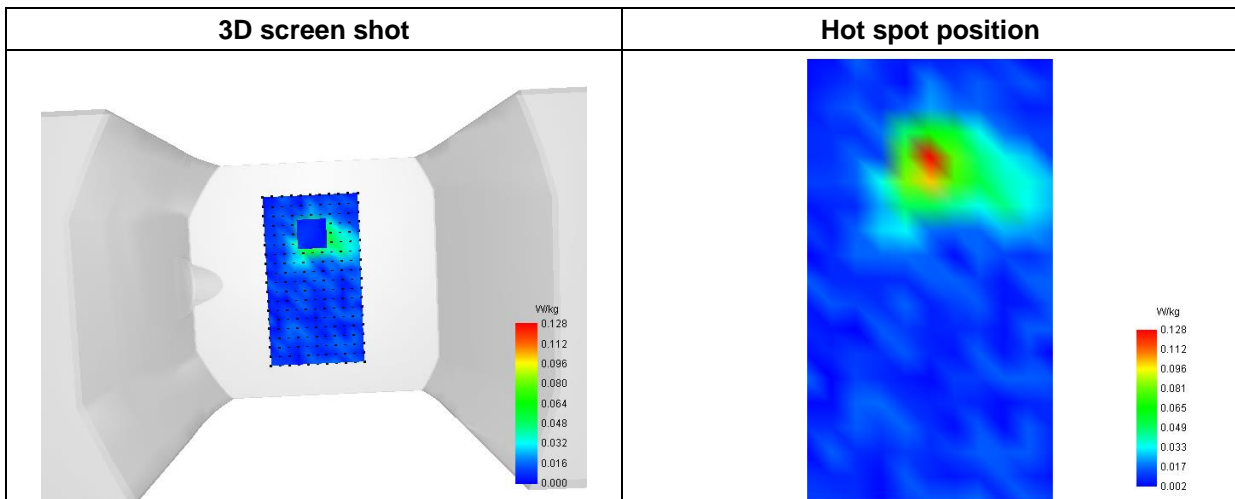

MEASUREMENT 104

Type: Phone measurement (Complete)
 Date of measurement: 2023-06-13
 Measurement duration: 12 minutes 3 seconds

A. Experimental conditions

Area Scan	dx=8mm dy=8mm
Zoom Scan	dx=4mm dy=4mm dz=2mm
Phantom	Flat Plane
Device Position	Back
Band	WiFi(5.8GHz)_ 802.11ax-VHT20_ANT1
Channels	High
Signal	Duty Cycle: 1:1

B. SAR Measurement Results

Frequency (MHz)	5825.000000
Relative Permittivity (real part)	36.271841
Conductivity (S/m)	5.180854
Power Variation (%)	3.245200
Ambient Temperature	22.5
Liquid Temperature	22.5

C. SAR Surface and Volume

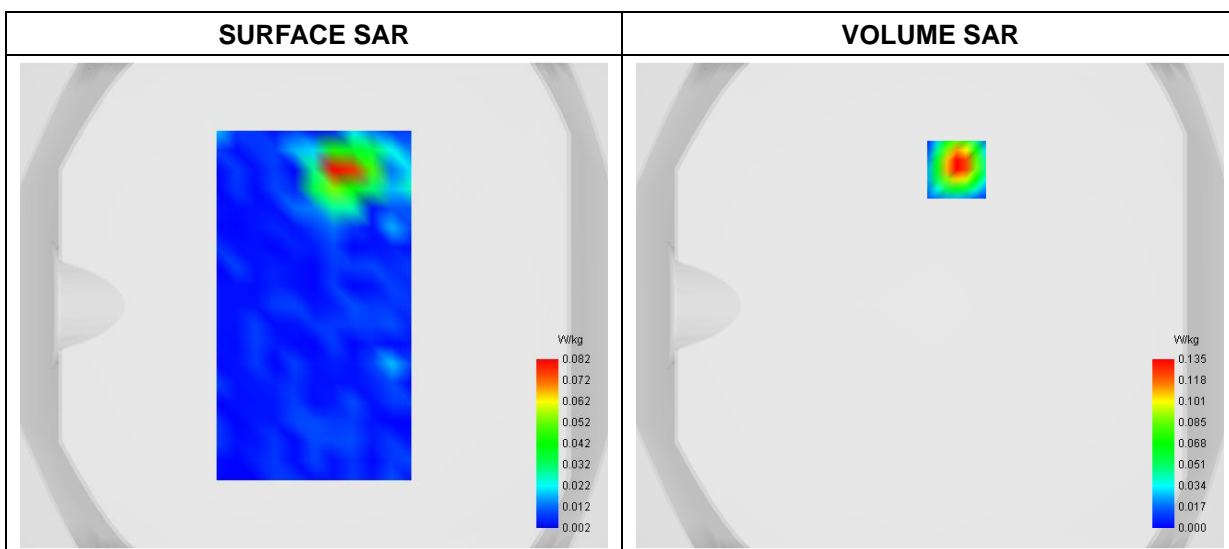

Maximum location: X=11.00, Y=56.00

D. SAR 1g & 10g

SAR 10g (W/Kg)	0.014175
SAR 1g (W/Kg)	0.079334

E. Z Axis Scan

Z (mm)	0.00	2.00	4.00	6.00	8.00	10.00	12.00	14.00	16.00
SAR (W/Kg)	0.3436	0.1353	0.0303	0.0014	0.0020	0.0134	0.0008	0.0075	0.0000

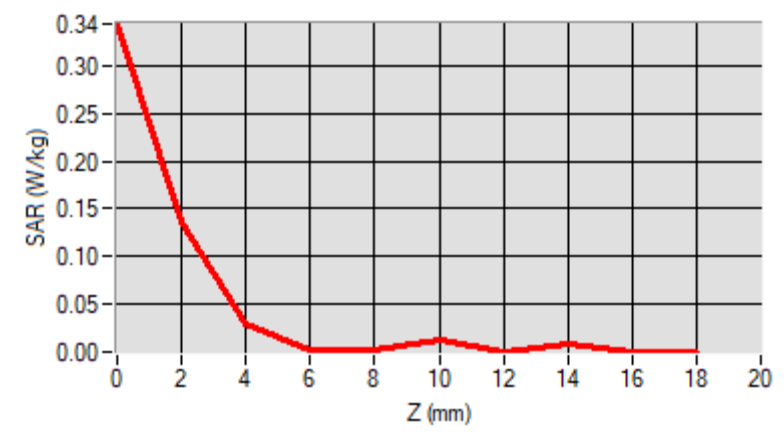

F. 3D Image

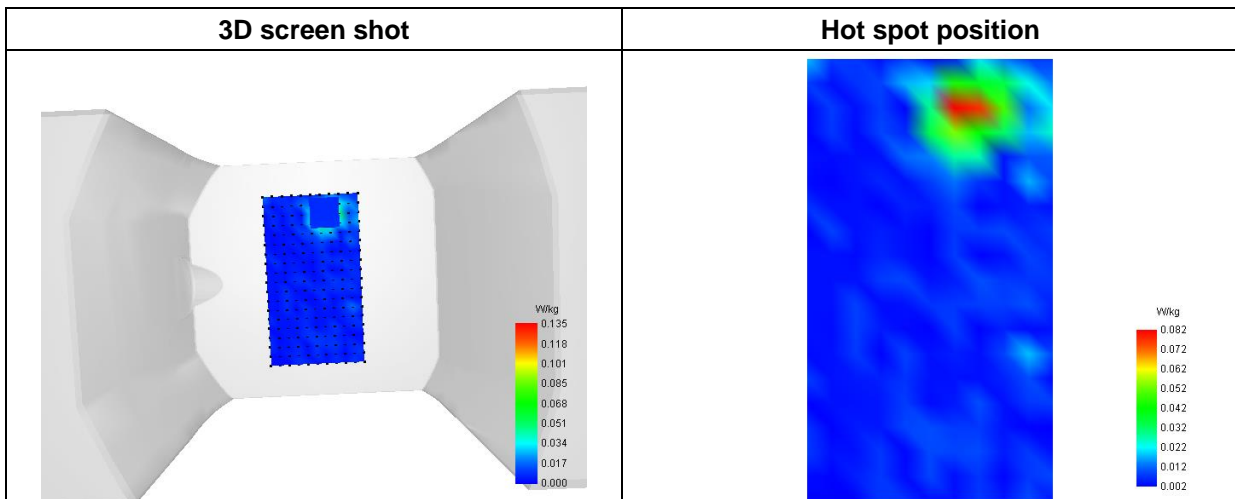

MEASUREMENT 105

Type: Phone measurement (Complete)
 Date of measurement: 2023-06-05
 Measurement duration: 12 minutes 3 seconds

A. Experimental conditions

Area Scan	dx=8mm dy=8mm
Zoom Scan	dx=5mm dy=5mm dz=4mm
Phantom	Flat Plane
Device Position	Back
Band	WiFi(2.4GHz)_802.11b_ANT1
Channels	High
Signal	Duty Cycle: 1:1

B. SAR Measurement Results

Frequency (MHz)	2462.000000
Relative Permittivity (real part)	39.121835
Conductivity (S/m)	1.757120
Power Variation (%)	-1.211400
Ambient Temperature	22.1
Liquid Temperature	22.1

C. SAR Surface and Volume

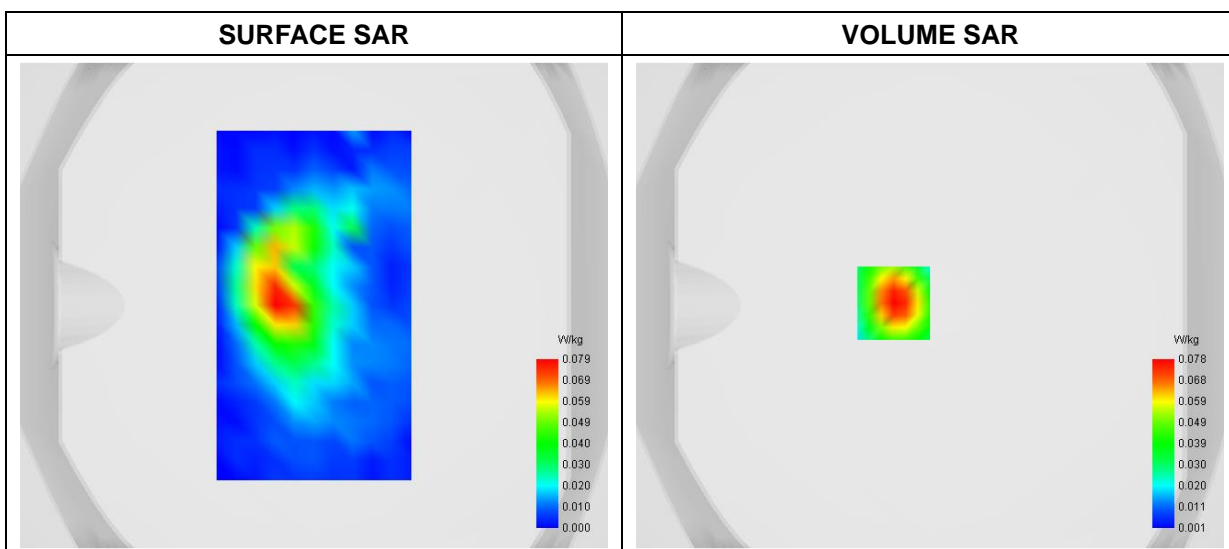

Maximum location: X=-15.00, Y=1.00

D. SAR 1g & 10g

SAR 10g (W/Kg)	0.033622
SAR 1g (W/Kg)	0.072510

E. Z Axis Scan

Z (mm)	0.00	4.00	8.00	12.00	16.00
SAR (W/Kg)	0.1465	0.0778	0.0392	0.0196	0.0103

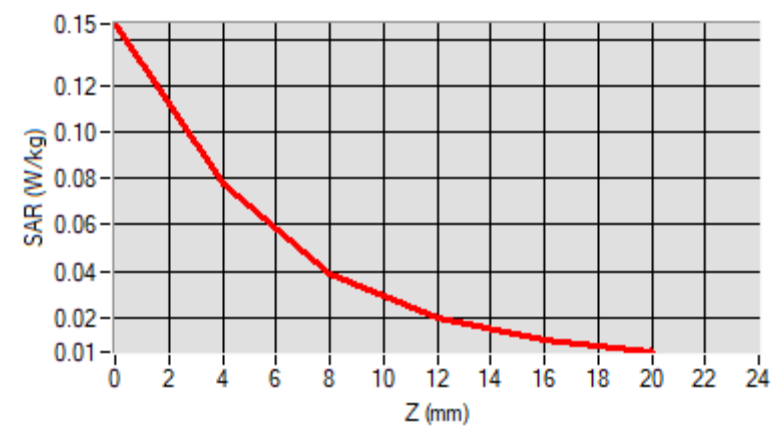

F. 3D Image

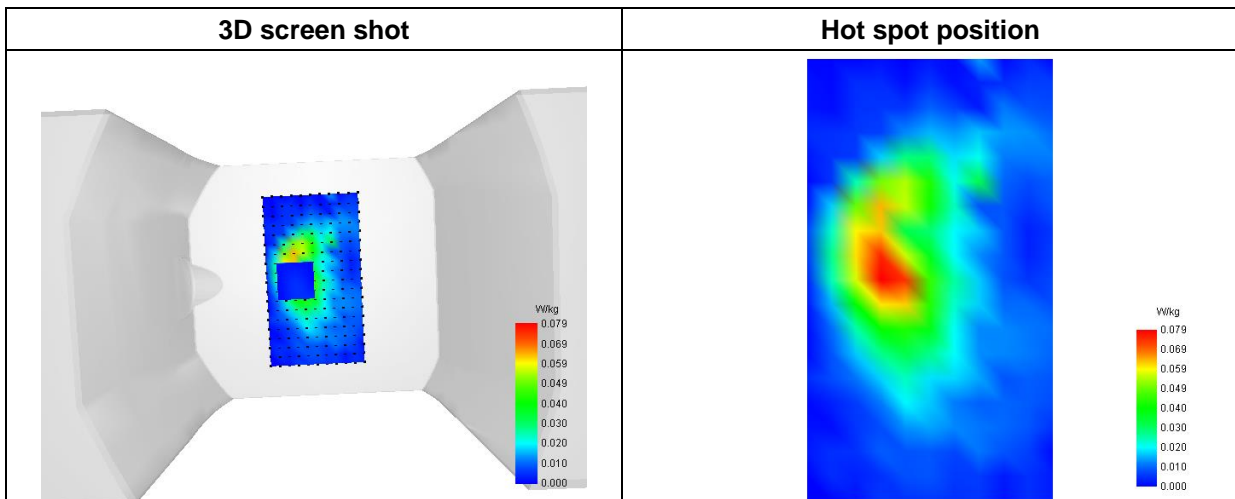

Annex C. EUT Photos

EUT View 1



EUT View 2



Antenna View

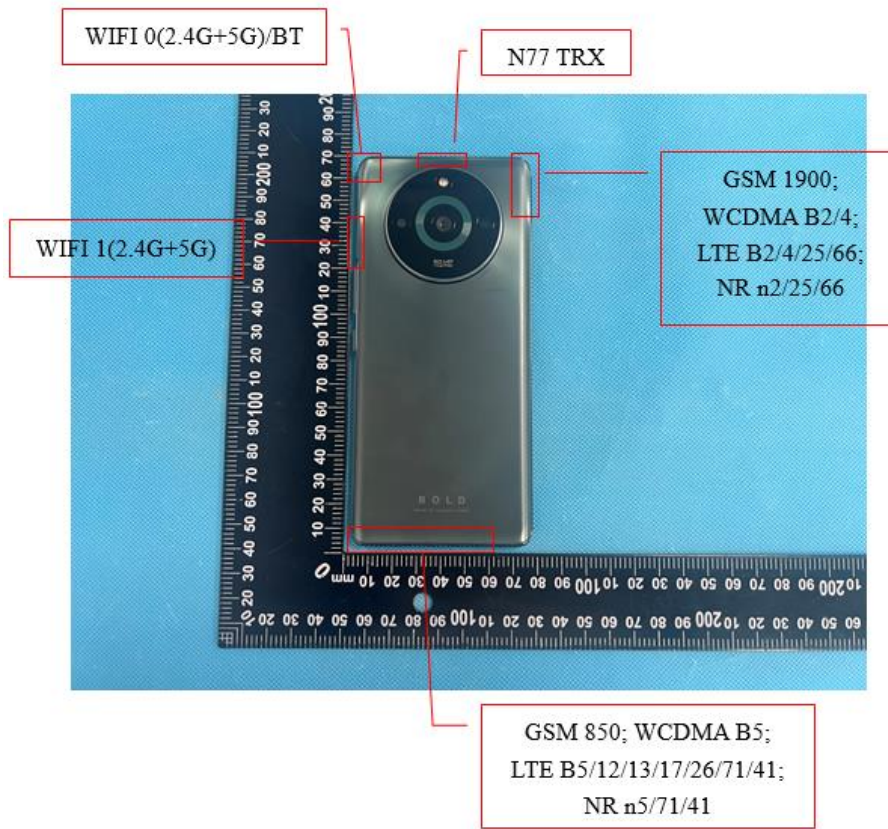

Annex D. Test Setup Photos

Head Exposure Conditions

Right Cheek

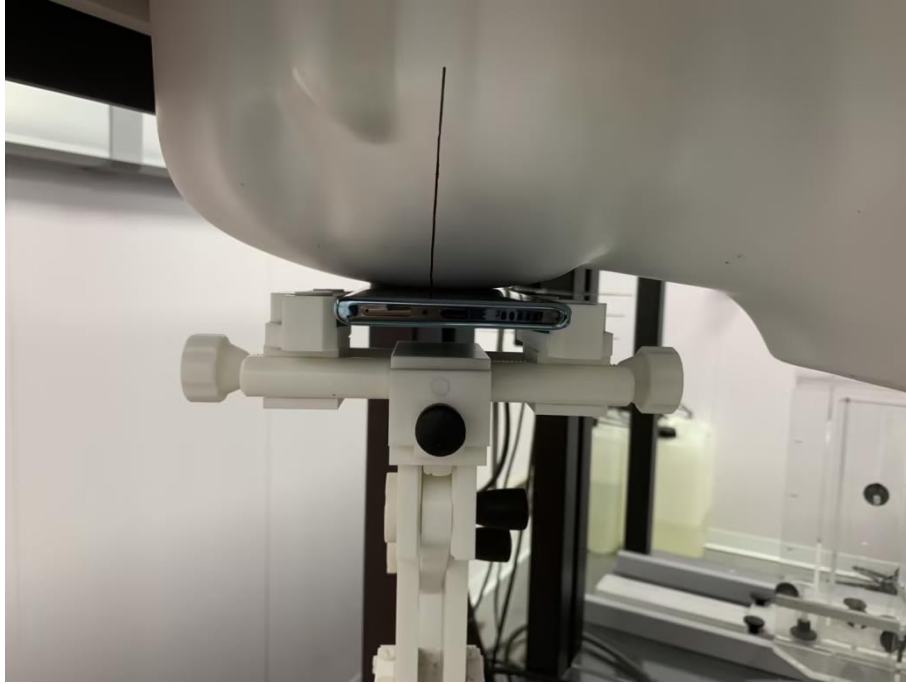

Right Tilt

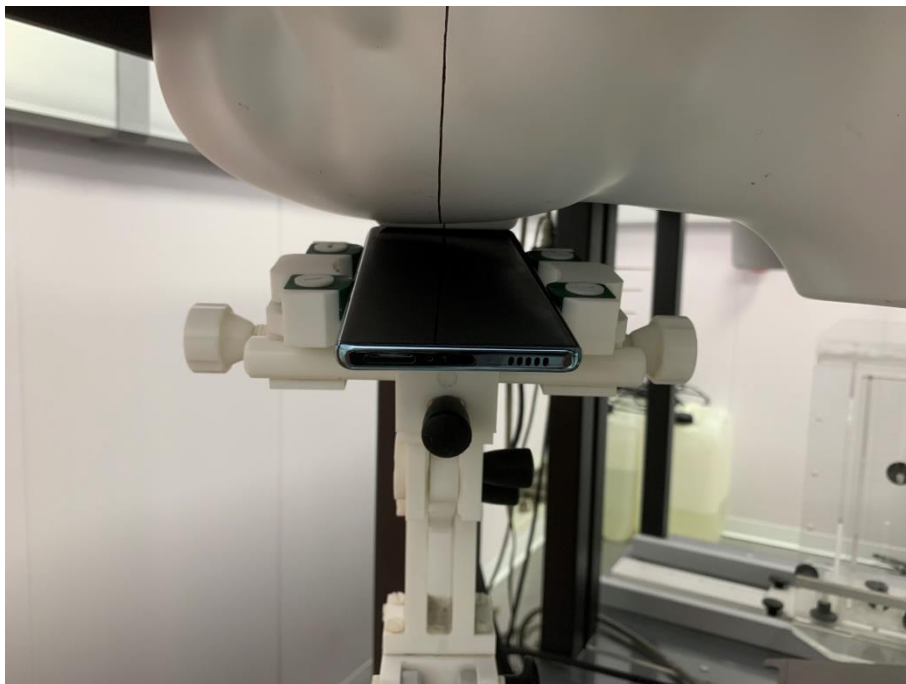

Left Cheek

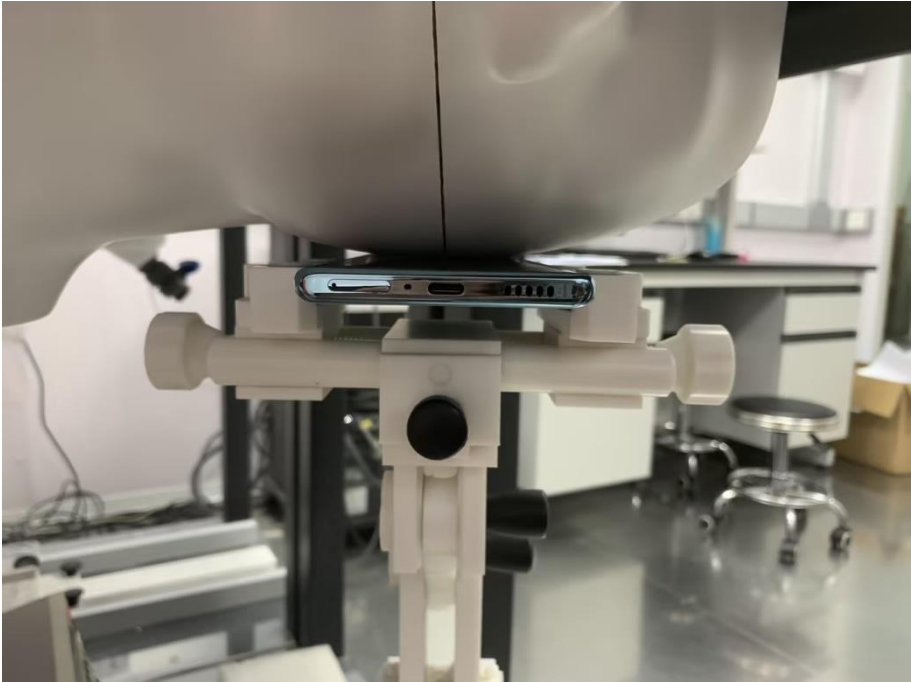

Left Tilt

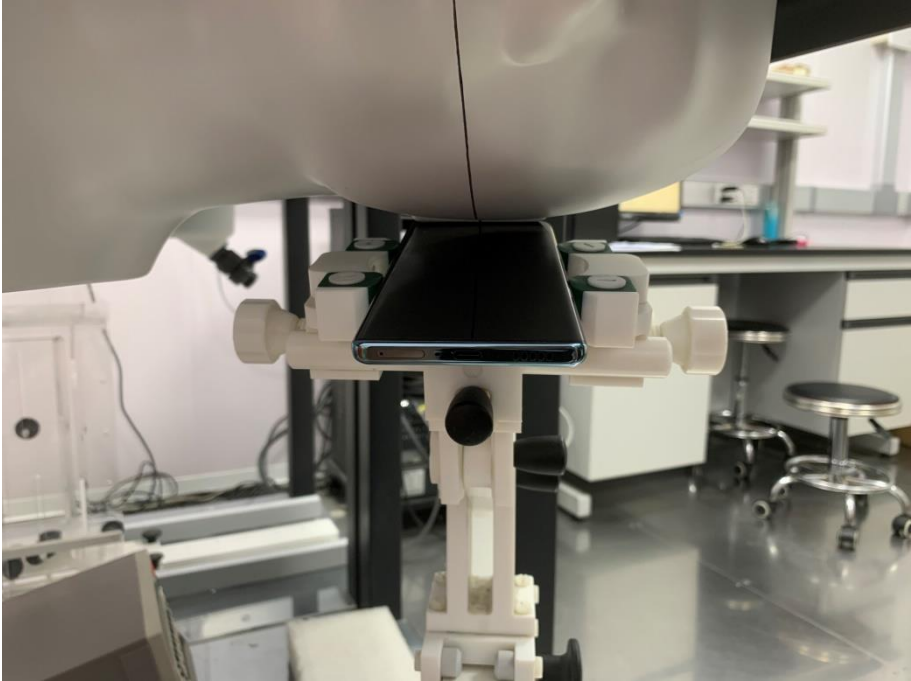

Body-worn SAR/Hotspot SAR mode Exposure Conditions
Test distance: 10mm

Body Front



Body Back

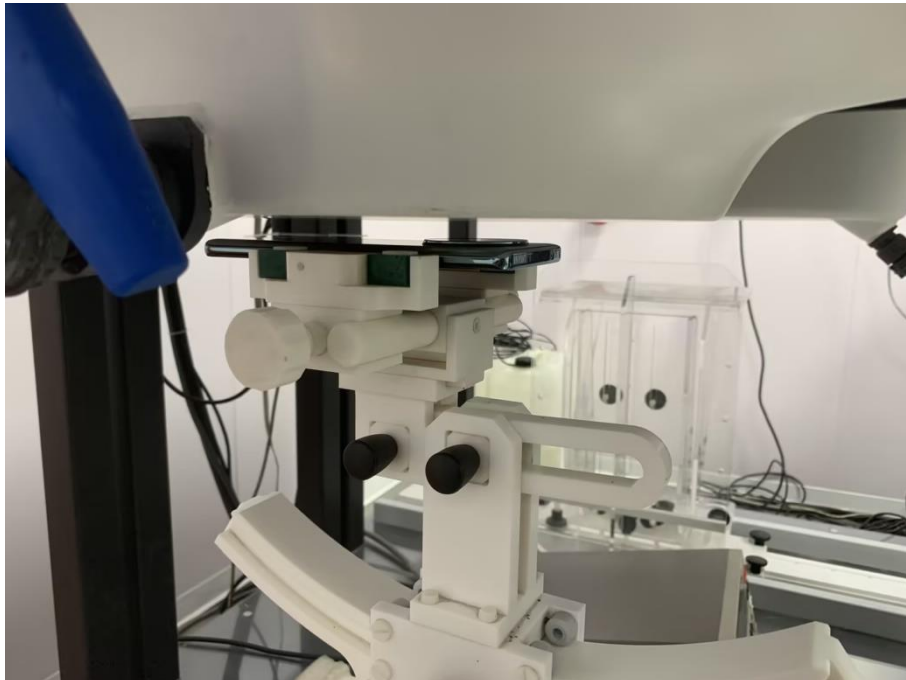

Body Right



Body Left



Body Top

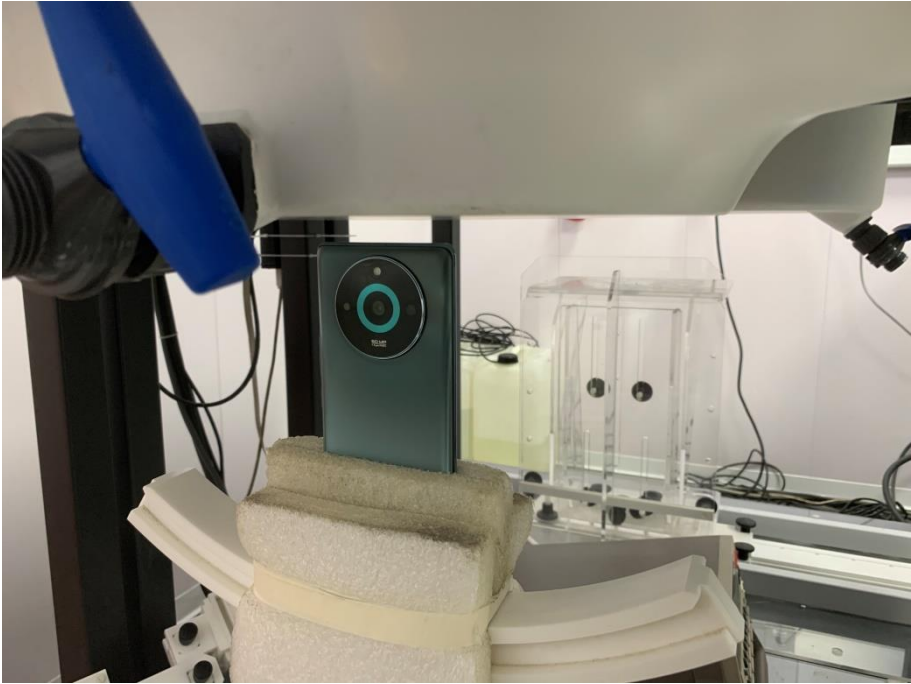

Body Bottom

