SIM2
SIM1
C150529-004-037-006
IMEI:867530020000400
S/N:HGEG78RD(30)

SIM1
SIM2
C150529-004-037-006
IMEI:867530020000400
S/N:HGEG78RD(30)

IMEI:867530020000400
S/N:HGEG78RD(30)

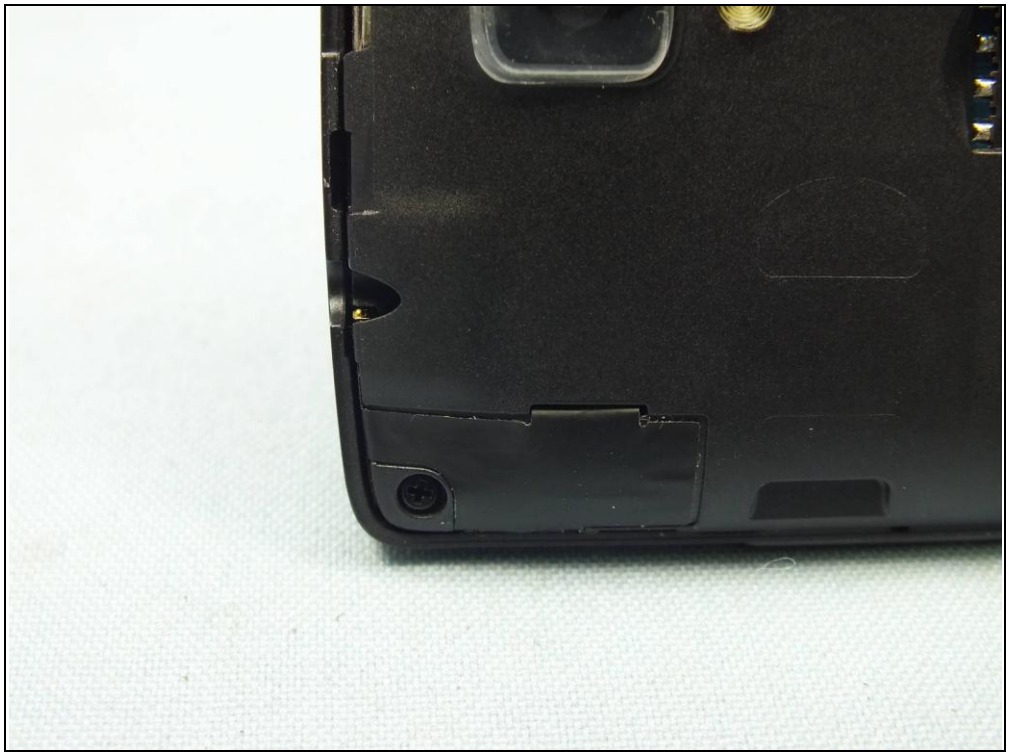

SIM1

SIM2
SIM1
C150529-004-037-006
IMEI:867530020000400
S/N:HGEG78RD(30)

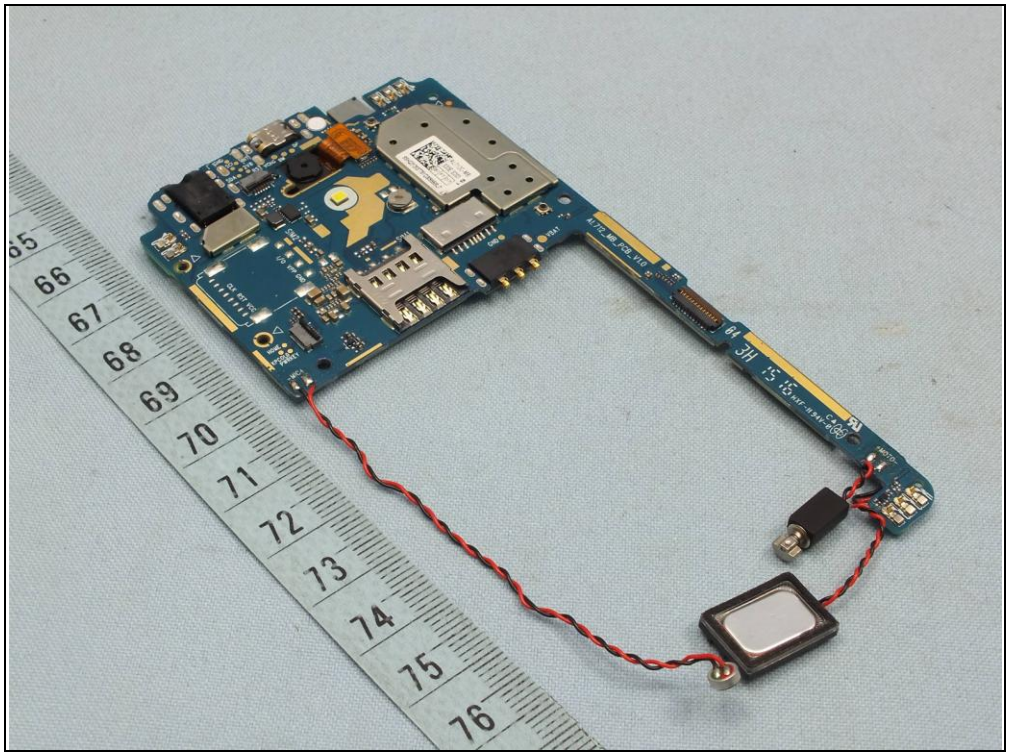

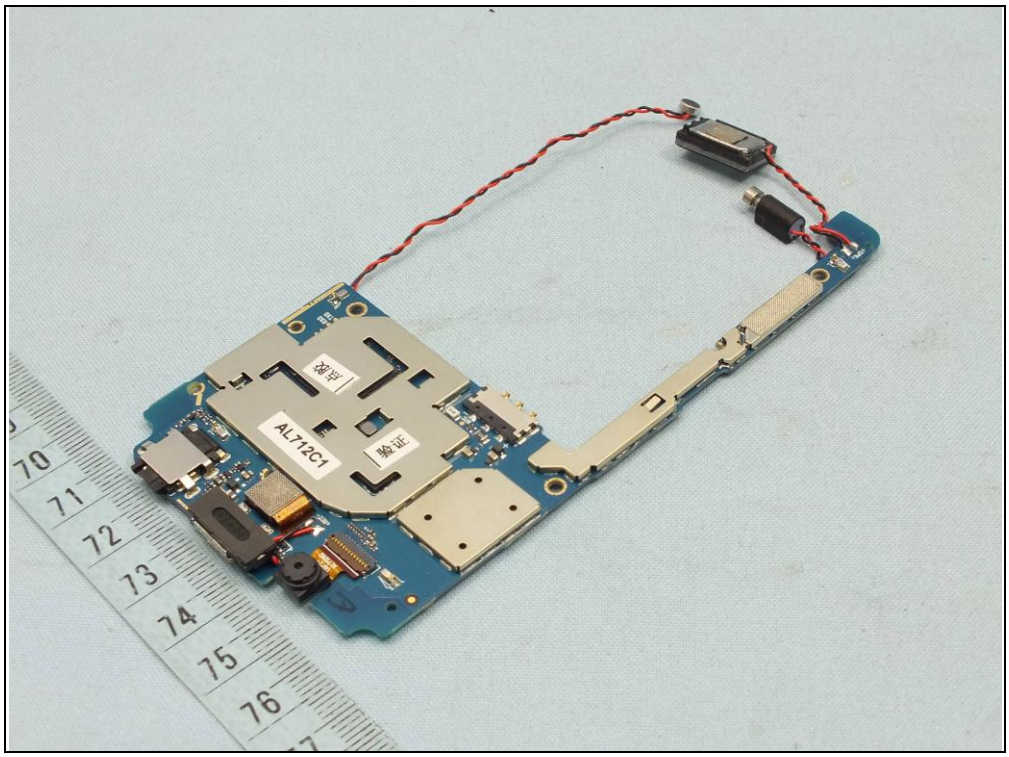
AL712C1

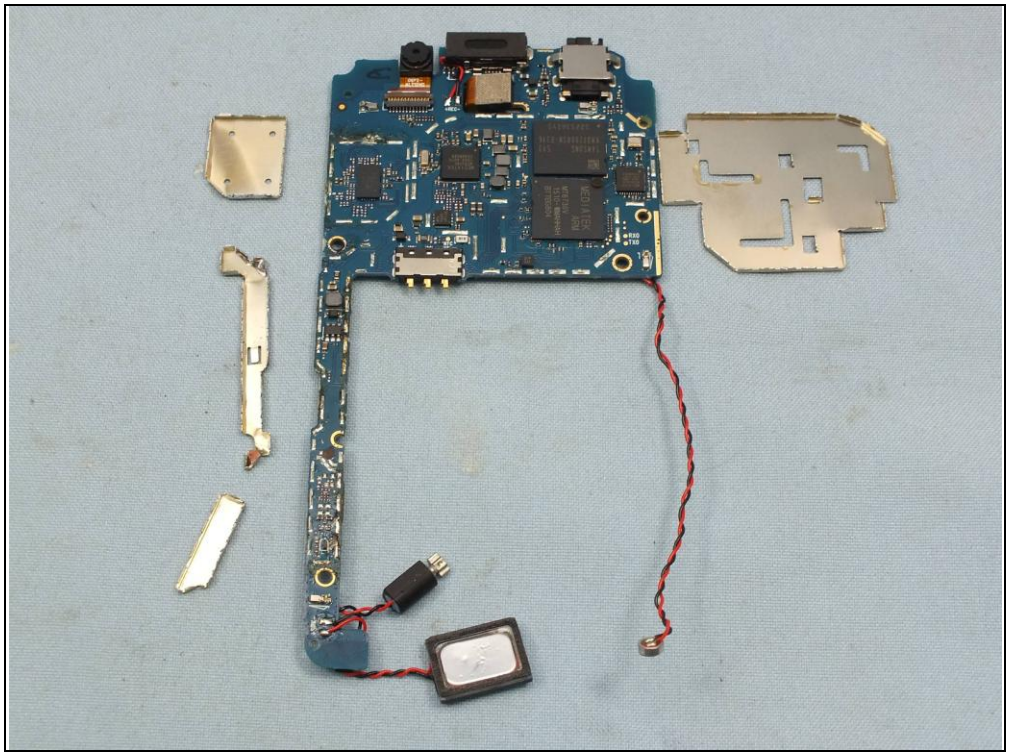

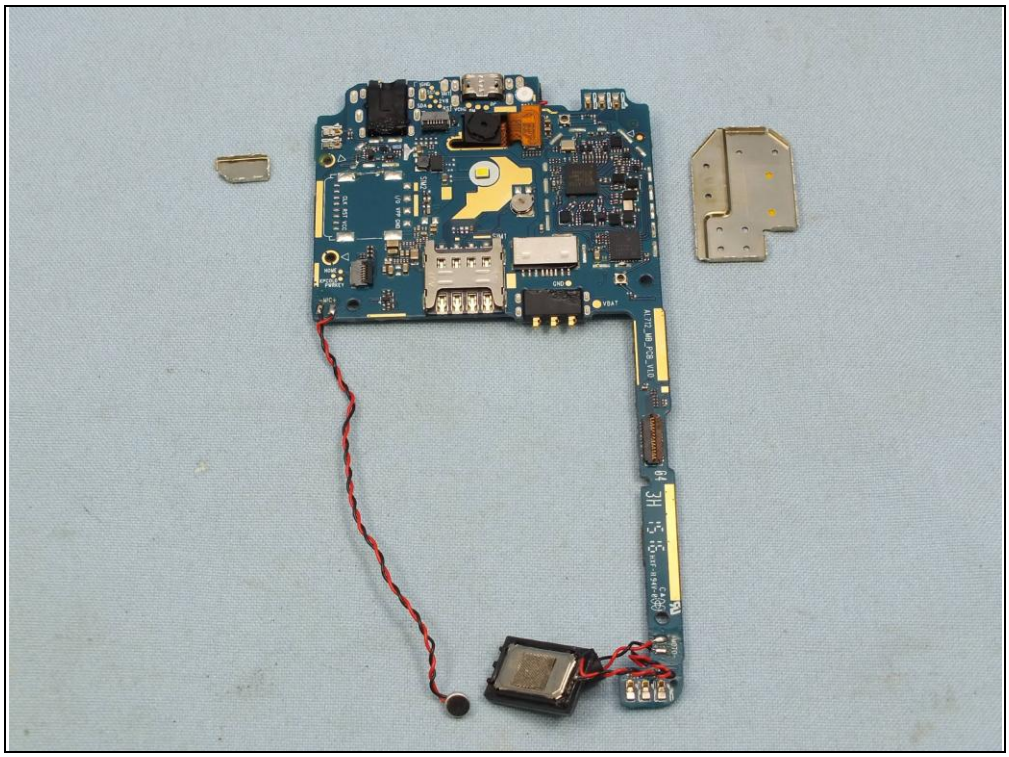

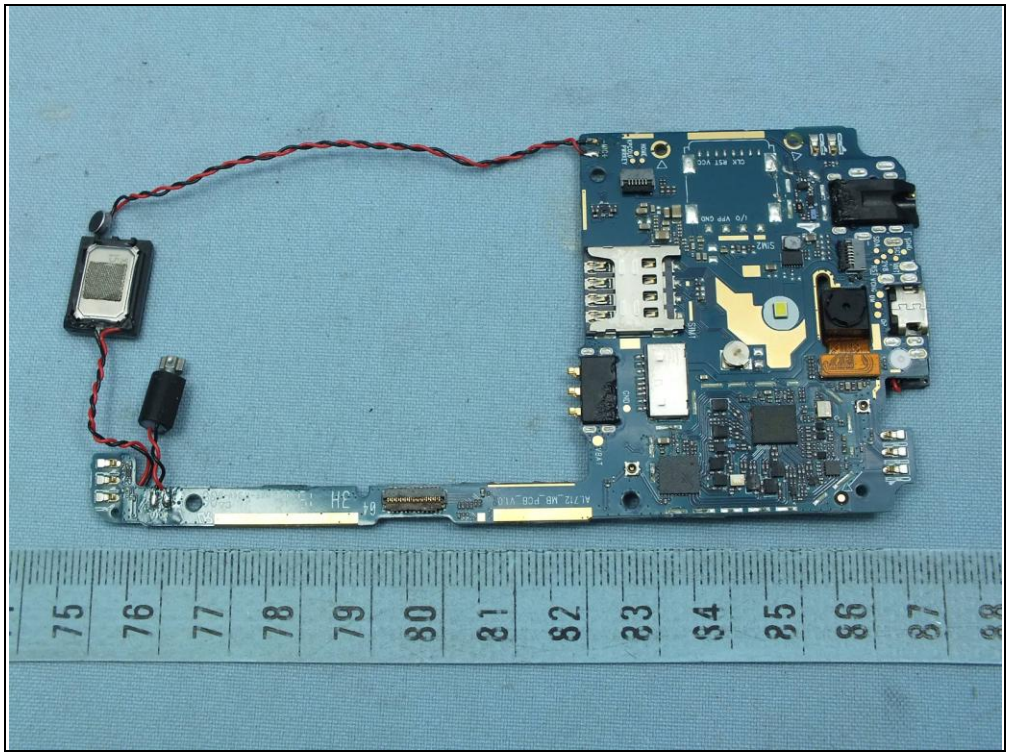

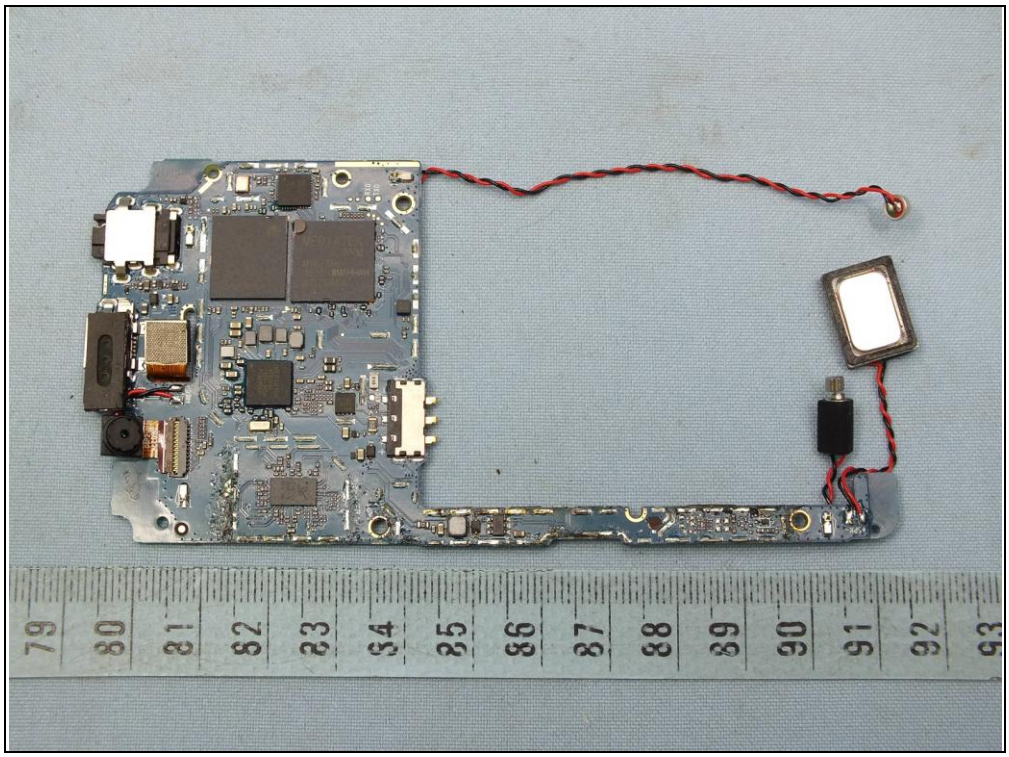

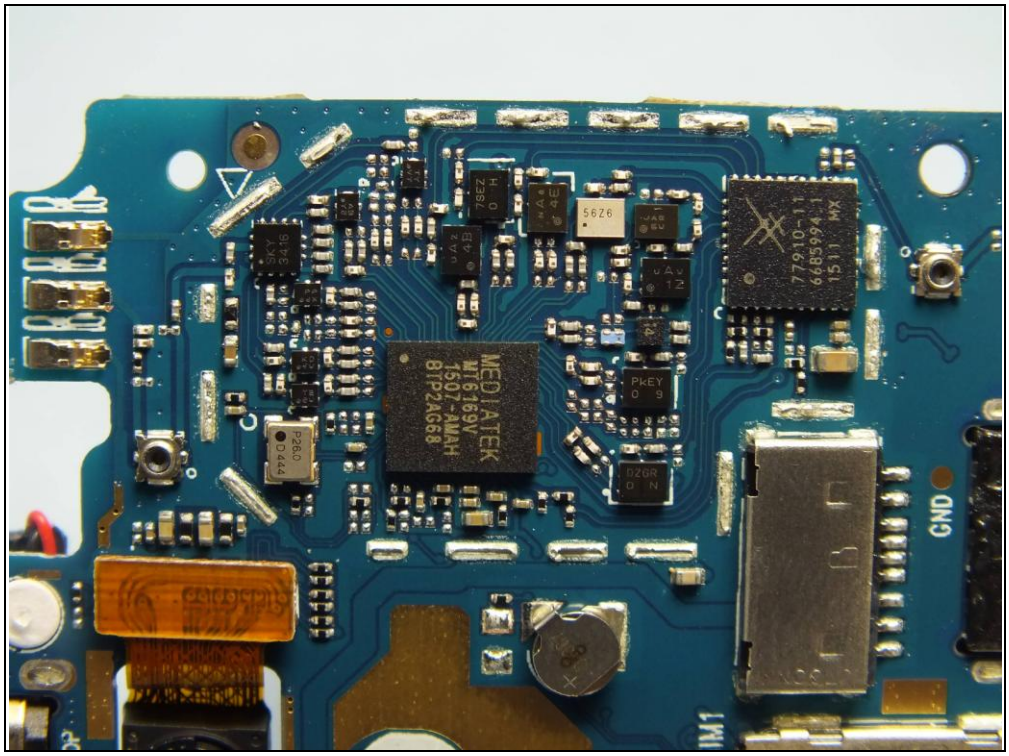
MEDIATEK
MT6169V
1507-AMAH
BTP2AG68
77910-11
6685994.1
1511 MX
GND

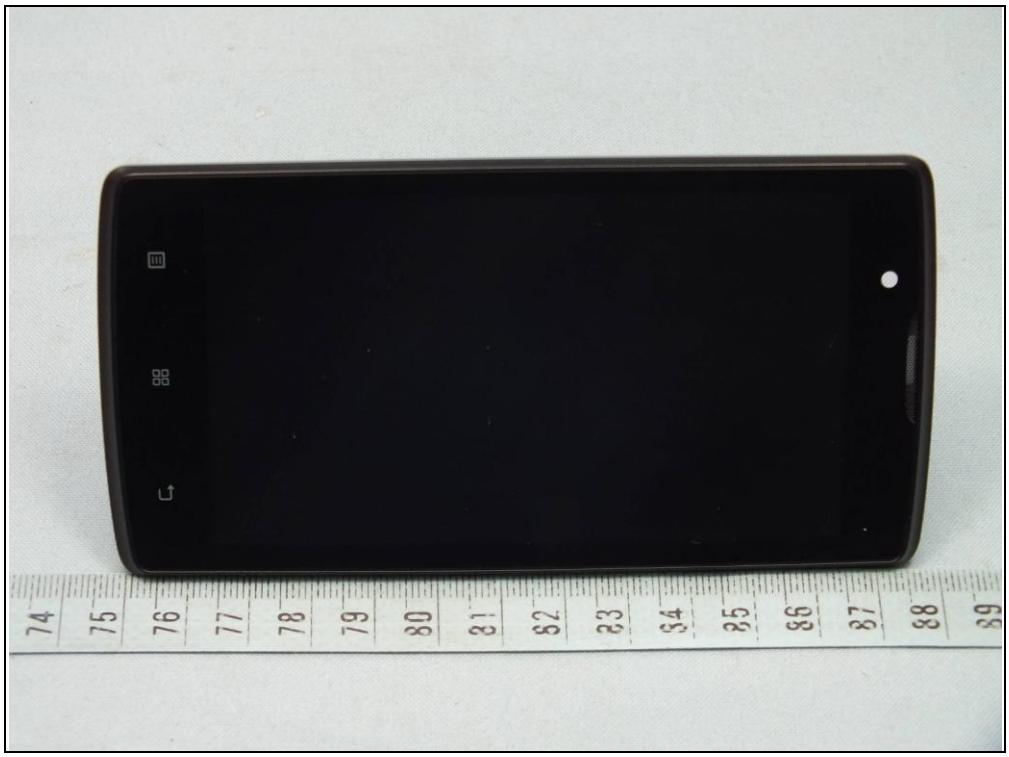

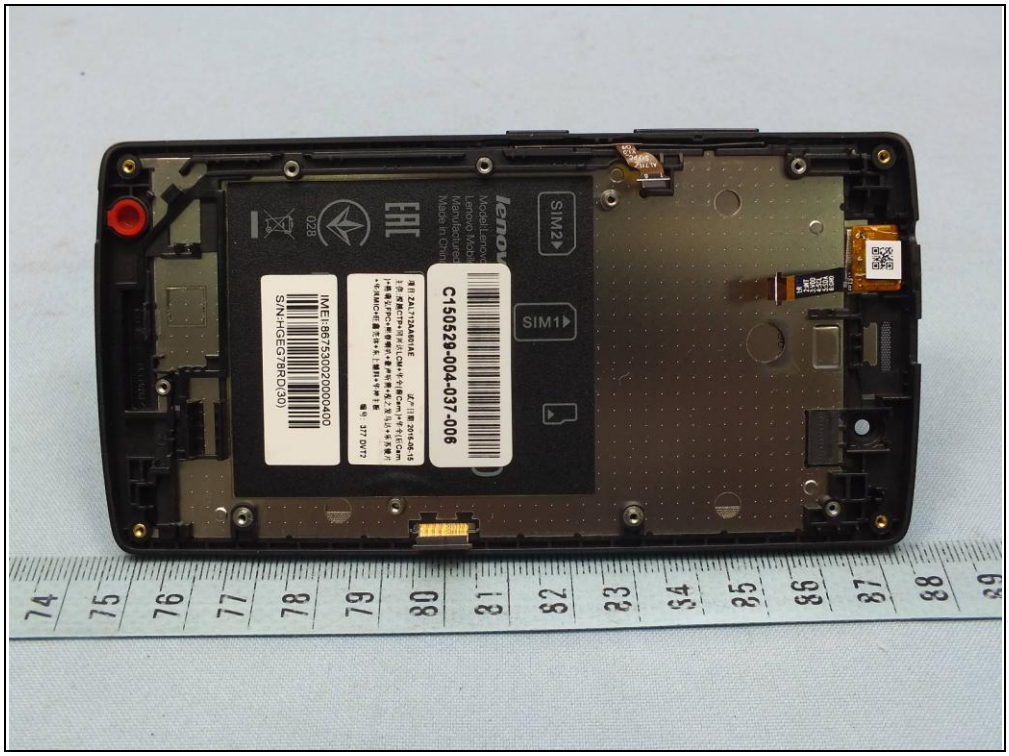
SIM2
SIM1
C150529-004-037-006
IMEI:867530020000400
S/N:HGEG78RDI30)

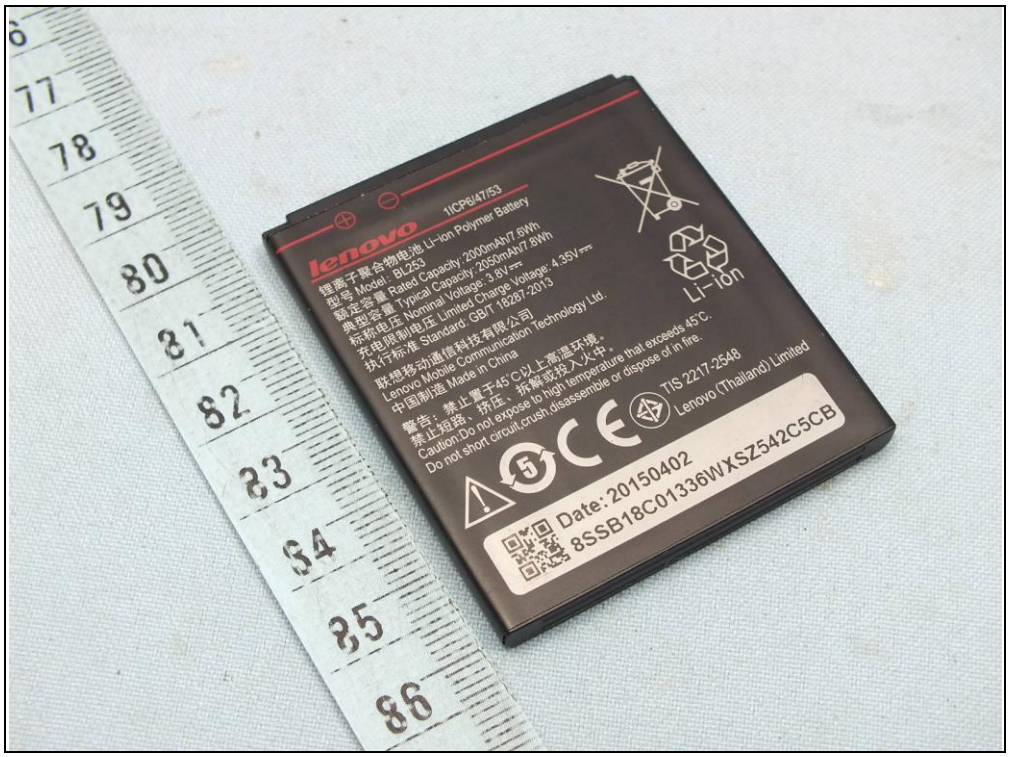
lenovo
1ICP8/47/53
锂离子聚合物电池 Li-ion Polymer Battery
型号 Model: BL253
额定容量 Rated Capacity: 2000mAh/7.6Wh
典型容量 Typical Capacity: 2050mAh/7.8Wh
标称电压 Nominal Voltage: 3.8V
充电限制电压 Limited Charge Voltage: 4.35V
执行标准 Standard: GB/T 18287-2013
联想移动通信科技有限公司
Lenovo Mobile Communication Technology Ltd.
中国制造 Made in China
警告：禁止置于45°C以上高温环境。
禁止短路、挤压、拆解或投入火中。
Caution:Do not expose to high temperature that exceeds 45°C.
Do not short circuit,crush,disassemble or dispose of in fire.
Li-ion
TIS 2217-2548
Lenovo (Thailand) Limited
Date: 20150402
8SSB18C01336WXSZ542C5CB

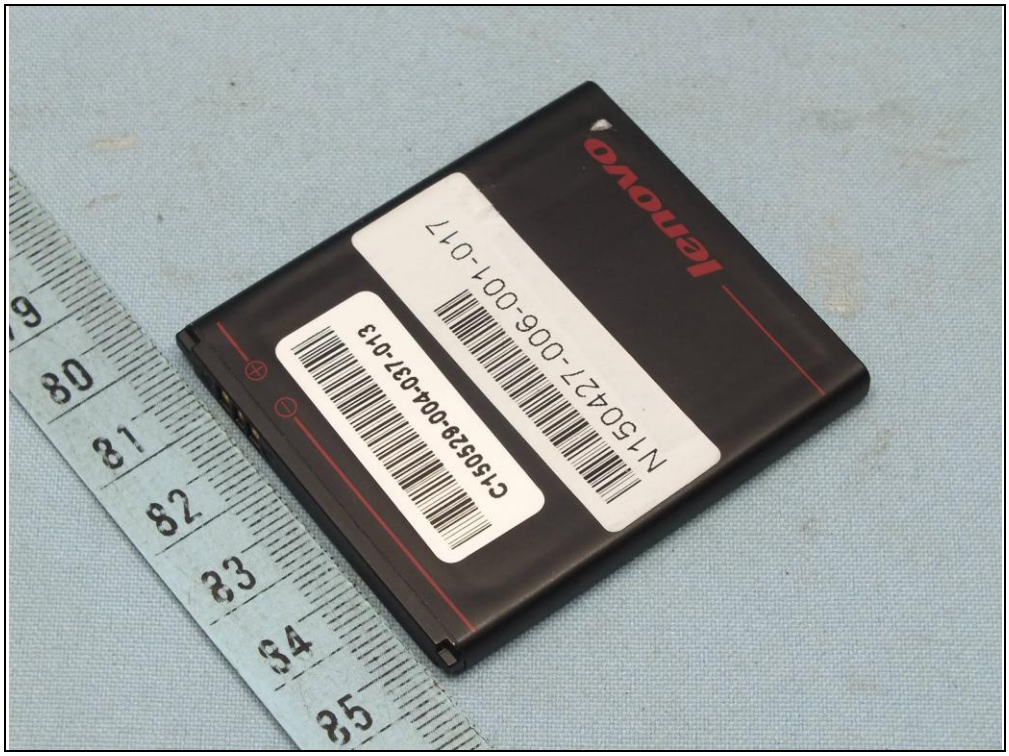
lenovo
N150427-006-001-017
C150529-004-037-013

lenovo
1ICP6/47/53
锂离子聚合物电池 Li-ion Polymer Battery
型号 Model: BL253
额定容量 Rated Capacity: 2000mAh/7.6Wh
典型容量 Typical Capacity: 2050mAh/7.8Wh
标称电压 Nominal Voltage: 3.8V
充电限制电压 Limited Charge Voltage: 4.35V
执行标准 Standard: GB/T 18287-2013
联想移动通信科技有限公司
Lenovo Mobile Communication Technology Ltd.
中国制造 Made in China
警告：禁止置于45°C以上高温环境。
禁止短路、挤压、拆解或投入火中。
Caution:Do not expose to high temperature that exceeds 45°C.
Do not short circuit,crush,disassemble or dispose of in fire.
Li-ion
TIS 2217-2548
Lenovo (Thailand) Limited
Date: 20150402
8SSB18C01336WXSZ542C5CB

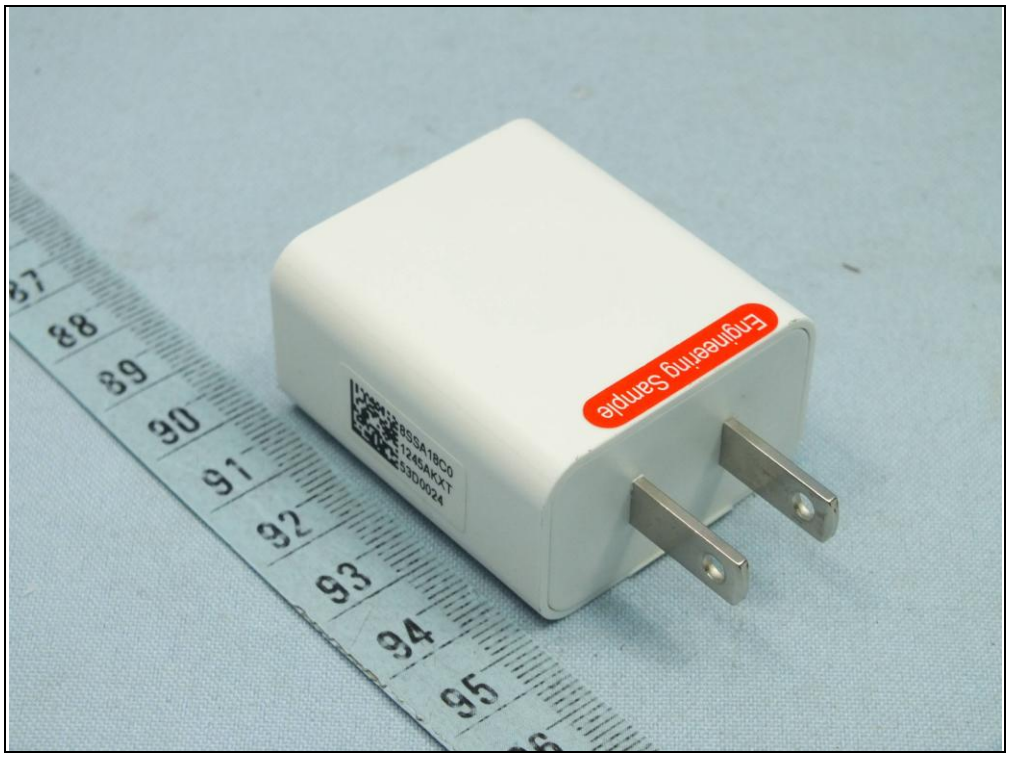
Engineering Sample

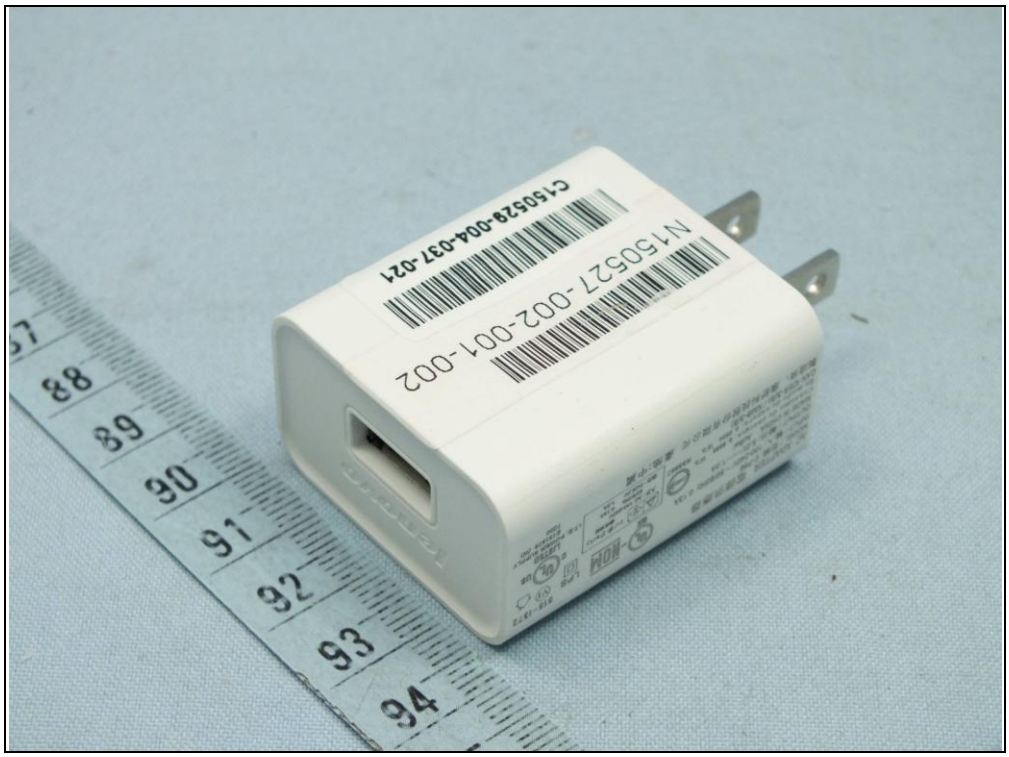
N150527-002-001-002
C150528-004-037-021

AC ADAPTER 電源供應器
MODEL / 型號: C-P56
INPUT / 輸入: 100-240V ~ 50/60Hz 0.13A
OUTPUT / 輸出: 5.0V⎓1.0A
MADE IN CHINA AcBel
Consumo de energia: 6.8556 Wh
En modo de espera: 0.0504 Wh
CAN ICES-3(B) / NMB-3(B)
製造商: 康舒科技股份有限公司 產地:中國
R33567
UL-NOM
MX
LPS
515-1372
VI
c UL us
LISTED
I.T.E. POWER SUPPLY
E131875 (W)
7Z00
レノボ・ジャパン
株式会社
入力: AC 100-240V
50/60Hz 0.13A
出力: DC5.0V 1.0A

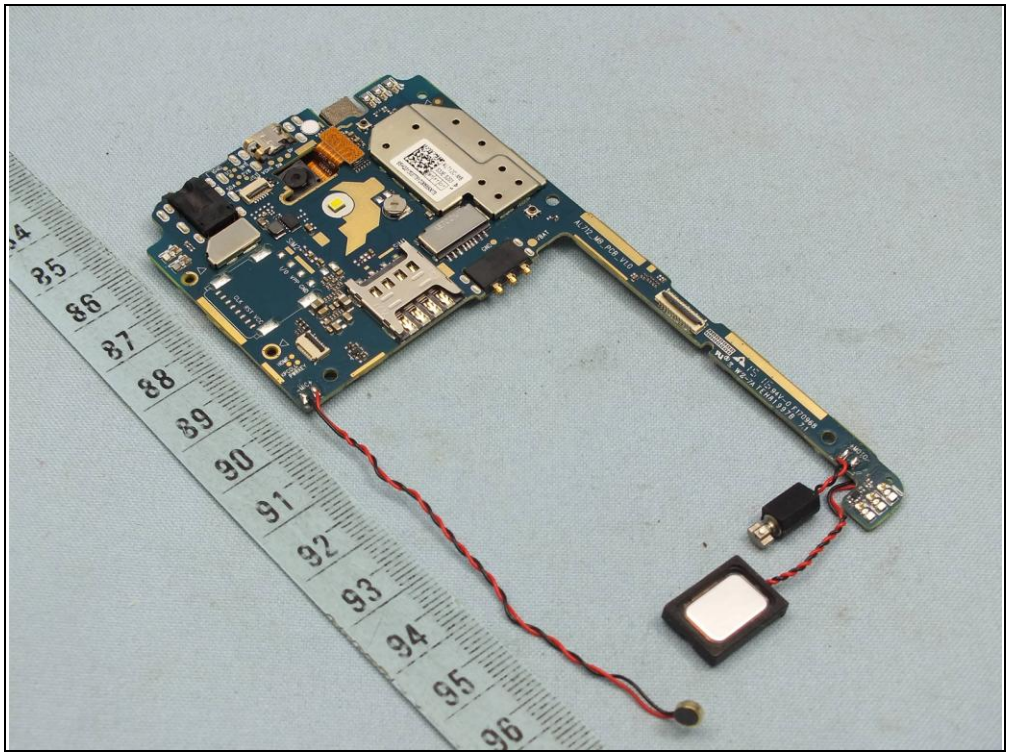

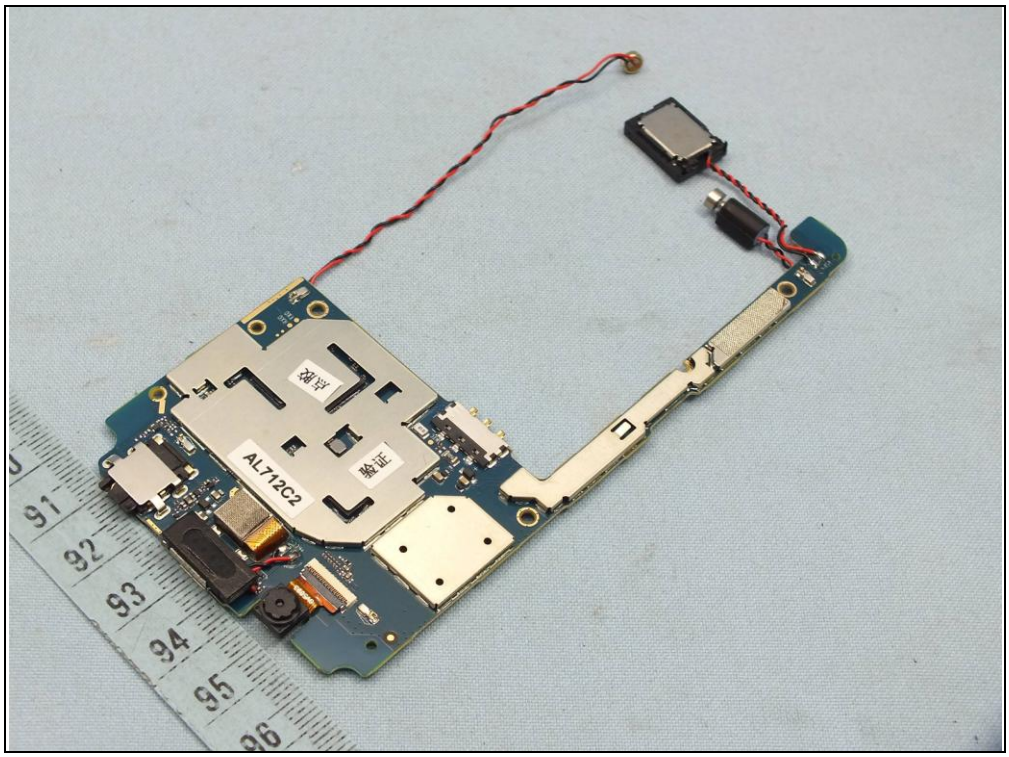
AL712C2

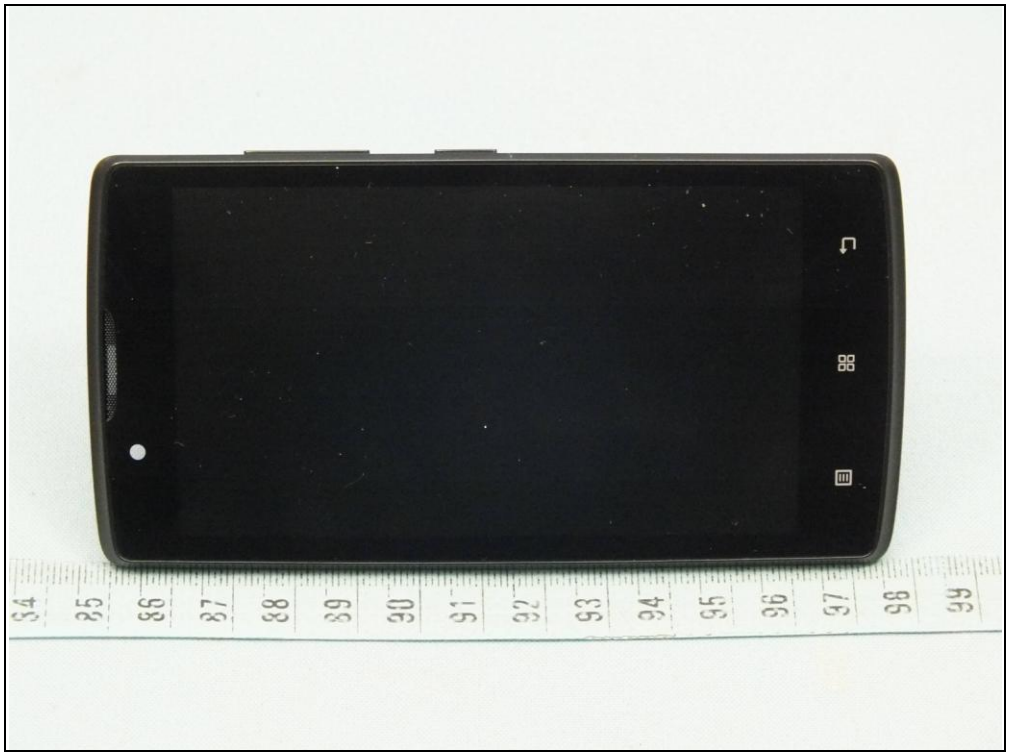

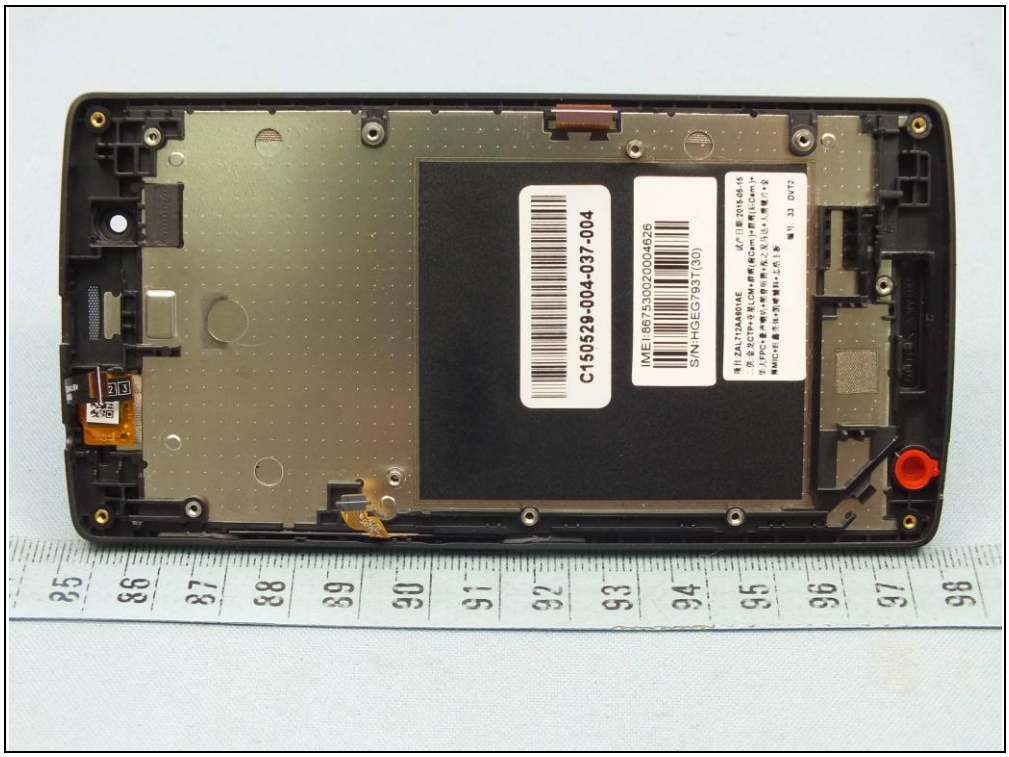
C150529-004-037-004
IMEI:867530020004626
S/N:HGEG793T(30)